Board of Governors of the Federal Reserve System

Division of Information Technology

June 22, 2022

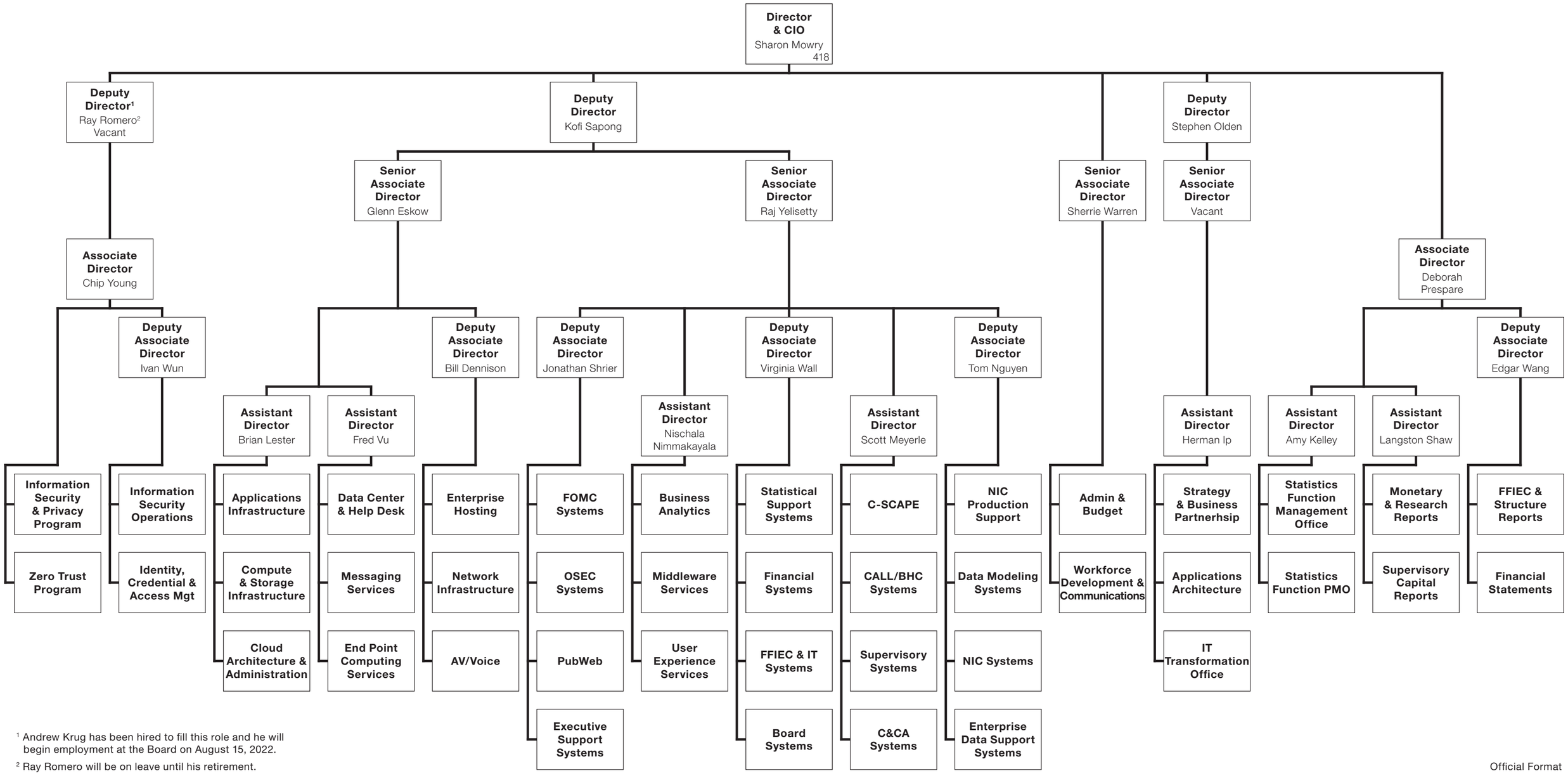

[1] Andrew Krug has been hired to fill this role and he will begin employment at the Board on August 15, 2022.

[2] Ray Romero will be on leave until his retirement.

Official Format