



2016 SCF Chartbook

This file contains time series charts using triennial SCF data covering the period 1989 to 2016. The income, asset, and liability variables included are ones that appeared in the tables in “Changes in U.S. Family Finances from 2013 to 2016: Evidence from the Survey of Consumer Finances” by Jesse Bricker, Lisa J. Dettling, Alice Henriques, Joanne W. Hsu, Lindsay Jacobs, Kevin B. Moore, John Sabelhaus, Sarah Pack, Jeffrey Thompson, and Richard A. Windle *Federal Reserve Bulletin* (September 2017); variable definitions are given in that article. These variables are analyzed separately for all families and by a variety of characteristics, such as age and income groups. For each variable and classification group, the charts show the percent of families in the group who have the item and the median and mean amounts of holdings for those who have any. Users should be aware that unlike the tables published in the *Bulletin* article, the charts include estimates for cells with fewer than eleven observations, a sample size deemed insufficient for robust estimates (see tables to identify which variables and groups are affected). All dollar estimates are given in 2016 dollars.

September 20, 2017

Percent of families with before-tax family income
For all families

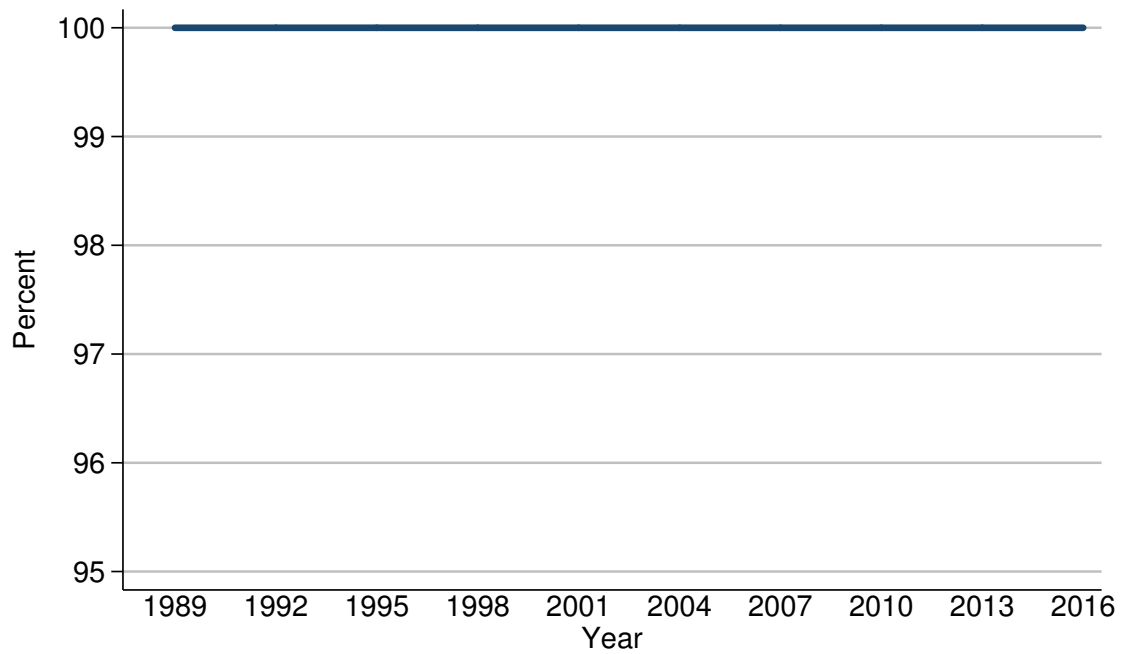

Year	All families
<i>Level (percent)</i>	
1989	100.0
1992	100.0
1995	100.0
1998	100.0
2001	100.0
2004	100.0
2007	100.0
2010	100.0
2013	100.0
2016	100.0
<i>Three-year change (percentage points)</i>	
1992	0.0
1995	0.0
1998	0.0
2001	0.0
2004	0.0
2007	0.0
2010	0.0
2013	0.0
2016	0.0

Median value of before-tax family income for families with holdings
For all families

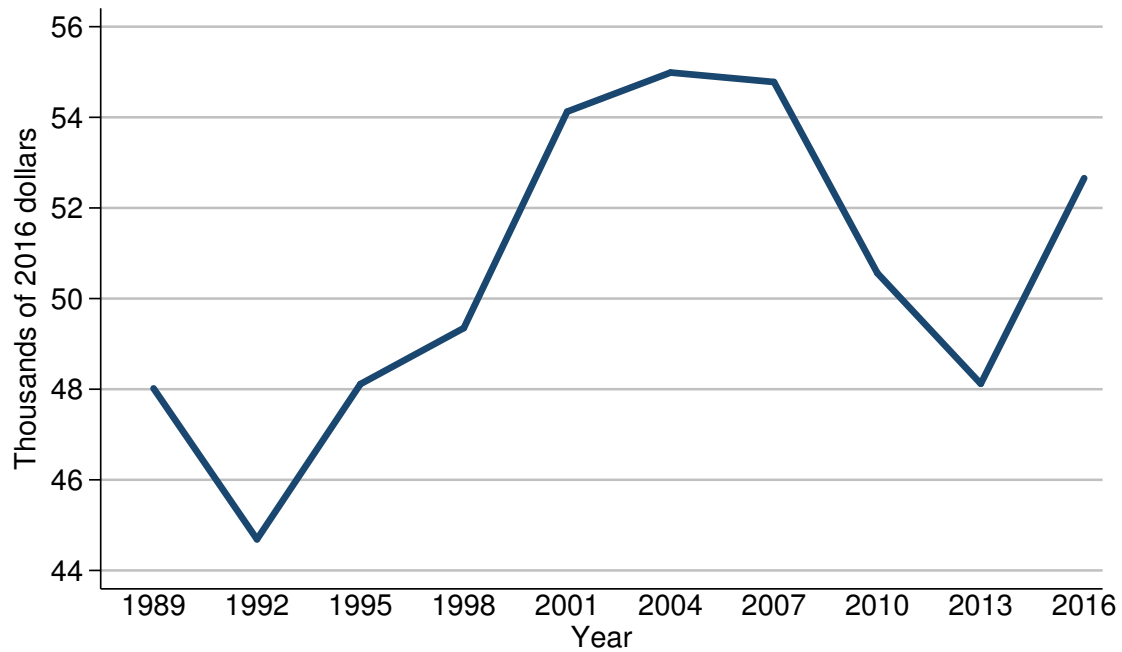

Year	All families
<i>Level (thousands of 2016 dollars)</i>	
1989	48.0
1992	44.7
1995	48.1
1998	49.3
2001	54.1
2004	55.0
2007	54.8
2010	50.6
2013	48.1
2016	52.7
<i>Three-year change (percent)</i>	
1992	-6.9
1995	7.6
1998	2.5
2001	9.7
2004	1.7
2007	-0.4
2010	-7.7
2013	-4.9
2016	9.6

Mean value of before-tax family income for families with holdings
For all families

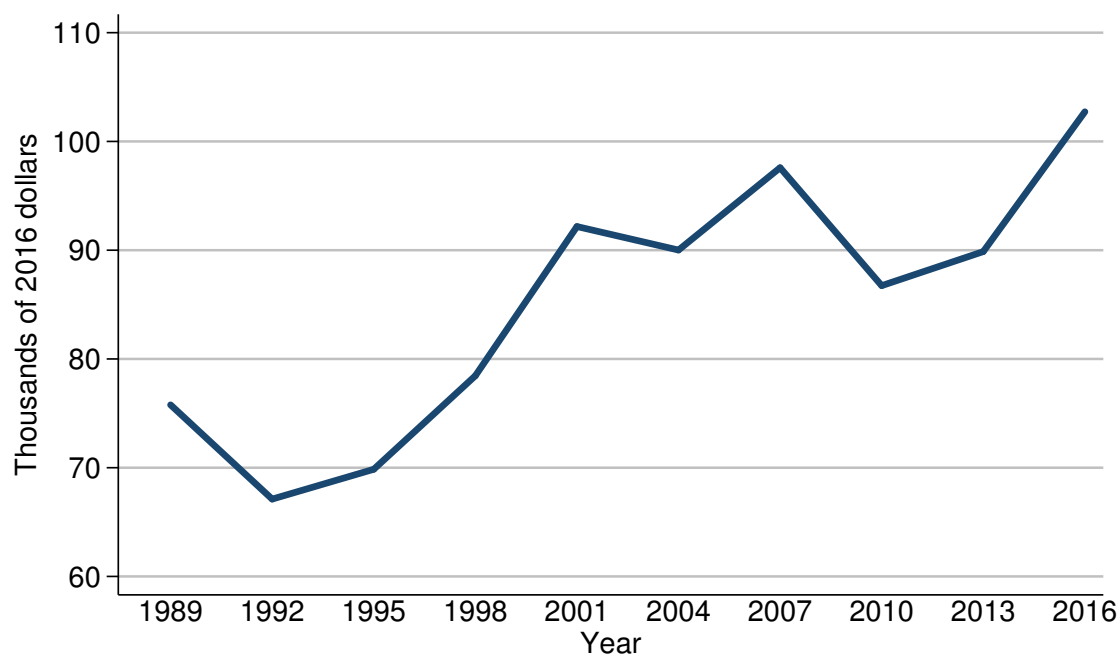

Year	All families
<i>Level (thousands of 2016 dollars)</i>	
1989	75.8
1992	67.1
1995	69.9
1998	78.5
2001	92.2
2004	90.0
2007	97.6
2010	86.7
2013	89.9
2016	102.7
<i>Three-year change (percent)</i>	
1992	-11.5
1995	4.2
1998	12.3
2001	17.5
2004	-2.4
2007	8.4
2010	-11.2
2013	3.7
2016	14.2

Percent of families with before-tax family income
By percentile of income

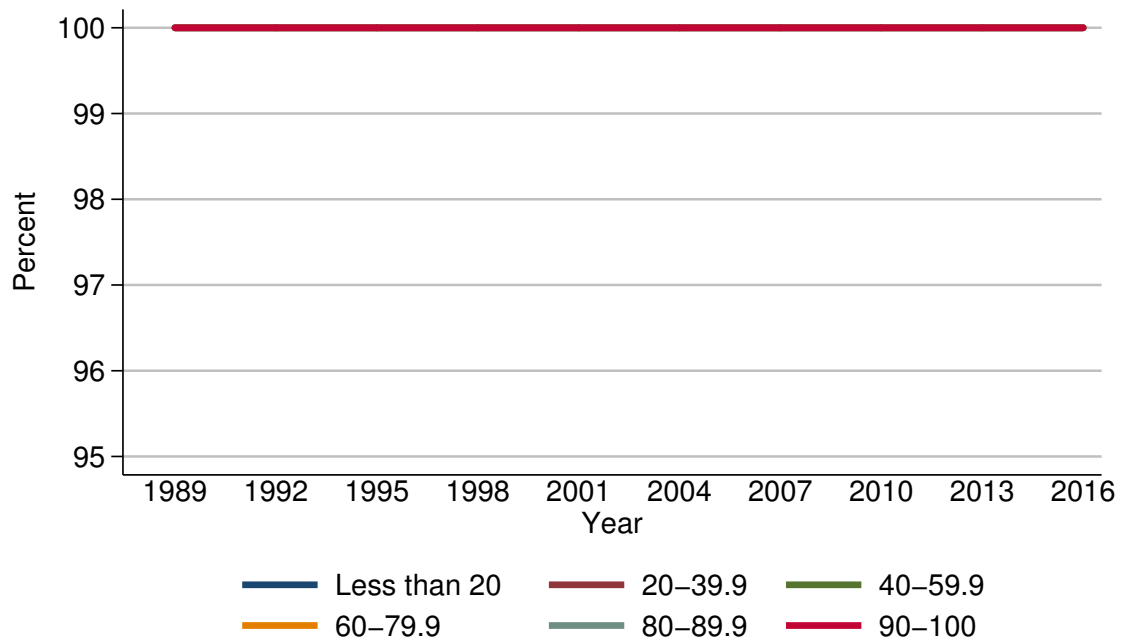

Year	Percentile of income					
	Less than 20	20-39.9	40-59.9	60-79.9	80-89.9	90-100
<i>Level (percent)</i>						
1989	100.0	100.0	100.0	100.0	100.0	100.0
1992	100.0	100.0	100.0	100.0	100.0	100.0
1995	100.0	100.0	100.0	100.0	100.0	100.0
1998	100.0	100.0	100.0	100.0	100.0	100.0
2001	100.0	100.0	100.0	100.0	100.0	100.0
2004	100.0	100.0	100.0	100.0	100.0	100.0
2007	100.0	100.0	100.0	100.0	100.0	100.0
2010	100.0	100.0	100.0	100.0	100.0	100.0
2013	100.0	100.0	100.0	100.0	100.0	100.0
2016	100.0	100.0	100.0	100.0	100.0	100.0
<i>Three-year change (percentage points)</i>						
1992	0.0	0.0	0.0	0.0	0.0	0.0
1995	0.0	0.0	0.0	0.0	0.0	0.0
1998	0.0	0.0	0.0	0.0	0.0	0.0
2001	0.0	0.0	0.0	0.0	0.0	0.0
2004	0.0	0.0	0.0	0.0	0.0	0.0
2007	0.0	0.0	0.0	0.0	0.0	0.0
2010	0.0	0.0	0.0	0.0	0.0	0.0
2013	0.0	0.0	0.0	0.0	0.0	0.0
2016	0.0	0.0	0.0	0.0	0.0	0.0

Median value of before-tax family income for families with holdings
By percentile of income

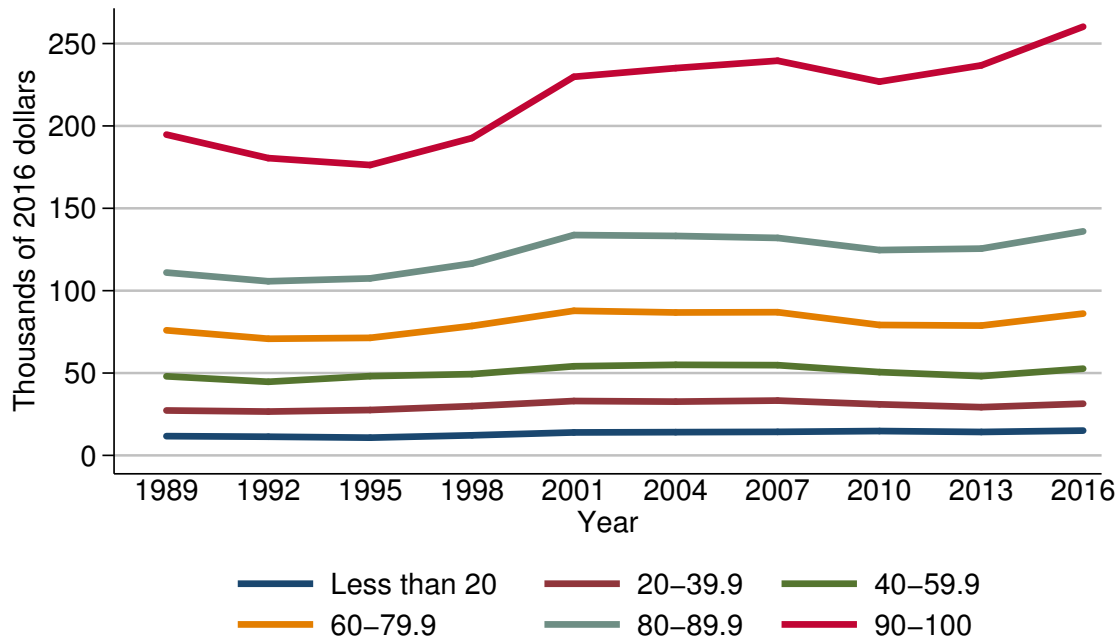

Year	Percentile of income					
	Less than 20	20-39.9	40-59.9	60-79.9	80-89.9	90-100
<i>Level (thousands of 2016 dollars)</i>						
1989	11.7	27.3	48.0	75.9	111.0	194.7
1992	11.3	26.6	44.7	70.8	105.7	180.5
1995	10.8	27.6	48.1	71.4	107.4	176.3
1998	12.2	29.9	49.3	78.6	116.5	192.7
2001	13.9	33.0	54.1	87.8	133.8	229.8
2004	14.1	32.7	55.0	86.8	133.2	235.1
2007	14.3	33.3	54.8	86.9	132.0	239.6
2010	14.8	31.0	50.6	79.2	124.7	226.9
2013	14.2	29.3	48.1	78.8	125.5	236.8
2016	15.1	31.4	52.7	86.1	136.0	260.2
<i>Three-year change (percent)</i>						
1992	-3.4	-2.6	-6.9	-6.7	-4.8	-7.3
1995	-4.4	3.8	7.6	0.8	1.6	-2.3
1998	13.0	8.3	2.5	10.1	8.5	9.3
2001	13.9	10.4	9.7	11.7	14.8	19.3
2004	1.4	-0.9	1.7	-1.1	-0.4	2.3
2007	1.4	1.8	-0.4	0.1	-0.9	1.9
2010	3.5	-6.9	-7.7	-8.9	-5.5	-5.3
2013	-4.1	-5.5	-4.9	-0.5	0.6	4.4
2016	6.3	7.2	9.6	9.3	8.4	9.9

Mean value of before-tax family income for families with holdings
By percentile of income

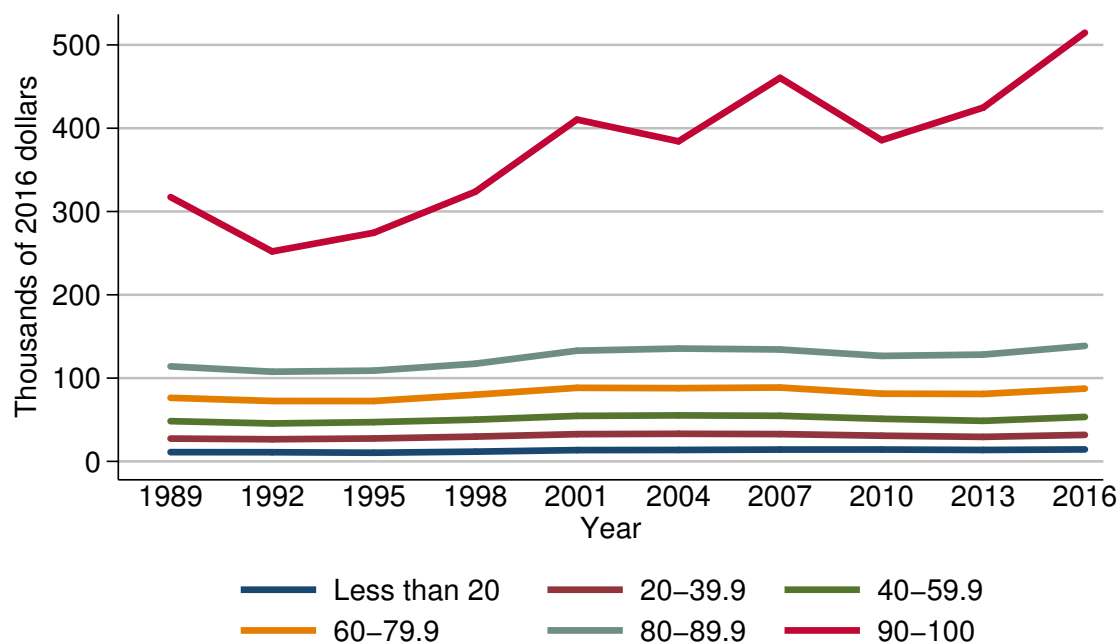

Year	Percentile of income					
	Less than 20	20-39.9	40-59.9	60-79.9	80-89.9	90-100
<i>Level (thousands of 2016 dollars)</i>						
1989	11.1	27.4	48.3	76.3	114.1	317.3
1992	11.0	26.6	45.5	72.5	107.7	252.0
1995	10.4	27.5	47.1	72.5	109.0	274.5
1998	11.7	29.8	50.1	80.1	117.3	323.8
2001	13.6	32.7	54.6	88.3	132.9	410.4
2004	13.7	33.2	55.2	88.0	135.5	384.3
2007	14.2	32.8	54.7	88.7	134.4	460.5
2010	14.2	30.8	51.1	81.3	126.6	385.7
2013	13.7	29.4	48.7	81.0	128.2	424.8
2016	14.4	31.8	53.4	87.4	138.7	514.7
<i>Three-year change (percent)</i>						
1992	-0.9	-2.9	-5.8	-5.0	-5.6	-20.6
1995	-5.5	3.4	3.5	0.0	1.2	8.9
1998	12.5	8.4	6.4	10.5	7.6	18.0
2001	16.2	9.7	9.0	10.2	13.3	26.7
2004	0.7	1.5	1.1	-0.3	2.0	-6.4
2007	3.6	-1.2	-0.9	0.8	-0.8	19.8
2010	0.0	-6.1	-6.6	-8.3	-5.8	-16.2
2013	-3.5	-4.5	-4.7	-0.4	1.3	10.1
2016	5.1	8.2	9.7	7.9	8.2	21.2

Percent of families with before-tax family income
By age of head

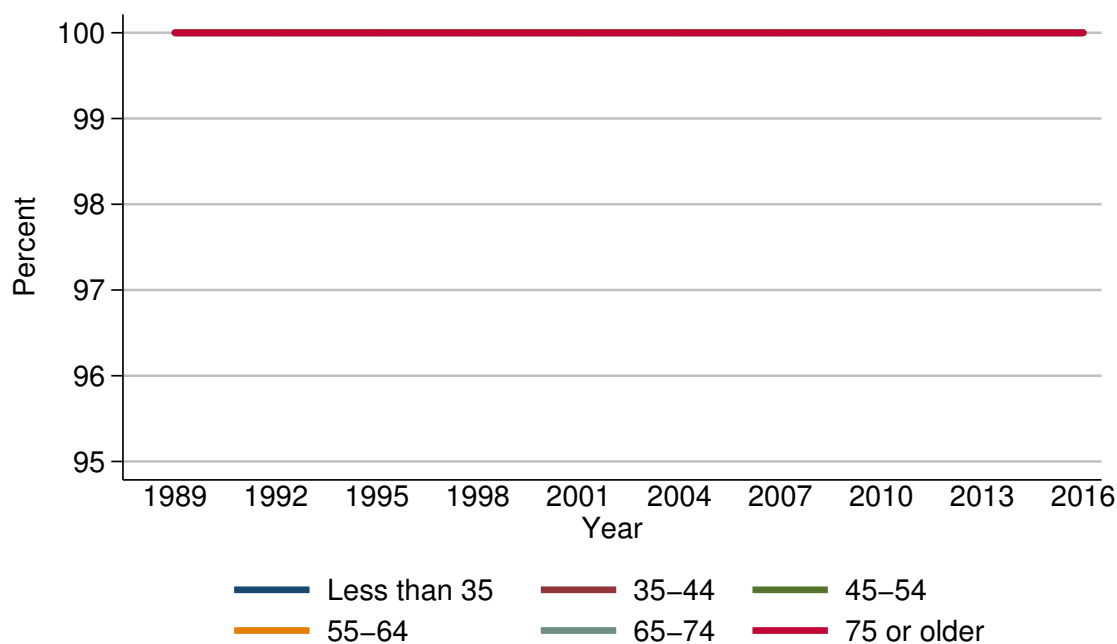

Year	Age of head					
	Less than 35	35-44	45-54	55-64	65-74	75 or older
<i>Level (percent)</i>						
1989	100.0	100.0	100.0	100.0	100.0	100.0
1992	100.0	100.0	100.0	100.0	100.0	100.0
1995	100.0	100.0	100.0	100.0	100.0	100.0
1998	100.0	100.0	100.0	100.0	100.0	100.0
2001	100.0	100.0	100.0	100.0	100.0	100.0
2004	100.0	100.0	100.0	100.0	100.0	100.0
2007	100.0	100.0	100.0	100.0	100.0	100.0
2010	100.0	100.0	100.0	100.0	100.0	100.0
2013	100.0	100.0	100.0	100.0	100.0	100.0
2016	100.0	100.0	100.0	100.0	100.0	100.0
<i>Three-year change (percentage points)</i>						
1992	0.0	0.0	0.0	0.0	0.0	0.0
1995	0.0	0.0	0.0	0.0	0.0	0.0
1998	0.0	0.0	0.0	0.0	0.0	0.0
2001	0.0	0.0	0.0	0.0	0.0	0.0
2004	0.0	0.0	0.0	0.0	0.0	0.0
2007	0.0	0.0	0.0	0.0	0.0	0.0
2010	0.0	0.0	0.0	0.0	0.0	0.0
2013	0.0	0.0	0.0	0.0	0.0	0.0
2016	0.0	0.0	0.0	0.0	0.0	0.0

Median value of before-tax family income for families with holdings
By age of head

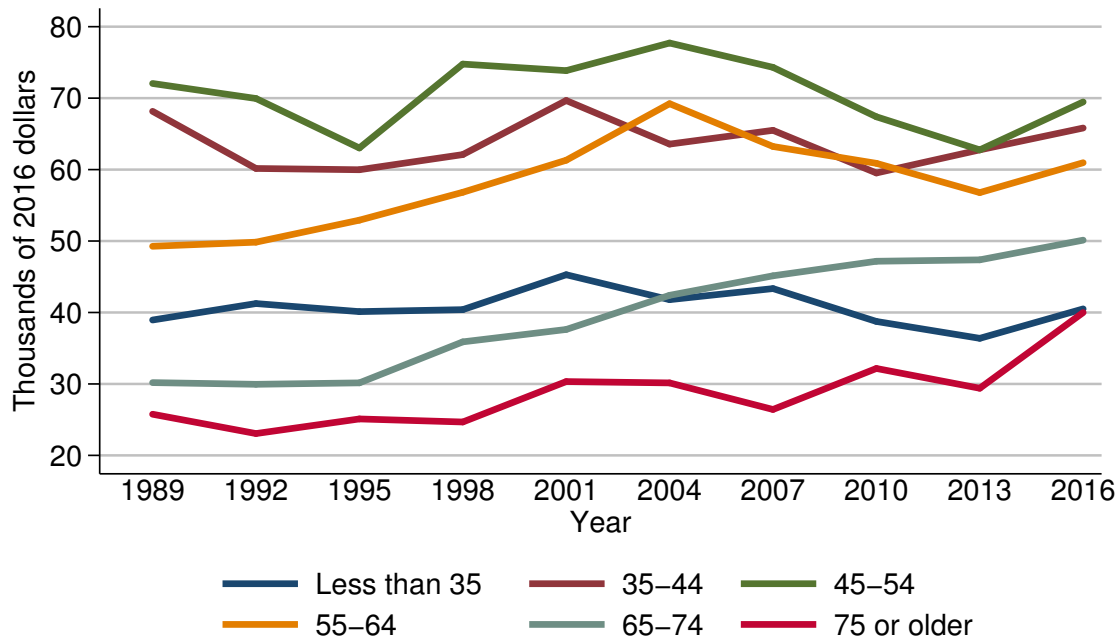

Year	Age of head					
	Less than 35	35-44	45-54	55-64	65-74	75 or older
<i>Level (thousands of 2016 dollars)</i>						
1989	38.9	68.2	72.1	49.3	30.2	25.8
1992	41.3	60.2	70.0	49.8	29.9	23.1
1995	40.1	60.0	63.0	52.9	30.2	25.1
1998	40.4	62.1	74.8	56.8	35.9	24.7
2001	45.3	69.7	73.9	61.3	37.6	30.3
2004	41.8	63.6	77.7	69.2	42.4	30.1
2007	43.3	65.5	74.3	63.2	45.1	26.4
2010	38.8	59.5	67.4	60.9	47.2	32.2
2013	36.4	62.8	62.8	56.8	47.4	29.4
2016	40.5	65.8	69.5	61.0	50.1	40.0
<i>Three-year change (percent)</i>						
1992	6.2	-11.7	-2.9	1.0	-1.0	-10.5
1995	-2.9	-0.3	-10.0	6.2	1.0	8.7
1998	0.7	3.5	18.7	7.4	18.9	-1.6
2001	12.1	12.2	-1.2	7.9	4.7	22.7
2004	-7.7	-8.8	5.1	12.9	12.8	-0.7
2007	3.6	3.0	-4.4	-8.7	6.4	-12.3
2010	-10.4	-9.2	-9.3	-3.6	4.7	22.0
2013	-6.2	5.5	-6.8	-6.7	0.4	-8.7
2016	11.3	4.8	10.7	7.4	5.7	36.1

Mean value of before-tax family income for families with holdings
By age of head

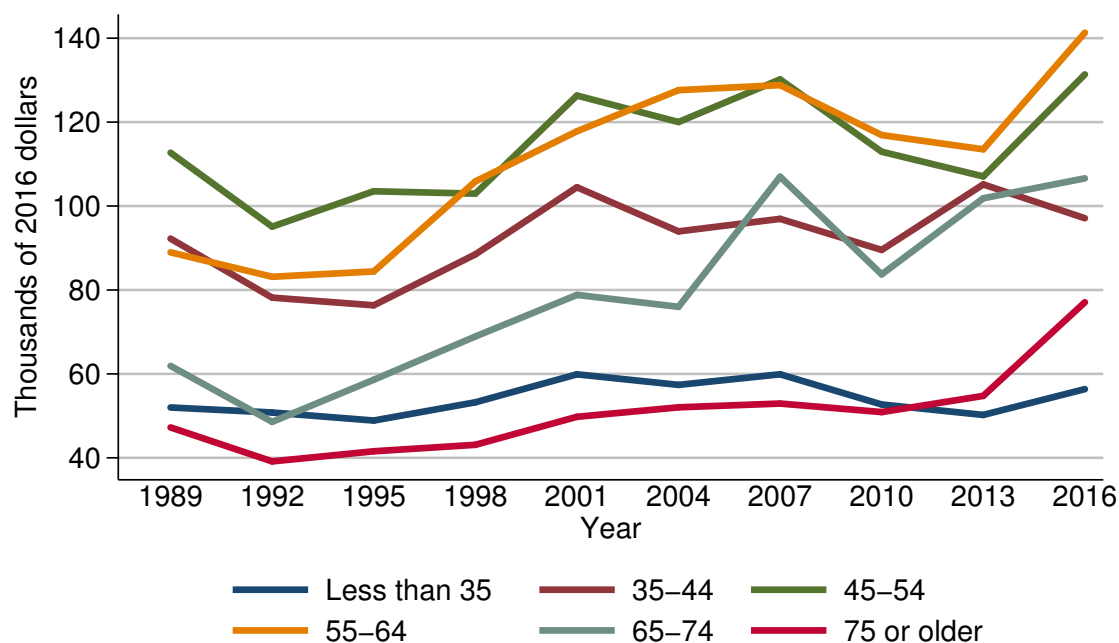

Year	Age of head					
	Less than 35	35-44	45-54	55-64	65-74	75 or older
<i>Level (thousands of 2016 dollars)</i>						
1989	52.0	92.2	112.7	89.0	61.9	47.3
1992	50.8	78.2	95.1	83.1	48.6	39.2
1995	48.9	76.3	103.5	84.4	58.6	41.6
1998	53.2	88.5	103.0	105.9	68.9	43.1
2001	59.9	104.5	126.3	117.8	78.8	49.8
2004	57.4	94.0	120.0	127.6	76.0	52.0
2007	59.9	96.9	130.2	128.8	107.0	52.9
2010	52.7	89.5	112.9	116.9	83.7	50.9
2013	50.2	105.2	107.1	113.5	101.9	54.8
2016	56.4	97.1	131.4	141.3	106.6	77.1
<i>Three-year change (percent)</i>						
1992	-2.3	-15.2	-15.6	-6.6	-21.5	-17.1
1995	-3.7	-2.4	8.8	1.6	20.6	6.1
1998	8.8	16.0	-0.5	25.5	17.6	3.6
2001	12.6	18.1	22.6	11.2	14.4	15.5
2004	-4.2	-10.0	-5.0	8.3	-3.6	4.4
2007	4.4	3.1	8.5	0.9	40.8	1.7
2010	-12.0	-7.6	-13.3	-9.2	-21.8	-3.8
2013	-4.7	17.5	-5.1	-2.9	21.7	7.7
2016	12.4	-7.7	22.7	24.5	4.6	40.7

Percent of families with before-tax family income
By family structure



Year	Family structure				
	Single with child(ren)	Single, no child, age < 55	Single, no child, age ≥ 55	Couple with child(ren)	Couple, no child
<i>Level (percent)</i>					
1989	100.0	100.0	100.0	100.0	100.0
1992	100.0	100.0	100.0	100.0	100.0
1995	100.0	100.0	100.0	100.0	100.0
1998	100.0	100.0	100.0	100.0	100.0
2001	100.0	100.0	100.0	100.0	100.0
2004	100.0	100.0	100.0	100.0	100.0
2007	100.0	100.0	100.0	100.0	100.0
2010	100.0	100.0	100.0	100.0	100.0
2013	100.0	100.0	100.0	100.0	100.0
2016	100.0	100.0	100.0	100.0	100.0
<i>Three-year change (percentage points)</i>					
1992	0.0	0.0	0.0	0.0	0.0
1995	0.0	0.0	0.0	0.0	0.0
1998	0.0	0.0	0.0	0.0	0.0
2001	0.0	0.0	0.0	0.0	0.0
2004	0.0	0.0	0.0	0.0	0.0
2007	0.0	0.0	0.0	0.0	0.0
2010	0.0	0.0	0.0	0.0	0.0
2013	0.0	0.0	0.0	0.0	0.0
2016	0.0	0.0	0.0	0.0	0.0

Median value of before-tax family income for families with holdings
By family structure

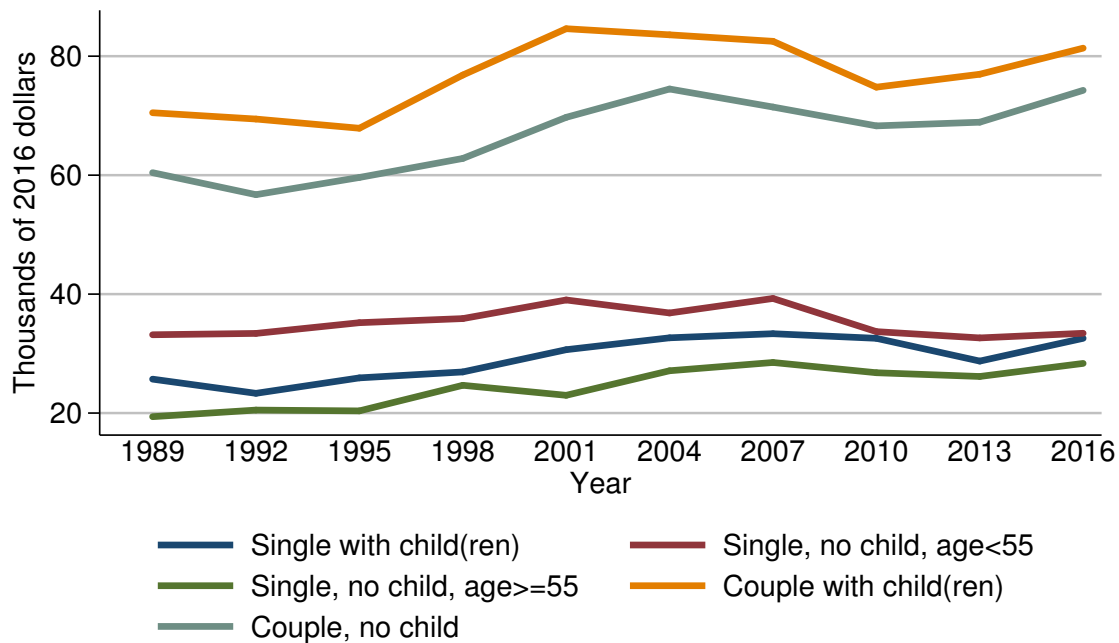

Year	Family structure				
	Single with child(ren)	Single, no child, age < 55	Single, no child, age ≥ 55	Couple with child(ren)	Couple, no child
<i>Level (thousands of 2016 dollars)</i>					
1989	25.7	33.2	19.4	70.5	60.4
1992	23.3	33.4	20.5	69.4	56.7
1995	25.9	35.2	20.4	67.9	59.6
1998	26.9	35.9	24.7	76.8	62.8
2001	30.7	39.0	23.0	84.6	69.7
2004	32.7	36.8	27.1	83.6	74.5
2007	33.3	39.3	28.5	82.5	71.5
2010	32.6	33.7	26.8	74.8	68.3
2013	28.7	32.6	26.2	77.0	68.9
2016	32.6	33.4	28.4	81.4	74.3
<i>Three-year change (percent)</i>					
1992	-9.3	0.6	5.7	-1.6	-6.1
1995	11.2	5.4	-0.5	-2.2	5.1
1998	3.9	2.0	21.1	13.1	5.4
2001	14.1	8.6	-6.9	10.2	11.0
2004	6.5	-5.6	17.8	-1.2	6.9
2007	1.8	6.8	5.2	-1.3	-4.0
2010	-2.1	-14.2	-6.0	-9.3	-4.5
2013	-12.0	-3.3	-2.2	2.9	0.9
2016	13.6	2.5	8.4	5.7	7.8

Mean value of before-tax family income for families with holdings By family structure

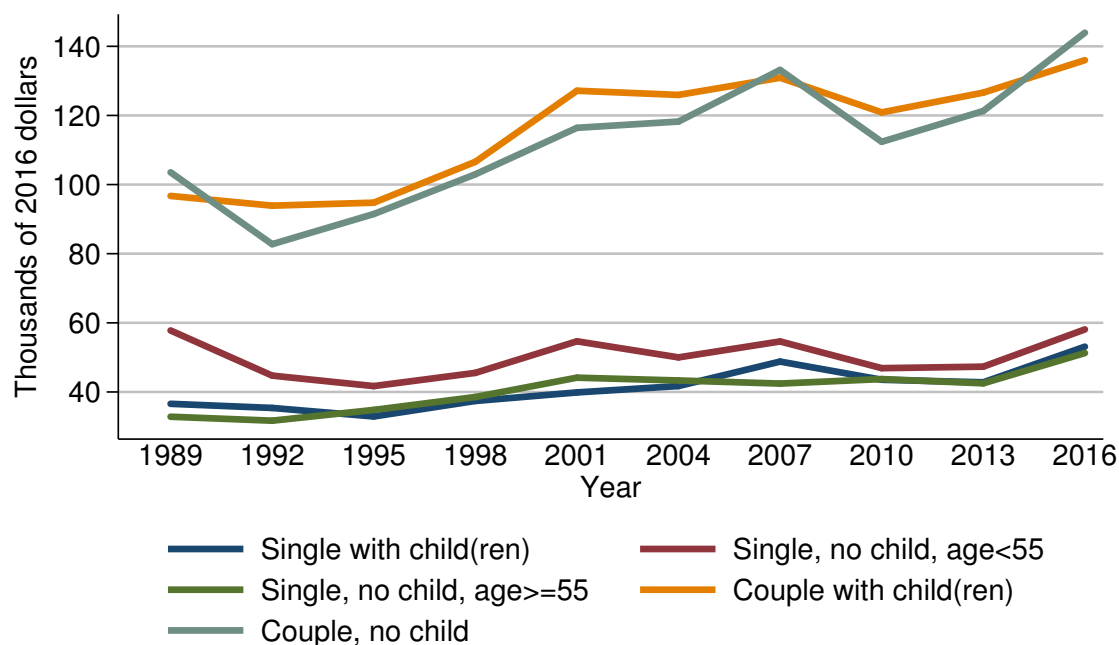

Year	Family structure				
	Single with child(ren)	Single, no child, age < 55	Single, no child, age ≥ 55	Couple with child(ren)	Couple, no child
<i>Level (thousands of 2016 dollars)</i>					
1989	36.6	57.8	32.8	96.7	103.5
1992	35.4	44.7	31.7	93.9	82.8
1995	32.9	41.7	34.8	94.8	91.5
1998	37.4	45.5	38.5	106.6	103.0
2001	39.9	54.7	44.1	127.2	116.4
2004	41.7	50.0	43.3	125.9	118.2
2007	48.8	54.6	42.4	130.9	133.2
2010	43.5	46.9	43.7	120.9	112.4
2013	42.8	47.3	42.5	126.6	121.3
2016	53.1	58.1	51.3	136.0	143.9
<i>Three-year change (percent)</i>					
1992	-3.3	-22.7	-3.4	-2.9	-20.0
1995	-7.1	-6.7	9.8	1.0	10.5
1998	13.7	9.1	10.6	12.4	12.6
2001	6.7	20.2	14.5	19.3	13.0
2004	4.5	-8.6	-1.8	-1.0	1.5
2007	17.0	9.2	-2.1	4.0	12.7
2010	-10.9	-14.1	3.1	-7.6	-15.6
2013	-1.6	0.9	-2.7	4.7	7.9
2016	24.1	22.8	20.7	7.4	18.6

Percent of families with before-tax family income
By education of head

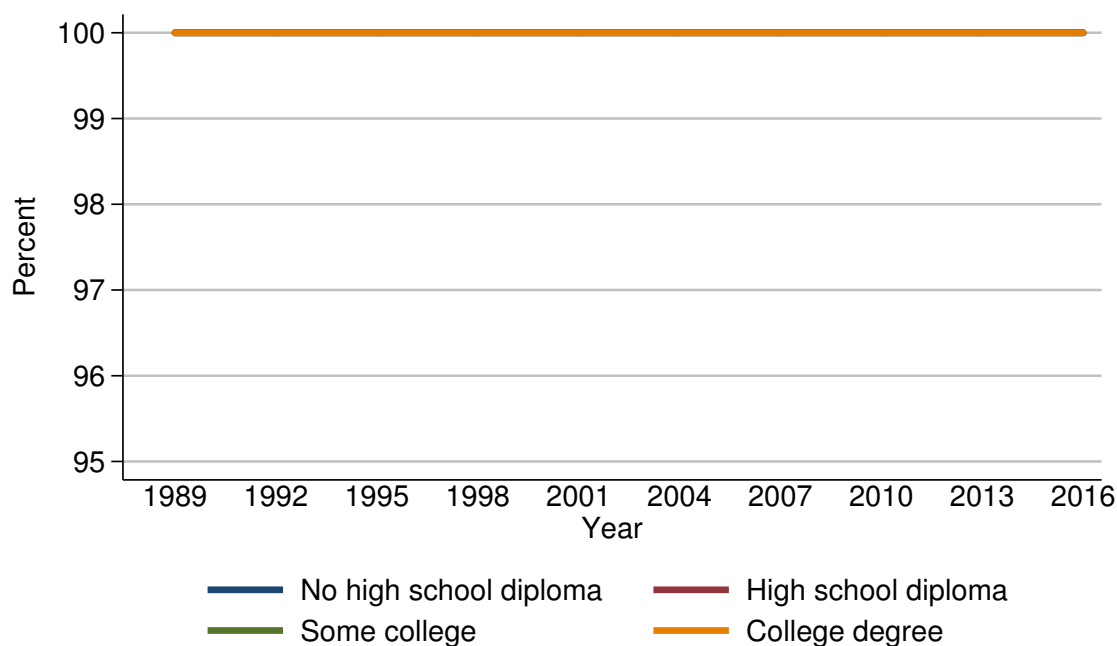

Year	Education of head			
	No high school diploma	High school diploma	Some college	College degree
<i>Level (percent)</i>				
1989	100.0	100.0	100.0	100.0
1992	100.0	100.0	100.0	100.0
1995	100.0	100.0	100.0	100.0
1998	100.0	100.0	100.0	100.0
2001	100.0	100.0	100.0	100.0
2004	100.0	100.0	100.0	100.0
2007	100.0	100.0	100.0	100.0
2010	100.0	100.0	100.0	100.0
2013	100.0	100.0	100.0	100.0
2016	100.0	100.0	100.0	100.0
<i>Three-year change (percentage points)</i>				
1992	0.0	0.0	0.0	0.0
1995	0.0	0.0	0.0	0.0
1998	0.0	0.0	0.0	0.0
2001	0.0	0.0	0.0	0.0
2004	0.0	0.0	0.0	0.0
2007	0.0	0.0	0.0	0.0
2010	0.0	0.0	0.0	0.0
2013	0.0	0.0	0.0	0.0
2016	0.0	0.0	0.0	0.0

Median value of before-tax family income for families with holdings
By education of head

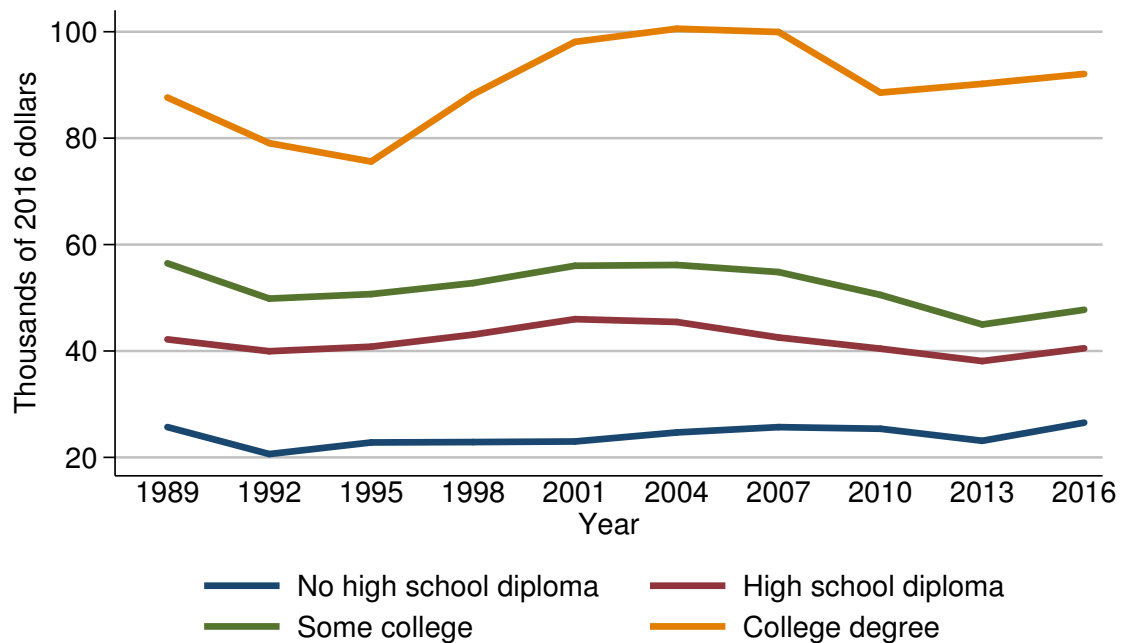

Year	Education of head			
	No high school diploma	High school diploma	Some college	College degree
<i>Level (thousands of 2016 dollars)</i>				
1989	25.7	42.2	56.5	87.6
1992	20.6	40.0	49.8	79.1
1995	22.8	40.8	50.7	75.6
1998	22.9	43.1	52.8	88.2
2001	23.0	46.0	56.0	98.1
2004	24.7	45.5	56.2	100.6
2007	25.7	42.5	54.8	100.0
2010	25.4	40.4	50.5	88.6
2013	23.1	38.1	45.0	90.2
2016	26.5	40.5	47.7	92.1
<i>Three-year change (percent)</i>				
1992	-19.8	-5.2	-11.9	-9.7
1995	10.7	2.0	1.8	-4.4
1998	0.4	5.6	4.1	16.7
2001	0.4	6.7	6.1	11.2
2004	7.4	-1.1	0.4	2.5
2007	4.0	-6.6	-2.5	-0.6
2010	-1.2	-4.9	-7.8	-11.4
2013	-9.1	-5.7	-10.9	1.8
2016	14.7	6.3	6.0	2.1

Mean value of before-tax family income for families with holdings
By education of head

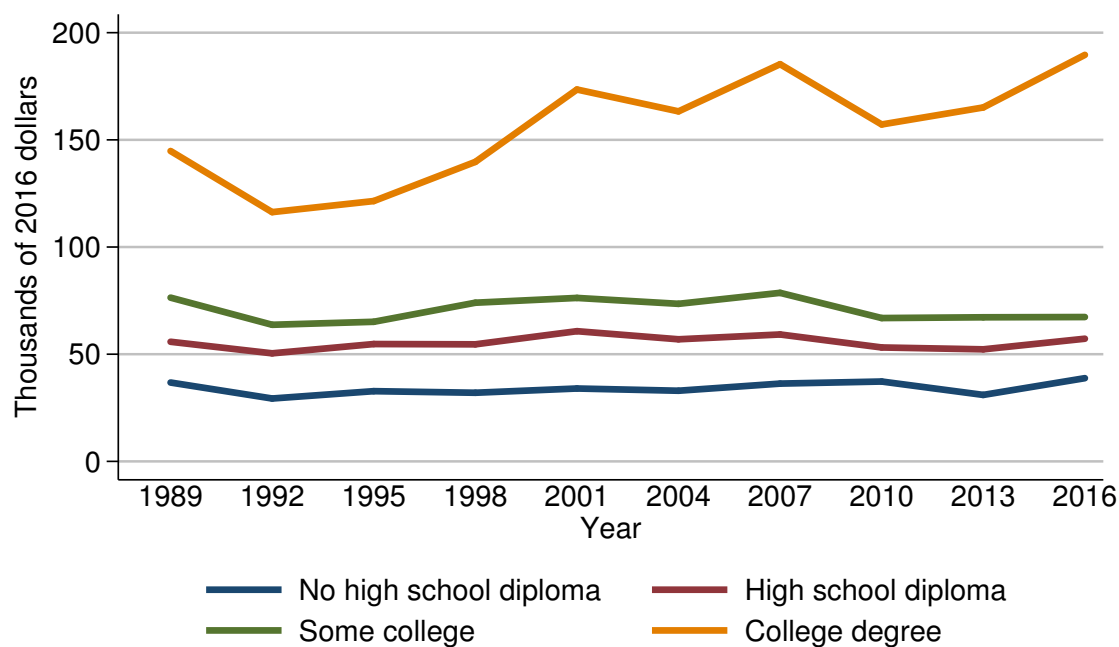

Year	Education of head			
	No high school diploma	High school diploma	Some college	College degree
<i>Level (thousands of 2016 dollars)</i>				
1989	36.8	55.8	76.4	144.8
1992	29.3	50.4	63.7	116.3
1995	32.8	54.7	65.1	121.5
1998	32.0	54.6	74.0	139.7
2001	34.0	60.8	76.3	173.5
2004	33.0	57.0	73.5	163.3
2007	36.3	59.2	78.6	185.3
2010	37.3	53.2	66.9	157.2
2013	31.0	52.3	67.2	165.1
2016	38.8	57.2	67.4	189.7
<i>Three-year change (percent)</i>				
1992	-20.4	-9.7	-16.6	-19.7
1995	11.9	8.5	2.2	4.5
1998	-2.4	-0.2	13.7	15.0
2001	6.2	11.4	3.1	24.2
2004	-2.9	-6.2	-3.7	-5.9
2007	10.0	3.9	6.9	13.5
2010	2.8	-10.1	-14.9	-15.2
2013	-16.9	-1.7	0.4	5.0
2016	25.2	9.4	0.3	14.9

Percent of families with before-tax family income
By race or ethnicity of respondent

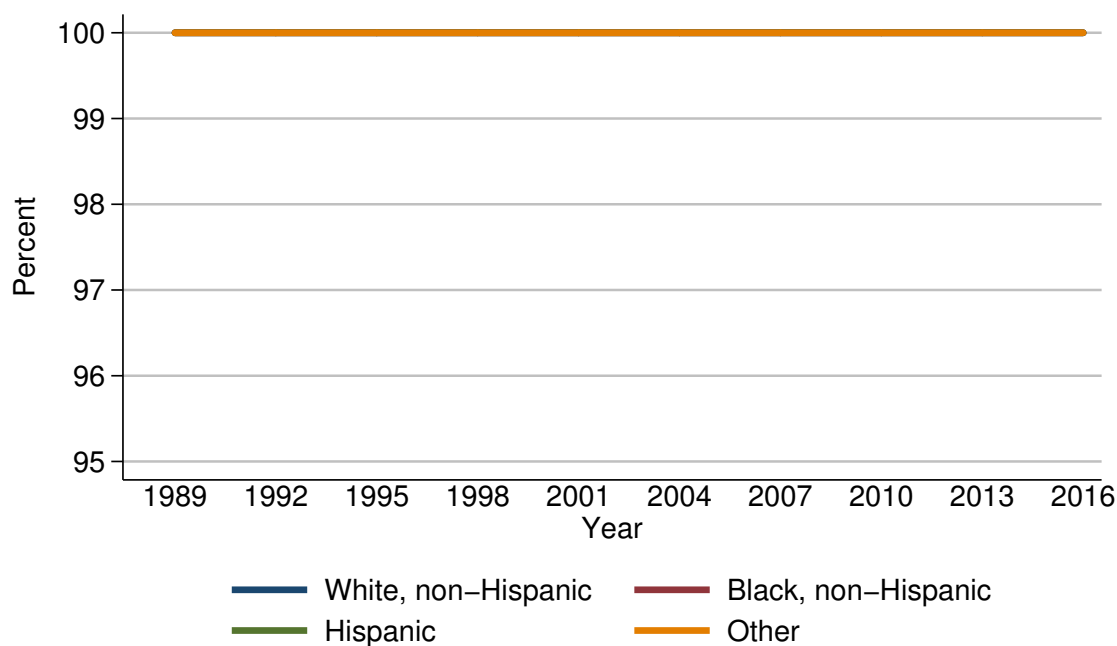

Year	Race or ethnicity of respondent			
	White, non-Hispanic	Black, non-Hispanic	Hispanic	Other
<i>Level (percent)</i>				
1989	100.0	100.0	100.0	100.0
1992	100.0	100.0	100.0	100.0
1995	100.0	100.0	100.0	100.0
1998	100.0	100.0	100.0	100.0
2001	100.0	100.0	100.0	100.0
2004	100.0	100.0	100.0	100.0
2007	100.0	100.0	100.0	100.0
2010	100.0	100.0	100.0	100.0
2013	100.0	100.0	100.0	100.0
2016	100.0	100.0	100.0	100.0
<i>Three-year change (percentage points)</i>				
1992	0.0	0.0	0.0	0.0
1995	0.0	0.0	0.0	0.0
1998	0.0	0.0	0.0	0.0
2001	0.0	0.0	0.0	0.0
2004	0.0	0.0	0.0	0.0
2007	0.0	0.0	0.0	0.0
2010	0.0	0.0	0.0	0.0
2013	0.0	0.0	0.0	0.0
2016	0.0	0.0	0.0	0.0

Median value of before-tax family income for families with holdings
By race or ethnicity of respondent

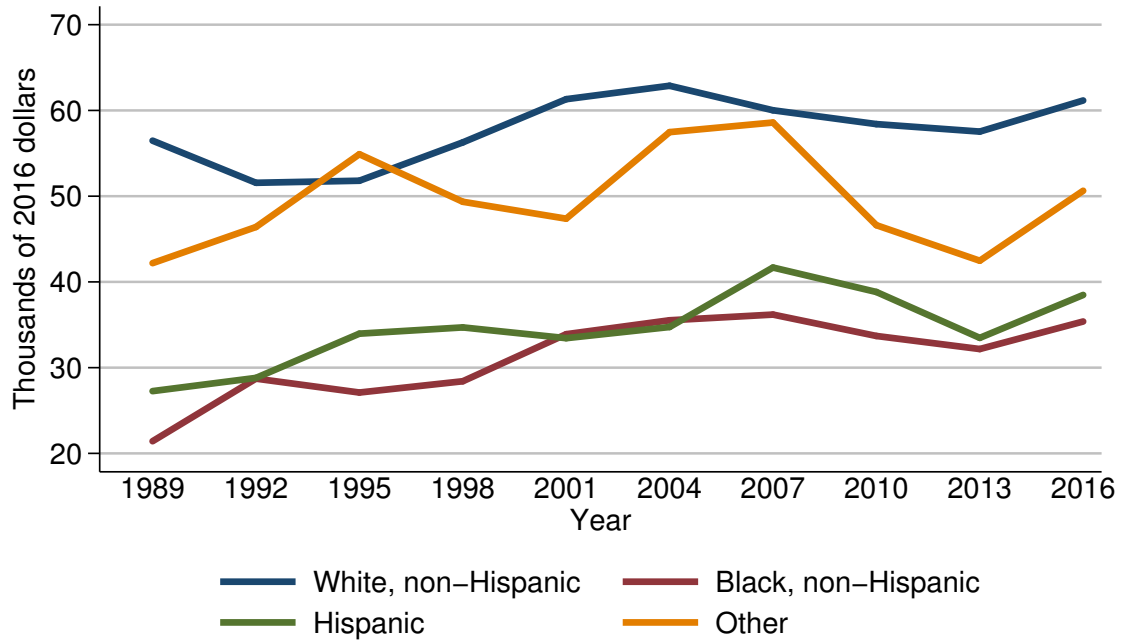

Year	Race or ethnicity of respondent			
	White, non-Hispanic	Black, non-Hispanic	Hispanic	Other
<i>Level (thousands of 2016 dollars)</i>				
1989	56.5	21.4	27.3	42.2
1992	51.6	28.7	28.8	46.4
1995	51.8	27.1	34.0	54.9
1998	56.3	28.4	34.7	49.3
2001	61.3	33.9	33.4	47.4
2004	62.9	35.5	34.7	57.5
2007	60.0	36.2	41.7	58.6
2010	58.4	33.7	38.8	46.6
2013	57.5	32.2	33.5	42.5
2016	61.2	35.4	38.5	50.6
<i>Three-year change (percent)</i>				
1992	-8.7	34.1	5.5	10.0
1995	0.4	-5.6	18.1	18.3
1998	8.7	4.8	2.1	-10.2
2001	8.9	19.4	-3.7	-3.9
2004	2.6	4.7	3.9	21.3
2007	-4.6	2.0	20.2	1.9
2010	-2.7	-6.9	-7.0	-20.5
2013	-1.5	-4.5	-13.7	-8.8
2016	6.4	9.9	14.9	19.1

Mean value of before-tax family income for families with holdings
By race or ethnicity of respondent

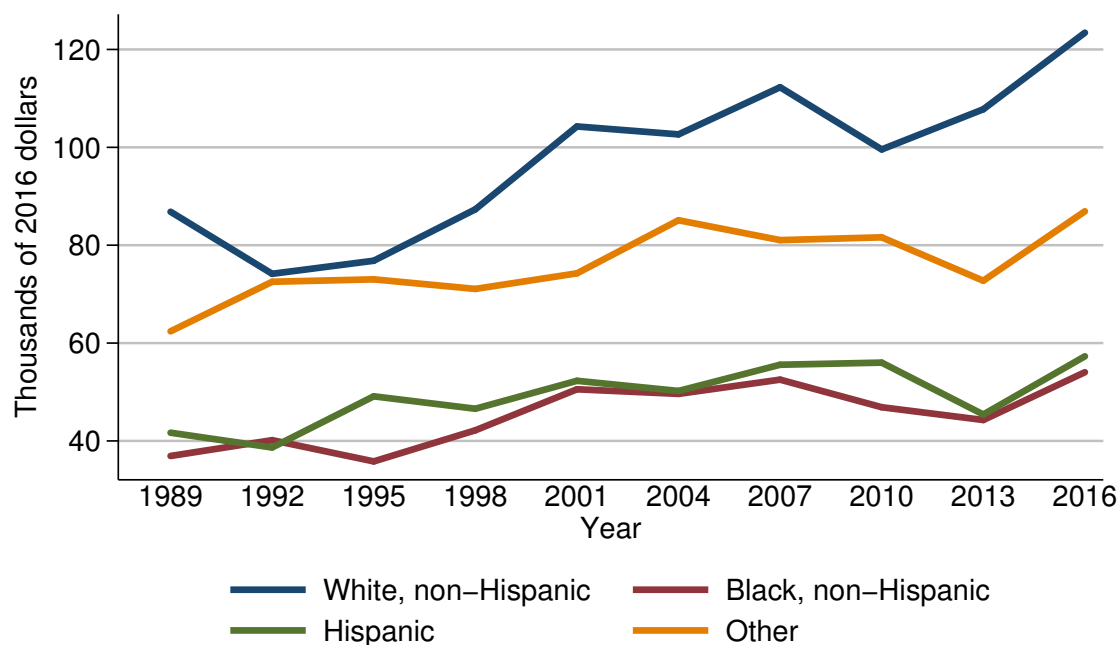

Year	Race or ethnicity of respondent			
	White, non-Hispanic	Black, non-Hispanic	Hispanic	Other
<i>Level (thousands of 2016 dollars)</i>				
1989	86.8	36.9	41.7	62.4
1992	74.2	40.2	38.7	72.5
1995	76.8	35.8	49.1	73.0
1998	87.3	42.2	46.6	71.1
2001	104.3	50.6	52.3	74.3
2004	102.6	49.6	50.2	85.1
2007	112.3	52.5	55.6	81.0
2010	99.6	46.9	56.0	81.6
2013	107.8	44.3	45.4	72.7
2016	123.4	54.0	57.3	86.9
<i>Three-year change (percent)</i>				
1992	-14.5	8.9	-7.2	16.2
1995	3.5	-10.9	26.9	0.7
1998	13.7	17.9	-5.1	-2.6
2001	19.5	19.9	12.2	4.5
2004	-1.6	-2.0	-4.0	14.5
2007	9.5	5.8	10.8	-4.8
2010	-11.3	-10.7	0.7	0.7
2013	8.2	-5.5	-18.9	-10.9
2016	14.5	21.9	26.2	19.5

Percent of families with before-tax family income
By current work status of head

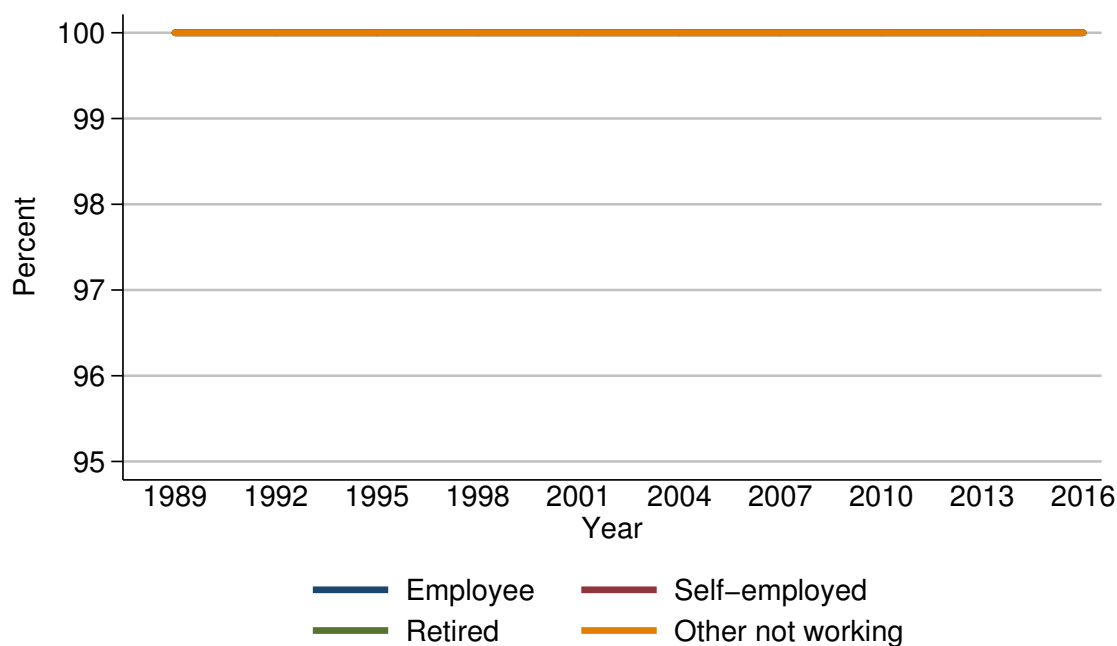

Year	Current work status of head			
	Employee	Self-employed	Retired	Other not working
<i>Level (percent)</i>				
1989	100.0	100.0	100.0	100.0
1992	100.0	100.0	100.0	100.0
1995	100.0	100.0	100.0	100.0
1998	100.0	100.0	100.0	100.0
2001	100.0	100.0	100.0	100.0
2004	100.0	100.0	100.0	100.0
2007	100.0	100.0	100.0	100.0
2010	100.0	100.0	100.0	100.0
2013	100.0	100.0	100.0	100.0
2016	100.0	100.0	100.0	100.0
<i>Three-year change (percentage points)</i>				
1992	0.0	0.0	0.0	0.0
1995	0.0	0.0	0.0	0.0
1998	0.0	0.0	0.0	0.0
2001	0.0	0.0	0.0	0.0
2004	0.0	0.0	0.0	0.0
2007	0.0	0.0	0.0	0.0
2010	0.0	0.0	0.0	0.0
2013	0.0	0.0	0.0	0.0
2016	0.0	0.0	0.0	0.0

Median value of before-tax family income for families with holdings
By current work status of head

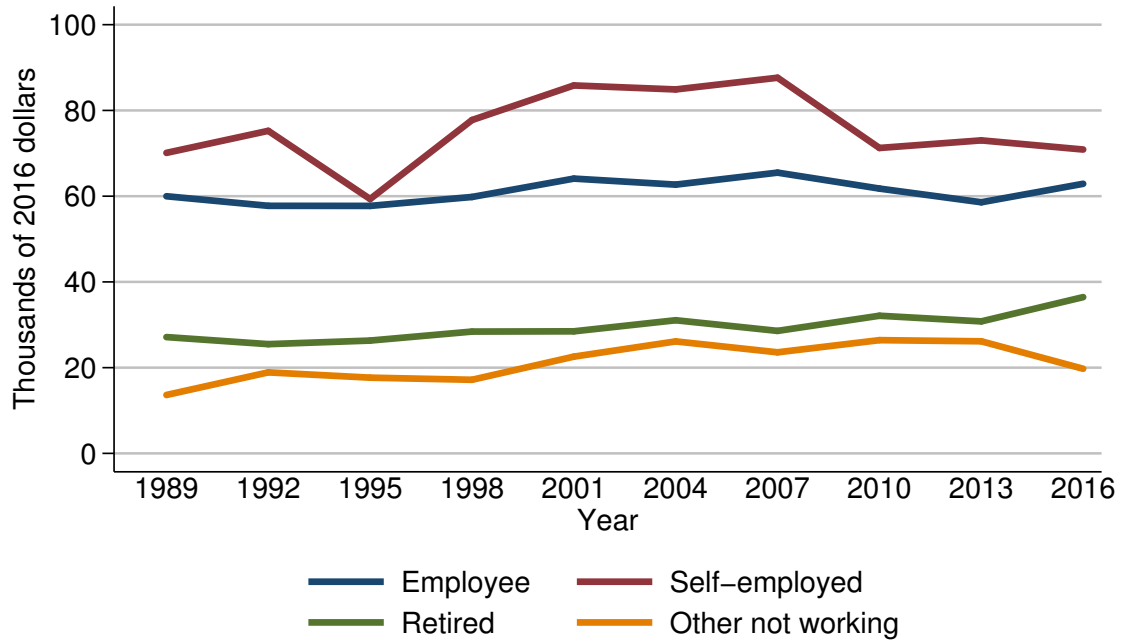

Year	Current work status of head			
	Employee	Self-employed	Retired	Other not working
<i>Level (thousands of 2016 dollars)</i>				
1989	60.0	70.1	27.1	13.6
1992	57.8	75.2	25.5	18.9
1995	57.7	59.3	26.3	17.7
1998	59.8	77.8	28.4	17.2
2001	64.1	85.8	28.5	22.6
2004	62.7	84.9	31.1	26.1
2007	65.5	87.6	28.6	23.6
2010	61.8	71.2	32.1	26.4
2013	58.6	73.0	30.8	26.2
2016	62.9	70.9	36.5	19.7
<i>Three-year change (percent)</i>				
1992	-3.7	7.3	-5.9	39.0
1995	-0.2	-21.1	3.1	-6.3
1998	3.6	31.2	8.0	-2.8
2001	7.2	10.3	0.4	31.4
2004	-2.2	-1.0	9.1	15.5
2007	4.5	3.2	-8.0	-9.6
2010	-5.6	-18.7	12.2	11.9
2013	-5.2	2.5	-4.0	-0.8
2016	7.3	-2.9	18.5	-24.8

Mean value of before-tax family income for families with holdings
By current work status of head

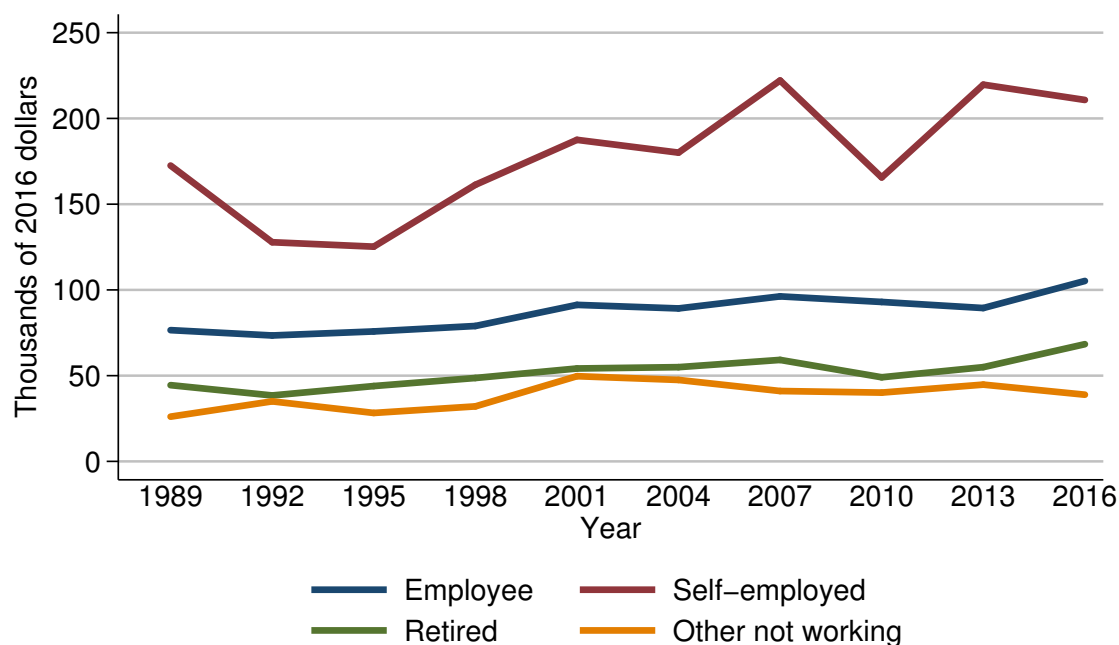

Year	Current work status of head			
	Employee	Self-employed	Retired	Other not working
<i>Level (thousands of 2016 dollars)</i>				
1989	76.6	172.5	44.5	26.1
1992	73.4	127.8	38.5	35.0
1995	75.8	125.2	43.9	28.3
1998	79.0	161.3	48.6	32.1
2001	91.3	187.5	54.2	49.7
2004	89.2	180.1	55.0	47.5
2007	96.2	222.1	59.2	41.0
2010	93.0	165.6	49.1	40.1
2013	89.4	219.7	55.0	44.8
2016	105.2	210.8	68.3	38.9
<i>Three-year change (percent)</i>				
1992	-4.2	-25.9	-13.5	34.1
1995	3.3	-2.0	14.0	-19.1
1998	4.2	28.8	10.7	13.4
2001	15.6	16.2	11.5	54.8
2004	-2.3	-3.9	1.5	-4.4
2007	7.8	23.3	7.6	-13.7
2010	-3.3	-25.4	-17.1	-2.2
2013	-3.9	32.7	12.0	11.7
2016	17.7	-4.1	24.2	-13.2

Percent of families with before-tax family income
By current occupation of head

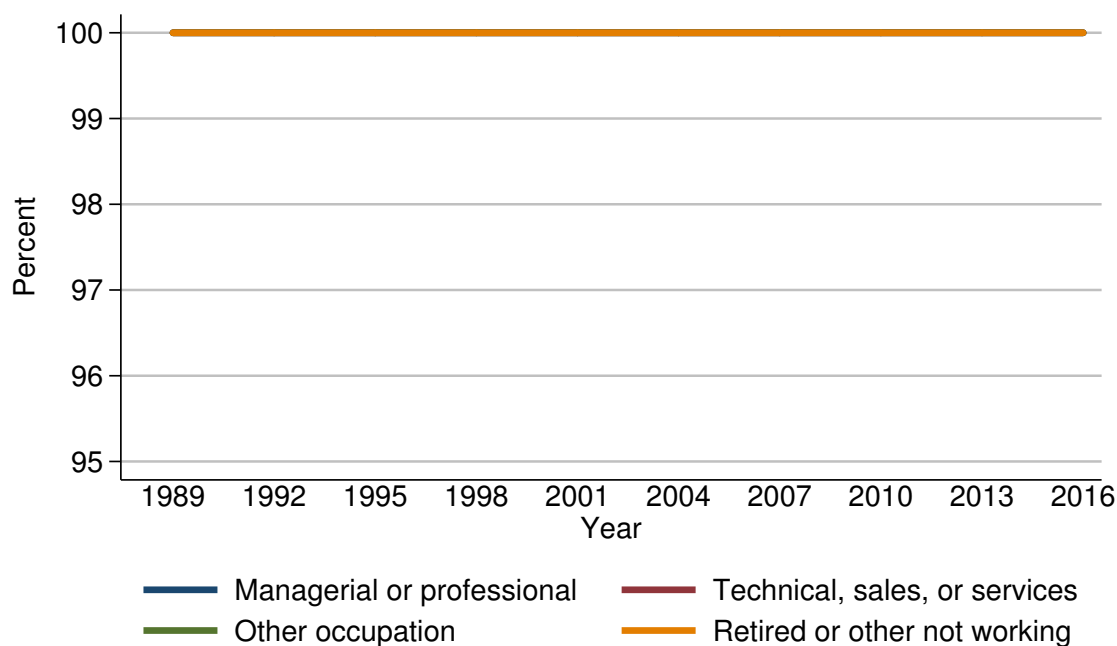

Year	Current occupation of head			
	Managerial or professional	Technical, sales, or services	Other occupation	Retired or other not working
<i>Level (percent)</i>				
1989	100.0	100.0	100.0	100.0
1992	100.0	100.0	100.0	100.0
1995	100.0	100.0	100.0	100.0
1998	100.0	100.0	100.0	100.0
2001	100.0	100.0	100.0	100.0
2004	100.0	100.0	100.0	100.0
2007	100.0	100.0	100.0	100.0
2010	100.0	100.0	100.0	100.0
2013	100.0	100.0	100.0	100.0
2016	100.0	100.0	100.0	100.0
<i>Three-year change (percentage points)</i>				
1992	0.0	0.0	0.0	0.0
1995	0.0	0.0	0.0	0.0
1998	0.0	0.0	0.0	0.0
2001	0.0	0.0	0.0	0.0
2004	0.0	0.0	0.0	0.0
2007	0.0	0.0	0.0	0.0
2010	0.0	0.0	0.0	0.0
2013	0.0	0.0	0.0	0.0
2016	0.0	0.0	0.0	0.0

Median value of before-tax family income for families with holdings
By current occupation of head

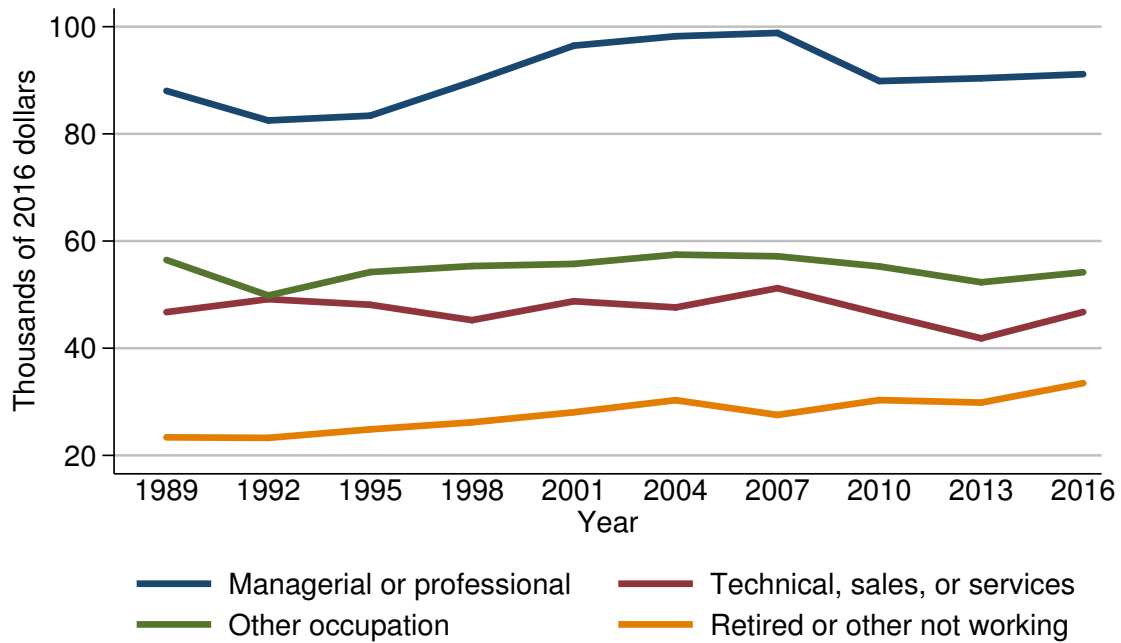

Year	Current occupation of head			
	Managerial or professional	Technical, sales, or services	Other occupation	Retired or other not working
<i>Level (thousands of 2016 dollars)</i>				
1989	88.0	46.7	56.5	23.4
1992	82.5	49.2	49.8	23.3
1995	83.4	48.1	54.2	24.9
1998	89.7	45.2	55.3	26.2
2001	96.5	48.8	55.7	28.0
2004	98.2	47.6	57.5	30.3
2007	98.8	51.2	57.2	27.6
2010	89.9	46.5	55.3	30.3
2013	90.4	41.8	52.3	29.9
2016	91.1	46.8	54.2	33.5
<i>Three-year change (percent)</i>				
1992	-6.2	5.4	-11.9	-0.4
1995	1.1	-2.2	8.8	6.9
1998	7.6	-6.0	2.0	5.2
2001	7.6	8.0	0.7	6.9
2004	1.8	-2.5	3.2	8.2
2007	0.6	7.6	-0.5	-8.9
2010	-9.0	-9.2	-3.3	9.8
2013	0.6	-10.1	-5.4	-1.3
2016	0.8	12.0	3.6	12.0

Mean value of before-tax family income for families with holdings
By current occupation of head

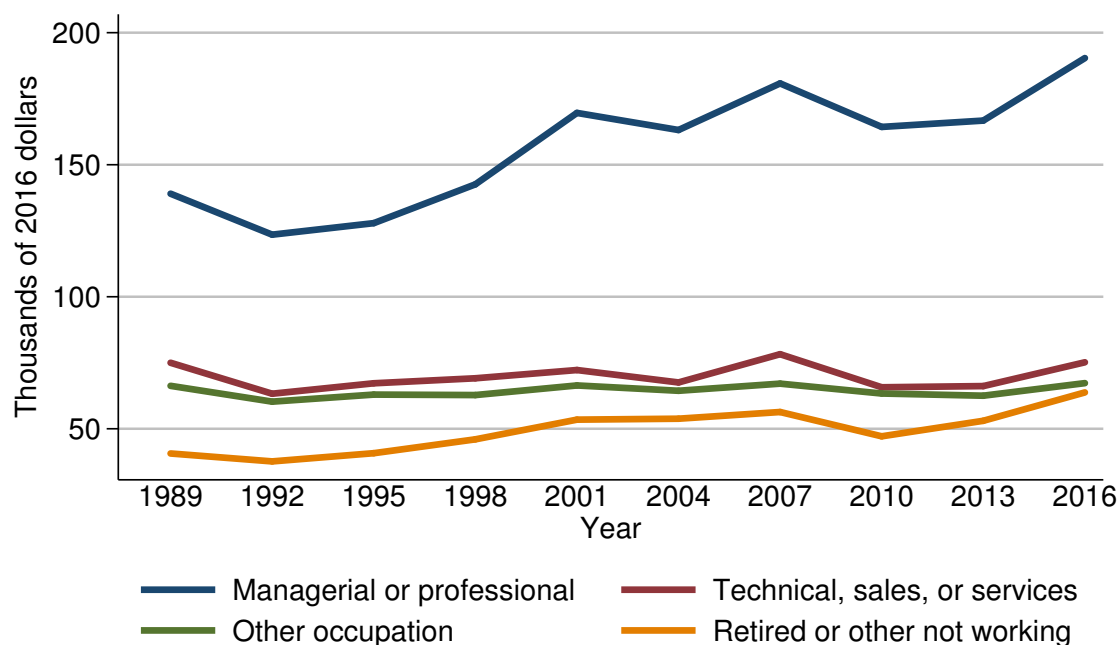

Year	Current occupation of head			
	Managerial or professional	Technical, sales, or services	Other occupation	Retired or other not working
<i>Level (thousands of 2016 dollars)</i>				
1989	139.0	75.0	66.3	40.6
1992	123.5	63.3	60.3	37.6
1995	127.9	67.2	62.9	40.7
1998	142.6	69.1	62.8	46.0
2001	169.6	72.2	66.4	53.5
2004	163.1	67.5	64.4	53.8
2007	180.8	78.2	67.1	56.3
2010	164.3	65.7	63.3	47.1
2013	166.7	66.2	62.5	53.0
2016	190.4	75.2	67.3	63.8
<i>Three-year change (percent)</i>				
1992	-11.2	-15.6	-9.0	-7.4
1995	3.6	6.2	4.3	8.2
1998	11.5	2.8	-0.2	13.0
2001	18.9	4.5	5.7	16.3
2004	-3.8	-6.5	-3.0	0.6
2007	10.9	15.9	4.2	4.6
2010	-9.1	-16.0	-5.7	-16.3
2013	1.5	0.8	-1.3	12.5
2016	14.2	13.6	7.7	20.4

Percent of families with before-tax family income

By region

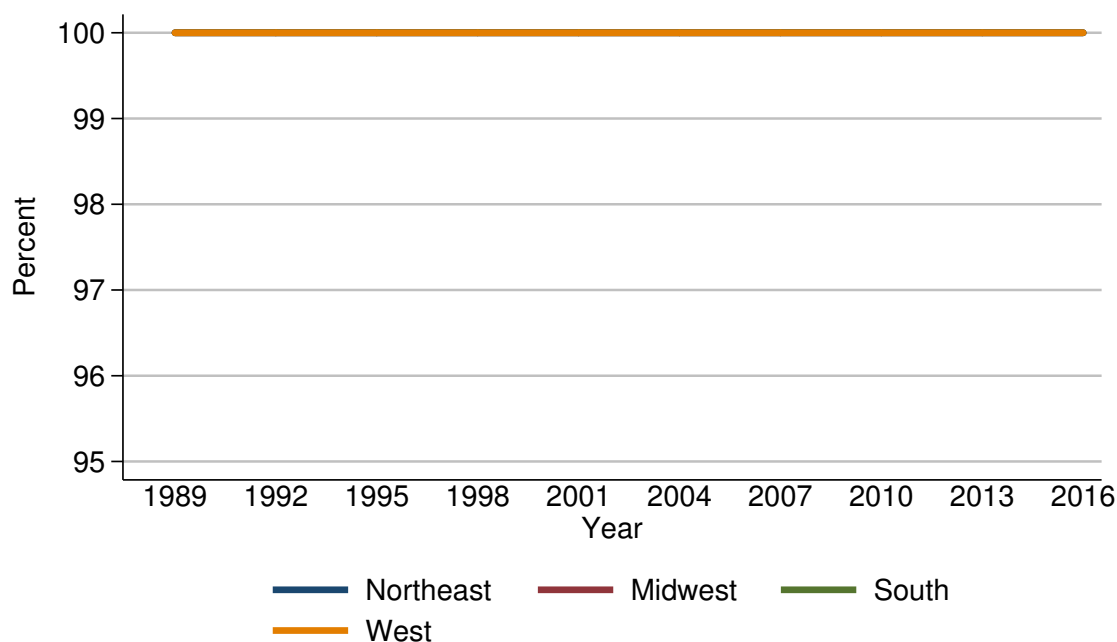

Year	Region			
	Northeast	Midwest	South	West
<i>Level (percent)</i>				
1989	100.0	100.0	100.0	100.0
1992	100.0	100.0	100.0	100.0
1995	100.0	100.0	100.0	100.0
1998	100.0	100.0	100.0	100.0
2001	100.0	100.0	100.0	100.0
2004	100.0	100.0	100.0	100.0
2007	100.0	100.0	100.0	100.0
2010	100.0	100.0	100.0	100.0
2013	100.0	100.0	100.0	100.0
2016	100.0	100.0	100.0	100.0
<i>Three-year change (percentage points)</i>				
1992	0.0	0.0	0.0	0.0
1995	0.0	0.0	0.0	0.0
1998	0.0	0.0	0.0	0.0
2001	0.0	0.0	0.0	0.0
2004	0.0	0.0	0.0	0.0
2007	0.0	0.0	0.0	0.0
2010	0.0	0.0	0.0	0.0
2013	0.0	0.0	0.0	0.0
2016	0.0	0.0	0.0	0.0

Median value of before-tax family income for families with holdings
By region

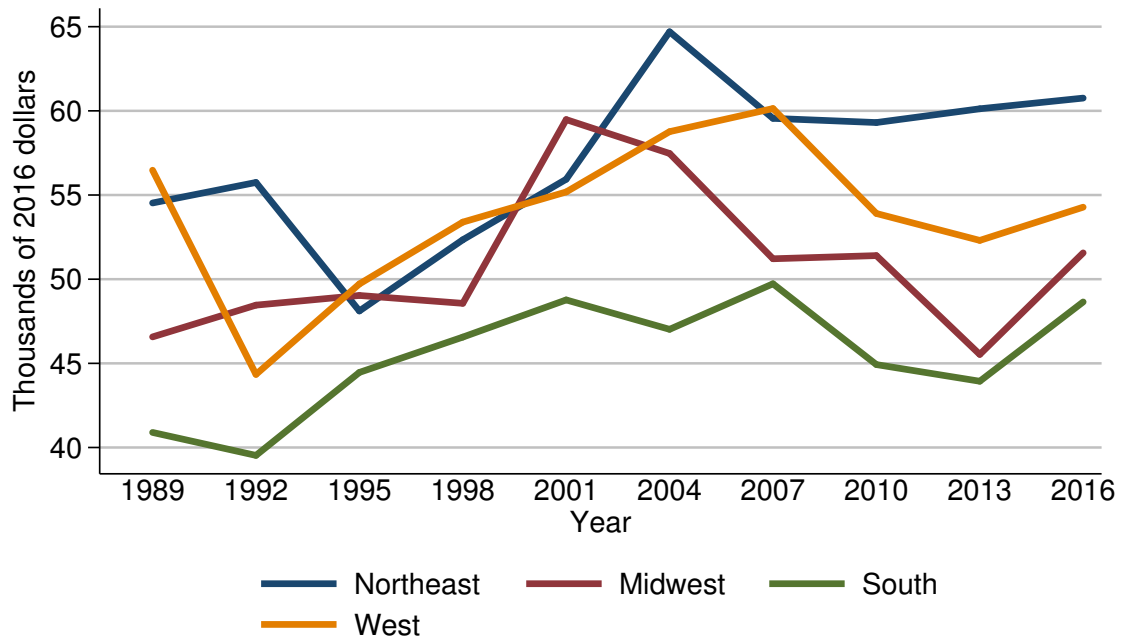

Year	Region			
	Northeast	Midwest	South	West
<i>Level (thousands of 2016 dollars)</i>				
1989	54.5	46.6	40.9	56.5
1992	55.7	48.5	39.5	44.3
1995	48.1	49.0	44.5	49.7
1998	52.3	48.6	46.6	53.4
2001	55.9	59.5	48.8	55.2
2004	64.7	57.5	47.0	58.8
2007	59.6	51.2	49.7	60.1
2010	59.3	51.4	44.9	53.9
2013	60.1	45.5	43.9	52.3
2016	60.8	51.6	48.6	54.3
<i>Three-year change (percent)</i>				
1992	2.2	4.1	-3.4	-21.6
1995	-13.6	1.0	12.7	12.2
1998	8.7	-0.8	4.7	7.4
2001	6.9	22.4	4.7	3.4
2004	15.7	-3.4	-3.7	6.5
2007	-7.9	-11.0	5.7	2.2
2010	-0.5	0.4	-9.7	-10.3
2013	1.3	-11.5	-2.2	-3.0
2016	1.2	13.4	10.7	3.8

Mean value of before-tax family income for families with holdings
By region

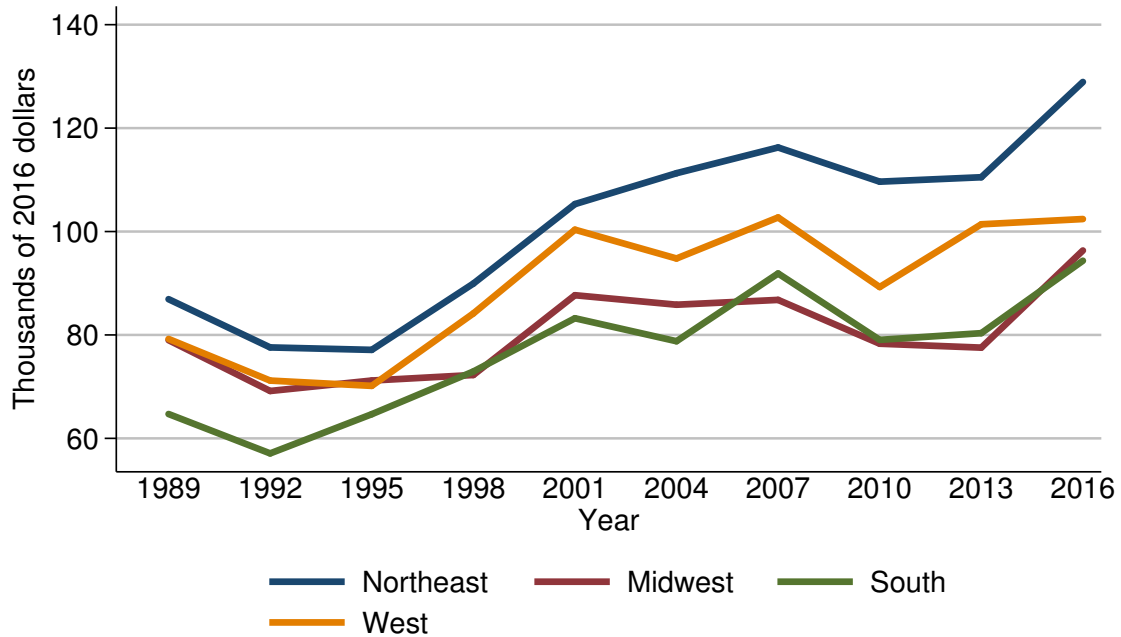

Year	Region			
	Northeast	Midwest	South	West
<i>Level (thousands of 2016 dollars)</i>				
1989	86.9	79.0	64.7	79.2
1992	77.6	69.2	57.1	71.2
1995	77.1	71.2	64.7	70.2
1998	89.9	72.3	72.9	84.2
2001	105.3	87.7	83.2	100.4
2004	111.3	85.8	78.8	94.8
2007	116.3	86.8	91.9	102.7
2010	109.6	78.3	79.1	89.3
2013	110.5	77.5	80.3	101.4
2016	128.9	96.3	94.4	102.4
<i>Three-year change (percent)</i>				
1992	-10.7	-12.4	-11.7	-10.1
1995	-0.6	2.9	13.3	-1.4
1998	16.6	1.5	12.7	19.9
2001	17.1	21.3	14.1	19.2
2004	5.7	-2.2	-5.3	-5.6
2007	4.5	1.2	16.6	8.3
2010	-5.8	-9.8	-13.9	-13.0
2013	0.8	-1.0	1.5	13.5
2016	16.7	24.3	17.6	1.0

Percent of families with before-tax family income
By urbanicity

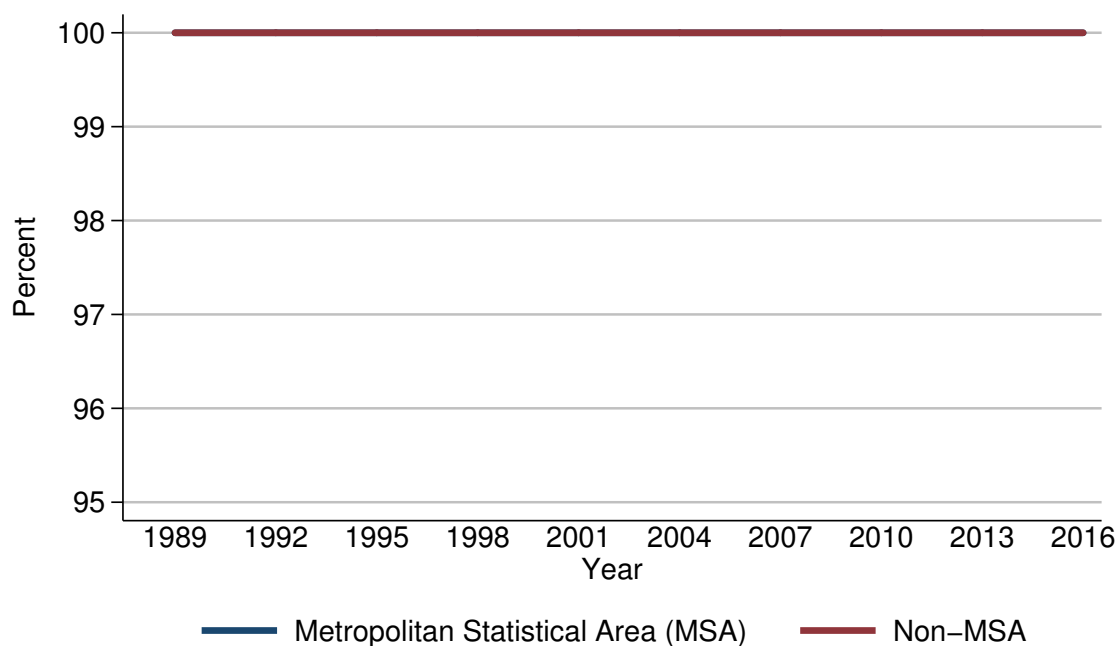

Year	Urbanicity	
	Metropolitan Statistical Area (MSA)	Non-MSA
<i>Level (percent)</i>		
1989	100.0	100.0
1992	100.0	100.0
1995	100.0	100.0
1998	100.0	100.0
2001	100.0	100.0
2004	100.0	100.0
2007	100.0	100.0
2010	100.0	100.0
2013	100.0	100.0
2016	100.0	100.0
<i>Three-year change (percentage points)</i>		
1992	0.0	0.0
1995	0.0	0.0
1998	0.0	0.0
2001	0.0	0.0
2004	0.0	0.0
2007	0.0	0.0
2010	0.0	0.0
2013	0.0	0.0
2016	0.0	0.0

Median value of before-tax family income for families with holdings
By urbanicity

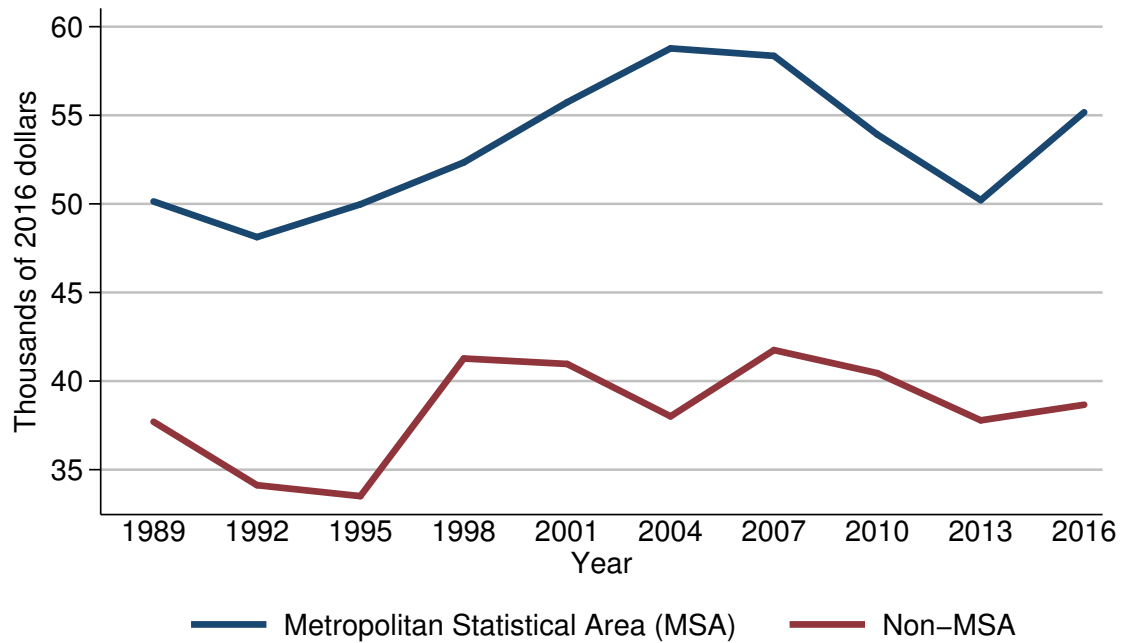

Year	Urbanicity	
	Metropolitan Statistical Area (MSA)	Non-MSA
<i>Level (thousands of 2016 dollars)</i>		
1989	50.1	37.7
1992	48.1	34.1
1995	50.0	33.5
1998	52.3	41.3
2001	55.7	41.0
2004	58.8	38.0
2007	58.4	41.7
2010	53.9	40.4
2013	50.2	37.8
2016	55.2	38.7
<i>Three-year change (percent)</i>		
1992	-4.0	-9.5
1995	4.0	-1.8
1998	4.6	23.3
2001	6.5	-0.7
2004	5.6	-7.3
2007	-0.7	9.7
2010	-7.7	-3.1
2013	-6.9	-6.4
2016	10.0	2.4

Mean value of before-tax family income for families with holdings
By urbanicity

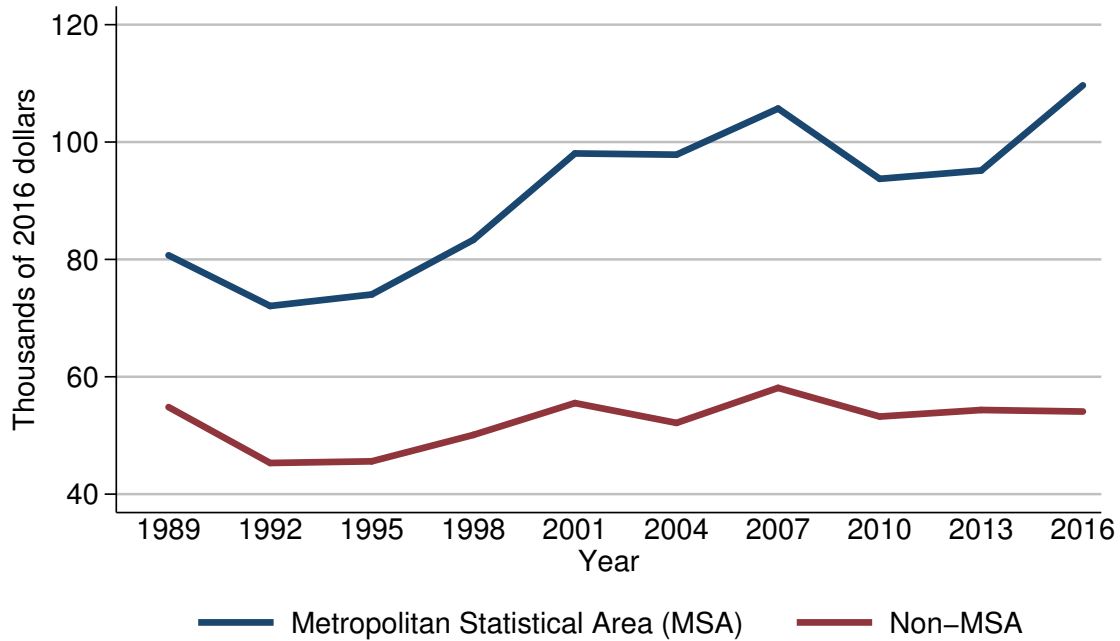

Year	Urbanicity	
	Metropolitan Statistical Area (MSA)	Non-MSA
<i>Level (thousands of 2016 dollars)</i>		
1989	80.7	54.8
1992	72.1	45.3
1995	74.0	45.6
1998	83.3	50.1
2001	98.1	55.5
2004	97.8	52.1
2007	105.7	58.1
2010	93.7	53.2
2013	95.2	54.3
2016	109.7	54.1
<i>Three-year change (percent)</i>		
1992	-10.7	-17.3
1995	2.6	0.7
1998	12.6	9.9
2001	17.8	10.8
2004	-0.3	-6.1
2007	8.1	11.5
2010	-11.4	-8.4
2013	1.6	2.1
2016	15.2	-0.4

Percent of families with before-tax family income
By housing status

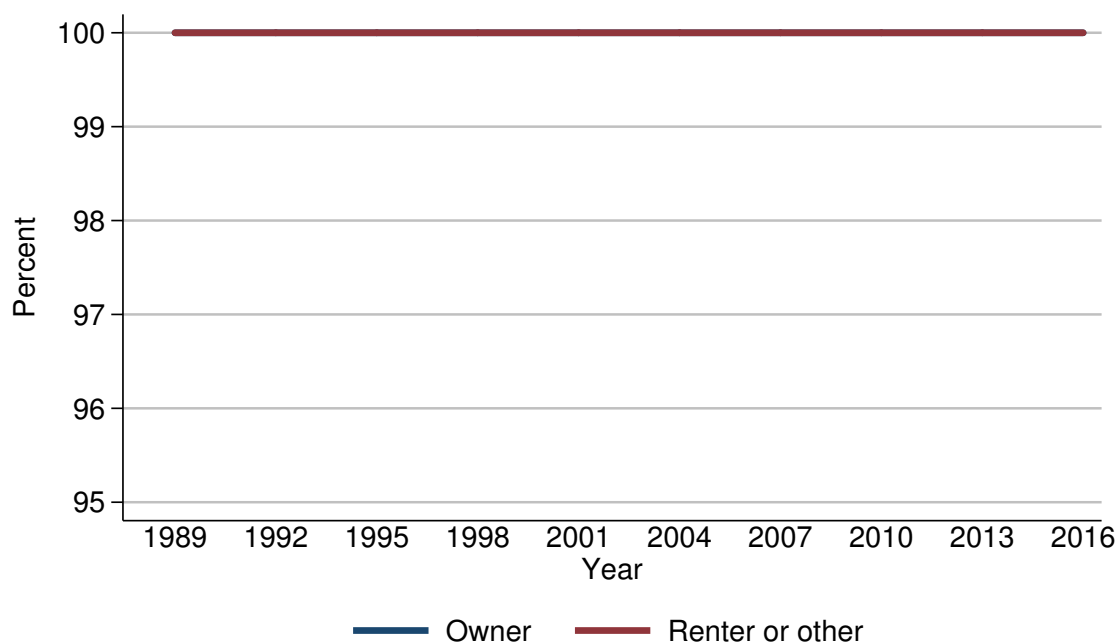

Year	Housing status	
	Owner	Renter or other
<i>Level (percent)</i>		
1989	100.0	100.0
1992	100.0	100.0
1995	100.0	100.0
1998	100.0	100.0
2001	100.0	100.0
2004	100.0	100.0
2007	100.0	100.0
2010	100.0	100.0
2013	100.0	100.0
2016	100.0	100.0
<i>Three-year change (percentage points)</i>		
1992	0.0	0.0
1995	0.0	0.0
1998	0.0	0.0
2001	0.0	0.0
2004	0.0	0.0
2007	0.0	0.0
2010	0.0	0.0
2013	0.0	0.0
2016	0.0	0.0

Median value of before-tax family income for families with holdings
By housing status

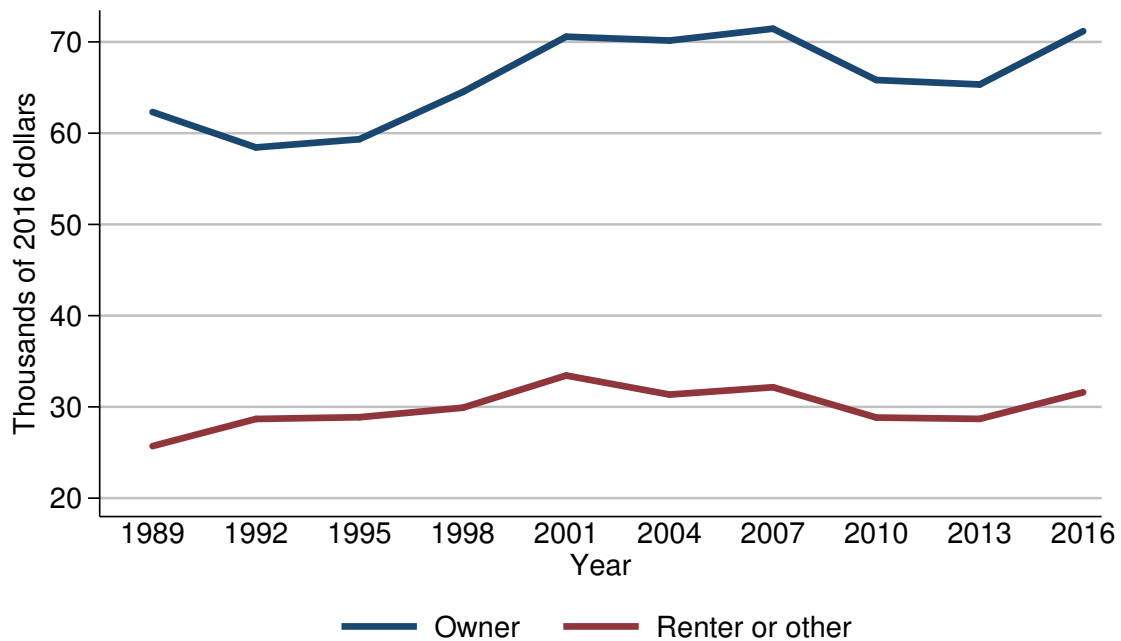

Year	Housing status	
	Owner	Renter or other
<i>Level (thousands of 2016 dollars)</i>		
1989	62.3	25.7
1992	58.4	28.7
1995	59.3	28.9
1998	64.5	29.9
2001	70.6	33.4
2004	70.2	31.3
2007	71.5	32.2
2010	65.8	28.8
2013	65.3	28.7
2016	71.2	31.6
<i>Three-year change (percent)</i>		
1992	-6.3	11.7
1995	1.5	0.7
1998	8.8	3.5
2001	9.5	11.7
2004	-0.6	-6.3
2007	1.9	2.9
2010	-8.0	-10.6
2013	-0.8	-0.3
2016	9.0	10.1

Mean value of before-tax family income for families with holdings
By housing status

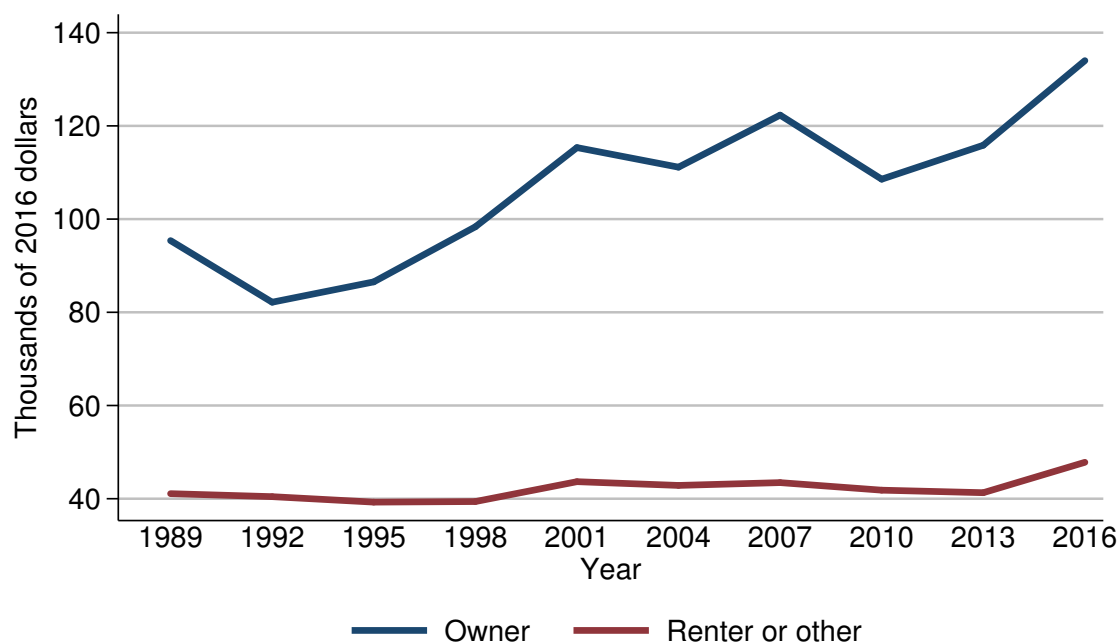

Year	Housing status	
	Owner	Renter or other
<i>Level (thousands of 2016 dollars)</i>		
1989	95.4	41.1
1992	82.2	40.4
1995	86.5	39.3
1998	98.4	39.4
2001	115.3	43.7
2004	111.1	42.9
2007	122.3	43.5
2010	108.6	41.8
2013	115.9	41.3
2016	134.0	47.8
<i>Three-year change (percent)</i>		
1992	-13.8	-1.7
1995	5.2	-2.7
1998	13.8	0.3
2001	17.2	10.9
2004	-3.6	-1.8
2007	10.1	1.4
2010	-11.2	-3.9
2013	6.7	-1.2
2016	15.6	15.7

Percent of families with before-tax family income
By percentile of net worth

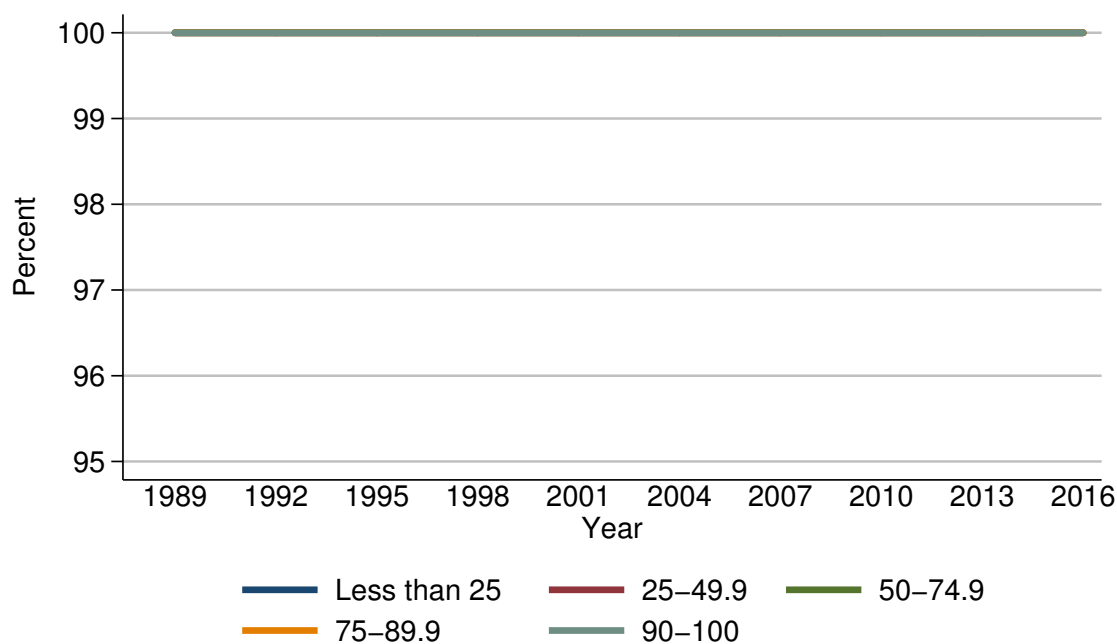

Year	Percentile of net worth				
	Less than 25	25-49.9	50-74.9	75-89.9	90-100
<i>Level (percent)</i>					
1989	100.0	100.0	100.0	100.0	100.0
1992	100.0	100.0	100.0	100.0	100.0
1995	100.0	100.0	100.0	100.0	100.0
1998	100.0	100.0	100.0	100.0	100.0
2001	100.0	100.0	100.0	100.0	100.0
2004	100.0	100.0	100.0	100.0	100.0
2007	100.0	100.0	100.0	100.0	100.0
2010	100.0	100.0	100.0	100.0	100.0
2013	100.0	100.0	100.0	100.0	100.0
2016	100.0	100.0	100.0	100.0	100.0
<i>Three-year change (percentage points)</i>					
1992	0.0	0.0	0.0	0.0	0.0
1995	0.0	0.0	0.0	0.0	0.0
1998	0.0	0.0	0.0	0.0	0.0
2001	0.0	0.0	0.0	0.0	0.0
2004	0.0	0.0	0.0	0.0	0.0
2007	0.0	0.0	0.0	0.0	0.0
2010	0.0	0.0	0.0	0.0	0.0
2013	0.0	0.0	0.0	0.0	0.0
2016	0.0	0.0	0.0	0.0	0.0

Median value of before-tax family income for families with holdings
By percentile of net worth

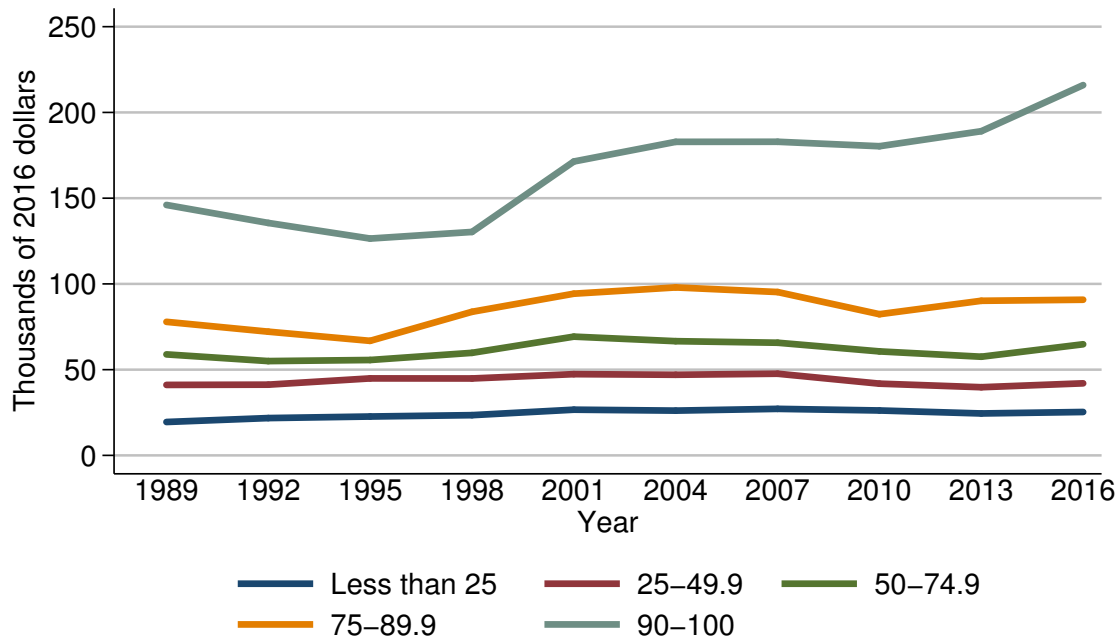

Year	Percentile of net worth				
	Less than 25	25-49.9	50-74.9	75-89.9	90-100
<i>Level (thousands of 2016 dollars)</i>					
1989	19.5	41.1	58.9	77.9	146.1
1992	21.8	41.3	55.0	72.2	135.6
1995	22.7	44.9	55.6	66.8	126.5
1998	23.5	44.9	59.8	83.7	130.3
2001	26.7	47.4	69.3	94.3	171.4
2004	26.1	47.0	66.6	98.0	182.9
2007	27.1	47.6	65.7	95.3	182.9
2010	26.2	41.8	60.7	82.3	180.3
2013	24.5	39.8	57.5	90.2	189.1
2016	25.3	42.0	64.8	90.8	215.9
<i>Three-year change (percent)</i>					
1992	11.8	0.5	-6.6	-7.3	-7.2
1995	4.1	8.7	1.1	-7.5	-6.7
1998	3.5	0.0	7.6	25.3	3.0
2001	13.6	5.6	15.9	12.7	31.5
2004	-2.2	-0.8	-3.9	3.9	6.7
2007	3.8	1.3	-1.4	-2.8	0.0
2010	-3.3	-12.2	-7.6	-13.6	-1.4
2013	-6.5	-4.8	-5.3	9.6	4.9
2016	3.3	5.5	12.7	0.7	14.2

Mean value of before-tax family income for families with holdings By percentile of net worth

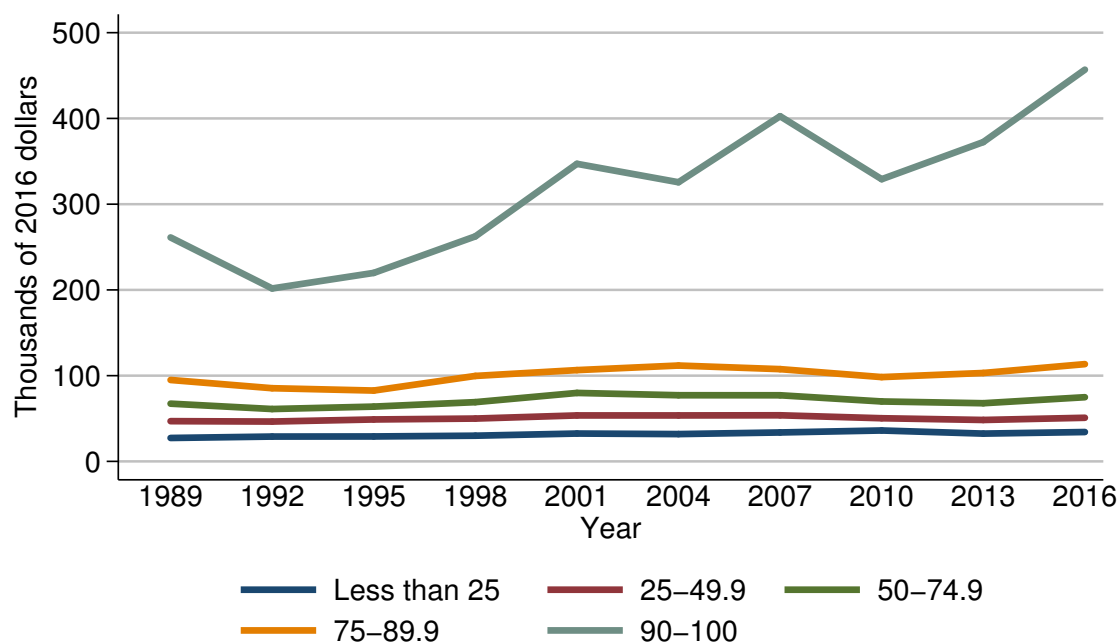

Year	Percentile of net worth				
	Less than 25	25-49.9	50-74.9	75-89.9	90-100
<i>Level (thousands of 2016 dollars)</i>					
1989	27.3	46.9	67.4	95.0	261.2
1992	29.0	46.5	61.1	85.4	201.7
1995	29.1	48.9	63.9	82.6	219.8
1998	30.0	49.9	69.1	99.7	262.5
2001	32.5	53.6	79.8	106.5	347.1
2004	31.9	53.6	77.2	111.8	325.6
2007	33.8	53.8	77.1	107.6	402.6
2010	36.1	50.3	69.9	98.3	329.1
2013	32.4	48.3	67.9	103.1	372.4
2016	34.2	50.9	74.9	113.4	456.9
<i>Three-year change (percent)</i>					
1992	6.2	-0.9	-9.3	-10.1	-22.8
1995	0.3	5.2	4.6	-3.3	9.0
1998	3.1	2.0	8.1	20.7	19.4
2001	8.3	7.4	15.5	6.8	32.2
2004	-1.8	0.0	-3.3	5.0	-6.2
2007	6.0	0.4	-0.1	-3.8	23.6
2010	6.8	-6.5	-9.3	-8.6	-18.3
2013	-10.2	-4.0	-2.9	4.9	13.2
2016	5.6	5.4	10.3	10.0	22.7

Percent of families with net worth

For all families

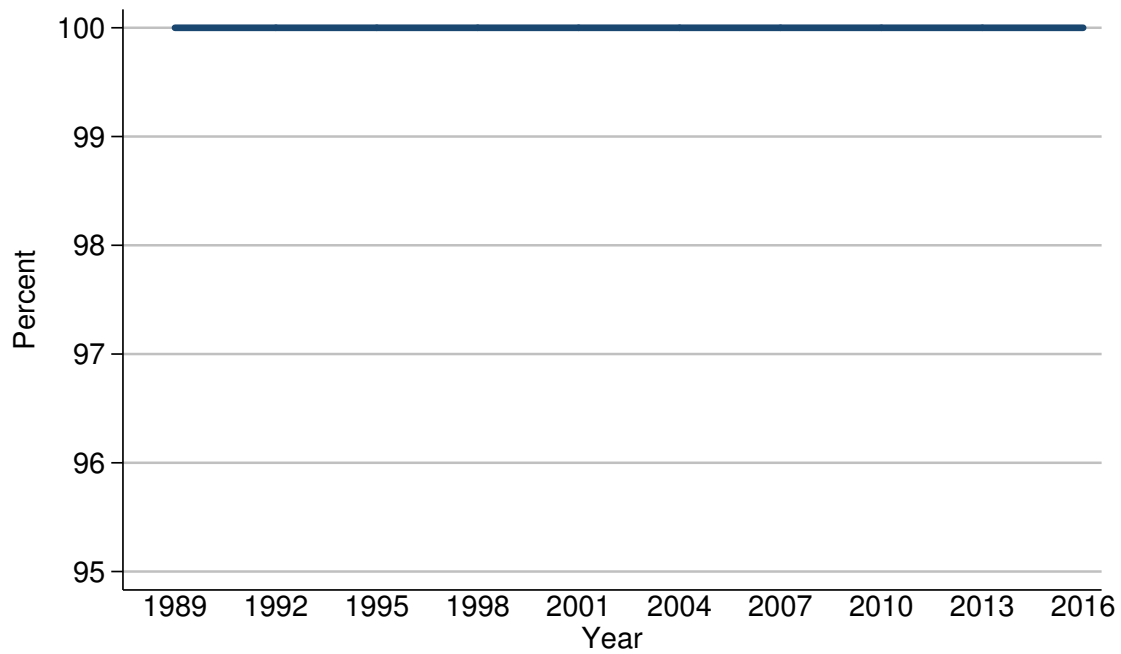

Year	All families
<i>Level (percent)</i>	
1989	100.0
1992	100.0
1995	100.0
1998	100.0
2001	100.0
2004	100.0
2007	100.0
2010	100.0
2013	100.0
2016	100.0
<i>Three-year change (percentage points)</i>	
1992	0.0
1995	0.0
1998	0.0
2001	0.0
2004	0.0
2007	0.0
2010	0.0
2013	0.0
2016	0.0

Median value of net worth for families with holdings
For all families

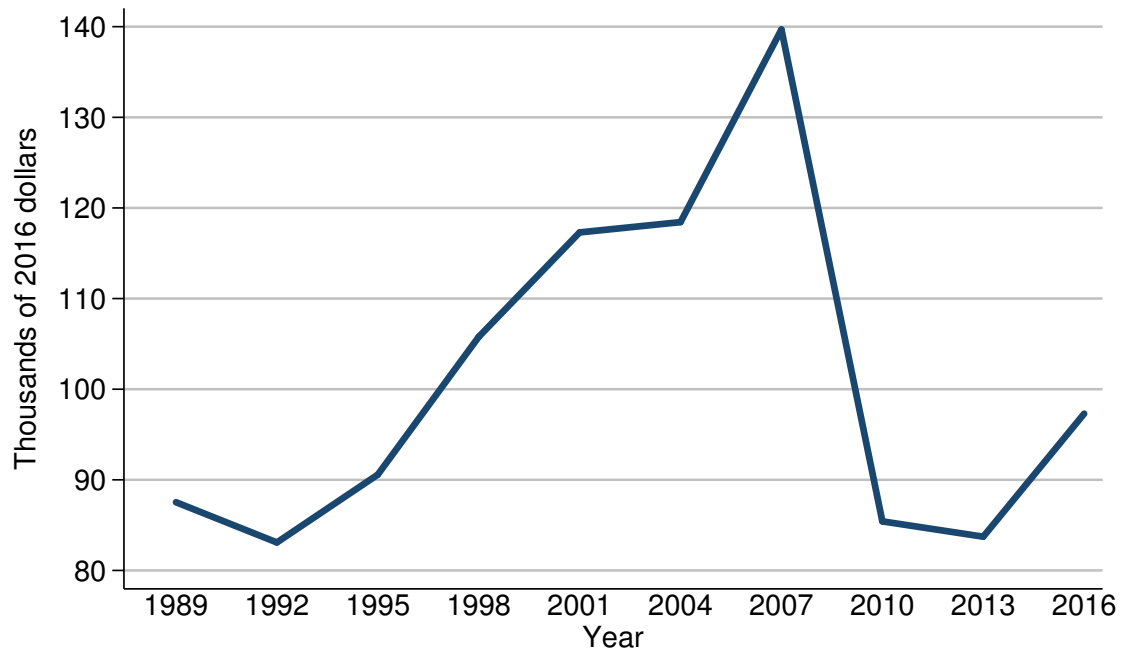

Year	All families
<i>Level (thousands of 2016 dollars)</i>	
1989	87.5
1992	83.1
1995	90.6
1998	105.8
2001	117.3
2004	118.4
2007	139.7
2010	85.4
2013	83.7
2016	97.3
<i>Three-year change (percent)</i>	
1992	-5.0
1995	9.0
1998	16.8
2001	10.9
2004	0.9
2007	18.0
2010	-38.9
2013	-2.0
2016	16.2

Mean value of net worth for families with holdings For all families

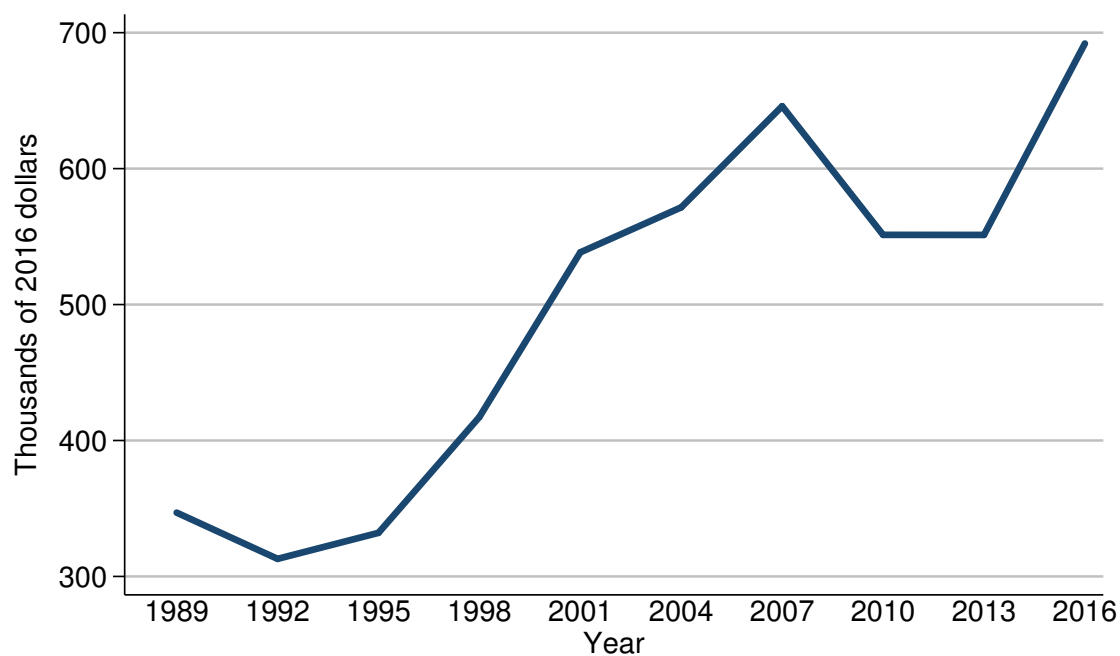

Year	All families
<i>Level (thousands of 2016 dollars)</i>	
1989	346.9
1992	312.9
1995	332.1
1998	417.3
2001	538.4
2004	571.5
2007	645.9
2010	551.3
2013	551.3
2016	692.1
<i>Three-year change (percent)</i>	
1992	-9.8
1995	6.1
1998	25.7
2001	29.0
2004	6.1
2007	13.0
2010	-14.6
2013	0.0
2016	25.5

Percent of families with net worth

By percentile of income

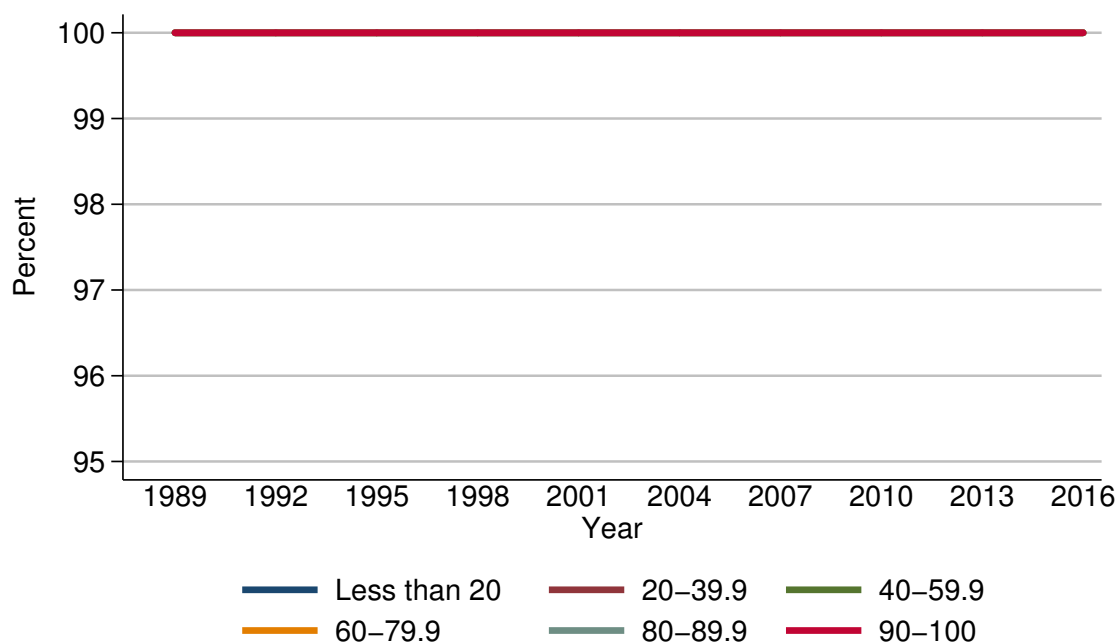

Year	Percentile of income					
	Less than 20	20-39.9	40-59.9	60-79.9	80-89.9	90-100
<i>Level (percent)</i>						
1989	100.0	100.0	100.0	100.0	100.0	100.0
1992	100.0	100.0	100.0	100.0	100.0	100.0
1995	100.0	100.0	100.0	100.0	100.0	100.0
1998	100.0	100.0	100.0	100.0	100.0	100.0
2001	100.0	100.0	100.0	100.0	100.0	100.0
2004	100.0	100.0	100.0	100.0	100.0	100.0
2007	100.0	100.0	100.0	100.0	100.0	100.0
2010	100.0	100.0	100.0	100.0	100.0	100.0
2013	100.0	100.0	100.0	100.0	100.0	100.0
2016	100.0	100.0	100.0	100.0	100.0	100.0
<i>Three-year change (percentage points)</i>						
1992	0.0	0.0	0.0	0.0	0.0	0.0
1995	0.0	0.0	0.0	0.0	0.0	0.0
1998	0.0	0.0	0.0	0.0	0.0	0.0
2001	0.0	0.0	0.0	0.0	0.0	0.0
2004	0.0	0.0	0.0	0.0	0.0	0.0
2007	0.0	0.0	0.0	0.0	0.0	0.0
2010	0.0	0.0	0.0	0.0	0.0	0.0
2013	0.0	0.0	0.0	0.0	0.0	0.0
2016	0.0	0.0	0.0	0.0	0.0	0.0

Median value of net worth for families with holdings
By percentile of income

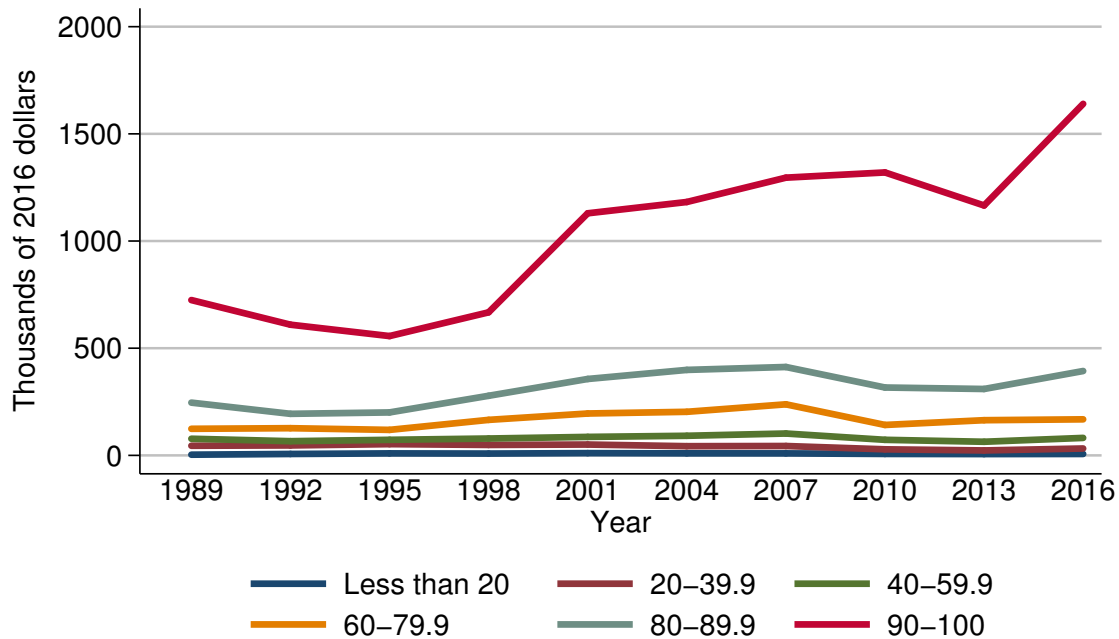

Year	Percentile of income					
	Less than 20	20-39.9	40-59.9	60-79.9	80-89.9	90-100
<i>Level (thousands of 2016 dollars)</i>						
1989	3.4	45.0	77.7	124.1	246.2	724.8
1992	6.6	46.6	66.3	127.0	194.1	609.9
1995	9.4	52.5	72.7	119.1	200.6	556.8
1998	8.6	48.9	78.8	165.7	278.1	667.4
2001	10.6	50.7	86.2	195.5	356.5	1129.4
2004	9.5	42.9	91.5	203.4	398.9	1182.3
2007	9.4	43.8	102.0	238.4	412.5	1295.8
2010	6.8	28.3	72.8	142.1	316.8	1320.0
2013	6.3	23.1	63.7	164.2	309.9	1165.9
2016	6.7	32.3	81.6	168.3	393.6	1640.1
<i>Three-year change (percent)</i>						
1992	94.1	3.6	-14.7	2.3	-21.2	-15.9
1995	42.4	12.7	9.7	-6.2	3.3	-8.7
1998	-8.5	-6.9	8.4	39.1	38.6	19.9
2001	23.3	3.7	9.4	18.0	28.2	69.2
2004	-10.4	-15.4	6.1	4.0	11.9	4.7
2007	-1.1	2.1	11.5	17.2	3.4	9.6
2010	-27.7	-35.4	-28.6	-40.4	-23.2	1.9
2013	-7.4	-18.4	-12.5	15.6	-2.2	-11.7
2016	6.3	39.8	28.1	2.5	27.0	40.7

Mean value of net worth for families with holdings By percentile of income

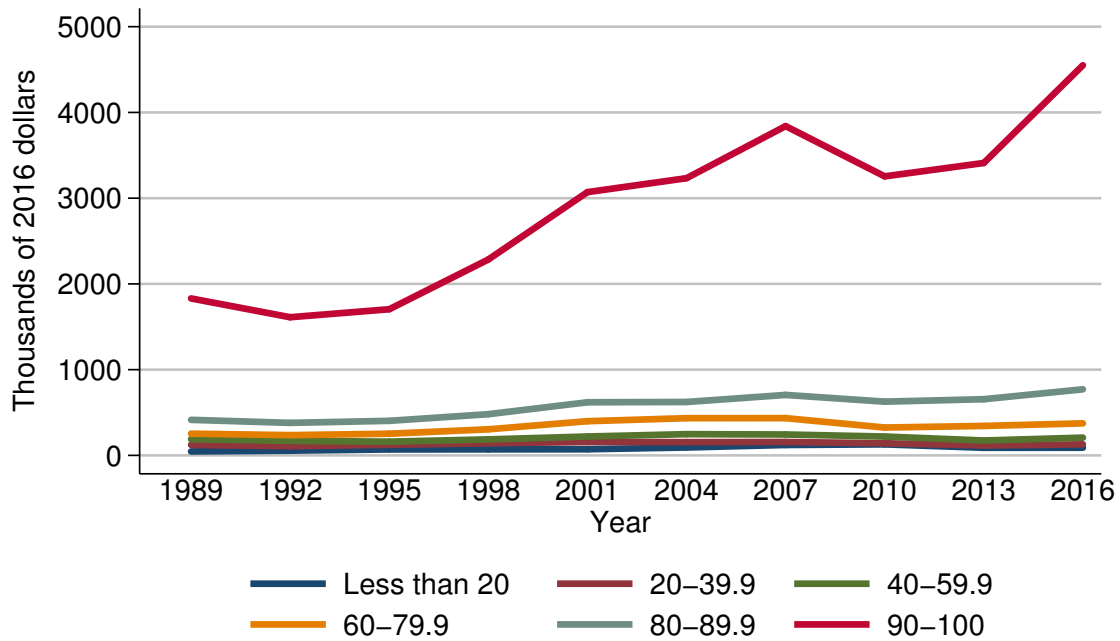

Year	Percentile of income					
	Less than 20	20-39.9	40-59.9	60-79.9	80-89.9	90-100
<i>Level (thousands of 2016 dollars)</i>						
1989	46.0	122.6	189.0	253.8	415.0	1830.7
1992	55.2	107.7	169.7	236.2	379.7	1611.5
1995	69.6	123.9	160.2	252.6	403.2	1704.7
1998	70.5	141.8	186.6	304.5	480.9	2285.2
2001	71.6	156.1	220.5	398.8	619.5	3070.5
2004	92.4	154.5	247.6	434.3	623.0	3233.1
2007	121.9	156.2	243.8	434.4	705.3	3840.6
2010	129.1	141.4	220.0	324.9	627.0	3254.4
2013	88.8	116.2	173.9	344.0	655.6	3410.8
2016	89.6	128.8	207.3	373.5	771.0	4550.2
<i>Three-year change (percent)</i>						
1992	20.0	-12.2	-10.2	-6.9	-8.5	-12.0
1995	26.1	15.0	-5.6	6.9	6.2	5.8
1998	1.3	14.4	16.5	20.5	19.3	34.1
2001	1.6	10.1	18.2	31.0	28.8	34.4
2004	29.1	-1.0	12.3	8.9	0.6	5.3
2007	31.9	1.1	-1.5	0.0	13.2	18.8
2010	5.9	-9.5	-9.8	-25.2	-11.1	-15.3
2013	-31.2	-17.8	-21.0	5.9	4.6	4.8
2016	0.9	10.8	19.2	8.6	17.6	33.4

Percent of families with net worth

By age of head

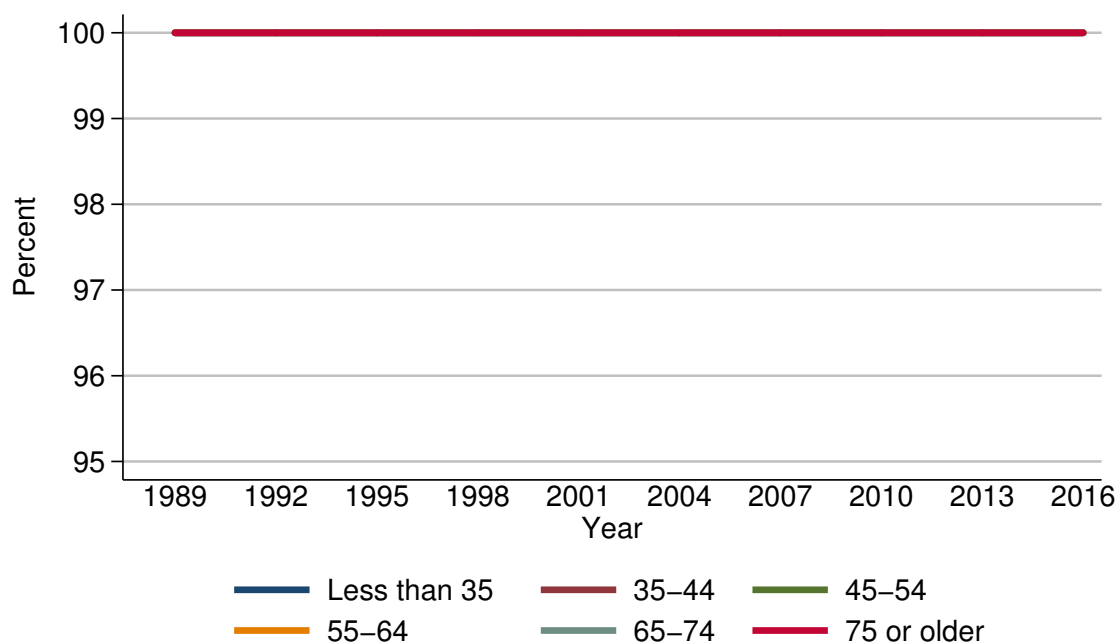

Year	Age of head					
	Less than 35	35-44	45-54	55-64	65-74	75 or older
<i>Level (percent)</i>						
1989	100.0	100.0	100.0	100.0	100.0	100.0
1992	100.0	100.0	100.0	100.0	100.0	100.0
1995	100.0	100.0	100.0	100.0	100.0	100.0
1998	100.0	100.0	100.0	100.0	100.0	100.0
2001	100.0	100.0	100.0	100.0	100.0	100.0
2004	100.0	100.0	100.0	100.0	100.0	100.0
2007	100.0	100.0	100.0	100.0	100.0	100.0
2010	100.0	100.0	100.0	100.0	100.0	100.0
2013	100.0	100.0	100.0	100.0	100.0	100.0
2016	100.0	100.0	100.0	100.0	100.0	100.0
<i>Three-year change (percentage points)</i>						
1992	0.0	0.0	0.0	0.0	0.0	0.0
1995	0.0	0.0	0.0	0.0	0.0	0.0
1998	0.0	0.0	0.0	0.0	0.0	0.0
2001	0.0	0.0	0.0	0.0	0.0	0.0
2004	0.0	0.0	0.0	0.0	0.0	0.0
2007	0.0	0.0	0.0	0.0	0.0	0.0
2010	0.0	0.0	0.0	0.0	0.0	0.0
2013	0.0	0.0	0.0	0.0	0.0	0.0
2016	0.0	0.0	0.0	0.0	0.0	0.0

Median value of net worth for families with holdings By age of head

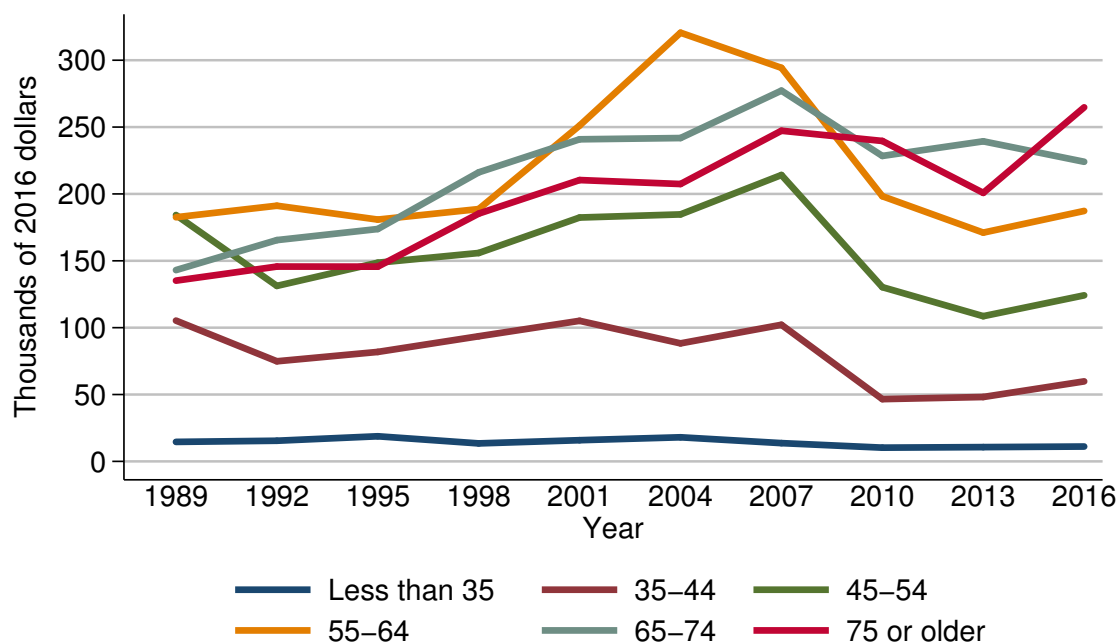

Year	Age of head					
	Less than 35	35-44	45-54	55-64	65-74	75 or older
<i>Level (thousands of 2016 dollars)</i>						
1989	14.6	105.3	184.2	182.6	143.1	135.2
1992	15.5	74.9	131.2	191.2	165.5	145.7
1995	18.8	81.9	148.6	180.8	173.8	145.6
1998	13.5	93.6	155.8	188.7	216.2	185.3
2001	15.9	105.1	182.4	251.2	240.9	210.4
2004	18.0	88.3	184.7	320.6	241.8	207.4
2007	13.7	102.2	214.1	294.3	277.3	247.3
2010	10.3	46.6	130.3	198.3	228.4	239.6
2013	10.7	48.2	108.6	171.1	239.3	200.8
2016	11.1	59.8	124.2	187.3	224.1	264.8
<i>Three-year change (percent)</i>						
1992	6.2	-28.9	-28.8	4.7	15.7	7.8
1995	21.3	9.3	13.3	-5.4	5.0	-0.1
1998	-28.2	14.3	4.8	4.4	24.4	27.3
2001	17.8	12.3	17.1	33.1	11.4	13.5
2004	13.2	-16.0	1.3	27.6	0.4	-1.4
2007	-23.9	15.7	15.9	-8.2	14.7	19.2
2010	-24.8	-54.4	-39.1	-32.6	-17.6	-3.1
2013	3.9	3.4	-16.7	-13.7	4.8	-16.2
2016	3.7	24.1	14.4	9.5	-6.4	31.9

Mean value of net worth for families with holdings By age of head

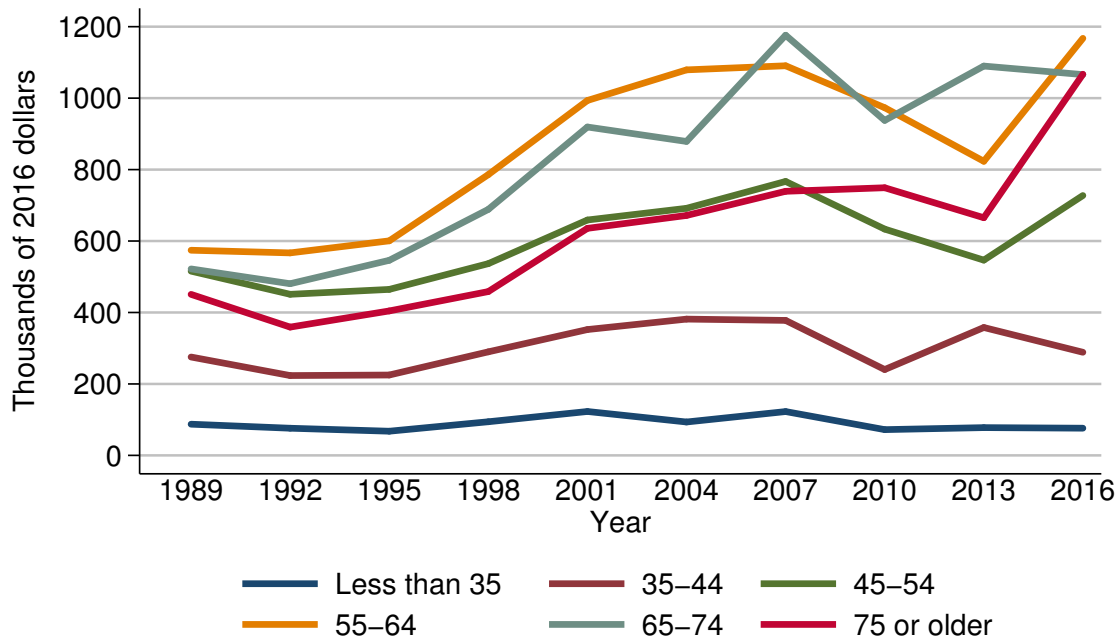

Year	Age of head					
	Less than 35	35-44	45-54	55-64	65-74	75 or older
<i>Level (thousands of 2016 dollars)</i>						
1989	87.4	275.4	515.7	574.3	522.0	450.7
1992	76.1	223.5	450.9	566.8	480.5	359.2
1995	67.7	225.1	464.6	600.6	546.1	404.4
1998	94.2	289.9	536.8	786.0	688.6	458.6
2001	122.9	352.2	658.9	993.5	919.2	635.5
2004	93.5	381.5	691.7	1079.2	878.8	671.6
2007	122.8	377.9	766.9	1090.7	1176.2	739.2
2010	72.2	240.3	633.4	973.2	937.7	749.3
2013	77.8	358.0	546.6	823.3	1089.8	665.3
2016	76.2	288.7	727.5	1167.4	1066.0	1067.0
<i>Three-year change (percent)</i>						
1992	-12.9	-18.8	-12.6	-1.3	-8.0	-20.3
1995	-11.0	0.7	3.0	6.0	13.7	12.6
1998	39.1	28.8	15.5	30.9	26.1	13.4
2001	30.5	21.5	22.7	26.4	33.5	38.6
2004	-23.9	8.3	5.0	8.6	-4.4	5.7
2007	31.3	-0.9	10.9	1.1	33.8	10.1
2010	-41.2	-36.4	-17.4	-10.8	-20.3	1.4
2013	7.8	49.0	-13.7	-15.4	16.2	-11.2
2016	-2.1	-19.4	33.1	41.8	-2.2	60.4

Percent of families with net worth

By family structure



Year	Family structure				
	Single with child(ren)	Single, no child, age<55	Single, no child, age≥55	Couple with child(ren)	Couple, no child
<i>Level (percent)</i>					
1989	100.0	100.0	100.0	100.0	100.0
1992	100.0	100.0	100.0	100.0	100.0
1995	100.0	100.0	100.0	100.0	100.0
1998	100.0	100.0	100.0	100.0	100.0
2001	100.0	100.0	100.0	100.0	100.0
2004	100.0	100.0	100.0	100.0	100.0
2007	100.0	100.0	100.0	100.0	100.0
2010	100.0	100.0	100.0	100.0	100.0
2013	100.0	100.0	100.0	100.0	100.0
2016	100.0	100.0	100.0	100.0	100.0
<i>Three-year change (percentage points)</i>					
1992	0.0	0.0	0.0	0.0	0.0
1995	0.0	0.0	0.0	0.0	0.0
1998	0.0	0.0	0.0	0.0	0.0
2001	0.0	0.0	0.0	0.0	0.0
2004	0.0	0.0	0.0	0.0	0.0
2007	0.0	0.0	0.0	0.0	0.0
2010	0.0	0.0	0.0	0.0	0.0
2013	0.0	0.0	0.0	0.0	0.0
2016	0.0	0.0	0.0	0.0	0.0

Median value of net worth for families with holdings By family structure

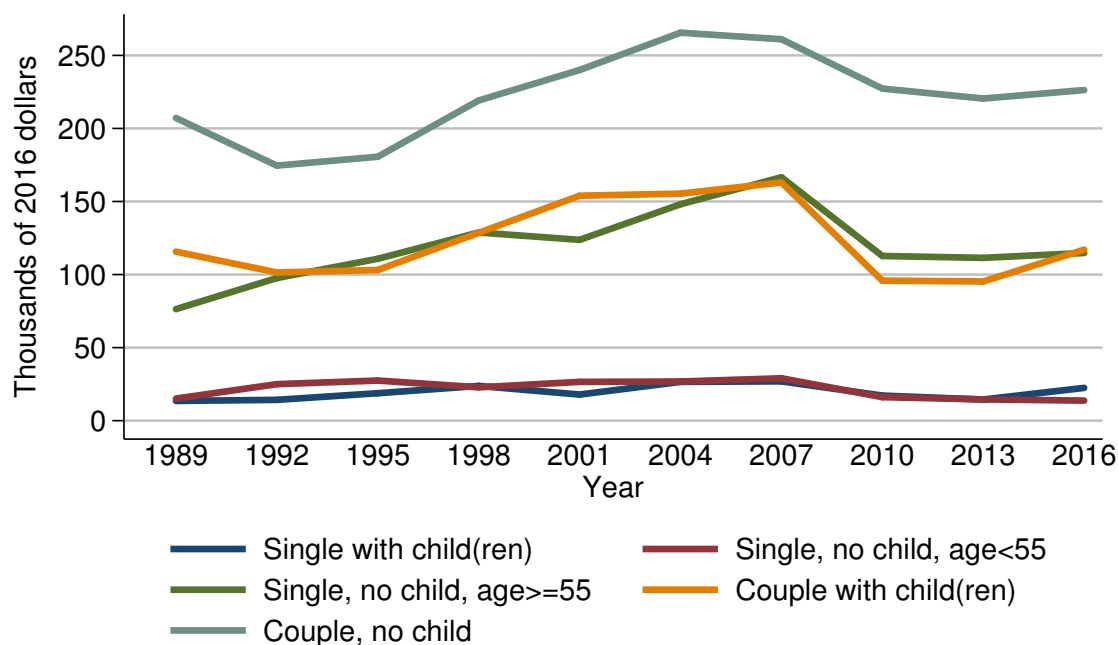

Year	Family structure				
	Single with child(ren)	Single, no child, age < 55	Single, no child, age ≥ 55	Couple with child(ren)	Couple, no child
<i>Level (thousands of 2016 dollars)</i>					
1989	13.5	15.1	76.4	115.7	207.2
1992	14.3	25.0	97.6	101.4	174.6
1995	18.8	27.5	110.8	103.1	180.6
1998	23.8	22.8	128.8	128.5	219.2
2001	17.9	26.6	123.8	154.0	240.0
2004	26.5	26.8	148.1	155.4	265.5
2007	26.9	29.0	166.6	163.0	261.1
2010	17.2	16.1	112.7	95.8	227.3
2013	14.5	14.6	111.4	95.3	220.5
2016	22.4	13.8	114.8	117.0	226.3
<i>Three-year change (percent)</i>					
1992	5.9	65.6	27.7	-12.4	-15.7
1995	31.5	10.0	13.5	1.7	3.4
1998	26.6	-17.1	16.2	24.6	21.4
2001	-24.8	16.7	-3.9	19.8	9.5
2004	48.0	0.8	19.6	0.9	10.6
2007	1.5	8.2	12.5	4.9	-1.7
2010	-36.1	-44.5	-32.4	-41.2	-12.9
2013	-15.7	-9.3	-1.2	-0.5	-3.0
2016	54.5	-5.5	3.1	22.8	2.6

Mean value of net worth for families with holdings By family structure

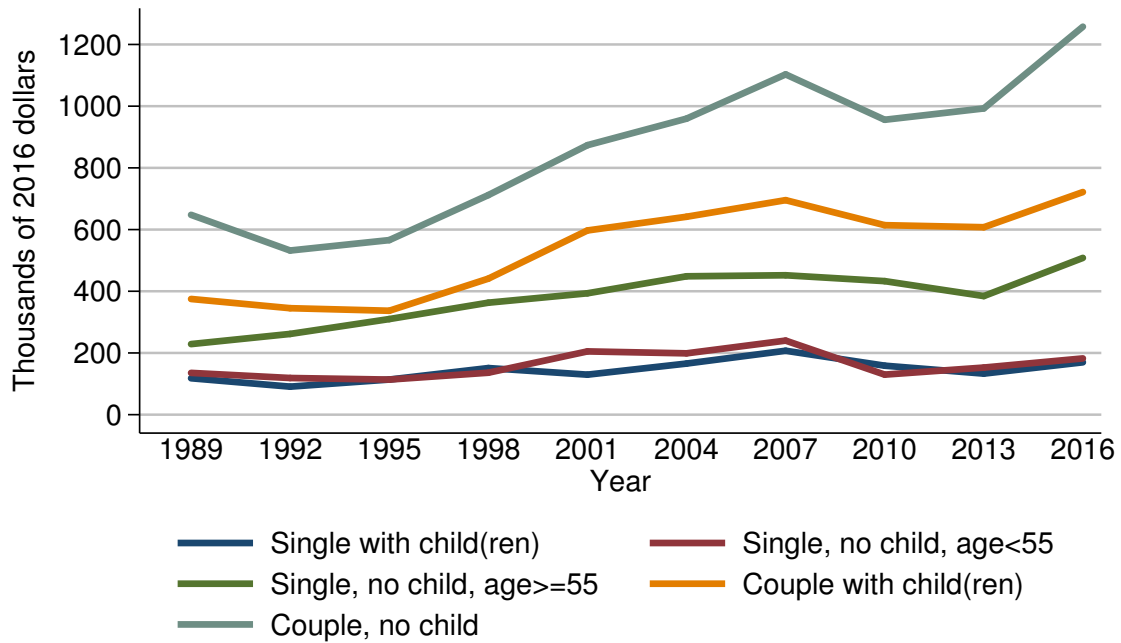

Year	Family structure				
	Single with child(ren)	Single, no child, age < 55	Single, no child, age ≥ 55	Couple with child(ren)	Couple, no child
<i>Level (thousands of 2016 dollars)</i>					
1989	118.0	135.4	228.8	375.0	647.7
1992	90.8	118.8	261.7	345.1	532.1
1995	113.8	113.7	310.0	336.9	565.8
1998	151.1	136.0	363.0	440.9	711.8
2001	129.8	205.2	393.4	597.1	873.6
2004	165.7	198.8	448.6	641.6	959.6
2007	207.2	240.1	451.9	695.3	1103.1
2010	158.8	129.9	432.9	614.3	955.9
2013	133.1	152.7	384.5	607.6	992.7
2016	169.8	182.4	508.1	721.6	1257.6
<i>Three-year change (percent)</i>					
1992	-23.1	-12.3	14.4	-8.0	-17.8
1995	25.3	-4.3	18.5	-2.4	6.3
1998	32.8	19.6	17.1	30.9	25.8
2001	-14.1	50.9	8.4	35.4	22.7
2004	27.7	-3.1	14.0	7.5	9.8
2007	25.0	20.8	0.7	8.4	15.0
2010	-23.4	-45.9	-4.2	-11.6	-13.3
2013	-16.2	17.6	-11.2	-1.1	3.8
2016	27.6	19.4	32.1	18.8	26.7

Percent of families with net worth

By education of head

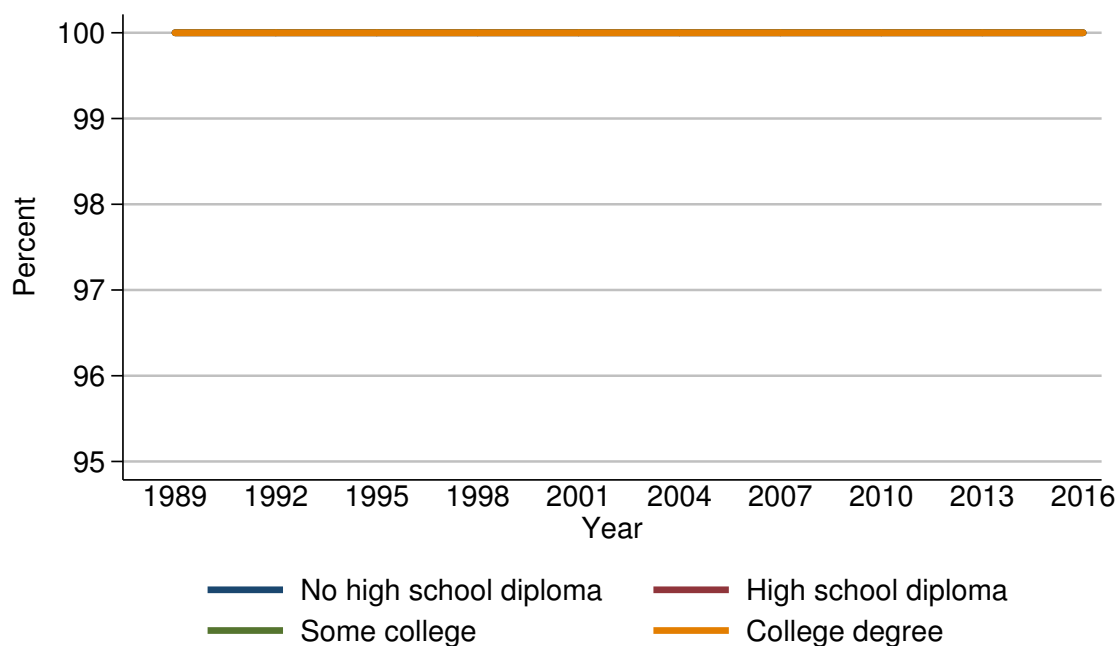

Year	Education of head			
	No high school diploma	High school diploma	Some college	College degree
<i>Level (percent)</i>				
1989	100.0	100.0	100.0	100.0
1992	100.0	100.0	100.0	100.0
1995	100.0	100.0	100.0	100.0
1998	100.0	100.0	100.0	100.0
2001	100.0	100.0	100.0	100.0
2004	100.0	100.0	100.0	100.0
2007	100.0	100.0	100.0	100.0
2010	100.0	100.0	100.0	100.0
2013	100.0	100.0	100.0	100.0
2016	100.0	100.0	100.0	100.0
<i>Three-year change (percentage points)</i>				
1992	0.0	0.0	0.0	0.0
1995	0.0	0.0	0.0	0.0
1998	0.0	0.0	0.0	0.0
2001	0.0	0.0	0.0	0.0
2004	0.0	0.0	0.0	0.0
2007	0.0	0.0	0.0	0.0
2010	0.0	0.0	0.0	0.0
2013	0.0	0.0	0.0	0.0
2016	0.0	0.0	0.0	0.0

Median value of net worth for families with holdings By education of head

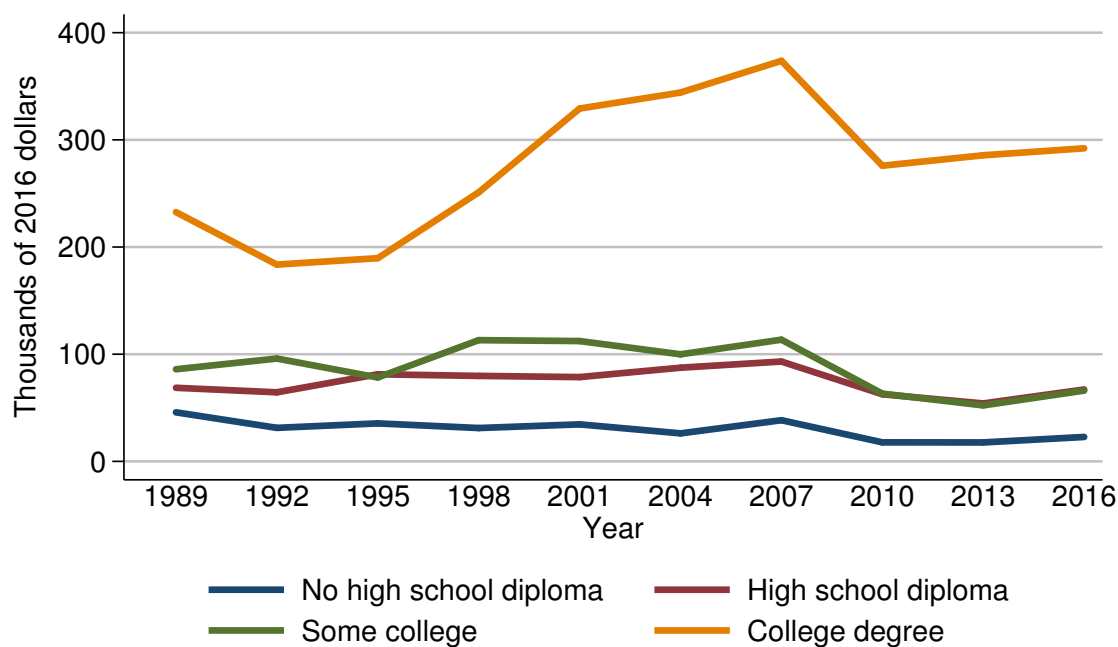

Year	Education of head			
	No high school diploma	High school diploma	Some college	College degree
<i>Level (thousands of 2016 dollars)</i>				
1989	45.8	68.7	86.0	232.6
1992	31.3	64.5	96.0	183.6
1995	35.5	81.3	78.3	189.6
1998	31.1	79.8	113.1	251.0
2001	34.6	78.7	112.3	329.2
2004	26.2	87.4	99.9	344.2
2007	38.4	93.2	113.6	373.8
2010	17.8	62.6	63.2	275.9
2013	17.7	54.1	52.3	285.6
2016	22.8	67.1	66.1	292.1
<i>Three-year change (percent)</i>				
1992	-31.7	-6.1	11.6	-21.1
1995	13.4	26.0	-18.4	3.3
1998	-12.4	-1.8	44.4	32.4
2001	11.3	-1.4	-0.7	31.2
2004	-24.3	11.1	-11.0	4.6
2007	46.6	6.6	13.7	8.6
2010	-53.6	-32.8	-44.4	-26.2
2013	-0.6	-13.6	-17.2	3.5
2016	28.8	24.0	26.4	2.3

Mean value of net worth for families with holdings
By education of head

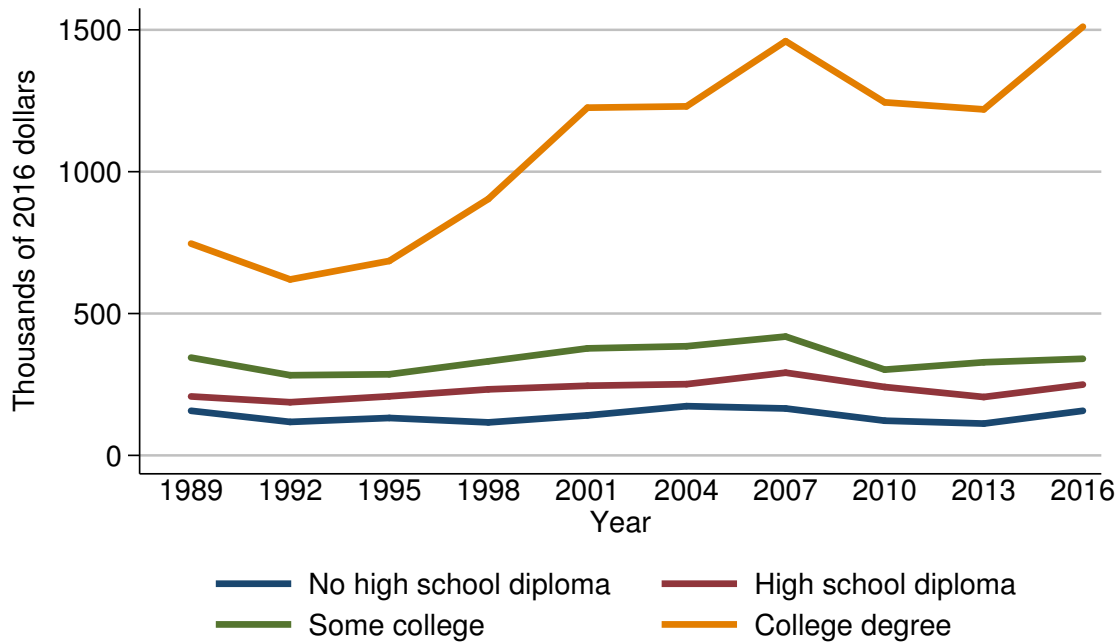

Year	Education of head			
	No high school diploma	High school diploma	Some college	College degree
<i>Level (thousands of 2016 dollars)</i>				
1989	157.2	207.8	344.7	746.5
1992	118.0	187.4	282.6	620.2
1995	131.9	208.2	285.9	685.3
1998	116.4	232.8	331.5	903.9
2001	141.0	245.5	377.2	1225.7
2004	173.6	251.1	384.7	1230.3
2007	165.5	291.5	418.9	1460.1
2010	122.3	241.1	302.2	1244.5
2013	112.2	205.8	328.3	1219.7
2016	157.2	249.6	340.6	1511.1
<i>Three-year change (percent)</i>				
1992	-24.9	-9.8	-18.0	-16.9
1995	11.8	11.1	1.2	10.5
1998	-11.8	11.8	15.9	31.9
2001	21.1	5.5	13.8	35.6
2004	23.1	2.3	2.0	0.4
2007	-4.7	16.1	8.9	18.7
2010	-26.1	-17.3	-27.9	-14.8
2013	-8.3	-14.6	8.6	-2.0
2016	40.1	21.3	3.7	23.9

Percent of families with net worth
By race or ethnicity of respondent

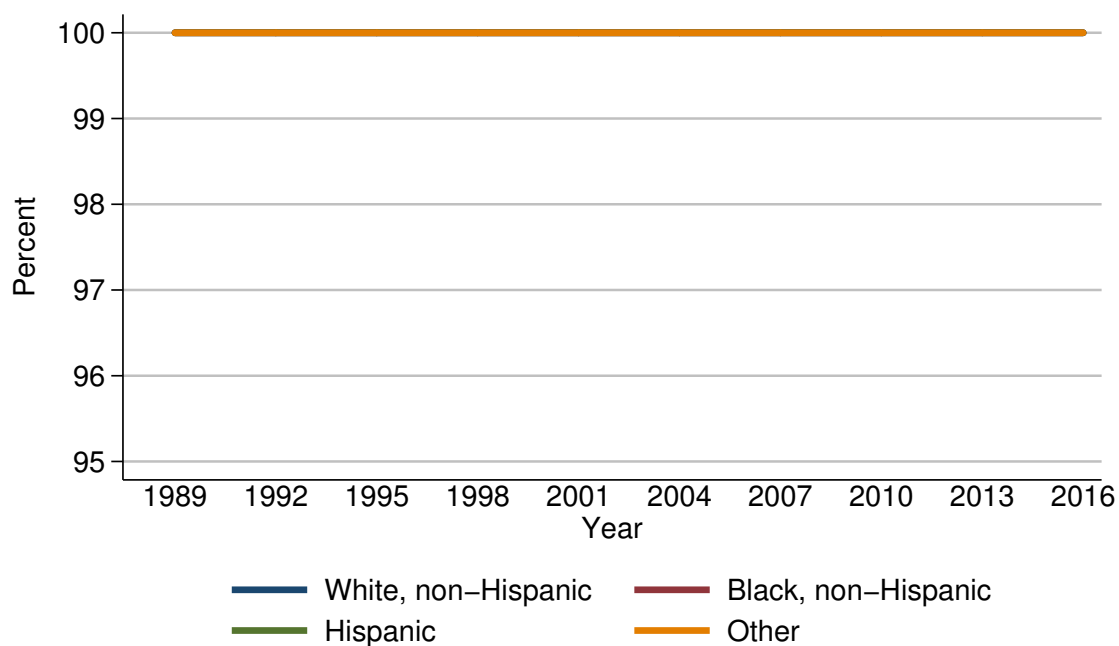

Year	Race or ethnicity of respondent			
	White, non-Hispanic	Black, non-Hispanic	Hispanic	Other
<i>Level (percent)</i>				
1989	100.0	100.0	100.0	100.0
1992	100.0	100.0	100.0	100.0
1995	100.0	100.0	100.0	100.0
1998	100.0	100.0	100.0	100.0
2001	100.0	100.0	100.0	100.0
2004	100.0	100.0	100.0	100.0
2007	100.0	100.0	100.0	100.0
2010	100.0	100.0	100.0	100.0
2013	100.0	100.0	100.0	100.0
2016	100.0	100.0	100.0	100.0
<i>Three-year change (percentage points)</i>				
1992	0.0	0.0	0.0	0.0
1995	0.0	0.0	0.0	0.0
1998	0.0	0.0	0.0	0.0
2001	0.0	0.0	0.0	0.0
2004	0.0	0.0	0.0	0.0
2007	0.0	0.0	0.0	0.0
2010	0.0	0.0	0.0	0.0
2013	0.0	0.0	0.0	0.0
2016	0.0	0.0	0.0	0.0

Median value of net worth for families with holdings
By race or ethnicity of respondent

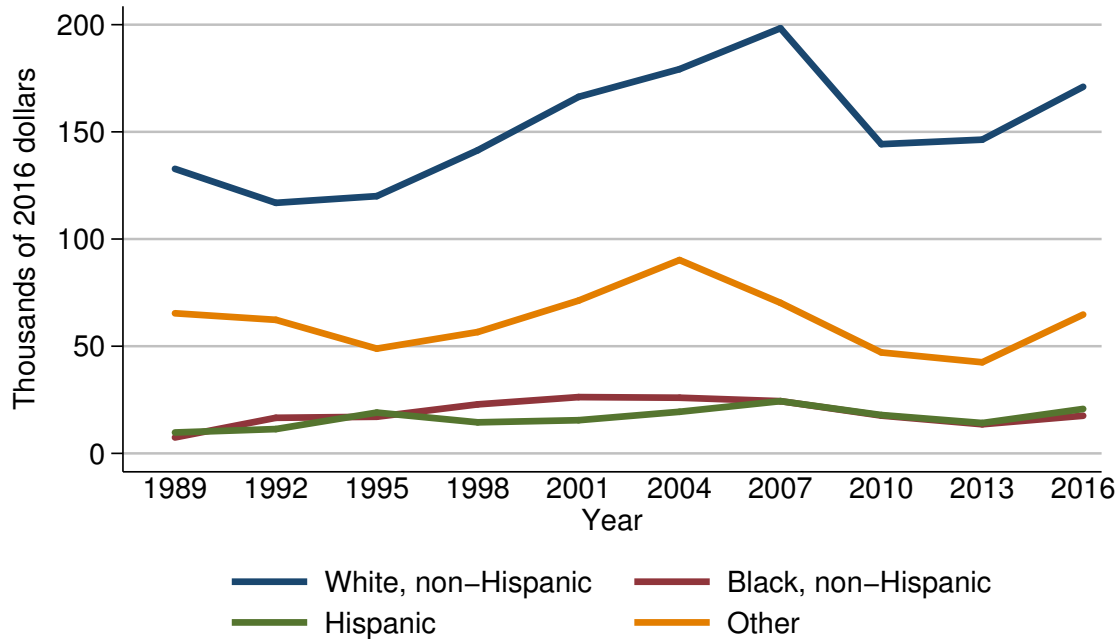

Year	Race or ethnicity of respondent			
	White, non-Hispanic	Black, non-Hispanic	Hispanic	Other
<i>Level (thousands of 2016 dollars)</i>				
1989	132.7	7.4	9.7	65.4
1992	116.9	16.6	11.4	62.3
1995	120.0	17.1	19.0	48.9
1998	141.4	22.9	14.5	56.6
2001	166.3	26.3	15.5	71.3
2004	179.3	26.0	19.4	90.2
2007	198.3	24.4	24.4	70.3
2010	144.3	17.6	17.9	47.1
2013	146.4	13.6	14.2	42.5
2016	171.0	17.6	20.7	64.8
<i>Three-year change (percent)</i>				
1992	-11.9	124.3	17.5	-4.7
1995	2.7	3.0	66.7	-21.5
1998	17.8	33.9	-23.7	15.7
2001	17.6	14.8	6.9	26.0
2004	7.8	-1.1	25.2	26.5
2007	10.6	-6.2	25.8	-22.1
2010	-27.2	-27.9	-26.6	-33.0
2013	1.5	-22.7	-20.7	-9.8
2016	16.8	29.4	45.8	52.5

Mean value of net worth for families with holdings
By race or ethnicity of respondent

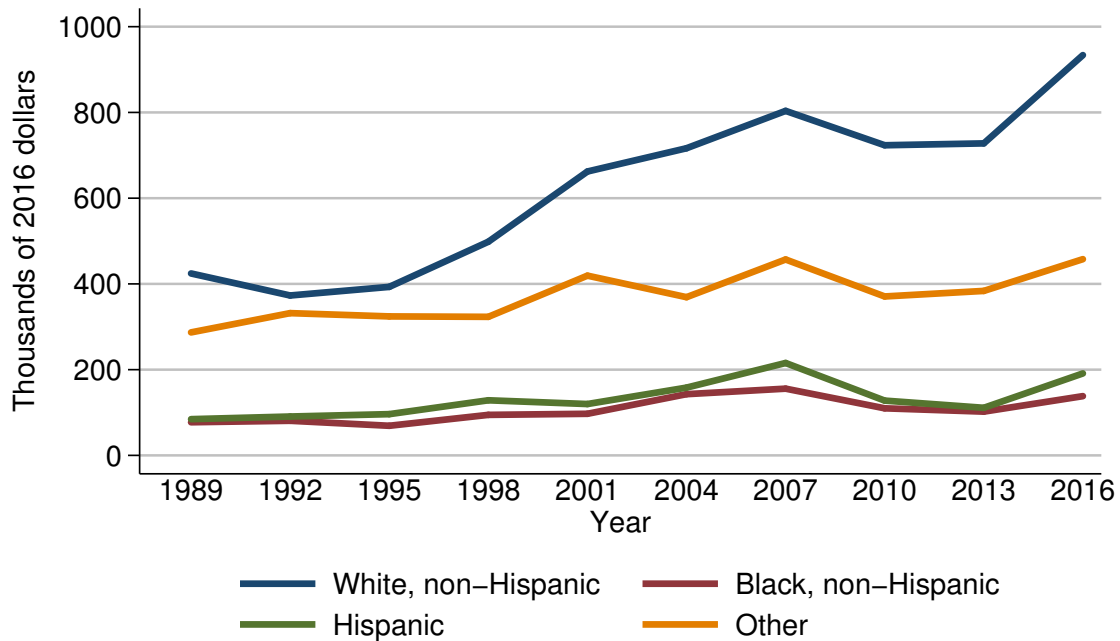

Year	Race or ethnicity of respondent			
	White, non-Hispanic	Black, non-Hispanic	Hispanic	Other
<i>Level (thousands of 2016 dollars)</i>				
1989	424.4	77.3	84.5	286.9
1992	373.0	80.7	90.7	331.9
1995	393.1	69.1	96.3	324.2
1998	498.4	94.5	128.5	323.2
2001	662.3	97.0	119.9	419.3
2004	716.5	142.9	158.1	369.1
2007	803.7	155.7	215.6	457.0
2010	723.5	109.8	127.8	370.7
2013	727.8	102.1	111.0	383.6
2016	933.7	138.2	191.2	457.8
<i>Three-year change (percent)</i>				
1992	-12.1	4.4	7.3	15.7
1995	5.4	-14.4	6.2	-2.3
1998	26.8	36.8	33.4	-0.3
2001	32.9	2.6	-6.7	29.7
2004	8.2	47.3	31.9	-12.0
2007	12.2	9.0	36.4	23.8
2010	-10.0	-29.5	-40.7	-18.9
2013	0.6	-7.0	-13.1	3.5
2016	28.3	35.4	72.3	19.3

Percent of families with net worth

By current work status of head

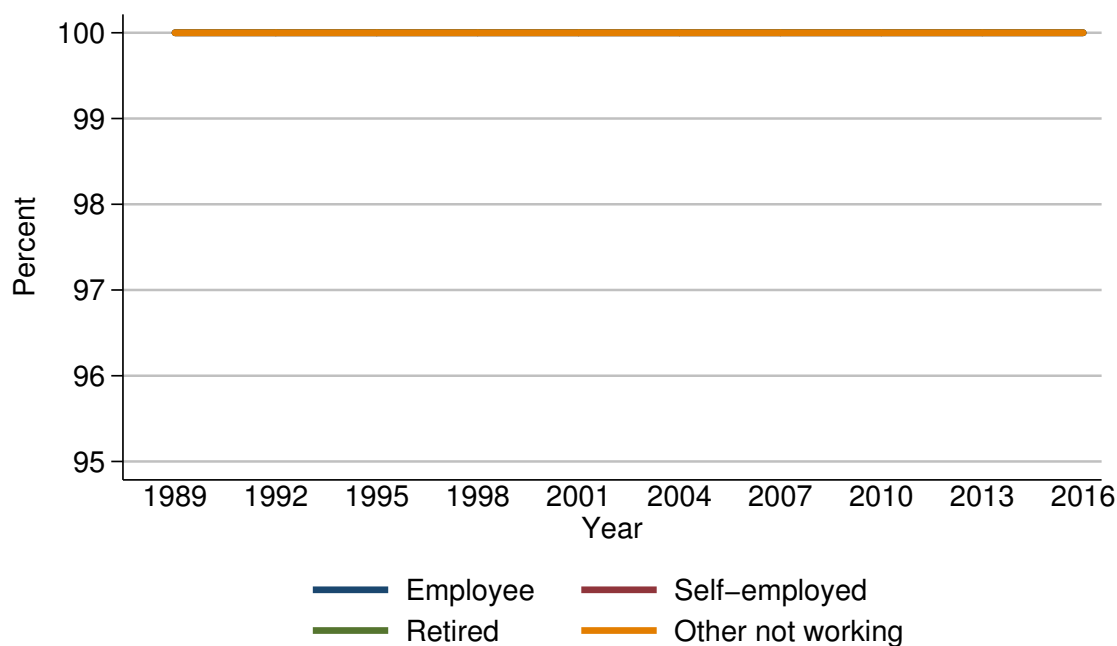

Year	Current work status of head			
	Employee	Self-employed	Retired	Other not working
<i>Level (percent)</i>				
1989	100.0	100.0	100.0	100.0
1992	100.0	100.0	100.0	100.0
1995	100.0	100.0	100.0	100.0
1998	100.0	100.0	100.0	100.0
2001	100.0	100.0	100.0	100.0
2004	100.0	100.0	100.0	100.0
2007	100.0	100.0	100.0	100.0
2010	100.0	100.0	100.0	100.0
2013	100.0	100.0	100.0	100.0
2016	100.0	100.0	100.0	100.0
<i>Three-year change (percentage points)</i>				
1992	0.0	0.0	0.0	0.0
1995	0.0	0.0	0.0	0.0
1998	0.0	0.0	0.0	0.0
2001	0.0	0.0	0.0	0.0
2004	0.0	0.0	0.0	0.0
2007	0.0	0.0	0.0	0.0
2010	0.0	0.0	0.0	0.0
2013	0.0	0.0	0.0	0.0
2016	0.0	0.0	0.0	0.0

Median value of net worth for families with holdings By current work status of head

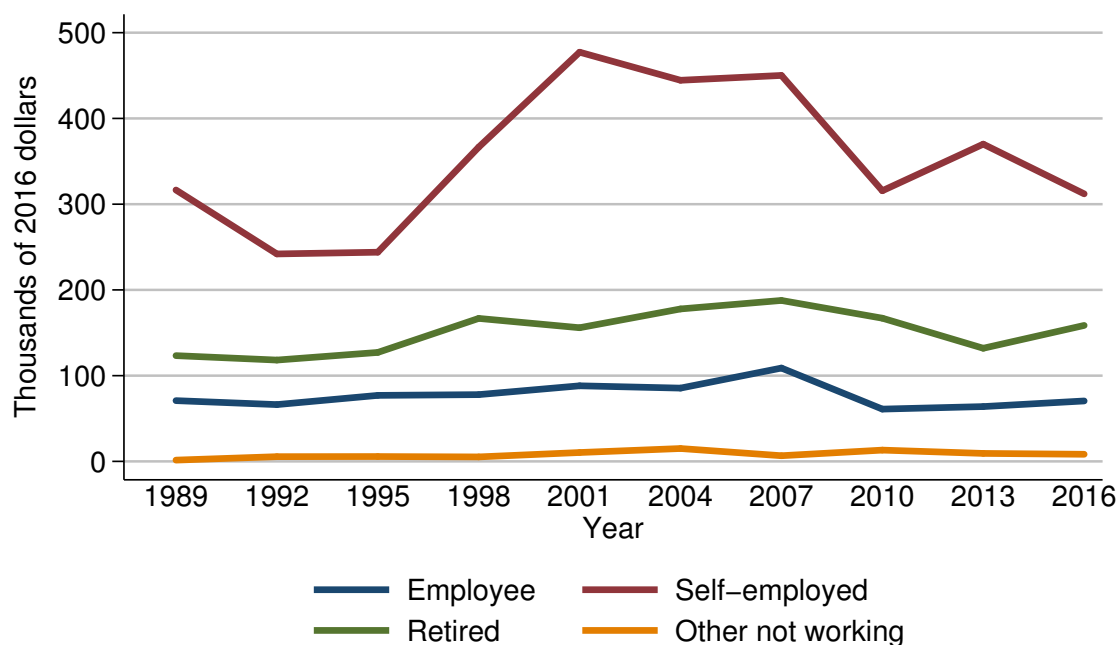

Year	Current work status of head			
	Employee	Self-employed	Retired	Other not working
<i>Level (thousands of 2016 dollars)</i>				
1989	70.9	316.6	123.4	1.5
1992	66.2	242.0	118.2	5.5
1995	77.0	244.0	127.1	5.7
1998	77.9	366.5	166.8	5.2
2001	88.2	477.3	155.9	10.4
2004	85.5	444.5	177.8	15.0
2007	108.9	450.1	187.7	6.6
2010	61.0	315.7	167.0	13.2
2013	63.9	370.0	132.0	9.3
2016	70.5	312.0	158.6	8.3
<i>Three-year change (percent)</i>				
1992	-6.6	-23.6	-4.2	266.7
1995	16.3	0.8	7.5	3.6
1998	1.2	50.2	31.2	-8.8
2001	13.2	30.2	-6.5	100.0
2004	-3.1	-6.9	14.0	44.2
2007	27.4	1.3	5.6	-56.0
2010	-44.0	-29.9	-11.0	100.0
2013	4.8	17.2	-21.0	-29.5
2016	10.3	-15.7	20.2	-10.8

Mean value of net worth for families with holdings
By current work status of head



Year	Current work status of head			
	Employee	Self-employed	Retired	Other not working
<i>Level (thousands of 2016 dollars)</i>				
1989	212.1	1215.7	340.9	73.3
1992	205.3	1006.1	318.2	89.1
1995	214.7	1098.0	352.7	89.2
1998	248.3	1366.3	453.8	109.2
2001	306.1	1710.0	615.2	241.5
2004	343.4	1812.5	596.6	206.4
2007	407.6	2274.1	629.1	143.8
2010	330.2	1927.4	536.4	152.0
2013	324.5	2234.9	523.3	139.5
2016	413.4	2398.2	711.2	102.2
<i>Three-year change (percent)</i>				
1992	-3.2	-17.2	-6.7	21.6
1995	4.6	9.1	10.8	0.1
1998	15.6	24.4	28.7	22.4
2001	23.3	25.2	35.6	121.2
2004	12.2	6.0	-3.0	-14.5
2007	18.7	25.5	5.4	-30.3
2010	-19.0	-15.2	-14.7	5.7
2013	-1.7	16.0	-2.4	-8.2
2016	27.4	7.3	35.9	-26.7

Percent of families with net worth
By current occupation of head

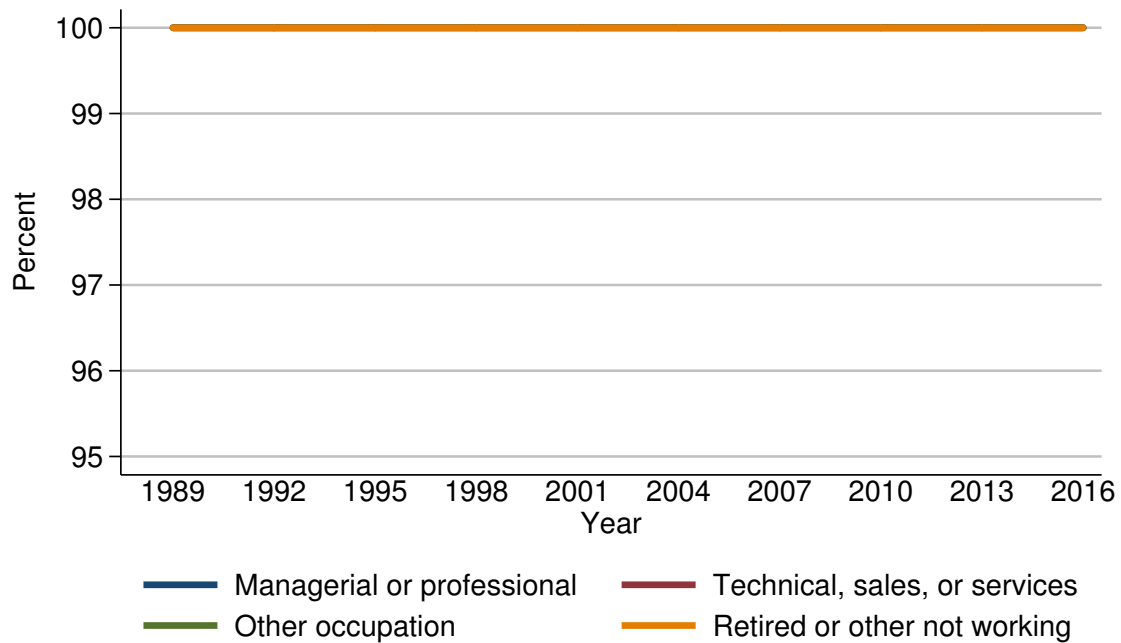

Year	Current occupation of head			
	Managerial or professional	Technical, sales, or services	Other occupation	Retired or other not working
<i>Level (percent)</i>				
1989	100.0	100.0	100.0	100.0
1992	100.0	100.0	100.0	100.0
1995	100.0	100.0	100.0	100.0
1998	100.0	100.0	100.0	100.0
2001	100.0	100.0	100.0	100.0
2004	100.0	100.0	100.0	100.0
2007	100.0	100.0	100.0	100.0
2010	100.0	100.0	100.0	100.0
2013	100.0	100.0	100.0	100.0
2016	100.0	100.0	100.0	100.0
<i>Three-year change (percentage points)</i>				
1992	0.0	0.0	0.0	0.0
1995	0.0	0.0	0.0	0.0
1998	0.0	0.0	0.0	0.0
2001	0.0	0.0	0.0	0.0
2004	0.0	0.0	0.0	0.0
2007	0.0	0.0	0.0	0.0
2010	0.0	0.0	0.0	0.0
2013	0.0	0.0	0.0	0.0
2016	0.0	0.0	0.0	0.0

Median value of net worth for families with holdings By current occupation of head

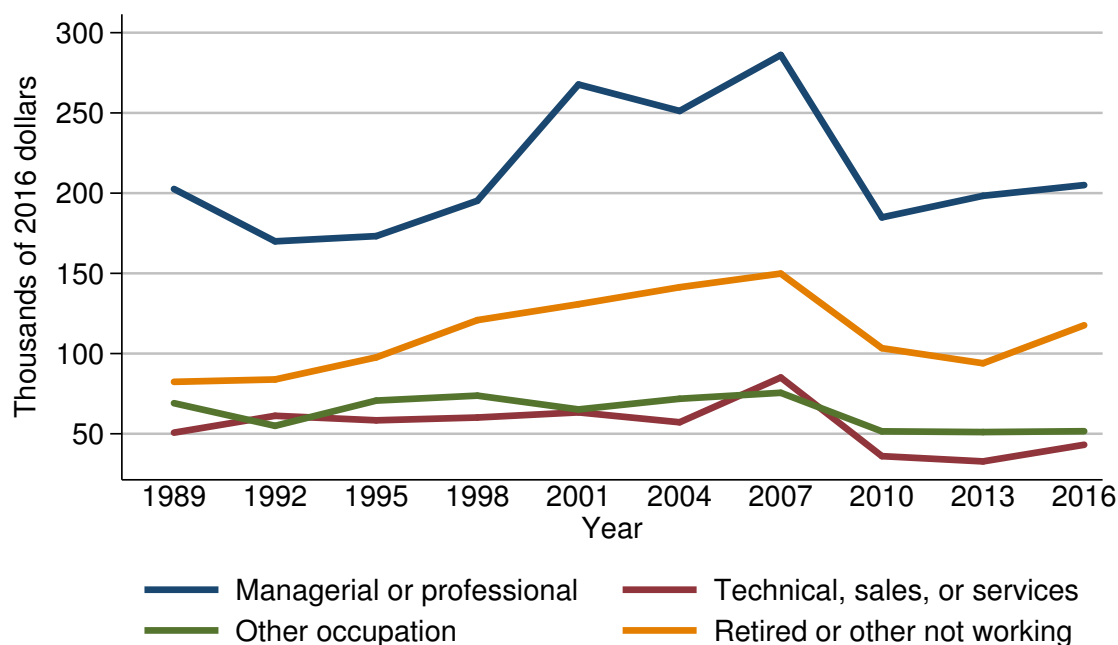

Year	Current occupation of head			
	Managerial or professional	Technical, sales, or services	Other occupation	Retired or other not working
<i>Level (thousands of 2016 dollars)</i>				
1989	202.6	50.7	69.1	82.4
1992	170.0	61.2	54.9	83.9
1995	173.2	58.4	70.7	97.6
1998	195.2	60.1	73.8	120.8
2001	267.7	63.3	65.2	130.7
2004	251.2	57.2	71.8	141.3
2007	286.1	85.1	75.6	149.8
2010	184.9	36.0	51.5	103.3
2013	198.3	32.8	51.1	94.0
2016	205.0	43.2	51.6	117.6
<i>Three-year change (percent)</i>				
1992	-16.1	20.7	-20.5	1.8
1995	1.9	-4.6	28.8	16.3
1998	12.7	2.9	4.4	23.8
2001	37.1	5.3	-11.7	8.2
2004	-6.2	-9.6	10.1	8.1
2007	13.9	48.8	5.3	6.0
2010	-35.4	-57.7	-31.9	-31.0
2013	7.2	-8.9	-0.8	-9.0
2016	3.4	31.7	1.0	25.1

Mean value of net worth for families with holdings
By current occupation of head

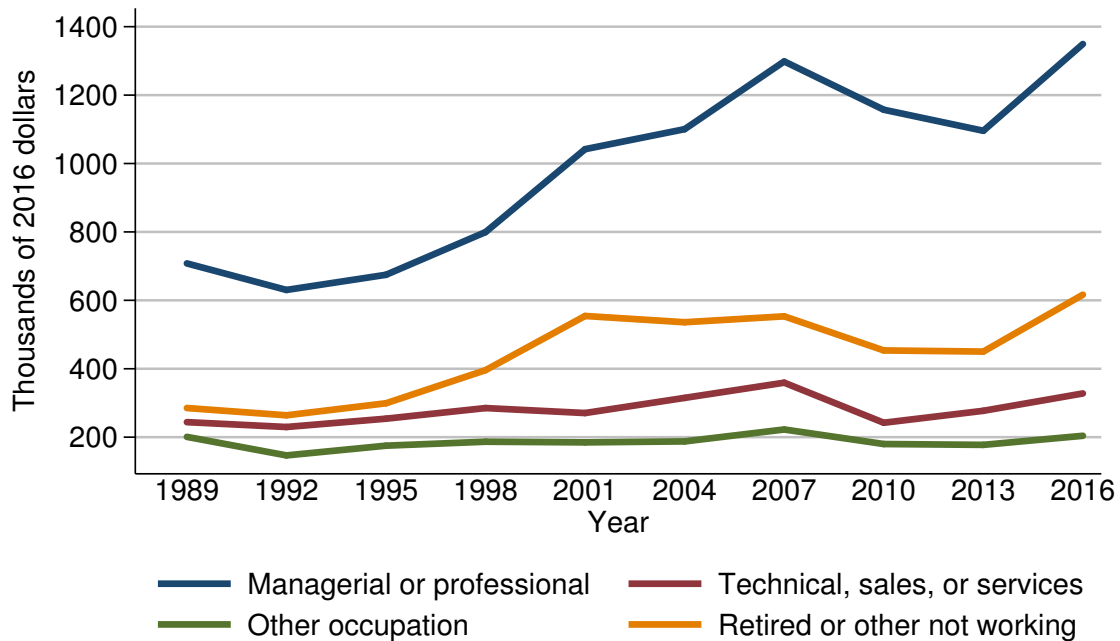

Year	Current occupation of head			
	Managerial or professional	Technical, sales, or services	Other occupation	Retired or other not working
<i>Level (thousands of 2016 dollars)</i>				
1989	708.0	243.9	200.8	285.2
1992	630.4	229.7	146.7	263.9
1995	674.7	254.0	175.0	299.1
1998	799.5	285.0	186.6	395.8
2001	1041.9	270.5	184.8	554.3
2004	1100.4	314.8	187.6	536.0
2007	1298.5	359.3	222.5	553.3
2010	1157.3	242.2	180.0	453.6
2013	1095.7	277.1	177.5	450.2
2016	1349.3	327.8	204.0	616.5
<i>Three-year change (percent)</i>				
1992	-11.0	-5.8	-26.9	-7.5
1995	7.0	10.6	19.3	13.3
1998	18.5	12.2	6.6	32.3
2001	30.3	-5.1	-1.0	40.0
2004	5.6	16.4	1.5	-3.3
2007	18.0	14.1	18.6	3.2
2010	-10.9	-32.6	-19.1	-18.0
2013	-5.3	14.4	-1.4	-0.7
2016	23.1	18.3	14.9	36.9

Percent of families with net worth

By region

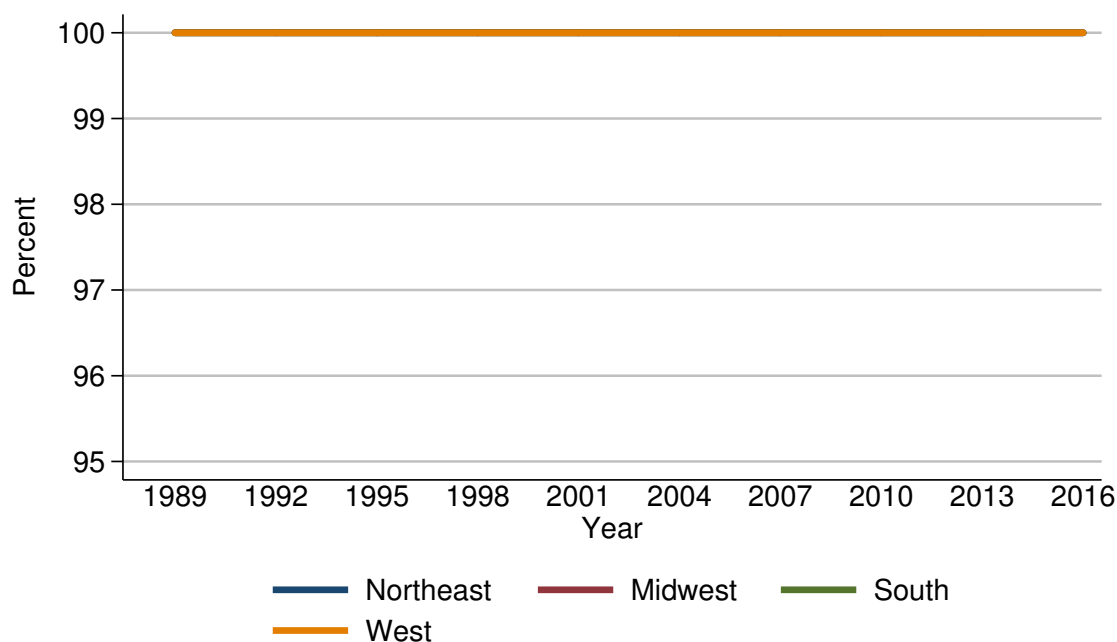

Year	Region			
	Northeast	Midwest	South	West
<i>Level (percent)</i>				
1989	100.0	100.0	100.0	100.0
1992	100.0	100.0	100.0	100.0
1995	100.0	100.0	100.0	100.0
1998	100.0	100.0	100.0	100.0
2001	100.0	100.0	100.0	100.0
2004	100.0	100.0	100.0	100.0
2007	100.0	100.0	100.0	100.0
2010	100.0	100.0	100.0	100.0
2013	100.0	100.0	100.0	100.0
2016	100.0	100.0	100.0	100.0
<i>Three-year change (percentage points)</i>				
1992	0.0	0.0	0.0	0.0
1995	0.0	0.0	0.0	0.0
1998	0.0	0.0	0.0	0.0
2001	0.0	0.0	0.0	0.0
2004	0.0	0.0	0.0	0.0
2007	0.0	0.0	0.0	0.0
2010	0.0	0.0	0.0	0.0
2013	0.0	0.0	0.0	0.0
2016	0.0	0.0	0.0	0.0

Median value of net worth for families with holdings

By region

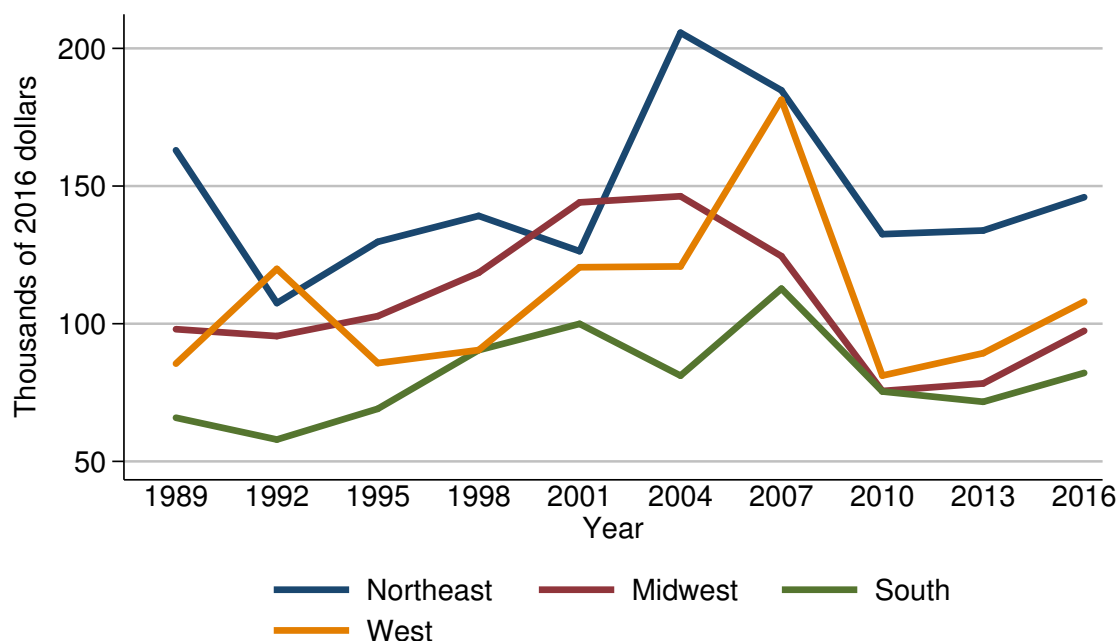

Year	Region			
	Northeast	Midwest	South	West
<i>Level (thousands of 2016 dollars)</i>				
1989	163.0	98.0	65.9	85.5
1992	107.5	95.5	57.9	119.9
1995	129.7	102.8	69.1	85.7
1998	139.2	118.5	90.4	90.4
2001	126.3	144.1	100.0	120.5
2004	205.7	146.3	81.1	120.8
2007	184.8	124.5	112.7	181.4
2010	132.5	75.6	75.4	81.2
2013	133.9	78.3	71.7	89.3
2016	145.9	97.4	82.1	108.0
<i>Three-year change (percent)</i>				
1992	-34.0	-2.6	-12.1	40.2
1995	20.7	7.6	19.3	-28.5
1998	7.3	15.3	30.8	5.5
2001	-9.3	21.6	10.6	33.3
2004	62.9	1.5	-18.9	0.2
2007	-10.2	-14.9	39.0	50.2
2010	-28.3	-39.3	-33.1	-55.2
2013	1.1	3.6	-4.9	10.0
2016	9.0	24.4	14.5	20.9

Mean value of net worth for families with holdings
By region

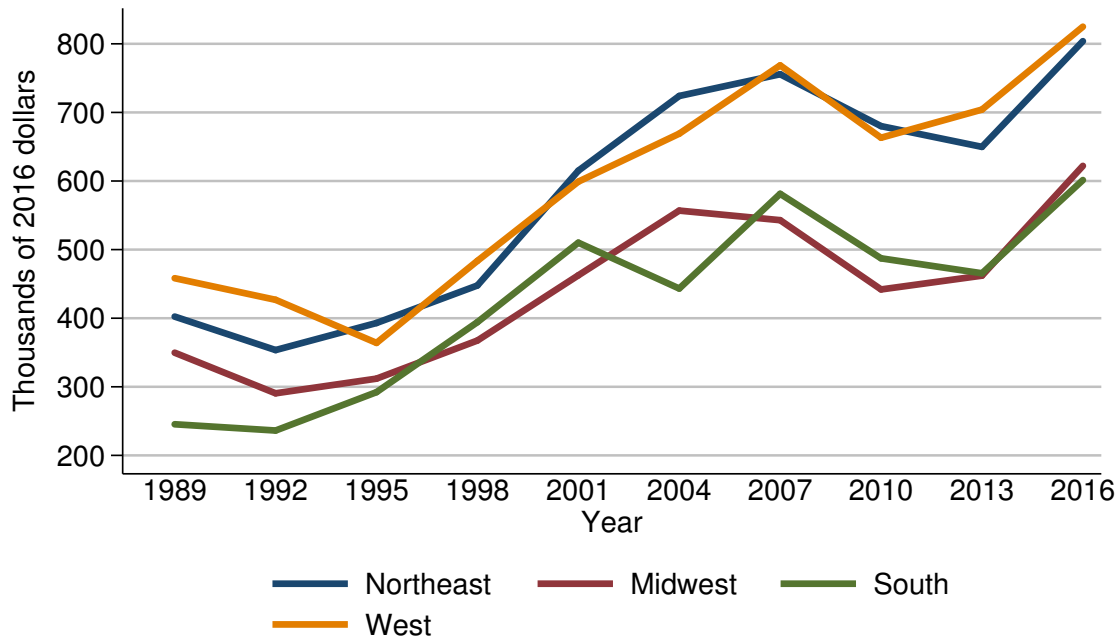

Year	Region			
	Northeast	Midwest	South	West
<i>Level (thousands of 2016 dollars)</i>				
1989	402.4	349.7	245.4	458.3
1992	353.6	290.5	236.3	426.8
1995	393.1	311.9	292.2	364.0
1998	447.7	367.5	394.3	483.6
2001	615.0	462.5	510.1	599.1
2004	724.0	556.9	443.2	669.0
2007	755.7	542.9	581.3	768.6
2010	680.0	441.9	487.3	663.1
2013	649.8	462.0	465.5	704.2
2016	803.9	622.1	601.4	825.0
<i>Three-year change (percent)</i>				
1992	-12.1	-16.9	-3.7	-6.9
1995	11.2	7.4	23.7	-14.7
1998	13.9	17.8	34.9	32.9
2001	37.4	25.9	29.4	23.9
2004	17.7	20.4	-13.1	11.7
2007	4.4	-2.5	31.2	14.9
2010	-10.0	-18.6	-16.2	-13.7
2013	-4.4	4.5	-4.5	6.2
2016	23.7	34.7	29.2	17.2

Percent of families with net worth

By urbanicity

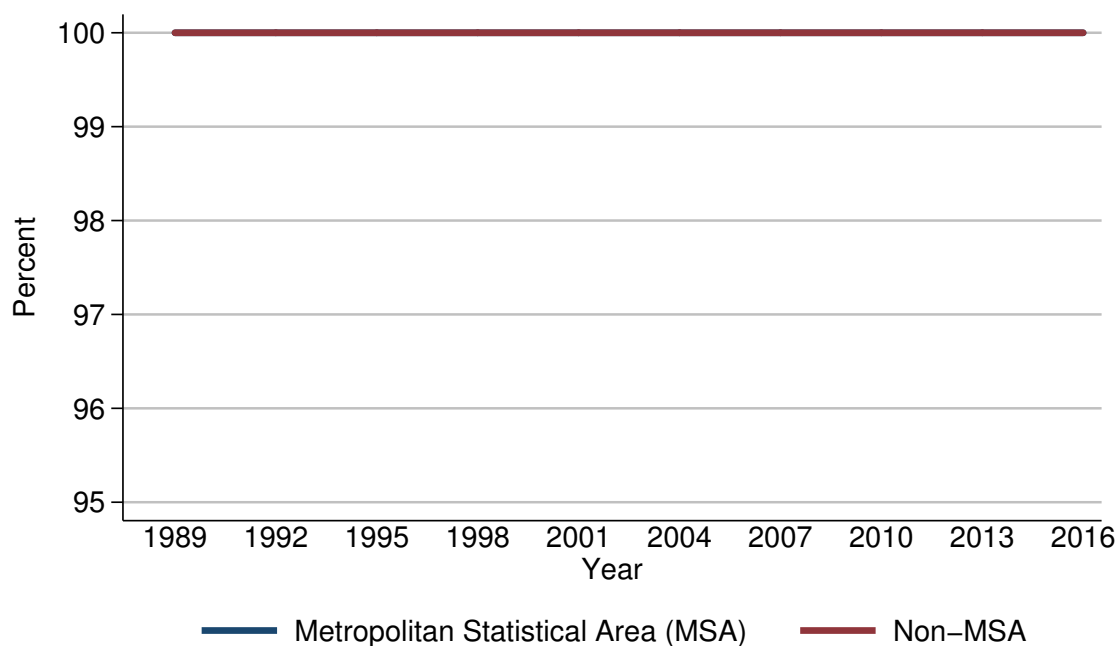

Year	Urbanicity	
	Metropolitan Statistical Area (MSA)	Non-MSA
<i>Level (percent)</i>		
1989	100.0	100.0
1992	100.0	100.0
1995	100.0	100.0
1998	100.0	100.0
2001	100.0	100.0
2004	100.0	100.0
2007	100.0	100.0
2010	100.0	100.0
2013	100.0	100.0
2016	100.0	100.0
<i>Three-year change (percentage points)</i>		
1992	0.0	0.0
1995	0.0	0.0
1998	0.0	0.0
2001	0.0	0.0
2004	0.0	0.0
2007	0.0	0.0
2010	0.0	0.0
2013	0.0	0.0
2016	0.0	0.0

Median value of net worth for families with holdings By urbanicity

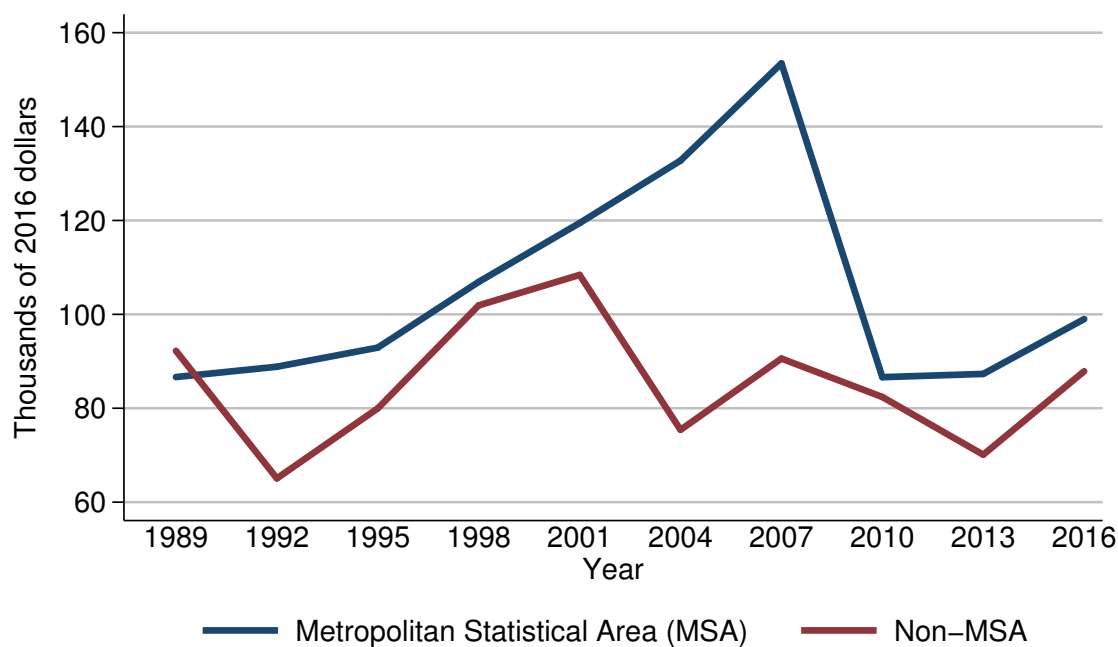

Year	Urbanicity	
	Metropolitan Statistical Area (MSA)	Non-MSA
<i>Level (thousands of 2016 dollars)</i>		
1989	86.6	92.2
1992	88.8	65.1
1995	92.9	80.0
1998	106.9	101.9
2001	119.5	108.4
2004	132.8	75.4
2007	153.5	90.6
2010	86.6	82.4
2013	87.3	70.1
2016	99.0	87.9
<i>Three-year change (percent)</i>		
1992	2.5	-29.4
1995	4.6	22.9
1998	15.1	27.4
2001	11.8	6.4
2004	11.1	-30.4
2007	15.6	20.2
2010	-43.6	-9.1
2013	0.8	-14.9
2016	13.4	25.4

Mean value of net worth for families with holdings
By urbanicity

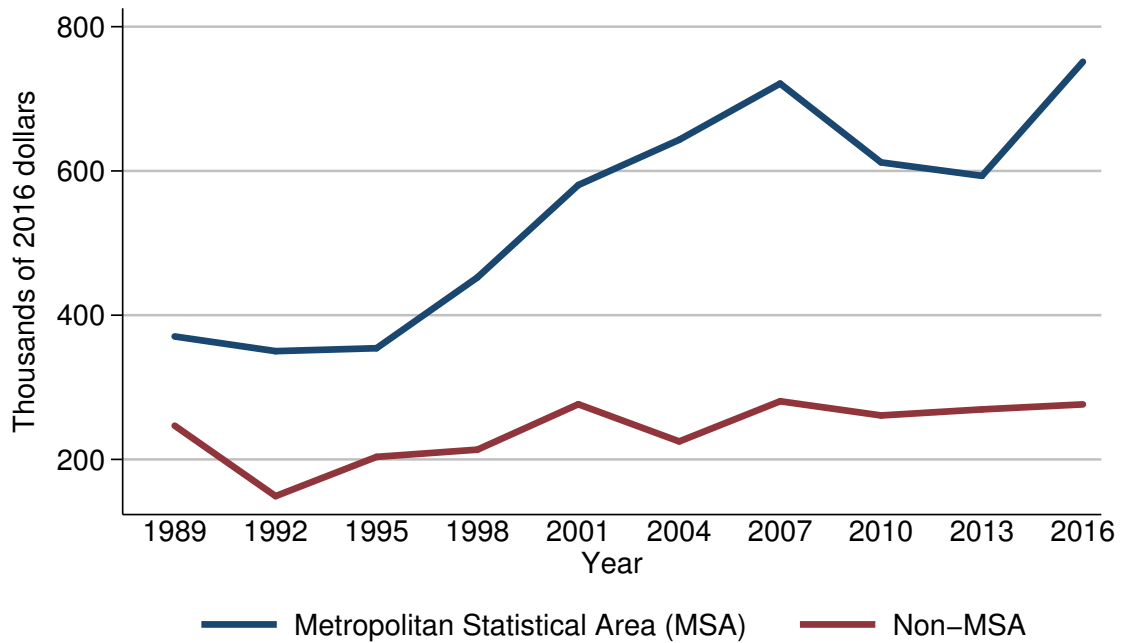

Year	Urbanicity	
	Metropolitan Statistical Area (MSA)	Non-MSA
<i>Level (thousands of 2016 dollars)</i>		
1989	370.5	246.8
1992	350.1	149.1
1995	354.2	203.5
1998	452.4	213.6
2001	580.5	276.5
2004	643.2	224.9
2007	721.1	280.7
2010	611.9	261.0
2013	593.2	269.4
2016	751.3	276.3
<i>Three-year change (percent)</i>		
1992	-5.5	-39.6
1995	1.2	36.5
1998	27.7	5.0
2001	28.3	29.4
2004	10.8	-18.7
2007	12.1	24.8
2010	-15.1	-7.0
2013	-3.1	3.2
2016	26.7	2.6

Percent of families with net worth

By housing status

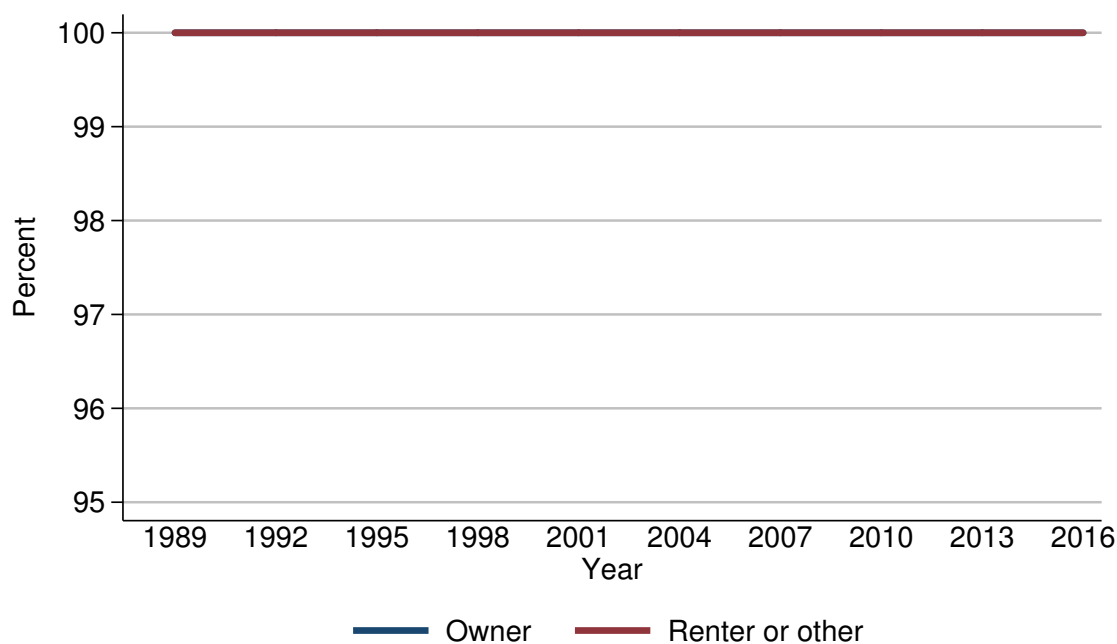

Year	Housing status	
	Owner	Renter or other
<i>Level (percent)</i>		
1989	100.0	100.0
1992	100.0	100.0
1995	100.0	100.0
1998	100.0	100.0
2001	100.0	100.0
2004	100.0	100.0
2007	100.0	100.0
2010	100.0	100.0
2013	100.0	100.0
2016	100.0	100.0
<i>Three-year change (percentage points)</i>		
1992	0.0	0.0
1995	0.0	0.0
1998	0.0	0.0
2001	0.0	0.0
2004	0.0	0.0
2007	0.0	0.0
2010	0.0	0.0
2013	0.0	0.0
2016	0.0	0.0

Median value of net worth for families with holdings By housing status

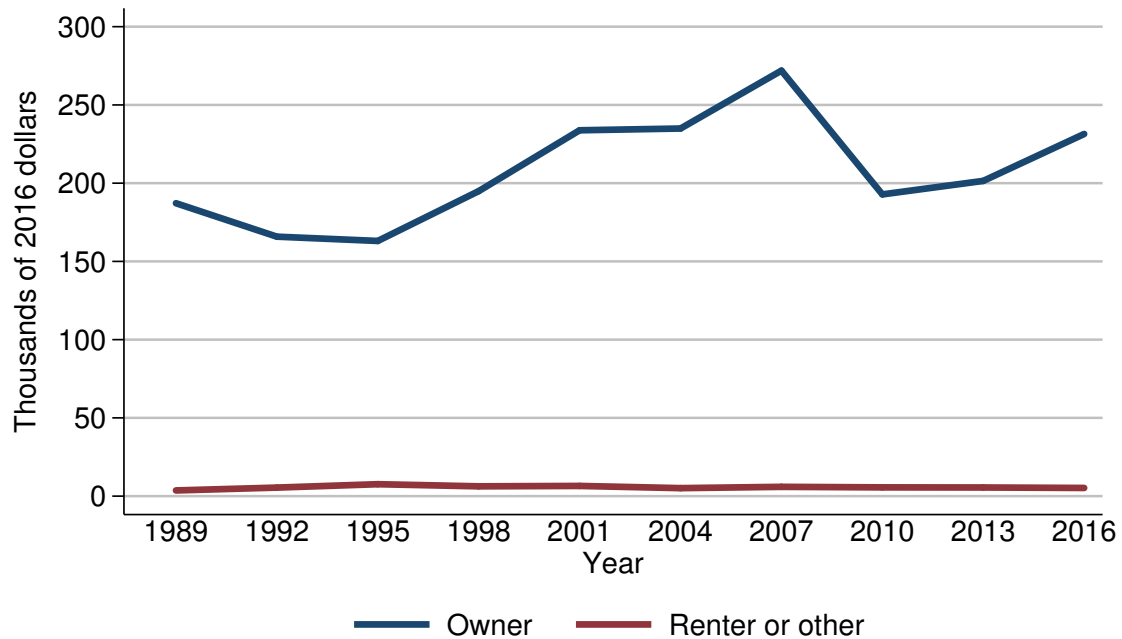

Year	Housing status	
	Owner	Renter or other
<i>Level (thousands of 2016 dollars)</i>		
1989	187.2	3.6
1992	165.8	5.4
1995	163.1	7.6
1998	194.9	6.3
2001	233.8	6.5
2004	234.9	5.1
2007	271.9	5.9
2010	192.8	5.6
2013	201.5	5.5
2016	231.4	5.2
<i>Three-year change (percent)</i>		
1992	-11.4	50.0
1995	-1.6	40.7
1998	19.5	-17.1
2001	20.0	3.2
2004	0.5	-21.5
2007	15.8	15.7
2010	-29.1	-5.1
2013	4.5	-1.8
2016	14.8	-5.5

Mean value of net worth for families with holdings
By housing status

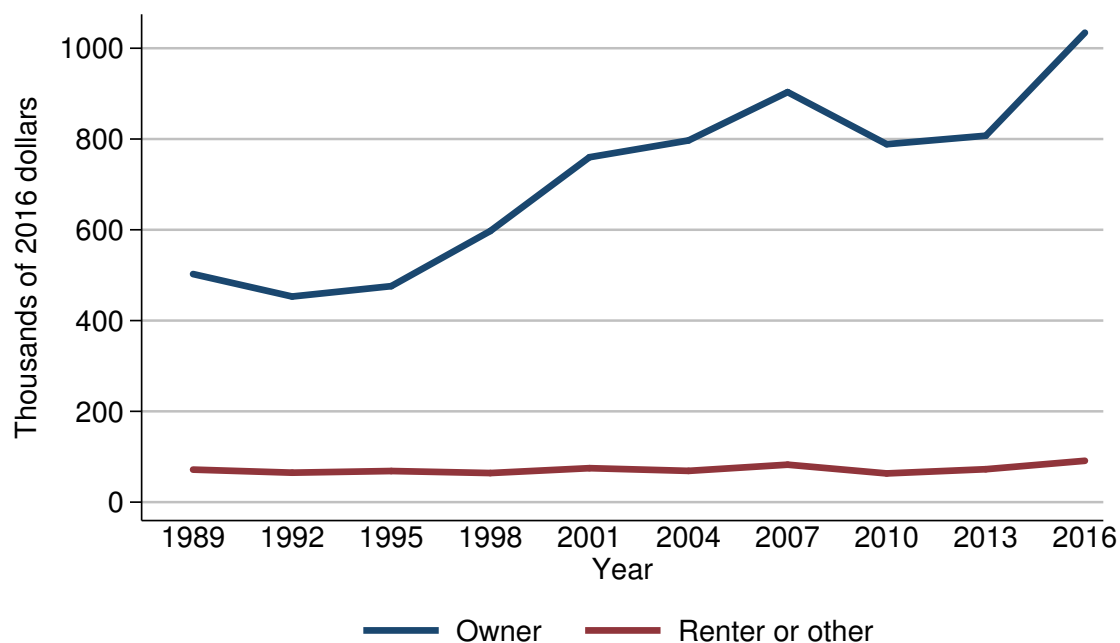

Year	Housing status	
	Owner	Renter or other
<i>Level (thousands of 2016 dollars)</i>		
1989	502.5	71.7
1992	453.0	64.9
1995	475.8	68.6
1998	597.4	64.1
2001	759.9	74.8
2004	796.8	68.8
2007	903.4	82.5
2010	788.6	63.3
2013	807.3	72.5
2016	1034.2	91.1
<i>Three-year change (percent)</i>		
1992	-9.9	-9.5
1995	5.0	5.7
1998	25.6	-6.6
2001	27.2	16.7
2004	4.9	-8.0
2007	13.4	19.9
2010	-12.7	-23.3
2013	2.4	14.5
2016	28.1	25.7

Percent of families with net worth

By percentile of net worth

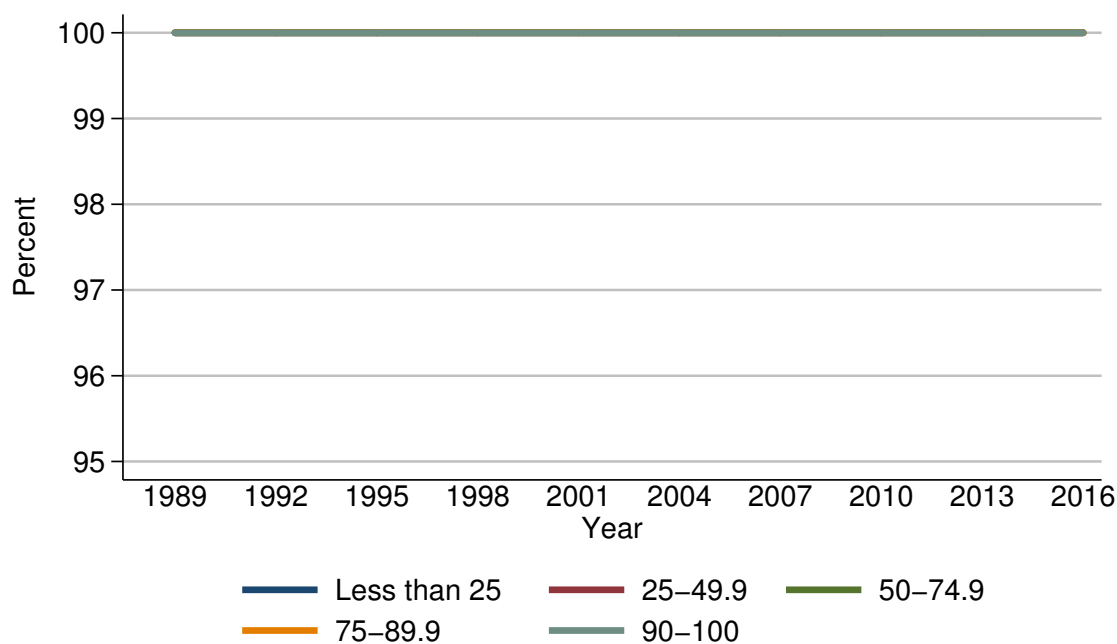

Year	Percentile of net worth				
	Less than 25	25-49.9	50-74.9	75-89.9	90-100
<i>Level (percent)</i>					
1989	100.0	100.0	100.0	100.0	100.0
1992	100.0	100.0	100.0	100.0	100.0
1995	100.0	100.0	100.0	100.0	100.0
1998	100.0	100.0	100.0	100.0	100.0
2001	100.0	100.0	100.0	100.0	100.0
2004	100.0	100.0	100.0	100.0	100.0
2007	100.0	100.0	100.0	100.0	100.0
2010	100.0	100.0	100.0	100.0	100.0
2013	100.0	100.0	100.0	100.0	100.0
2016	100.0	100.0	100.0	100.0	100.0
<i>Three-year change (percentage points)</i>					
1992	0.0	0.0	0.0	0.0	0.0
1995	0.0	0.0	0.0	0.0	0.0
1998	0.0	0.0	0.0	0.0	0.0
2001	0.0	0.0	0.0	0.0	0.0
2004	0.0	0.0	0.0	0.0	0.0
2007	0.0	0.0	0.0	0.0	0.0
2010	0.0	0.0	0.0	0.0	0.0
2013	0.0	0.0	0.0	0.0	0.0
2016	0.0	0.0	0.0	0.0	0.0

Median value of net worth for families with holdings By percentile of net worth

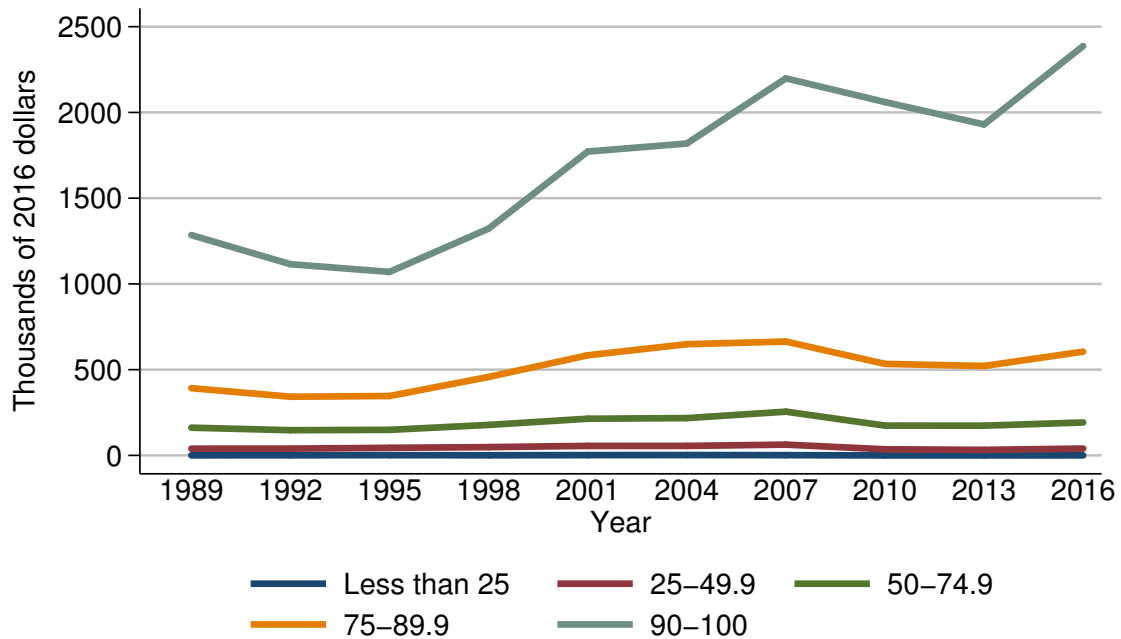

Year	Percentile of net worth				
	Less than 25	25-49.9	50-74.9	75-89.9	90-100
<i>Level (thousands of 2016 dollars)</i>					
1989	0.4	39.3	161.6	392.3	1284.7
1992	0.8	39.6	146.9	342.2	1115.0
1995	1.5	44.2	149.0	346.4	1070.1
1998	0.7	48.2	177.8	457.5	1322.5
2001	1.6	55.4	214.0	583.8	1771.9
2004	2.2	55.5	217.4	648.5	1818.8
2007	1.4	62.8	255.1	664.0	2198.8
2010	0.0	35.6	173.7	533.6	2060.5
2013	0.0	32.3	173.3	521.6	1930.0
2016	0.2	39.8	192.0	605.0	2387.5
<i>Three-year change (percent)</i>					
1992	100.0	0.8	-9.1	-12.8	-13.2
1995	87.5	11.6	1.4	1.2	-4.0
1998	-53.3	9.0	19.3	32.1	23.6
2001	128.6	14.9	20.4	27.6	34.0
2004	37.5	0.2	1.6	11.1	2.6
2007	-36.4	13.2	17.3	2.4	20.9
2010	-100.0	-43.3	-31.9	-19.6	-6.3
2013	.	-9.3	-0.2	-2.2	-6.3
2016	.	23.2	10.8	16.0	23.7

Mean value of net worth for families with holdings By percentile of net worth

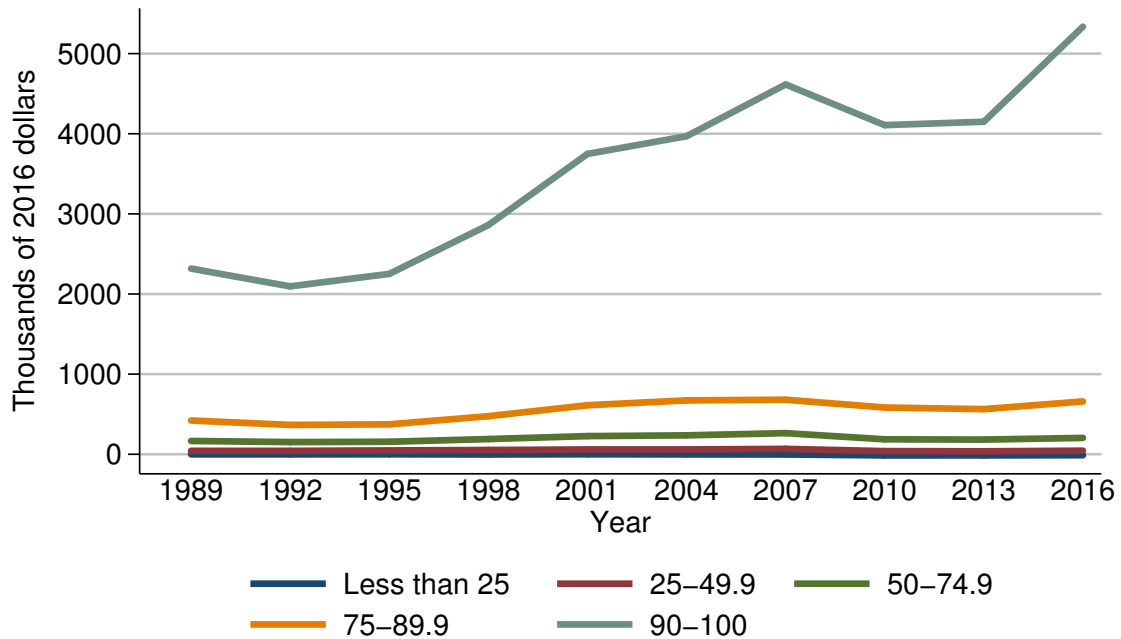

Year	Percentile of net worth				
	Less than 25	25-49.9	50-74.9	75-89.9	90-100
<i>Level (thousands of 2016 dollars)</i>					
1989	-1.1	42.8	166.1	421.6	2317.2
1992	-1.0	42.6	151.9	366.5	2095.3
1995	-0.2	47.9	156.0	373.7	2250.9
1998	-2.7	53.0	189.7	475.2	2860.5
2001	0.1	60.2	226.5	612.0	3748.2
2004	-1.8	59.9	236.2	672.5	3969.1
2007	-2.6	67.3	263.7	680.9	4615.4
2010	-14.1	39.4	186.6	583.5	4107.8
2013	-13.8	37.0	183.2	563.2	4150.0
2016	-12.1	44.7	204.1	659.3	5336.0
<i>Three-year change (percent)</i>					
1992	-9.1	-0.5	-8.5	-13.1	-9.6
1995	-80.0	12.4	2.7	2.0	7.4
1998	1250.0	10.6	21.6	27.2	27.1
2001	-103.7	13.6	19.4	28.8	31.0
2004	-1900.0	-0.5	4.3	9.9	5.9
2007	44.4	12.4	11.6	1.2	16.3
2010	442.3	-41.5	-29.2	-14.3	-11.0
2013	-2.1	-6.1	-1.8	-3.5	1.0
2016	-12.3	20.8	11.4	17.1	28.6

Percent of families with assets

For all families

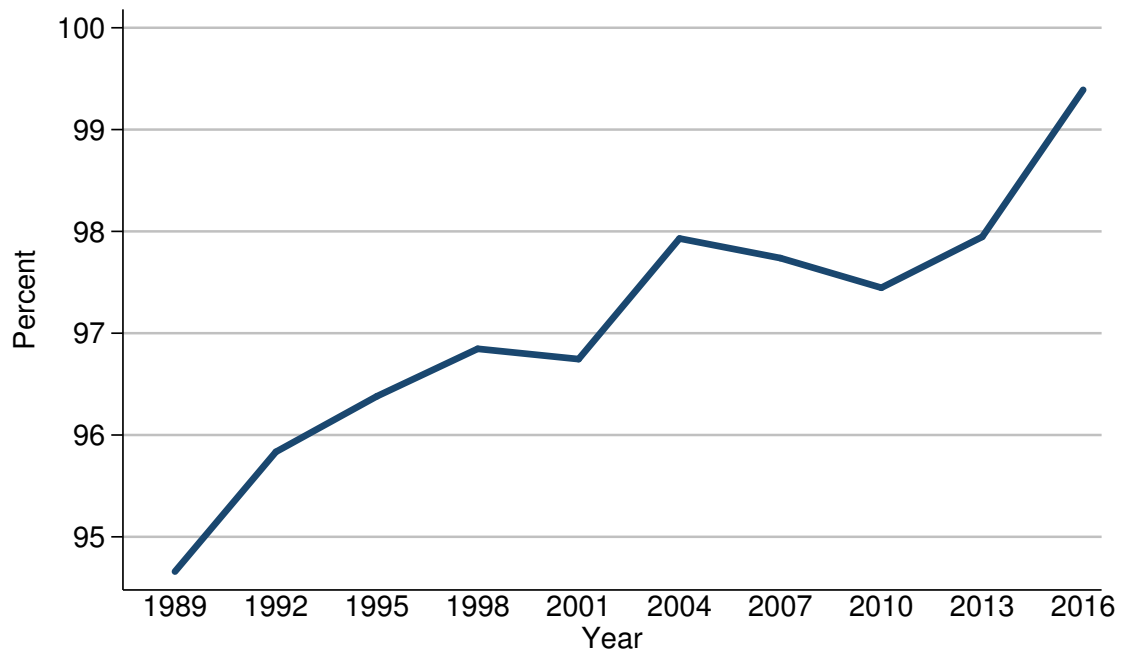

Year	All families
<i>Level (percent)</i>	
1989	94.7
1992	95.8
1995	96.4
1998	96.8
2001	96.7
2004	97.9
2007	97.7
2010	97.4
2013	97.9
2016	99.4
<i>Three-year change (percentage points)</i>	
1992	1.1
1995	0.6
1998	0.4
2001	-0.1
2004	1.2
2007	-0.2
2010	-0.3
2013	0.5
2016	1.5

Median value of assets for families with holdings For all families

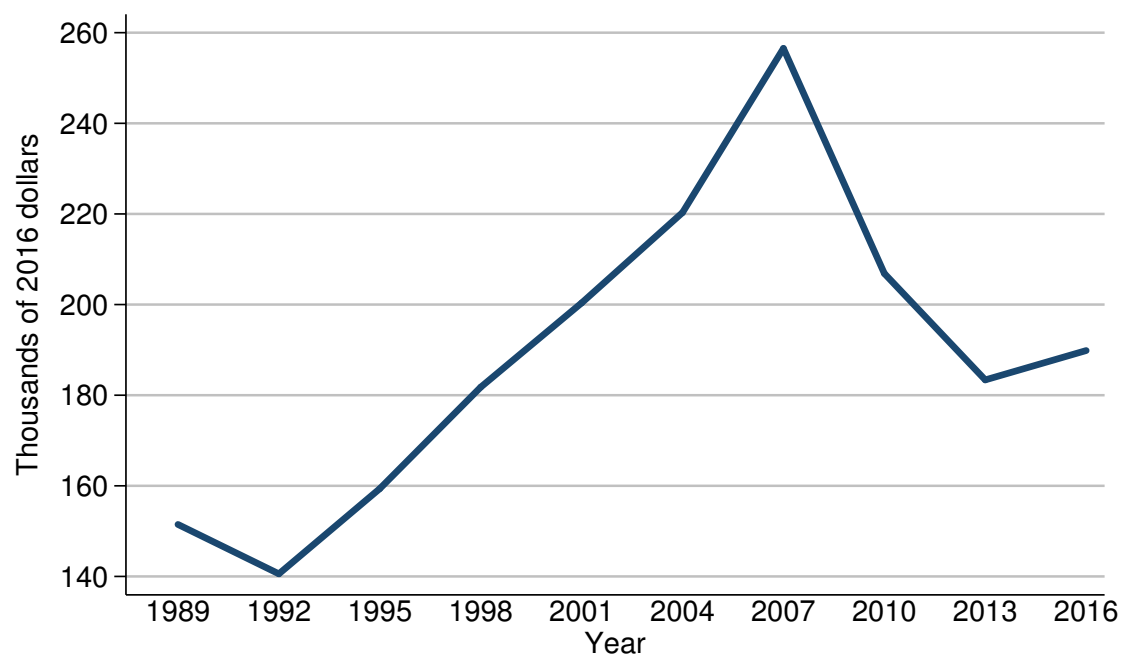

Year	All families
<i>Level (thousands of 2016 dollars)</i>	
1989	151.5
1992	140.6
1995	159.4
1998	181.8
2001	200.4
2004	220.3
2007	256.5
2010	206.9
2013	183.4
2016	189.9
<i>Three-year change (percent)</i>	
1992	-7.2
1995	13.4
1998	14.1
2001	10.2
2004	9.9
2007	16.4
2010	-19.3
2013	-11.4
2016	3.5

Mean value of assets for families with holdings For all families

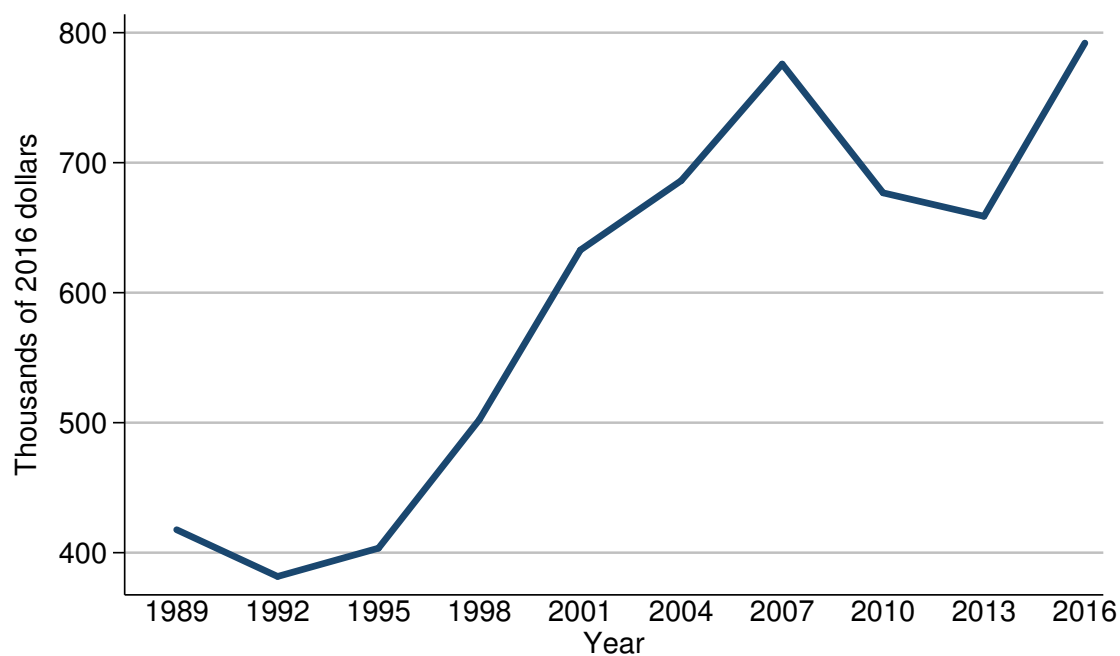

Year	All families
<i>Level (thousands of 2016 dollars)</i>	
1989	417.6
1992	381.7
1995	403.5
1998	502.4
2001	632.8
2004	686.2
2007	775.9
2010	676.8
2013	658.8
2016	792.0
<i>Three-year change (percent)</i>	
1992	-8.6
1995	5.7
1998	24.5
2001	26.0
2004	8.4
2007	13.1
2010	-12.8
2013	-2.7
2016	20.2

Percent of families with assets By percentile of income

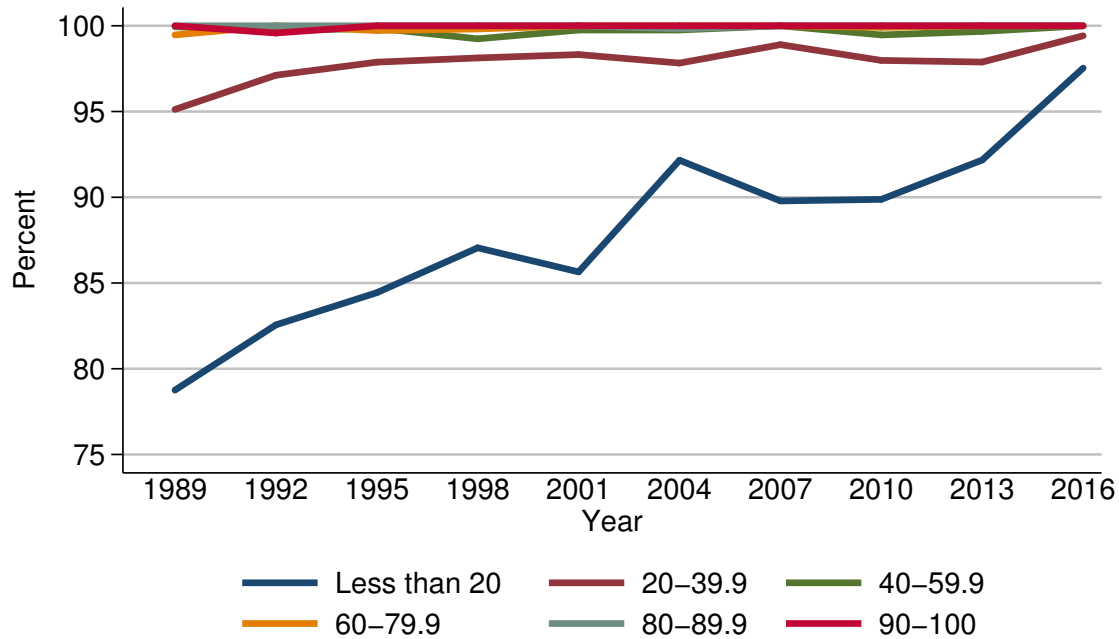

Year	Percentile of income					
	Less than 20	20-39.9	40-59.9	60-79.9	80-89.9	90-100
<i>Level (percent)</i>						
1989	78.8	95.1	99.9	99.5	100.0	100.0
1992	82.6	97.1	99.7	100.0	100.0	99.6
1995	84.4	97.9	99.9	99.7	100.0	100.0
1998	87.1	98.1	99.2	99.8	100.0	100.0
2001	85.6	98.3	99.8	100.0	100.0	100.0
2004	92.2	97.8	99.8	100.0	99.8	100.0
2007	89.8	98.9	100.0	100.0	100.0	100.0
2010	89.9	98.0	99.5	99.9	100.0	100.0
2013	92.2	97.9	99.7	100.0	100.0	100.0
2016	97.5	99.4	100.0	100.0	100.0	100.0
<i>Three-year change (percentage points)</i>						
1992	3.8	2.0	-0.2	0.5	0.0	-0.4
1995	1.8	0.8	0.2	-0.3	0.0	0.4
1998	2.7	0.2	-0.7	0.1	0.0	0.0
2001	-1.5	0.2	0.6	0.2	0.0	0.0
2004	6.6	-0.5	0.0	0.0	-0.2	0.0
2007	-2.4	1.1	0.2	0.0	0.2	0.0
2010	0.1	-0.9	-0.5	-0.1	0.0	0.0
2013	2.3	-0.1	0.2	0.1	0.0	0.0
2016	5.3	1.5	0.3	0.0	0.0	0.0

Median value of assets for families with holdings By percentile of income

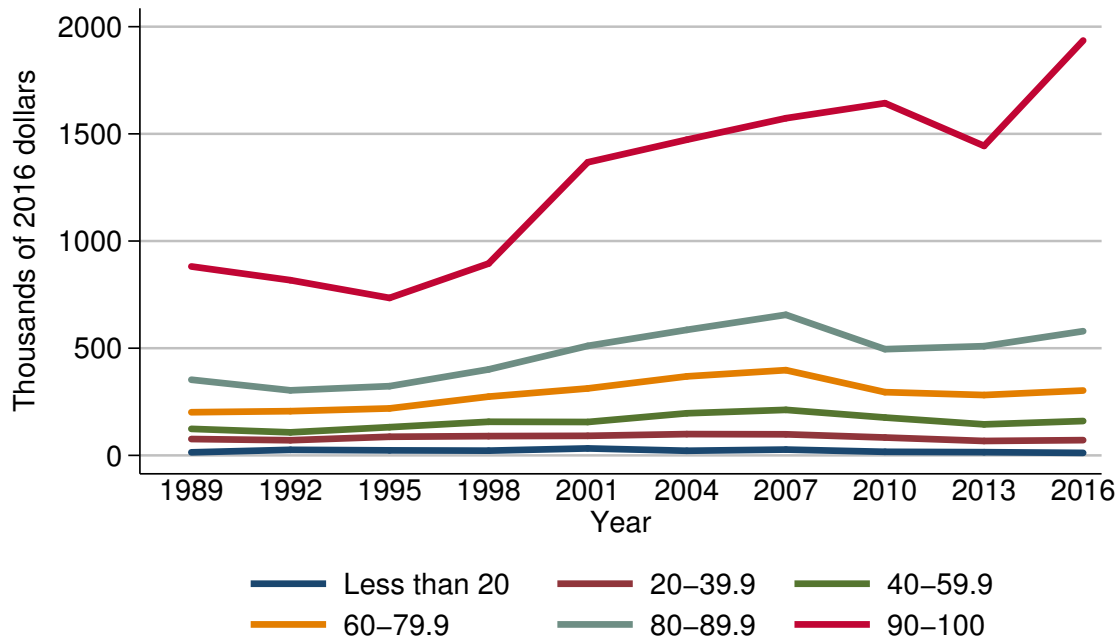

Year	Percentile of income					
	Less than 20	20-39.9	40-59.9	60-79.9	80-89.9	90-100
<i>Level (thousands of 2016 dollars)</i>						
1989	14.2	76.4	123.7	201.4	353.1	881.4
1992	26.1	70.7	107.4	206.4	303.5	817.4
1995	23.5	87.0	131.7	219.2	323.0	734.7
1998	22.1	90.1	156.8	274.2	401.1	894.9
2001	32.5	91.4	155.9	312.3	510.9	1367.5
2004	21.6	99.4	196.6	368.6	585.6	1472.8
2007	27.2	98.3	212.5	397.7	656.1	1573.1
2010	16.8	83.5	176.7	295.2	495.6	1643.3
2013	15.1	67.3	144.8	281.6	509.5	1443.9
2016	11.7	71.2	160.3	302.7	579.4	1935.5
<i>Three-year change (percent)</i>						
1992	83.8	-7.5	-13.2	2.5	-14.0	-7.3
1995	-10.0	23.1	22.6	6.2	6.4	-10.1
1998	-6.0	3.6	19.1	25.1	24.2	21.8
2001	47.1	1.4	-0.6	13.9	27.4	52.8
2004	-33.5	8.8	26.1	18.0	14.6	7.7
2007	25.9	-1.1	8.1	7.9	12.0	6.8
2010	-38.2	-15.1	-16.8	-25.8	-24.5	4.5
2013	-10.1	-19.4	-18.1	-4.6	2.8	-12.1
2016	-22.5	5.9	10.7	7.5	13.7	34.0

Mean value of assets for families with holdings By percentile of income

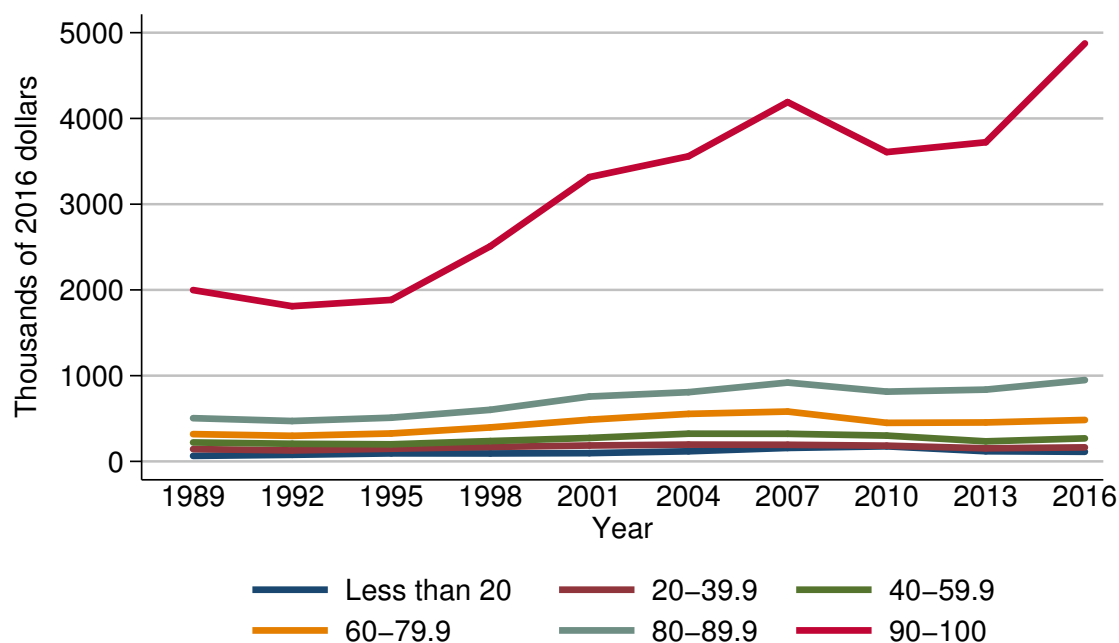

Year	Percentile of income					
	Less than 20	20-39.9	40-59.9	60-79.9	80-89.9	90-100
<i>Level (thousands of 2016 dollars)</i>						
1989	64.3	143.6	221.2	318.4	504.4	1998.1
1992	76.9	128.2	205.9	298.6	470.9	1810.3
1995	93.7	147.9	199.3	325.6	509.5	1883.5
1998	92.8	168.9	237.0	396.3	601.5	2509.1
2001	96.6	185.7	273.4	486.5	756.6	3315.9
2004	118.1	196.0	323.1	554.2	807.2	3558.6
2007	157.0	193.9	321.9	581.6	919.6	4190.2
2010	175.7	183.6	300.8	449.7	813.9	3607.8
2013	118.3	152.8	233.9	454.5	837.2	3722.4
2016	112.0	163.7	268.9	483.1	948.3	4874.7
<i>Three-year change (percent)</i>						
1992	19.6	-10.7	-6.9	-6.2	-6.6	-9.4
1995	21.8	15.4	-3.2	9.0	8.2	4.0
1998	-1.0	14.2	18.9	21.7	18.1	33.2
2001	4.1	9.9	15.4	22.8	25.8	32.2
2004	22.3	5.5	18.2	13.9	6.7	7.3
2007	32.9	-1.1	-0.4	4.9	13.9	17.7
2010	11.9	-5.3	-6.6	-22.7	-11.5	-13.9
2013	-32.7	-16.8	-22.2	1.1	2.9	3.2
2016	-5.3	7.1	15.0	6.3	13.3	31.0

Percent of families with assets
By age of head

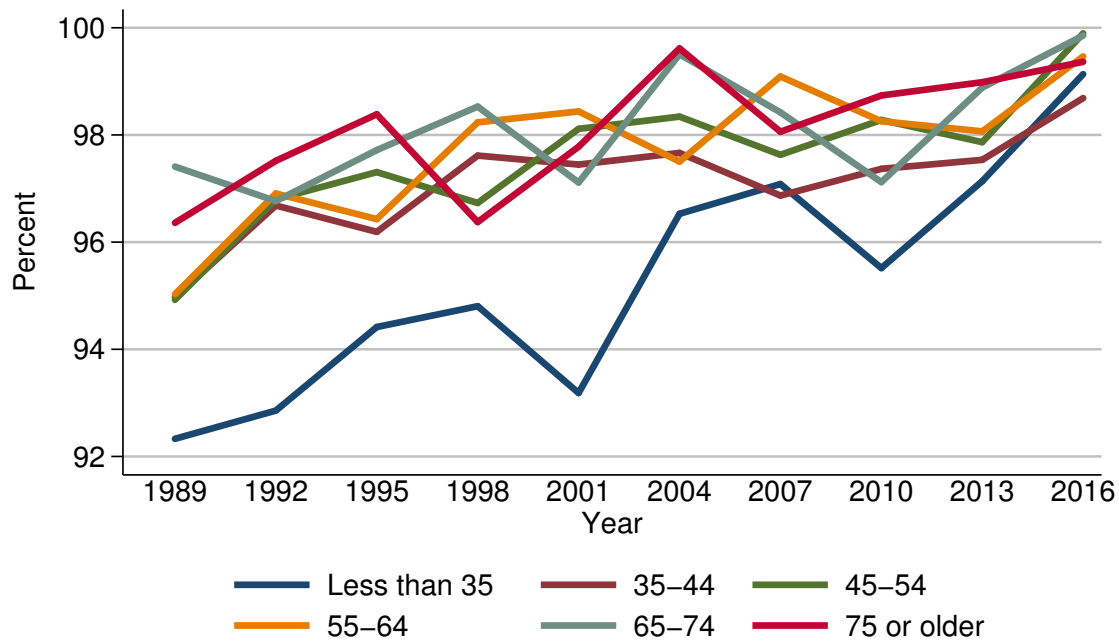

Year	Age of head					
	Less than 35	35-44	45-54	55-64	65-74	75 or older
<i>Level (percent)</i>						
1989	92.3	95.0	94.9	95.0	97.4	96.4
1992	92.9	96.7	96.8	96.9	96.8	97.5
1995	94.4	96.2	97.3	96.4	97.7	98.4
1998	94.8	97.6	96.7	98.2	98.5	96.4
2001	93.2	97.4	98.1	98.4	97.1	97.8
2004	96.5	97.7	98.3	97.5	99.5	99.6
2007	97.1	96.9	97.6	99.1	98.4	98.1
2010	95.5	97.4	98.3	98.3	97.1	98.7
2013	97.1	97.5	97.9	98.1	98.9	99.0
2016	99.1	98.7	99.9	99.5	99.9	99.4
<i>Three-year change (percentage points)</i>						
1992	0.6	1.7	1.9	1.9	-0.6	1.1
1995	1.5	-0.5	0.5	-0.5	0.9	0.9
1998	0.4	1.4	-0.6	1.8	0.8	-2.0
2001	-1.6	-0.2	1.4	0.2	-1.4	1.4
2004	3.3	0.3	0.2	-0.9	2.4	1.8
2007	0.6	-0.8	-0.7	1.6	-1.1	-1.5
2010	-1.6	0.5	0.7	-0.8	-1.3	0.6
2013	1.6	0.1	-0.4	-0.2	1.8	0.3
2016	2.0	1.2	2.0	1.4	1.0	0.4

Median value of assets for families with holdings By age of head

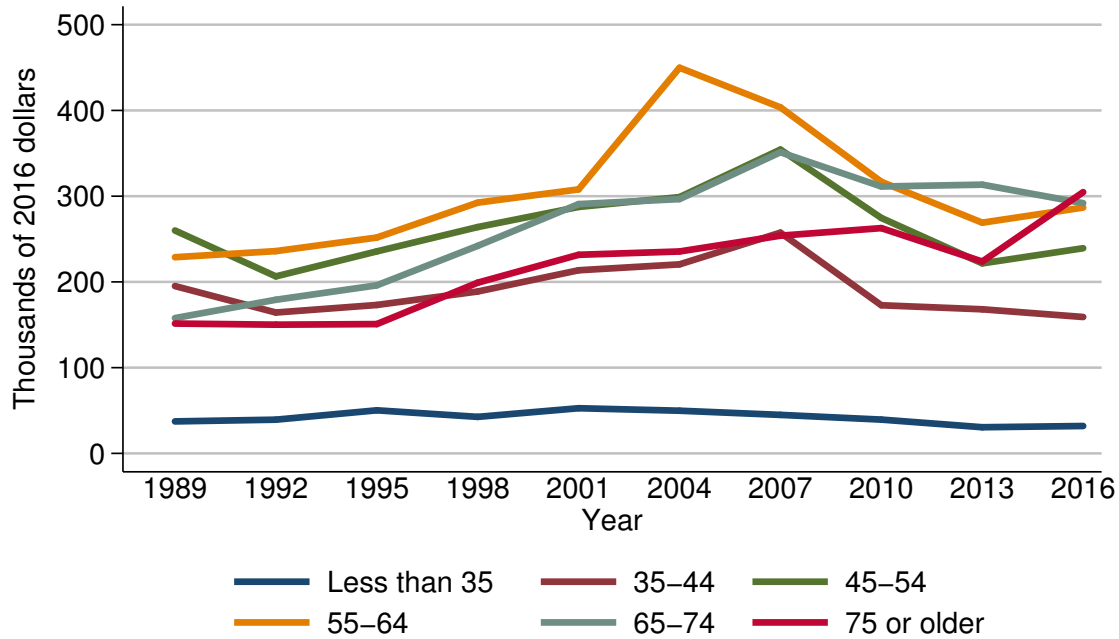

Year	Age of head					
	Less than 35	35-44	45-54	55-64	65-74	75 or older
<i>Level (thousands of 2016 dollars)</i>						
1989	37.3	195.2	260.0	228.8	157.9	151.5
1992	39.3	164.3	206.4	235.9	179.2	150.1
1995	50.3	173.1	235.6	251.8	196.0	150.8
1998	42.6	188.8	264.0	292.4	242.0	199.1
2001	52.7	213.6	287.5	307.9	290.8	231.7
2004	49.8	220.5	298.9	449.8	296.6	235.5
2007	44.9	257.5	354.4	403.6	351.2	253.9
2010	39.4	172.8	274.6	316.8	311.3	262.7
2013	30.5	168.1	221.6	269.1	313.4	223.7
2016	32.0	159.1	239.3	286.7	291.8	304.7
<i>Three-year change (percent)</i>						
1992	5.4	-15.8	-20.6	3.1	13.5	-0.9
1995	28.0	5.4	14.1	6.7	9.4	0.5
1998	-15.3	9.1	12.1	16.1	23.5	32.0
2001	23.7	13.1	8.9	5.3	20.2	16.4
2004	-5.5	3.2	4.0	46.1	2.0	1.6
2007	-9.8	16.8	18.6	-10.3	18.4	7.8
2010	-12.2	-32.9	-22.5	-21.5	-11.4	3.5
2013	-22.6	-2.7	-19.3	-15.1	0.7	-14.8
2016	4.9	-5.4	8.0	6.5	-6.9	36.2

Mean value of assets for families with holdings By age of head

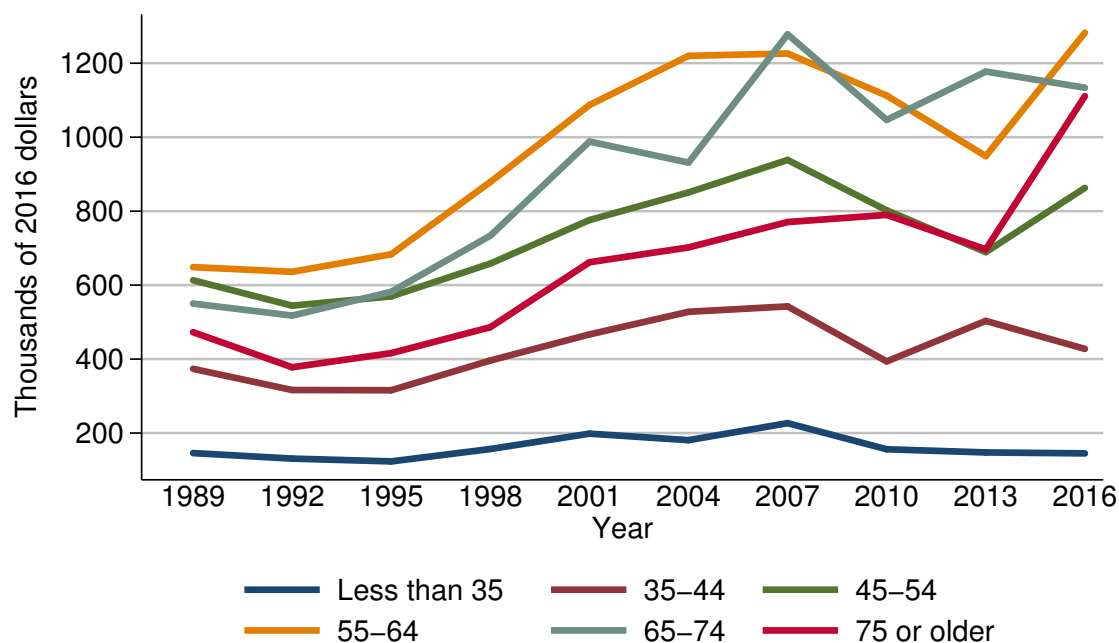

Year	Age of head					
	Less than 35	35-44	45-54	55-64	65-74	75 or older
<i>Level (thousands of 2016 dollars)</i>						
1989	145.9	373.6	613.2	648.6	550.2	472.7
1992	131.0	316.4	544.5	636.1	517.8	378.0
1995	123.4	315.9	569.6	683.5	582.1	416.2
1998	156.9	396.2	658.3	878.9	733.8	486.3
2001	198.5	466.8	776.0	1086.9	988.2	661.9
2004	180.9	527.9	850.6	1220.0	931.4	702.0
2007	226.9	542.6	938.5	1226.3	1278.0	770.6
2010	156.2	393.7	802.2	1112.5	1046.8	789.8
2013	147.6	503.3	689.2	948.9	1177.5	696.8
2016	145.1	427.6	863.0	1282.5	1133.8	1111.0
<i>Three-year change (percent)</i>						
1992	-10.2	-15.3	-11.2	-1.9	-5.9	-20.0
1995	-5.8	-0.2	4.6	7.5	12.4	10.1
1998	27.1	25.4	15.6	28.6	26.1	16.8
2001	26.5	17.8	17.9	23.7	34.7	36.1
2004	-8.9	13.1	9.6	12.2	-5.7	6.1
2007	25.4	2.8	10.3	0.5	37.2	9.8
2010	-31.2	-27.4	-14.5	-9.3	-18.1	2.5
2013	-5.5	27.8	-14.1	-14.7	12.5	-11.8
2016	-1.7	-15.0	25.2	35.2	-3.7	59.4

Percent of families with assets
By family structure

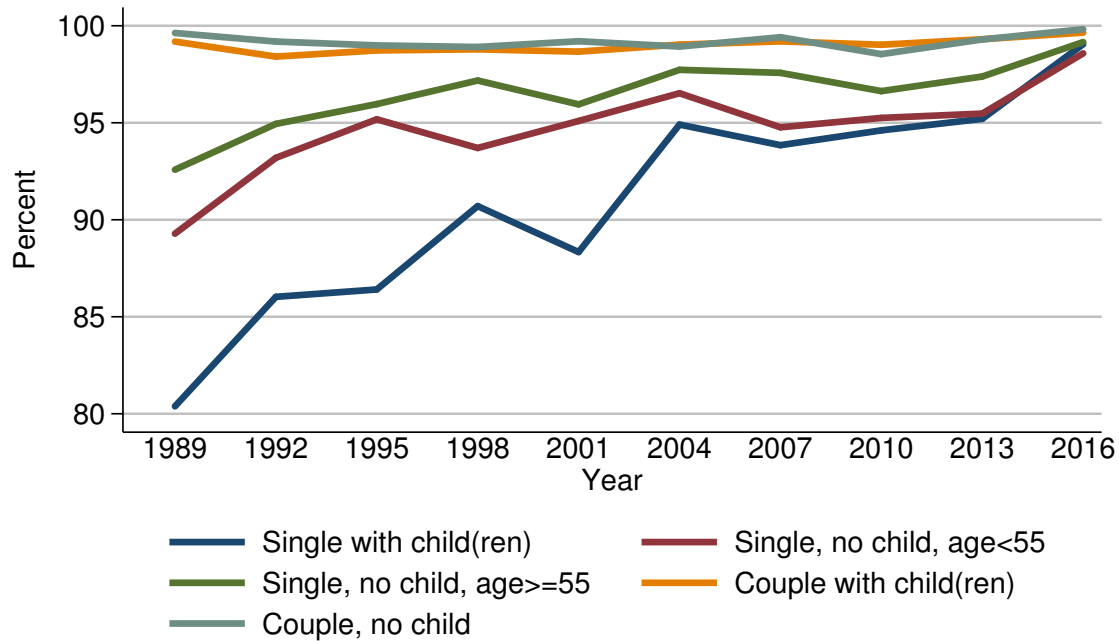

Year	Family structure				
	Single with child(ren)	Single, no child, age < 55	Single, no child, age ≥ 55	Couple with child(ren)	Couple, no child
<i>Level (percent)</i>					
1989	80.4	89.3	92.6	99.2	99.6
1992	86.0	93.2	94.9	98.4	99.2
1995	86.4	95.2	96.0	98.7	99.0
1998	90.7	93.7	97.2	98.8	98.9
2001	88.3	95.1	95.9	98.7	99.2
2004	94.9	96.5	97.7	99.0	98.9
2007	93.8	94.8	97.6	99.2	99.4
2010	94.6	95.3	96.6	99.0	98.5
2013	95.2	95.5	97.4	99.3	99.3
2016	99.0	98.6	99.2	99.6	99.8
<i>Three-year change (percentage points)</i>					
1992	5.6	3.9	2.3	-0.8	-0.4
1995	0.4	2.0	1.1	0.3	-0.2
1998	4.3	-1.5	1.2	0.1	-0.1
2001	-2.4	1.4	-1.3	-0.1	0.3
2004	6.6	1.4	1.8	0.3	-0.3
2007	-1.1	-1.7	-0.1	0.2	0.5
2010	0.8	0.5	-1.0	-0.2	-0.9
2013	0.6	0.2	0.8	0.3	0.8
2016	3.8	3.1	1.8	0.3	0.5

Median value of assets for families with holdings

By family structure

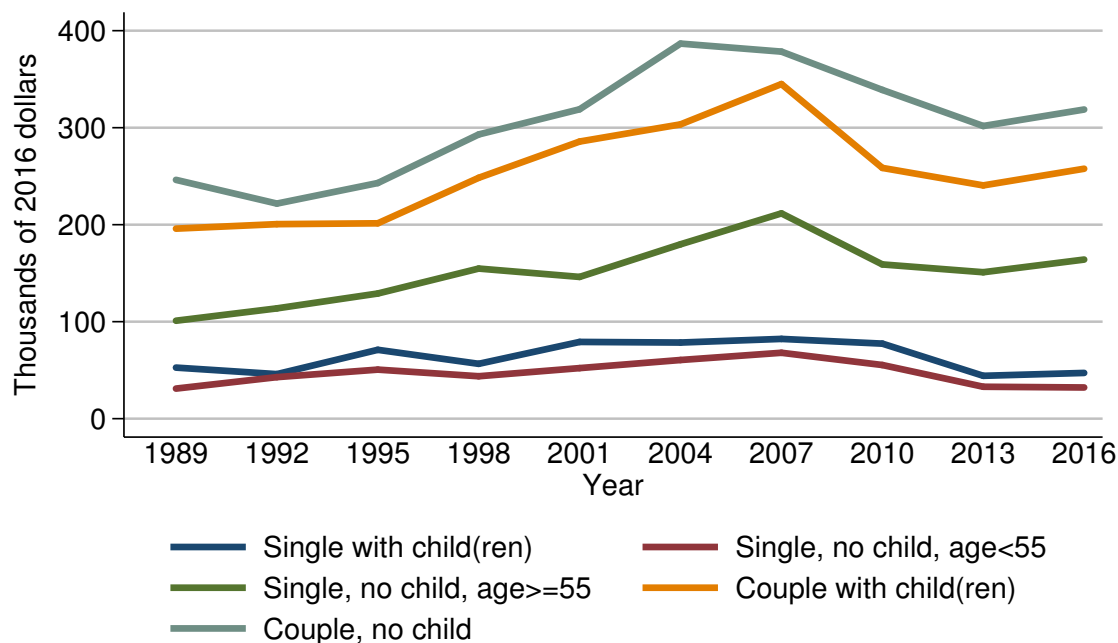

Year	Family structure				
	Single with child(ren)	Single, no child, age < 55	Single, no child, age ≥ 55	Couple with child(ren)	Couple, no child
<i>Level (thousands of 2016 dollars)</i>					
1989	52.7	31.0	101.0	195.9	246.2
1992	46.0	42.8	113.7	200.6	221.8
1995	71.0	50.6	129.0	201.4	243.0
1998	56.6	43.7	154.8	248.3	293.0
2001	79.1	52.1	146.1	285.7	319.0
2004	78.5	60.5	179.8	303.4	386.7
2007	82.2	67.9	211.7	345.0	378.4
2010	77.4	55.3	159.0	258.5	338.9
2013	44.2	32.9	151.0	240.5	301.8
2016	47.2	32.2	164.1	257.7	318.8
<i>Three-year change (percent)</i>					
1992	-12.7	38.1	12.6	2.4	-9.9
1995	54.3	18.2	13.5	0.4	9.6
1998	-20.3	-13.6	20.0	23.3	20.6
2001	39.8	19.2	-5.6	15.1	8.9
2004	-0.8	16.1	23.1	6.2	21.2
2007	4.7	12.2	17.7	13.7	-2.1
2010	-5.8	-18.6	-24.9	-25.1	-10.4
2013	-42.9	-40.5	-5.0	-7.0	-10.9
2016	6.8	-2.1	8.7	7.2	5.6

Mean value of assets for families with holdings By family structure

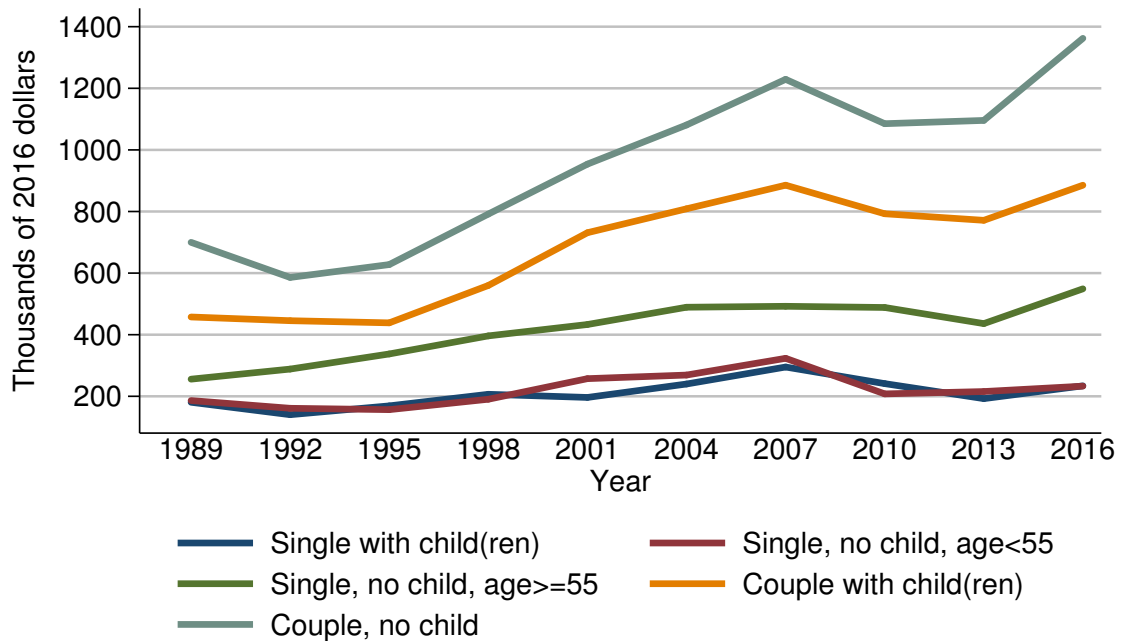

Year	Family structure				
	Single with child(ren)	Single, no child, age < 55	Single, no child, age ≥ 55	Couple with child(ren)	Couple, no child
<i>Level (thousands of 2016 dollars)</i>					
1989	180.7	186.3	255.7	457.5	699.9
1992	140.4	161.1	288.5	445.5	585.9
1995	169.0	156.7	337.6	438.4	627.8
1998	206.6	190.4	396.2	559.9	791.8
2001	196.3	257.3	433.1	731.2	953.8
2004	239.9	269.0	489.2	808.8	1080.9
2007	295.0	323.4	492.3	885.5	1229.1
2010	241.2	207.8	488.4	792.6	1085.1
2013	192.4	215.5	436.1	771.3	1095.8
2016	233.9	233.0	549.0	885.3	1362.3
<i>Three-year change (percent)</i>					
1992	-22.3	-13.5	12.8	-2.6	-16.3
1995	20.4	-2.7	17.0	-1.6	7.2
1998	22.2	21.5	17.4	27.7	26.1
2001	-5.0	35.1	9.3	30.6	20.5
2004	22.2	4.5	13.0	10.6	13.3
2007	23.0	20.2	0.6	9.5	13.7
2010	-18.2	-35.7	-0.8	-10.5	-11.7
2013	-20.2	3.7	-10.7	-2.7	1.0
2016	21.6	8.1	25.9	14.8	24.3

Percent of families with assets
By education of head

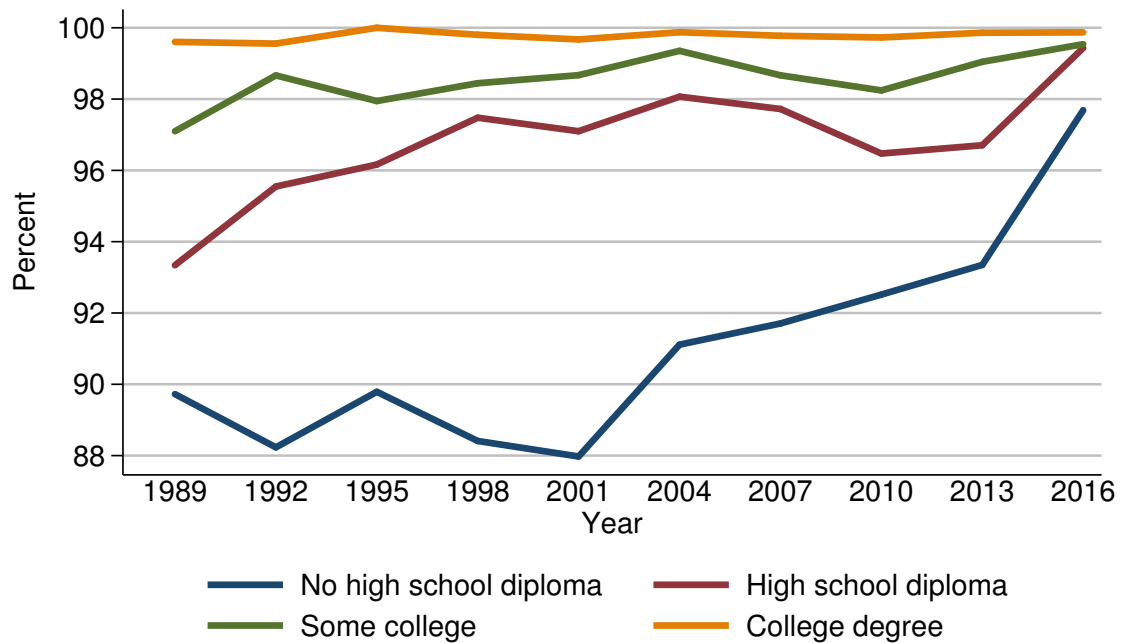

Year	Education of head			
	No high school diploma	High school diploma	Some college	College degree
<i>Level (percent)</i>				
1989	89.7	93.3	97.1	99.6
1992	88.2	95.5	98.7	99.6
1995	89.8	96.2	97.9	100.0
1998	88.4	97.5	98.4	99.8
2001	88.0	97.1	98.7	99.7
2004	91.1	98.1	99.4	99.9
2007	91.7	97.7	98.7	99.8
2010	92.5	96.5	98.2	99.7
2013	93.3	96.7	99.0	99.9
2016	97.7	99.4	99.5	99.9
<i>Three-year change (percentage points)</i>				
1992	-1.5	2.2	1.6	0.0
1995	1.6	0.7	-0.8	0.4
1998	-1.4	1.3	0.5	-0.2
2001	-0.4	-0.4	0.3	-0.1
2004	3.1	1.0	0.7	0.2
2007	0.6	-0.4	-0.7	-0.1
2010	0.8	-1.2	-0.5	-0.1
2013	0.8	0.2	0.8	0.2
2016	4.4	2.7	0.5	0.0

Median value of assets for families with holdings

By education of head

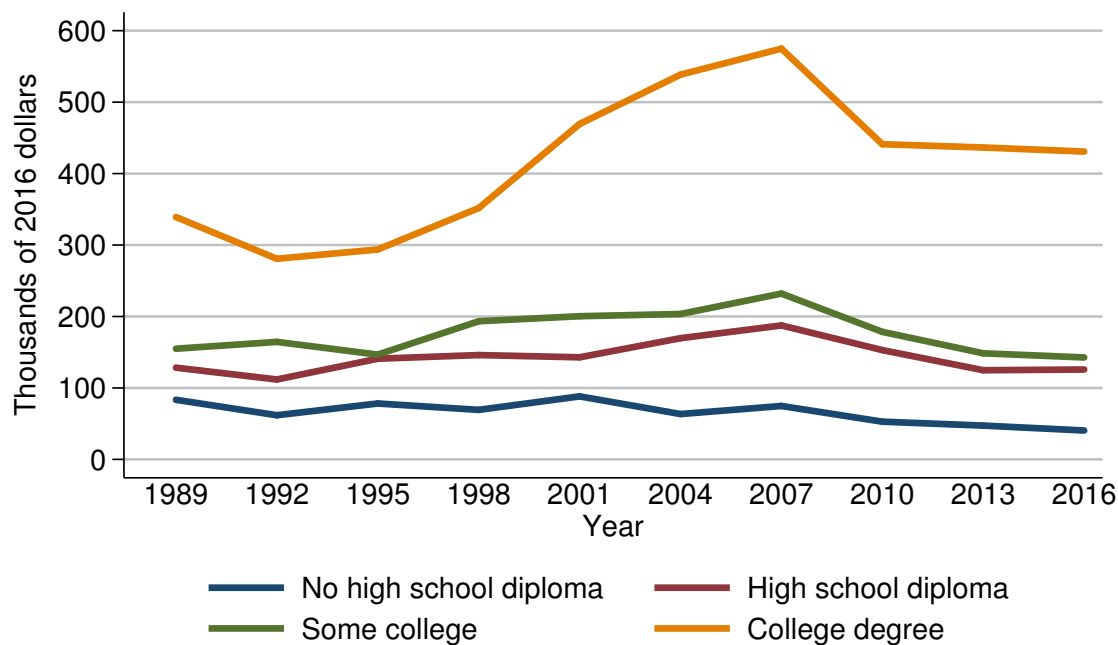

Year	Education of head			
	No high school diploma	High school diploma	Some college	College degree
<i>Level (thousands of 2016 dollars)</i>				
1989	83.5	128.4	155.0	339.2
1992	61.8	111.9	164.4	280.8
1995	78.3	140.9	146.7	293.8
1998	69.3	146.0	193.4	351.8
2001	88.2	142.9	200.4	469.5
2004	63.5	169.6	203.5	538.5
2007	74.8	187.5	232.1	574.9
2010	52.8	153.0	178.5	441.2
2013	47.3	124.8	148.5	436.6
2016	40.5	125.8	142.7	430.9
<i>Three-year change (percent)</i>				
1992	-26.0	-12.9	6.1	-17.2
1995	26.7	25.9	-10.8	4.6
1998	-11.5	3.6	31.8	19.7
2001	27.3	-2.1	3.6	33.5
2004	-28.0	18.7	1.5	14.7
2007	17.8	10.6	14.1	6.8
2010	-29.4	-18.4	-23.1	-23.3
2013	-10.4	-18.4	-16.8	-1.0
2016	-14.4	0.8	-3.9	-1.3

Mean value of assets for families with holdings By education of head

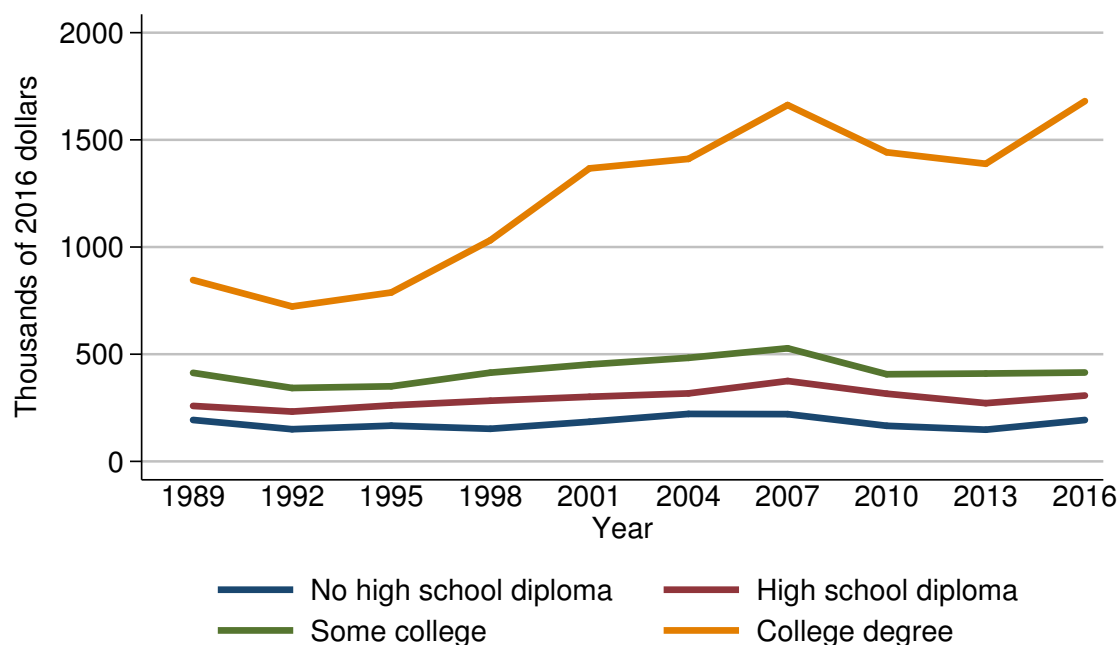

Year	Education of head			
	No high school diploma	High school diploma	Some college	College degree
<i>Level (thousands of 2016 dollars)</i>				
1989	193.2	258.8	413.2	846.0
1992	150.1	232.5	342.5	722.7
1995	166.8	261.3	350.4	788.0
1998	152.2	283.1	413.9	1031.5
2001	185.0	301.4	452.3	1366.9
2004	221.5	317.3	483.2	1411.3
2007	220.5	375.0	527.7	1662.5
2010	166.0	315.7	406.6	1442.1
2013	148.0	271.7	410.0	1388.5
2016	193.1	307.1	414.6	1680.7
<i>Three-year change (percent)</i>				
1992	-22.3	-10.2	-17.1	-14.6
1995	11.1	12.4	2.3	9.0
1998	-8.8	8.3	18.1	30.9
2001	21.6	6.5	9.3	32.5
2004	19.7	5.3	6.8	3.2
2007	-0.5	18.2	9.2	17.8
2010	-24.7	-15.8	-22.9	-13.3
2013	-10.8	-13.9	0.8	-3.7
2016	30.5	13.0	1.1	21.0

Percent of families with assets
By race or ethnicity of respondent

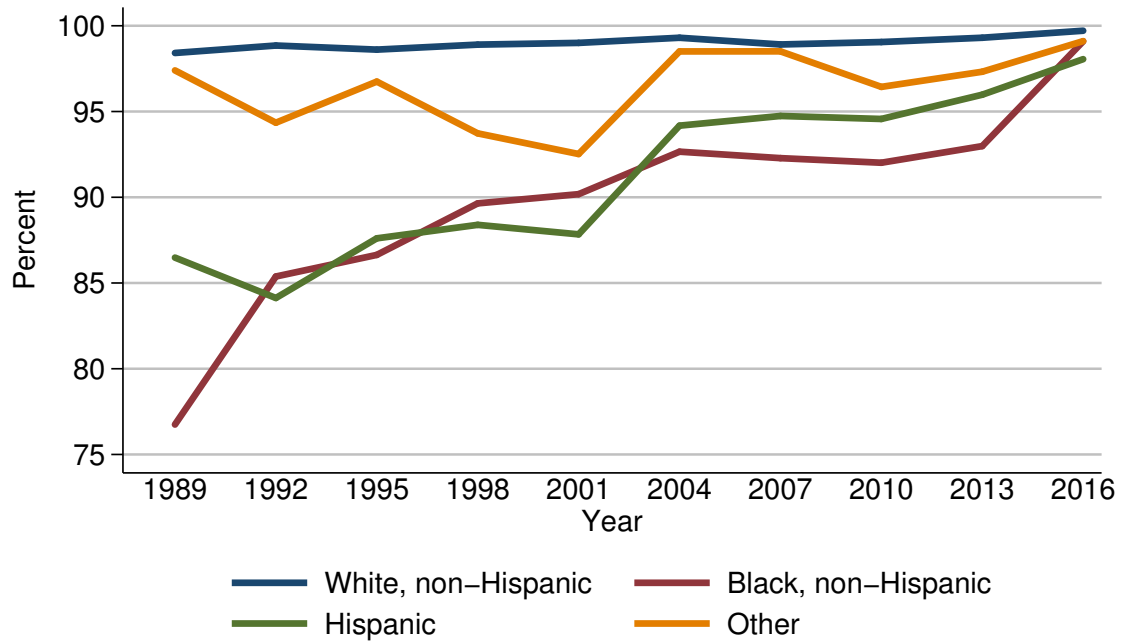

Year	Race or ethnicity of respondent			
	White, non-Hispanic	Black, non-Hispanic	Hispanic	Other
<i>Level (percent)</i>				
1989	98.4	76.7	86.5	97.4
1992	98.9	85.4	84.1	94.3
1995	98.6	86.6	87.6	96.7
1998	98.9	89.6	88.4	93.7
2001	99.0	90.2	87.8	92.5
2004	99.3	92.7	94.2	98.5
2007	98.9	92.3	94.7	98.5
2010	99.1	92.0	94.6	96.4
2013	99.3	93.0	96.0	97.3
2016	99.7	99.1	98.1	99.1
<i>Three-year change (percentage points)</i>				
1992	0.5	8.7	-2.4	-3.1
1995	-0.3	1.2	3.5	2.4
1998	0.3	3.0	0.8	-3.0
2001	0.1	0.6	-0.6	-1.2
2004	0.3	2.5	6.4	6.0
2007	-0.4	-0.4	0.5	0.0
2010	0.2	-0.3	-0.1	-2.1
2013	0.2	1.0	1.4	0.9
2016	0.4	6.1	2.1	1.8

Median value of assets for families with holdings
By race or ethnicity of respondent

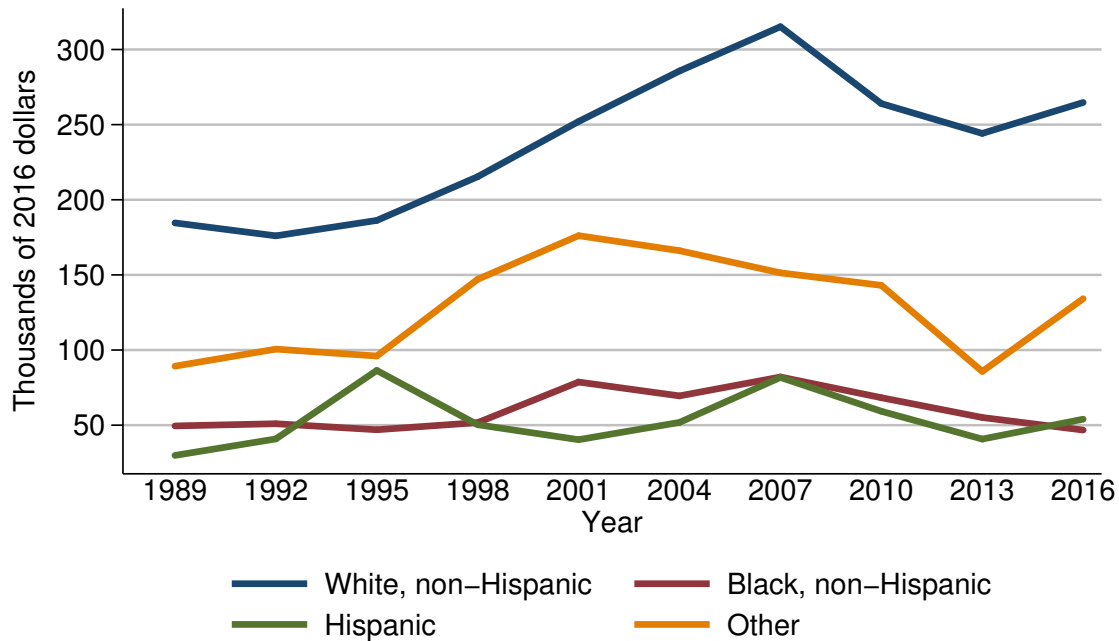

Year	Race or ethnicity of respondent			
	White, non-Hispanic	Black, non-Hispanic	Hispanic	Other
<i>Level (thousands of 2016 dollars)</i>				
1989	184.6	49.5	29.9	89.3
1992	176.0	51.0	40.9	100.6
1995	186.3	47.0	86.4	96.0
1998	215.4	51.7	50.3	147.1
2001	252.1	78.7	40.4	176.1
2004	285.7	69.5	51.9	166.1
2007	315.2	82.1	81.8	151.4
2010	264.0	68.3	59.3	143.1
2013	244.2	55.1	40.8	85.8
2016	264.8	46.8	54.0	134.2
<i>Three-year change (percent)</i>				
1992	-4.7	3.0	36.8	12.7
1995	5.9	-7.8	111.2	-4.6
1998	15.6	10.0	-41.8	53.2
2001	17.0	52.2	-19.7	19.7
2004	13.3	-11.7	28.5	-5.7
2007	10.3	18.1	57.6	-8.9
2010	-16.2	-16.8	-27.5	-5.5
2013	-7.5	-19.3	-31.2	-40.0
2016	8.4	-15.1	32.4	56.4

Mean value of assets for families with holdings
By race or ethnicity of respondent

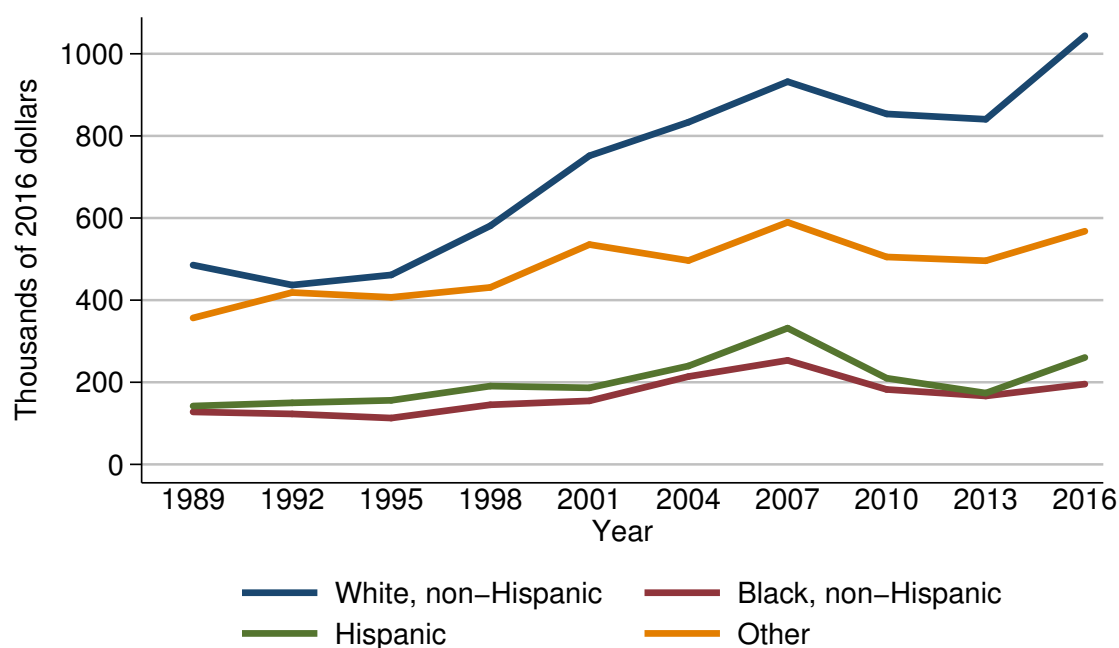

Year	Race or ethnicity of respondent			
	White, non-Hispanic	Black, non-Hispanic	Hispanic	Other
<i>Level (thousands of 2016 dollars)</i>				
1989	485.5	127.8	142.2	356.7
1992	436.8	123.0	149.9	418.7
1995	461.5	112.9	156.1	406.9
1998	581.1	145.2	190.8	431.1
2001	751.7	154.7	186.5	535.4
2004	833.5	214.0	239.7	496.5
2007	932.1	253.4	331.9	589.7
2010	853.6	182.5	209.9	505.2
2013	840.6	166.6	173.7	496.0
2016	1044.1	195.6	260.3	567.9
<i>Three-year change (percent)</i>				
1992	-10.0	-3.8	5.4	17.4
1995	5.7	-8.2	4.1	-2.8
1998	25.9	28.6	22.2	5.9
2001	29.4	6.5	-2.3	24.2
2004	10.9	38.3	28.5	-7.3
2007	11.8	18.4	38.5	18.8
2010	-8.4	-28.0	-36.8	-14.3
2013	-1.5	-8.7	-17.2	-1.8
2016	24.2	17.4	49.9	14.5

Percent of families with assets
By current work status of head

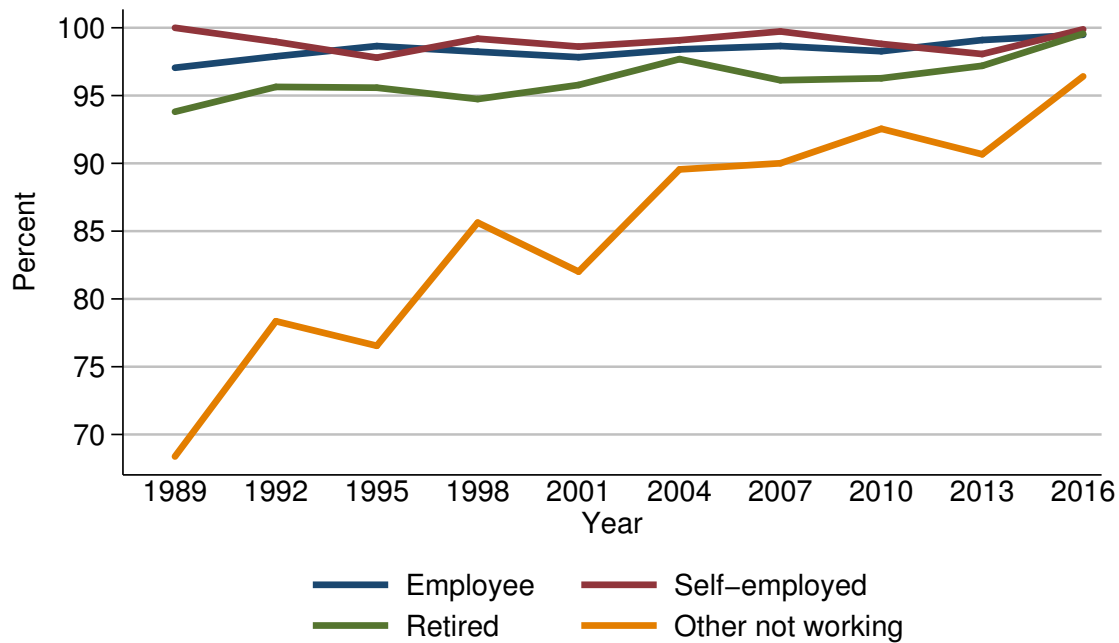

Year	Current work status of head			
	Employee	Self-employed	Retired	Other not working
<i>Level (percent)</i>				
1989	97.1	100.0	93.8	68.4
1992	97.9	99.0	95.6	78.4
1995	98.7	97.8	95.6	76.5
1998	98.2	99.2	94.7	85.6
2001	97.8	98.6	95.8	82.0
2004	98.4	99.1	97.7	89.6
2007	98.7	99.7	96.1	90.0
2010	98.3	98.8	96.3	92.5
2013	99.1	98.1	97.2	90.7
2016	99.5	99.9	99.6	96.4
<i>Three-year change (percentage points)</i>				
1992	0.8	-1.0	1.8	10.0
1995	0.8	-1.2	0.0	-1.9
1998	-0.5	1.4	-0.9	9.1
2001	-0.4	-0.6	1.1	-3.6
2004	0.6	0.5	1.9	7.6
2007	0.3	0.6	-1.6	0.4
2010	-0.4	-0.9	0.2	2.5
2013	0.8	-0.7	0.9	-1.8
2016	0.4	1.8	2.4	5.7

Median value of assets for families with holdings By current work status of head

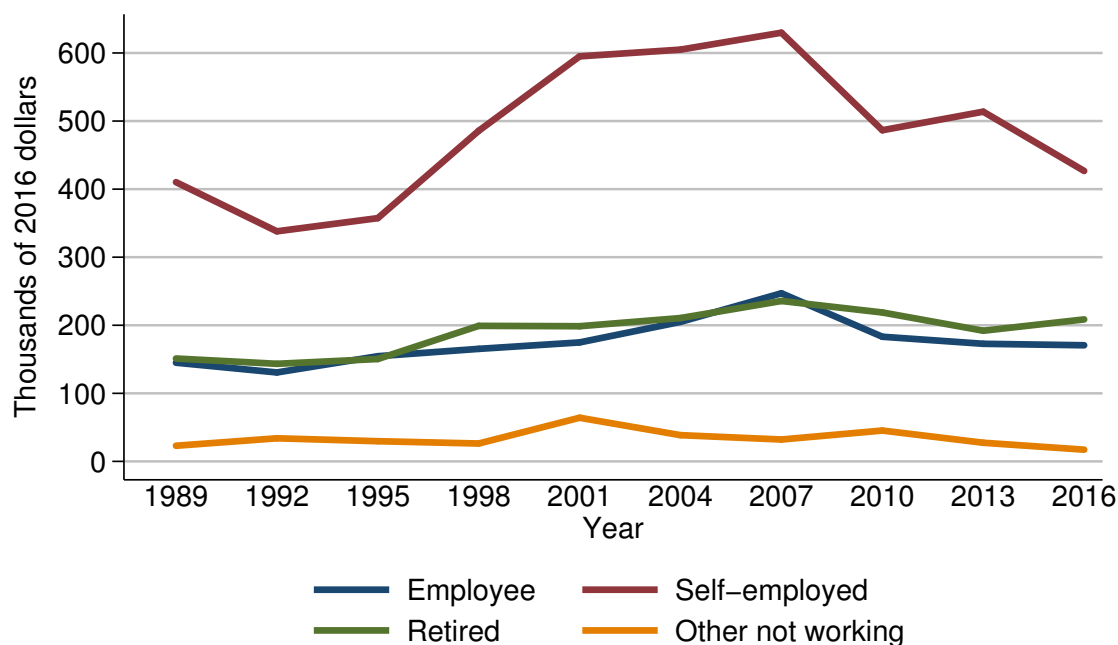

Year	Current work status of head			
	Employee	Self-employed	Retired	Other not working
<i>Level (thousands of 2016 dollars)</i>				
1989	145.0	410.3	151.1	23.0
1992	130.7	338.0	143.4	34.0
1995	154.6	357.4	150.4	29.7
1998	165.3	485.7	199.1	26.3
2001	174.8	595.1	198.6	64.1
2004	205.0	604.9	210.6	38.6
2007	247.0	629.8	235.7	32.1
2010	183.2	486.5	218.8	45.3
2013	172.8	513.7	192.0	27.4
2016	170.6	426.7	208.6	17.3
<i>Three-year change (percent)</i>				
1992	-9.9	-17.6	-5.1	47.8
1995	18.3	5.7	4.9	-12.6
1998	6.9	35.9	32.4	-11.4
2001	5.7	22.5	-0.3	143.7
2004	17.3	1.6	6.0	-39.8
2007	20.5	4.1	11.9	-16.8
2010	-25.8	-22.8	-7.2	41.1
2013	-5.7	5.6	-12.2	-39.5
2016	-1.3	-16.9	8.6	-36.9

Mean value of assets for families with holdings By current work status of head

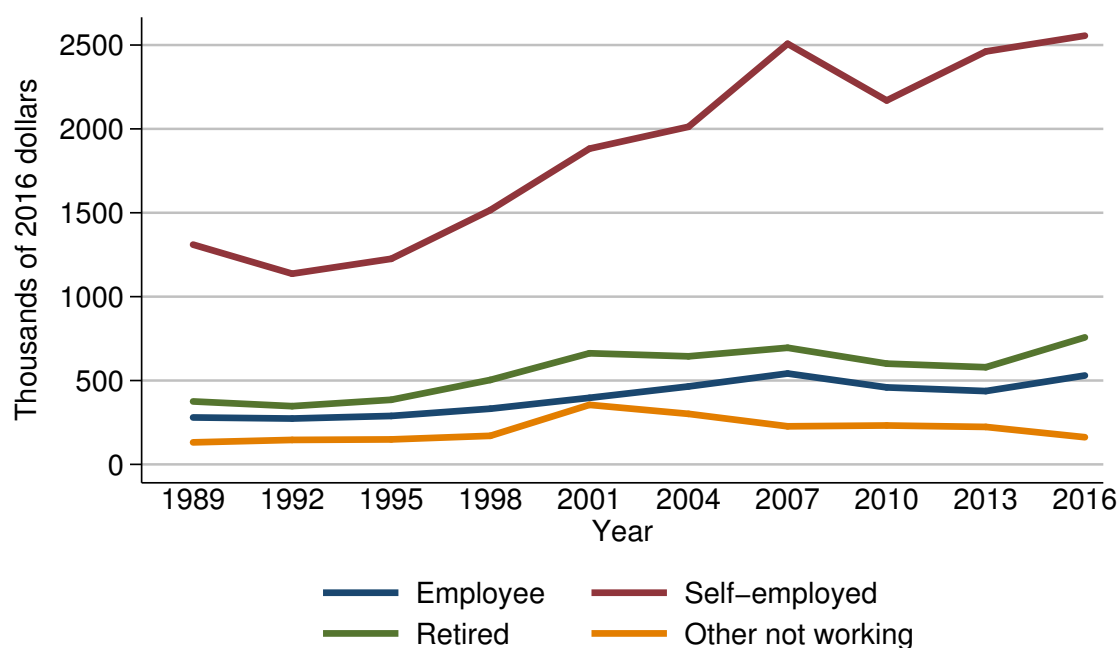

Year	Current work status of head			
	Employee	Self-employed	Retired	Other not working
<i>Level (thousands of 2016 dollars)</i>				
1989	279.9	1310.2	375.4	131.3
1992	273.4	1136.9	347.3	145.9
1995	288.8	1225.6	385.3	148.9
1998	332.1	1516.0	503.5	170.5
2001	396.9	1882.1	662.5	354.9
2004	464.7	2012.7	644.2	301.3
2007	541.8	2507.5	695.4	227.1
2010	459.1	2169.5	600.8	231.9
2013	437.2	2461.7	579.3	223.5
2016	529.9	2555.6	757.2	162.0
<i>Three-year change (percent)</i>				
1992	-2.3	-13.2	-7.5	11.1
1995	5.6	7.8	10.9	2.1
1998	15.0	23.7	30.7	14.5
2001	19.5	24.1	31.6	108.2
2004	17.1	6.9	-2.8	-15.1
2007	16.6	24.6	7.9	-24.6
2010	-15.3	-13.5	-13.6	2.1
2013	-4.8	13.5	-3.6	-3.6
2016	21.2	3.8	30.7	-27.5

Percent of families with assets
By current occupation of head

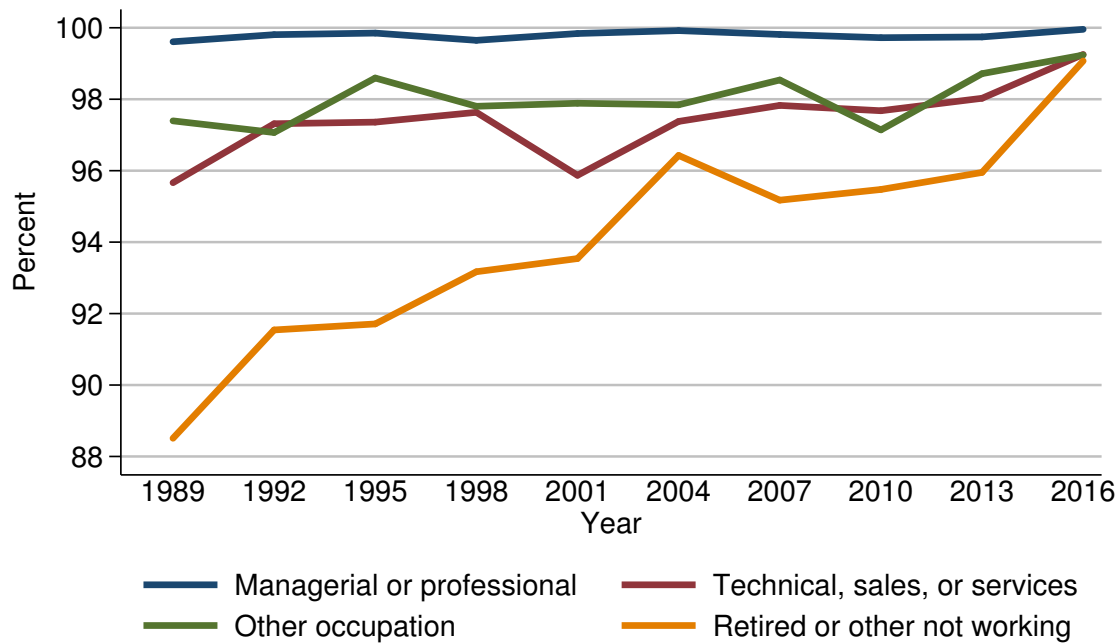

Year	Current occupation of head			
	Managerial or professional	Technical, sales, or services	Other occupation	Retired or other not working
<i>Level (percent)</i>				
1989	99.6	95.7	97.4	88.5
1992	99.8	97.3	97.1	91.5
1995	99.9	97.4	98.6	91.7
1998	99.6	97.6	97.8	93.2
2001	99.8	95.9	97.9	93.5
2004	99.9	97.4	97.8	96.4
2007	99.8	97.8	98.5	95.2
2010	99.7	97.7	97.1	95.5
2013	99.7	98.0	98.7	96.0
2016	100.0	99.3	99.2	99.1
<i>Three-year change (percentage points)</i>				
1992	0.2	1.6	-0.3	3.0
1995	0.1	0.1	1.5	0.2
1998	-0.3	0.2	-0.8	1.5
2001	0.2	-1.7	0.1	0.3
2004	0.1	1.5	-0.1	2.9
2007	-0.1	0.4	0.7	-1.2
2010	-0.1	-0.1	-1.4	0.3
2013	0.0	0.3	1.6	0.5
2016	0.3	1.3	0.5	3.1

Median value of assets for families with holdings By current occupation of head

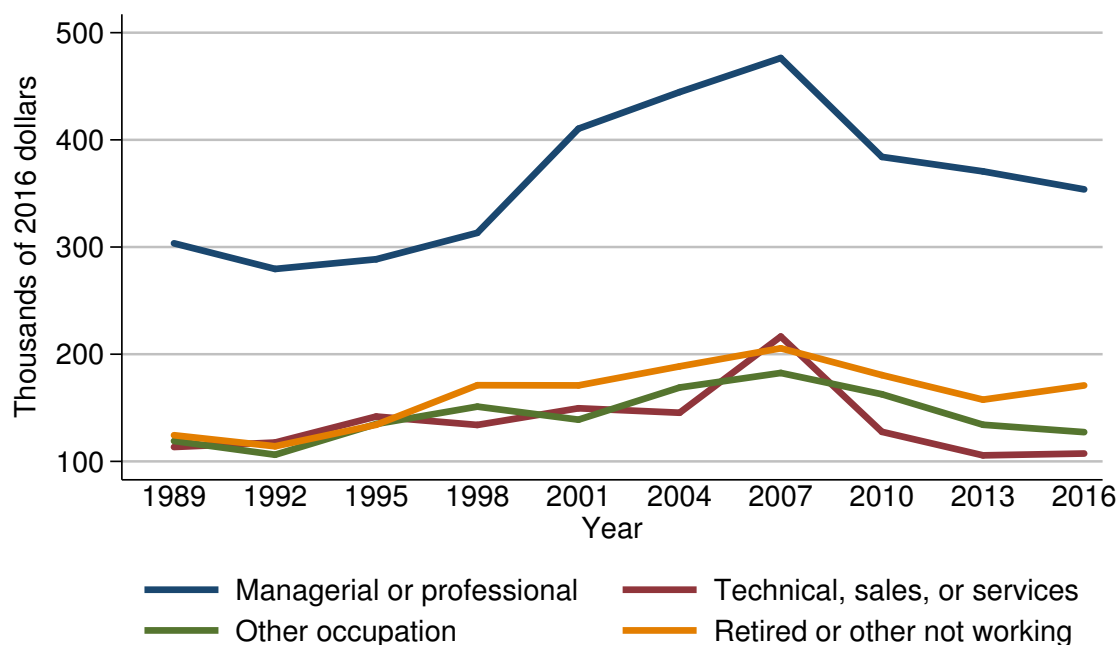

Year	Current occupation of head			
	Managerial or professional	Technical, sales, or services	Other occupation	Retired or other not working
<i>Level (thousands of 2016 dollars)</i>				
1989	303.5	113.4	119.0	124.4
1992	279.6	117.6	106.2	114.1
1995	288.6	141.9	134.9	134.2
1998	313.3	134.0	151.1	171.1
2001	410.4	149.6	138.9	170.9
2004	444.6	145.4	168.9	188.7
2007	476.4	216.5	182.5	205.5
2010	384.1	127.6	162.6	180.5
2013	370.6	105.7	134.2	157.6
2016	353.8	107.4	127.3	170.9
<i>Three-year change (percent)</i>				
1992	-7.9	3.7	-10.8	-8.3
1995	3.2	20.7	27.0	17.6
1998	8.6	-5.6	12.0	27.5
2001	31.0	11.6	-8.1	-0.1
2004	8.3	-2.8	21.6	10.4
2007	7.2	48.9	8.1	8.9
2010	-19.4	-41.1	-10.9	-12.2
2013	-3.5	-17.2	-17.5	-12.7
2016	-4.5	1.6	-5.1	8.4

Mean value of assets for families with holdings

By current occupation of head

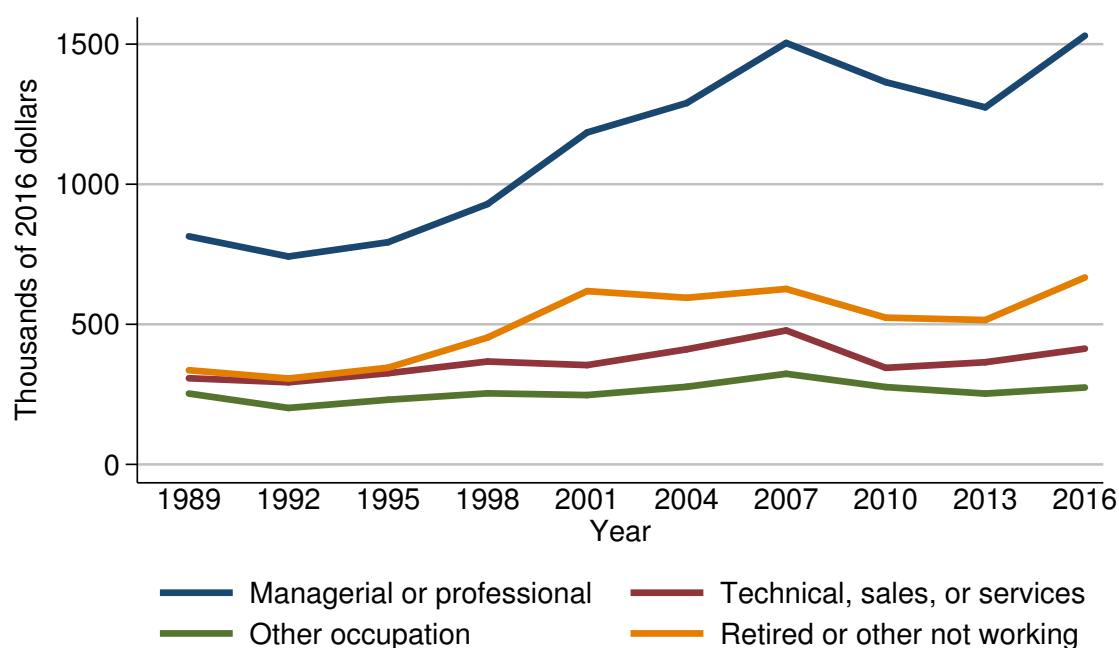

Year	Current occupation of head			
	Managerial or professional	Technical, sales, or services	Other occupation	Retired or other not working
<i>Level (thousands of 2016 dollars)</i>				
1989	814.0	307.5	252.9	336.1
1992	742.1	293.1	201.4	306.4
1995	793.0	325.5	230.7	345.2
1998	929.3	367.2	253.7	452.7
2001	1184.7	354.4	247.5	618.6
2004	1289.7	410.7	277.0	594.8
2007	1504.4	478.2	323.4	626.2
2010	1364.3	344.6	276.0	523.8
2013	1274.5	364.6	252.8	515.3
2016	1530.2	413.1	274.5	667.1
<i>Three-year change (percent)</i>				
1992	-8.8	-4.7	-20.4	-8.8
1995	6.9	11.1	14.5	12.7
1998	17.2	12.8	10.0	31.1
2001	27.5	-3.5	-2.4	36.6
2004	8.9	15.9	11.9	-3.8
2007	16.6	16.4	16.8	5.3
2010	-9.3	-27.9	-14.7	-16.4
2013	-6.6	5.8	-8.4	-1.6
2016	20.1	13.3	8.6	29.5

Percent of families with assets
By region

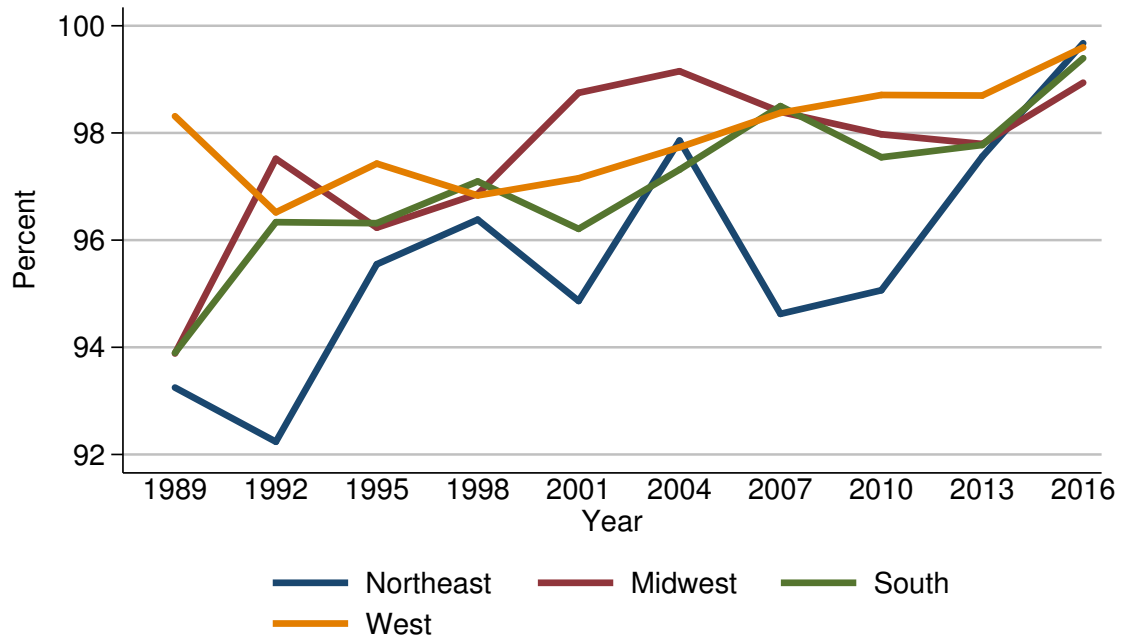

Year	Region			
	Northeast	Midwest	South	West
<i>Level (percent)</i>				
1989	93.2	93.9	93.9	98.3
1992	92.2	97.5	96.3	96.5
1995	95.6	96.2	96.3	97.4
1998	96.4	96.9	97.1	96.8
2001	94.9	98.7	96.2	97.2
2004	97.9	99.2	97.3	97.7
2007	94.6	98.4	98.5	98.4
2010	95.1	98.0	97.5	98.7
2013	97.6	97.8	97.8	98.7
2016	99.7	98.9	99.4	99.6
<i>Three-year change (percentage points)</i>				
1992	-1.0	3.6	2.4	-1.8
1995	3.4	-1.3	0.0	0.9
1998	0.8	0.7	0.8	-0.6
2001	-1.5	1.8	-0.9	0.4
2004	3.0	0.5	1.1	0.5
2007	-3.3	-0.8	1.2	0.7
2010	0.5	-0.4	-1.0	0.3
2013	2.5	-0.2	0.3	0.0
2016	2.1	1.1	1.6	0.9

Median value of assets for families with holdings By region

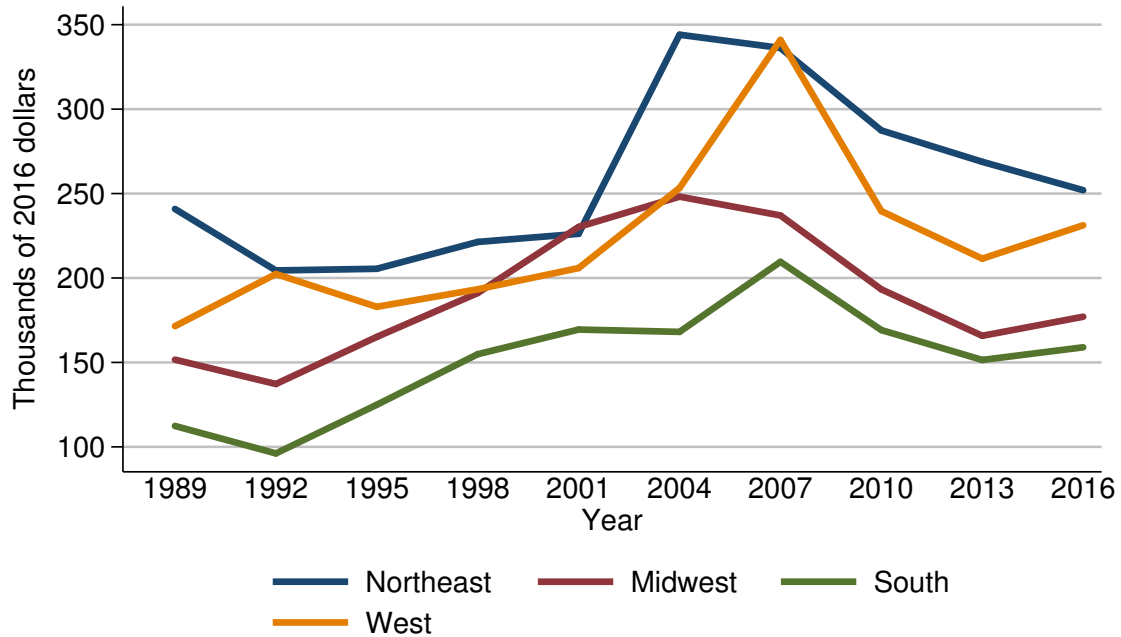

Year	Region			
	Northeast	Midwest	South	West
<i>Level (thousands of 2016 dollars)</i>				
1989	240.9	151.6	112.4	171.5
1992	204.5	137.2	96.1	202.4
1995	205.5	165.1	124.9	182.9
1998	221.4	191.1	154.9	193.3
2001	226.2	230.2	169.5	205.9
2004	344.1	248.2	168.1	253.3
2007	336.2	237.1	209.6	341.0
2010	287.4	193.3	169.2	239.6
2013	268.8	165.8	151.5	211.5
2016	252.0	177.1	158.9	231.2
<i>Three-year change (percent)</i>				
1992	-15.1	-9.5	-14.5	18.0
1995	0.5	20.3	30.0	-9.6
1998	7.7	15.7	24.0	5.7
2001	2.2	20.5	9.4	6.5
2004	52.1	7.8	-0.8	23.0
2007	-2.3	-4.5	24.7	34.6
2010	-14.5	-18.5	-19.3	-29.7
2013	-6.5	-14.2	-10.5	-11.7
2016	-6.2	6.8	4.9	9.3

Mean value of assets for families with holdings
By region

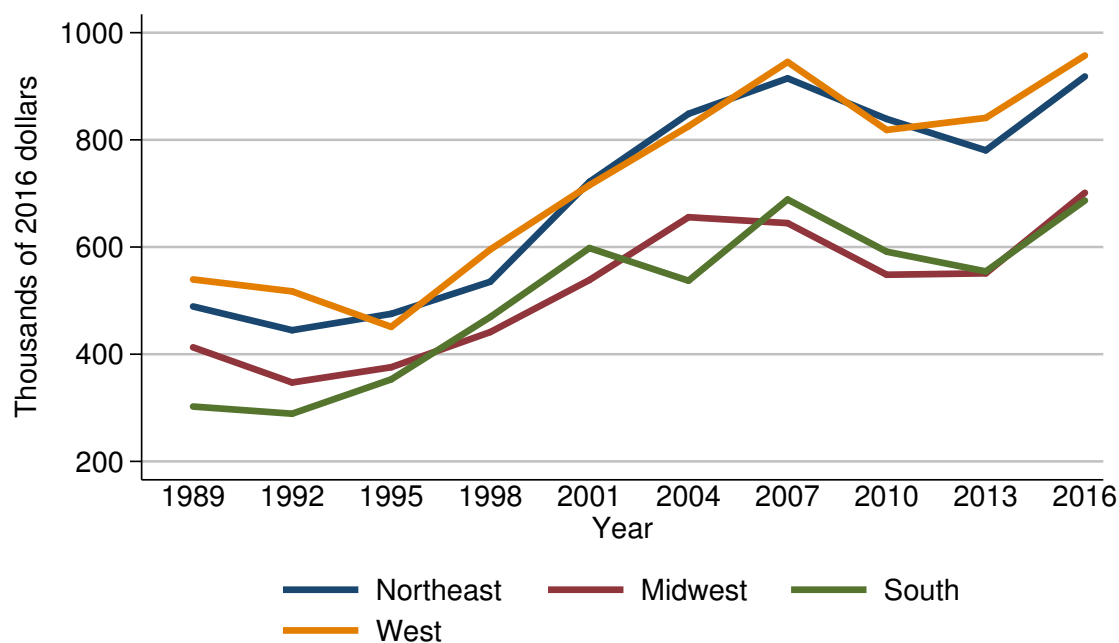

Year	Region			
	Northeast	Midwest	South	West
<i>Level (thousands of 2016 dollars)</i>				
1989	489.2	412.9	302.3	539.5
1992	444.8	347.2	289.0	517.3
1995	475.4	375.8	353.1	451.1
1998	535.3	441.4	469.6	595.5
2001	721.7	538.5	598.1	715.5
2004	848.6	655.7	537.2	825.4
2007	914.8	644.7	688.8	945.4
2010	839.0	548.3	591.3	818.5
2013	780.5	550.9	554.6	841.1
2016	918.3	701.2	686.8	957.4
<i>Three-year change (percent)</i>				
1992	-9.1	-15.9	-4.4	-4.1
1995	6.9	8.2	22.2	-12.8
1998	12.6	17.5	33.0	32.0
2001	34.8	22.0	27.4	20.2
2004	17.6	21.8	-10.2	15.4
2007	7.8	-1.7	28.2	14.5
2010	-8.3	-15.0	-14.2	-13.4
2013	-7.0	0.5	-6.2	2.8
2016	17.7	27.3	23.8	13.8

Percent of families with assets

By urbanicity

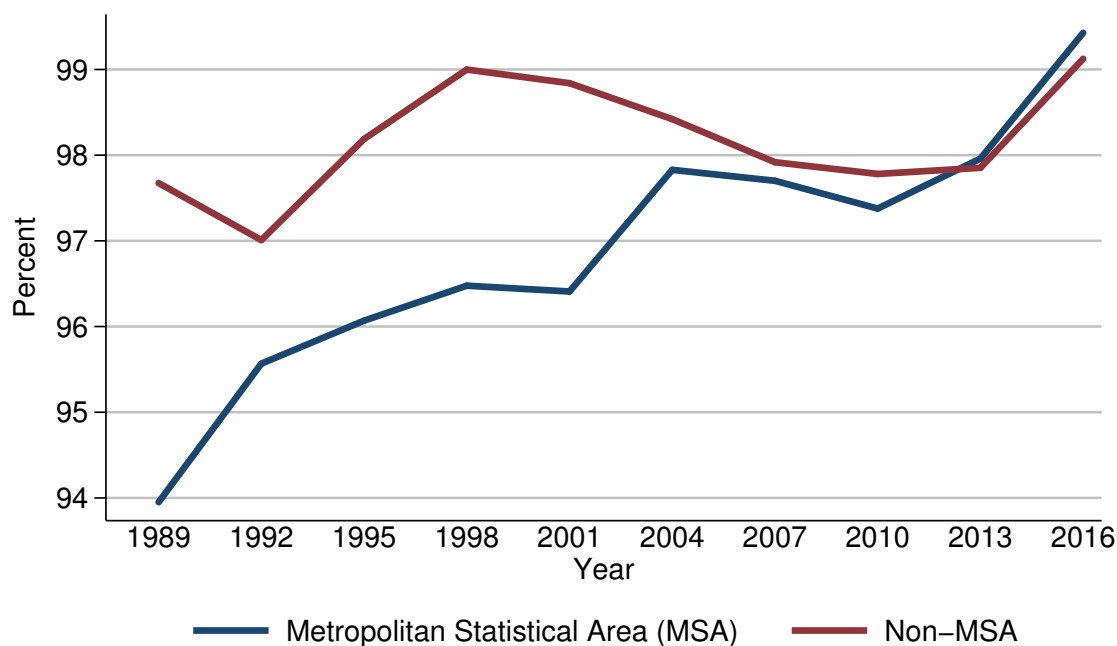

Year	Urbanicity	
	Metropolitan Statistical Area (MSA)	Non-MSA
<i>Level (percent)</i>		
1989	94.0	97.7
1992	95.6	97.0
1995	96.1	98.2
1998	96.5	99.0
2001	96.4	98.8
2004	97.8	98.4
2007	97.7	97.9
2010	97.4	97.8
2013	98.0	97.9
2016	99.4	99.1
<i>Three-year change (percentage points)</i>		
1992	1.6	-0.7
1995	0.5	1.2
1998	0.4	0.8
2001	-0.1	-0.2
2004	1.4	-0.4
2007	-0.1	-0.5
2010	-0.3	-0.1
2013	0.6	0.1
2016	1.4	1.2

Median value of assets for families with holdings By urbanicity

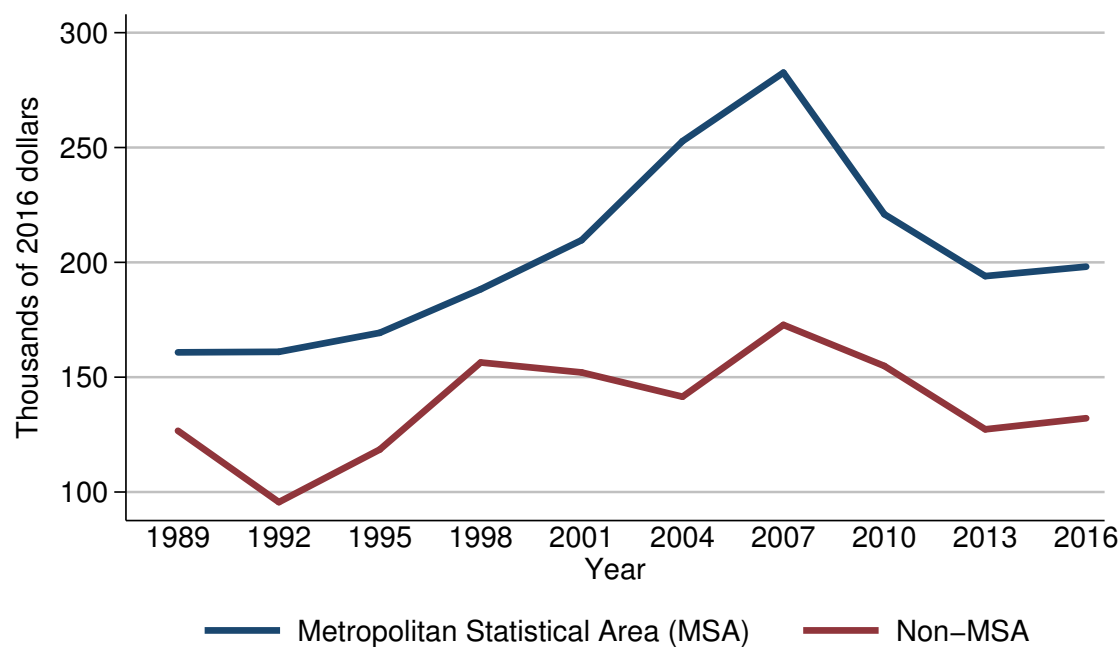

Year	Urbanicity	
	Metropolitan Statistical Area (MSA)	Non-MSA
<i>Level (thousands of 2016 dollars)</i>		
1989	160.8	126.6
1992	161.0	95.6
1995	169.3	118.5
1998	188.3	156.4
2001	209.7	152.1
2004	252.8	141.5
2007	282.6	172.8
2010	221.0	154.9
2013	194.0	127.3
2016	198.1	132.1
<i>Three-year change (percent)</i>		
1992	0.1	-24.5
1995	5.2	24.0
1998	11.2	32.0
2001	11.4	-2.7
2004	20.6	-7.0
2007	11.8	22.1
2010	-21.8	-10.4
2013	-12.2	-17.8
2016	2.1	3.8

Mean value of assets for families with holdings
By urbanicity

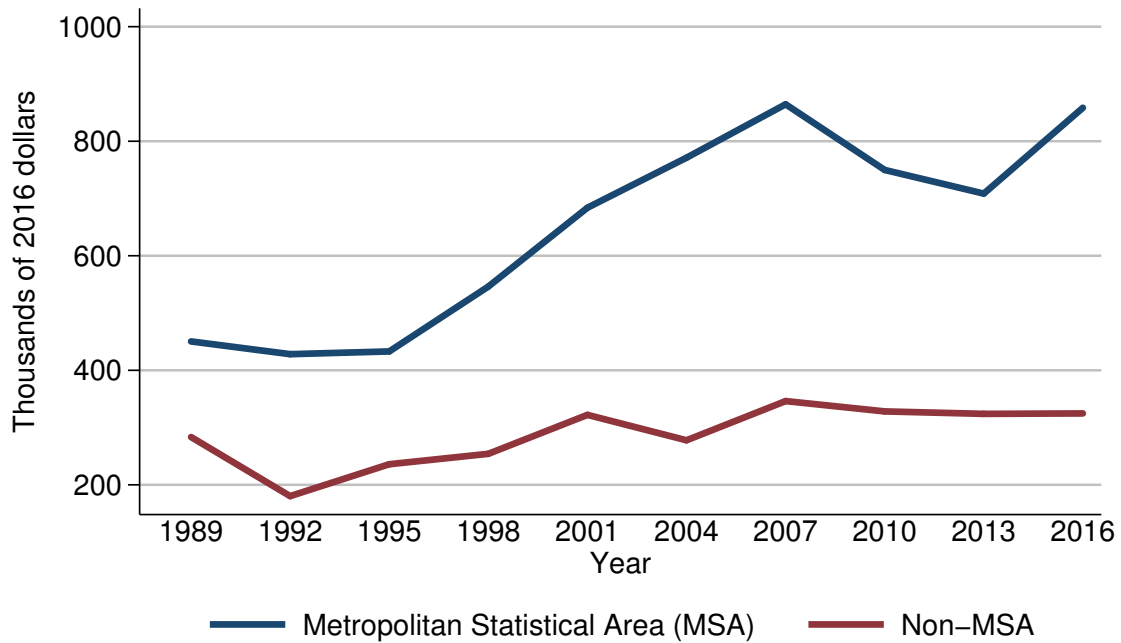

Year	Urbanicity	
	Metropolitan Statistical Area (MSA)	Non-MSA
<i>Level (thousands of 2016 dollars)</i>		
1989	450.4	283.5
1992	428.2	180.3
1995	432.9	236.0
1998	546.2	254.1
2001	683.9	322.2
2004	771.2	277.8
2007	864.5	346.2
2010	749.8	328.2
2013	708.6	323.9
2016	858.4	324.7
<i>Three-year change (percent)</i>		
1992	-4.9	-36.4
1995	1.1	30.9
1998	26.2	7.7
2001	25.2	26.8
2004	12.8	-13.8
2007	12.1	24.6
2010	-13.3	-5.2
2013	-5.5	-1.3
2016	21.1	0.2

Percent of families with assets

By housing status

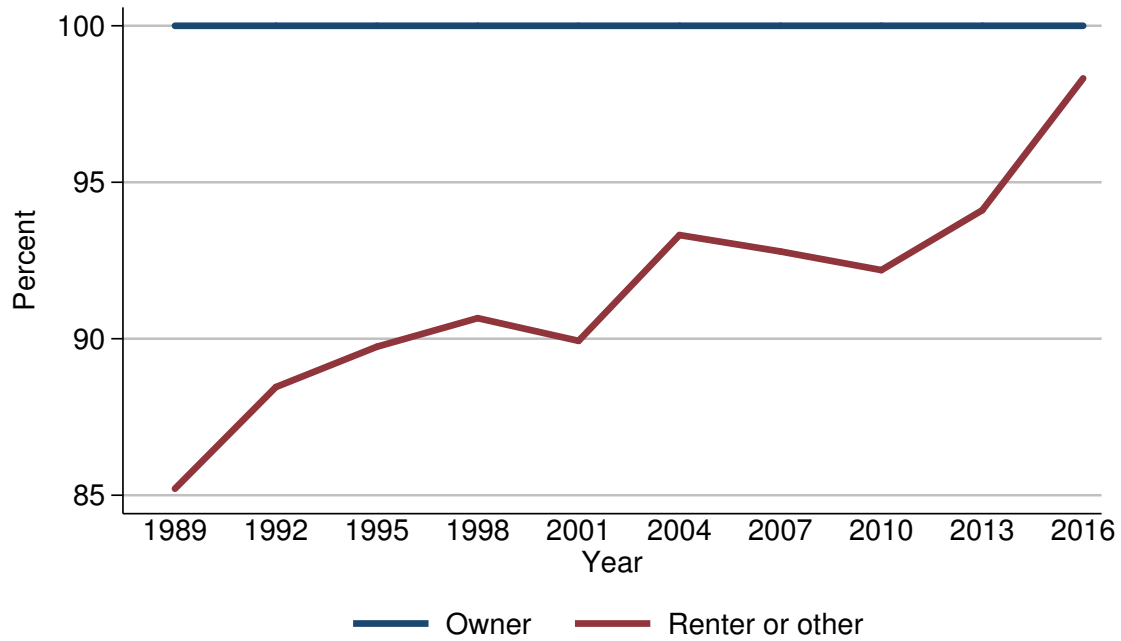

Year	Housing status	
	Owner	Renter or other
<i>Level (percent)</i>		
1989	100.0	85.2
1992	100.0	88.5
1995	100.0	89.7
1998	100.0	90.7
2001	100.0	89.9
2004	100.0	93.3
2007	100.0	92.8
2010	100.0	92.2
2013	100.0	94.1
2016	100.0	98.3
<i>Three-year change (percentage points)</i>		
1992	0.0	3.3
1995	0.0	1.2
1998	0.0	1.0
2001	0.0	-0.8
2004	0.0	3.4
2007	0.0	-0.5
2010	0.0	-0.6
2013	0.0	1.9
2016	0.0	4.2

Median value of assets for families with holdings By housing status

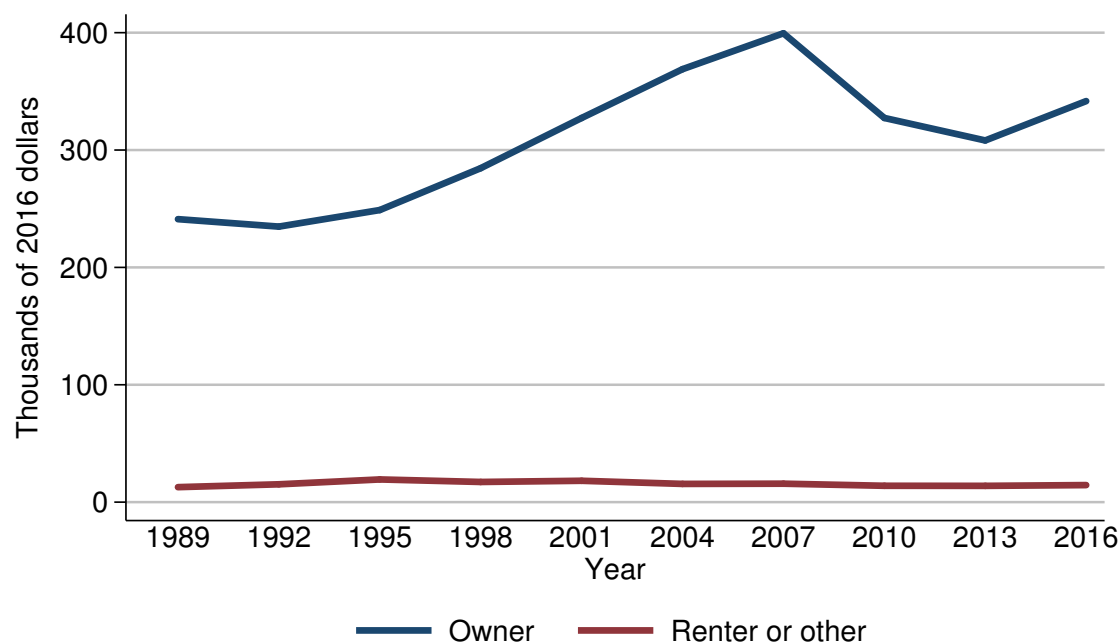

Year	Housing status	
	Owner	Renter or other
<i>Level (thousands of 2016 dollars)</i>		
1989	241.1	12.8
1992	234.8	15.2
1995	248.9	19.3
1998	284.6	17.2
2001	327.3	18.2
2004	368.9	15.5
2007	399.5	15.7
2010	327.4	13.9
2013	308.2	13.9
2016	341.7	14.5
<i>Three-year change (percent)</i>		
1992	-2.6	18.8
1995	6.0	27.0
1998	14.3	-10.9
2001	15.0	5.8
2004	12.7	-14.8
2007	8.3	1.3
2010	-18.0	-11.5
2013	-5.9	0.0
2016	10.9	4.3

Mean value of assets for families with holdings
By housing status

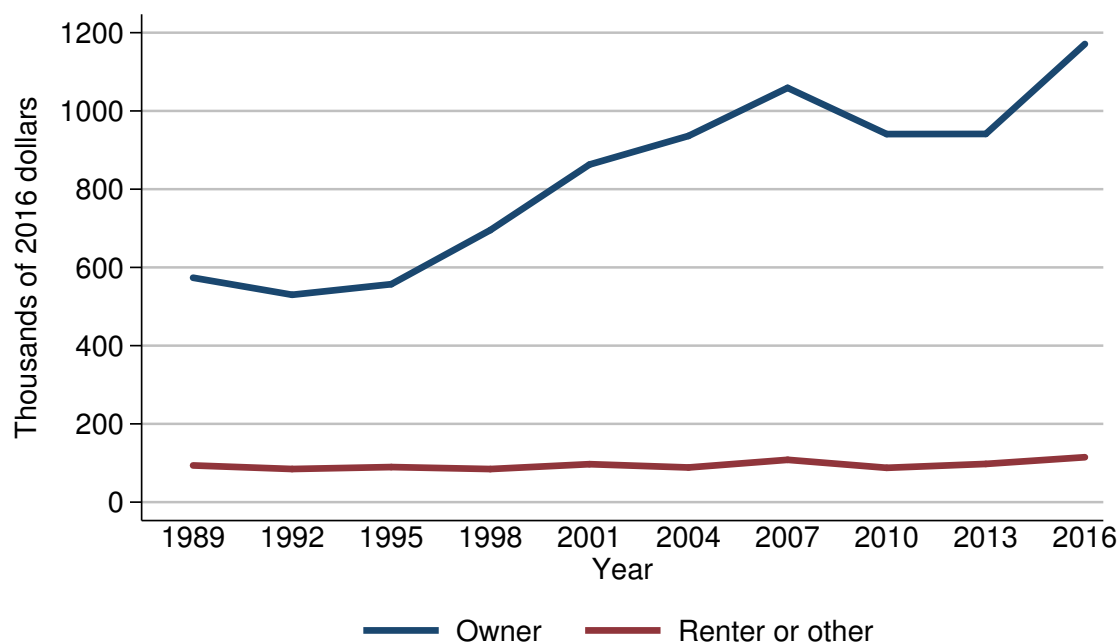

Year	Housing status	
	Owner	Renter or other
<i>Level (thousands of 2016 dollars)</i>		
1989	573.6	93.8
1992	530.1	84.7
1995	557.1	89.6
1998	695.4	84.6
2001	862.9	97.0
2004	936.2	88.5
2007	1059.0	108.1
2010	940.9	87.7
2013	941.2	97.7
2016	1171.1	114.8
<i>Three-year change (percent)</i>		
1992	-7.6	-9.7
1995	5.1	5.8
1998	24.8	-5.6
2001	24.1	14.7
2004	8.5	-8.8
2007	13.1	22.1
2010	-11.2	-18.9
2013	0.0	11.4
2016	24.4	17.5

Percent of families with assets

By percentile of net worth

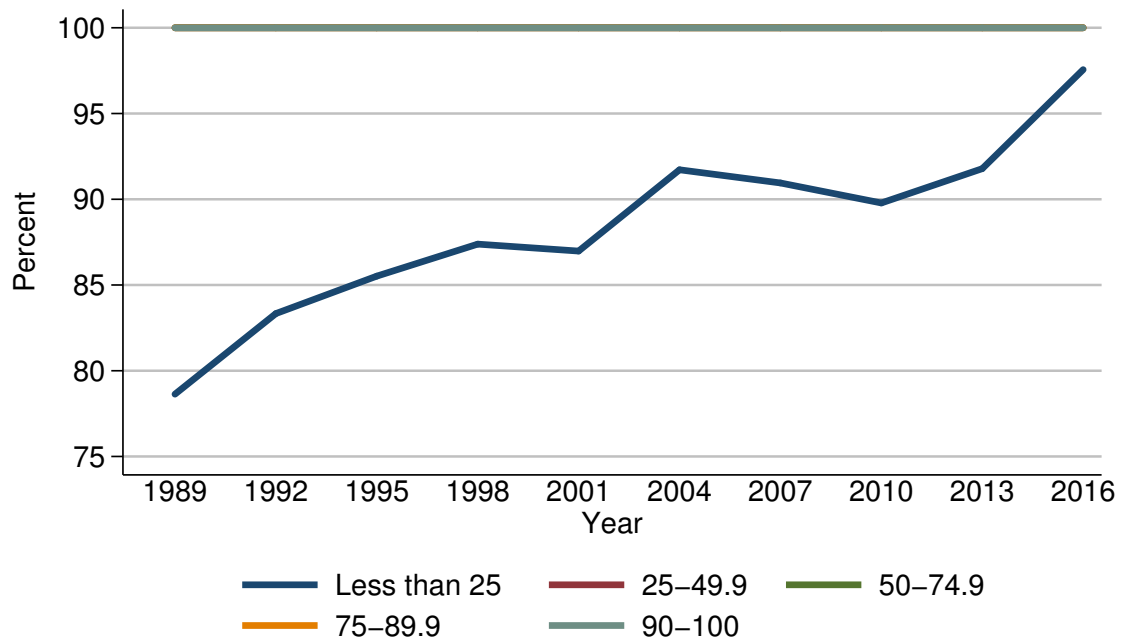

Year	Percentile of net worth				
	Less than 25	25-49.9	50-74.9	75-89.9	90-100
<i>Level (percent)</i>					
1989	78.6	100.0	100.0	100.0	100.0
1992	83.3	100.0	100.0	100.0	100.0
1995	85.5	100.0	100.0	100.0	100.0
1998	87.4	100.0	100.0	100.0	100.0
2001	87.0	100.0	100.0	100.0	100.0
2004	91.7	100.0	100.0	100.0	100.0
2007	91.0	100.0	100.0	100.0	100.0
2010	89.8	100.0	100.0	100.0	100.0
2013	91.8	100.0	100.0	100.0	100.0
2016	97.6	100.0	100.0	100.0	100.0
<i>Three-year change (percentage points)</i>					
1992	4.7	0.0	0.0	0.0	0.0
1995	2.2	0.0	0.0	0.0	0.0
1998	1.9	0.0	0.0	0.0	0.0
2001	-0.4	0.0	0.0	0.0	0.0
2004	4.7	0.0	0.0	0.0	0.0
2007	-0.7	0.0	0.0	0.0	0.0
2010	-1.2	0.0	0.0	0.0	0.0
2013	2.0	0.0	0.0	0.0	0.0
2016	5.8	0.0	0.0	0.0	0.0

Median value of assets for families with holdings
By percentile of net worth

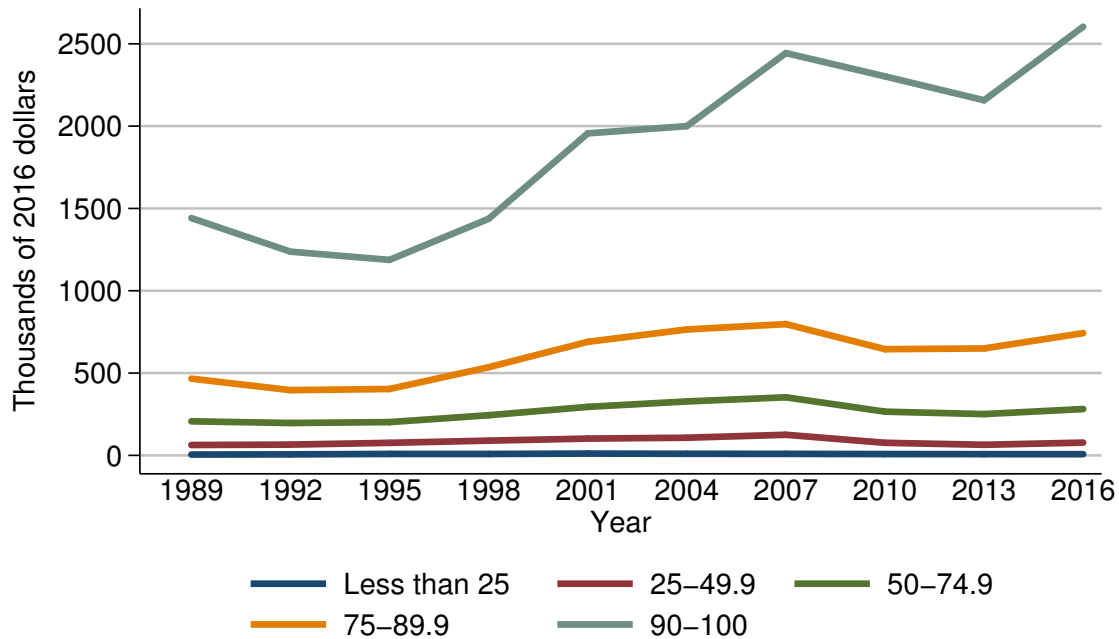

Year	Percentile of net worth				
	Less than 25	25-49.9	50-74.9	75-89.9	90-100
<i>Level (thousands of 2016 dollars)</i>					
1989	5.3	63.1	207.2	466.1	1441.4
1992	6.4	65.5	196.8	396.3	1237.7
1995	9.0	76.3	202.3	403.4	1187.6
1998	8.7	89.7	244.0	535.5	1437.2
2001	11.1	102.1	294.8	689.8	1956.1
2004	9.8	107.4	327.7	765.0	2000.0
2007	9.4	125.3	352.9	797.5	2444.0
2010	8.1	76.4	265.6	645.2	2302.2
2013	7.5	64.4	251.0	649.7	2157.3
2016	7.4	77.7	281.6	742.5	2604.0
<i>Three-year change (percent)</i>					
1992	20.8	3.8	-5.0	-15.0	-14.1
1995	40.6	16.5	2.8	1.8	-4.0
1998	-3.3	17.6	20.6	32.7	21.0
2001	27.6	13.8	20.8	28.8	36.1
2004	-11.7	5.2	11.2	10.9	2.2
2007	-4.1	16.7	7.7	4.2	22.2
2010	-13.8	-39.0	-24.7	-19.1	-5.8
2013	-7.4	-15.7	-5.5	0.7	-6.3
2016	-1.3	20.7	12.2	14.3	20.7

Mean value of assets for families with holdings By percentile of net worth

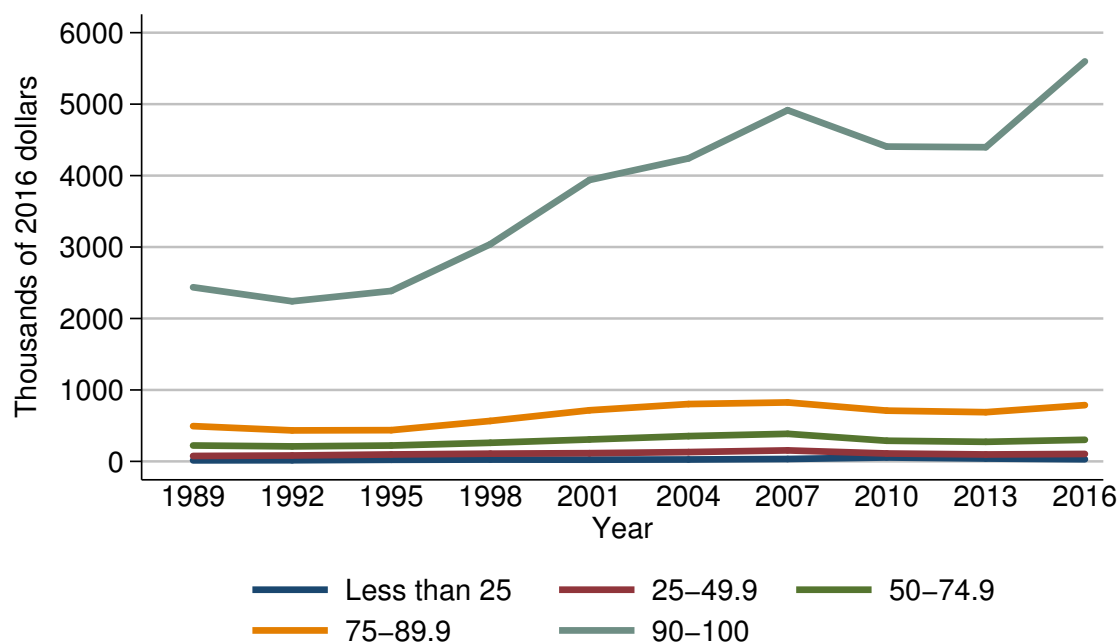

Year	Percentile of net worth				
	Less than 25	25-49.9	50-74.9	75-89.9	90-100
<i>Level (thousands of 2016 dollars)</i>					
1989	14.4	76.0	222.8	493.7	2436.9
1992	16.2	82.8	210.1	433.9	2240.9
1995	22.5	97.4	222.1	437.4	2385.7
1998	25.5	108.0	260.3	566.3	3039.6
2001	24.4	115.6	307.0	715.2	3938.6
2004	26.8	130.6	354.3	802.6	4240.9
2007	33.8	154.3	386.1	825.4	4915.6
2010	54.9	110.9	288.9	710.5	4406.4
2013	40.1	97.4	274.0	688.7	4397.1
2016	29.4	104.4	302.2	787.7	5598.4
<i>Three-year change (percent)</i>					
1992	12.5	8.9	-5.7	-12.1	-8.0
1995	38.9	17.6	5.7	0.8	6.5
1998	13.3	10.9	17.2	29.5	27.4
2001	-4.3	7.0	17.9	26.3	29.6
2004	9.8	13.0	15.4	12.2	7.7
2007	26.1	18.1	9.0	2.8	15.9
2010	62.4	-28.1	-25.2	-13.9	-10.4
2013	-27.0	-12.2	-5.2	-3.1	-0.2
2016	-26.7	7.2	10.3	14.4	27.3

Percent of families with financial assets

For all families

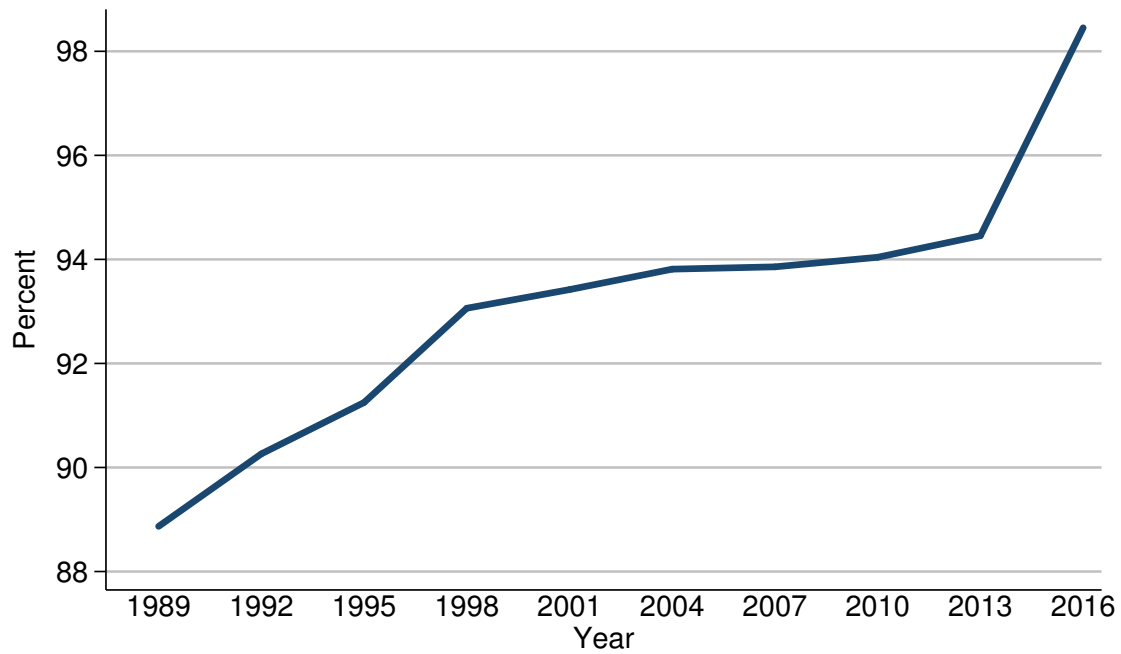

Year	All families
<i>Level (percent)</i>	
1989	88.9
1992	90.3
1995	91.2
1998	93.1
2001	93.4
2004	93.8
2007	93.9
2010	94.0
2013	94.5
2016	98.5
<i>Three-year change (percentage points)</i>	
1992	1.4
1995	0.9
1998	1.9
2001	0.3
2004	0.4
2007	0.1
2010	0.1
2013	0.5
2016	4.0

Median value of financial assets for families with holdings For all families

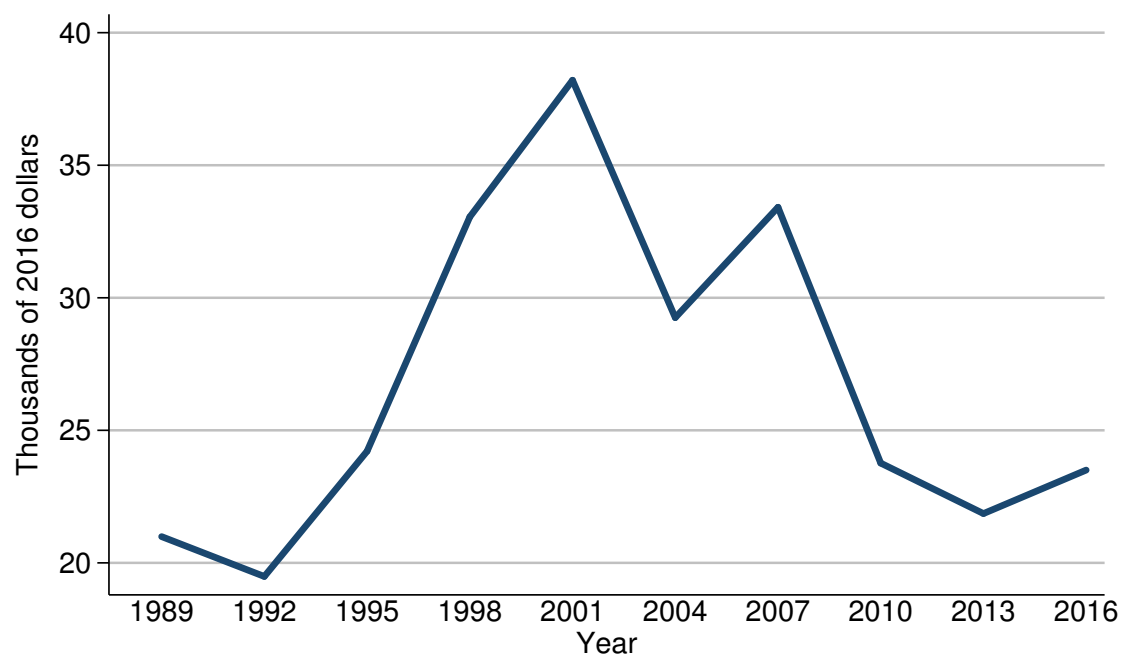

Year	All families
<i>Level (thousands of 2016 dollars)</i>	
1989	21.0
1992	19.5
1995	24.2
1998	33.1
2001	38.2
2004	29.3
2007	33.4
2010	23.8
2013	21.9
2016	23.5
<i>Three-year change (percent)</i>	
1992	-7.1
1995	24.1
1998	36.8
2001	15.4
2004	-23.3
2007	14.0
2010	-28.7
2013	-8.0
2016	7.3

Mean value of financial assets for families with holdings For all families

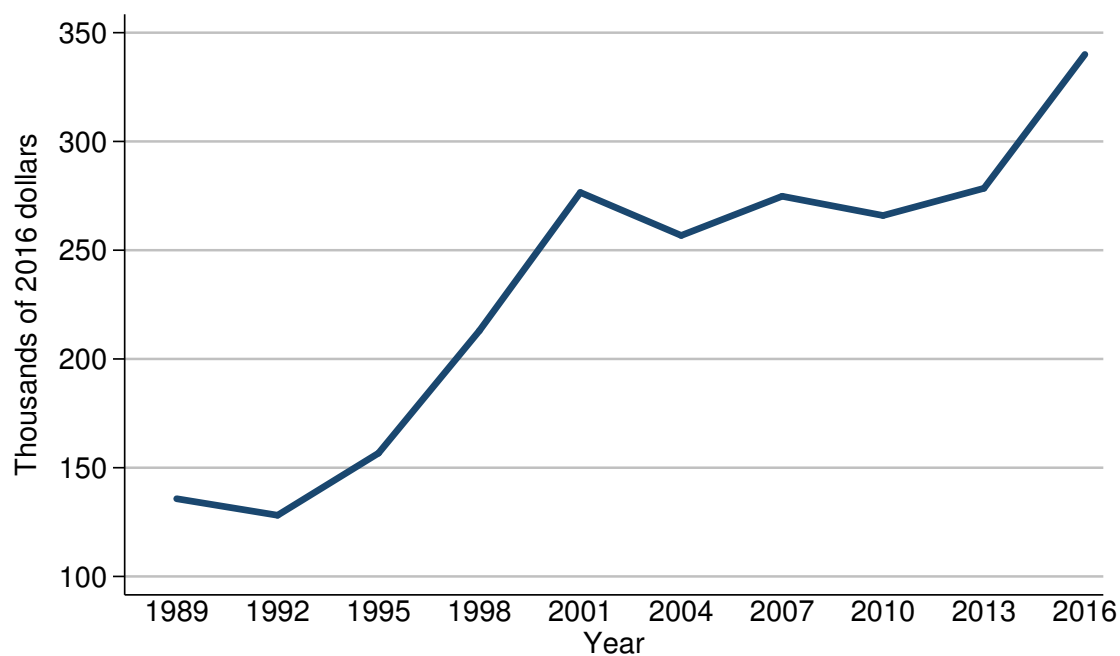

Year	All families
<i>Level (thousands of 2016 dollars)</i>	
1989	135.7
1992	128.1
1995	156.7
1998	213.0
2001	276.5
2004	256.8
2007	274.8
2010	265.9
2013	278.5
2016	340.0
<i>Three-year change (percent)</i>	
1992	-5.6
1995	22.3
1998	35.9
2001	29.8
2004	-7.1
2007	7.0
2010	-3.2
2013	4.7
2016	22.1

Percent of families with financial assets
By percentile of income

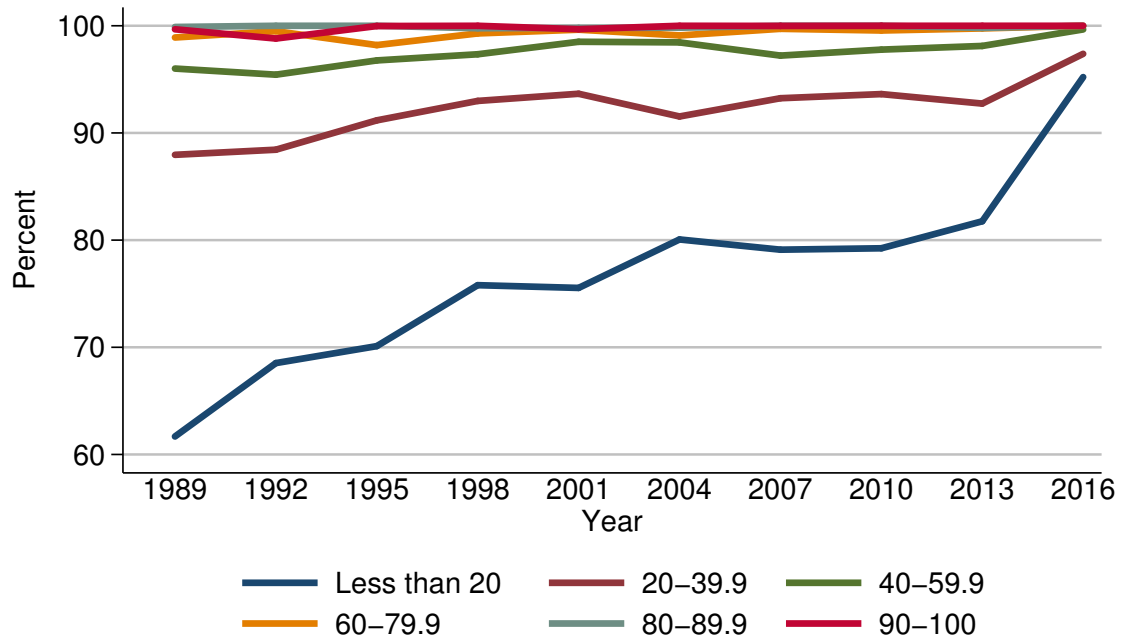

Year	Percentile of income					
	Less than 20	20-39.9	40-59.9	60-79.9	80-89.9	90-100
<i>Level (percent)</i>						
1989	61.7	88.0	96.0	98.9	99.9	99.7
1992	68.5	88.4	95.4	99.5	100.0	98.8
1995	70.1	91.2	96.8	98.2	100.0	100.0
1998	75.8	93.0	97.3	99.3	99.8	100.0
2001	75.5	93.7	98.5	99.6	99.8	99.7
2004	80.1	91.5	98.5	99.1	99.8	100.0
2007	79.1	93.2	97.2	99.7	100.0	100.0
2010	79.2	93.6	97.8	99.6	100.0	100.0
2013	81.8	92.7	98.1	99.8	99.8	100.0
2016	95.2	97.4	99.7	100.0	100.0	100.0
<i>Three-year change (percentage points)</i>						
1992	6.8	0.4	-0.6	0.6	0.1	-0.9
1995	1.6	2.8	1.4	-1.3	0.0	1.2
1998	5.7	1.8	0.5	1.1	-0.2	0.0
2001	-0.3	0.7	1.2	0.3	0.0	-0.3
2004	4.6	-2.2	0.0	-0.5	0.0	0.3
2007	-1.0	1.7	-1.3	0.6	0.2	0.0
2010	0.1	0.4	0.6	-0.1	0.0	0.0
2013	2.6	-0.9	0.3	0.2	-0.2	0.0
2016	13.4	4.7	1.6	0.2	0.2	0.0

Median value of financial assets for families with holdings By percentile of income

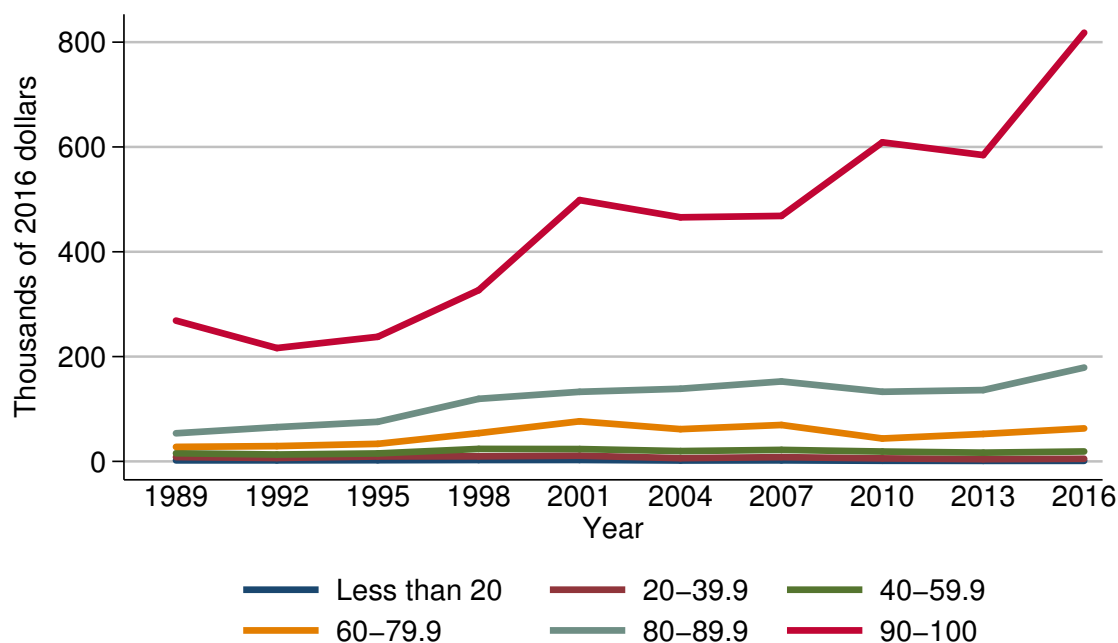

Year	Percentile of income					
	Less than 20	20-39.9	40-59.9	60-79.9	80-89.9	90-100
<i>Level (thousands of 2016 dollars)</i>						
1989	2.0	8.2	15.5	27.7	53.6	268.7
1992	2.0	6.5	13.1	29.2	65.4	216.3
1995	2.3	9.4	15.2	33.5	75.6	237.7
1998	2.7	9.7	23.8	53.9	119.4	326.8
2001	2.7	10.8	23.6	76.5	132.8	498.7
2004	1.7	6.2	19.7	61.6	138.6	465.7
2007	2.0	8.1	22.0	69.5	152.6	468.4
2010	1.2	5.7	18.8	43.7	132.8	608.8
2013	1.0	4.2	16.7	52.4	136.1	584.5
2016	1.1	5.0	18.9	63.0	179.0	818.0
<i>Three-year change (percent)</i>						
1992	0.0	-20.7	-15.5	5.4	22.0	-19.5
1995	15.0	44.6	16.0	14.7	15.6	9.9
1998	17.4	3.2	56.6	60.9	57.9	37.5
2001	0.0	11.3	-0.8	41.9	11.2	52.6
2004	-37.0	-42.6	-16.5	-19.5	4.4	-6.6
2007	17.6	30.6	11.7	12.8	10.1	0.6
2010	-40.0	-29.6	-14.5	-37.1	-13.0	30.0
2013	-16.7	-26.3	-11.2	19.9	2.5	-4.0
2016	10.0	19.0	13.2	20.2	31.5	39.9

Mean value of financial assets for families with holdings
By percentile of income

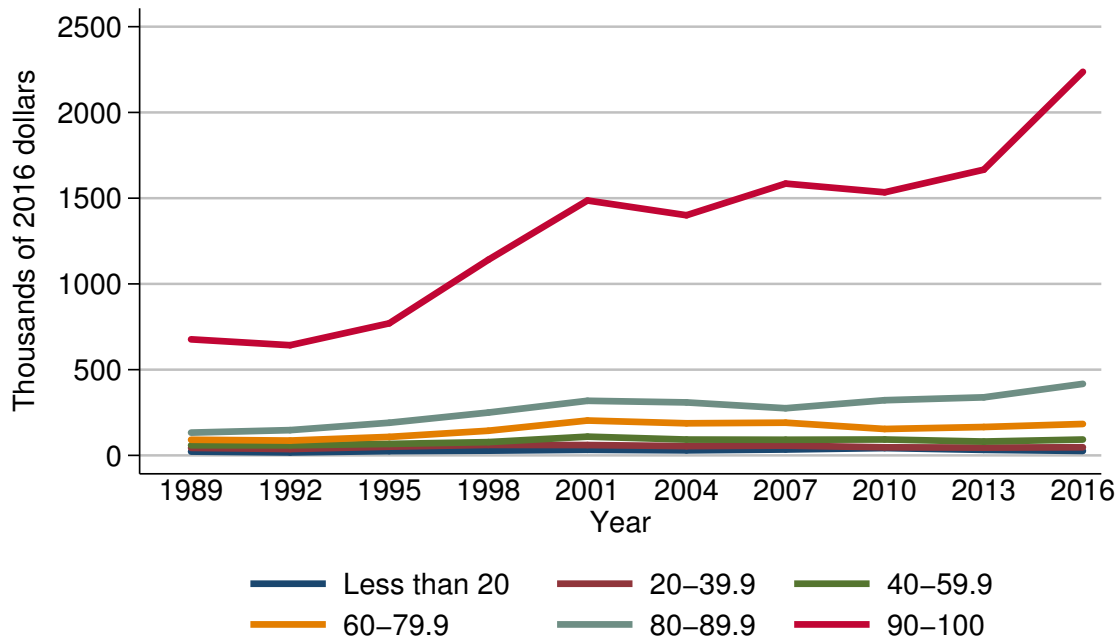

Year	Percentile of income					
	Less than 20	20-39.9	40-59.9	60-79.9	80-89.9	90-100
<i>Level (thousands of 2016 dollars)</i>						
1989	22.3	43.9	59.0	91.4	132.8	676.8
1992	17.3	37.2	58.8	86.4	147.5	642.7
1995	24.9	50.9	66.9	108.0	190.5	770.2
1998	27.6	61.1	77.4	143.9	249.8	1140.7
2001	32.7	60.4	109.4	203.5	318.5	1486.6
2004	29.5	54.2	92.3	187.2	309.0	1400.5
2007	34.3	57.1	91.3	190.7	275.1	1585.2
2010	42.8	47.2	92.7	154.2	321.9	1534.2
2013	32.2	45.3	80.7	165.7	338.6	1666.3
2016	26.0	47.5	92.5	183.2	417.1	2237.0
<i>Three-year change (percent)</i>						
1992	-22.4	-15.3	-0.3	-5.5	11.1	-5.0
1995	43.9	36.8	13.8	25.0	29.2	19.8
1998	10.8	20.0	15.7	33.2	31.1	48.1
2001	18.5	-1.1	41.3	41.4	27.5	30.3
2004	-9.8	-10.3	-15.6	-8.0	-3.0	-5.8
2007	16.3	5.4	-1.1	1.9	-11.0	13.2
2010	24.8	-17.3	1.5	-19.1	17.0	-3.2
2013	-24.8	-4.0	-12.9	7.5	5.2	8.6
2016	-19.3	4.9	14.6	10.6	23.2	34.2

Percent of families with financial assets
By age of head

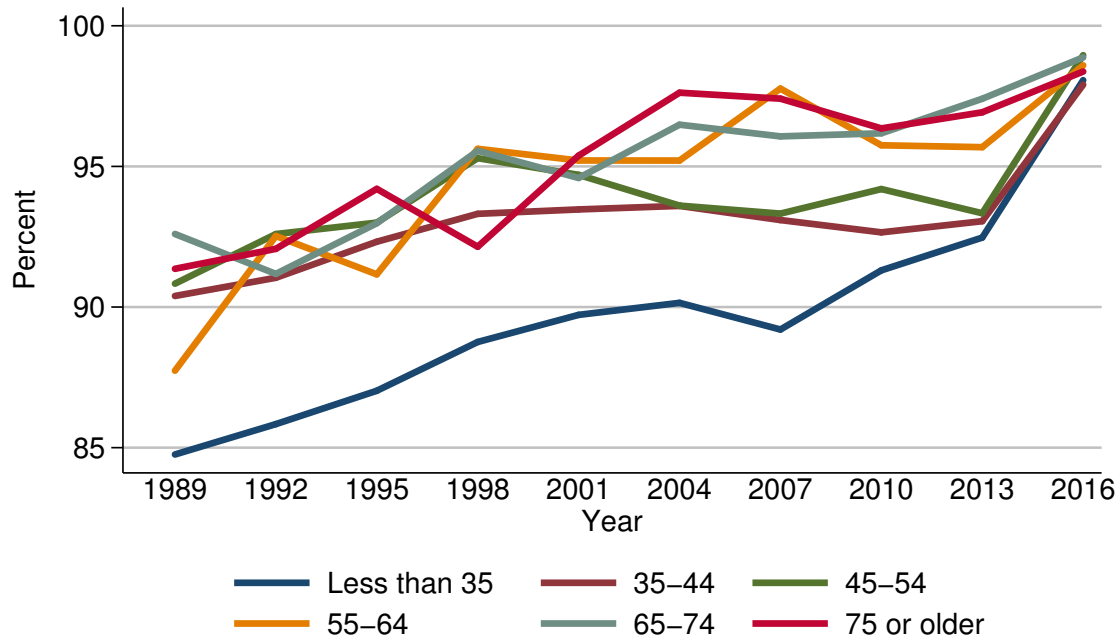

Year	Age of head					
	Less than 35	35-44	45-54	55-64	65-74	75 or older
<i>Level (percent)</i>						
1989	84.8	90.4	90.8	87.7	92.6	91.4
1992	85.8	91.0	92.6	92.5	91.2	92.1
1995	87.0	92.3	93.0	91.2	93.0	94.2
1998	88.8	93.3	95.3	95.6	95.6	92.1
2001	89.7	93.5	94.7	95.2	94.6	95.4
2004	90.1	93.6	93.6	95.2	96.5	97.6
2007	89.2	93.1	93.3	97.8	96.1	97.4
2010	91.3	92.7	94.2	95.8	96.2	96.4
2013	92.5	93.1	93.3	95.7	97.4	96.9
2016	98.1	97.9	99.0	98.6	98.9	98.4
<i>Three-year change (percentage points)</i>						
1992	1.0	0.6	1.8	4.8	-1.4	0.7
1995	1.2	1.3	0.4	-1.3	1.8	2.1
1998	1.8	1.0	2.3	4.4	2.6	-2.1
2001	0.9	0.2	-0.6	-0.4	-1.0	3.3
2004	0.4	0.1	-1.1	0.0	1.9	2.2
2007	-0.9	-0.5	-0.3	2.6	-0.4	-0.2
2010	2.1	-0.4	0.9	-2.0	0.1	-1.0
2013	1.2	0.4	-0.9	-0.1	1.2	0.5
2016	5.6	4.8	5.7	2.9	1.5	1.5

Median value of financial assets for families with holdings By age of head

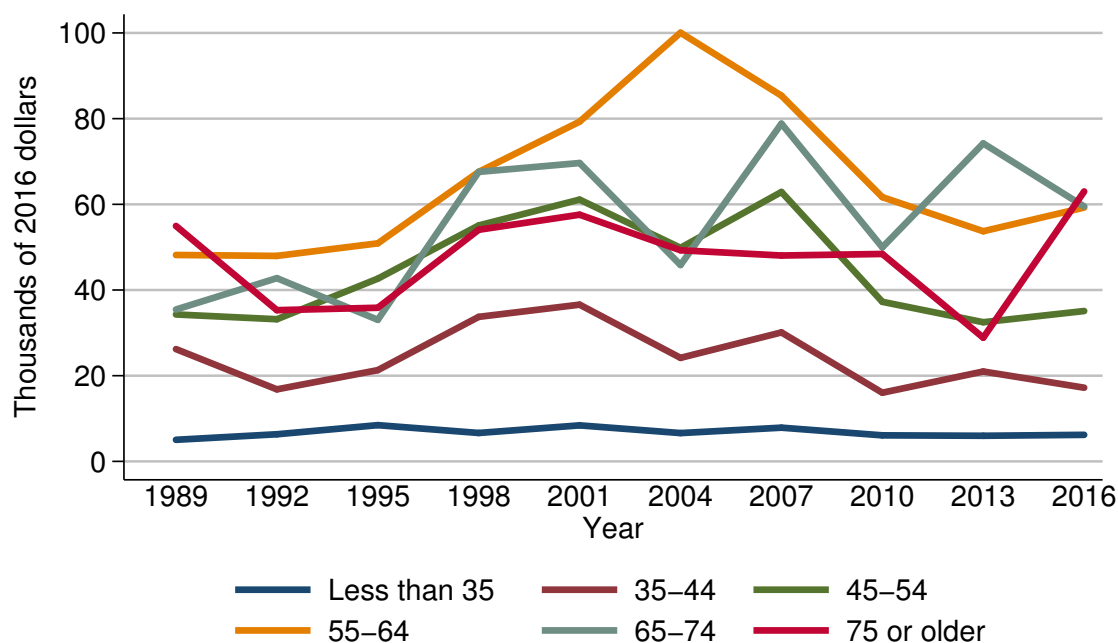

Year	Age of head					
	Less than 35	35-44	45-54	55-64	65-74	75 or older
<i>Level (thousands of 2016 dollars)</i>						
1989	5.0	26.2	34.3	48.2	35.5	54.9
1992	6.3	16.8	33.2	48.0	42.8	35.3
1995	8.5	21.3	42.7	50.9	33.0	35.9
1998	6.6	33.7	55.1	67.6	67.6	54.1
2001	8.4	36.6	61.1	79.3	69.6	57.6
2004	6.6	24.2	49.9	100.1	45.8	49.3
2007	7.9	30.1	62.9	85.4	78.8	48.1
2010	6.1	16.0	37.2	61.7	50.0	48.4
2013	6.0	21.0	32.5	53.7	74.2	28.9
2016	6.2	17.2	35.1	59.2	59.5	63.0
<i>Three-year change (percent)</i>						
1992	26.0	-35.9	-3.2	-0.4	20.6	-35.7
1995	34.9	26.8	28.6	6.0	-22.9	1.7
1998	-22.4	58.2	29.0	32.8	104.8	50.7
2001	27.3	8.6	10.9	17.3	3.0	6.5
2004	-21.4	-33.9	-18.3	26.2	-34.2	-14.4
2007	19.7	24.4	26.1	-14.7	72.1	-2.4
2010	-22.8	-46.8	-40.9	-27.8	-36.5	0.6
2013	-1.6	31.2	-12.6	-13.0	48.4	-40.3
2016	3.3	-18.1	8.0	10.4	-19.8	118.0

Mean value of financial assets for families with holdings By age of head

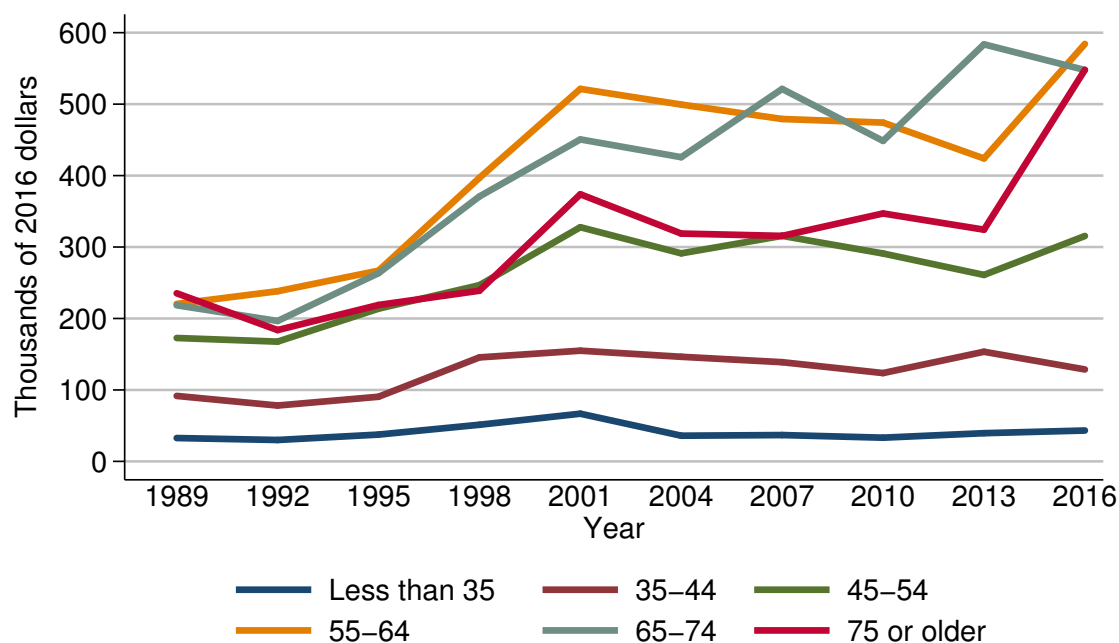

Year	Age of head					
	Less than 35	35-44	45-54	55-64	65-74	75 or older
<i>Level (thousands of 2016 dollars)</i>						
1989	32.7	91.6	172.7	220.4	218.5	235.3
1992	30.0	78.2	167.6	238.2	196.6	183.8
1995	37.5	90.5	213.7	266.9	263.4	218.9
1998	51.3	145.6	246.6	396.8	370.8	238.9
2001	66.7	154.9	327.7	521.3	450.7	373.9
2004	36.0	146.4	291.2	499.4	425.7	318.9
2007	36.9	138.9	315.7	479.2	521.3	315.6
2010	33.2	123.6	291.0	474.2	448.6	347.0
2013	39.5	153.4	261.0	424.0	583.7	324.3
2016	43.2	128.7	315.5	584.3	547.8	548.1
<i>Three-year change (percent)</i>						
1992	-8.3	-14.6	-3.0	8.1	-10.0	-21.9
1995	25.0	15.7	27.5	12.0	34.0	19.1
1998	36.8	60.9	15.4	48.7	40.8	9.1
2001	30.0	6.4	32.9	31.4	21.5	56.5
2004	-46.0	-5.5	-11.1	-4.2	-5.5	-14.7
2007	2.5	-5.1	8.4	-4.0	22.5	-1.0
2010	-10.0	-11.0	-7.8	-1.0	-13.9	9.9
2013	19.0	24.1	-10.3	-10.6	30.1	-6.5
2016	9.4	-16.1	20.9	37.8	-6.2	69.0

Percent of families with financial assets
By family structure

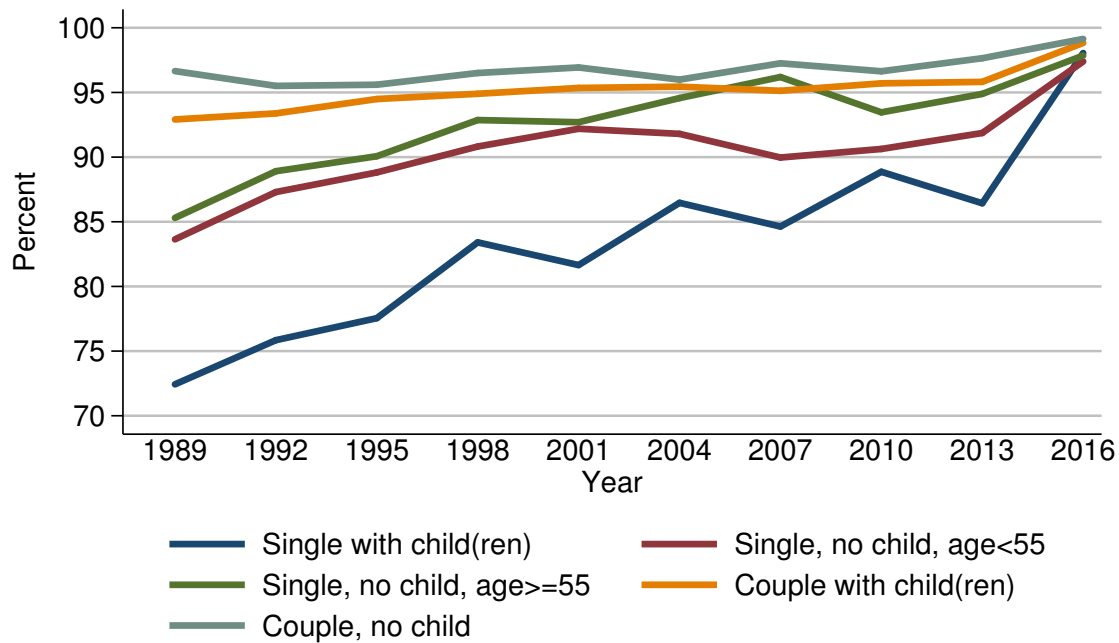

Year	Family structure				
	Single with child(ren)	Single, no child, age < 55	Single, no child, age ≥ 55	Couple with child(ren)	Couple, no child
<i>Level (percent)</i>					
1989	72.4	83.6	85.3	92.9	96.7
1992	75.8	87.3	88.9	93.4	95.5
1995	77.5	88.8	90.1	94.5	95.6
1998	83.4	90.8	92.9	94.9	96.5
2001	81.7	92.2	92.7	95.3	96.9
2004	86.5	91.8	94.6	95.4	96.0
2007	84.6	90.0	96.2	95.1	97.3
2010	88.9	90.6	93.5	95.7	96.6
2013	86.4	91.9	94.9	95.8	97.6
2016	98.0	97.4	97.8	98.8	99.1
<i>Three-year change (percentage points)</i>					
1992	3.4	3.7	3.6	0.5	-1.2
1995	1.7	1.5	1.2	1.1	0.1
1998	5.9	2.0	2.8	0.4	0.9
2001	-1.7	1.4	-0.2	0.4	0.4
2004	4.8	-0.4	1.9	0.1	-0.9
2007	-1.9	-1.8	1.6	-0.3	1.3
2010	4.3	0.6	-2.7	0.6	-0.7
2013	-2.5	1.3	1.4	0.1	1.0
2016	11.6	5.5	2.9	3.0	1.5

Median value of financial assets for families with holdings

By family structure

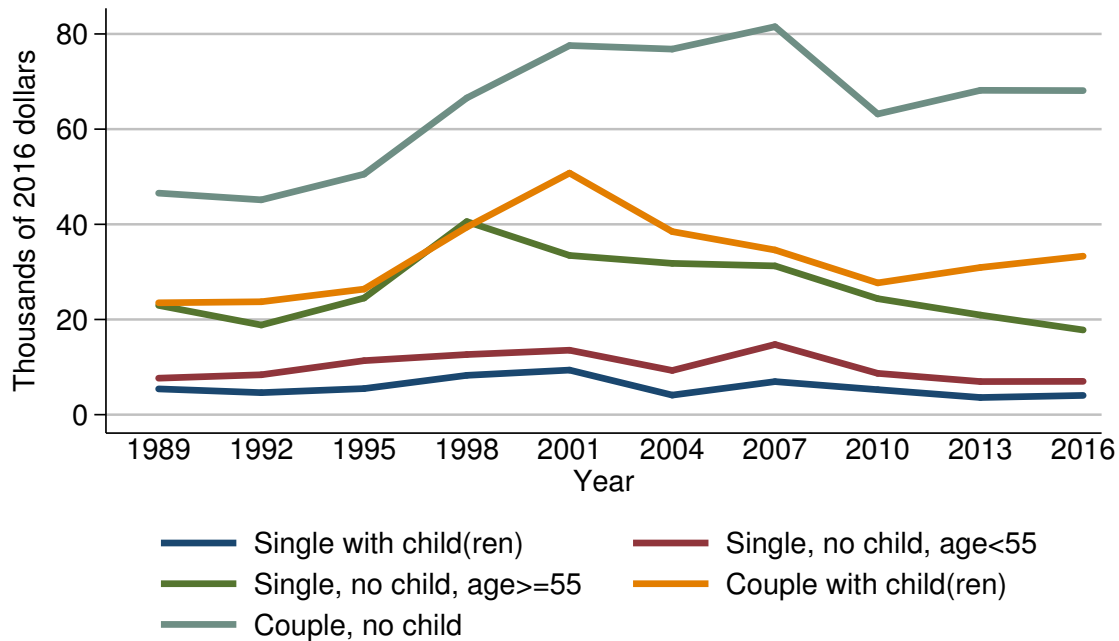

Year	Family structure				
	Single with child(ren)	Single, no child, age < 55	Single, no child, age ≥ 55	Couple with child(ren)	Couple, no child
<i>Level (thousands of 2016 dollars)</i>					
1989	5.4	7.7	23.0	23.5	46.6
1992	4.6	8.4	18.8	23.7	45.1
1995	5.5	11.4	24.5	26.4	50.5
1998	8.3	12.6	40.6	39.4	66.5
2001	9.4	13.5	33.5	50.8	77.6
2004	4.1	9.3	31.8	38.5	76.8
2007	6.9	14.7	31.3	34.6	81.5
2010	5.3	8.7	24.4	27.7	63.2
2013	3.6	7.0	20.9	30.9	68.2
2016	4.0	7.0	17.8	33.3	68.1
<i>Three-year change (percent)</i>					
1992	-14.8	9.1	-18.3	0.9	-3.2
1995	19.6	35.7	30.3	11.4	12.0
1998	50.9	10.5	65.7	49.2	31.7
2001	13.3	7.1	-17.5	28.9	16.7
2004	-56.4	-31.1	-5.1	-24.2	-1.0
2007	68.3	58.1	-1.6	-10.1	6.1
2010	-23.2	-40.8	-22.0	-19.9	-22.5
2013	-32.1	-19.5	-14.3	11.6	7.9
2016	11.1	0.0	-14.8	7.8	-0.1

Mean value of financial assets for families with holdings

By family structure

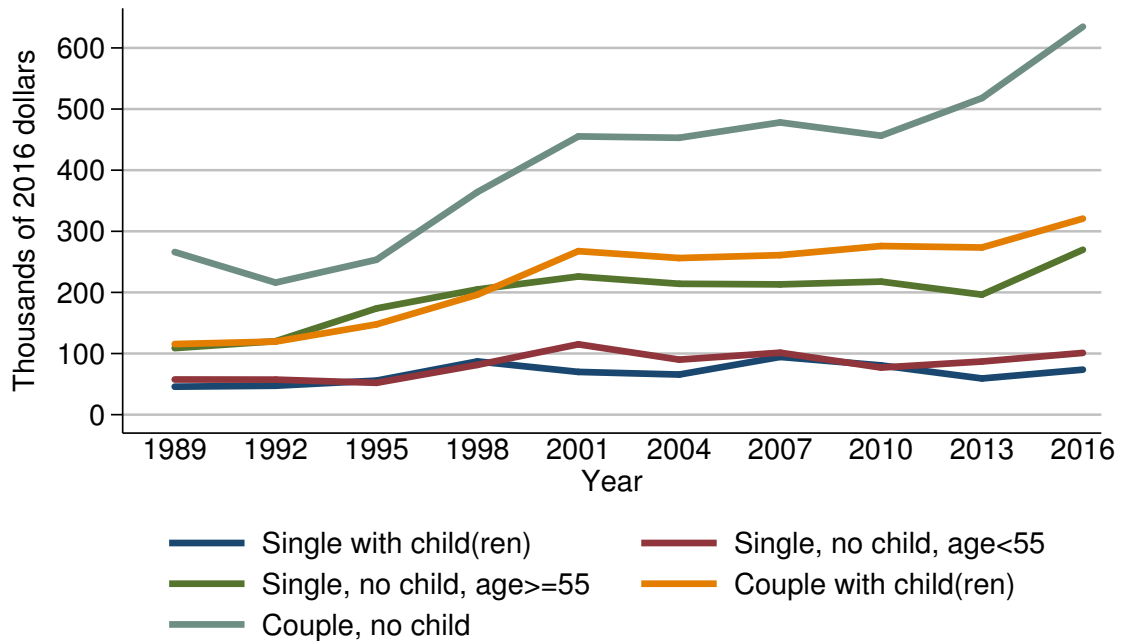

Year	Family structure				
	Single with child(ren)	Single, no child, age < 55	Single, no child, age ≥ 55	Couple with child(ren)	Couple, no child
<i>Level (thousands of 2016 dollars)</i>					
1989	45.8	57.6	108.9	115.5	266.1
1992	47.3	57.3	120.2	119.6	216.1
1995	55.8	52.1	173.8	147.8	253.5
1998	87.1	81.4	204.9	196.3	364.2
2001	70.0	115.1	226.1	267.6	455.3
2004	65.7	90.1	214.1	256.2	453.0
2007	94.5	101.4	213.1	261.0	478.1
2010	80.6	77.1	217.7	275.9	456.4
2013	59.3	87.0	196.4	273.5	517.9
2016	73.7	101.0	269.8	320.7	634.7
<i>Three-year change (percent)</i>					
1992	3.3	-0.5	10.4	3.5	-18.8
1995	18.0	-9.1	44.6	23.6	17.3
1998	56.1	56.2	17.9	32.8	43.7
2001	-19.6	41.4	10.3	36.3	25.0
2004	-6.1	-21.7	-5.3	-4.3	-0.5
2007	43.8	12.5	-0.5	1.9	5.5
2010	-14.7	-24.0	2.2	5.7	-4.5
2013	-26.4	12.8	-9.8	-0.9	13.5
2016	24.3	16.1	37.4	17.3	22.6

Percent of families with financial assets
By education of head

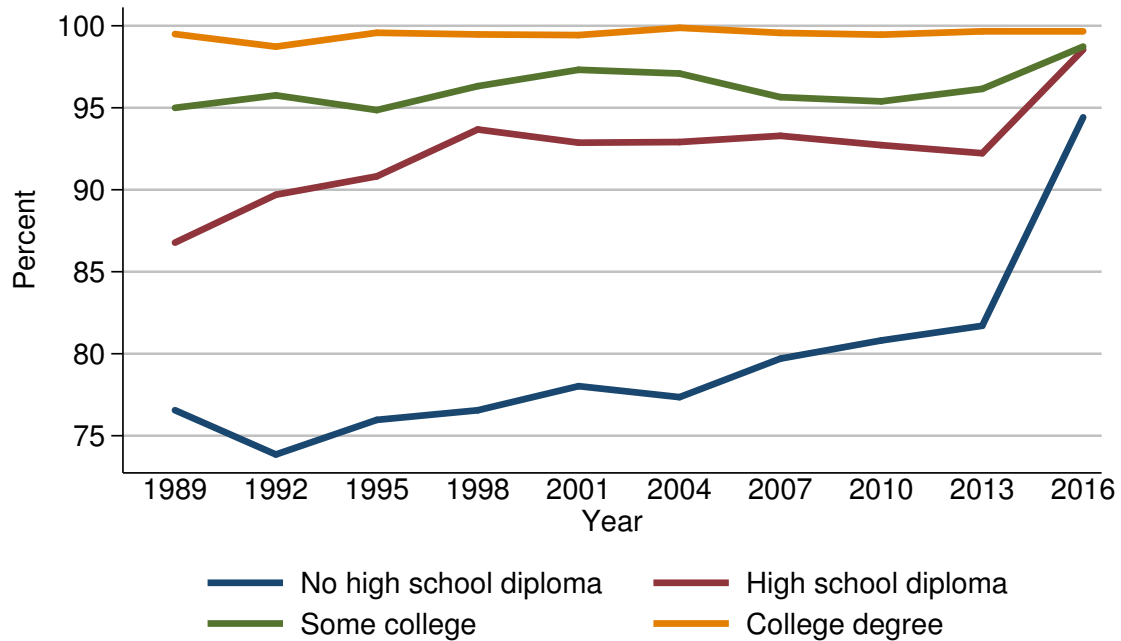

Year	Education of head			
	No high school diploma	High school diploma	Some college	College degree
<i>Level (percent)</i>				
1989	76.6	86.8	95.0	99.5
1992	73.9	89.7	95.8	98.7
1995	76.0	90.8	94.9	99.6
1998	76.5	93.7	96.3	99.5
2001	78.0	92.9	97.3	99.4
2004	77.4	92.9	97.1	99.9
2007	79.7	93.3	95.6	99.6
2010	80.8	92.7	95.4	99.5
2013	81.7	92.2	96.2	99.7
2016	94.4	98.5	98.7	99.7
<i>Three-year change (percentage points)</i>				
1992	-2.7	2.9	0.8	-0.8
1995	2.1	1.1	-0.9	0.9
1998	0.5	2.9	1.4	-0.1
2001	1.5	-0.8	1.0	-0.1
2004	-0.6	0.0	-0.2	0.5
2007	2.3	0.4	-1.5	-0.3
2010	1.1	-0.6	-0.2	-0.1
2013	0.9	-0.5	0.8	0.2
2016	12.7	6.3	2.5	0.0

Median value of financial assets for families with holdings
By education of head

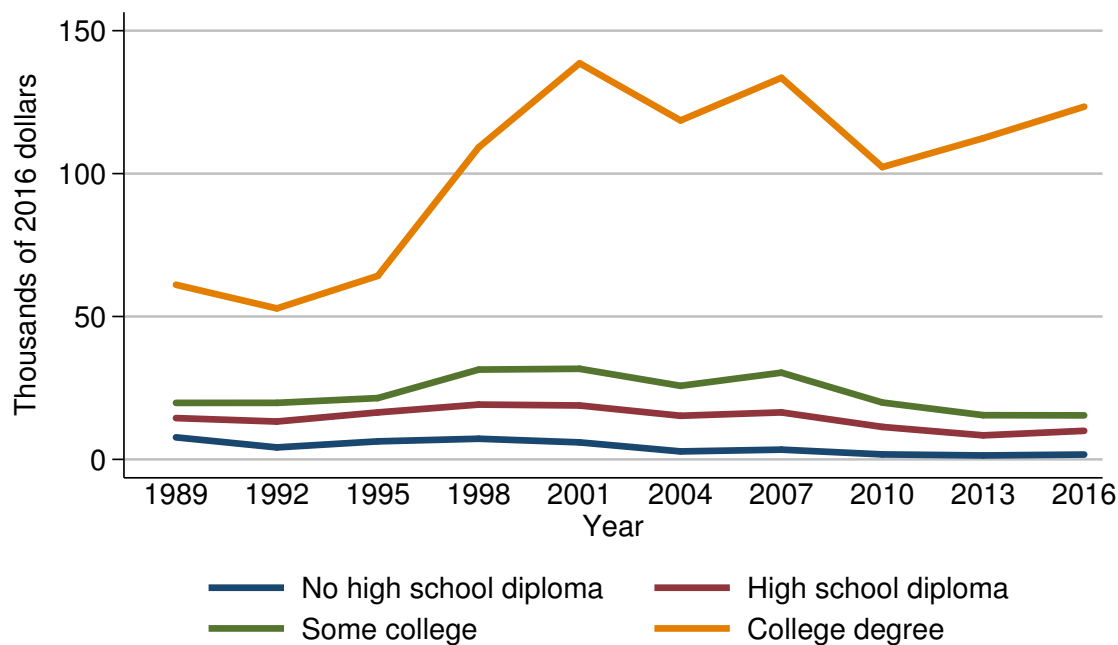

Year	Education of head			
	No high school diploma	High school diploma	Some college	College degree
<i>Level (thousands of 2016 dollars)</i>				
1989	7.7	14.5	19.8	61.1
1992	4.2	13.2	19.8	52.8
1995	6.3	16.4	21.5	64.2
1998	7.2	19.2	31.4	109.2
2001	6.0	18.9	31.7	138.6
2004	2.8	15.3	25.7	118.6
2007	3.4	16.4	30.3	133.5
2010	1.7	11.4	19.9	102.3
2013	1.4	8.4	15.5	112.4
2016	1.7	10.0	15.4	123.4
<i>Three-year change (percent)</i>				
1992	-45.5	-9.0	0.0	-13.6
1995	50.0	24.2	8.6	21.6
1998	14.3	17.1	46.0	70.1
2001	-16.7	-1.6	1.0	26.9
2004	-53.3	-19.0	-18.9	-14.4
2007	21.4	7.2	17.9	12.6
2010	-50.0	-30.5	-34.3	-23.4
2013	-17.6	-26.3	-22.1	9.9
2016	21.4	19.0	-0.6	9.8

Mean value of financial assets for families with holdings By education of head

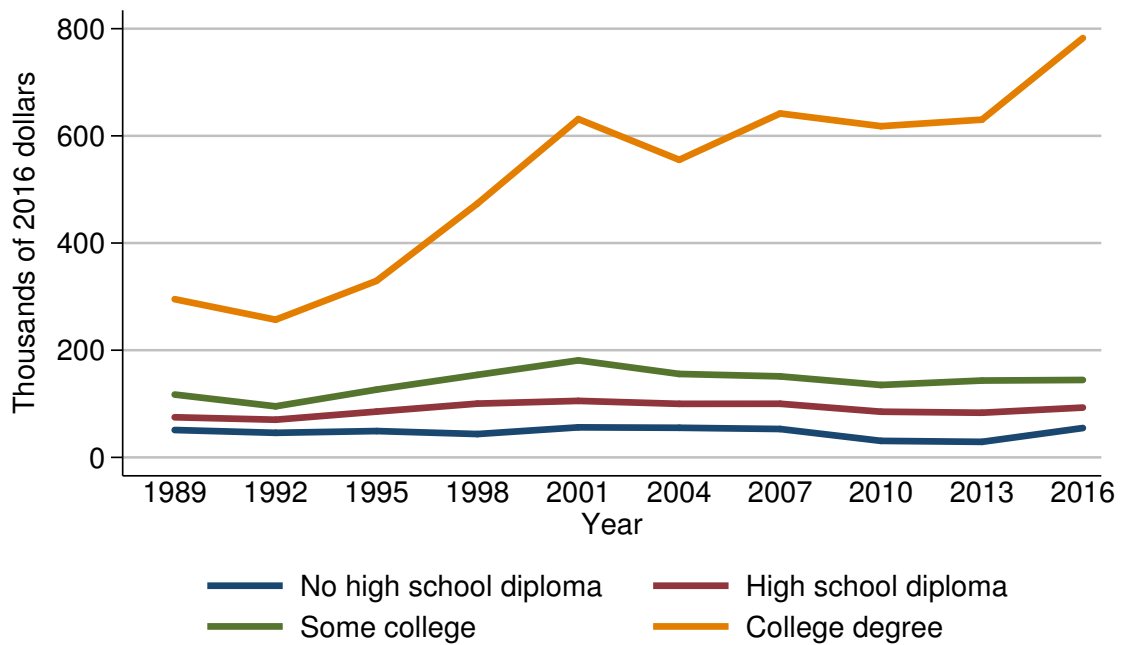

Year	Education of head			
	No high school diploma	High school diploma	Some college	College degree
<i>Level (thousands of 2016 dollars)</i>				
1989	51.1	74.9	117.3	295.3
1992	45.9	70.4	95.3	257.0
1995	49.2	85.5	126.5	329.4
1998	43.6	100.4	154.0	473.6
2001	56.1	105.5	181.1	631.4
2004	55.3	100.0	155.7	555.3
2007	53.0	100.1	151.2	641.9
2010	30.8	85.2	135.2	618.1
2013	29.0	83.4	143.4	630.3
2016	54.8	93.0	144.5	782.6
<i>Three-year change (percent)</i>				
1992	-10.2	-6.0	-18.8	-13.0
1995	7.2	21.4	32.7	28.2
1998	-11.4	17.4	21.7	43.8
2001	28.7	5.1	17.6	33.3
2004	-1.4	-5.2	-14.0	-12.1
2007	-4.2	0.1	-2.9	15.6
2010	-41.9	-14.9	-10.6	-3.7
2013	-5.8	-2.1	6.1	2.0
2016	89.0	11.5	0.8	24.2

Percent of families with financial assets
By race or ethnicity of respondent

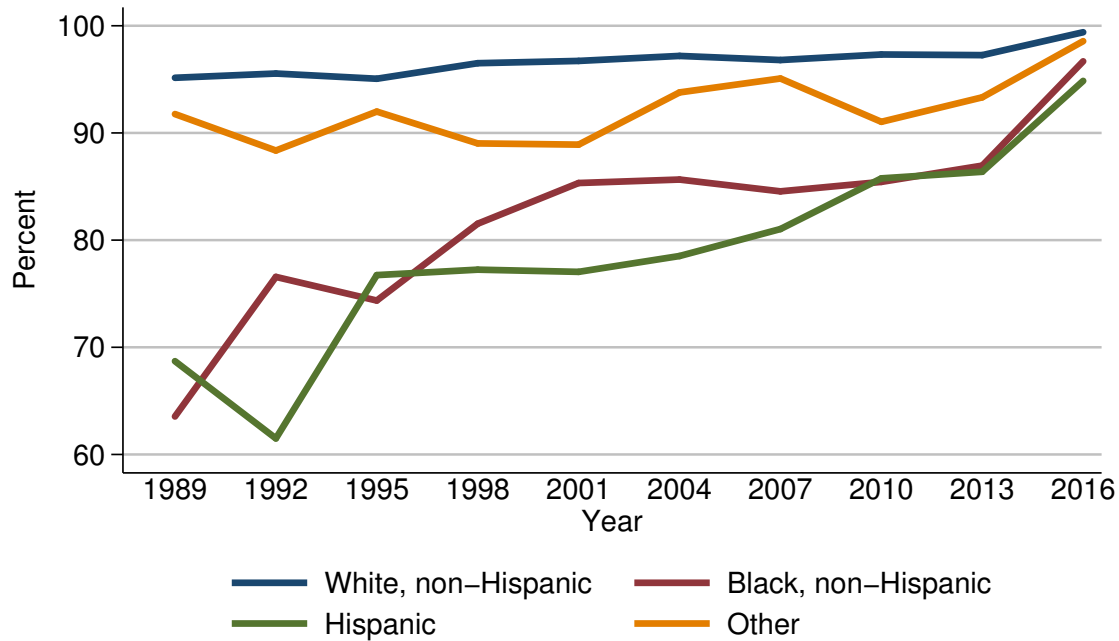

Year	Race or ethnicity of respondent			
	White, non-Hispanic	Black, non-Hispanic	Hispanic	Other
<i>Level (percent)</i>				
1989	95.2	63.5	68.7	91.8
1992	95.5	76.6	61.5	88.4
1995	95.1	74.4	76.7	92.0
1998	96.5	81.5	77.2	89.0
2001	96.7	85.3	77.0	88.9
2004	97.2	85.7	78.5	93.8
2007	96.8	84.6	81.0	95.1
2010	97.3	85.4	85.8	91.0
2013	97.3	87.0	86.4	93.3
2016	99.4	96.7	94.9	98.6
<i>Three-year change (percentage points)</i>				
1992	0.3	13.1	-7.2	-3.4
1995	-0.4	-2.2	15.2	3.6
1998	1.4	7.1	0.5	-3.0
2001	0.2	3.8	-0.2	-0.1
2004	0.5	0.4	1.5	4.9
2007	-0.4	-1.1	2.5	1.3
2010	0.5	0.8	4.8	-4.1
2013	0.0	1.6	0.6	2.3
2016	2.1	9.7	8.5	5.3

Median value of financial assets for families with holdings
By race or ethnicity of respondent

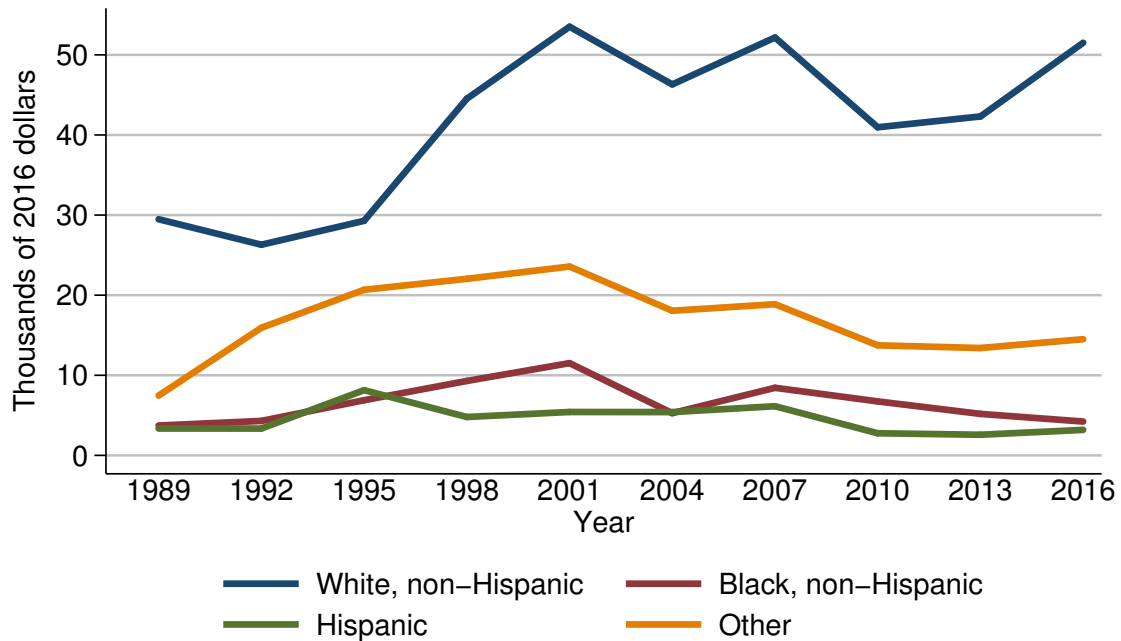

Year	Race or ethnicity of respondent			
	White, non-Hispanic	Black, non-Hispanic	Hispanic	Other
<i>Level (thousands of 2016 dollars)</i>				
1989	29.5	3.7	3.4	7.5
1992	26.3	4.3	3.4	15.9
1995	29.3	6.9	8.1	20.7
1998	44.5	9.3	4.8	22.0
2001	53.5	11.5	5.4	23.6
2004	46.3	5.3	5.4	18.1
2007	52.2	8.4	6.1	18.9
2010	41.0	6.7	2.8	13.7
2013	42.3	5.2	2.6	13.4
2016	51.5	4.2	3.2	14.5
<i>Three-year change (percent)</i>				
1992	-10.8	16.2	0.0	112.0
1995	11.4	60.5	138.2	30.2
1998	51.9	34.8	-40.7	6.3
2001	20.2	23.7	12.5	7.3
2004	-13.5	-53.9	0.0	-23.3
2007	12.7	58.5	13.0	4.4
2010	-21.5	-20.2	-54.1	-27.5
2013	3.2	-22.4	-7.1	-2.2
2016	21.7	-19.2	23.1	8.2

Mean value of financial assets for families with holdings
By race or ethnicity of respondent

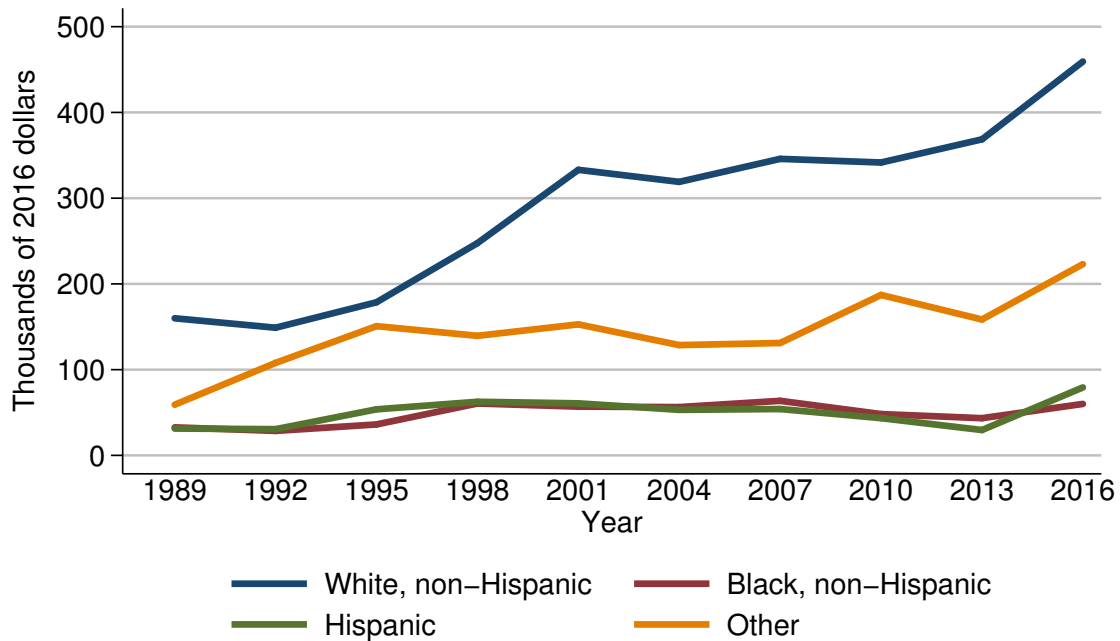

Year	Race or ethnicity of respondent			
	White, non-Hispanic	Black, non-Hispanic	Hispanic	Other
<i>Level (thousands of 2016 dollars)</i>				
1989	159.9	32.7	31.3	59.1
1992	148.9	28.6	30.6	107.9
1995	178.6	36.1	53.8	150.7
1998	247.6	60.5	62.6	139.5
2001	333.1	56.9	60.7	152.8
2004	319.0	56.4	53.2	128.7
2007	345.8	63.7	54.1	131.1
2010	341.6	48.2	43.5	187.1
2013	368.6	43.4	29.6	158.5
2016	459.4	60.0	79.3	223.1
<i>Three-year change (percent)</i>				
1992	-6.9	-12.5	-2.2	82.6
1995	19.9	26.2	75.8	39.7
1998	38.6	67.6	16.4	-7.4
2001	34.5	-6.0	-3.0	9.5
2004	-4.2	-0.9	-12.4	-15.8
2007	8.4	12.9	1.7	1.9
2010	-1.2	-24.3	-19.6	42.7
2013	7.9	-10.0	-32.0	-15.3
2016	24.6	38.2	167.9	40.8

Percent of families with financial assets
By current work status of head

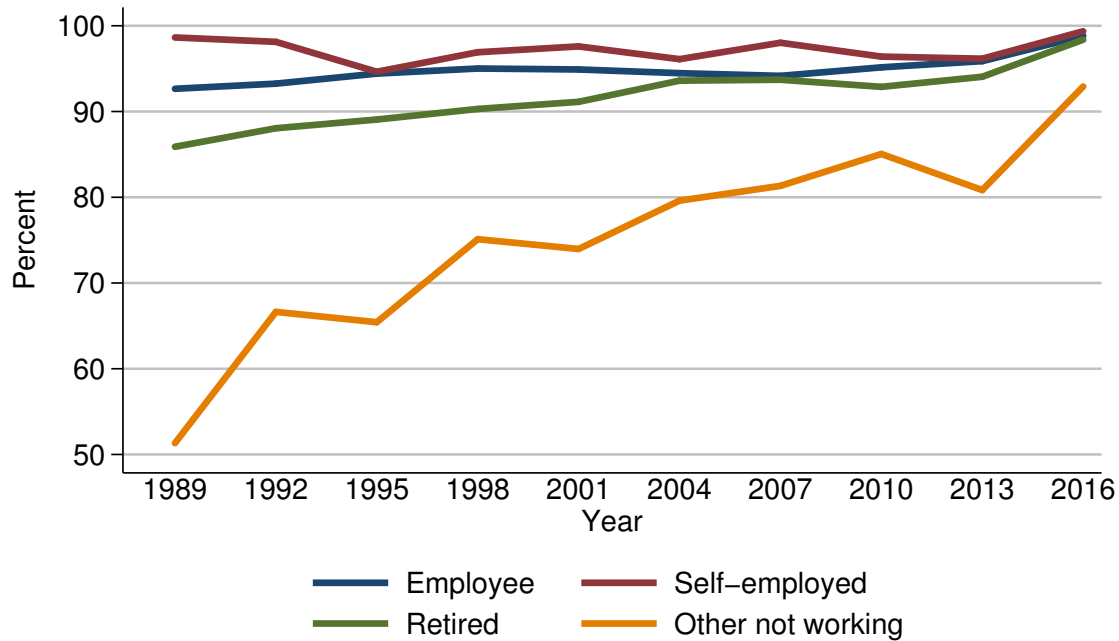

Year	Current work status of head			
	Employee	Self-employed	Retired	Other not working
<i>Level (percent)</i>				
1989	92.7	98.6	85.9	51.3
1992	93.3	98.1	88.1	66.6
1995	94.4	94.6	89.1	65.4
1998	95.0	96.9	90.3	75.1
2001	94.9	97.6	91.1	74.0
2004	94.5	96.1	93.6	79.6
2007	94.2	98.0	93.7	81.3
2010	95.2	96.4	92.9	85.0
2013	95.9	96.2	94.1	80.8
2016	98.8	99.4	98.4	92.9
<i>Three-year change (percentage points)</i>				
1992	0.6	-0.5	2.2	15.3
1995	1.1	-3.5	1.0	-1.2
1998	0.6	2.3	1.2	9.7
2001	-0.1	0.7	0.8	-1.1
2004	-0.4	-1.5	2.5	5.6
2007	-0.3	1.9	0.1	1.7
2010	1.0	-1.6	-0.8	3.7
2013	0.7	-0.2	1.2	-4.2
2016	2.9	3.2	4.3	12.1

Median value of financial assets for families with holdings
By current work status of head

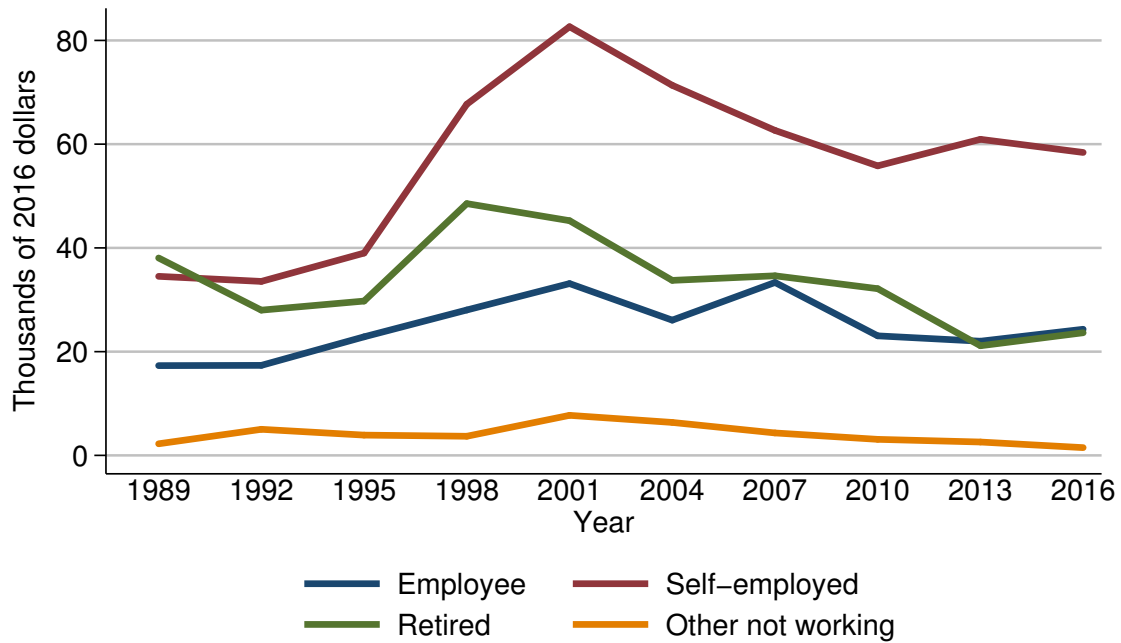

Year	Current work status of head			
	Employee	Self-employed	Retired	Other not working
<i>Level (thousands of 2016 dollars)</i>				
1989	17.3	34.5	38.1	2.2
1992	17.4	33.5	28.0	5.0
1995	22.9	39.0	29.8	3.9
1998	28.0	67.7	48.5	3.7
2001	33.1	82.6	45.3	7.7
2004	26.1	71.3	33.7	6.4
2007	33.3	62.6	34.6	4.3
2010	23.0	55.8	32.1	3.1
2013	22.0	60.9	21.1	2.6
2016	24.3	58.4	23.6	1.5
<i>Three-year change (percent)</i>				
1992	0.6	-2.9	-26.5	127.3
1995	31.6	16.4	6.4	-22.0
1998	22.3	73.6	62.8	-5.1
2001	18.2	22.0	-6.6	108.1
2004	-21.1	-13.7	-25.6	-16.9
2007	27.6	-12.2	2.7	-32.8
2010	-30.9	-10.9	-7.2	-27.9
2013	-4.3	9.1	-34.3	-16.1
2016	10.5	-4.1	11.8	-42.3

Mean value of financial assets for families with holdings By current work status of head

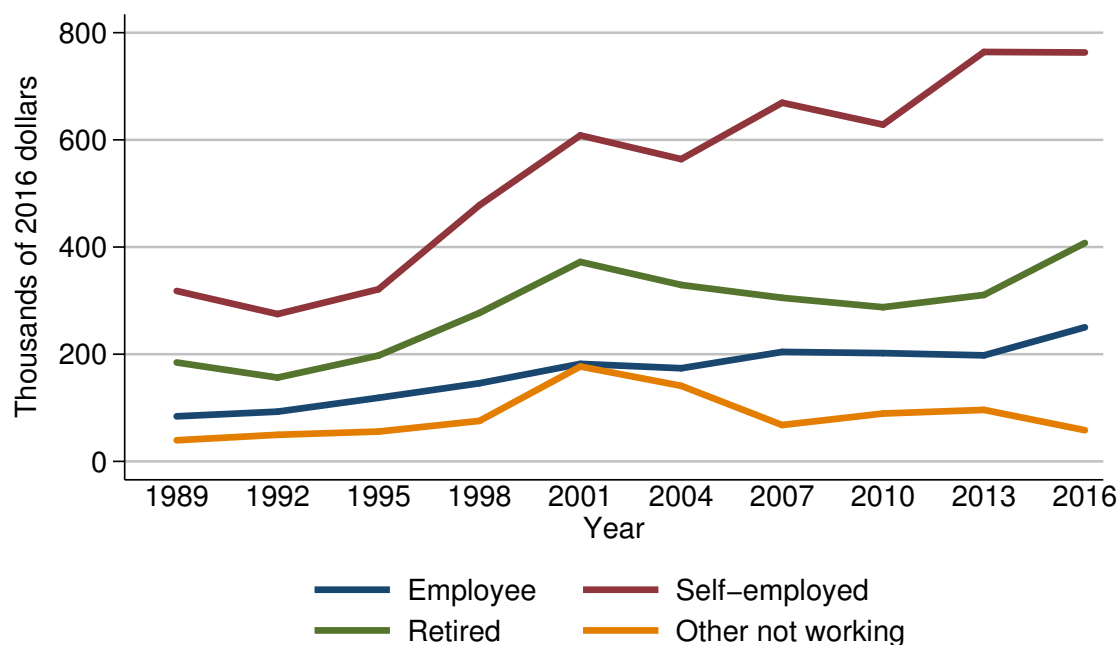

Year	Current work status of head			
	Employee	Self-employed	Retired	Other not working
<i>Level (thousands of 2016 dollars)</i>				
1989	84.1	318.0	184.6	39.4
1992	92.9	275.0	156.4	49.6
1995	118.7	321.2	197.5	55.7
1998	145.8	478.0	277.1	75.6
2001	182.0	608.4	372.3	177.1
2004	173.8	564.0	329.2	141.0
2007	204.3	669.3	305.2	67.9
2010	202.1	628.4	287.7	89.4
2013	197.9	764.1	310.7	96.1
2016	250.2	763.1	407.6	58.3
<i>Three-year change (percent)</i>				
1992	10.5	-13.5	-15.3	25.9
1995	27.8	16.8	26.3	12.3
1998	22.8	48.8	40.3	35.7
2001	24.8	27.3	34.4	134.3
2004	-4.5	-7.3	-11.6	-20.4
2007	17.5	18.7	-7.3	-51.8
2010	-1.1	-6.1	-5.7	31.7
2013	-2.1	21.6	8.0	7.5
2016	26.4	-0.1	31.2	-39.3

Percent of families with financial assets
By current occupation of head

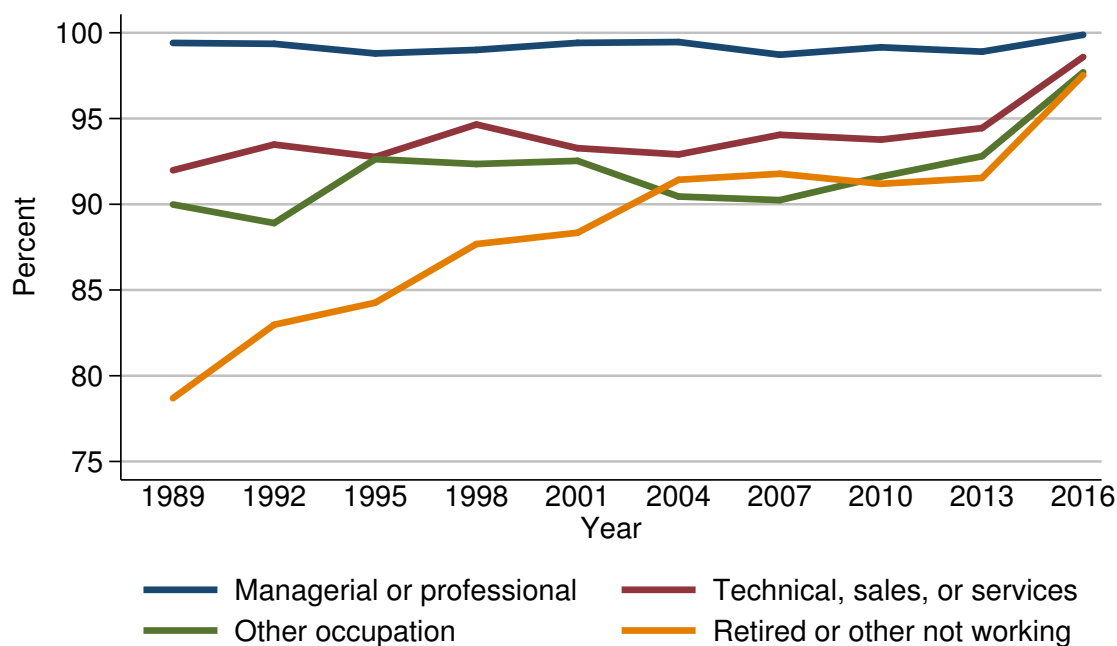

Year	Current occupation of head			
	Managerial or professional	Technical, sales, or services	Other occupation	Retired or other not working
<i>Level (percent)</i>				
1989	99.4	92.0	90.0	78.7
1992	99.4	93.5	88.9	83.0
1995	98.8	92.8	92.6	84.3
1998	99.0	94.7	92.3	87.7
2001	99.4	93.3	92.5	88.3
2004	99.5	92.9	90.5	91.4
2007	98.7	94.1	90.2	91.8
2010	99.2	93.8	91.6	91.2
2013	98.9	94.4	92.8	91.5
2016	99.9	98.6	97.7	97.5
<i>Three-year change (percentage points)</i>				
1992	0.0	1.5	-1.1	4.3
1995	-0.6	-0.7	3.7	1.3
1998	0.2	1.9	-0.3	3.4
2001	0.4	-1.4	0.2	0.6
2004	0.1	-0.4	-2.0	3.1
2007	-0.8	1.2	-0.3	0.4
2010	0.5	-0.3	1.4	-0.6
2013	-0.3	0.6	1.2	0.3
2016	1.0	4.2	4.9	6.0

Median value of financial assets for families with holdings
By current occupation of head

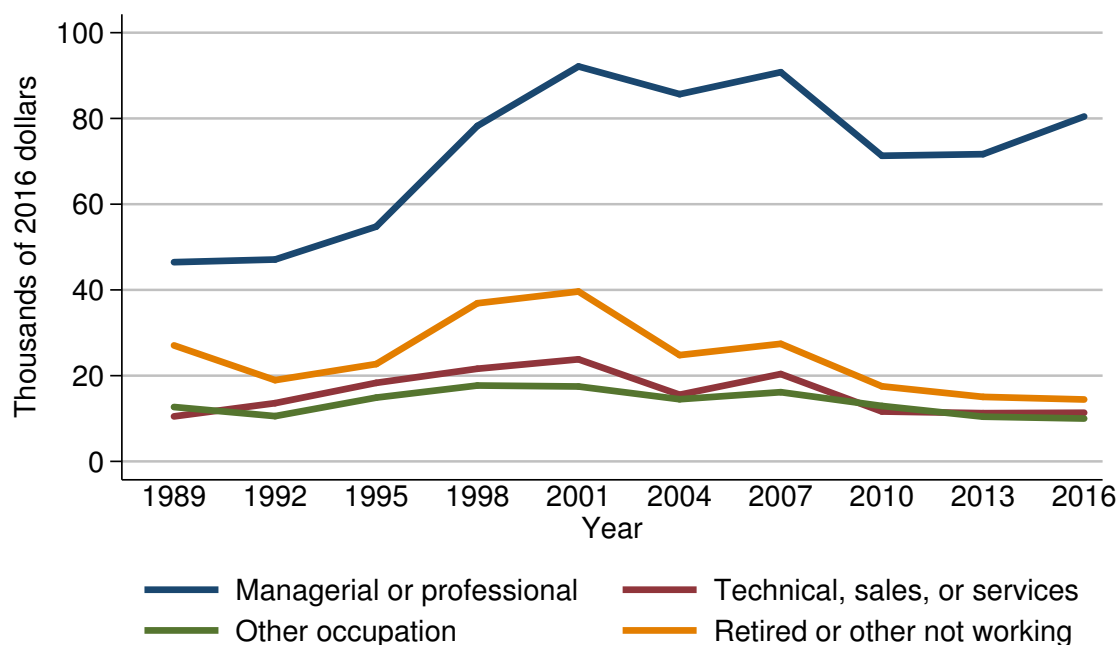

Year	Current occupation of head			
	Managerial or professional	Technical, sales, or services	Other occupation	Retired or other not working
<i>Level (thousands of 2016 dollars)</i>				
1989	46.5	10.5	12.7	27.1
1992	47.1	13.6	10.6	19.0
1995	54.8	18.3	14.9	22.7
1998	78.3	21.6	17.7	36.9
2001	92.1	23.8	17.5	39.6
2004	85.7	15.6	14.5	24.8
2007	90.8	20.4	16.1	27.4
2010	71.3	11.6	12.9	17.5
2013	71.7	11.3	10.4	15.0
2016	80.4	11.4	10.0	14.4
<i>Three-year change (percent)</i>				
1992	1.3	29.5	-16.5	-29.9
1995	16.3	34.6	40.6	19.5
1998	42.9	18.0	18.8	62.6
2001	17.6	10.2	-1.1	7.3
2004	-6.9	-34.5	-17.1	-37.4
2007	6.0	30.8	11.0	10.5
2010	-21.5	-43.1	-19.9	-36.1
2013	0.6	-2.6	-19.4	-14.3
2016	12.1	0.9	-3.8	-4.0

Mean value of financial assets for families with holdings
By current occupation of head

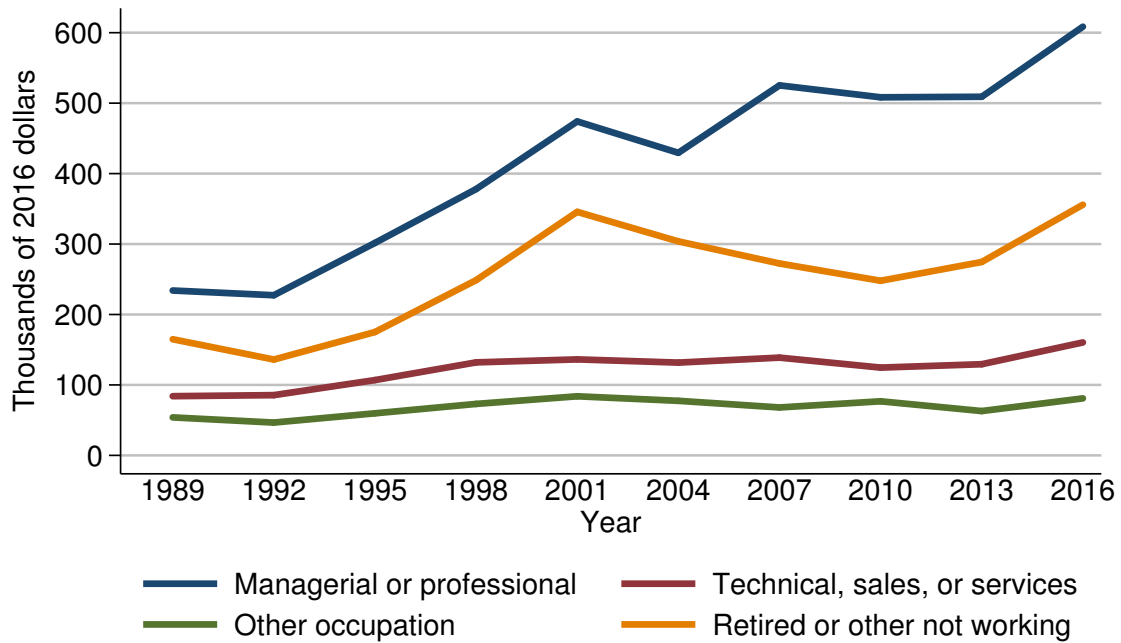

Year	Current occupation of head			
	Managerial or professional	Technical, sales, or services	Other occupation	Retired or other not working
<i>Level (thousands of 2016 dollars)</i>				
1989	234.1	84.0	54.0	164.9
1992	227.3	85.5	46.6	136.1
1995	301.6	106.9	59.7	175.1
1998	378.0	132.1	73.1	248.7
2001	474.1	136.3	83.9	345.7
2004	429.5	131.8	77.5	303.8
2007	525.2	138.8	68.1	272.4
2010	508.3	124.6	76.8	247.9
2013	509.1	129.4	62.9	274.6
2016	608.5	160.4	80.9	355.8
<i>Three-year change (percent)</i>				
1992	-2.9	1.8	-13.7	-17.5
1995	32.7	25.0	28.1	28.7
1998	25.3	23.6	22.4	42.0
2001	25.4	3.2	14.8	39.0
2004	-9.4	-3.3	-7.6	-12.1
2007	22.3	5.3	-12.1	-10.3
2010	-3.2	-10.2	12.8	-9.0
2013	0.2	3.9	-18.1	10.8
2016	19.5	24.0	28.6	29.6

Percent of families with financial assets
By region

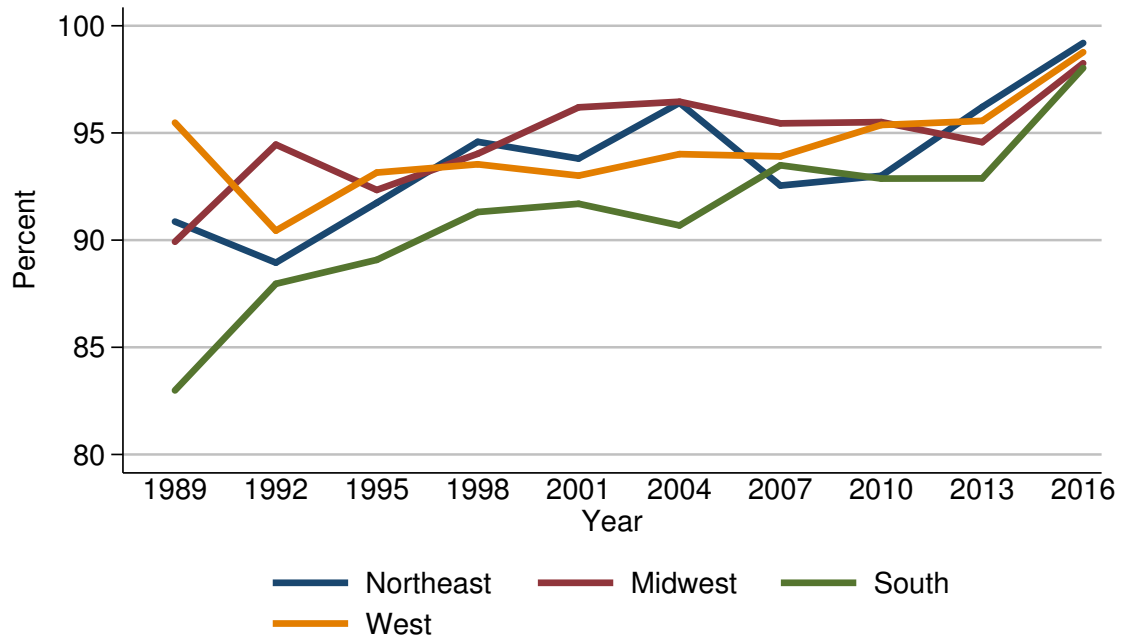

Year	Region			
	Northeast	Midwest	South	West
<i>Level (percent)</i>				
1989	90.9	89.9	83.0	95.5
1992	88.9	94.5	88.0	90.4
1995	91.7	92.3	89.1	93.2
1998	94.6	94.0	91.3	93.5
2001	93.8	96.2	91.7	93.0
2004	96.4	96.5	90.7	94.0
2007	92.5	95.4	93.5	93.9
2010	93.0	95.5	92.9	95.4
2013	96.2	94.6	92.9	95.6
2016	99.2	98.3	98.0	98.8
<i>Three-year change (percentage points)</i>				
1992	-2.0	4.6	5.0	-5.1
1995	2.8	-2.2	1.1	2.8
1998	2.9	1.7	2.2	0.3
2001	-0.8	2.2	0.4	-0.5
2004	2.6	0.3	-1.0	1.0
2007	-3.9	-1.1	2.8	-0.1
2010	0.5	0.1	-0.6	1.5
2013	3.2	-0.9	0.0	0.2
2016	3.0	3.7	5.1	3.2

Median value of financial assets for families with holdings
By region

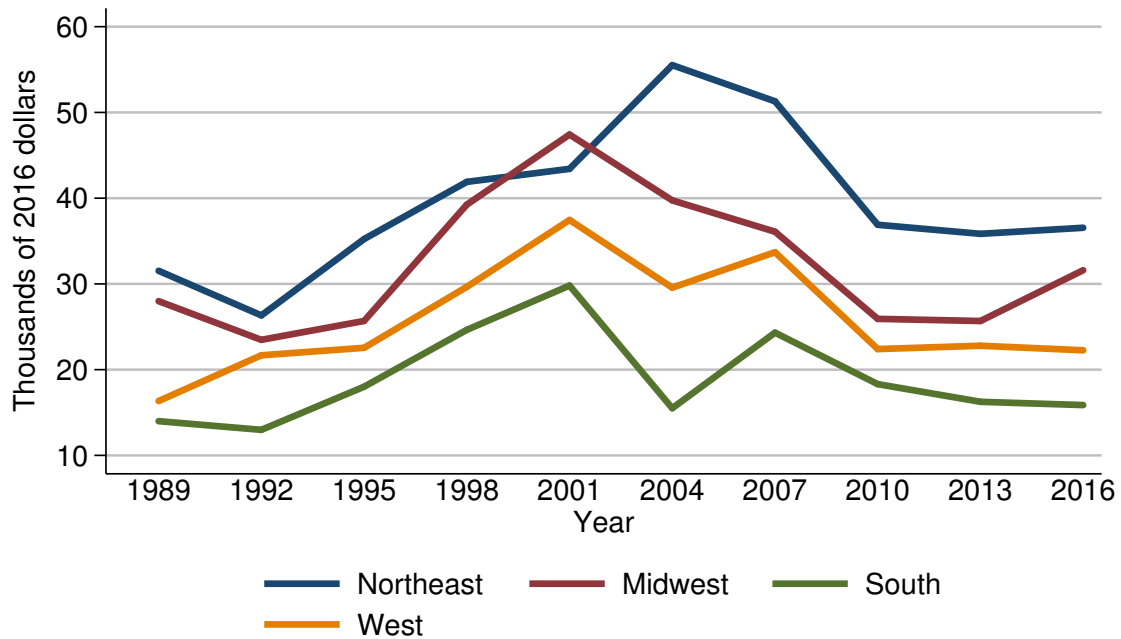

Year	Region			
	Northeast	Midwest	South	West
<i>Level (thousands of 2016 dollars)</i>				
1989	31.5	28.0	14.0	16.3
1992	26.3	23.5	13.0	21.7
1995	35.2	25.7	18.0	22.6
1998	41.9	39.2	24.6	29.7
2001	43.4	47.4	29.8	37.5
2004	55.5	39.7	15.5	29.6
2007	51.3	36.1	24.3	33.7
2010	36.9	25.9	18.3	22.4
2013	35.8	25.7	16.3	22.8
2016	36.5	31.6	15.9	22.3
<i>Three-year change (percent)</i>				
1992	-16.5	-16.1	-7.1	33.1
1995	33.8	9.4	38.5	4.1
1998	19.0	52.5	36.7	31.4
2001	3.6	20.9	21.1	26.3
2004	27.9	-16.2	-48.0	-21.1
2007	-7.6	-9.1	56.8	13.9
2010	-28.1	-28.3	-24.7	-33.5
2013	-3.0	-0.8	-10.9	1.8
2016	2.0	23.0	-2.5	-2.2

Mean value of financial assets for families with holdings By region

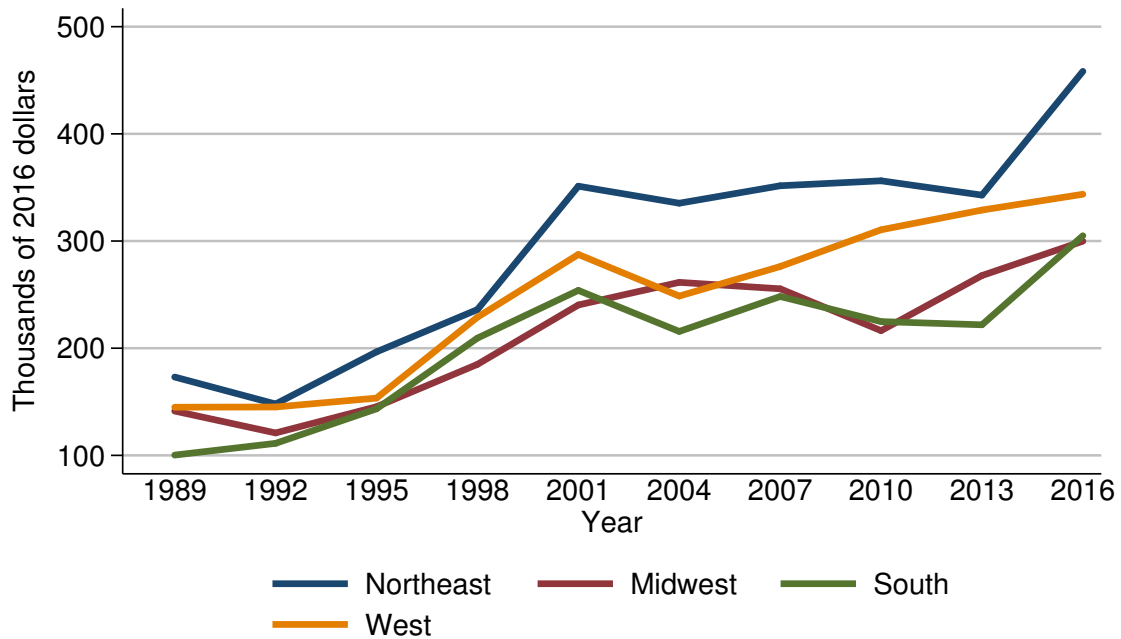

Year	Region			
	Northeast	Midwest	South	West
<i>Level (thousands of 2016 dollars)</i>				
1989	173.1	141.4	100.3	145.0
1992	148.0	120.9	111.3	145.2
1995	196.6	145.4	143.5	153.5
1998	236.1	184.9	209.4	228.9
2001	351.2	240.3	254.0	287.5
2004	335.3	261.5	215.6	248.7
2007	351.6	255.5	248.3	276.2
2010	356.2	216.4	224.9	310.5
2013	342.8	267.8	221.9	328.9
2016	458.3	299.9	305.0	343.7
<i>Three-year change (percent)</i>				
1992	-14.5	-14.5	11.0	0.1
1995	32.8	20.3	28.9	5.7
1998	20.1	27.2	45.9	49.1
2001	48.8	30.0	21.3	25.6
2004	-4.5	8.8	-15.1	-13.5
2007	4.9	-2.3	15.2	11.1
2010	1.3	-15.3	-9.4	12.4
2013	-3.8	23.8	-1.3	5.9
2016	33.7	12.0	37.4	4.5

Percent of families with financial assets
By urbanicity

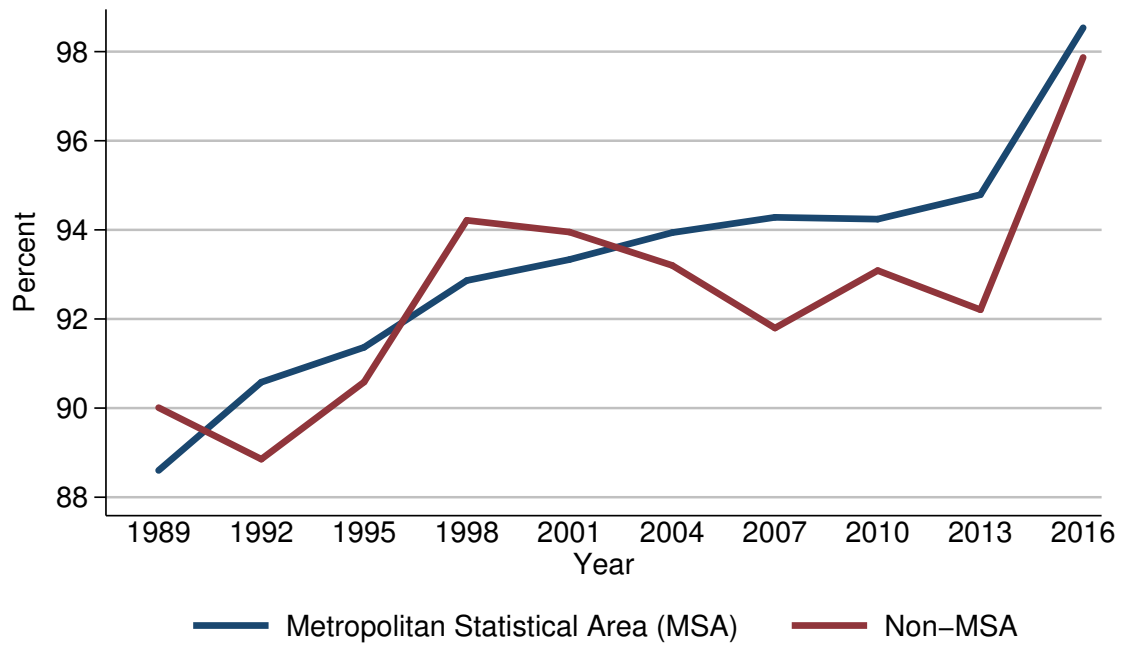

Year	Urbanicity	
	Metropolitan Statistical Area (MSA)	Non-MSA
<i>Level (percent)</i>		
1989	88.6	90.0
1992	90.6	88.9
1995	91.4	90.6
1998	92.9	94.2
2001	93.3	94.0
2004	93.9	93.2
2007	94.3	91.8
2010	94.2	93.1
2013	94.8	92.2
2016	98.5	97.9
<i>Three-year change (percentage points)</i>		
1992	2.0	-1.1
1995	0.8	1.7
1998	1.5	3.6
2001	0.4	-0.2
2004	0.6	-0.8
2007	0.4	-1.4
2010	-0.1	1.3
2013	0.6	-0.9
2016	3.7	5.7

Median value of financial assets for families with holdings By urbanicity

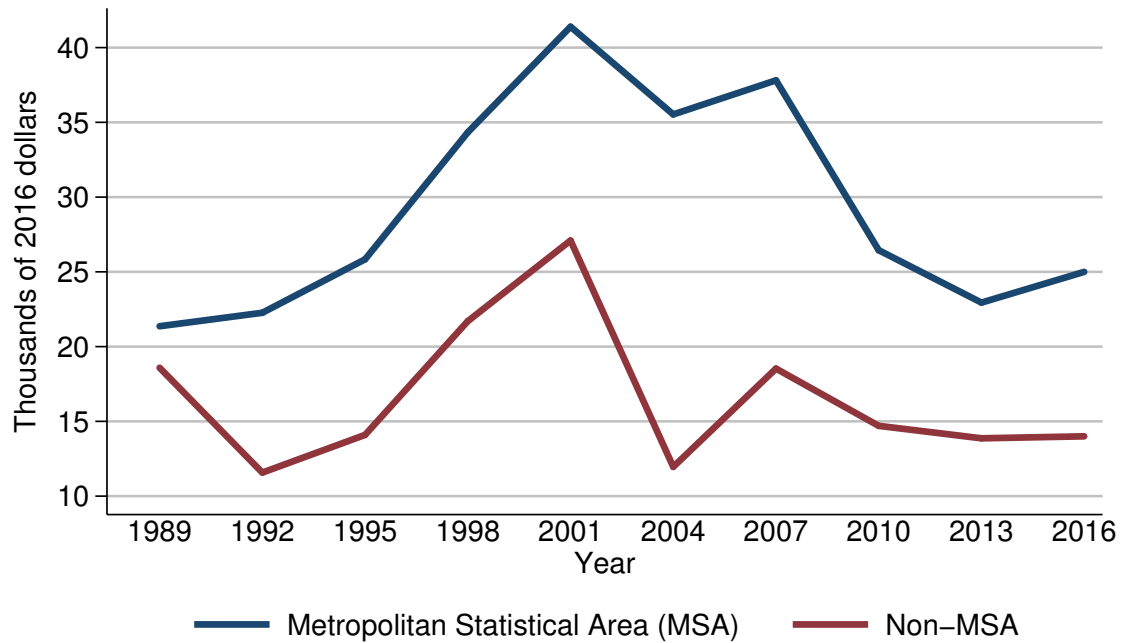

Year	Urbanicity	
	Metropolitan Statistical Area (MSA)	Non-MSA
<i>Level (thousands of 2016 dollars)</i>		
1989	21.4	18.6
1992	22.3	11.6
1995	25.8	14.1
1998	34.3	21.7
2001	41.4	27.1
2004	35.5	12.0
2007	37.8	18.5
2010	26.4	14.7
2013	22.9	13.9
2016	25.0	14.0
<i>Three-year change (percent)</i>		
1992	4.2	-37.6
1995	15.7	21.6
1998	32.9	53.9
2001	20.7	24.9
2004	-14.3	-55.7
2007	6.5	54.2
2010	-30.2	-20.5
2013	-13.3	-5.4
2016	9.2	0.7

Mean value of financial assets for families with holdings By urbanicity

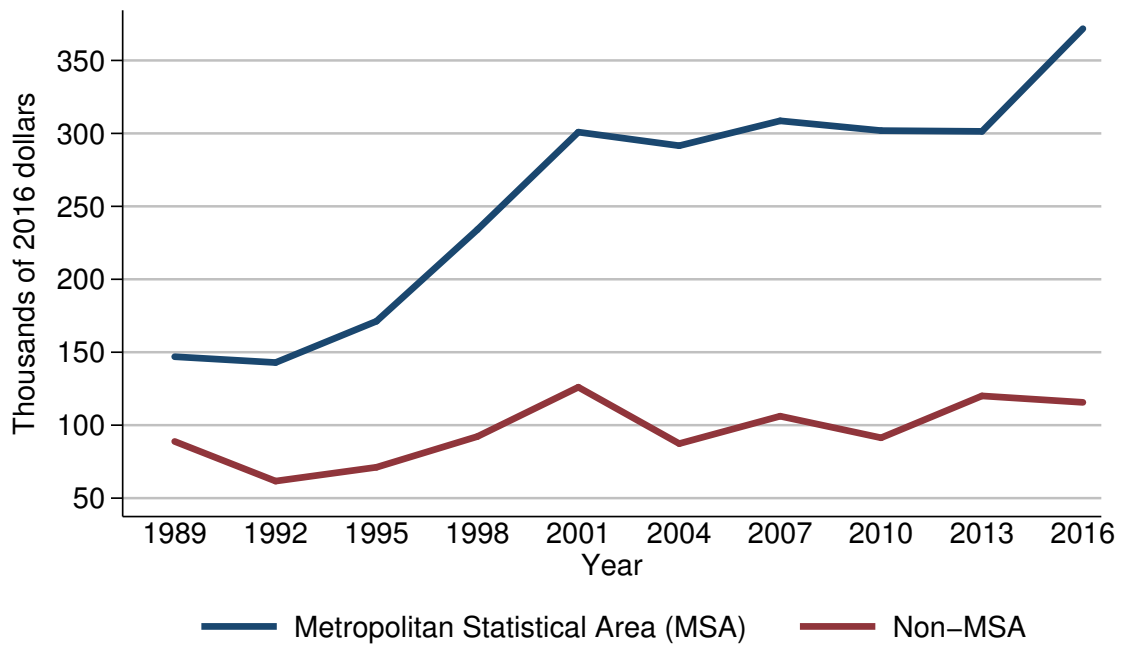

Year	Urbanicity	
	Metropolitan Statistical Area (MSA)	Non-MSA
<i>Level (thousands of 2016 dollars)</i>		
1989	146.9	88.8
1992	142.9	61.7
1995	171.3	71.1
1998	234.1	92.2
2001	300.9	126.0
2004	291.6	87.4
2007	308.6	106.2
2010	301.9	91.4
2013	301.4	120.1
2016	371.8	115.6
<i>Three-year change (percent)</i>		
1992	-2.7	-30.5
1995	19.9	15.2
1998	36.7	29.7
2001	28.5	36.7
2004	-3.1	-30.6
2007	5.8	21.5
2010	-2.2	-13.9
2013	-0.2	31.4
2016	23.4	-3.7

Percent of families with financial assets

By housing status

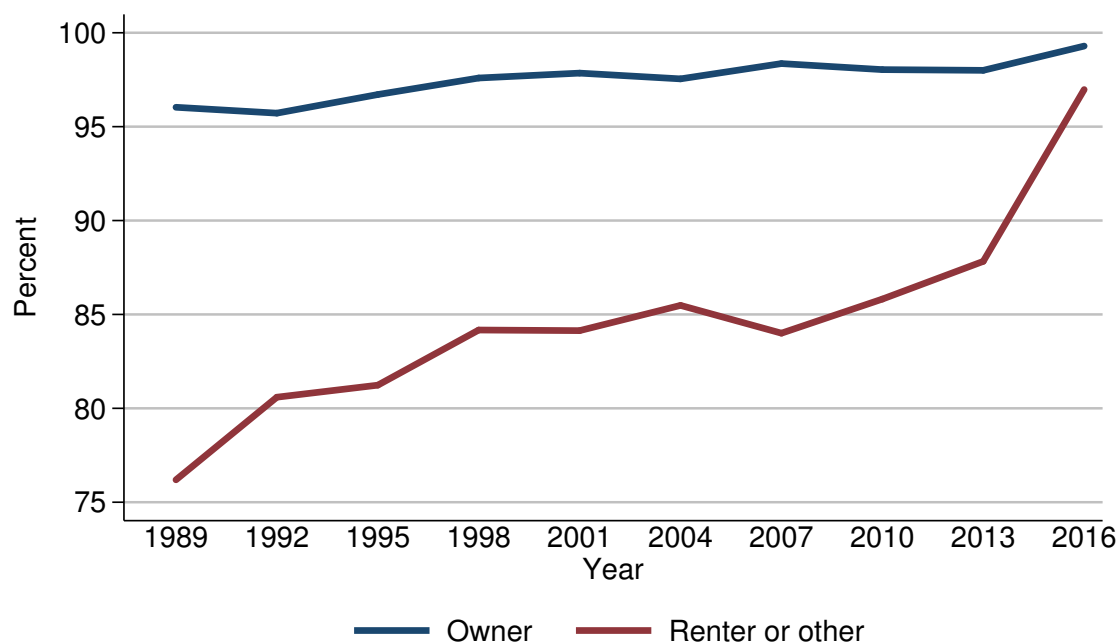

Year	Housing status	
	Owner	Renter or other
<i>Level (percent)</i>		
1989	96.0	76.2
1992	95.7	80.6
1995	96.7	81.2
1998	97.6	84.2
2001	97.9	84.1
2004	97.5	85.5
2007	98.4	84.0
2010	98.0	85.8
2013	98.0	87.8
2016	99.3	97.0
<i>Three-year change (percentage points)</i>		
1992	-0.3	4.4
1995	1.0	0.6
1998	0.9	3.0
2001	0.3	-0.1
2004	-0.4	1.4
2007	0.9	-1.5
2010	-0.4	1.8
2013	0.0	2.0
2016	1.3	9.2

Median value of financial assets for families with holdings By housing status

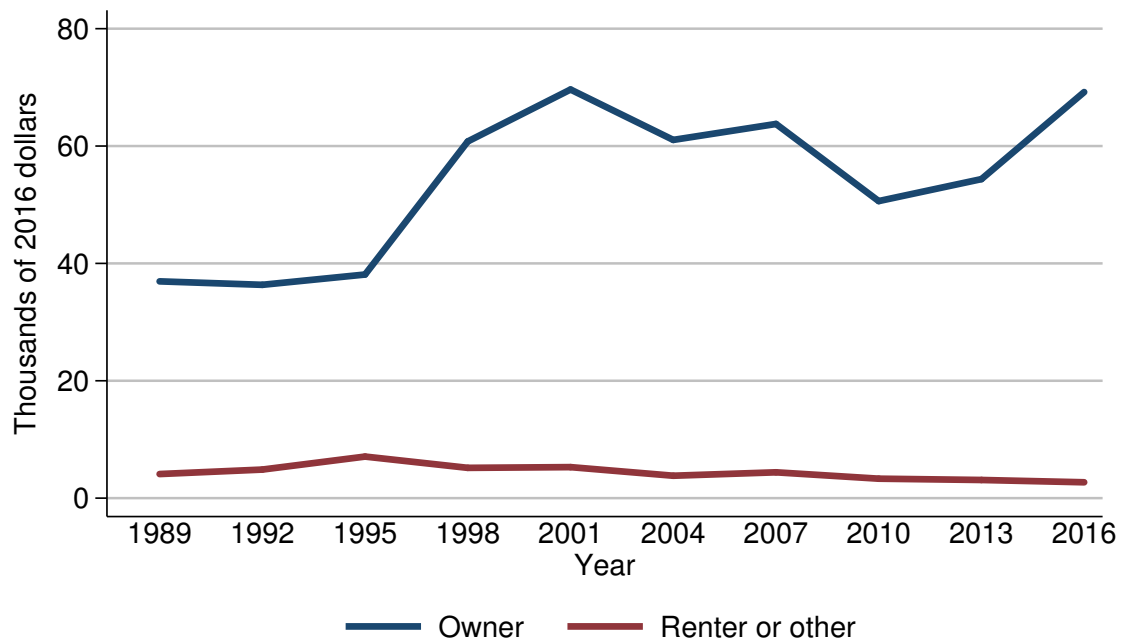

Year	Housing status	
	Owner	Renter or other
<i>Level (thousands of 2016 dollars)</i>		
1989	36.9	4.1
1992	36.4	4.9
1995	38.1	7.1
1998	60.8	5.2
2001	69.6	5.3
2004	61.0	3.8
2007	63.8	4.4
2010	50.6	3.3
2013	54.4	3.1
2016	69.2	2.7
<i>Three-year change (percent)</i>		
1992	-1.4	19.5
1995	4.7	44.9
1998	59.6	-26.8
2001	14.5	1.9
2004	-12.4	-28.3
2007	4.6	15.8
2010	-20.7	-25.0
2013	7.5	-6.1
2016	27.2	-12.9

Mean value of financial assets for families with holdings By housing status

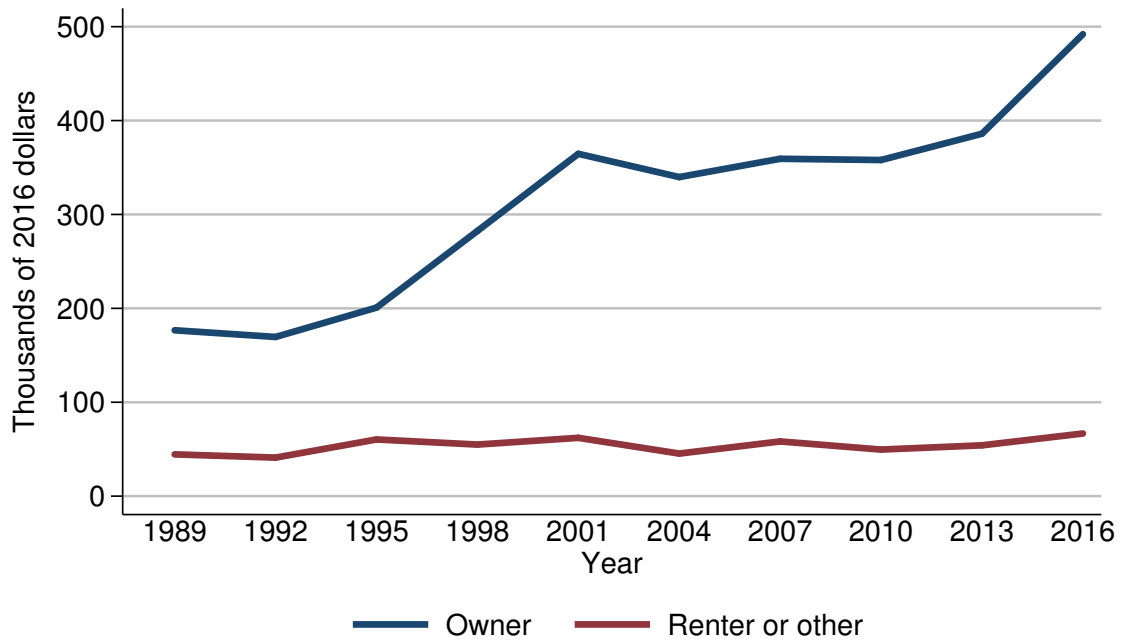

Year	Housing status	
	Owner	Renter or other
<i>Level (thousands of 2016 dollars)</i>		
1989	176.7	44.5
1992	169.5	41.1
1995	200.8	60.4
1998	282.5	54.9
2001	364.6	62.1
2004	339.8	45.3
2007	359.3	58.2
2010	358.0	49.6
2013	386.0	54.1
2016	492.0	66.7
<i>Three-year change (percent)</i>		
1992	-4.1	-7.6
1995	18.5	47.0
1998	40.7	-9.1
2001	29.1	13.1
2004	-6.8	-27.1
2007	5.7	28.5
2010	-0.4	-14.8
2013	7.8	9.1
2016	27.5	23.3

Percent of families with financial assets
By percentile of net worth

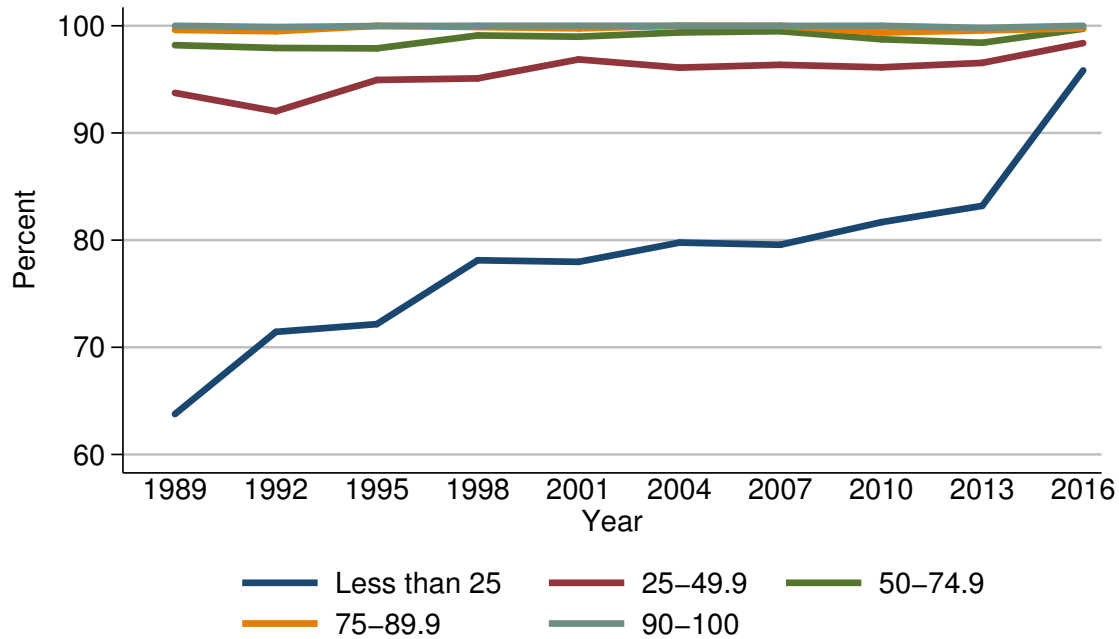

Year	Percentile of net worth				
	Less than 25	25-49.9	50-74.9	75-89.9	90-100
<i>Level (percent)</i>					
1989	63.8	93.7	98.2	99.6	100.0
1992	71.4	92.0	97.9	99.5	99.9
1995	72.2	94.9	97.9	100.0	100.0
1998	78.1	95.1	99.1	99.9	100.0
2001	78.0	96.9	99.0	99.8	100.0
2004	79.8	96.1	99.4	100.0	100.0
2007	79.6	96.4	99.5	100.0	100.0
2010	81.7	96.1	98.7	99.4	100.0
2013	83.2	96.5	98.4	99.6	99.8
2016	95.8	98.4	99.7	99.8	100.0
<i>Three-year change (percentage points)</i>					
1992	7.6	-1.7	-0.3	-0.1	-0.1
1995	0.8	2.9	0.0	0.5	0.1
1998	5.9	0.2	1.2	-0.1	0.0
2001	-0.1	1.8	-0.1	-0.1	0.0
2004	1.8	-0.8	0.4	0.2	0.0
2007	-0.2	0.3	0.1	0.0	0.0
2010	2.1	-0.3	-0.8	-0.6	0.0
2013	1.5	0.4	-0.3	0.2	-0.2
2016	12.6	1.9	1.3	0.2	0.2

Median value of financial assets for families with holdings
By percentile of net worth

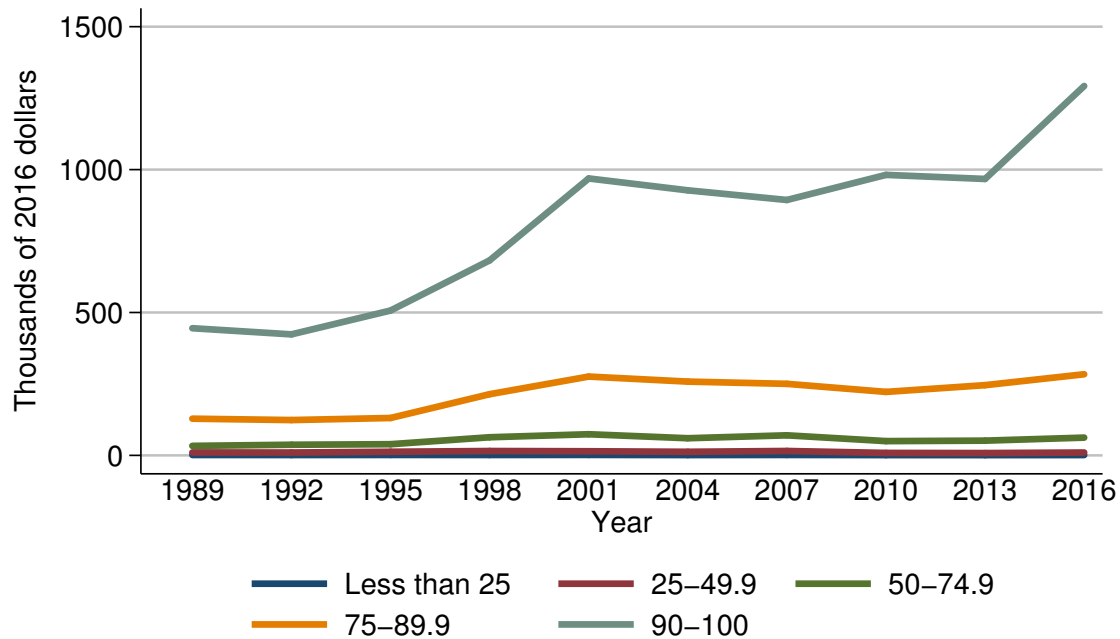

Year	Percentile of net worth				
	Less than 25	25-49.9	50-74.9	75-89.9	90-100
<i>Level (thousands of 2016 dollars)</i>					
1989	1.5	10.3	33.3	128.5	445.0
1992	1.3	10.1	37.2	123.7	423.5
1995	1.6	12.7	39.2	130.8	506.8
1998	1.5	15.3	63.4	214.1	682.4
2001	1.8	14.5	74.1	275.9	969.0
2004	1.3	12.6	60.0	258.2	927.5
2007	1.6	15.5	70.3	250.4	893.8
2010	1.2	8.6	50.0	222.2	981.5
2013	1.0	8.2	51.7	245.7	967.3
2016	1.2	10.0	62.2	283.9	1292.5
<i>Three-year change (percent)</i>					
1992	-13.3	-1.9	11.7	-3.7	-4.8
1995	23.1	25.7	5.4	5.7	19.7
1998	-6.2	20.5	61.7	63.7	34.6
2001	20.0	-5.2	16.9	28.9	42.0
2004	-27.8	-13.1	-19.0	-6.4	-4.3
2007	23.1	23.0	17.2	-3.0	-3.6
2010	-25.0	-44.5	-28.9	-11.3	9.8
2013	-16.7	-4.7	3.4	10.6	-1.4
2016	20.0	22.0	20.3	15.5	33.6

Mean value of financial assets for families with holdings By percentile of net worth

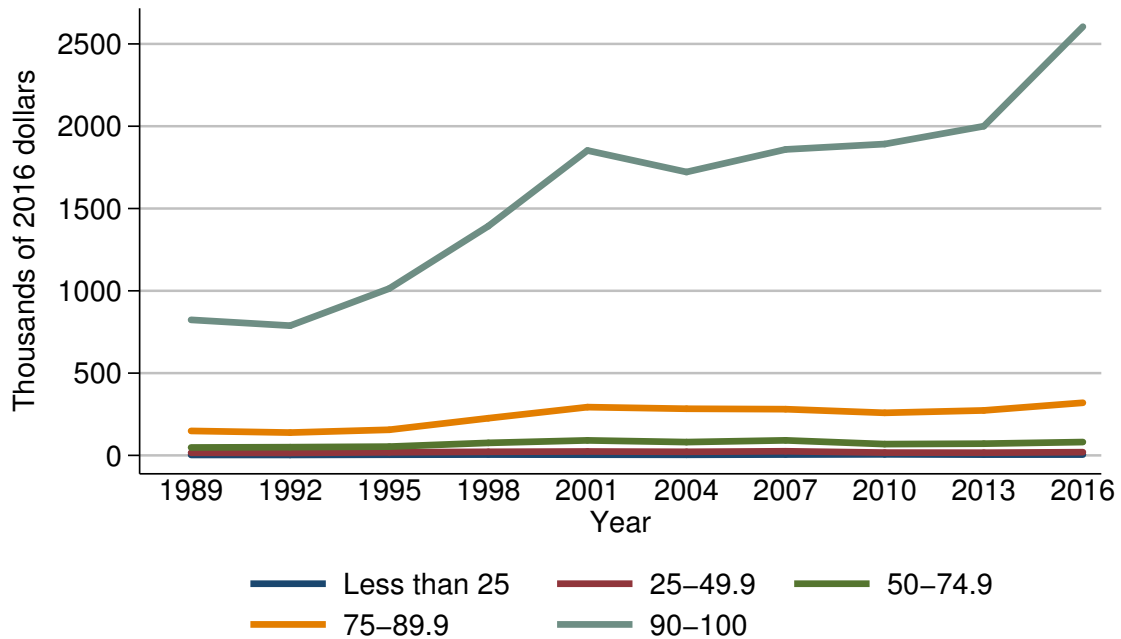

Year	Percentile of net worth				
	Less than 25	25-49.9	50-74.9	75-89.9	90-100
<i>Level (thousands of 2016 dollars)</i>					
1989	2.8	16.3	48.0	148.7	823.4
1992	2.9	15.0	50.0	138.8	788.2
1995	4.2	18.7	53.3	155.7	1013.9
1998	4.9	21.9	76.2	226.0	1393.1
2001	4.3	23.8	91.1	293.3	1852.6
2004	3.8	21.9	80.9	283.4	1721.9
2007	5.3	25.1	91.4	280.8	1859.1
2010	6.3	17.1	68.7	258.7	1891.9
2013	4.8	16.4	71.4	273.2	2000.1
2016	5.0	19.6	81.1	319.9	2604.7
<i>Three-year change (percent)</i>					
1992	3.6	-8.0	4.2	-6.7	-4.3
1995	44.8	24.7	6.6	12.2	28.6
1998	16.7	17.1	43.0	45.2	37.4
2001	-12.2	8.7	19.6	29.8	33.0
2004	-11.6	-8.0	-11.2	-3.4	-7.1
2007	39.5	14.6	13.0	-0.9	8.0
2010	18.9	-31.9	-24.8	-7.9	1.8
2013	-23.8	-4.1	3.9	5.6	5.7
2016	4.2	19.5	13.6	17.1	30.2

Percent of families with transaction accounts
For all families

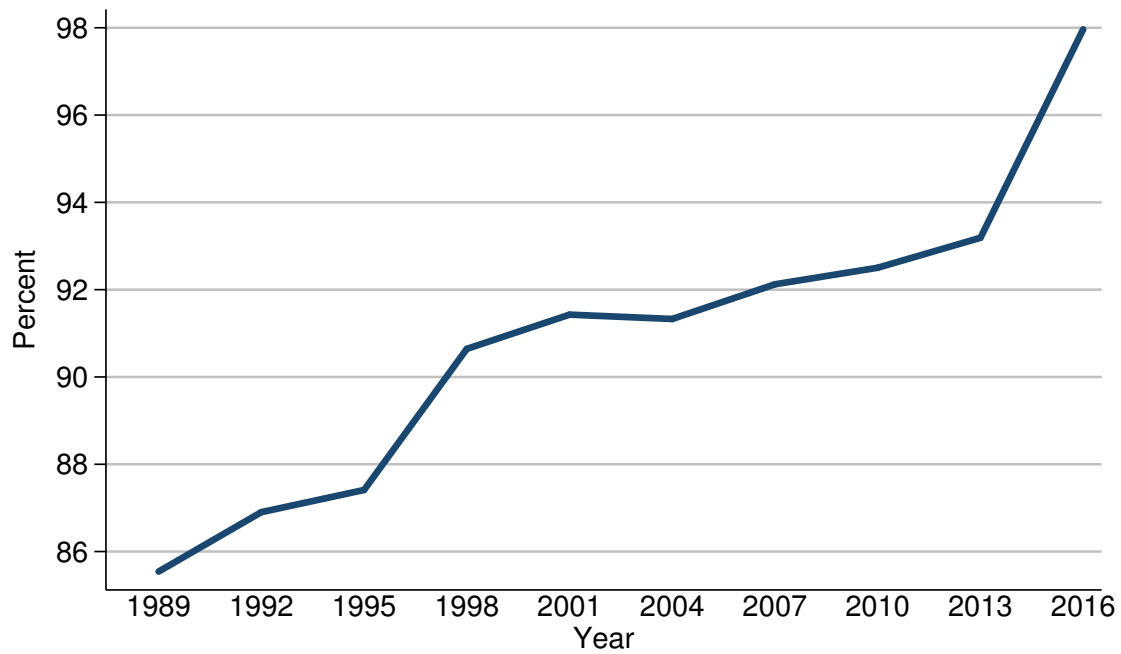

Year	All families
<i>Level (percent)</i>	
1989	85.5
1992	86.9
1995	87.4
1998	90.6
2001	91.4
2004	91.3
2007	92.1
2010	92.5
2013	93.2
2016	98.0
<i>Three-year change (percentage points)</i>	
1992	1.4
1995	0.5
1998	3.2
2001	0.8
2004	-0.1
2007	0.8
2010	0.4
2013	0.7
2016	4.8

Median value of transaction accounts for families with holdings
For all families

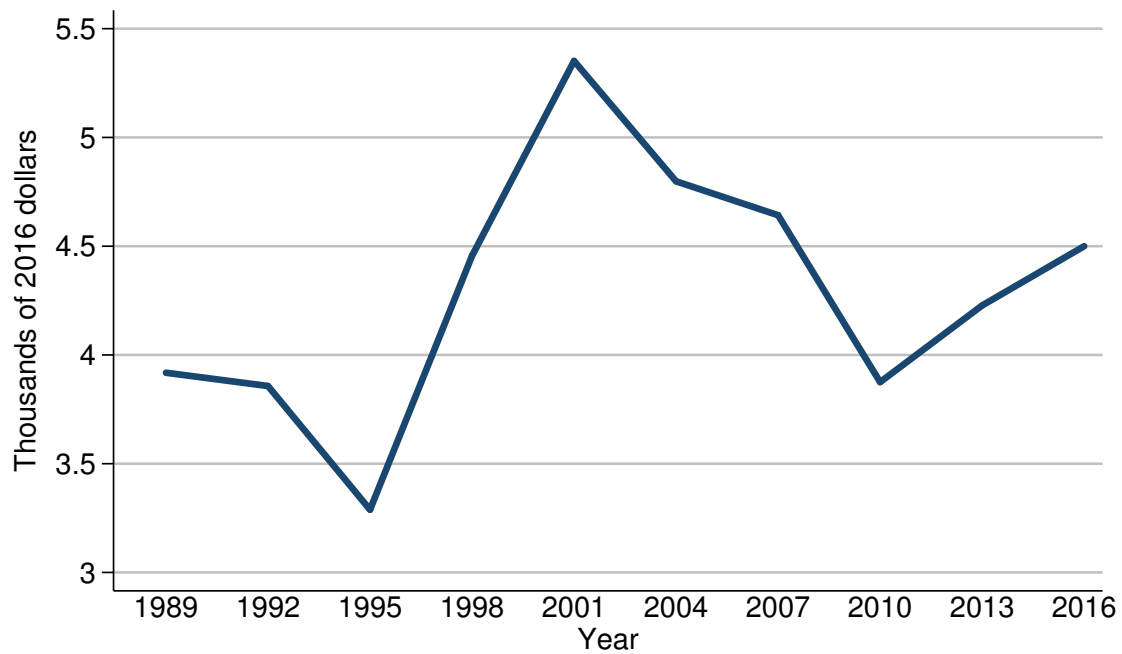

Year	All families
<i>Level (thousands of 2016 dollars)</i>	
1989	3.9
1992	3.9
1995	3.3
1998	4.5
2001	5.4
2004	4.8
2007	4.6
2010	3.9
2013	4.2
2016	4.5
<i>Three-year change (percent)</i>	
1992	0.0
1995	-15.4
1998	36.4
2001	20.0
2004	-11.1
2007	-4.2
2010	-15.2
2013	7.7
2016	7.1

Mean value of transaction accounts for families with holdings For all families

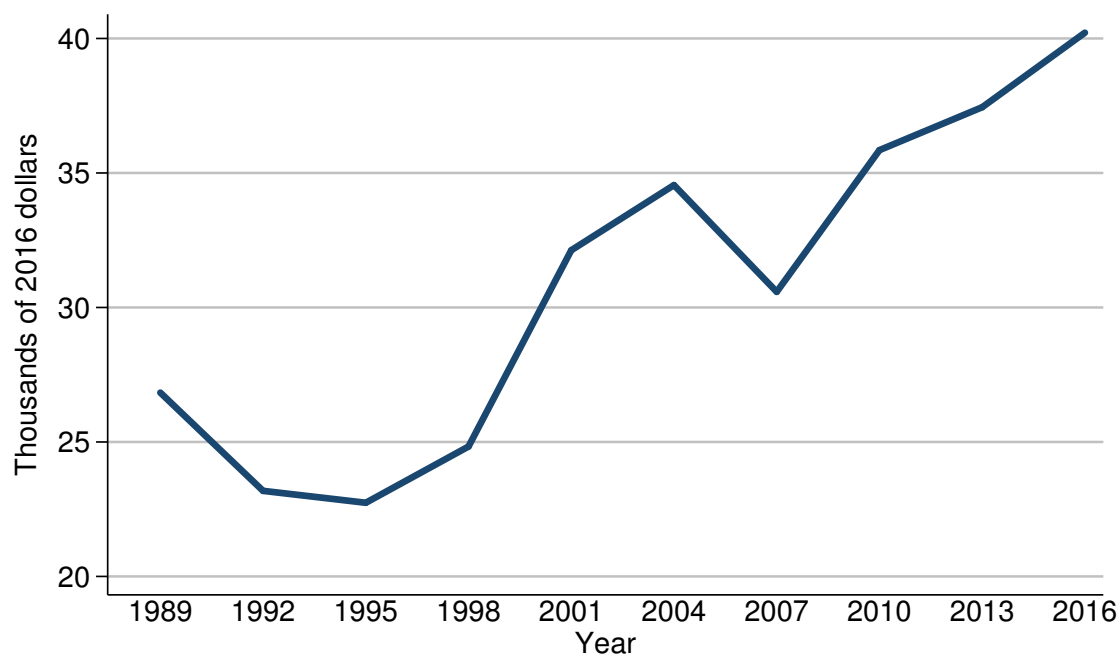

Year	All families
<i>Level (thousands of 2016 dollars)</i>	
1989	26.8
1992	23.2
1995	22.7
1998	24.8
2001	32.1
2004	34.5
2007	30.6
2010	35.8
2013	37.4
2016	40.2
<i>Three-year change (percent)</i>	
1992	-13.4
1995	-2.2
1998	9.3
2001	29.4
2004	7.5
2007	-11.3
2010	17.0
2013	4.5
2016	7.5

Percent of families with transaction accounts
By percentile of income

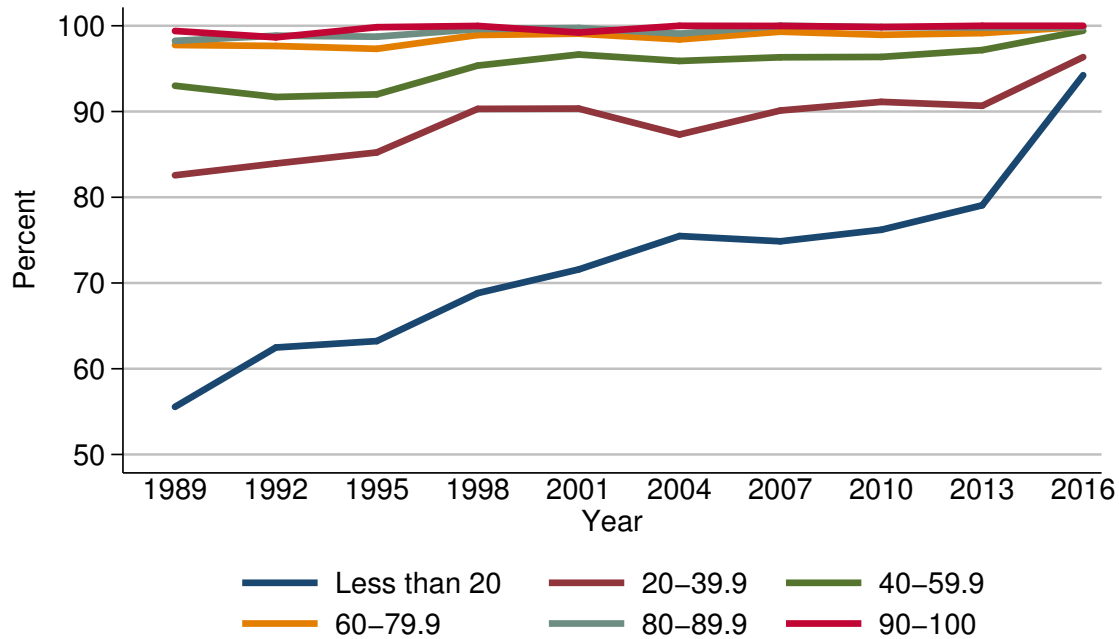

Year	Percentile of income					
	Less than 20	20-39.9	40-59.9	60-79.9	80-89.9	90-100
<i>Level (percent)</i>						
1989	55.6	82.6	93.0	97.8	98.2	99.4
1992	62.5	83.9	91.7	97.6	98.8	98.7
1995	63.2	85.2	92.0	97.3	98.7	99.8
1998	68.8	90.3	95.4	98.9	99.6	100.0
2001	71.6	90.3	96.6	99.1	99.7	99.2
2004	75.5	87.3	95.9	98.4	99.1	100.0
2007	74.9	90.1	96.3	99.3	100.0	100.0
2010	76.2	91.1	96.4	98.9	99.8	99.9
2013	79.1	90.7	97.2	99.1	99.8	100.0
2016	94.2	96.3	99.4	99.9	99.8	100.0
<i>Three-year change (percentage points)</i>						
1992	6.9	1.3	-1.3	-0.2	0.6	-0.7
1995	0.7	1.3	0.3	-0.3	-0.1	1.1
1998	5.6	5.1	3.4	1.6	0.9	0.2
2001	2.8	0.0	1.2	0.2	0.1	-0.8
2004	3.9	-3.0	-0.7	-0.7	-0.6	0.8
2007	-0.6	2.8	0.4	0.9	0.9	0.0
2010	1.3	1.0	0.1	-0.4	-0.2	-0.1
2013	2.9	-0.4	0.8	0.2	0.0	0.1
2016	15.1	5.6	2.2	0.8	0.0	0.0

Median value of transaction accounts for families with holdings By percentile of income

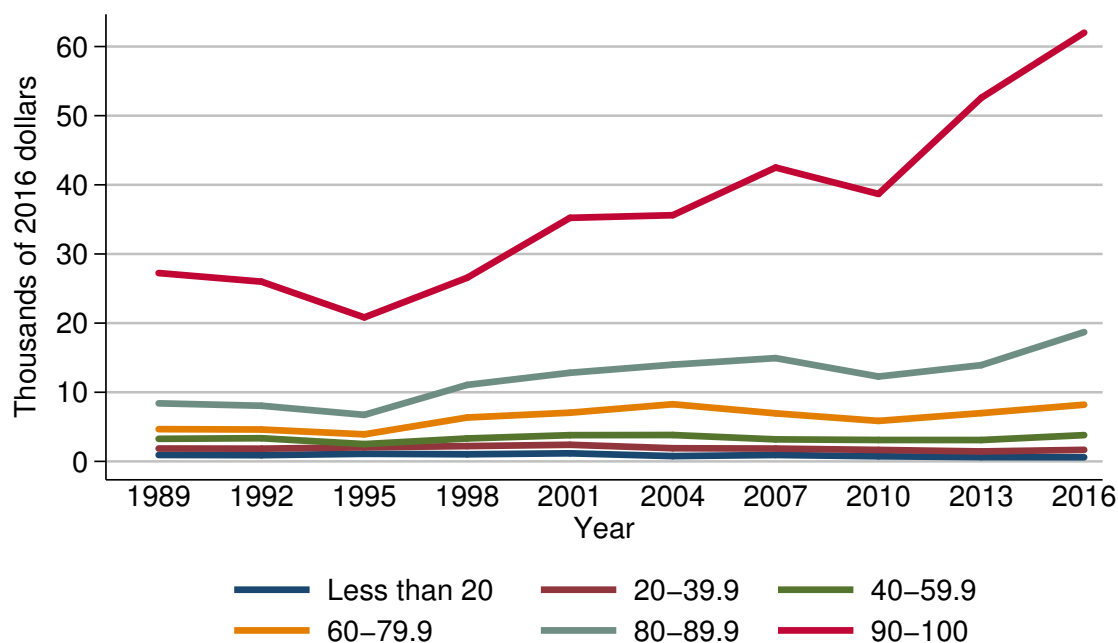

Year	Percentile of income					
	Less than 20	20-39.9	40-59.9	60-79.9	80-89.9	90-100
<i>Level (thousands of 2016 dollars)</i>						
1989	0.9	1.9	3.3	4.7	8.4	27.2
1992	0.9	1.8	3.4	4.6	8.0	26.0
1995	1.1	2.0	2.5	3.9	6.7	20.8
1998	1.0	2.2	3.3	6.3	11.1	26.6
2001	1.2	2.4	3.8	7.0	12.8	35.2
2004	0.8	1.9	3.8	8.3	14.0	35.6
2007	0.9	1.9	3.2	6.9	14.9	42.5
2010	0.7	1.7	3.1	5.9	12.3	38.7
2013	0.6	1.4	3.1	7.0	13.9	52.6
2016	0.6	1.7	3.8	8.2	18.7	62.0
<i>Three-year change (percent)</i>						
1992	0.0	-5.3	3.0	-2.1	-4.8	-4.4
1995	22.2	11.1	-26.5	-15.2	-16.2	-20.0
1998	-9.1	10.0	32.0	61.5	65.7	27.9
2001	20.0	9.1	15.2	11.1	15.3	32.3
2004	-33.3	-20.8	0.0	18.6	9.4	1.1
2007	12.5	0.0	-15.8	-16.9	6.4	19.4
2010	-22.2	-10.5	-3.1	-14.5	-17.4	-8.9
2013	-14.3	-17.6	0.0	18.6	13.0	35.9
2016	0.0	21.4	22.6	17.1	34.5	17.9

Mean value of transaction accounts for families with holdings
By percentile of income

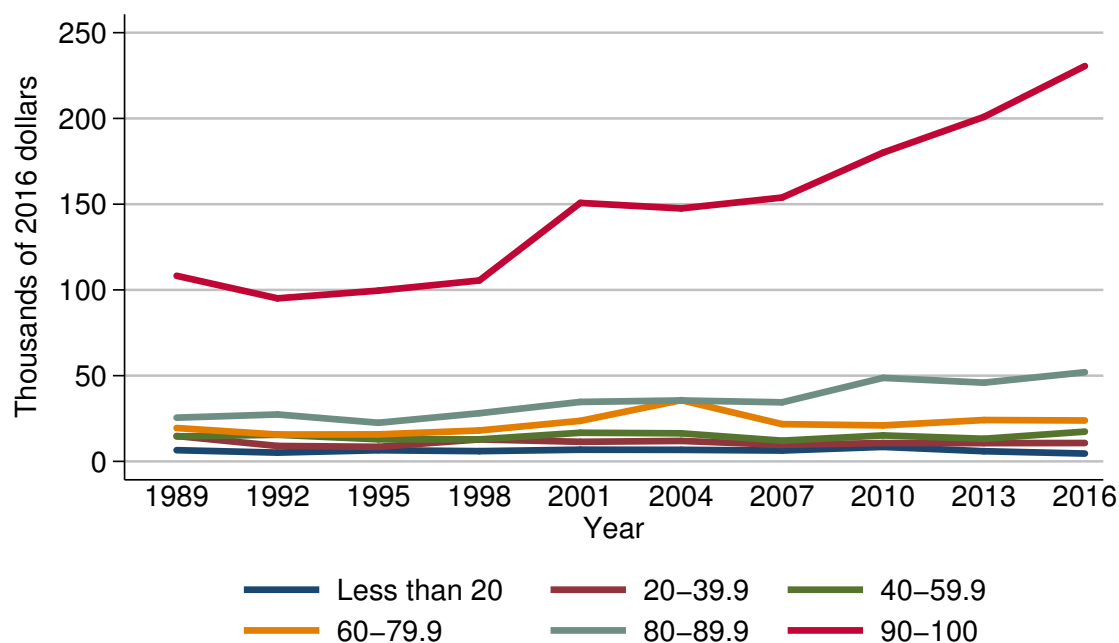

Year	Percentile of income					
	Less than 20	20-39.9	40-59.9	60-79.9	80-89.9	90-100
<i>Level (thousands of 2016 dollars)</i>						
1989	6.5	14.8	14.5	19.5	25.5	108.2
1992	5.1	9.0	15.5	15.6	27.4	95.1
1995	6.5	8.5	12.9	15.8	22.5	99.6
1998	6.0	12.8	12.8	18.0	28.1	105.5
2001	6.8	11.4	16.7	23.6	34.7	150.8
2004	6.7	11.9	16.4	35.7	35.5	147.5
2007	6.3	9.7	12.1	21.7	34.4	153.9
2010	8.5	10.7	15.2	21.0	48.7	180.1
2013	5.9	10.7	13.2	24.1	45.9	200.9
2016	4.6	10.7	17.4	23.9	52.0	230.5
<i>Three-year change (percent)</i>						
1992	-21.5	-39.2	6.9	-20.0	7.5	-12.1
1995	27.5	-5.6	-16.8	1.3	-17.9	4.7
1998	-7.7	50.6	-0.8	13.9	24.9	5.9
2001	13.3	-10.9	30.5	31.1	23.5	42.9
2004	-1.5	4.4	-1.8	51.3	2.3	-2.2
2007	-6.0	-18.5	-26.2	-39.2	-3.1	4.3
2010	34.9	10.3	25.6	-3.2	41.6	17.0
2013	-30.6	0.0	-13.2	14.8	-5.7	11.5
2016	-22.0	0.0	31.8	-0.8	13.3	14.7

Percent of families with transaction accounts
By age of head

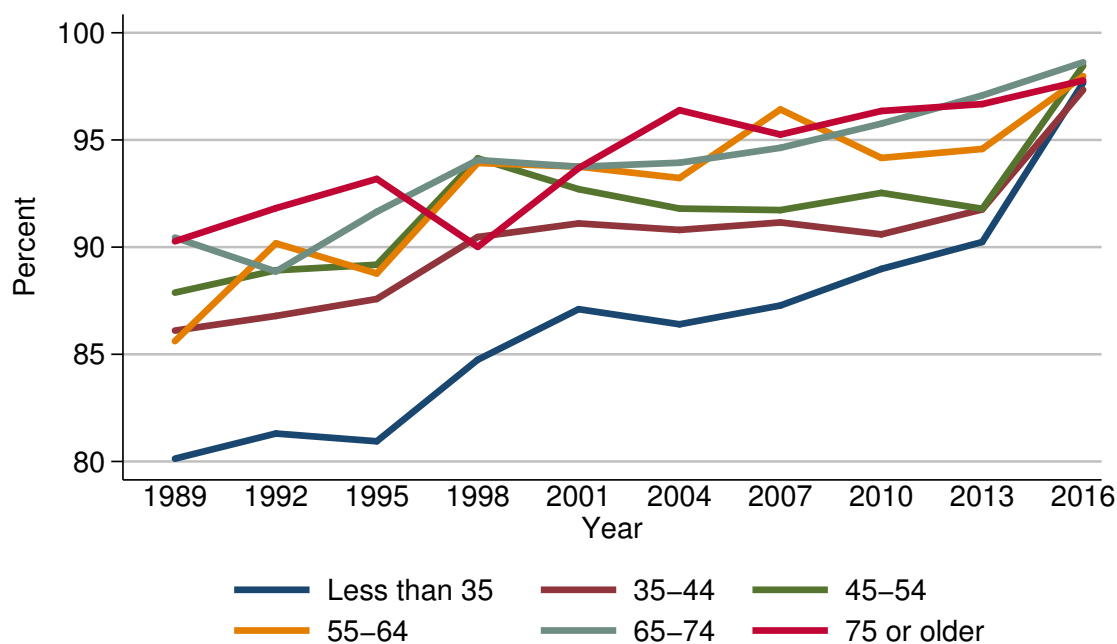

Year	Age of head					
	Less than 35	35-44	45-54	55-64	65-74	75 or older
<i>Level (percent)</i>						
1989	80.1	86.1	87.9	85.6	90.4	90.3
1992	81.3	86.8	88.9	90.2	88.9	91.8
1995	80.9	87.6	89.2	88.8	91.7	93.2
1998	84.7	90.5	94.1	93.9	94.1	90.0
2001	87.1	91.1	92.7	93.8	93.8	93.7
2004	86.4	90.8	91.8	93.2	93.9	96.4
2007	87.3	91.2	91.7	96.4	94.6	95.3
2010	89.0	90.6	92.5	94.2	95.8	96.4
2013	90.2	91.8	91.8	94.6	97.1	96.7
2016	97.7	97.3	98.5	98.0	98.6	97.8
<i>Three-year change (percentage points)</i>						
1992	1.2	0.7	1.0	4.6	-1.5	1.5
1995	-0.4	0.8	0.3	-1.4	2.8	1.4
1998	3.8	2.9	4.9	5.1	2.4	-3.2
2001	2.4	0.6	-1.4	-0.1	-0.3	3.7
2004	-0.7	-0.3	-0.9	-0.6	0.1	2.7
2007	0.9	0.4	-0.1	3.2	0.7	-1.1
2010	1.7	-0.6	0.8	-2.2	1.2	1.1
2013	1.2	1.2	-0.7	0.4	1.3	0.3
2016	7.5	5.5	6.7	3.4	1.5	1.1

Median value of transaction accounts for families with holdings
By age of head

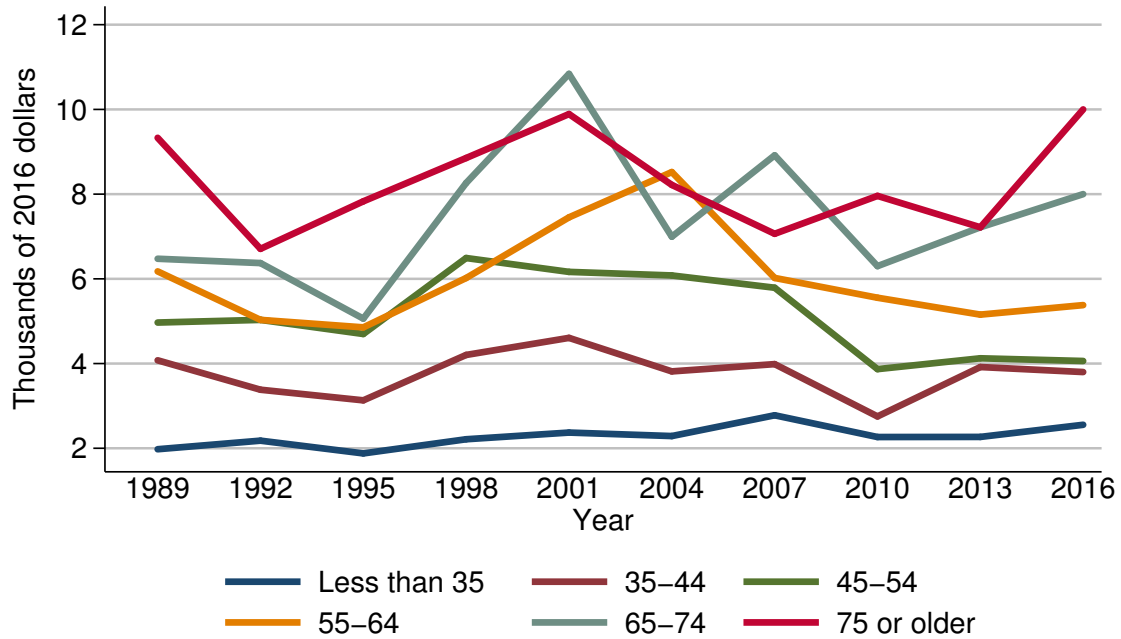

Year	Age of head					
	Less than 35	35-44	45-54	55-64	65-74	75 or older
<i>Level (thousands of 2016 dollars)</i>						
1989	2.0	4.1	5.0	6.2	6.5	9.3
1992	2.2	3.4	5.0	5.0	6.4	6.7
1995	1.9	3.1	4.7	4.9	5.1	7.8
1998	2.2	4.2	6.5	6.0	8.3	8.9
2001	2.4	4.6	6.2	7.5	10.8	9.9
2004	2.3	3.8	6.1	8.5	7.0	8.2
2007	2.8	4.0	5.8	6.0	8.9	7.1
2010	2.3	2.8	3.9	5.6	6.3	8.0
2013	2.3	3.9	4.1	5.2	7.2	7.2
2016	2.6	3.8	4.1	5.4	8.0	10.0
<i>Three-year change (percent)</i>						
1992	10.0	-17.1	0.0	-19.4	-1.5	-28.0
1995	-13.6	-8.8	-6.0	-2.0	-20.3	16.4
1998	15.8	35.5	38.3	22.4	62.7	14.1
2001	9.1	9.5	-4.6	25.0	30.1	11.2
2004	-4.2	-17.4	-1.6	13.3	-35.2	-17.2
2007	21.7	5.3	-4.9	-29.4	27.1	-13.4
2010	-17.9	-30.0	-32.8	-6.7	-29.2	12.7
2013	0.0	39.3	5.1	-7.1	14.3	-10.0
2016	13.0	-2.6	0.0	3.8	11.1	38.9

Mean value of transaction accounts for families with holdings
By age of head

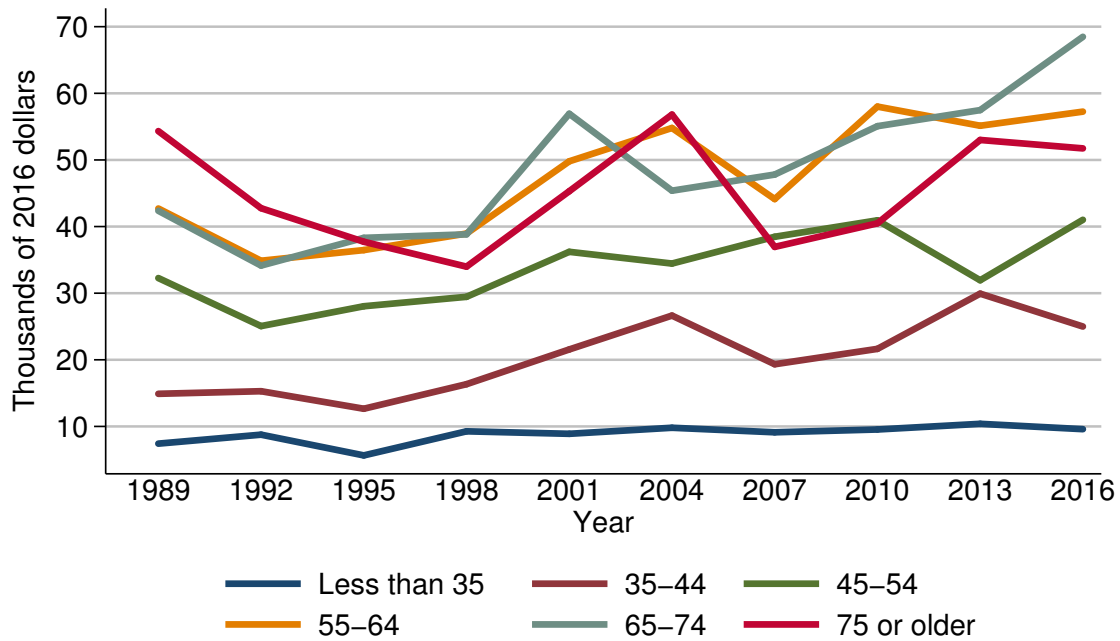

Year	Age of head					
	Less than 35	35-44	45-54	55-64	65-74	75 or older
<i>Level (thousands of 2016 dollars)</i>						
1989	7.4	14.9	32.3	42.7	42.4	54.3
1992	8.8	15.3	25.1	34.9	34.1	42.8
1995	5.7	12.7	28.0	36.5	38.3	37.7
1998	9.3	16.3	29.5	38.9	38.8	34.0
2001	8.9	21.6	36.2	49.8	56.9	45.3
2004	9.8	26.6	34.5	54.8	45.4	56.8
2007	9.1	19.3	38.5	44.1	47.8	37.0
2010	9.5	21.6	40.9	58.0	55.1	40.5
2013	10.4	29.9	31.9	55.1	57.5	53.0
2016	9.6	25.0	41.0	57.3	68.5	51.7
<i>Three-year change (percent)</i>						
1992	18.9	2.7	-22.3	-18.3	-19.6	-21.2
1995	-35.2	-17.0	11.6	4.6	12.3	-11.9
1998	63.2	28.3	5.4	6.6	1.3	-9.8
2001	-4.3	32.5	22.7	28.0	46.6	33.2
2004	10.1	23.1	-4.7	10.0	-20.2	25.4
2007	-7.1	-27.4	11.6	-19.5	5.3	-34.9
2010	4.4	11.9	6.2	31.5	15.3	9.5
2013	9.5	38.4	-22.0	-5.0	4.4	30.9
2016	-7.7	-16.4	28.5	4.0	19.1	-2.5

Percent of families with transaction accounts
By family structure

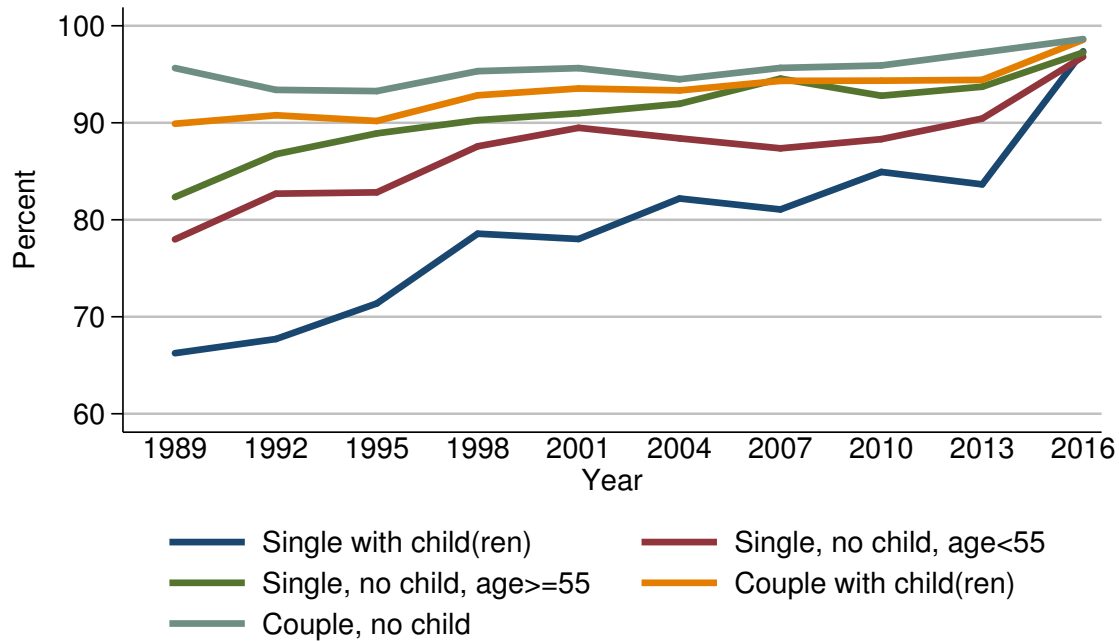

Year	Family structure				
	Single with child(ren)	Single, no child, age < 55	Single, no child, age ≥ 55	Couple with child(ren)	Couple, no child
<i>Level (percent)</i>					
1989	66.2	78.0	82.3	89.9	95.6
1992	67.7	82.7	86.8	90.8	93.4
1995	71.4	82.8	88.9	90.2	93.3
1998	78.6	87.6	90.3	92.8	95.3
2001	78.0	89.5	91.0	93.5	95.6
2004	82.2	88.4	92.0	93.3	94.5
2007	81.1	87.4	94.6	94.3	95.7
2010	84.9	88.3	92.8	94.3	95.9
2013	83.7	90.4	93.7	94.4	97.2
2016	97.4	96.8	97.2	98.6	98.6
<i>Three-year change (percentage points)</i>					
1992	1.5	4.7	4.5	0.9	-2.2
1995	3.7	0.1	2.1	-0.6	-0.1
1998	7.2	4.8	1.4	2.6	2.0
2001	-0.6	1.9	0.7	0.7	0.3
2004	4.2	-1.1	1.0	-0.2	-1.1
2007	-1.1	-1.0	2.6	1.0	1.2
2010	3.8	0.9	-1.8	0.0	0.2
2013	-1.2	2.1	0.9	0.1	1.3
2016	13.7	6.4	3.5	4.2	1.4

Median value of transaction accounts for families with holdings By family structure

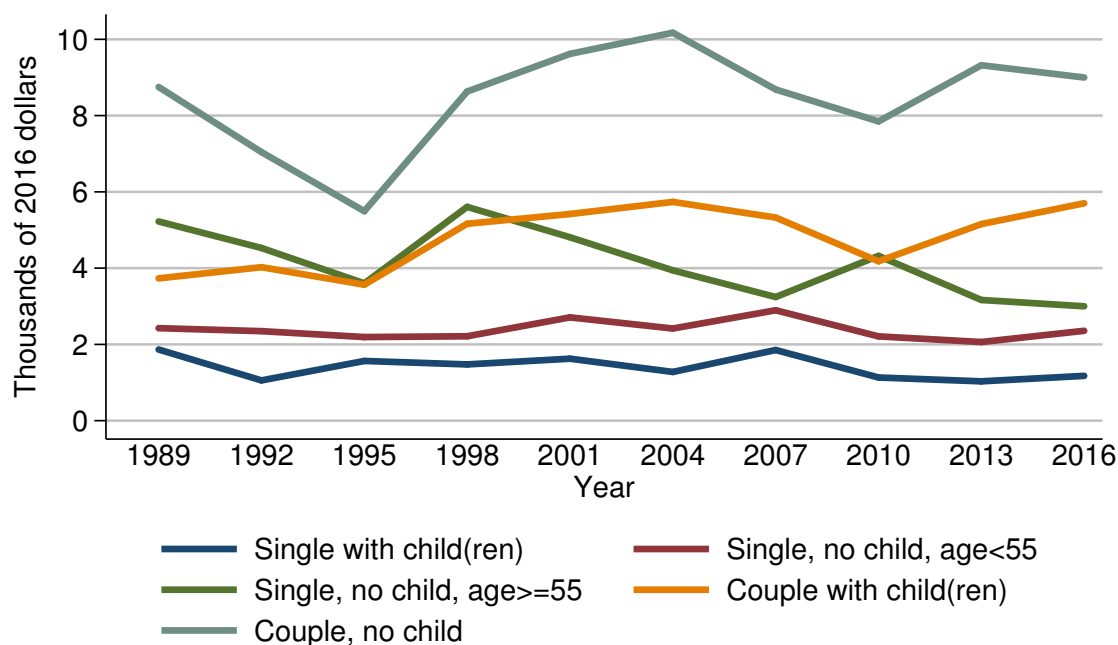

Year	Family structure				
	Single with child(ren)	Single, no child, age < 55	Single, no child, age ≥ 55	Couple with child(ren)	Couple, no child
<i>Level (thousands of 2016 dollars)</i>					
1989	1.9	2.4	5.2	3.7	8.8
1992	1.1	2.3	4.5	4.0	7.0
1995	1.6	2.2	3.6	3.6	5.5
1998	1.5	2.2	5.6	5.2	8.6
2001	1.6	2.7	4.8	5.4	9.6
2004	1.3	2.4	3.9	5.7	10.2
2007	1.9	2.9	3.2	5.3	8.7
2010	1.1	2.2	4.3	4.2	7.8
2013	1.0	2.1	3.2	5.2	9.3
2016	1.2	2.4	3.0	5.7	9.0
<i>Three-year change (percent)</i>					
1992	-42.1	-4.2	-13.5	8.1	-20.5
1995	45.5	-4.3	-20.0	-10.0	-21.4
1998	-6.2	0.0	55.6	44.4	56.4
2001	6.7	22.7	-14.3	3.8	11.6
2004	-18.8	-11.1	-18.8	5.6	6.2
2007	46.2	20.8	-17.9	-7.0	-14.7
2010	-42.1	-24.1	34.4	-20.8	-10.3
2013	-9.1	-4.5	-25.6	23.8	19.2
2016	20.0	14.3	-6.2	9.6	-3.2

Mean value of transaction accounts for families with holdings
By family structure

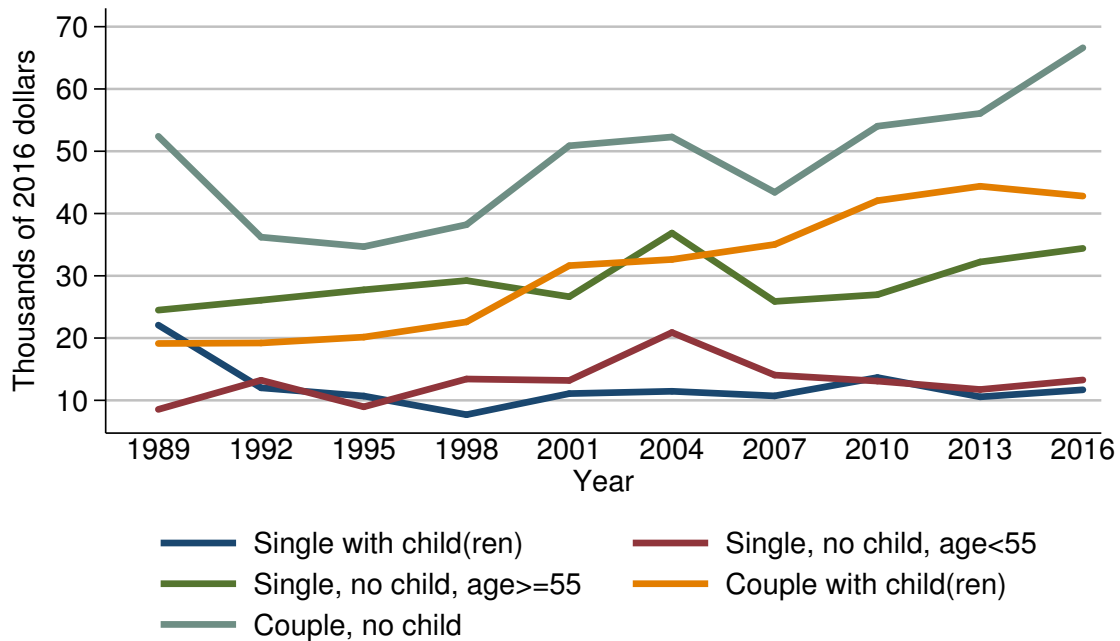

Year	Family structure				
	Single with child(ren)	Single, no child, age < 55	Single, no child, age ≥ 55	Couple with child(ren)	Couple, no child
<i>Level (thousands of 2016 dollars)</i>					
1989	22.1	8.5	24.5	19.1	52.4
1992	12.0	13.2	26.1	19.2	36.2
1995	10.7	9.0	27.7	20.2	34.7
1998	7.7	13.4	29.2	22.6	38.2
2001	11.1	13.2	26.6	31.6	50.9
2004	11.5	20.9	36.9	32.6	52.3
2007	10.7	14.1	25.9	35.0	43.4
2010	13.7	13.1	27.0	42.1	54.0
2013	10.6	11.7	32.2	44.4	56.1
2016	11.7	13.3	34.4	42.8	66.6
<i>Three-year change (percent)</i>					
1992	-45.7	55.3	6.5	0.5	-30.9
1995	-10.8	-31.8	6.1	5.2	-4.1
1998	-28.0	48.9	5.4	11.9	10.1
2001	44.2	-1.5	-8.9	39.8	33.2
2004	3.6	58.3	38.7	3.2	2.8
2007	-7.0	-32.5	-29.8	7.4	-17.0
2010	28.0	-7.1	4.2	20.3	24.4
2013	-22.6	-10.7	19.3	5.5	3.9
2016	10.4	13.7	6.8	-3.6	18.7

Percent of families with transaction accounts

By education of head

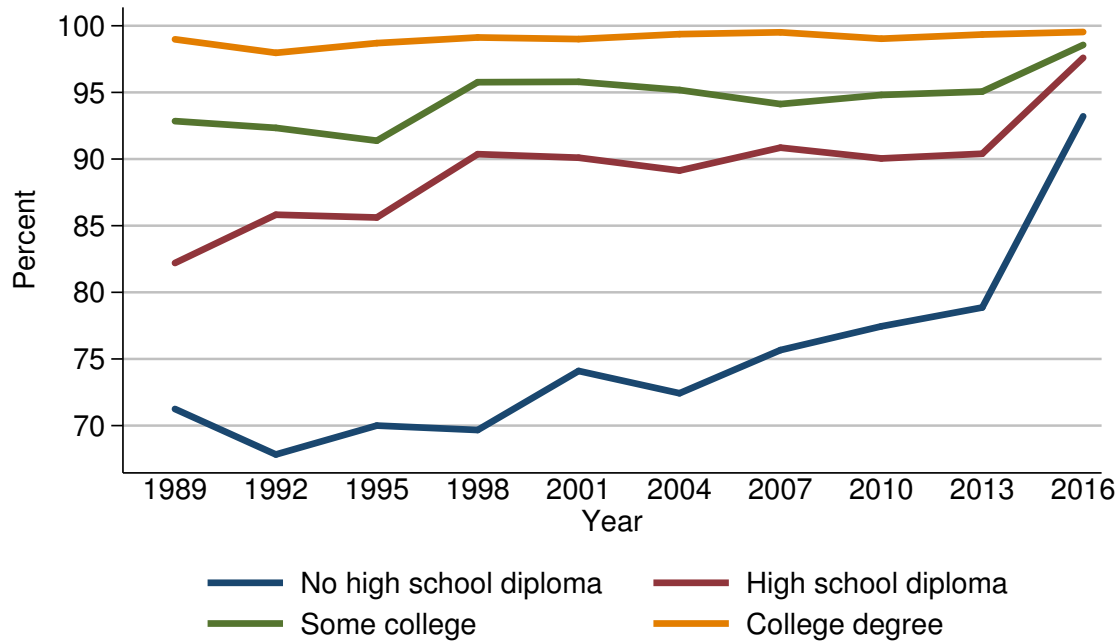

Year	Education of head			
	No high school diploma	High school diploma	Some college	College degree
<i>Level (percent)</i>				
1989	71.2	82.2	92.8	99.0
1992	67.8	85.8	92.3	98.0
1995	70.0	85.6	91.4	98.7
1998	69.7	90.4	95.8	99.1
2001	74.1	90.1	95.8	99.0
2004	72.4	89.1	95.2	99.4
2007	75.7	90.9	94.1	99.5
2010	77.5	90.0	94.8	99.0
2013	78.9	90.4	95.1	99.3
2016	93.2	97.6	98.6	99.5
<i>Three-year change (percentage points)</i>				
1992	-3.4	3.6	-0.5	-1.0
1995	2.2	-0.2	-0.9	0.7
1998	-0.3	4.8	4.4	0.4
2001	4.4	-0.3	0.0	-0.1
2004	-1.7	-1.0	-0.6	0.4
2007	3.3	1.8	-1.1	0.1
2010	1.8	-0.9	0.7	-0.5
2013	1.4	0.4	0.3	0.3
2016	14.3	7.2	3.5	0.2

Median value of transaction accounts for families with holdings
By education of head

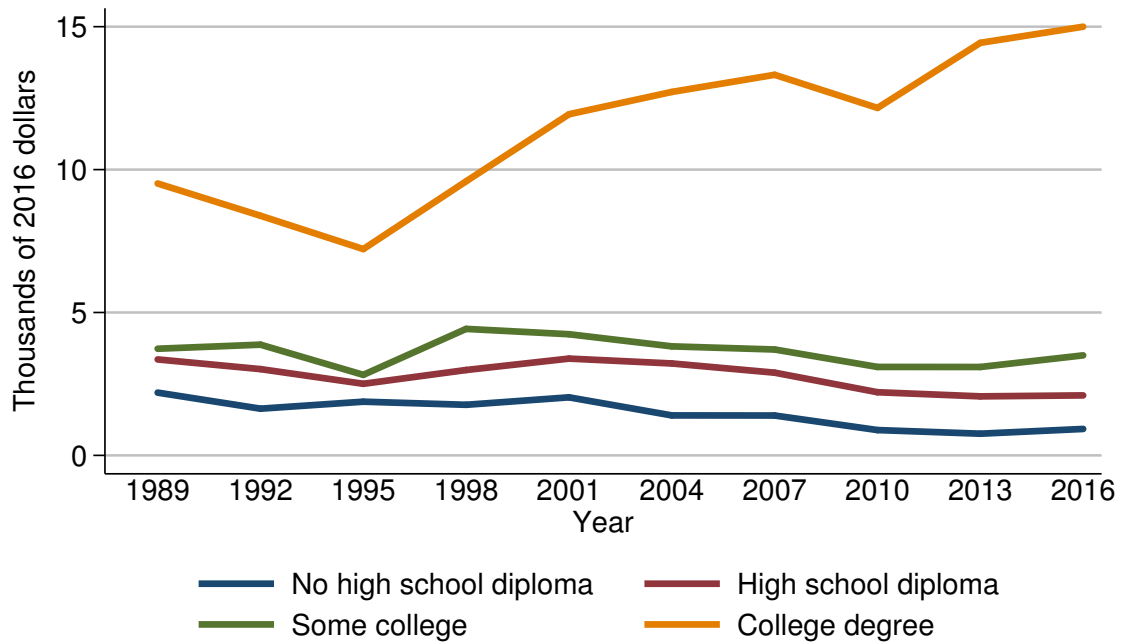

Year	Education of head			
	No high school diploma	High school diploma	Some college	College degree
<i>Level (thousands of 2016 dollars)</i>				
1989	2.2	3.4	3.7	9.5
1992	1.6	3.0	3.9	8.4
1995	1.9	2.5	2.8	7.2
1998	1.8	3.0	4.4	9.6
2001	2.0	3.4	4.2	11.9
2004	1.4	3.2	3.8	12.7
2007	1.4	2.9	3.7	13.3
2010	0.9	2.2	3.1	12.2
2013	0.8	2.1	3.1	14.4
2016	0.9	2.1	3.5	15.0
<i>Three-year change (percent)</i>				
1992	-27.3	-11.8	5.4	-11.6
1995	18.8	-16.7	-28.2	-14.3
1998	-5.3	20.0	57.1	33.3
2001	11.1	13.3	-4.5	24.0
2004	-30.0	-5.9	-9.5	6.7
2007	0.0	-9.4	-2.6	4.7
2010	-35.7	-24.1	-16.2	-8.3
2013	-11.1	-4.5	0.0	18.0
2016	12.5	0.0	12.9	4.2

Mean value of transaction accounts for families with holdings By education of head

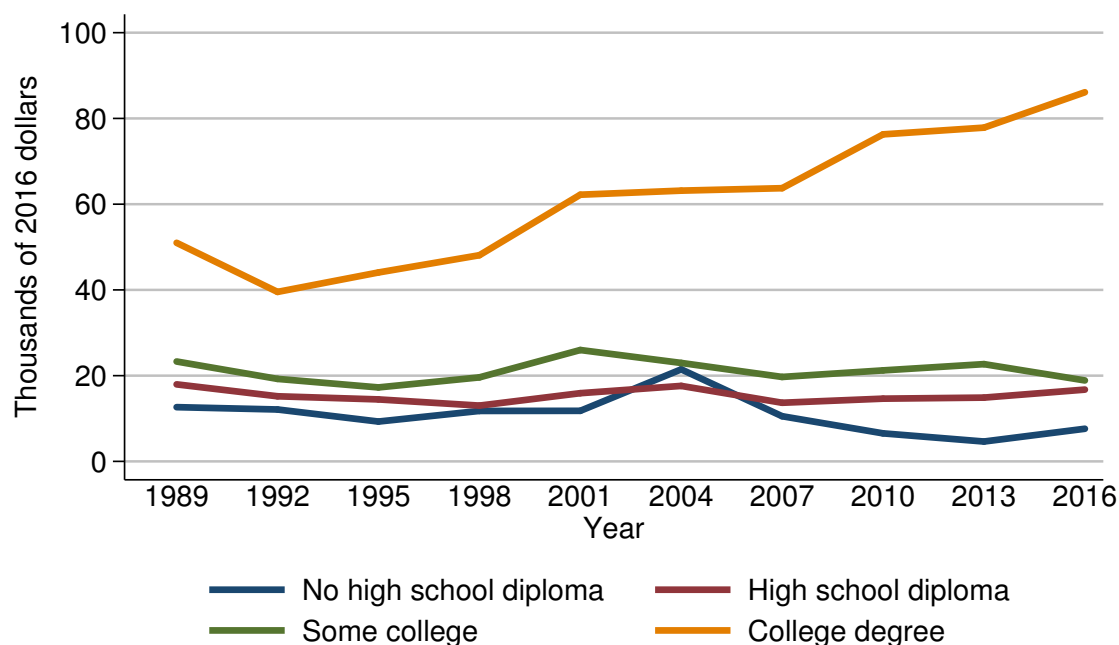

Year	Education of head			
	No high school diploma	High school diploma	Some college	College degree
<i>Level (thousands of 2016 dollars)</i>				
1989	12.7	18.0	23.3	51.0
1992	12.1	15.2	19.2	39.5
1995	9.3	14.5	17.3	44.1
1998	11.8	13.0	19.6	48.1
2001	11.8	15.9	26.0	62.2
2004	21.5	17.6	23.0	63.2
2007	10.5	13.7	19.7	63.7
2010	6.5	14.6	21.2	76.3
2013	4.6	14.9	22.7	77.9
2016	7.6	16.7	18.9	86.1
<i>Three-year change (percent)</i>				
1992	-4.7	-15.6	-17.6	-22.5
1995	-23.1	-4.6	-9.9	11.6
1998	26.9	-10.3	13.3	9.1
2001	0.0	22.3	32.7	29.3
2004	82.2	10.7	-11.5	1.6
2007	-51.2	-22.2	-14.3	0.8
2010	-38.1	6.6	7.6	19.8
2013	-29.2	2.1	7.1	2.1
2016	65.2	12.1	-16.7	10.5

Percent of families with transaction accounts

By race or ethnicity of respondent

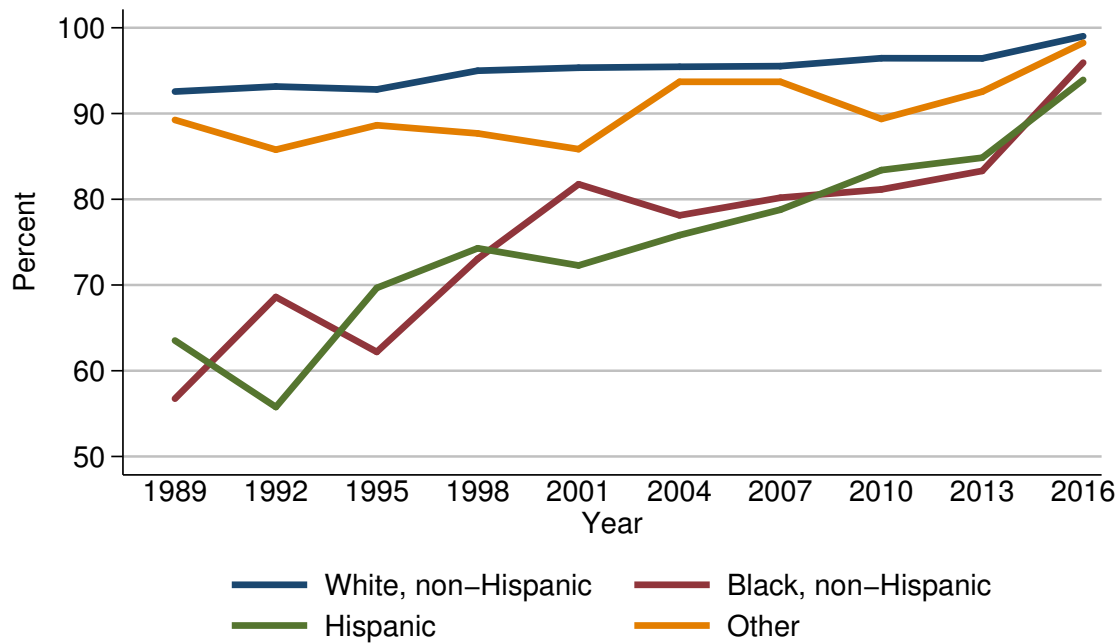

Year	Race or ethnicity of respondent			
	White, non-Hispanic	Black, non-Hispanic	Hispanic	Other
<i>Level (percent)</i>				
1989	92.6	56.7	63.5	89.3
1992	93.2	68.6	55.8	85.8
1995	92.8	62.2	69.7	88.6
1998	95.0	73.0	74.3	87.7
2001	95.3	81.8	72.3	85.8
2004	95.5	78.1	75.8	93.7
2007	95.5	80.2	78.8	93.7
2010	96.5	81.1	83.4	89.4
2013	96.4	83.3	84.8	92.5
2016	99.0	95.9	93.9	98.2
<i>Three-year change (percentage points)</i>				
1992	0.6	11.9	-7.7	-3.5
1995	-0.4	-6.4	13.9	2.8
1998	2.2	10.8	4.6	-0.9
2001	0.3	8.8	-2.0	-1.9
2004	0.2	-3.7	3.5	7.9
2007	0.0	2.1	3.0	0.0
2010	1.0	0.9	4.6	-4.3
2013	-0.1	2.2	1.4	3.1
2016	2.6	12.6	9.1	5.7

Median value of transaction accounts for families with holdings
By race or ethnicity of respondent

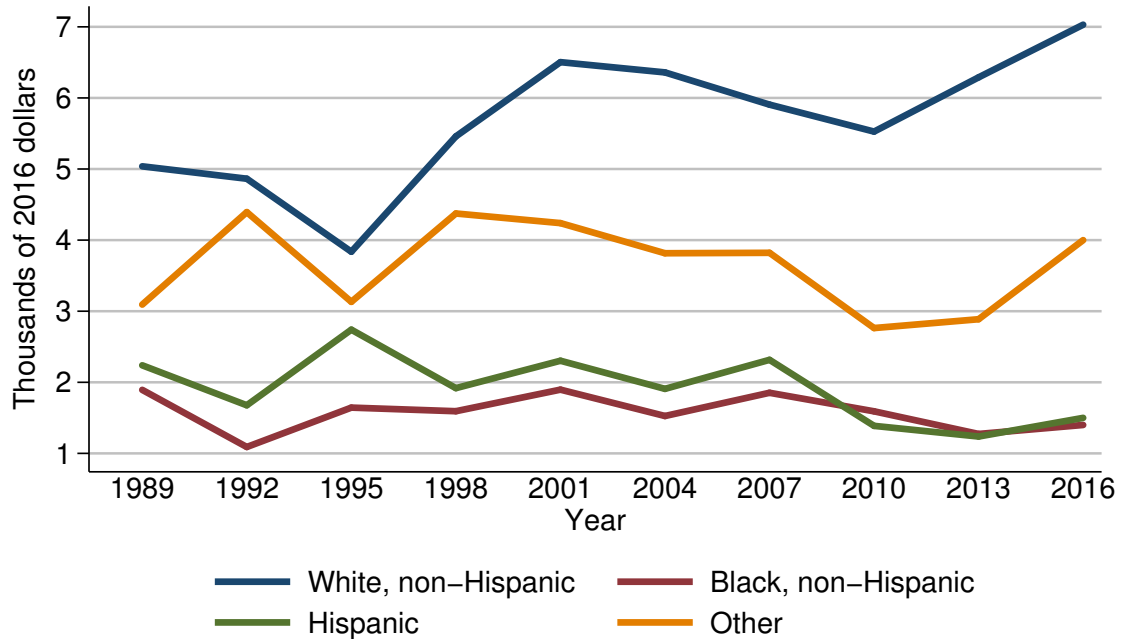

Year	Race or ethnicity of respondent			
	White, non-Hispanic	Black, non-Hispanic	Hispanic	Other
<i>Level (thousands of 2016 dollars)</i>				
1989	5.0	1.9	2.2	3.1
1992	4.9	1.1	1.7	4.4
1995	3.8	1.6	2.7	3.1
1998	5.5	1.6	1.9	4.4
2001	6.5	1.9	2.3	4.2
2004	6.4	1.5	1.9	3.8
2007	5.9	1.9	2.3	3.8
2010	5.5	1.6	1.4	2.8
2013	6.3	1.3	1.2	2.9
2016	7.0	1.4	1.5	4.0
<i>Three-year change (percent)</i>				
1992	-2.0	-42.1	-22.7	41.9
1995	-22.4	45.5	58.8	-29.5
1998	44.7	0.0	-29.6	41.9
2001	18.2	18.8	21.1	-4.5
2004	-1.5	-21.1	-17.4	-9.5
2007	-7.8	26.7	21.1	0.0
2010	-6.8	-15.8	-39.1	-26.3
2013	14.5	-18.8	-14.3	3.6
2016	11.1	7.7	25.0	37.9

Mean value of transaction accounts for families with holdings
By race or ethnicity of respondent

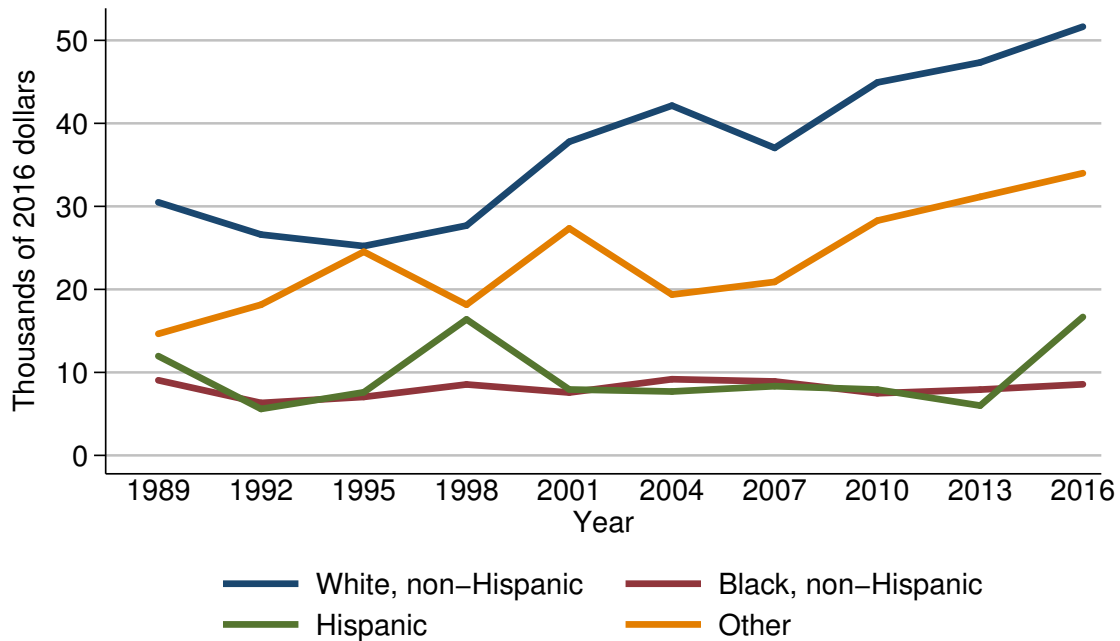

Year	Race or ethnicity of respondent			
	White, non-Hispanic	Black, non-Hispanic	Hispanic	Other
<i>Level (thousands of 2016 dollars)</i>				
1989	30.5	9.0	12.0	14.7
1992	26.6	6.3	5.6	18.2
1995	25.2	7.0	7.6	24.5
1998	27.7	8.5	16.4	18.2
2001	37.8	7.6	7.9	27.3
2004	42.1	9.2	7.7	19.4
2007	37.0	8.9	8.3	20.9
2010	44.9	7.5	7.9	28.3
2013	47.3	7.9	6.0	31.1
2016	51.6	8.6	16.7	34.0
<i>Three-year change (percent)</i>				
1992	-12.8	-30.0	-53.3	23.8
1995	-5.3	11.1	35.7	34.6
1998	9.9	21.4	115.8	-25.7
2001	36.5	-10.6	-51.8	50.0
2004	11.4	21.1	-2.5	-28.9
2007	-12.1	-3.3	7.8	7.7
2010	21.4	-15.7	-4.8	35.4
2013	5.3	5.3	-24.1	9.9
2016	9.1	8.9	178.3	9.3

Percent of families with transaction accounts

By current work status of head

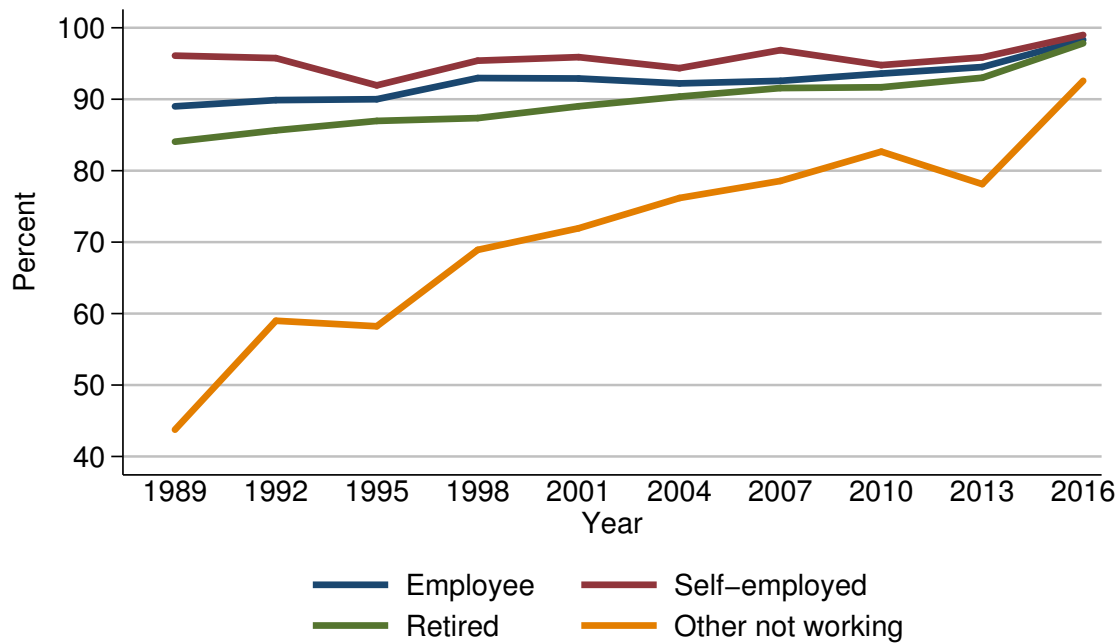

Year	Current work status of head			
	Employee	Self-employed	Retired	Other not working
<i>Level (percent)</i>				
1989	89.0	96.1	84.1	43.8
1992	89.9	95.8	85.6	59.0
1995	90.0	91.9	87.0	58.2
1998	93.0	95.4	87.4	68.9
2001	92.9	95.9	89.0	71.9
2004	92.2	94.4	90.4	76.2
2007	92.6	96.9	91.6	78.6
2010	93.6	94.8	91.7	82.7
2013	94.5	95.9	93.0	78.1
2016	98.3	99.0	97.8	92.6
<i>Three-year change (percentage points)</i>				
1992	0.9	-0.3	1.5	15.2
1995	0.1	-3.9	1.4	-0.8
1998	3.0	3.5	0.4	10.7
2001	-0.1	0.5	1.6	3.0
2004	-0.7	-1.5	1.4	4.3
2007	0.4	2.5	1.2	2.4
2010	1.0	-2.1	0.1	4.1
2013	0.9	1.1	1.3	-4.6
2016	3.8	3.1	4.8	14.5

Median value of transaction accounts for families with holdings
By current work status of head

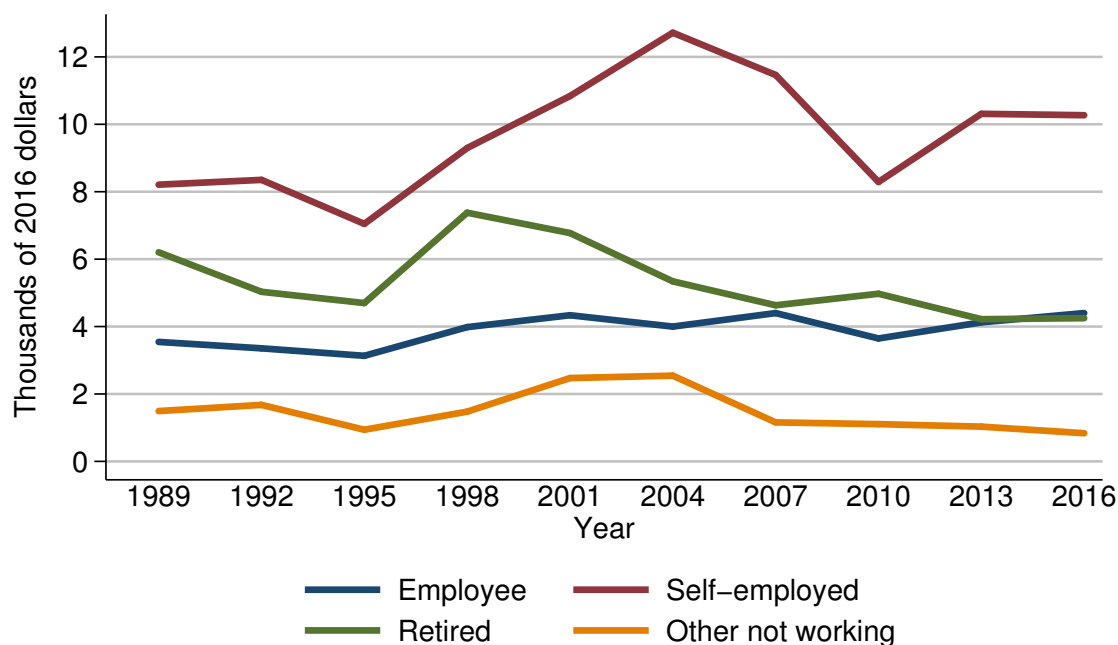

Year	Current work status of head			
	Employee	Self-employed	Retired	Other not working
<i>Level (thousands of 2016 dollars)</i>				
1989	3.5	8.2	6.2	1.5
1992	3.4	8.4	5.0	1.7
1995	3.1	7.0	4.7	0.9
1998	4.0	9.3	7.4	1.5
2001	4.3	10.8	6.8	2.5
2004	4.0	12.7	5.3	2.5
2007	4.4	11.5	4.6	1.2
2010	3.6	8.3	5.0	1.1
2013	4.1	10.3	4.2	1.0
2016	4.4	10.3	4.2	0.8
<i>Three-year change (percent)</i>				
1992	-2.9	2.4	-19.4	13.3
1995	-8.8	-16.7	-6.0	-47.1
1998	29.0	32.9	57.4	66.7
2001	7.5	16.1	-8.1	66.7
2004	-7.0	17.6	-22.1	0.0
2007	10.0	-9.4	-13.2	-52.0
2010	-18.2	-27.8	8.7	-8.3
2013	13.9	24.1	-16.0	-9.1
2016	7.3	0.0	2.4	-20.0

Mean value of transaction accounts for families with holdings
By current work status of head

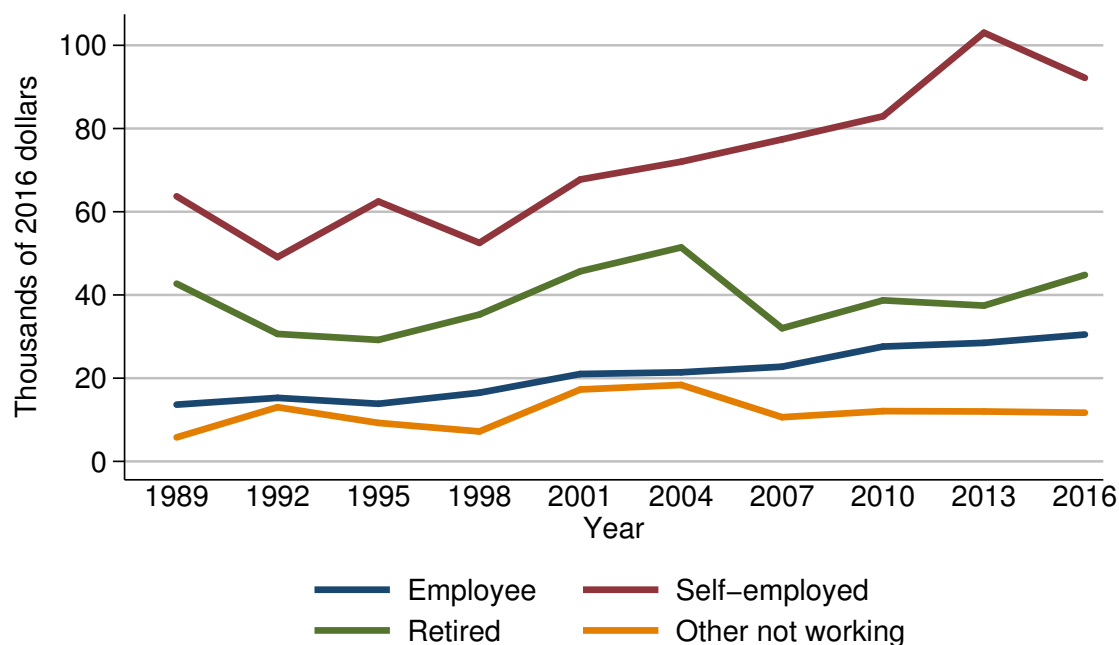

Year	Current work status of head			
	Employee	Self-employed	Retired	Other not working
<i>Level (thousands of 2016 dollars)</i>				
1989	13.6	63.7	42.7	5.8
1992	15.3	49.1	30.6	13.0
1995	13.8	62.5	29.2	9.2
1998	16.5	52.5	35.3	7.2
2001	21.0	67.8	45.7	17.3
2004	21.4	72.0	51.4	18.4
2007	22.8	77.4	32.0	10.6
2010	27.6	82.9	38.7	12.1
2013	28.5	103.0	37.4	12.0
2016	30.5	92.2	44.8	11.7
<i>Three-year change (percent)</i>				
1992	12.5	-22.9	-28.3	124.1
1995	-9.8	27.3	-4.6	-29.2
1998	19.6	-16.0	20.9	-21.7
2001	27.3	29.1	29.5	140.3
2004	1.9	6.2	12.5	6.4
2007	6.5	7.5	-37.7	-42.4
2010	21.1	7.1	20.9	14.2
2013	3.3	24.2	-3.4	-0.8
2016	7.0	-10.5	19.8	-2.5

Percent of families with transaction accounts
By current occupation of head

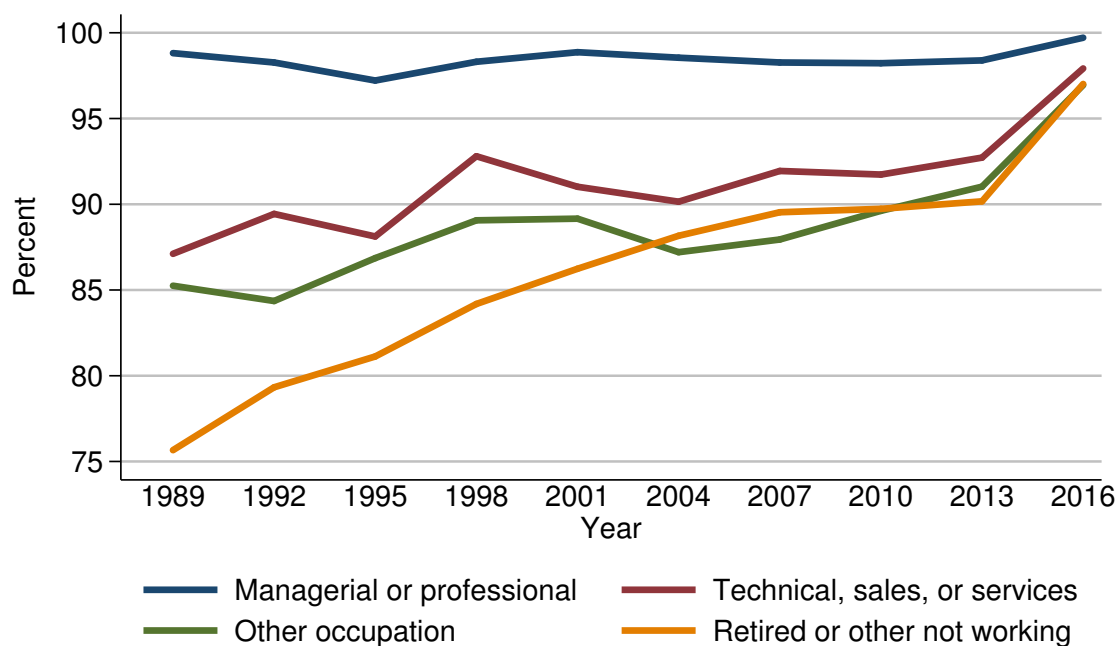

Year	Current occupation of head			
	Managerial or professional	Technical, sales, or services	Other occupation	Retired or other not working
<i>Level (percent)</i>				
1989	98.8	87.1	85.2	75.7
1992	98.3	89.4	84.4	79.3
1995	97.2	88.1	86.9	81.1
1998	98.3	92.8	89.1	84.2
2001	98.9	91.0	89.2	86.2
2004	98.5	90.1	87.2	88.2
2007	98.3	91.9	87.9	89.5
2010	98.2	91.7	89.6	89.7
2013	98.4	92.7	91.0	90.2
2016	99.7	97.9	97.0	97.0
<i>Three-year change (percentage points)</i>				
1992	-0.5	2.3	-0.8	3.6
1995	-1.1	-1.3	2.5	1.8
1998	1.1	4.7	2.2	3.1
2001	0.6	-1.8	0.1	2.0
2004	-0.4	-0.9	-2.0	2.0
2007	-0.2	1.8	0.7	1.3
2010	-0.1	-0.2	1.7	0.2
2013	0.2	1.0	1.4	0.5
2016	1.3	5.2	6.0	6.8

Median value of transaction accounts for families with holdings
By current occupation of head

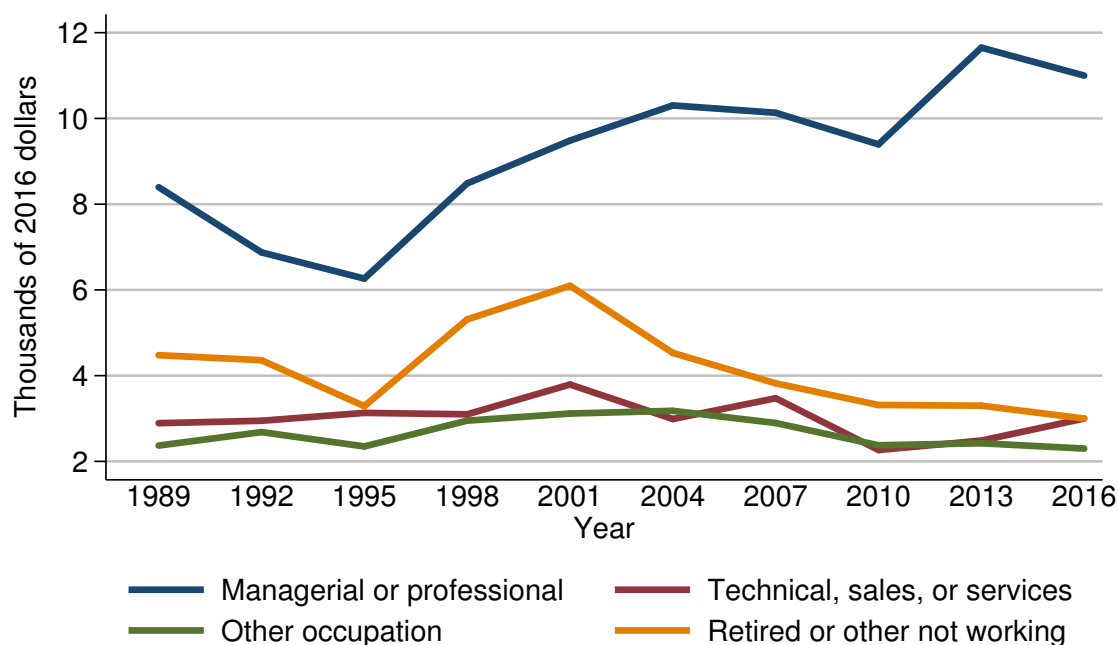

Year	Current occupation of head			
	Managerial or professional	Technical, sales, or services	Other occupation	Retired or other not working
<i>Level (thousands of 2016 dollars)</i>				
1989	8.4	2.9	2.4	4.5
1992	6.9	2.9	2.7	4.4
1995	6.3	3.1	2.3	3.3
1998	8.5	3.1	3.0	5.3
2001	9.5	3.8	3.1	6.1
2004	10.3	3.0	3.2	4.5
2007	10.1	3.5	2.9	3.8
2010	9.4	2.3	2.4	3.3
2013	11.7	2.5	2.4	3.3
2016	11.0	3.0	2.3	3.0
<i>Three-year change (percent)</i>				
1992	-17.9	0.0	12.5	-2.2
1995	-8.7	6.9	-14.8	-25.0
1998	34.9	0.0	30.4	60.6
2001	11.8	22.6	3.3	15.1
2004	8.4	-21.1	3.2	-26.2
2007	-1.9	16.7	-9.4	-15.6
2010	-6.9	-34.3	-17.2	-13.2
2013	24.5	8.7	0.0	0.0
2016	-6.0	20.0	-4.2	-9.1

Mean value of transaction accounts for families with holdings
By current occupation of head

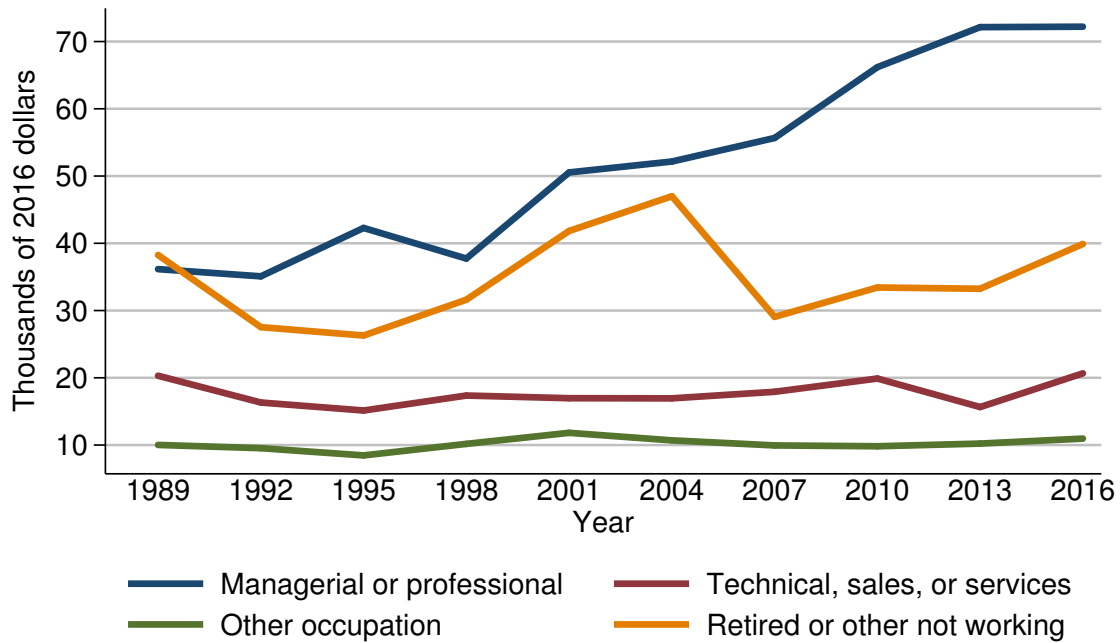

Year	Current occupation of head			
	Managerial or professional	Technical, sales, or services	Other occupation	Retired or other not working
<i>Level (thousands of 2016 dollars)</i>				
1989	36.2	20.3	10.0	38.3
1992	35.1	16.3	9.5	27.5
1995	42.3	15.1	8.5	26.3
1998	37.7	17.4	10.2	31.6
2001	50.5	17.0	11.8	41.8
2004	52.2	16.9	10.7	47.0
2007	55.7	17.9	9.9	29.1
2010	66.2	19.9	9.8	33.4
2013	72.1	15.7	10.2	33.2
2016	72.2	20.7	11.0	39.9
<i>Three-year change (percent)</i>				
1992	-3.0	-19.7	-5.0	-28.2
1995	20.5	-7.4	-10.5	-4.4
1998	-10.9	15.2	20.0	20.2
2001	34.0	-2.3	15.7	32.3
2004	3.4	-0.6	-9.3	12.4
2007	6.7	5.9	-7.5	-38.1
2010	18.9	11.2	-1.0	14.8
2013	8.9	-21.1	4.1	-0.6
2016	0.1	31.8	7.8	20.2

Percent of families with transaction accounts
By region

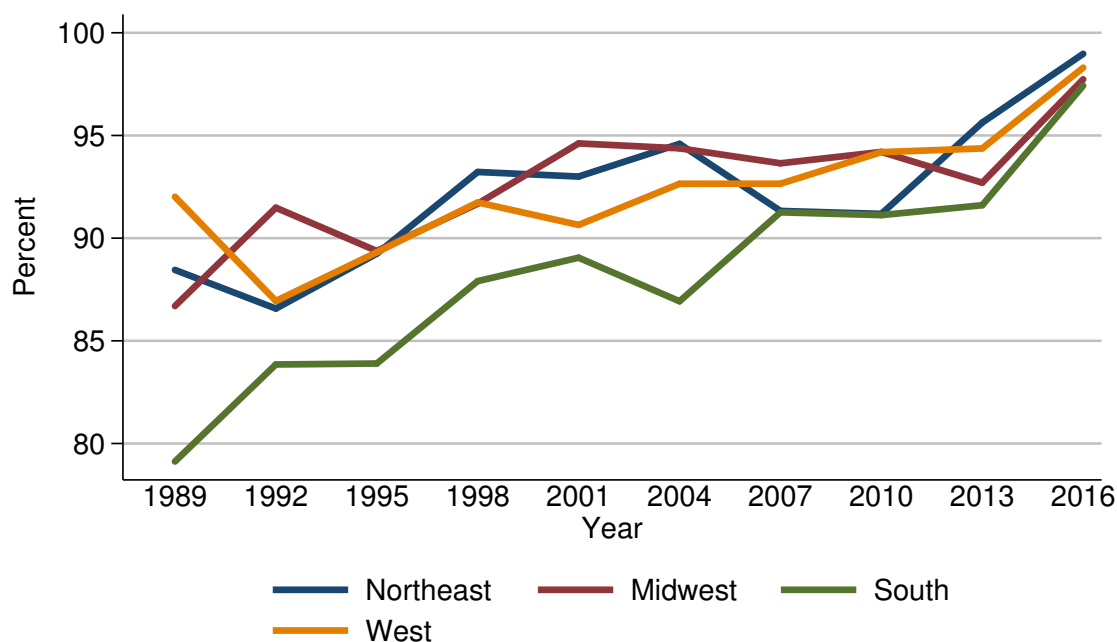

Year	Region			
	Northeast	Midwest	South	West
<i>Level (percent)</i>				
1989	88.5	86.7	79.1	92.0
1992	86.6	91.5	83.8	86.9
1995	89.2	89.4	83.9	89.3
1998	93.2	91.7	87.9	91.7
2001	93.0	94.6	89.0	90.6
2004	94.6	94.4	86.9	92.6
2007	91.3	93.6	91.3	92.7
2010	91.2	94.2	91.1	94.2
2013	95.6	92.7	91.6	94.4
2016	99.0	97.7	97.4	98.3
<i>Three-year change (percentage points)</i>				
1992	-1.9	4.8	4.7	-5.1
1995	2.6	-2.1	0.1	2.4
1998	4.0	2.3	4.0	2.4
2001	-0.2	2.9	1.1	-1.1
2004	1.6	-0.2	-2.1	2.0
2007	-3.3	-0.8	4.4	0.1
2010	-0.1	0.6	-0.2	1.5
2013	4.4	-1.5	0.5	0.2
2016	3.4	5.0	5.8	3.9

Median value of transaction accounts for families with holdings
By region

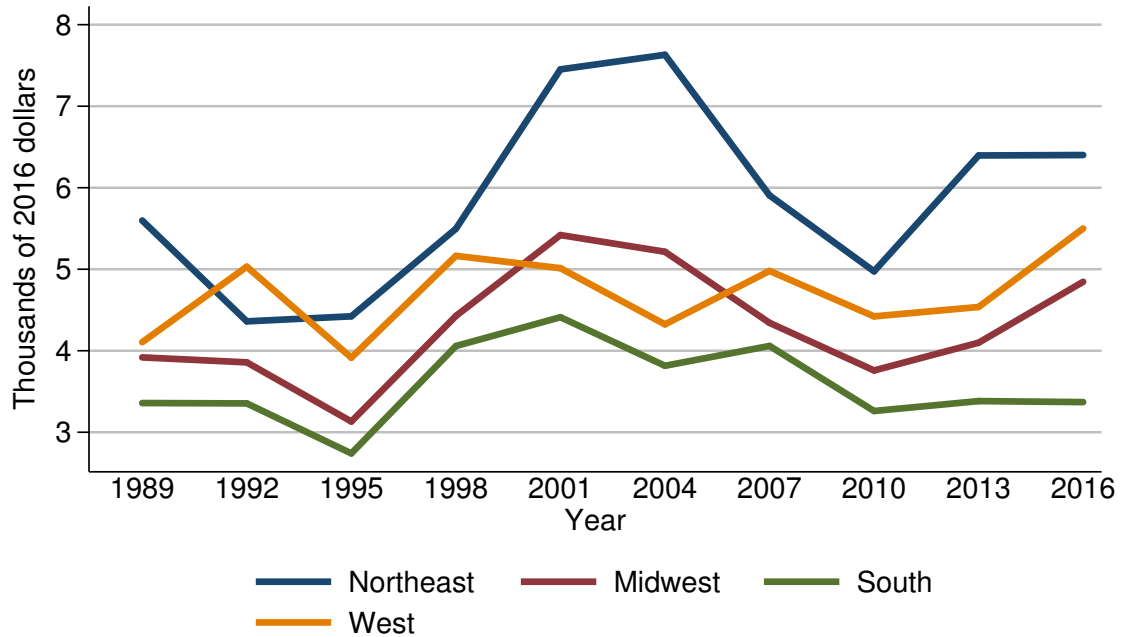

Year	Region			
	Northeast	Midwest	South	West
<i>Level (thousands of 2016 dollars)</i>				
1989	5.6	3.9	3.4	4.1
1992	4.4	3.9	3.4	5.0
1995	4.4	3.1	2.7	3.9
1998	5.5	4.4	4.1	5.2
2001	7.5	5.4	4.4	5.0
2004	7.6	5.2	3.8	4.3
2007	5.9	4.3	4.1	5.0
2010	5.0	3.8	3.3	4.4
2013	6.4	4.1	3.4	4.5
2016	6.4	4.8	3.4	5.5
<i>Three-year change (percent)</i>				
1992	-21.4	0.0	0.0	22.0
1995	0.0	-20.5	-20.6	-22.0
1998	25.0	41.9	51.9	33.3
2001	36.4	22.7	7.3	-3.8
2004	1.3	-3.7	-13.6	-14.0
2007	-22.4	-17.3	7.9	16.3
2010	-15.3	-11.6	-19.5	-12.0
2013	28.0	7.9	3.0	2.3
2016	0.0	17.1	0.0	22.2

Mean value of transaction accounts for families with holdings
By region

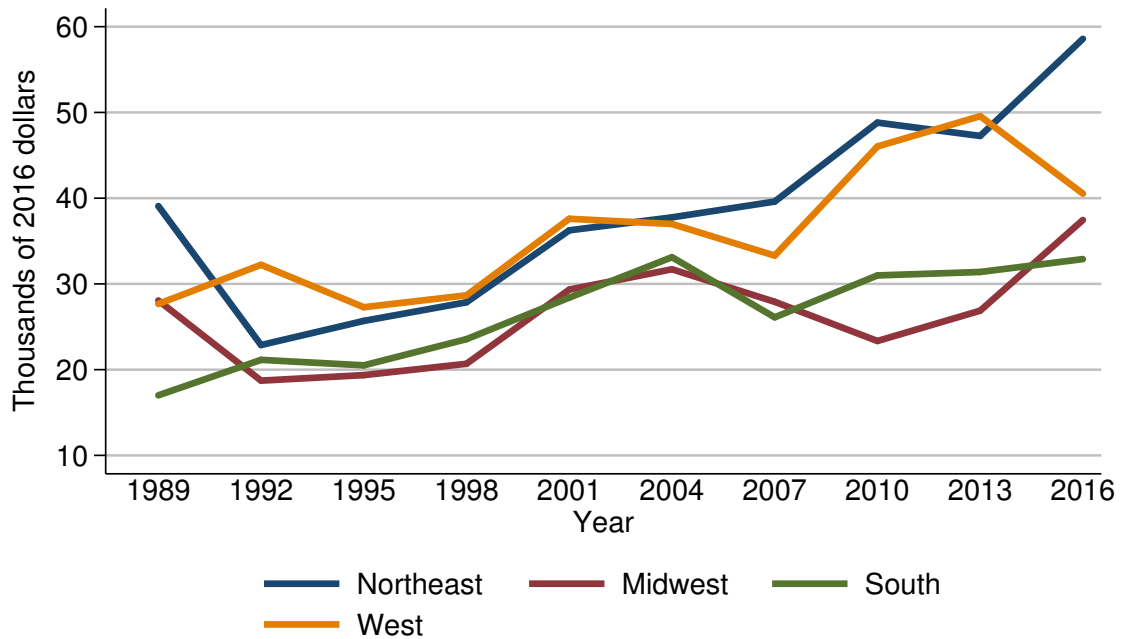

Year	Region			
	Northeast	Midwest	South	West
<i>Level (thousands of 2016 dollars)</i>				
1989	39.1	28.1	17.0	27.7
1992	22.9	18.7	21.1	32.2
1995	25.7	19.4	20.5	27.3
1998	27.9	20.7	23.6	28.7
2001	36.2	29.3	28.4	37.6
2004	37.8	31.7	33.1	37.0
2007	39.6	27.9	26.1	33.3
2010	48.8	23.3	31.0	46.0
2013	47.3	26.9	31.4	49.6
2016	58.6	37.5	32.9	40.5
<i>Three-year change (percent)</i>				
1992	-41.4	-33.5	24.1	16.2
1995	12.2	3.7	-2.8	-15.2
1998	8.6	6.7	15.1	5.1
2001	29.7	41.5	20.3	31.0
2004	4.4	8.2	16.5	-1.6
2007	4.8	-12.0	-21.1	-10.0
2010	23.2	-16.5	18.8	38.1
2013	-3.1	15.5	1.3	7.8
2016	23.9	39.4	4.8	-18.3

Percent of families with transaction accounts
By urbanicity

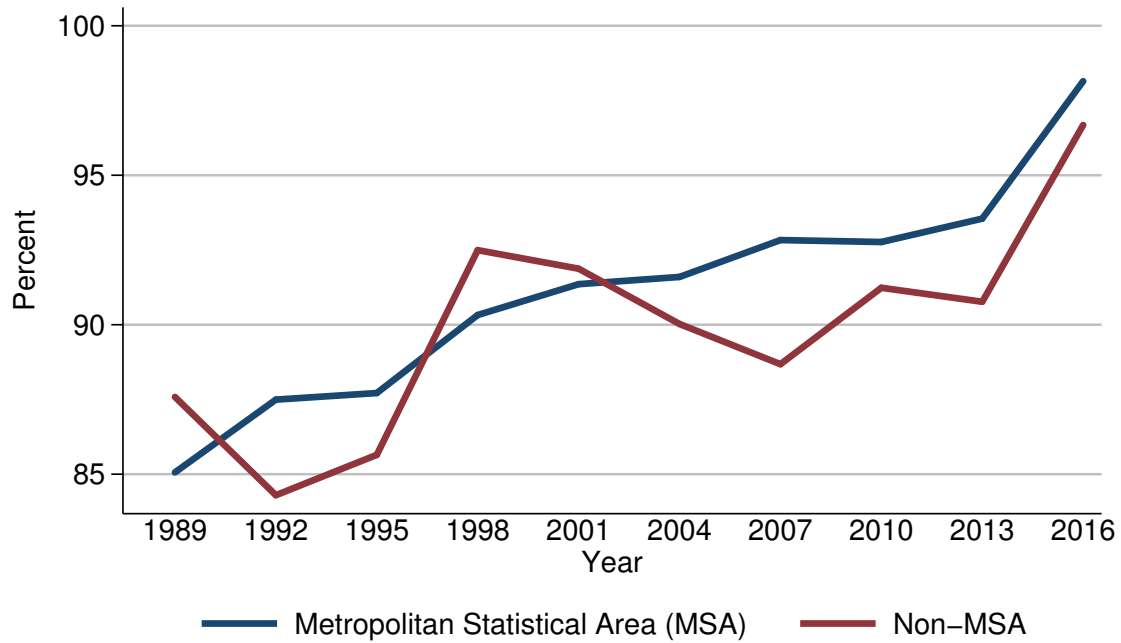

Year	Urbanicity	
	Metropolitan Statistical Area (MSA)	Non-MSA
<i>Level (percent)</i>		
1989	85.1	87.6
1992	87.5	84.3
1995	87.7	85.6
1998	90.3	92.5
2001	91.4	91.9
2004	91.6	90.0
2007	92.8	88.7
2010	92.8	91.2
2013	93.5	90.8
2016	98.1	96.7
<i>Three-year change (percentage points)</i>		
1992	2.4	-3.3
1995	0.2	1.3
1998	2.6	6.9
2001	1.1	-0.6
2004	0.2	-1.9
2007	1.2	-1.3
2010	0.0	2.5
2013	0.7	-0.4
2016	4.6	5.9

Median value of transaction accounts for families with holdings
By urbanicity

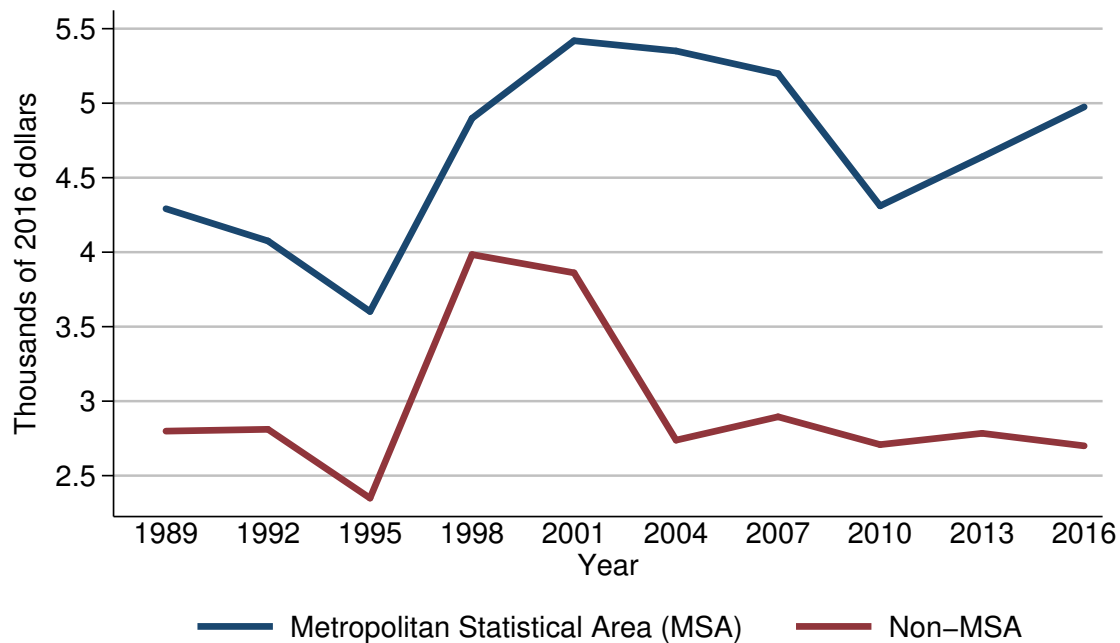

Year	Urbanicity	
	Metropolitan Statistical Area (MSA)	Non-MSA
<i>Level (thousands of 2016 dollars)</i>		
1989	4.3	2.8
1992	4.1	2.8
1995	3.6	2.3
1998	4.9	4.0
2001	5.4	3.9
2004	5.4	2.7
2007	5.2	2.9
2010	4.3	2.7
2013	4.6	2.8
2016	5.0	2.7
<i>Three-year change (percent)</i>		
1992	-4.7	0.0
1995	-12.2	-17.9
1998	36.1	73.9
2001	10.2	-2.5
2004	0.0	-30.8
2007	-3.7	7.4
2010	-17.3	-6.9
2013	7.0	3.7
2016	8.7	-3.6

Mean value of transaction accounts for families with holdings
By urbanicity

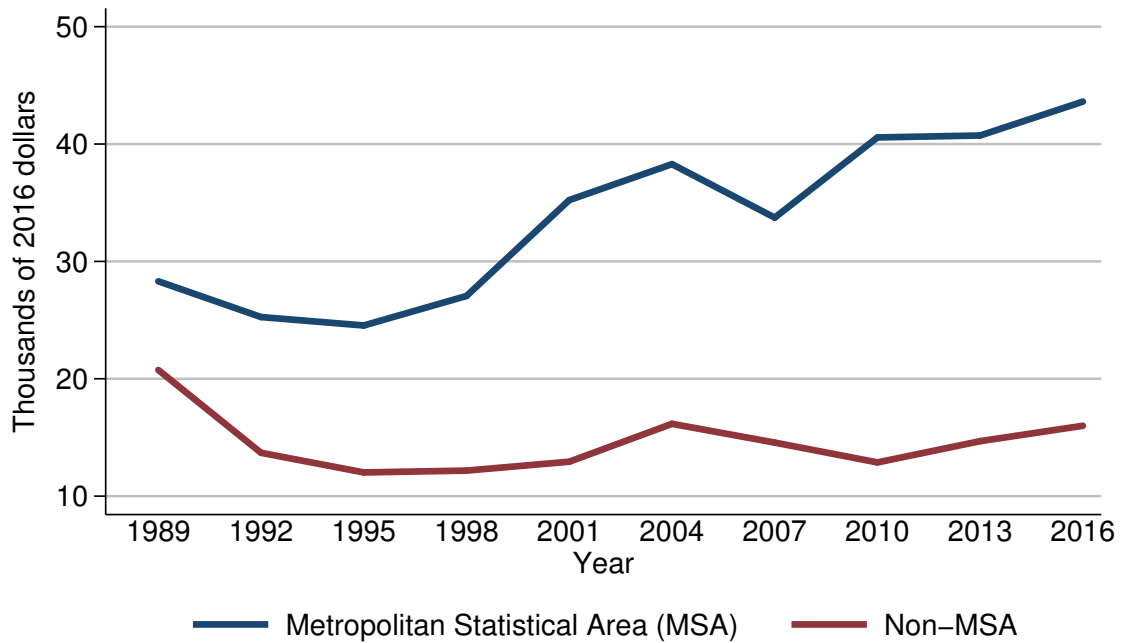

Year	Urbanicity	
	Metropolitan Statistical Area (MSA)	Non-MSA
<i>Level (thousands of 2016 dollars)</i>		
1989	28.3	20.7
1992	25.3	13.7
1995	24.5	12.0
1998	27.1	12.2
2001	35.2	12.9
2004	38.3	16.2
2007	33.7	14.6
2010	40.6	12.9
2013	40.7	14.7
2016	43.6	16.0
<i>Three-year change (percent)</i>		
1992	-10.6	-33.8
1995	-3.2	-12.4
1998	10.6	1.7
2001	29.9	5.7
2004	8.8	25.6
2007	-12.0	-9.9
2010	20.5	-11.6
2013	0.2	14.0
2016	7.1	8.8

Percent of families with transaction accounts
By housing status

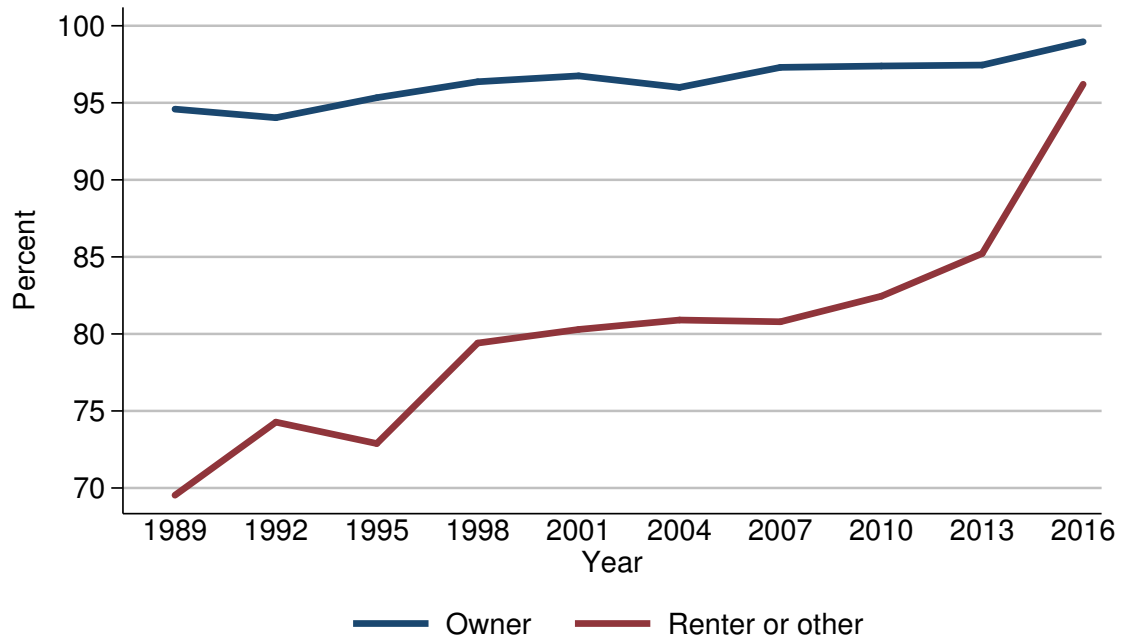

Year	Housing status	
	Owner	Renter or other
<i>Level (percent)</i>		
1989	94.6	69.5
1992	94.0	74.3
1995	95.3	72.9
1998	96.4	79.4
2001	96.7	80.3
2004	96.0	80.9
2007	97.3	80.8
2010	97.4	82.4
2013	97.5	85.2
2016	99.0	96.2
<i>Three-year change (percentage points)</i>		
1992	-0.6	4.8
1995	1.3	-1.4
1998	1.1	6.5
2001	0.3	0.9
2004	-0.7	0.6
2007	1.3	-0.1
2010	0.1	1.6
2013	0.1	2.8
2016	1.5	11.0

Median value of transaction accounts for families with holdings
By housing status

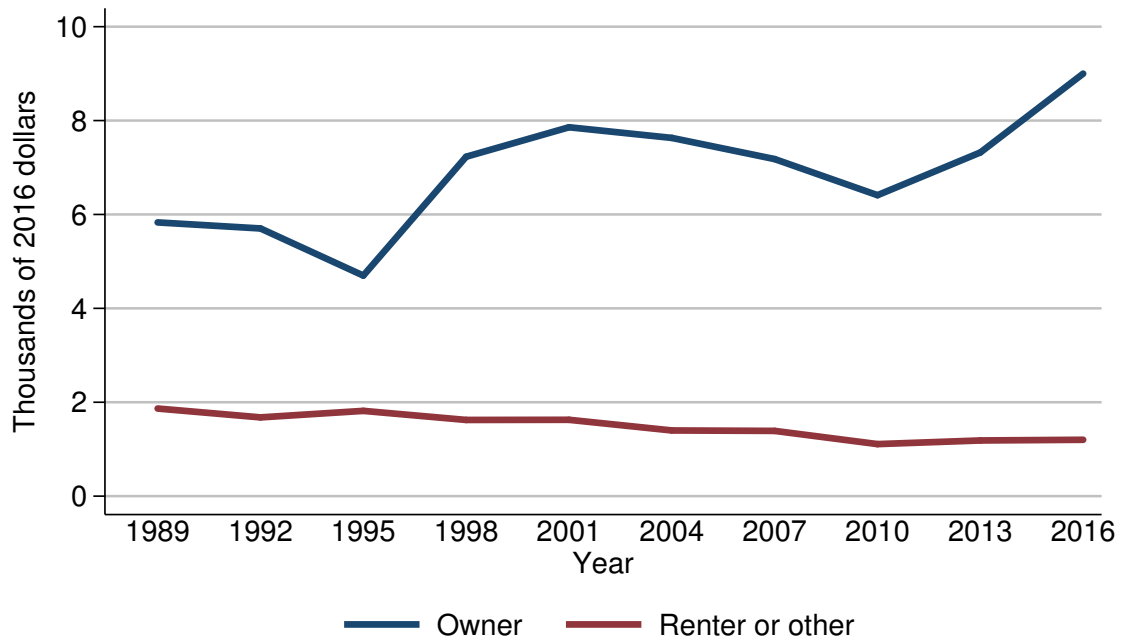

Year	Housing status	
	Owner	Renter or other
<i>Level (thousands of 2016 dollars)</i>		
1989	5.8	1.9
1992	5.7	1.7
1995	4.7	1.8
1998	7.2	1.6
2001	7.9	1.6
2004	7.6	1.4
2007	7.2	1.4
2010	6.4	1.1
2013	7.3	1.2
2016	9.0	1.2
<i>Three-year change (percent)</i>		
1992	-1.7	-10.5
1995	-17.5	5.9
1998	53.2	-11.1
2001	9.7	0.0
2004	-3.8	-12.5
2007	-5.3	0.0
2010	-11.1	-21.4
2013	14.1	9.1
2016	23.3	0.0

Mean value of transaction accounts for families with holdings
By housing status

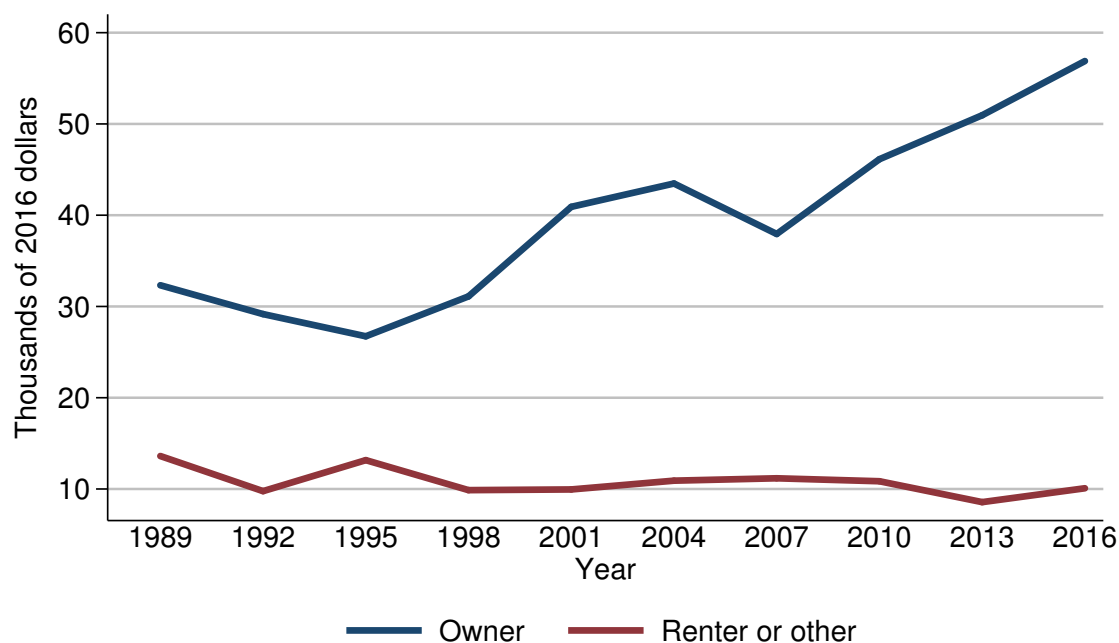

Year	Housing status	
	Owner	Renter or other
<i>Level (thousands of 2016 dollars)</i>		
1989	32.3	13.6
1992	29.2	9.8
1995	26.7	13.2
1998	31.1	9.9
2001	40.9	10.0
2004	43.5	10.9
2007	37.9	11.2
2010	46.1	10.9
2013	51.0	8.6
2016	56.9	10.1
<i>Three-year change (percent)</i>		
1992	-9.6	-27.9
1995	-8.6	34.7
1998	16.5	-25.0
2001	31.5	1.0
2004	6.4	9.0
2007	-12.9	2.8
2010	21.6	-2.7
2013	10.6	-21.1
2016	11.6	17.4

Percent of families with transaction accounts By percentile of net worth

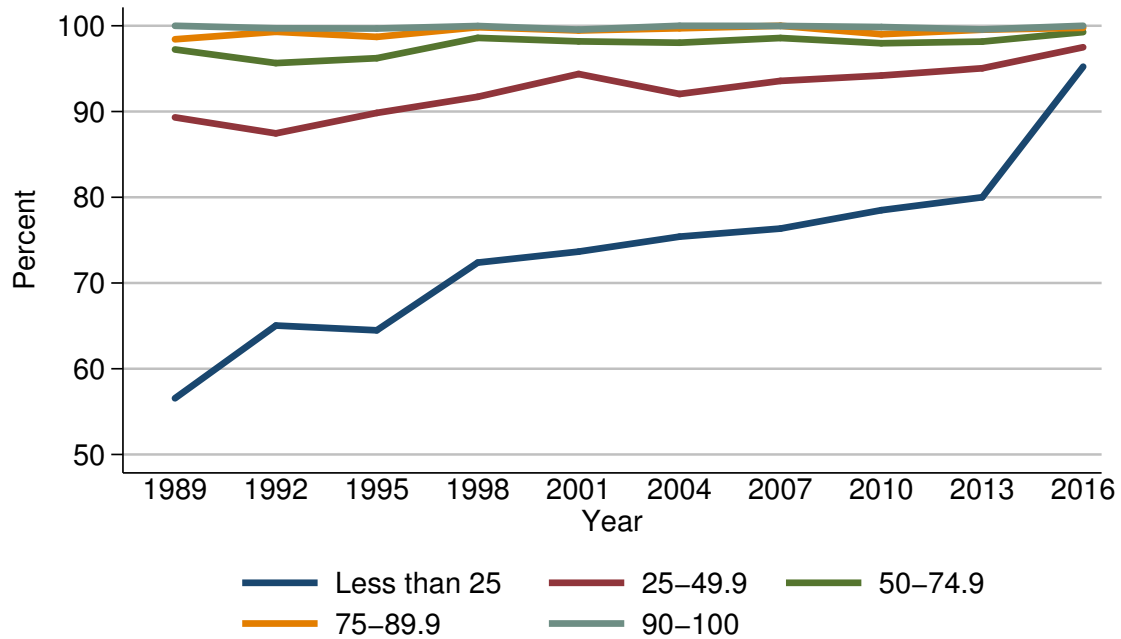

Year	Percentile of net worth				
	Less than 25	25-49.9	50-74.9	75-89.9	90-100
<i>Level (percent)</i>					
1989	56.6	89.3	97.2	98.4	100.0
1992	65.0	87.5	95.7	99.3	99.7
1995	64.5	89.8	96.2	98.7	99.7
1998	72.4	91.7	98.6	99.8	100.0
2001	73.7	94.4	98.2	99.4	99.6
2004	75.4	92.0	98.0	99.7	100.0
2007	76.3	93.6	98.6	100.0	100.0
2010	78.5	94.2	98.0	99.0	99.9
2013	80.0	95.0	98.2	99.5	99.6
2016	95.2	97.5	99.3	99.8	100.0
<i>Three-year change (percentage points)</i>					
1992	8.4	-1.8	-1.5	0.9	-0.3
1995	-0.5	2.3	0.5	-0.6	0.0
1998	7.9	1.9	2.4	1.1	0.3
2001	1.3	2.7	-0.4	-0.4	-0.4
2004	1.7	-2.4	-0.2	0.3	0.4
2007	0.9	1.6	0.6	0.3	0.0
2010	2.2	0.6	-0.6	-1.0	-0.1
2013	1.5	0.8	0.2	0.5	-0.3
2016	15.2	2.5	1.1	0.3	0.4

Median value of transaction accounts for families with holdings
By percentile of net worth

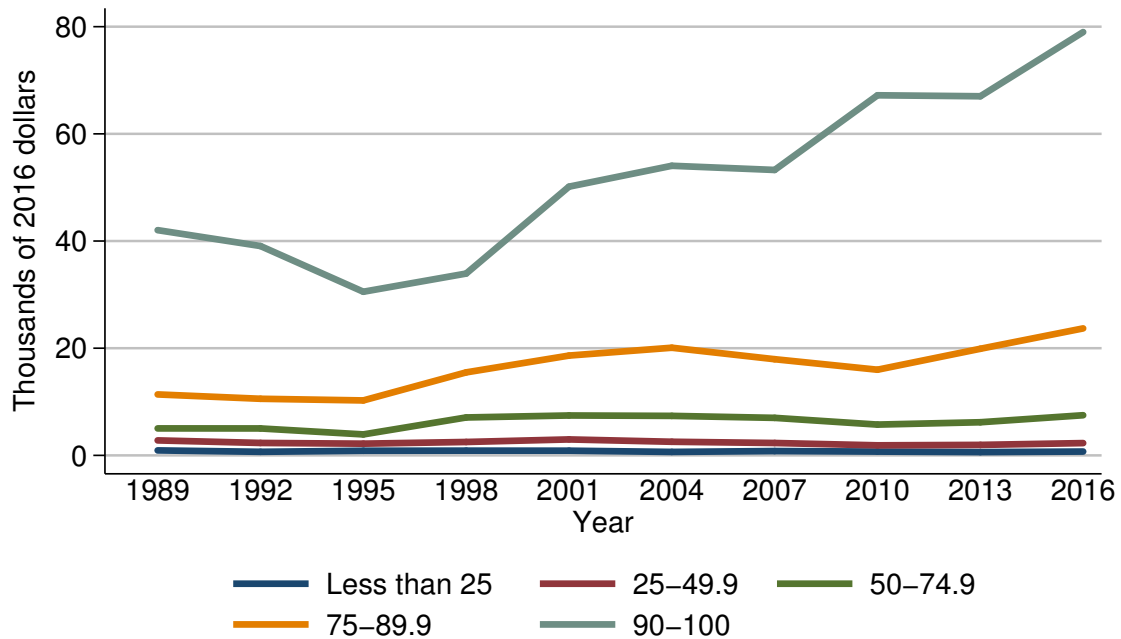

Year	Percentile of net worth				
	Less than 25	25-49.9	50-74.9	75-89.9	90-100
<i>Level (thousands of 2016 dollars)</i>					
1989	0.9	2.8	5.0	11.4	42.0
1992	0.7	2.3	5.0	10.6	39.1
1995	0.9	2.2	3.9	10.3	30.5
1998	0.9	2.5	7.1	15.5	33.9
2001	0.9	3.0	7.5	18.6	50.1
2004	0.6	2.5	7.4	20.1	54.1
2007	0.8	2.3	7.0	17.9	53.3
2010	0.7	1.9	5.7	16.0	67.2
2013	0.6	2.0	6.2	19.9	67.0
2016	0.7	2.3	7.5	23.7	79.0
<i>Three-year change (percent)</i>					
1992	-22.2	-17.9	0.0	-7.0	-6.9
1995	28.6	-4.3	-22.0	-2.8	-22.0
1998	0.0	13.6	82.1	50.5	11.1
2001	0.0	20.0	5.6	20.0	47.8
2004	-33.3	-16.7	-1.3	8.1	8.0
2007	33.3	-8.0	-5.4	-10.9	-1.5
2010	-12.5	-17.4	-18.6	-10.6	26.1
2013	-14.3	5.3	8.8	24.4	-0.3
2016	16.7	15.0	21.0	19.1	17.9

Mean value of transaction accounts for families with holdings By percentile of net worth

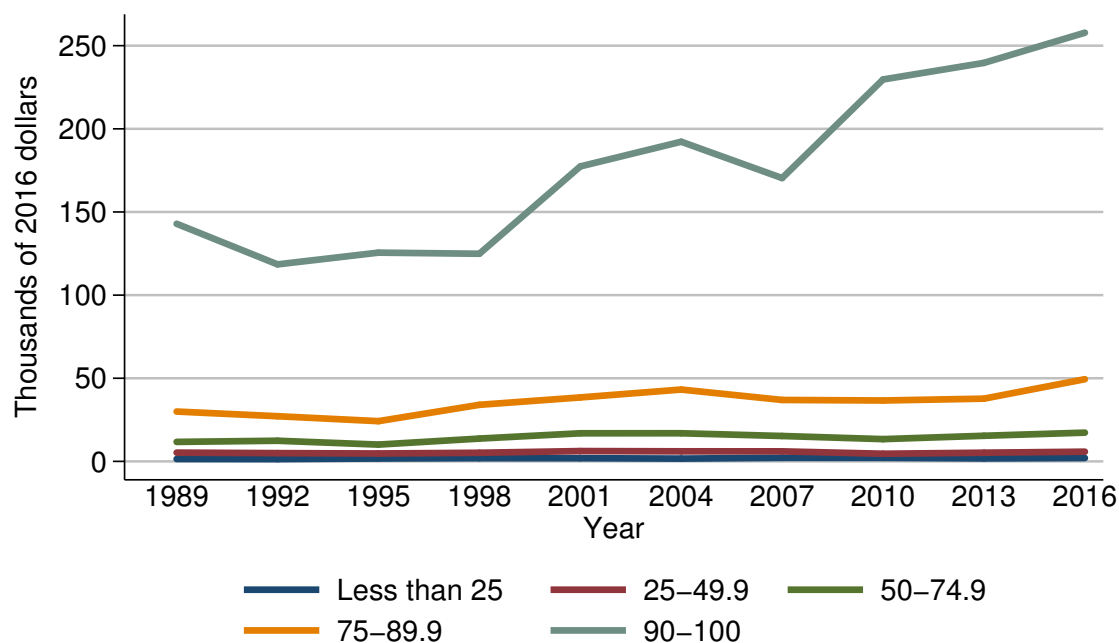

Year	Percentile of net worth				
	Less than 25	25-49.9	50-74.9	75-89.9	90-100
<i>Level (thousands of 2016 dollars)</i>					
1989	1.4	5.3	11.7	30.0	142.9
1992	1.4	5.0	12.4	27.2	118.5
1995	1.7	4.8	10.1	24.2	125.5
1998	1.9	5.2	13.7	34.0	124.9
2001	1.9	6.2	16.9	38.5	177.4
2004	1.7	6.1	16.9	43.2	192.2
2007	2.2	6.0	15.3	37.0	170.4
2010	2.1	4.6	13.4	36.6	229.7
2013	1.8	5.2	15.4	37.7	239.7
2016	2.0	5.8	17.3	49.4	257.8
<i>Three-year change (percent)</i>					
1992	0.0	-5.7	6.0	-9.3	-17.1
1995	21.4	-4.0	-18.5	-11.0	5.9
1998	11.8	8.3	35.6	40.5	-0.5
2001	0.0	19.2	23.4	13.2	42.0
2004	-10.5	-1.6	0.0	12.2	8.3
2007	29.4	-1.6	-9.5	-14.4	-11.3
2010	-4.5	-23.3	-12.4	-1.1	34.8
2013	-14.3	13.0	14.9	3.0	4.4
2016	11.1	11.5	12.3	31.0	7.6

Percent of families with certificates of deposit
For all families

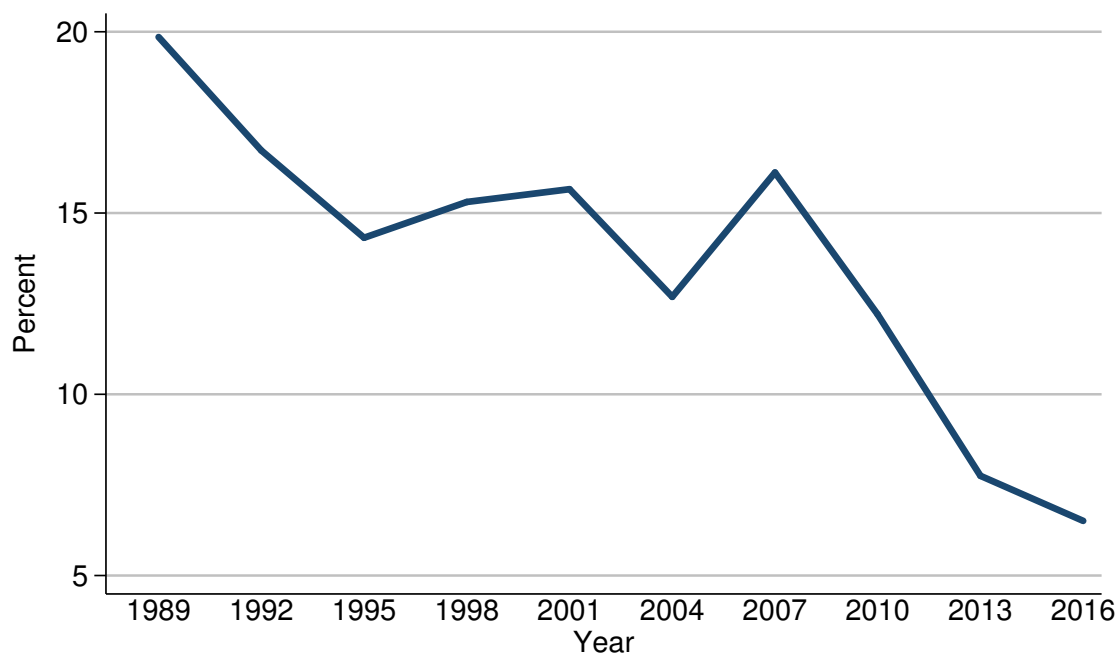

Year	All families
<i>Level (percent)</i>	
1989	19.9
1992	16.7
1995	14.3
1998	15.3
2001	15.7
2004	12.7
2007	16.1
2010	12.2
2013	7.8
2016	6.5
<i>Three-year change (percentage points)</i>	
1992	-3.2
1995	-2.4
1998	1.0
2001	0.4
2004	-3.0
2007	3.4
2010	-3.9
2013	-4.4
2016	-1.3

Median value of certificates of deposit for families with holdings
For all families

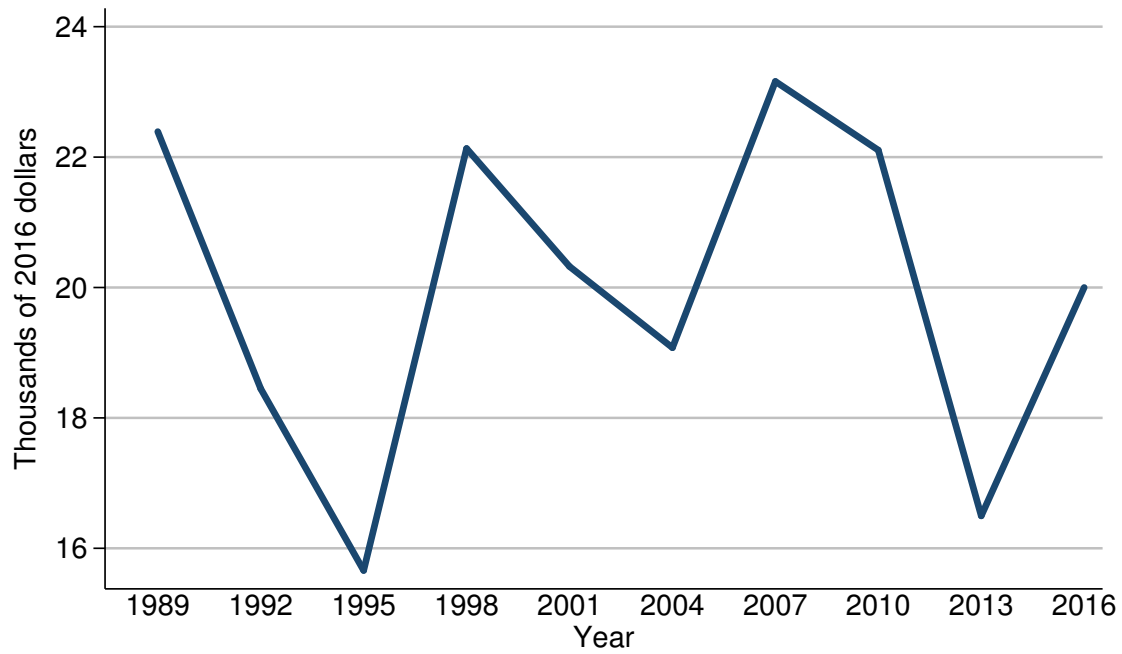

Year	All families
<i>Level (thousands of 2016 dollars)</i>	
1989	22.4
1992	18.4
1995	15.7
1998	22.1
2001	20.3
2004	19.1
2007	23.2
2010	22.1
2013	16.5
2016	20.0
<i>Three-year change (percent)</i>	
1992	-17.9
1995	-14.7
1998	40.8
2001	-8.1
2004	-5.9
2007	21.5
2010	-4.7
2013	-25.3
2016	21.2

Mean value of certificates of deposit for families with holdings
For all families

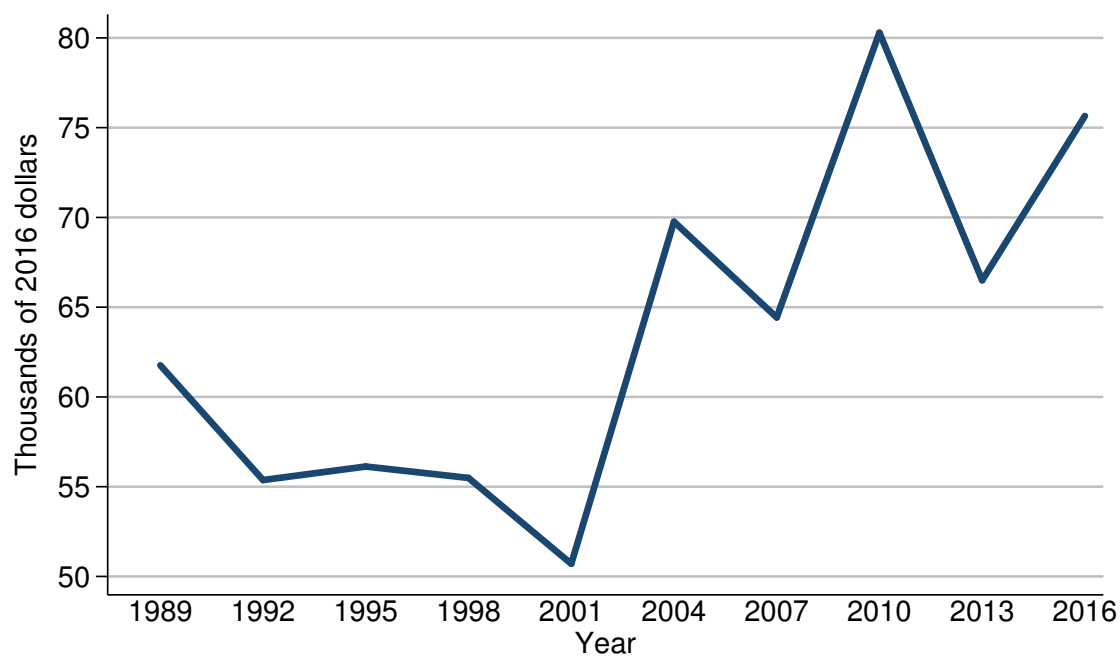

Year	All families
<i>Level (thousands of 2016 dollars)</i>	
1989	61.8
1992	55.4
1995	56.1
1998	55.5
2001	50.7
2004	69.8
2007	64.4
2010	80.3
2013	66.5
2016	75.6
<i>Three-year change (percent)</i>	
1992	-10.4
1995	1.3
1998	-1.1
2001	-8.6
2004	37.7
2007	-7.7
2010	24.7
2013	-17.2
2016	13.7

Percent of families with certificates of deposit By percentile of income

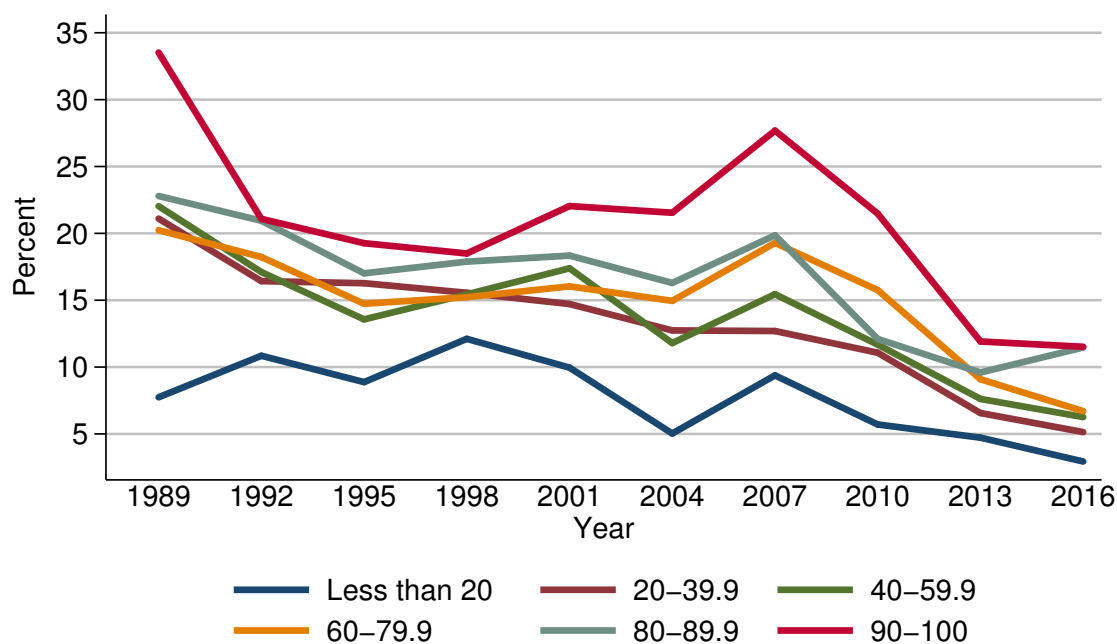

Year	Percentile of income					
	Less than 20	20-39.9	40-59.9	60-79.9	80-89.9	90-100
<i>Level (percent)</i>						
1989	7.7	21.1	22.0	20.2	22.8	33.5
1992	10.8	16.4	17.1	18.2	20.9	21.1
1995	8.9	16.3	13.6	14.7	17.0	19.3
1998	12.1	15.6	15.4	15.2	17.9	18.5
2001	10.0	14.7	17.4	16.0	18.3	22.0
2004	5.0	12.7	11.8	15.0	16.3	21.5
2007	9.4	12.7	15.5	19.3	19.9	27.7
2010	5.7	11.1	11.7	15.8	12.1	21.5
2013	4.7	6.6	7.6	9.1	9.6	11.9
2016	2.9	5.1	6.3	6.7	11.5	11.5
<i>Three-year change (percentage points)</i>						
1992	3.1	-4.7	-4.9	-2.0	-1.9	-12.4
1995	-1.9	-0.1	-3.5	-3.5	-3.9	-1.8
1998	3.2	-0.7	1.8	0.5	0.9	-0.8
2001	-2.1	-0.9	2.0	0.8	0.4	3.5
2004	-5.0	-2.0	-5.6	-1.0	-2.0	-0.5
2007	4.4	0.0	3.7	4.3	3.6	6.2
2010	-3.7	-1.6	-3.8	-3.5	-7.8	-6.2
2013	-1.0	-4.5	-4.1	-6.7	-2.5	-9.6
2016	-1.8	-1.5	-1.3	-2.4	1.9	-0.4

Median value of certificates of deposit for families with holdings
By percentile of income

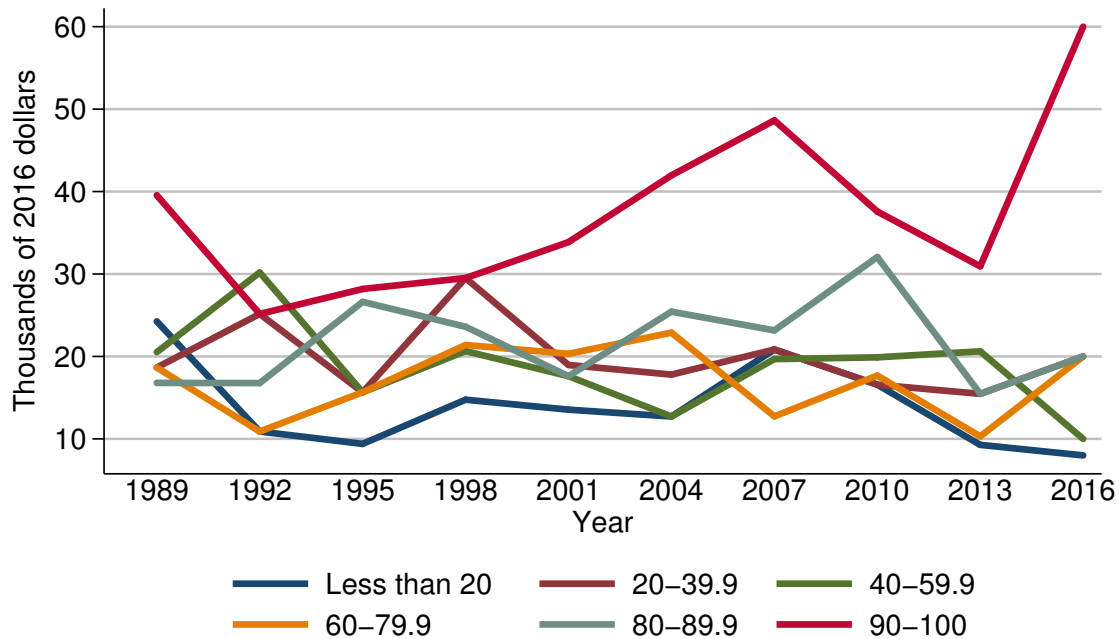

Year	Percentile of income					
	Less than 20	20-39.9	40-59.9	60-79.9	80-89.9	90-100
<i>Level (thousands of 2016 dollars)</i>						
1989	24.3	18.7	20.5	18.7	16.8	39.6
1992	10.9	25.2	30.2	10.9	16.8	25.2
1995	9.4	15.7	15.7	15.7	26.6	28.2
1998	14.8	29.5	20.7	21.4	23.6	29.5
2001	13.5	19.0	17.6	20.3	17.6	33.9
2004	12.7	17.8	12.7	22.9	25.4	42.0
2007	20.8	20.8	19.7	12.7	23.2	48.6
2010	16.6	16.6	19.9	17.7	32.1	37.6
2013	9.3	15.5	20.6	10.3	15.5	30.9
2016	8.0	20.0	10.0	20.0	20.0	60.0
<i>Three-year change (percent)</i>						
1992	-55.1	34.8	47.3	-41.7	0.0	-36.4
1995	-13.8	-37.7	-48.0	44.0	58.3	11.9
1998	57.4	87.9	31.8	36.3	-11.3	4.6
2001	-8.8	-35.6	-15.0	-5.1	-25.4	14.9
2004	-5.9	-6.3	-27.8	12.8	44.3	23.9
2007	63.8	16.9	55.1	-44.5	-8.7	15.7
2010	-20.2	-20.2	1.0	39.4	38.4	-22.6
2013	-44.0	-6.6	3.5	-41.8	-51.7	-17.8
2016	-14.0	29.0	-51.5	94.2	29.0	94.2

Mean value of certificates of deposit for families with holdings
By percentile of income

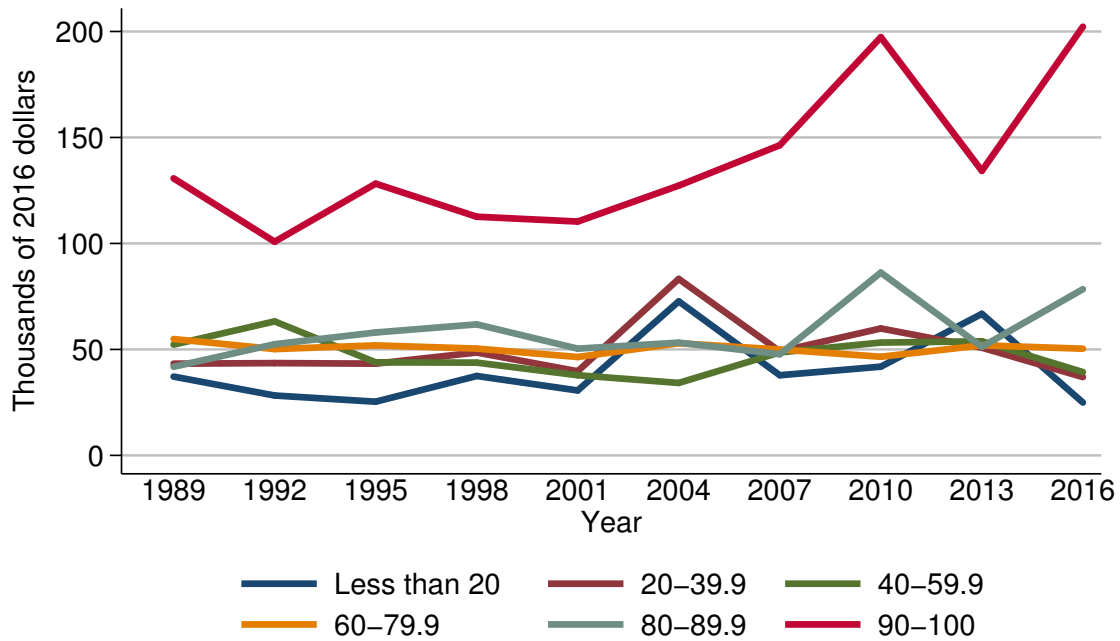

Year	Percentile of income					
	Less than 20	20-39.9	40-59.9	60-79.9	80-89.9	90-100
<i>Level (thousands of 2016 dollars)</i>						
1989	37.2	43.3	52.3	54.9	41.8	130.7
1992	28.3	43.6	63.2	50.2	52.5	100.8
1995	25.3	43.3	43.9	51.9	58.0	128.2
1998	37.5	48.5	43.8	50.4	61.8	112.6
2001	30.6	39.7	37.8	46.4	50.4	110.3
2004	72.7	83.3	34.2	52.9	53.2	127.3
2007	37.8	49.1	48.6	50.0	47.7	146.3
2010	41.9	59.9	53.2	46.5	86.2	197.3
2013	66.8	50.8	53.8	51.9	51.2	134.3
2016	24.9	37.0	39.3	50.3	78.4	202.2
<i>Three-year change (percent)</i>						
1992	-23.9	0.7	20.8	-8.6	25.6	-22.9
1995	-10.6	-0.7	-30.5	3.4	10.5	27.2
1998	48.2	12.0	-0.2	-2.9	6.6	-12.2
2001	-18.4	-18.1	-13.7	-7.9	-18.4	-2.0
2004	137.6	109.8	-9.5	14.0	5.6	15.4
2007	-48.0	-41.1	42.1	-5.5	-10.3	14.9
2010	10.8	22.0	9.5	-7.0	80.7	34.9
2013	59.4	-15.2	1.1	11.6	-40.6	-31.9
2016	-62.7	-27.2	-27.0	-3.1	53.1	50.6

Percent of families with certificates of deposit
By age of head

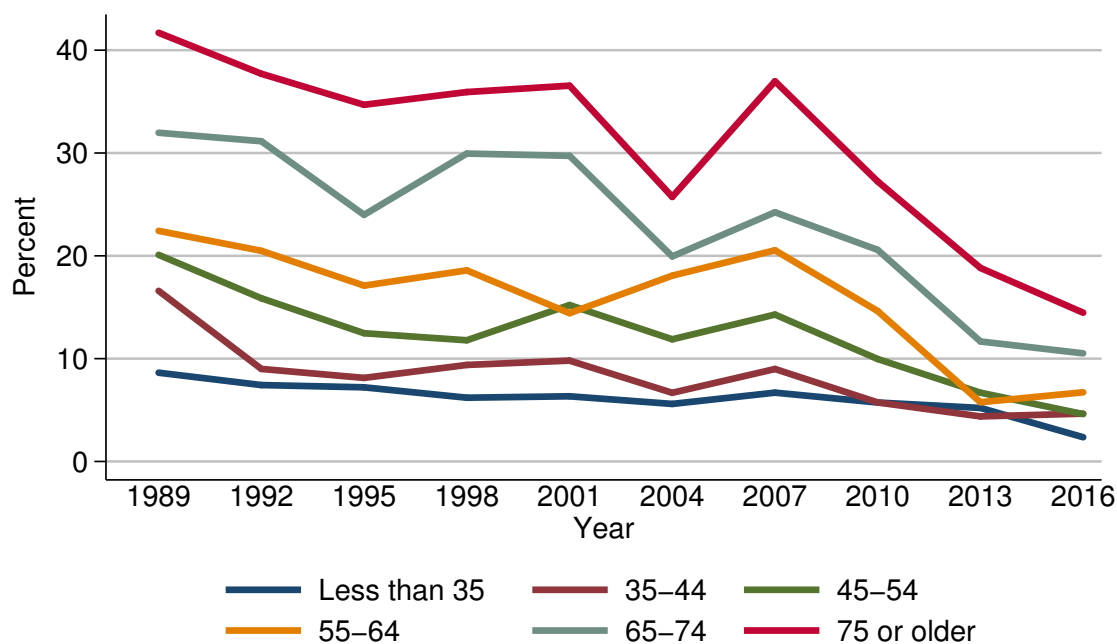

Year	Age of head					
	Less than 35	35-44	45-54	55-64	65-74	75 or older
<i>Level (percent)</i>						
1989	8.6	16.6	20.1	22.4	32.0	41.7
1992	7.4	9.0	15.9	20.5	31.1	37.7
1995	7.2	8.1	12.5	17.1	24.0	34.7
1998	6.2	9.4	11.8	18.6	29.9	35.9
2001	6.3	9.8	15.2	14.4	29.7	36.5
2004	5.6	6.7	11.9	18.1	19.9	25.7
2007	6.7	9.0	14.3	20.5	24.2	37.0
2010	5.7	5.7	10.0	14.6	20.6	27.2
2013	5.2	4.4	6.7	5.8	11.7	18.8
2016	2.4	4.7	4.6	6.7	10.5	14.5
<i>Three-year change (percentage points)</i>						
1992	-1.2	-7.6	-4.2	-1.9	-0.9	-4.0
1995	-0.2	-0.9	-3.4	-3.4	-7.1	-3.0
1998	-1.0	1.3	-0.7	1.5	5.9	1.2
2001	0.1	0.4	3.4	-4.2	-0.2	0.6
2004	-0.7	-3.1	-3.3	3.7	-9.8	-10.8
2007	1.1	2.3	2.4	2.4	4.3	11.3
2010	-1.0	-3.3	-4.3	-5.9	-3.6	-9.8
2013	-0.5	-1.3	-3.3	-8.8	-8.9	-8.4
2016	-2.8	0.3	-2.1	0.9	-1.2	-4.3

Median value of certificates of deposit for families with holdings
By age of head

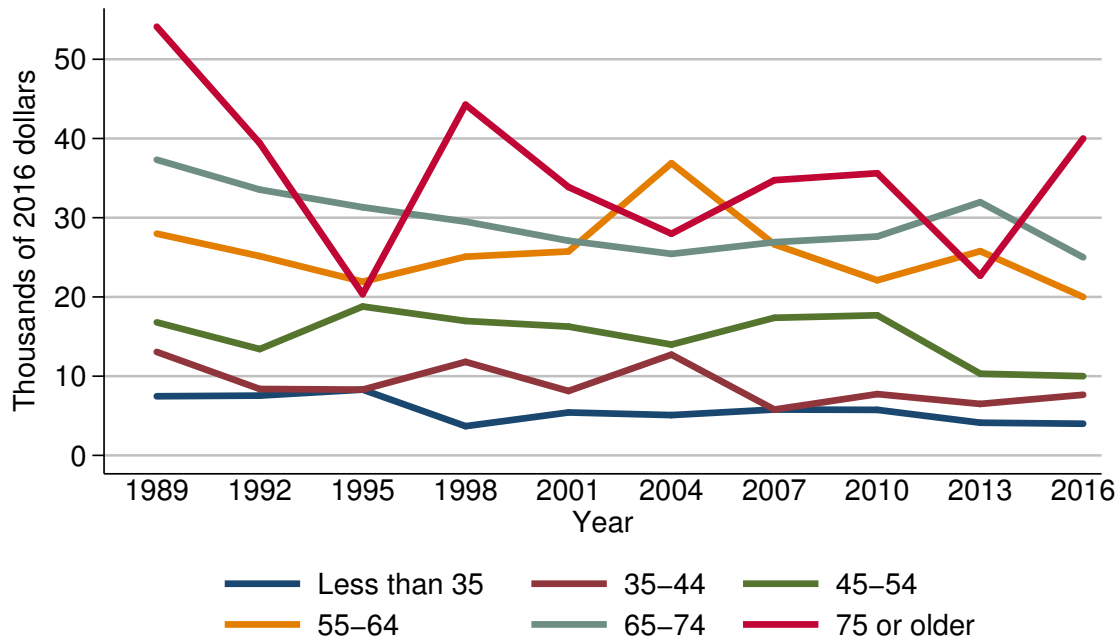

Year	Age of head					
	Less than 35	35-44	45-54	55-64	65-74	75 or older
<i>Level (thousands of 2016 dollars)</i>						
1989	7.5	13.1	16.8	28.0	37.3	54.1
1992	7.5	8.4	13.4	25.2	33.5	39.4
1995	8.3	8.3	18.8	21.9	31.3	20.4
1998	3.7	11.8	17.0	25.1	29.5	44.3
2001	5.4	8.1	16.3	25.7	27.1	33.9
2004	5.1	12.7	14.0	36.9	25.4	28.0
2007	5.8	5.8	17.4	26.6	26.9	34.7
2010	5.7	7.7	17.7	22.1	27.6	35.6
2013	4.1	6.5	10.3	25.8	32.0	22.7
2016	4.0	7.7	10.0	20.0	25.0	40.0
<i>Three-year change (percent)</i>						
1992	0.0	-35.9	-20.2	-10.0	-10.2	-27.2
1995	10.7	-1.2	40.3	-13.1	-6.6	-48.2
1998	-55.4	42.2	-9.6	14.6	-5.8	117.2
2001	45.9	-31.4	-4.1	2.4	-8.1	-23.5
2004	-5.6	56.8	-14.1	43.6	-6.3	-17.4
2007	13.7	-54.3	24.3	-27.9	5.9	23.9
2010	-1.7	32.8	1.7	-16.9	2.6	2.6
2013	-28.1	-15.6	-41.8	16.7	15.9	-36.2
2016	-2.4	18.5	-2.9	-22.5	-21.9	76.2

Mean value of certificates of deposit for families with holdings
By age of head

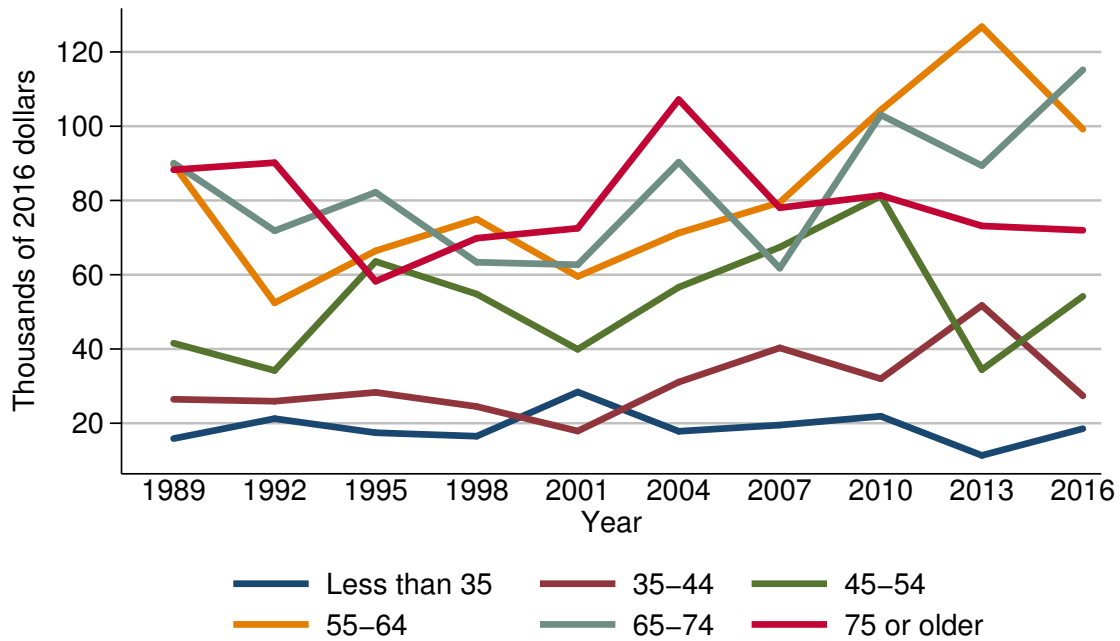

Year	Age of head					
	Less than 35	35-44	45-54	55-64	65-74	75 or older
<i>Level (thousands of 2016 dollars)</i>						
1989	15.9	26.4	41.6	89.7	90.1	88.3
1992	21.2	25.9	34.2	52.4	71.8	90.2
1995	17.4	28.3	63.6	66.4	82.2	58.2
1998	16.5	24.5	54.8	75.0	63.4	69.8
2001	28.4	17.9	39.9	59.5	62.7	72.5
2004	17.8	31.1	56.6	71.2	90.3	107.2
2007	19.5	40.3	67.4	79.5	61.8	78.0
2010	21.9	32.0	81.2	104.4	103.1	81.4
2013	11.3	51.7	34.4	126.8	89.4	73.1
2016	18.5	27.4	54.2	99.2	115.2	72.0
<i>Three-year change (percent)</i>						
1992	33.3	-1.9	-17.8	-41.6	-20.3	2.2
1995	-17.9	9.3	86.0	26.7	14.5	-35.5
1998	-5.2	-13.4	-13.8	13.0	-22.9	19.9
2001	72.1	-26.9	-27.2	-20.7	-1.1	3.9
2004	-37.3	73.7	41.9	19.7	44.0	47.9
2007	9.6	29.6	19.1	11.7	-31.6	-27.2
2010	12.3	-20.6	20.5	31.3	66.8	4.4
2013	-48.4	61.6	-57.6	21.5	-13.3	-10.2
2016	63.7	-47.0	57.6	-21.8	28.9	-1.5

Percent of families with certificates of deposit By family structure

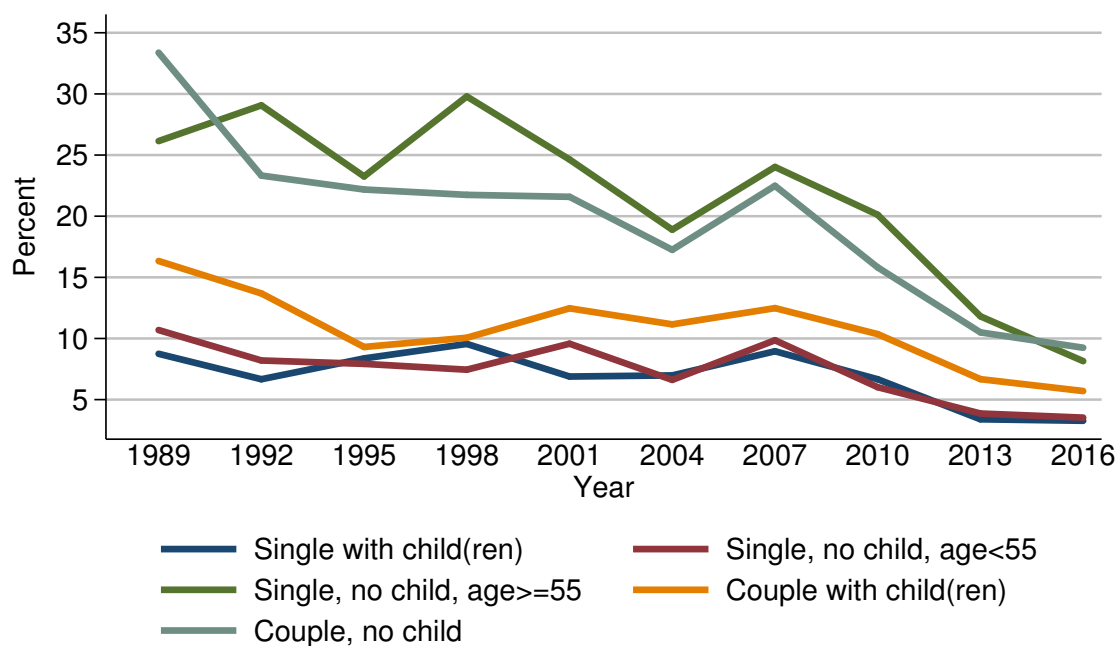

Year	Family structure				
	Single with child(ren)	Single, no child, age<55	Single, no child, age≥55	Couple with child(ren)	Couple, no child
<i>Level (percent)</i>					
1989	8.7	10.7	26.1	16.3	33.4
1992	6.7	8.2	29.1	13.7	23.3
1995	8.4	7.9	23.3	9.3	22.2
1998	9.6	7.4	29.8	10.1	21.7
2001	6.9	9.6	24.6	12.5	21.6
2004	7.0	6.6	18.9	11.2	17.3
2007	9.0	9.9	24.0	12.5	22.5
2010	6.7	6.0	20.1	10.4	15.8
2013	3.4	3.9	11.8	6.7	10.5
2016	3.3	3.5	8.2	5.7	9.2
<i>Three-year change (percentage points)</i>					
1992	-2.0	-2.5	3.0	-2.6	-10.1
1995	1.7	-0.3	-5.8	-4.4	-1.1
1998	1.2	-0.5	6.5	0.8	-0.5
2001	-2.7	2.2	-5.2	2.4	-0.1
2004	0.1	-3.0	-5.7	-1.3	-4.3
2007	2.0	3.3	5.1	1.3	5.2
2010	-2.3	-3.9	-3.9	-2.1	-6.7
2013	-3.3	-2.1	-8.3	-3.7	-5.3
2016	-0.1	-0.4	-3.6	-1.0	-1.3

Median value of certificates of deposit for families with holdings
By family structure

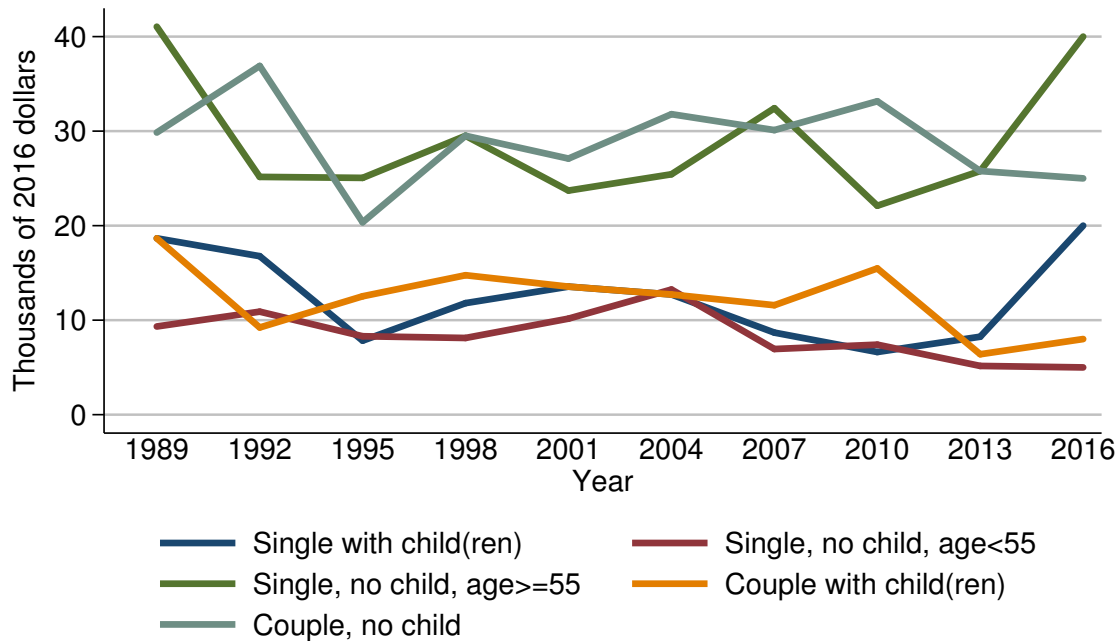

Year	Family structure				
	Single with child(ren)	Single, no child, age < 55	Single, no child, age ≥ 55	Couple with child(ren)	Couple, no child
<i>Level (thousands of 2016 dollars)</i>					
1989	18.7	9.3	41.0	18.7	29.9
1992	16.8	10.9	25.2	9.2	36.9
1995	7.8	8.3	25.1	12.5	20.4
1998	11.8	8.1	29.5	14.8	29.5
2001	13.5	10.2	23.7	13.5	27.1
2004	12.7	13.2	25.4	12.7	31.8
2007	8.7	6.9	32.4	11.6	30.1
2010	6.6	7.4	22.1	15.5	33.2
2013	8.2	5.2	25.8	6.4	25.8
2016	20.0	5.0	40.0	8.0	25.0
<i>Three-year change (percent)</i>					
1992	-10.2	17.2	-38.5	-50.8	23.4
1995	-53.6	-23.9	-0.4	35.9	-44.7
1998	51.3	-2.4	17.5	18.4	44.6
2001	14.4	25.9	-19.7	-8.8	-8.1
2004	-5.9	29.4	7.2	-5.9	17.3
2007	-31.5	-47.7	27.6	-8.7	-5.3
2010	-24.1	7.2	-31.8	33.6	10.3
2013	24.2	-29.7	16.7	-58.7	-22.3
2016	143.9	-3.8	55.0	25.0	-3.1

Mean value of certificates of deposit for families with holdings
By family structure

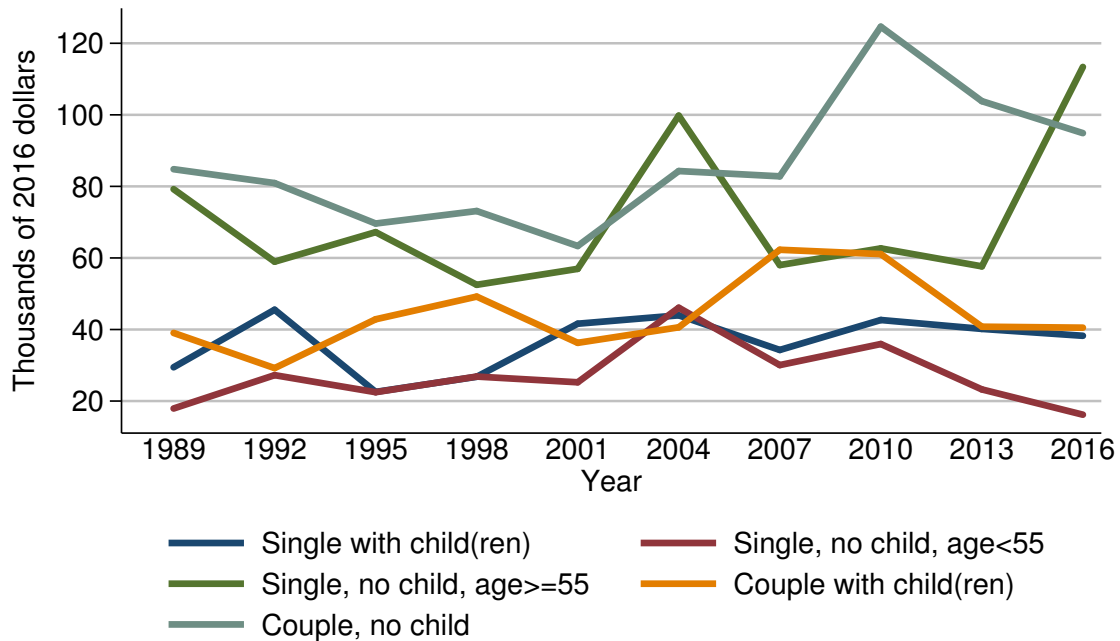

Year	Family structure				
	Single with child(ren)	Single, no child, age < 55	Single, no child, age ≥ 55	Couple with child(ren)	Couple, no child
<i>Level (thousands of 2016 dollars)</i>					
1989	29.4	17.9	79.2	39.0	84.8
1992	45.5	27.2	59.0	29.2	80.9
1995	22.6	22.5	67.2	42.9	69.6
1998	26.8	26.8	52.5	49.2	73.1
2001	41.6	25.3	57.0	36.3	63.3
2004	44.0	46.1	99.8	40.6	84.3
2007	34.3	30.1	58.0	62.3	82.8
2010	42.7	35.9	62.7	61.1	124.6
2013	40.2	23.3	57.7	40.8	103.8
2016	38.3	16.2	113.4	40.5	94.9
<i>Three-year change (percent)</i>					
1992	54.8	52.0	-25.5	-25.1	-4.6
1995	-50.3	-17.3	13.9	46.9	-14.0
1998	18.6	19.1	-21.9	14.7	5.0
2001	55.2	-5.6	8.6	-26.2	-13.4
2004	5.8	82.2	75.1	11.8	33.2
2007	-22.0	-34.7	-41.9	53.4	-1.8
2010	24.5	19.3	8.1	-1.9	50.5
2013	-5.9	-35.1	-8.0	-33.2	-16.7
2016	-4.7	-30.5	96.5	-0.7	-8.6

Percent of families with certificates of deposit
By education of head

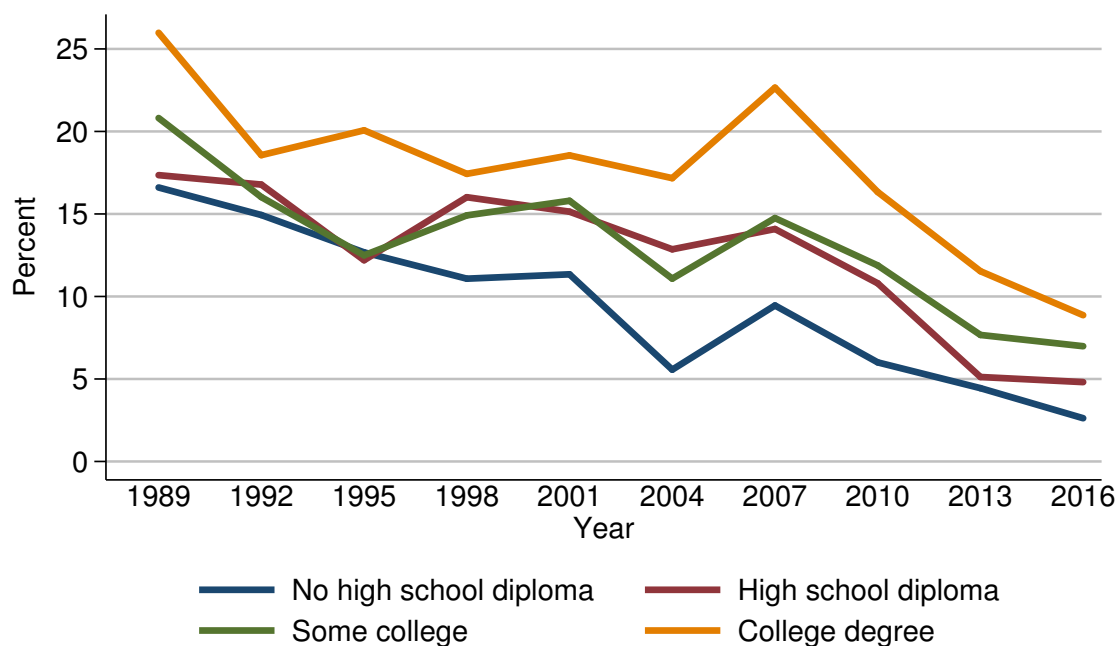

Year	Education of head			
	No high school diploma	High school diploma	Some college	College degree
<i>Level (percent)</i>				
1989	16.6	17.4	20.8	26.0
1992	14.9	16.8	16.0	18.6
1995	12.7	12.2	12.5	20.1
1998	11.1	16.0	14.9	17.4
2001	11.3	15.1	15.8	18.6
2004	5.6	12.9	11.1	17.2
2007	9.5	14.1	14.7	22.7
2010	6.0	10.8	11.9	16.3
2013	4.4	5.1	7.7	11.5
2016	2.6	4.8	7.0	8.9
<i>Three-year change (percentage points)</i>				
1992	-1.7	-0.6	-4.8	-7.4
1995	-2.2	-4.6	-3.5	1.5
1998	-1.6	3.8	2.4	-2.7
2001	0.2	-0.9	0.9	1.2
2004	-5.7	-2.2	-4.7	-1.4
2007	3.9	1.2	3.6	5.5
2010	-3.5	-3.3	-2.8	-6.4
2013	-1.6	-5.7	-4.2	-4.8
2016	-1.8	-0.3	-0.7	-2.6

Median value of certificates of deposit for families with holdings
By education of head

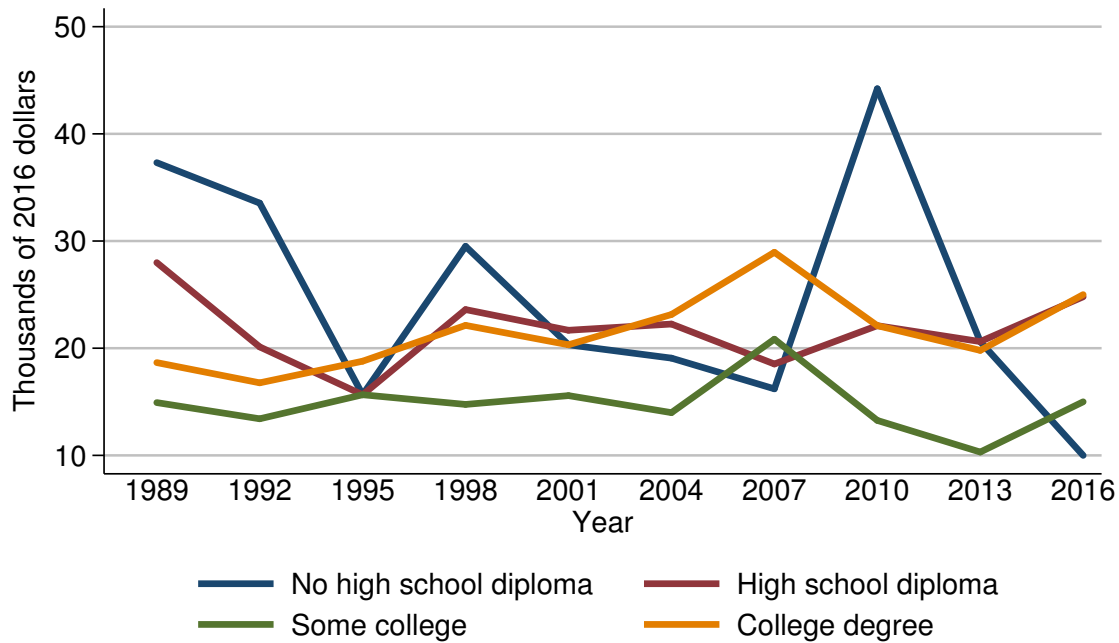

Year	Education of head			
	No high school diploma	High school diploma	Some college	College degree
<i>Level (thousands of 2016 dollars)</i>				
1989	37.3	28.0	14.9	18.7
1992	33.5	20.1	13.4	16.8
1995	15.7	15.7	15.7	18.8
1998	29.5	23.6	14.8	22.1
2001	20.3	21.7	15.6	20.3
2004	19.1	22.3	14.0	23.1
2007	16.2	18.5	20.8	29.0
2010	44.2	22.1	13.3	22.1
2013	20.6	20.6	10.3	19.8
2016	10.0	24.8	15.0	25.0
<i>Three-year change (percent)</i>				
1992	-10.2	-28.2	-10.1	-10.2
1995	-53.1	-21.9	17.2	11.9
1998	87.9	50.3	-5.7	17.6
2001	-31.2	-8.1	5.4	-8.1
2004	-5.9	2.8	-10.3	13.8
2007	-15.2	-17.0	48.6	25.5
2010	172.8	19.5	-36.1	-23.8
2013	-53.4	-6.8	-22.6	-10.4
2016	-51.5	20.4	45.6	26.3

Mean value of certificates of deposit for families with holdings
By education of head

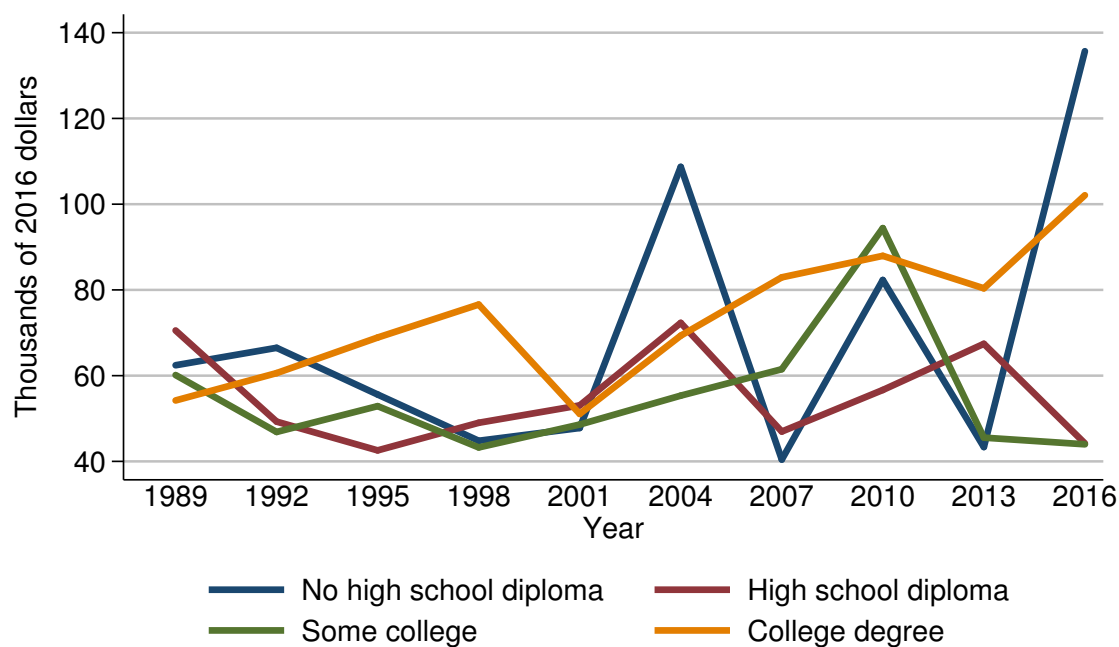

Year	Education of head			
	No high school diploma	High school diploma	Some college	College degree
<i>Level (thousands of 2016 dollars)</i>				
1989	62.4	70.5	60.1	54.2
1992	66.5	49.3	46.9	60.6
1995	55.6	42.6	52.9	68.9
1998	44.8	49.0	43.3	76.6
2001	47.8	53.1	48.6	51.1
2004	108.7	72.3	55.3	69.3
2007	40.4	47.0	61.5	82.9
2010	82.3	56.7	94.4	88.0
2013	43.3	67.4	45.5	80.4
2016	135.7	44.2	44.0	102.1
<i>Three-year change (percent)</i>				
1992	6.6	-30.1	-22.0	11.8
1995	-16.4	-13.6	12.8	13.7
1998	-19.4	15.0	-18.1	11.2
2001	6.7	8.4	12.2	-33.3
2004	127.4	36.2	13.8	35.6
2007	-62.8	-35.0	11.2	19.6
2010	103.7	20.6	53.5	6.2
2013	-47.4	18.9	-51.8	-8.6
2016	213.4	-34.4	-3.3	27.0

Percent of families with certificates of deposit
By race or ethnicity of respondent

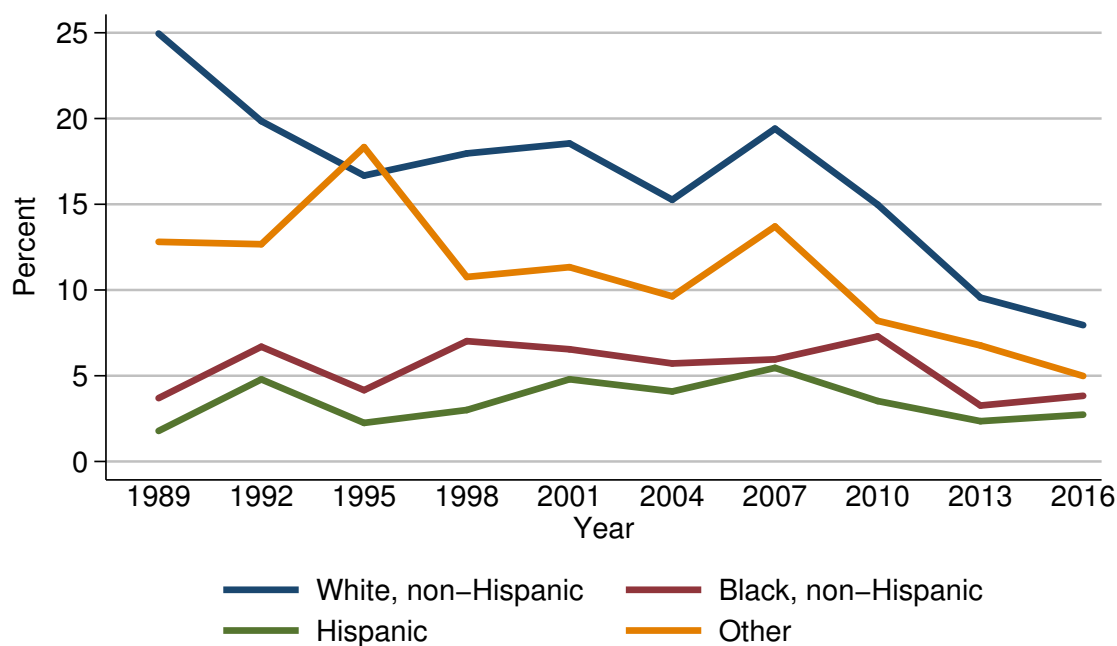

Year	Race or ethnicity of respondent			
	White, non-Hispanic	Black, non-Hispanic	Hispanic	Other
<i>Level (percent)</i>				
1989	25.0	3.7	1.8	12.8
1992	19.8	6.7	4.8	12.7
1995	16.7	4.2	2.3	18.3
1998	18.0	7.0	3.0	10.8
2001	18.5	6.5	4.8	11.3
2004	15.3	5.7	4.1	9.6
2007	19.4	6.0	5.5	13.7
2010	15.0	7.3	3.5	8.2
2013	9.6	3.3	2.4	6.8
2016	8.0	3.8	2.7	5.0
<i>Three-year change (percentage points)</i>				
1992	-5.2	3.0	3.0	-0.1
1995	-3.1	-2.5	-2.5	5.6
1998	1.3	2.8	0.7	-7.5
2001	0.5	-0.5	1.8	0.5
2004	-3.2	-0.8	-0.7	-1.7
2007	4.1	0.3	1.4	4.1
2010	-4.4	1.3	-2.0	-5.5
2013	-5.4	-4.0	-1.1	-1.4
2016	-1.6	0.5	0.3	-1.8

Median value of certificates of deposit for families with holdings
By race or ethnicity of respondent

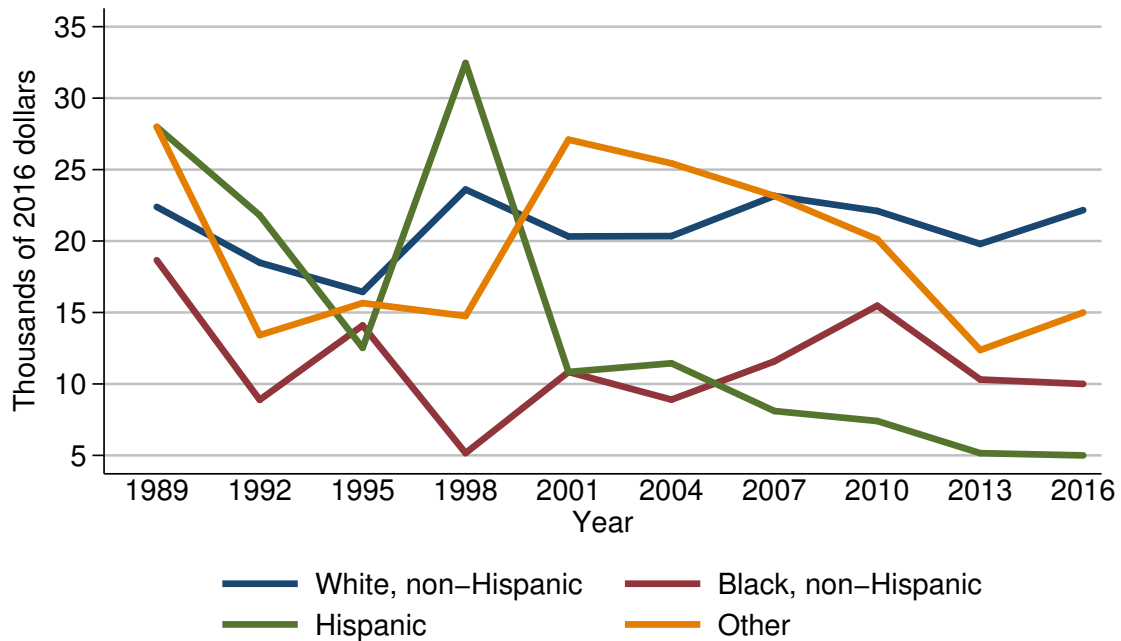

Year	Race or ethnicity of respondent			
	White, non-Hispanic	Black, non-Hispanic	Hispanic	Other
<i>Level (thousands of 2016 dollars)</i>				
1989	22.4	18.7	28.0	28.0
1992	18.5	8.9	21.8	13.4
1995	16.4	14.1	12.5	15.7
1998	23.6	5.2	32.5	14.8
2001	20.3	10.8	10.8	27.1
2004	20.3	8.9	11.4	25.4
2007	23.2	11.6	8.1	23.2
2010	22.1	15.5	7.4	20.1
2013	19.8	10.3	5.2	12.4
2016	22.2	10.0	5.0	15.0
<i>Three-year change (percent)</i>				
1992	-17.4	-52.4	-22.1	-52.1
1995	-11.4	58.4	-42.7	17.2
1998	43.9	-63.1	160.0	-5.7
2001	-14.0	107.7	-66.8	83.1
2004	0.0	-17.6	5.6	-6.3
2007	14.3	30.3	-28.9	-8.7
2010	-4.7	33.6	-8.6	-13.4
2013	-10.4	-33.5	-29.7	-38.3
2016	12.1	-2.9	-3.8	21.0

Mean value of certificates of deposit for families with holdings
By race or ethnicity of respondent

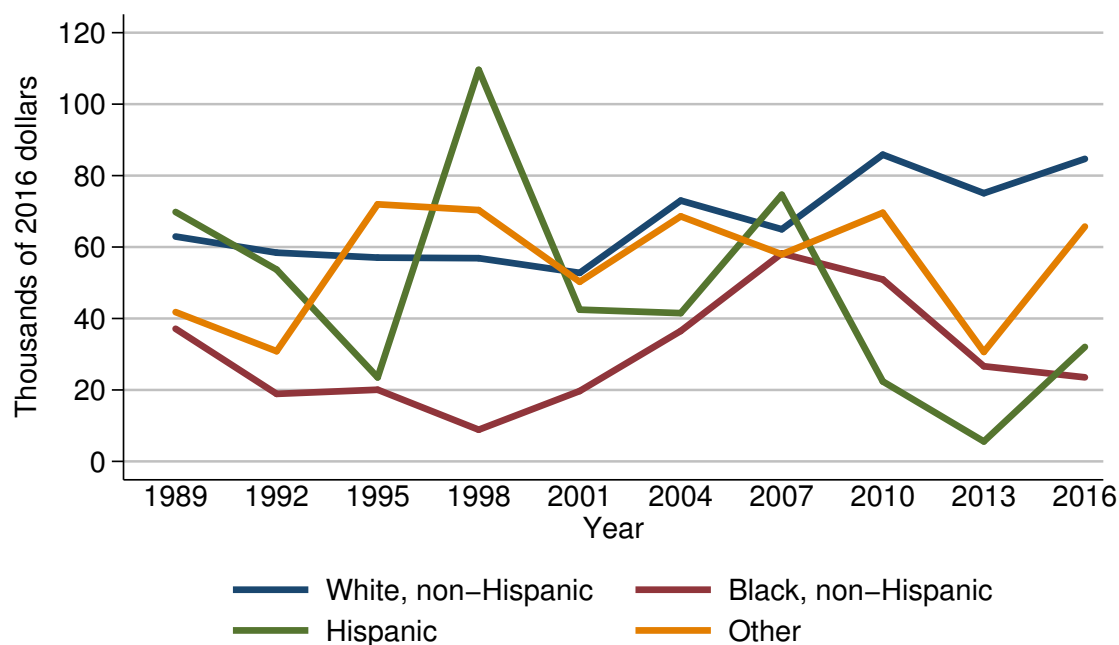

Year	Race or ethnicity of respondent			
	White, non-Hispanic	Black, non-Hispanic	Hispanic	Other
<i>Level (thousands of 2016 dollars)</i>				
1989	62.9	37.1	69.8	41.8
1992	58.4	18.9	53.7	30.9
1995	57.0	20.1	23.5	72.0
1998	56.9	8.9	109.6	70.3
2001	52.8	19.7	42.5	50.3
2004	73.0	36.5	41.5	68.6
2007	65.0	58.2	74.6	58.0
2010	85.9	50.9	22.4	69.6
2013	75.1	26.6	5.6	30.6
2016	84.7	23.5	32.0	65.7
<i>Three-year change (percent)</i>				
1992	-7.2	-49.1	-23.1	-26.1
1995	-2.4	6.3	-56.2	133.0
1998	-0.2	-55.7	366.4	-2.4
2001	-7.2	121.3	-61.2	-28.4
2004	38.3	85.3	-2.4	36.4
2007	-11.0	59.5	79.8	-15.5
2010	32.2	-12.5	-70.0	20.0
2013	-12.6	-47.7	-75.0	-56.0
2016	12.8	-11.7	471.4	114.7

Percent of families with certificates of deposit
By current work status of head

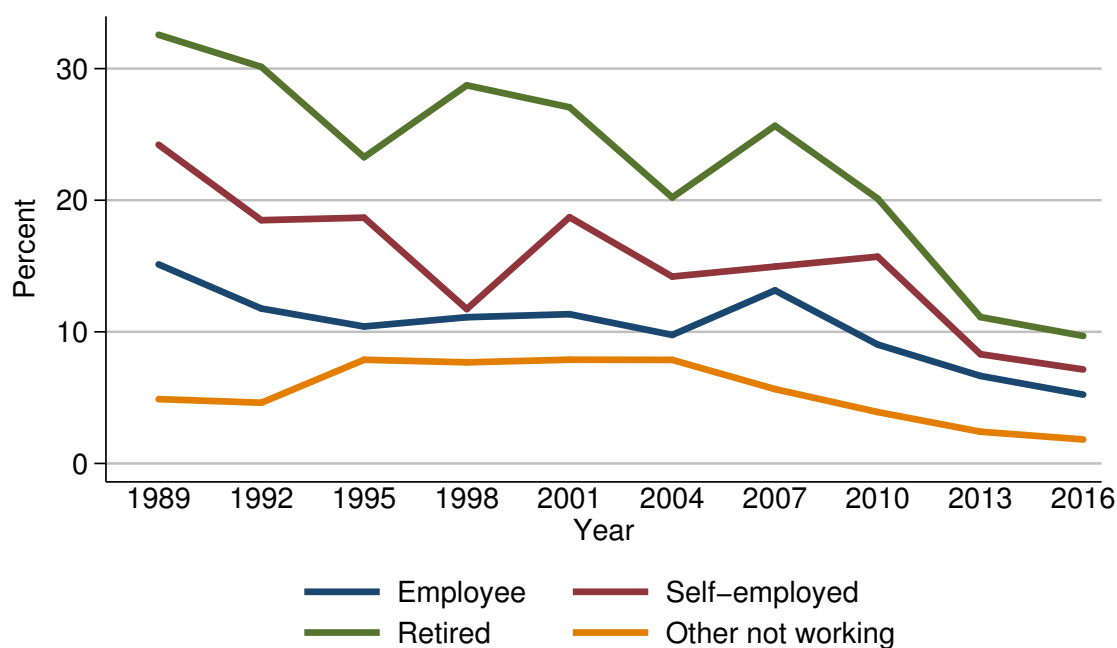

Year	Current work status of head			
	Employee	Self-employed	Retired	Other not working
<i>Level (percent)</i>				
1989	15.1	24.2	32.6	4.9
1992	11.8	18.5	30.1	4.6
1995	10.4	18.7	23.3	7.9
1998	11.1	11.7	28.7	7.7
2001	11.3	18.7	27.1	7.9
2004	9.8	14.2	20.2	7.9
2007	13.2	15.0	25.7	5.6
2010	9.0	15.7	20.1	3.9
2013	6.7	8.3	11.1	2.4
2016	5.2	7.1	9.7	1.8
<i>Three-year change (percentage points)</i>				
1992	-3.3	-5.7	-2.5	-0.3
1995	-1.4	0.2	-6.8	3.3
1998	0.7	-7.0	5.4	-0.2
2001	0.2	7.0	-1.6	0.2
2004	-1.5	-4.5	-6.9	0.0
2007	3.4	0.8	5.5	-2.3
2010	-4.2	0.7	-5.6	-1.7
2013	-2.3	-7.4	-9.0	-1.5
2016	-1.5	-1.2	-1.4	-0.6

Median value of certificates of deposit for families with holdings
By current work status of head

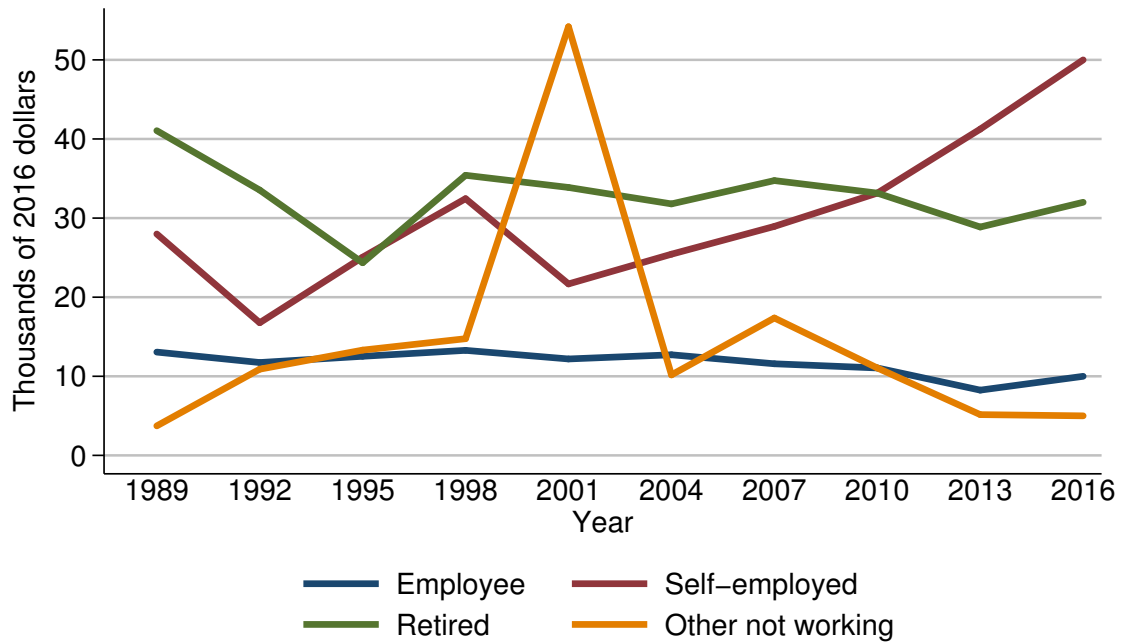

Year	Current work status of head			
	Employee	Self-employed	Retired	Other not working
<i>Level (thousands of 2016 dollars)</i>				
1989	13.1	28.0	41.0	3.7
1992	11.7	16.8	33.5	10.9
1995	12.5	25.1	24.4	13.3
1998	13.3	32.5	35.4	14.8
2001	12.2	21.7	33.9	54.2
2004	12.7	25.4	31.8	10.2
2007	11.6	29.0	34.7	17.4
2010	11.1	33.2	33.2	11.1
2013	8.2	41.2	28.9	5.2
2016	10.0	50.0	32.0	5.0
<i>Three-year change (percent)</i>				
1992	-10.7	-40.0	-18.3	194.6
1995	6.8	49.4	-27.2	22.0
1998	6.4	29.5	45.1	11.3
2001	-8.3	-33.2	-4.2	266.2
2004	4.1	17.1	-6.2	-81.2
2007	-8.7	14.2	9.1	70.6
2010	-4.3	14.5	-4.3	-36.2
2013	-26.1	24.1	-13.0	-53.2
2016	22.0	21.4	10.7	-3.8

Mean value of certificates of deposit for families with holdings
By current work status of head



Year	Current work status of head			
	Employee	Self-employed	Retired	Other not working
<i>Level (thousands of 2016 dollars)</i>				
1989	32.6	101.0	79.9	51.3
1992	30.0	62.8	75.4	31.8
1995	42.1	80.2	64.6	35.4
1998	37.6	87.9	67.8	25.7
2001	30.0	67.1	67.8	53.8
2004	38.1	123.4	92.1	35.8
2007	43.3	102.9	82.2	34.9
2010	61.6	138.7	80.5	46.0
2013	36.2	209.8	69.3	11.7
2016	50.9	211.7	66.4	14.0
<i>Three-year change (percent)</i>				
1992	-8.0	-37.8	-5.6	-38.0
1995	40.3	27.7	-14.3	11.3
1998	-10.7	9.6	5.0	-27.4
2001	-20.2	-23.7	0.0	109.3
2004	27.0	83.9	35.8	-33.5
2007	13.6	-16.6	-10.7	-2.5
2010	42.3	34.8	-2.1	31.8
2013	-41.2	51.3	-13.9	-74.6
2016	40.6	0.9	-4.2	19.7

Percent of families with certificates of deposit
By current occupation of head

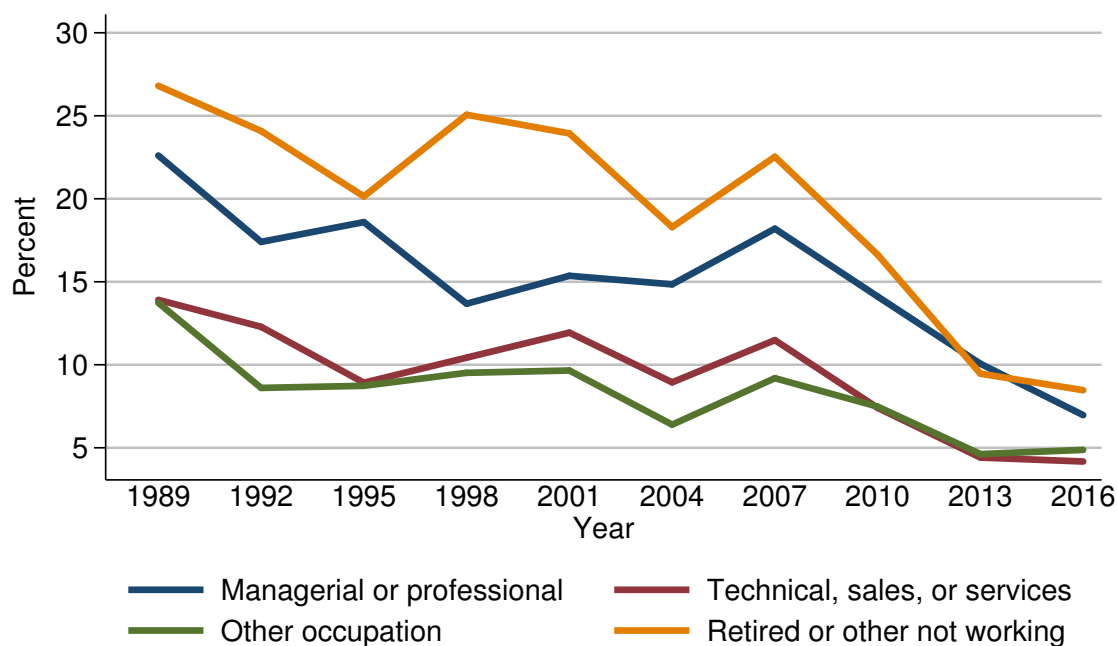

Year	Current occupation of head			
	Managerial or professional	Technical, sales, or services	Other occupation	Retired or other not working
<i>Level (percent)</i>				
1989	22.6	13.9	13.7	26.8
1992	17.4	12.3	8.6	24.1
1995	18.6	8.9	8.7	20.1
1998	13.7	10.4	9.5	25.1
2001	15.4	11.9	9.7	23.9
2004	14.8	8.9	6.4	18.3
2007	18.2	11.5	9.2	22.5
2010	14.1	7.4	7.5	16.6
2013	10.1	4.4	4.6	9.5
2016	7.0	4.2	4.9	8.5
<i>Three-year change (percentage points)</i>				
1992	-5.2	-1.6	-5.1	-2.7
1995	1.2	-3.4	0.1	-4.0
1998	-4.9	1.5	0.8	5.0
2001	1.7	1.5	0.2	-1.2
2004	-0.6	-3.0	-3.3	-5.6
2007	3.4	2.6	2.8	4.2
2010	-4.1	-4.1	-1.7	-5.9
2013	-4.0	-3.0	-2.9	-7.1
2016	-3.1	-0.2	0.3	-1.0

Median value of certificates of deposit for families with holdings
By current occupation of head

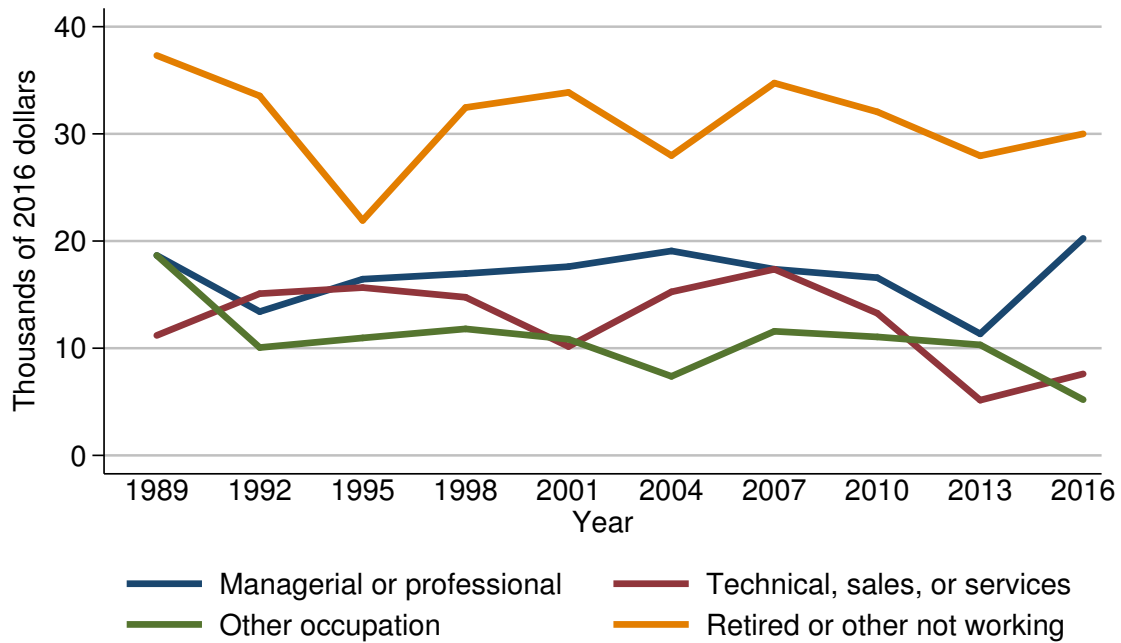

Year	Current occupation of head			
	Managerial or professional	Technical, sales, or services	Other occupation	Retired or other not working
<i>Level (thousands of 2016 dollars)</i>				
1989	18.7	11.2	18.7	37.3
1992	13.4	15.1	10.1	33.5
1995	16.4	15.7	11.0	21.9
1998	17.0	14.8	11.8	32.5
2001	17.6	10.2	10.8	33.9
2004	19.1	15.3	7.4	28.0
2007	17.4	17.4	11.6	34.7
2010	16.6	13.3	11.1	32.1
2013	11.3	5.2	10.3	28.0
2016	20.2	7.6	5.2	30.0
<i>Three-year change (percent)</i>				
1992	-28.3	34.8	-46.0	-10.2
1995	22.4	4.0	8.9	-34.6
1998	3.7	-5.7	7.3	48.4
2001	3.5	-31.1	-8.5	4.3
2004	8.5	50.0	-31.5	-17.4
2007	-8.9	13.7	56.8	23.9
2010	-4.6	-23.6	-4.3	-7.5
2013	-31.9	-60.9	-7.2	-12.8
2016	78.8	46.2	-49.5	7.1

Mean value of certificates of deposit for families with holdings
By current occupation of head

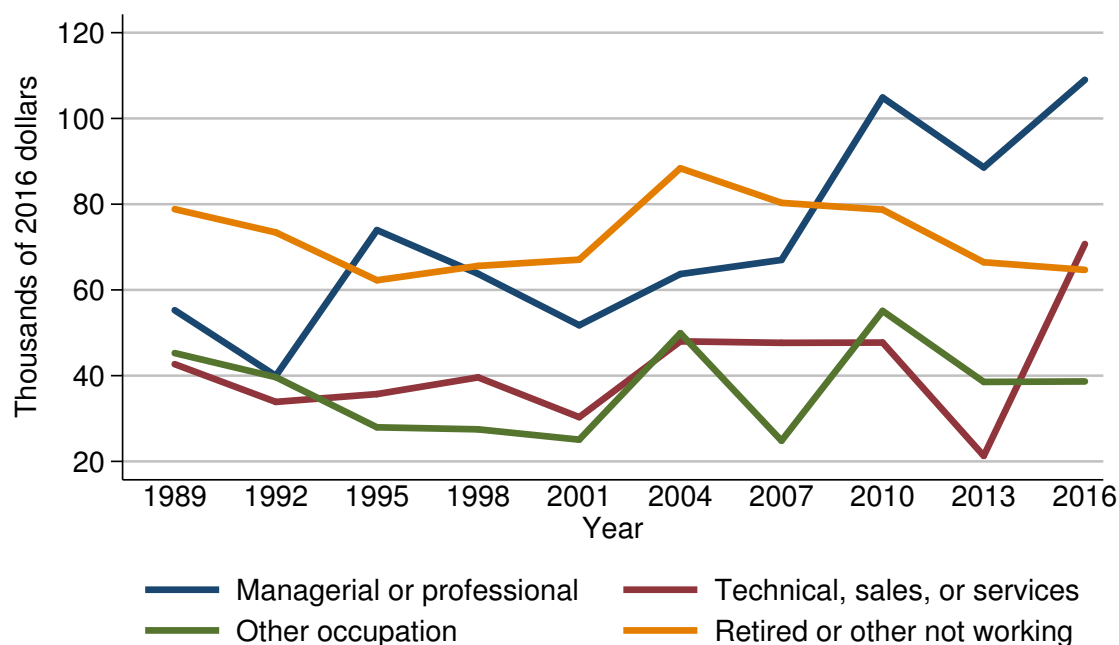

Year	Current occupation of head			
	Managerial or professional	Technical, sales, or services	Other occupation	Retired or other not working
<i>Level (thousands of 2016 dollars)</i>				
1989	55.3	42.7	45.3	78.8
1992	40.0	33.9	39.6	73.4
1995	74.0	35.7	27.9	62.3
1998	63.8	39.6	27.5	65.6
2001	51.8	30.3	25.1	67.1
2004	63.7	48.0	49.9	88.4
2007	67.0	47.7	24.8	80.3
2010	104.9	47.7	55.1	78.7
2013	88.6	21.3	38.5	66.5
2016	109.0	70.7	38.7	64.7
<i>Three-year change (percent)</i>				
1992	-27.7	-20.6	-12.6	-6.9
1995	85.0	5.3	-29.5	-15.1
1998	-13.8	10.9	-1.4	5.3
2001	-18.8	-23.5	-8.7	2.3
2004	23.0	58.4	98.8	31.7
2007	5.2	-0.6	-50.3	-9.2
2010	56.6	0.0	122.2	-2.0
2013	-15.5	-55.3	-30.1	-15.5
2016	23.0	231.9	0.5	-2.7

Percent of families with certificates of deposit
By region

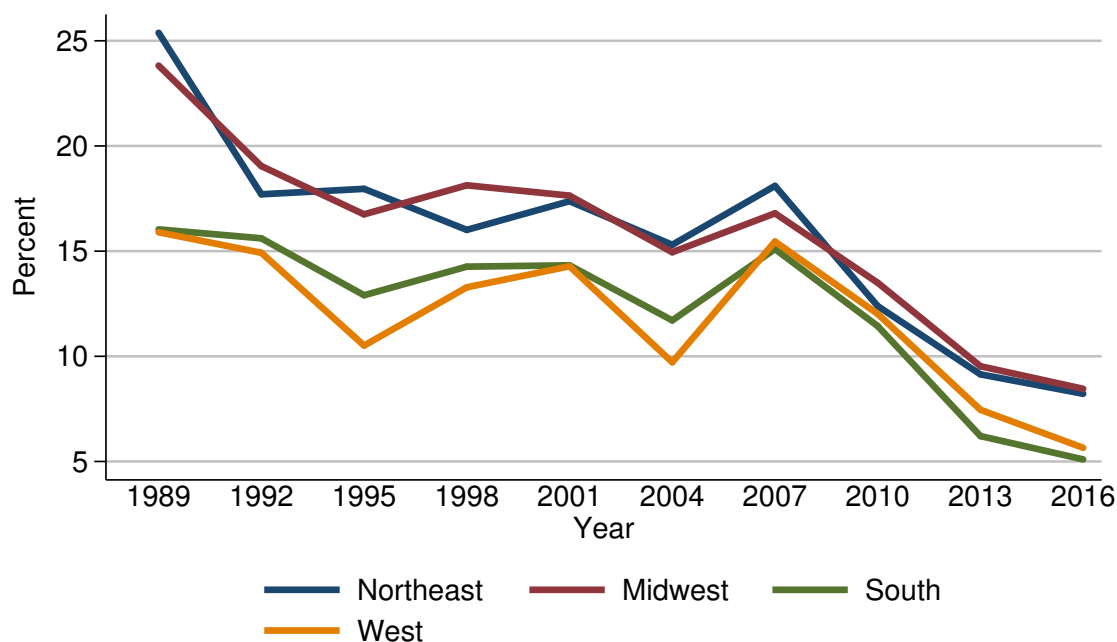

Year	Region			
	Northeast	Midwest	South	West
<i>Level (percent)</i>				
1989	25.4	23.8	16.0	15.9
1992	17.7	19.0	15.6	14.9
1995	18.0	16.8	12.9	10.5
1998	16.0	18.1	14.3	13.3
2001	17.4	17.6	14.3	14.3
2004	15.3	14.9	11.7	9.7
2007	18.1	16.8	15.1	15.5
2010	12.4	13.5	11.4	12.0
2013	9.1	9.5	6.2	7.5
2016	8.2	8.5	5.1	5.6
<i>Three-year change (percentage points)</i>				
1992	-7.7	-4.8	-0.4	-1.0
1995	0.3	-2.2	-2.7	-4.4
1998	-2.0	1.3	1.4	2.8
2001	1.4	-0.5	0.0	1.0
2004	-2.1	-2.7	-2.6	-4.6
2007	2.8	1.9	3.4	5.8
2010	-5.7	-3.3	-3.7	-3.5
2013	-3.3	-4.0	-5.2	-4.5
2016	-0.9	-1.0	-1.1	-1.9

Median value of certificates of deposit for families with holdings
By region

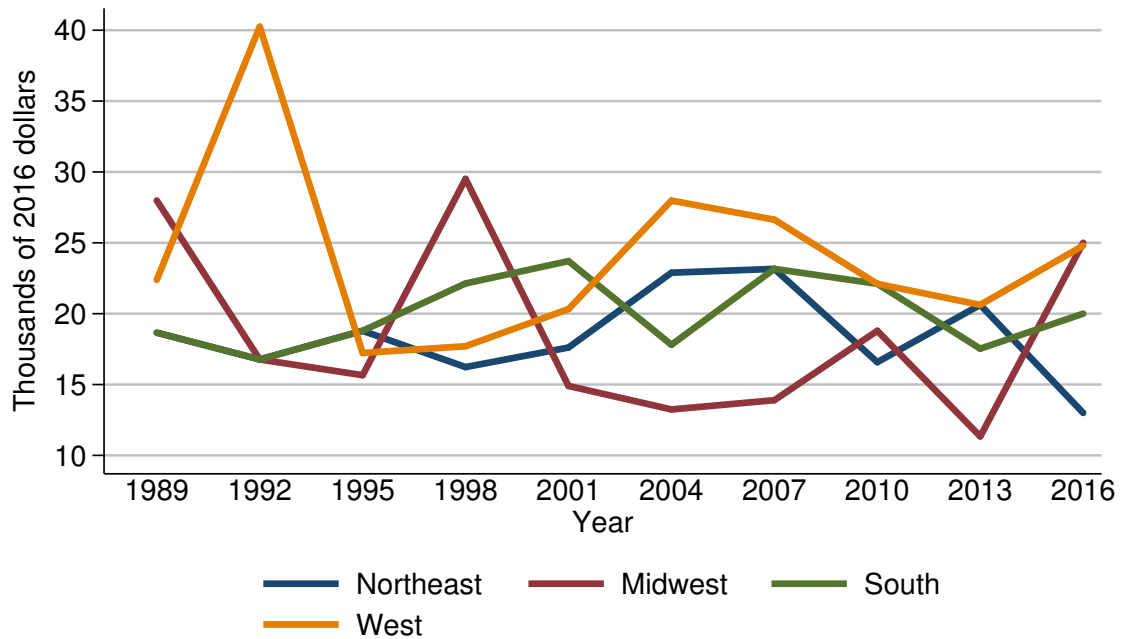

Year	Region			
	Northeast	Midwest	South	West
<i>Level (thousands of 2016 dollars)</i>				
1989	18.7	28.0	18.7	22.4
1992	16.8	16.8	16.8	40.2
1995	18.8	15.7	18.8	17.2
1998	16.2	29.5	22.1	17.7
2001	17.6	14.9	23.7	20.3
2004	22.9	13.2	17.8	28.0
2007	23.2	13.9	23.2	26.6
2010	16.6	18.8	22.1	22.1
2013	20.6	11.3	17.5	20.6
2016	13.0	25.0	20.0	24.8
<i>Three-year change (percent)</i>				
1992	-10.2	-40.0	-10.2	79.5
1995	11.9	-6.5	11.9	-57.2
1998	-13.8	87.9	17.6	2.9
2001	8.6	-49.5	7.2	14.7
2004	30.1	-11.4	-24.9	37.9
2007	1.3	5.3	30.3	-5.0
2010	-28.4	35.3	-4.7	-16.9
2013	24.1	-39.9	-20.8	-6.8
2016	-36.9	121.2	14.3	20.4

Mean value of certificates of deposit for families with holdings
By region

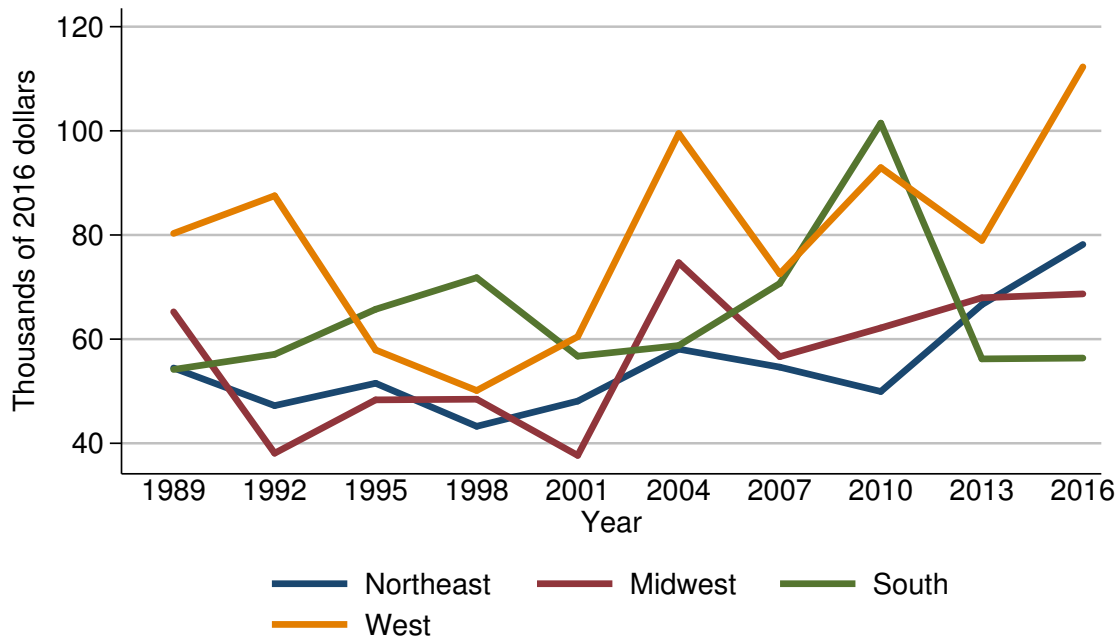

Year	Region			
	Northeast	Midwest	South	West
<i>Level (thousands of 2016 dollars)</i>				
1989	54.5	65.2	54.2	80.3
1992	47.2	38.1	57.1	87.5
1995	51.5	48.3	65.7	57.9
1998	43.3	48.5	71.8	50.1
2001	48.1	37.7	56.7	60.5
2004	58.1	74.7	58.8	99.5
2007	54.6	56.6	70.7	72.5
2010	49.9	62.2	101.5	92.9
2013	66.6	67.9	56.2	79.0
2016	78.2	68.7	56.4	112.3
<i>Three-year change (percent)</i>				
1992	-13.4	-41.6	5.4	9.0
1995	9.1	26.8	15.1	-33.8
1998	-15.9	0.4	9.3	-13.5
2001	11.1	-22.3	-21.0	20.8
2004	20.8	98.1	3.7	64.5
2007	-6.0	-24.2	20.2	-27.1
2010	-8.6	9.9	43.6	28.1
2013	33.5	9.2	-44.6	-15.0
2016	17.4	1.2	0.4	42.2

Percent of families with certificates of deposit
By urbanicity

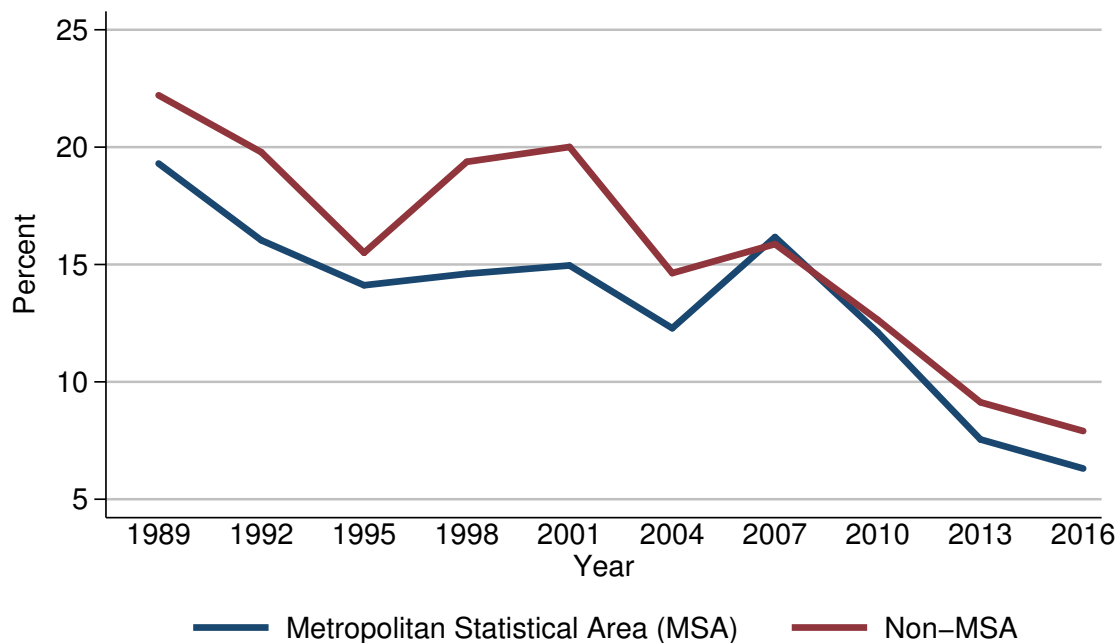

Year	Urbanicity	
	Metropolitan Statistical Area (MSA)	Non-MSA
<i>Level (percent)</i>		
1989	19.3	22.2
1992	16.0	19.8
1995	14.1	15.5
1998	14.6	19.4
2001	15.0	20.0
2004	12.3	14.6
2007	16.2	15.9
2010	12.1	12.6
2013	7.5	9.1
2016	6.3	7.9
<i>Three-year change (percentage points)</i>		
1992	-3.3	-2.4
1995	-1.9	-4.3
1998	0.5	3.9
2001	0.4	0.6
2004	-2.7	-5.4
2007	3.9	1.3
2010	-4.1	-3.3
2013	-4.6	-3.5
2016	-1.2	-1.2

Median value of certificates of deposit for families with holdings
By urbanicity

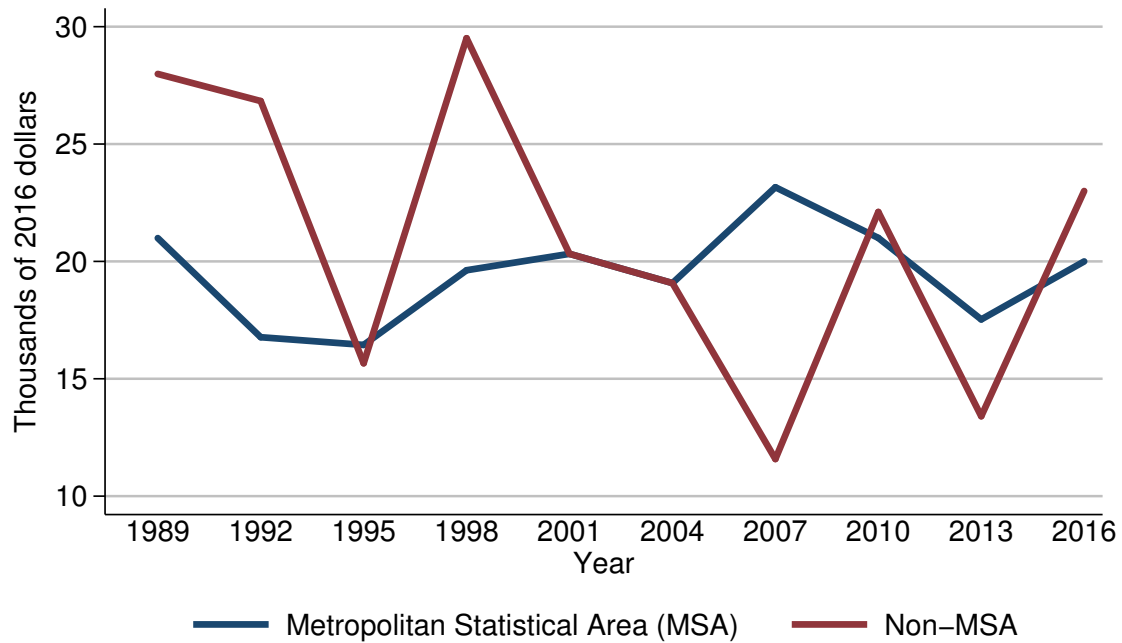

Year	Urbanicity	
	Metropolitan Statistical Area (MSA)	Non-MSA
<i>Level (thousands of 2016 dollars)</i>		
1989	21.0	28.0
1992	16.8	26.8
1995	16.4	15.7
1998	19.6	29.5
2001	20.3	20.3
2004	19.1	19.1
2007	23.2	11.6
2010	21.0	22.1
2013	17.5	13.4
2016	20.0	23.0
<i>Three-year change (percent)</i>		
1992	-20.0	-4.3
1995	-2.4	-41.4
1998	19.5	87.9
2001	3.6	-31.2
2004	-5.9	-5.9
2007	21.5	-39.3
2010	-9.5	90.5
2013	-16.7	-39.4
2016	14.3	71.6

Mean value of certificates of deposit for families with holdings
By urbanicity

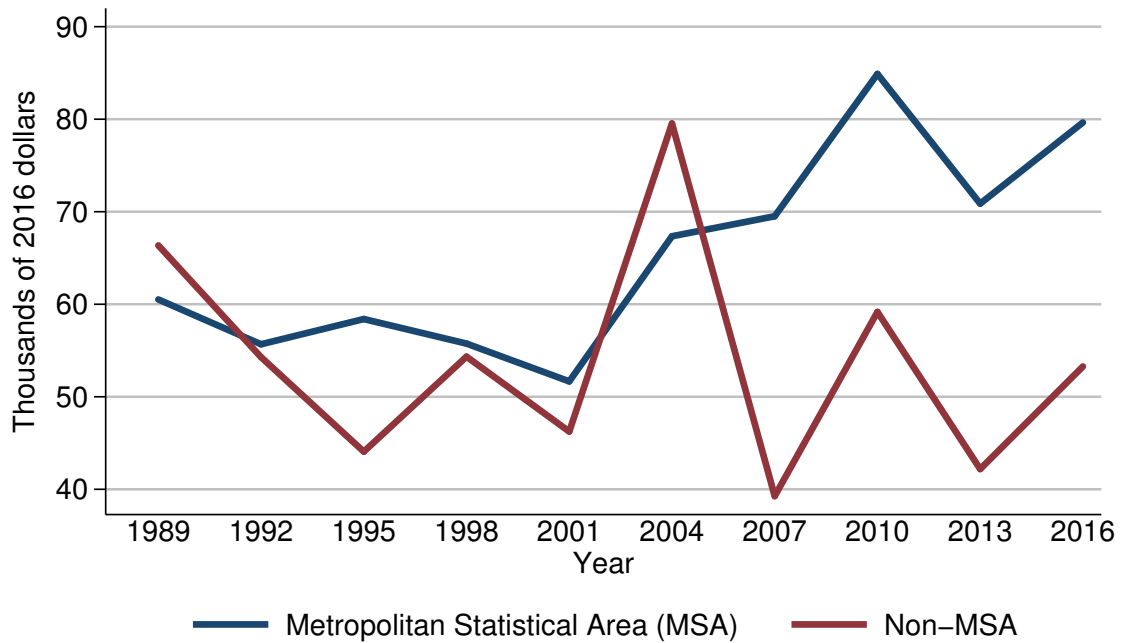

Year	Urbanicity	
	Metropolitan Statistical Area (MSA)	Non-MSA
<i>Level (thousands of 2016 dollars)</i>		
1989	60.5	66.4
1992	55.7	54.3
1995	58.4	44.1
1998	55.8	54.3
2001	51.7	46.2
2004	67.4	79.5
2007	69.5	39.3
2010	84.9	59.2
2013	70.9	42.2
2016	79.6	53.3
<i>Three-year change (percent)</i>		
1992	-7.9	-18.2
1995	4.8	-18.8
1998	-4.5	23.1
2001	-7.3	-14.9
2004	30.4	72.1
2007	3.1	-50.6
2010	22.2	50.6
2013	-16.5	-28.7
2016	12.3	26.3

Percent of families with certificates of deposit
By housing status

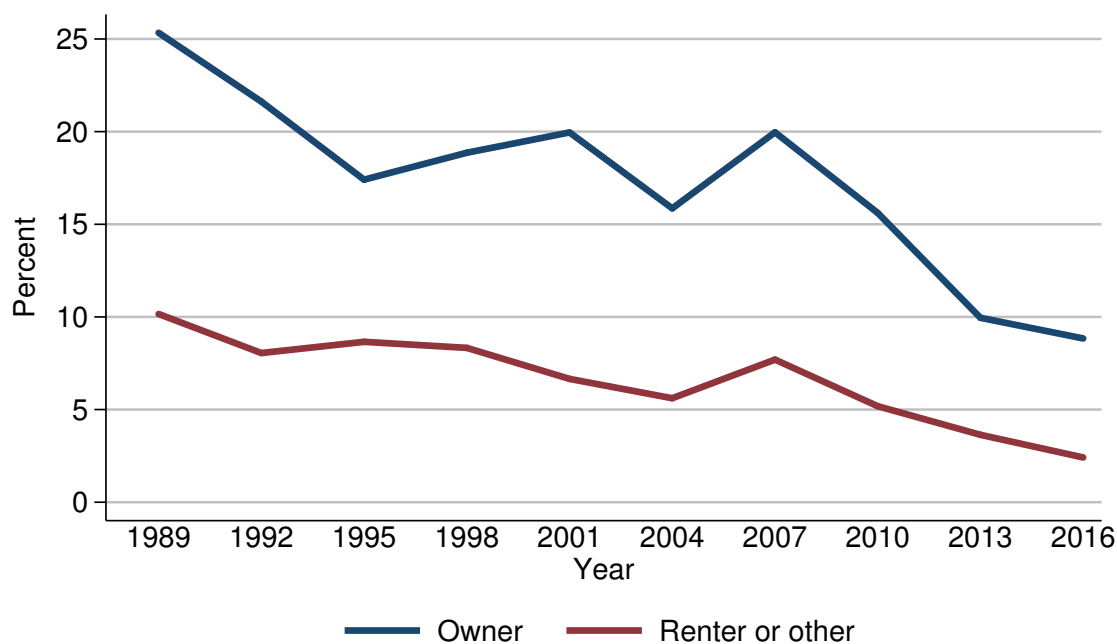

Year	Housing status	
	Owner	Renter or other
<i>Level (percent)</i>		
1989	25.3	10.2
1992	21.6	8.1
1995	17.4	8.7
1998	18.9	8.3
2001	20.0	6.7
2004	15.9	5.6
2007	20.0	7.7
2010	15.6	5.2
2013	10.0	3.6
2016	8.8	2.4
<i>Three-year change (percentage points)</i>		
1992	-3.7	-2.1
1995	-4.2	0.6
1998	1.5	-0.4
2001	1.1	-1.6
2004	-4.1	-1.1
2007	4.1	2.1
2010	-4.4	-2.5
2013	-5.6	-1.6
2016	-1.2	-1.2

Median value of certificates of deposit for families with holdings
By housing status

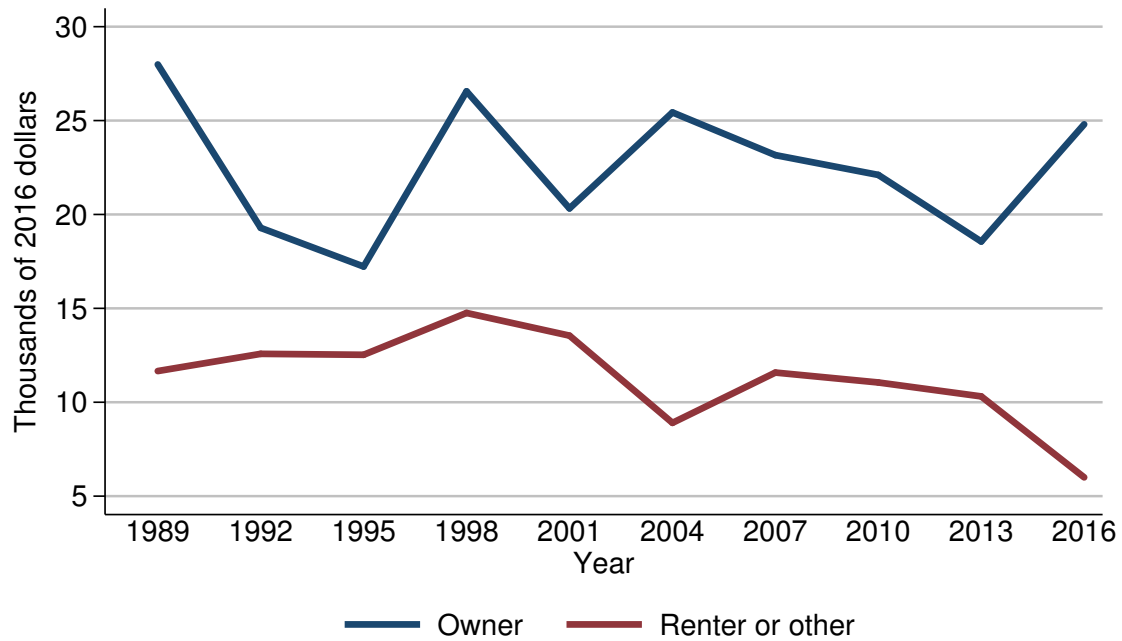

Year	Housing status	
	Owner	Renter or other
<i>Level (thousands of 2016 dollars)</i>		
1989	28.0	11.7
1992	19.3	12.6
1995	17.2	12.5
1998	26.6	14.8
2001	20.3	13.5
2004	25.4	8.9
2007	23.2	11.6
2010	22.1	11.1
2013	18.6	10.3
2016	24.8	6.0
<i>Three-year change (percent)</i>		
1992	-31.1	7.7
1995	-10.9	-0.8
1998	54.7	18.4
2001	-23.7	-8.8
2004	25.1	-34.1
2007	-8.7	30.3
2010	-4.7	-4.3
2013	-15.8	-7.2
2016	33.3	-41.7

Mean value of certificates of deposit for families with holdings
By housing status

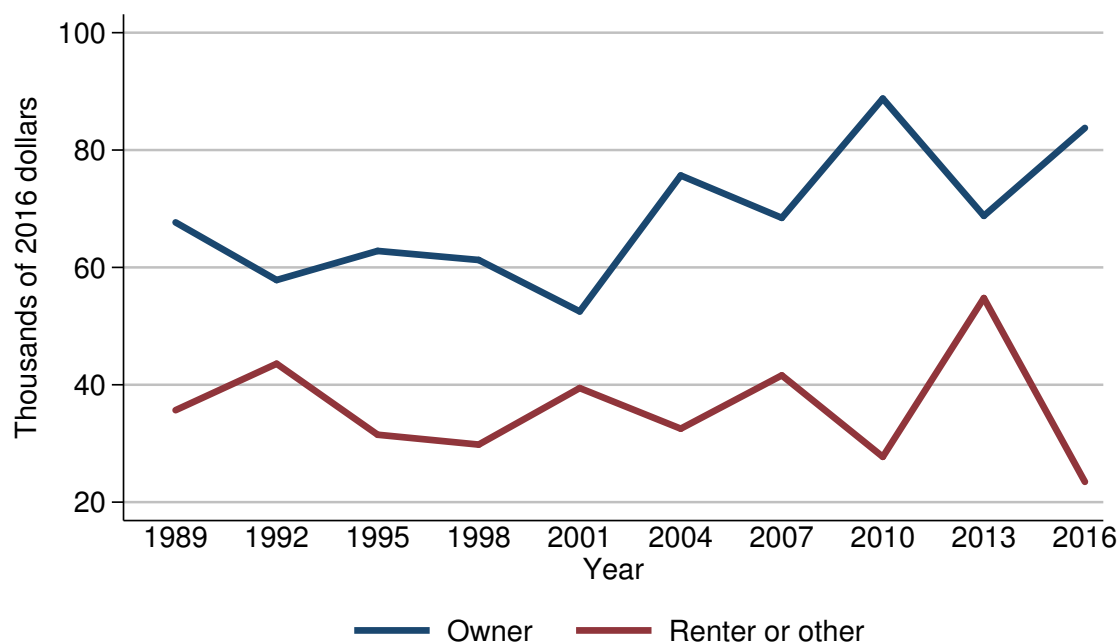

Year	Housing status	
	Owner	Renter or other
<i>Level (thousands of 2016 dollars)</i>		
1989	67.7	35.7
1992	57.9	43.6
1995	62.8	31.5
1998	61.3	29.8
2001	52.5	39.4
2004	75.7	32.5
2007	68.4	41.6
2010	88.8	27.7
2013	68.8	54.8
2016	83.8	23.5
<i>Three-year change (percent)</i>		
1992	-14.5	22.1
1995	8.5	-27.8
1998	-2.4	-5.4
2001	-14.4	32.2
2004	44.2	-17.5
2007	-9.6	28.0
2010	29.8	-33.4
2013	-22.5	97.8
2016	21.8	-57.1

Percent of families with certificates of deposit
By percentile of net worth

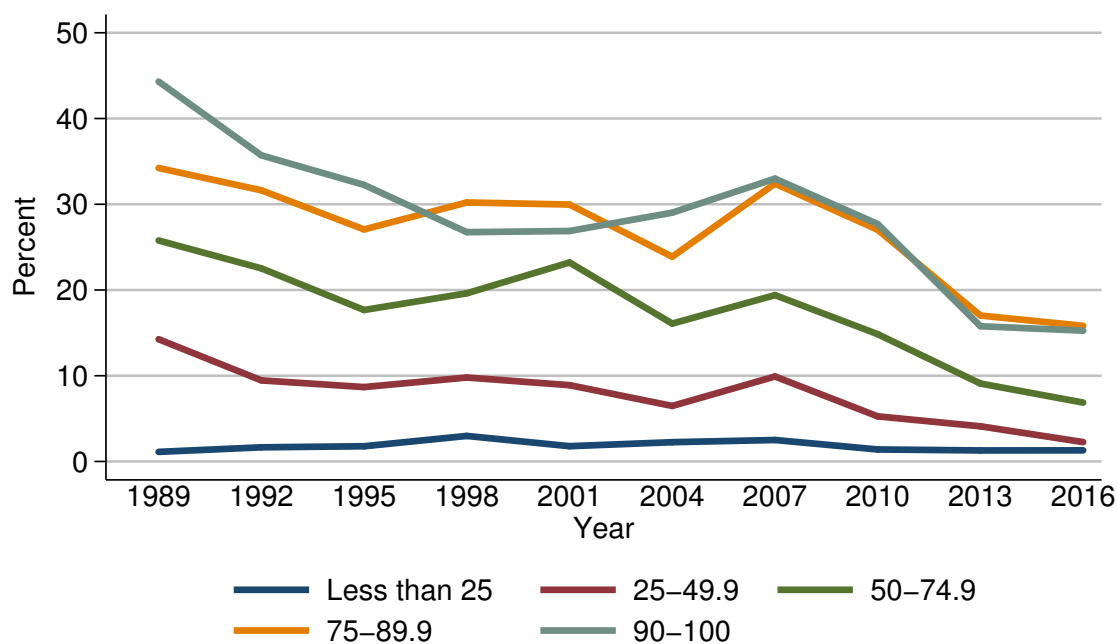

Year	Percentile of net worth				
	Less than 25	25-49.9	50-74.9	75-89.9	90-100
<i>Level (percent)</i>					
1989	1.1	14.3	25.8	34.2	44.3
1992	1.7	9.5	22.5	31.6	35.7
1995	1.8	8.7	17.7	27.1	32.3
1998	3.0	9.8	19.6	30.2	26.7
2001	1.8	8.9	23.2	30.0	26.9
2004	2.2	6.5	16.1	23.9	29.0
2007	2.5	9.9	19.4	32.4	33.0
2010	1.4	5.3	14.8	27.0	27.7
2013	1.3	4.1	9.1	17.0	15.8
2016	1.3	2.3	6.9	15.8	15.3
<i>Three-year change (percentage points)</i>					
1992	0.6	-4.8	-3.3	-2.6	-8.6
1995	0.1	-0.8	-4.8	-4.5	-3.4
1998	1.2	1.1	1.9	3.1	-5.6
2001	-1.2	-0.9	3.6	-0.2	0.2
2004	0.4	-2.4	-7.1	-6.1	2.1
2007	0.3	3.4	3.3	8.5	4.0
2010	-1.1	-4.6	-4.6	-5.4	-5.3
2013	-0.1	-1.2	-5.7	-10.0	-11.9
2016	0.0	-1.8	-2.2	-1.2	-0.5

Median value of certificates of deposit for families with holdings
By percentile of net worth

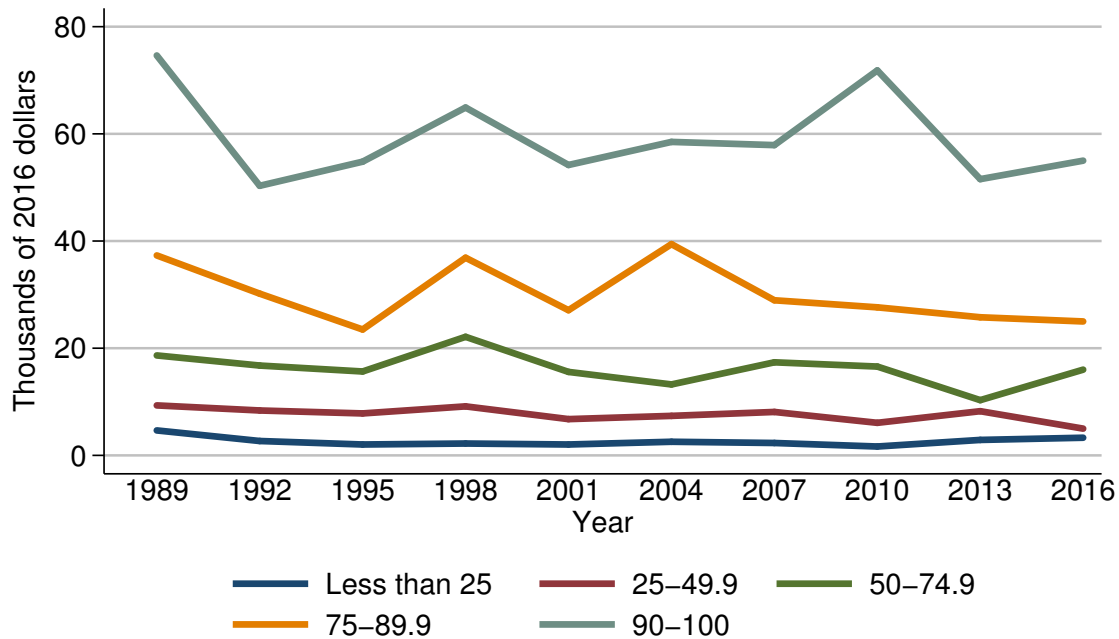

Year	Percentile of net worth				
	Less than 25	25-49.9	50-74.9	75-89.9	90-100
<i>Level (thousands of 2016 dollars)</i>					
1989	4.7	9.3	18.7	37.3	74.6
1992	2.7	8.4	16.8	30.2	50.3
1995	2.0	7.8	15.7	23.5	54.8
1998	2.2	9.1	22.1	36.9	64.9
2001	2.0	6.8	15.6	27.1	54.2
2004	2.5	7.4	13.2	39.4	58.5
2007	2.3	8.1	17.4	29.0	57.9
2010	1.7	6.1	16.6	27.6	71.8
2013	2.9	8.2	10.3	25.8	51.6
2016	3.3	5.0	16.0	25.0	55.0
<i>Three-year change (percent)</i>					
1992	-42.6	-9.7	-10.2	-19.0	-32.6
1995	-25.9	-7.1	-6.5	-22.2	8.9
1998	10.0	16.7	40.8	57.0	18.4
2001	-9.1	-25.3	-29.4	-26.6	-16.5
2004	25.0	8.8	-15.4	45.4	7.9
2007	-8.0	9.5	31.8	-26.4	-1.0
2010	-26.1	-24.7	-4.6	-4.8	24.0
2013	70.6	34.4	-38.0	-6.5	-28.1
2016	13.8	-39.0	55.3	-3.1	6.6

Mean value of certificates of deposit for families with holdings
By percentile of net worth

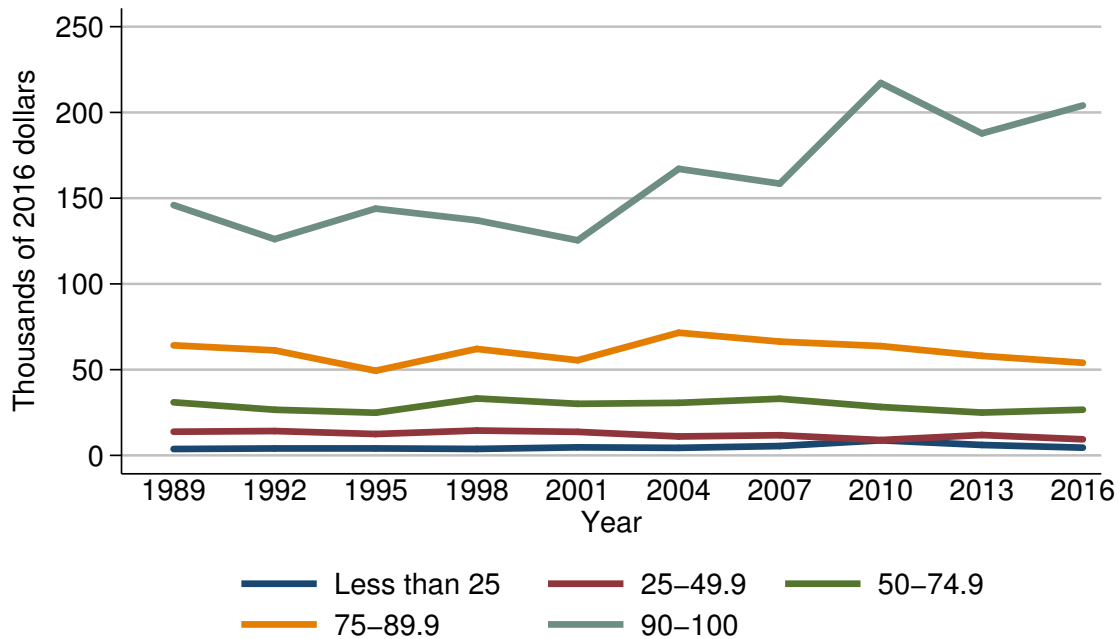

Year	Percentile of net worth				
	Less than 25	25-49.9	50-74.9	75-89.9	90-100
<i>Level (thousands of 2016 dollars)</i>					
1989	3.7	13.8	31.0	64.2	146.0
1992	4.0	14.2	26.6	61.3	126.1
1995	4.1	12.5	24.9	49.4	143.9
1998	3.8	14.5	33.2	62.1	137.1
2001	4.7	13.7	30.1	55.5	125.4
2004	4.4	11.0	30.7	71.5	167.1
2007	5.5	11.8	33.0	66.4	158.5
2010	8.8	9.0	28.2	63.8	217.2
2013	6.1	11.9	25.0	58.0	187.8
2016	4.5	9.4	26.6	54.0	204.1
<i>Three-year change (percent)</i>					
1992	8.1	2.9	-14.2	-4.5	-13.6
1995	2.5	-12.0	-6.4	-19.4	14.1
1998	-7.3	16.0	33.3	25.7	-4.7
2001	23.7	-5.5	-9.3	-10.6	-8.5
2004	-6.4	-19.7	2.0	28.8	33.3
2007	25.0	7.3	7.5	-7.1	-5.1
2010	60.0	-23.7	-14.5	-3.9	37.0
2013	-30.7	32.2	-11.3	-9.1	-13.5
2016	-26.2	-21.0	6.4	-6.9	8.7

Percent of families with savings bonds

For all families

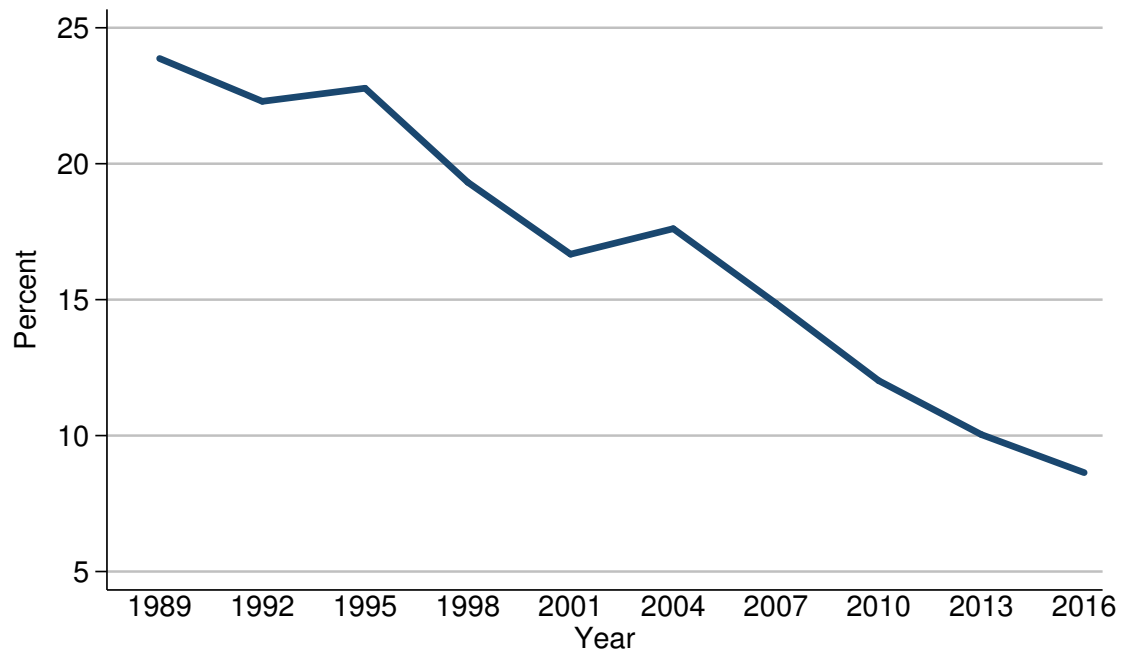

Year	All families
<i>Level (percent)</i>	
1989	23.9
1992	22.3
1995	22.8
1998	19.3
2001	16.7
2004	17.6
2007	14.9
2010	12.0
2013	10.0
2016	8.6
<i>Three-year change (percentage points)</i>	
1992	-1.6
1995	0.5
1998	-3.5
2001	-2.6
2004	0.9
2007	-2.7
2010	-2.9
2013	-2.0
2016	-1.4

Median value of savings bonds for families with holdings For all families

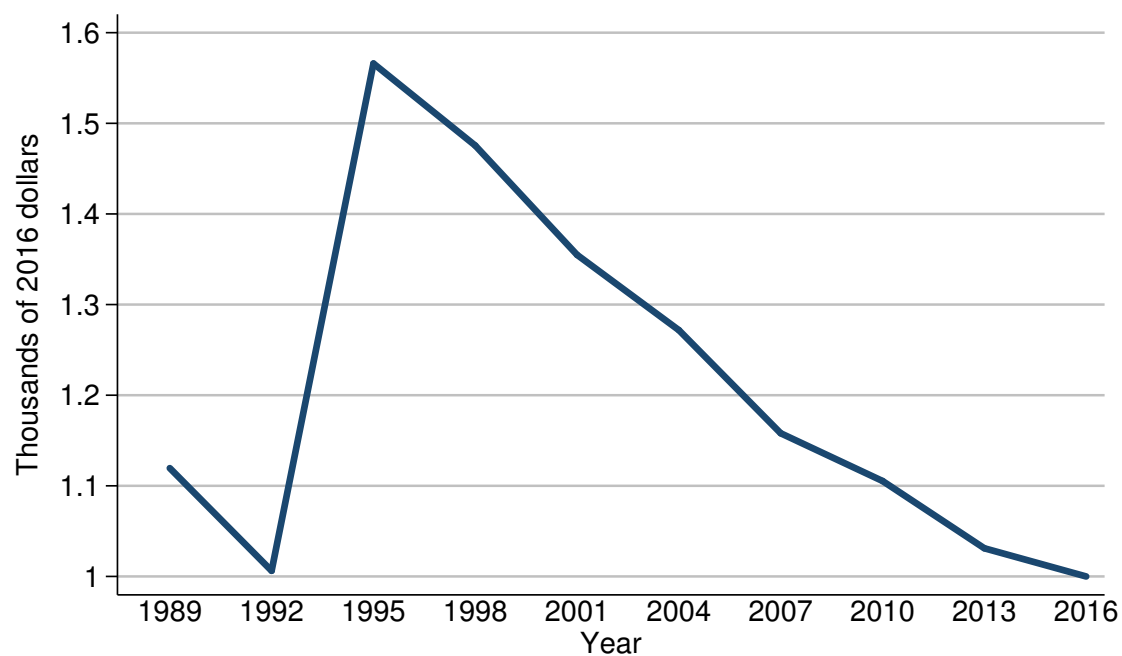

Year	All families
<i>Level (thousands of 2016 dollars)</i>	
1989	1.1
1992	1.0
1995	1.6
1998	1.5
2001	1.4
2004	1.3
2007	1.2
2010	1.1
2013	1.0
2016	1.0
<i>Three-year change (percent)</i>	
1992	-9.1
1995	60.0
1998	-6.2
2001	-6.7
2004	-7.1
2007	-7.7
2010	-8.3
2013	-9.1
2016	0.0

Mean value of savings bonds for families with holdings For all families

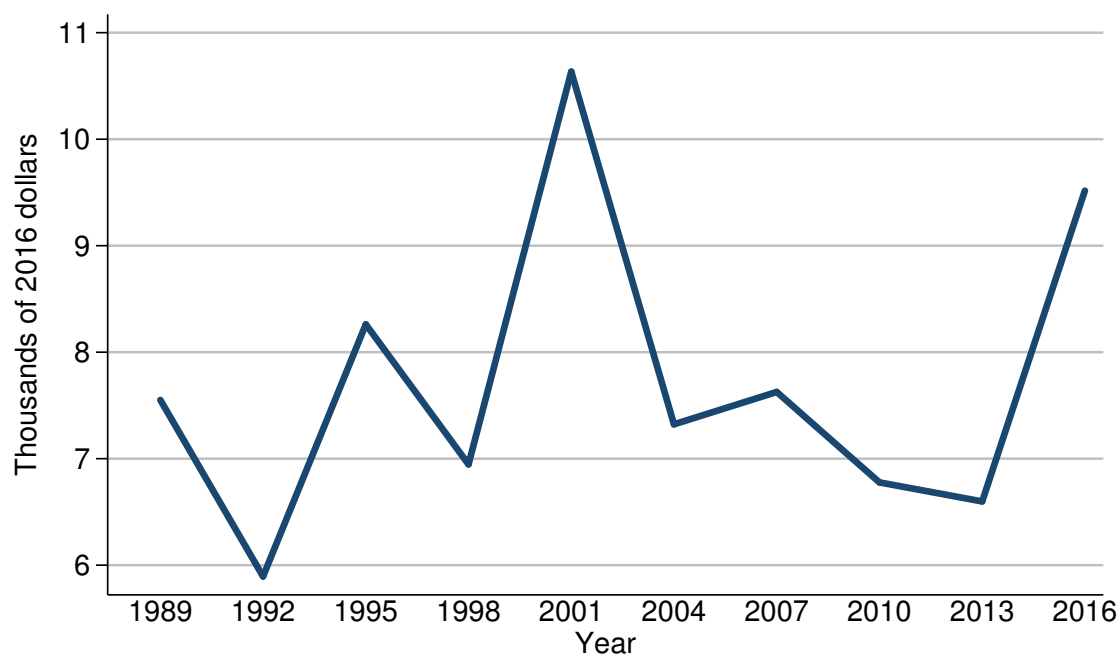

Year	All families
<i>Level (thousands of 2016 dollars)</i>	
1989	7.6
1992	5.9
1995	8.3
1998	6.9
2001	10.6
2004	7.3
2007	7.6
2010	6.8
2013	6.6
2016	9.5
<i>Three-year change (percent)</i>	
1992	-22.4
1995	40.7
1998	-16.9
2001	53.6
2004	-31.1
2007	4.1
2010	-10.5
2013	-2.9
2016	43.9

Percent of families with savings bonds

By percentile of income

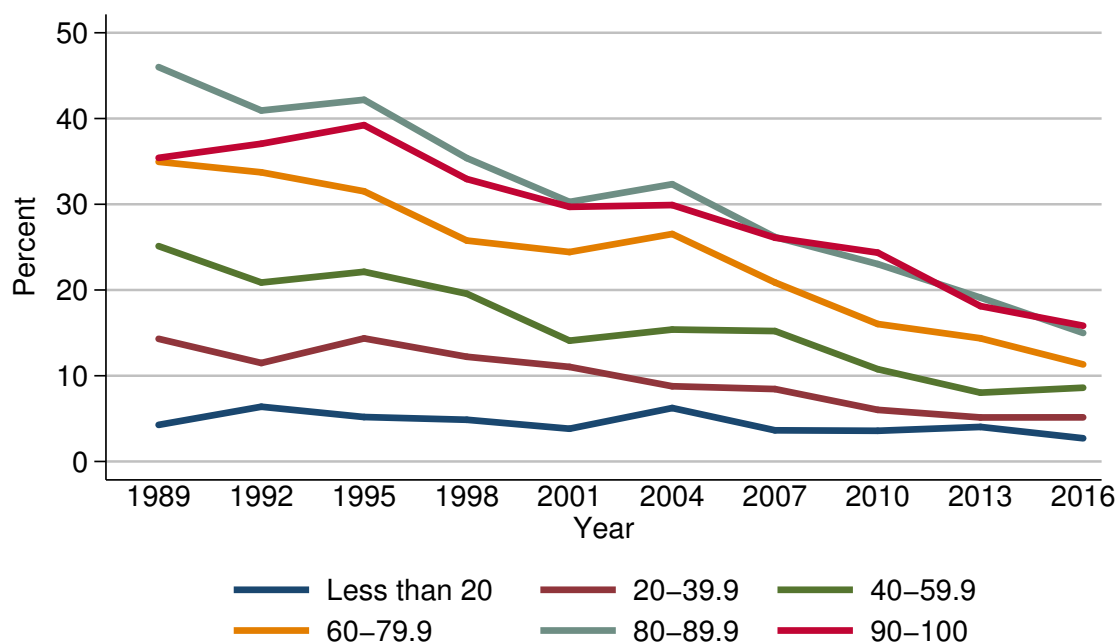

Year	Percentile of income					
	Less than 20	20-39.9	40-59.9	60-79.9	80-89.9	90-100
<i>Level (percent)</i>						
1989	4.3	14.3	25.1	35.0	46.0	35.4
1992	6.4	11.5	20.9	33.7	40.9	37.1
1995	5.2	14.4	22.1	31.5	42.2	39.2
1998	4.9	12.2	19.6	25.8	35.4	32.9
2001	3.8	11.0	14.1	24.4	30.3	29.7
2004	6.2	8.8	15.4	26.5	32.3	29.9
2007	3.6	8.4	15.2	20.9	26.2	26.1
2010	3.6	6.0	10.8	16.0	23.0	24.4
2013	4.0	5.1	8.0	14.4	19.1	18.1
2016	2.7	5.1	8.6	11.3	15.0	15.8
<i>Three-year change (percentage points)</i>						
1992	2.1	-2.8	-4.2	-1.3	-5.1	1.7
1995	-1.2	2.9	1.2	-2.2	1.3	2.1
1998	-0.3	-2.2	-2.5	-5.7	-6.8	-6.3
2001	-1.1	-1.2	-5.5	-1.4	-5.1	-3.2
2004	2.4	-2.2	1.3	2.1	2.0	0.2
2007	-2.6	-0.4	-0.2	-5.6	-6.1	-3.8
2010	0.0	-2.4	-4.4	-4.9	-3.2	-1.7
2013	0.4	-0.9	-2.8	-1.6	-3.9	-6.3
2016	-1.3	0.0	0.6	-3.1	-4.1	-2.3

Median value of savings bonds for families with holdings By percentile of income

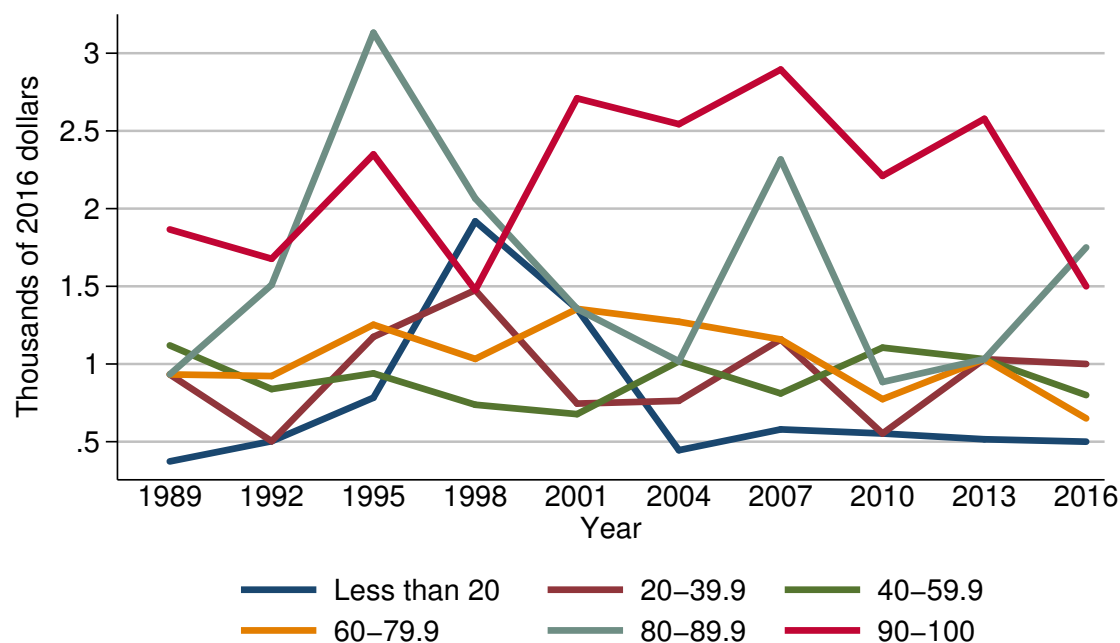

Year	Percentile of income					
	Less than 20	20-39.9	40-59.9	60-79.9	80-89.9	90-100
<i>Level (thousands of 2016 dollars)</i>						
1989	0.4	0.9	1.1	0.9	0.9	1.9
1992	0.5	0.5	0.8	0.9	1.5	1.7
1995	0.8	1.2	0.9	1.3	3.1	2.3
1998	1.9	1.5	0.7	1.0	2.1	1.5
2001	1.4	0.7	0.7	1.4	1.4	2.7
2004	0.4	0.8	1.0	1.3	1.0	2.5
2007	0.6	1.2	0.8	1.2	2.3	2.9
2010	0.6	0.6	1.1	0.8	0.9	2.2
2013	0.5	1.0	1.0	1.0	1.0	2.6
2016	0.5	1.0	0.8	0.6	1.8	1.5
<i>Three-year change (percent)</i>						
1992	25.0	-44.4	-27.3	0.0	66.7	-10.5
1995	60.0	140.0	12.5	44.4	106.7	35.3
1998	137.5	25.0	-22.2	-23.1	-32.3	-34.8
2001	-26.3	-53.3	0.0	40.0	-33.3	80.0
2004	-71.4	14.3	42.9	-7.1	-28.6	-7.4
2007	50.0	50.0	-20.0	-7.7	130.0	16.0
2010	0.0	-50.0	37.5	-33.3	-60.9	-24.1
2013	-16.7	66.7	-9.1	25.0	11.1	18.2
2016	0.0	0.0	-20.0	-40.0	80.0	-42.3

Mean value of savings bonds for families with holdings By percentile of income

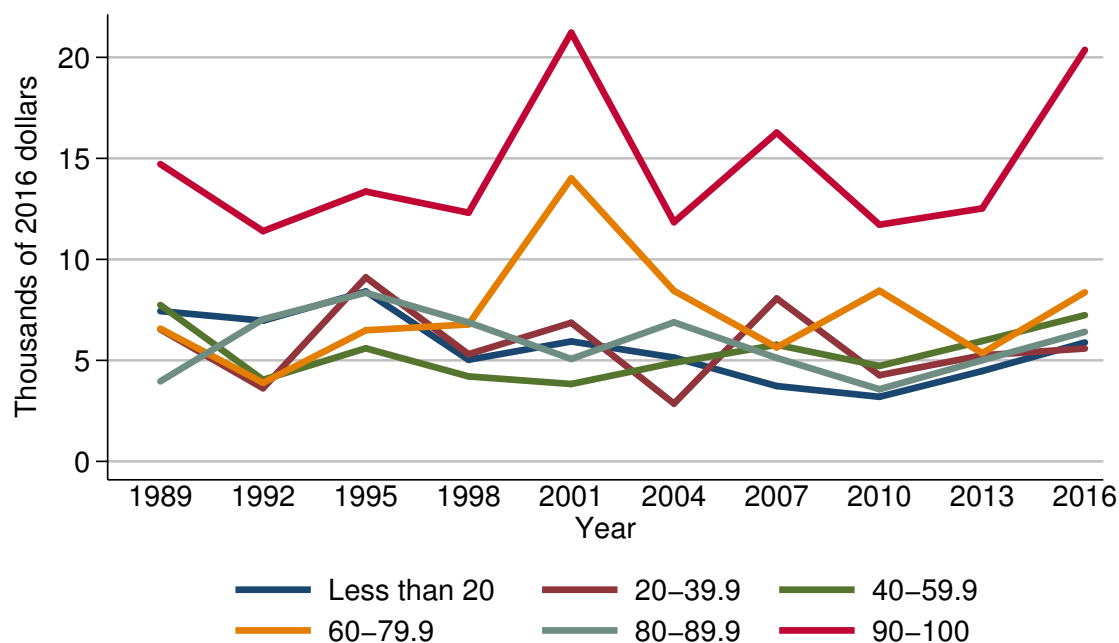

Year	Percentile of income					
	Less than 20	20-39.9	40-59.9	60-79.9	80-89.9	90-100
<i>Level (thousands of 2016 dollars)</i>						
1989	7.4	6.5	7.7	6.6	4.0	14.7
1992	7.0	3.6	4.0	3.9	7.0	11.4
1995	8.4	9.1	5.6	6.5	8.4	13.4
1998	5.0	5.3	4.2	6.8	6.9	12.3
2001	5.9	6.9	3.8	14.0	5.1	21.2
2004	5.1	2.9	4.9	8.4	6.9	11.8
2007	3.7	8.1	5.8	5.6	5.1	16.3
2010	3.2	4.3	4.7	8.4	3.6	11.7
2013	4.5	5.3	6.0	5.4	5.0	12.5
2016	5.9	5.6	7.2	8.4	6.4	20.4
<i>Three-year change (percent)</i>						
1992	-5.4	-44.6	-48.1	-40.9	75.0	-22.4
1995	20.0	152.8	40.0	66.7	20.0	17.5
1998	-40.5	-41.8	-25.0	4.6	-17.9	-8.2
2001	18.0	30.2	-9.5	105.9	-26.1	72.4
2004	-13.6	-58.0	28.9	-40.0	35.3	-44.3
2007	-27.5	179.3	18.4	-33.3	-26.1	38.1
2010	-13.5	-46.9	-19.0	50.0	-29.4	-28.2
2013	40.6	23.3	27.7	-35.7	38.9	6.8
2016	31.1	5.7	20.0	55.6	28.0	63.2

Percent of families with savings bonds
By age of head

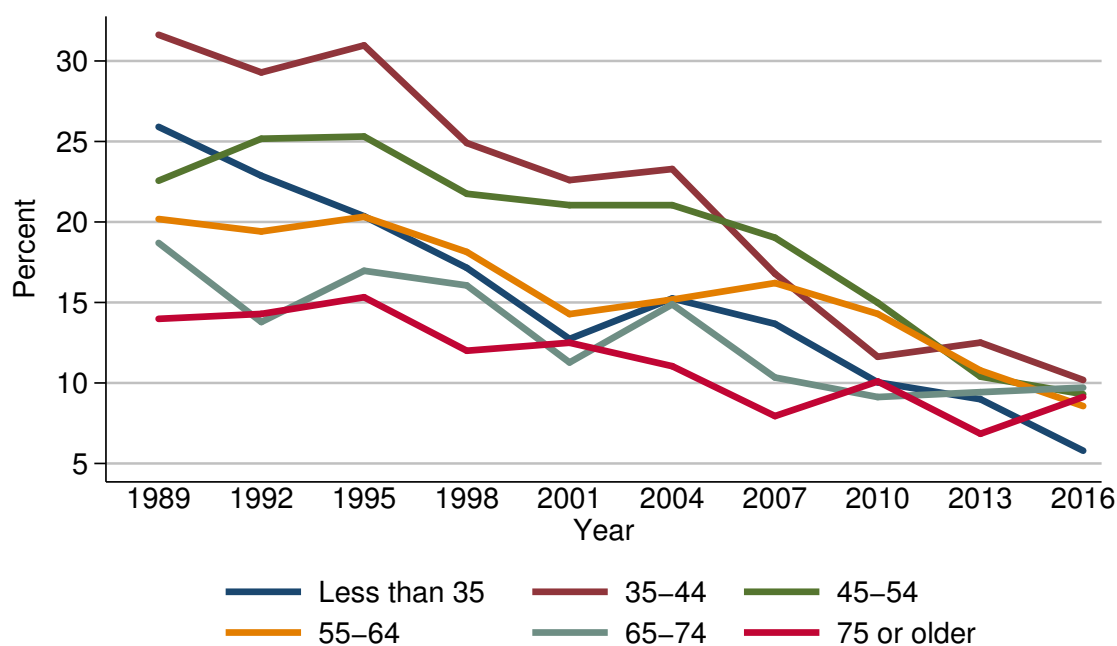

Year	Age of head					
	Less than 35	35-44	45-54	55-64	65-74	75 or older
<i>Level (percent)</i>						
1989	25.9	31.6	22.6	20.2	18.7	14.0
1992	22.9	29.3	25.2	19.4	13.8	14.3
1995	20.4	31.0	25.3	20.3	17.0	15.3
1998	17.2	24.9	21.8	18.1	16.1	12.0
2001	12.7	22.6	21.0	14.3	11.3	12.5
2004	15.3	23.3	21.0	15.2	14.9	11.0
2007	13.7	16.8	19.0	16.2	10.3	7.9
2010	10.0	11.6	15.0	14.3	9.1	10.1
2013	9.0	12.5	10.4	10.8	9.4	6.8
2016	5.8	10.2	9.3	8.6	9.7	9.1
<i>Three-year change (percentage points)</i>						
1992	-3.0	-2.3	2.6	-0.8	-4.9	0.3
1995	-2.5	1.7	0.1	0.9	3.2	1.0
1998	-3.2	-6.1	-3.5	-2.2	-0.9	-3.3
2001	-4.5	-2.3	-0.8	-3.8	-4.8	0.5
2004	2.6	0.7	0.0	0.9	3.6	-1.5
2007	-1.6	-6.5	-2.0	1.0	-4.6	-3.1
2010	-3.7	-5.2	-4.0	-1.9	-1.2	2.2
2013	-1.0	0.9	-4.6	-3.5	0.3	-3.3
2016	-3.2	-2.3	-1.1	-2.2	0.3	2.3

Median value of savings bonds for families with holdings By age of head

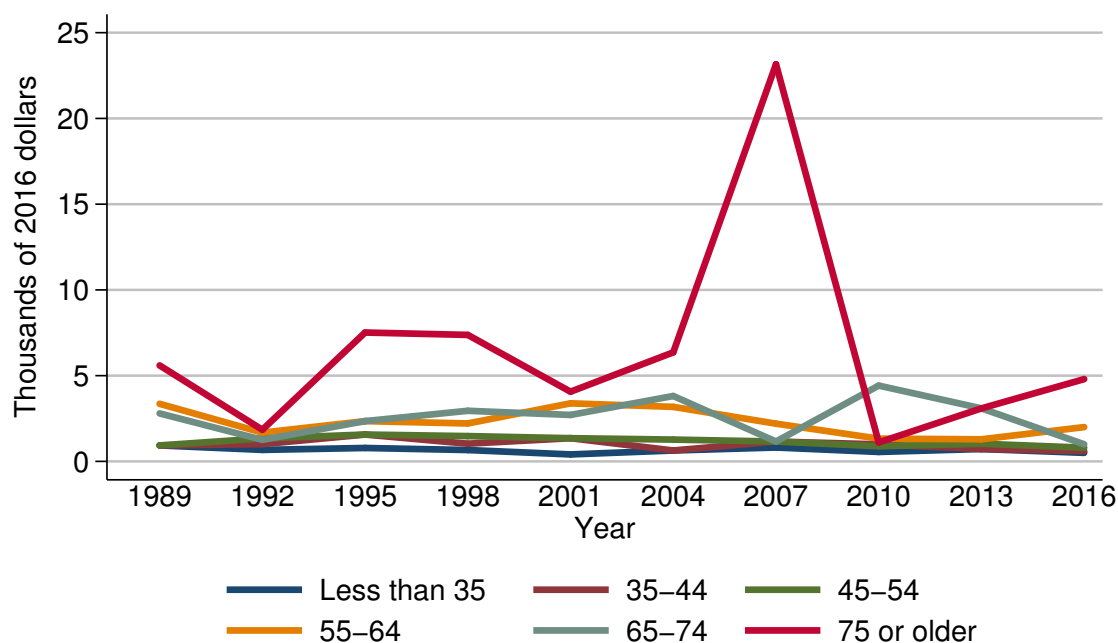

Year	Age of head					
	Less than 35	35-44	45-54	55-64	65-74	75 or older
<i>Level (thousands of 2016 dollars)</i>						
1989	0.9	0.9	0.9	3.4	2.8	5.6
1992	0.7	1.0	1.3	1.7	1.3	1.8
1995	0.8	1.6	1.6	2.3	2.3	7.5
1998	0.7	1.0	1.5	2.2	3.0	7.4
2001	0.4	1.4	1.4	3.4	2.7	4.1
2004	0.6	0.6	1.3	3.2	3.8	6.4
2007	0.8	1.2	1.2	2.2	1.2	23.2
2010	0.6	1.0	0.9	1.3	4.4	1.1
2013	0.7	0.7	1.0	1.3	3.1	3.1
2016	0.5	0.6	0.8	2.0	1.0	4.8
<i>Three-year change (percent)</i>						
1992	-22.2	11.1	44.4	-50.0	-53.6	-67.9
1995	14.3	60.0	23.1	35.3	76.9	316.7
1998	-12.5	-37.5	-6.2	-4.3	30.4	-1.3
2001	-42.9	40.0	-6.7	54.5	-10.0	-44.6
2004	50.0	-57.1	-7.1	-5.9	40.7	56.1
2007	33.3	100.0	-7.7	-31.2	-68.4	262.5
2010	-25.0	-16.7	-25.0	-40.9	266.7	-95.3
2013	16.7	-30.0	11.1	0.0	-29.5	181.8
2016	-28.6	-14.3	-20.0	53.8	-67.7	54.8

Mean value of savings bonds for families with holdings By age of head

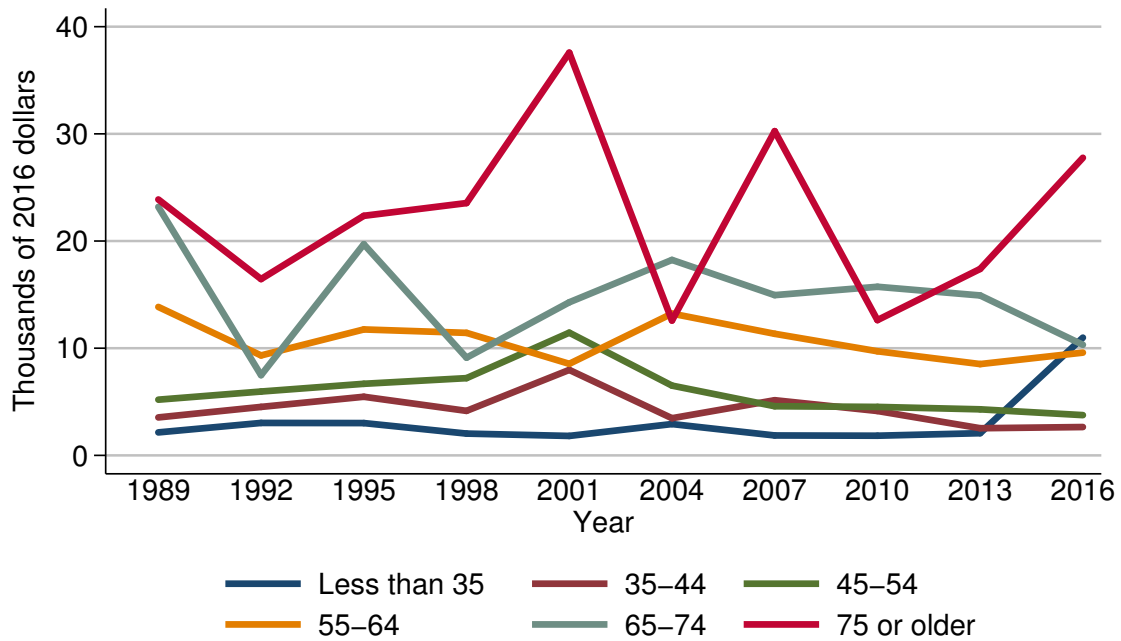

Year	Age of head					
	Less than 35	35-44	45-54	55-64	65-74	75 or older
<i>Level (thousands of 2016 dollars)</i>						
1989	2.1	3.5	5.2	13.9	23.2	23.9
1992	3.0	4.5	6.0	9.3	7.5	16.5
1995	3.0	5.5	6.7	11.8	19.7	22.4
1998	2.0	4.2	7.2	11.4	9.1	23.5
2001	1.8	8.0	11.5	8.5	14.3	37.6
2004	2.9	3.5	6.5	13.2	18.2	12.6
2007	1.9	5.2	4.6	11.3	15.0	30.3
2010	1.8	4.1	4.5	9.7	15.7	12.6
2013	2.1	2.5	4.3	8.5	14.9	17.4
2016	11.0	2.6	3.8	9.6	10.3	27.8
<i>Three-year change (percent)</i>						
1992	42.9	28.6	15.4	-33.1	-67.7	-31.0
1995	0.0	22.2	11.7	26.9	162.7	35.8
1998	-33.3	-23.6	7.5	-3.4	-53.8	4.9
2001	-10.0	90.5	59.7	-25.4	57.1	60.0
2004	61.1	-56.2	-43.5	55.3	27.3	-66.5
2007	-34.5	48.6	-29.2	-14.4	-17.6	140.5
2010	-5.3	-21.2	-2.2	-14.2	4.7	-58.4
2013	16.7	-39.0	-4.4	-12.4	-5.1	38.1
2016	423.8	4.0	-11.6	12.9	-30.9	59.8

Percent of families with savings bonds

By family structure

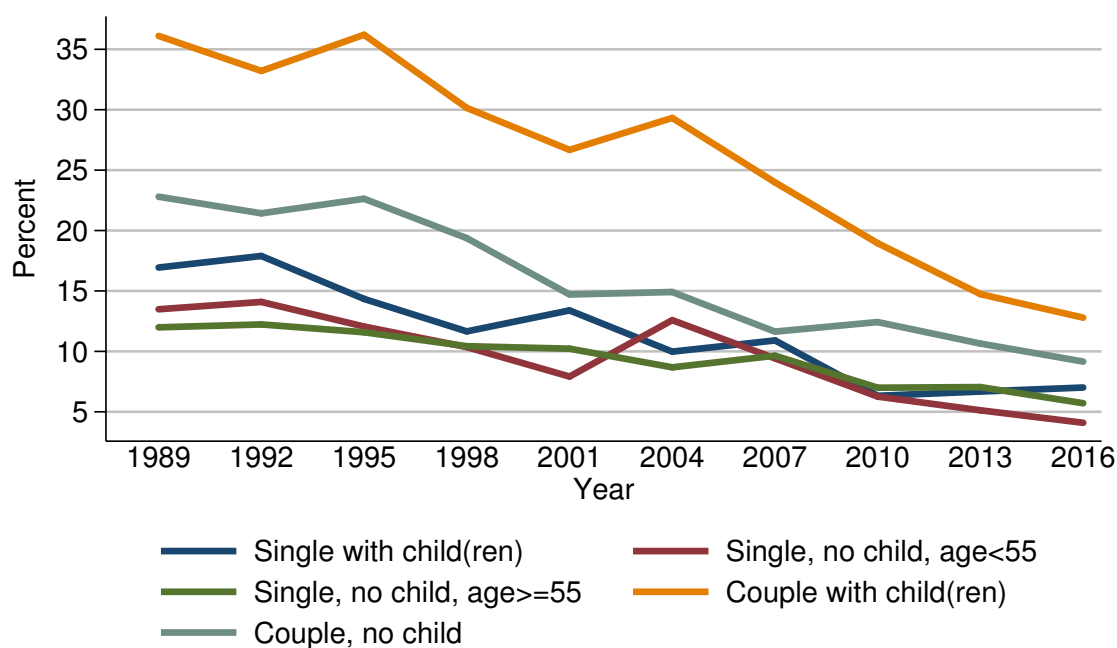

Year	Family structure				
	Single with child(ren)	Single, no child, age < 55	Single, no child, age ≥ 55	Couple with child(ren)	Couple, no child
<i>Level (percent)</i>					
1989	16.9	13.5	12.0	36.1	22.8
1992	17.9	14.1	12.2	33.2	21.4
1995	14.3	12.1	11.6	36.2	22.6
1998	11.7	10.4	10.4	30.2	19.4
2001	13.4	7.9	10.2	26.7	14.7
2004	10.0	12.6	8.7	29.3	14.9
2007	10.9	9.4	9.6	24.0	11.6
2010	6.3	6.3	7.0	18.9	12.4
2013	6.7	5.1	7.0	14.7	10.6
2016	7.0	4.1	5.7	12.8	9.2
<i>Three-year change (percentage points)</i>					
1992	1.0	0.6	0.2	-2.9	-1.4
1995	-3.6	-2.0	-0.6	3.0	1.2
1998	-2.6	-1.7	-1.2	-6.0	-3.2
2001	1.7	-2.5	-0.2	-3.5	-4.7
2004	-3.4	4.7	-1.5	2.6	0.2
2007	0.9	-3.2	0.9	-5.3	-3.3
2010	-4.6	-3.1	-2.6	-5.1	0.8
2013	0.4	-1.2	0.0	-4.2	-1.8
2016	0.3	-1.0	-1.3	-1.9	-1.4

Median value of savings bonds for families with holdings By family structure

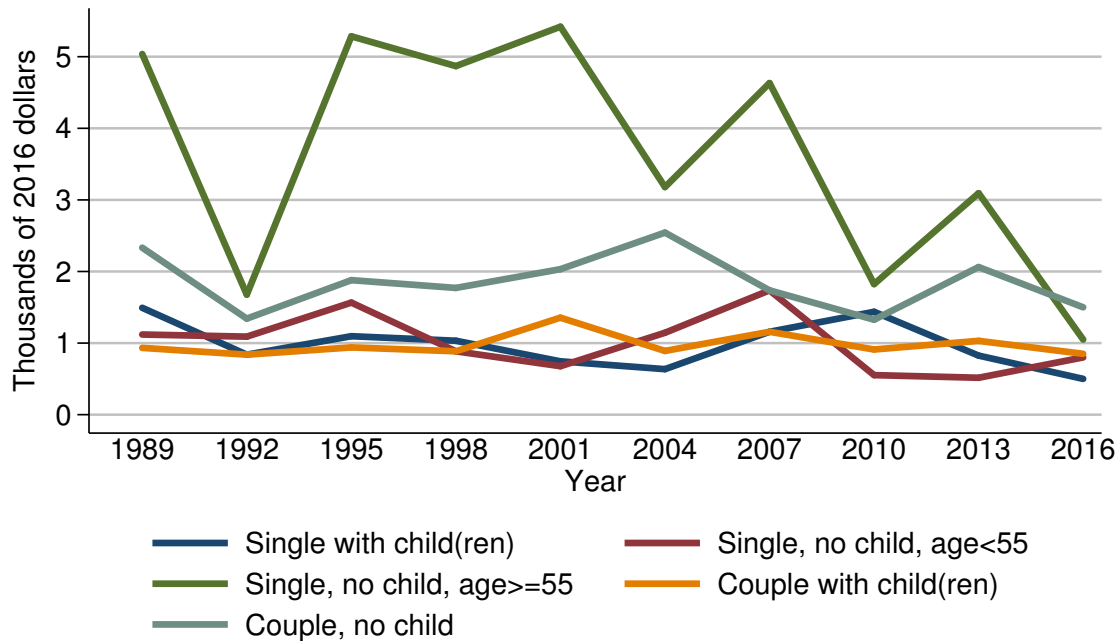

Year	Family structure				
	Single with child(ren)	Single, no child, age < 55	Single, no child, age ≥ 55	Couple with child(ren)	Couple, no child
<i>Level (thousands of 2016 dollars)</i>					
1989	1.5	1.1	5.0	0.9	2.3
1992	0.8	1.1	1.7	0.8	1.3
1995	1.1	1.6	5.3	0.9	1.9
1998	1.0	0.9	4.9	0.9	1.8
2001	0.7	0.7	5.4	1.4	2.0
2004	0.6	1.1	3.2	0.9	2.5
2007	1.2	1.7	4.6	1.2	1.7
2010	1.4	0.6	1.8	0.9	1.3
2013	0.8	0.5	3.1	1.0	2.1
2016	0.5	0.8	1.0	0.9	1.5
<i>Three-year change (percent)</i>					
1992	-46.7	0.0	-66.0	-11.1	-43.5
1995	37.5	45.5	211.8	12.5	46.2
1998	-9.1	-43.8	-7.5	0.0	-5.3
2001	-30.0	-22.2	10.2	55.6	11.1
2004	-14.3	57.1	-40.7	-35.7	25.0
2007	100.0	54.5	43.8	33.3	-32.0
2010	16.7	-64.7	-60.9	-25.0	-23.5
2013	-42.9	-16.7	72.2	11.1	61.5
2016	-37.5	60.0	-67.7	-10.0	-28.6

Mean value of savings bonds for families with holdings By family structure

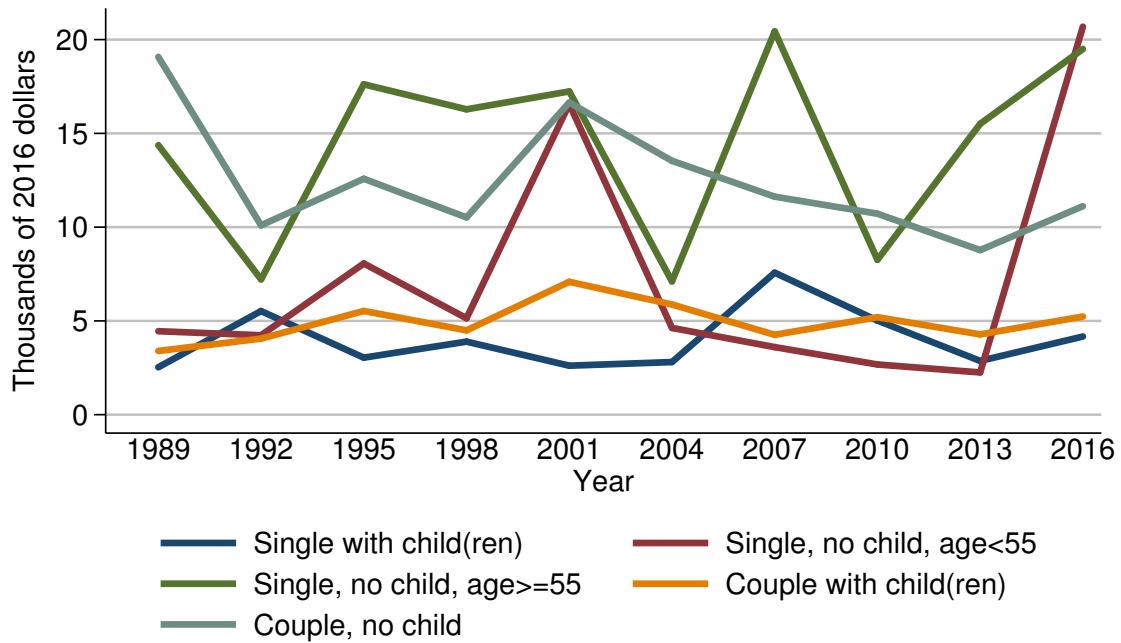

Year	Family structure				
	Single with child(ren)	Single, no child, age < 55	Single, no child, age ≥ 55	Couple with child(ren)	Couple, no child
<i>Level (thousands of 2016 dollars)</i>					
1989	2.5	4.5	14.4	3.4	19.1
1992	5.5	4.2	7.2	4.1	10.1
1995	3.0	8.1	17.6	5.5	12.6
1998	3.9	5.1	16.3	4.5	10.5
2001	2.6	16.6	17.2	7.1	16.6
2004	2.8	4.6	7.1	5.9	13.5
2007	7.6	3.6	20.4	4.3	11.6
2010	5.0	2.7	8.3	5.2	10.7
2013	2.9	2.3	15.5	4.3	8.8
2016	4.2	20.7	19.5	5.2	11.1
<i>Three-year change (percent)</i>					
1992	120.0	-6.7	-50.0	20.6	-47.1
1995	-45.5	92.9	144.4	34.1	24.8
1998	30.0	-37.0	-7.4	-18.2	-16.7
2001	-33.3	225.5	5.5	57.8	58.1
2004	7.7	-72.3	-58.7	-16.9	-18.7
2007	171.4	-21.7	187.3	-27.1	-14.1
2010	-34.2	-25.0	-59.3	20.9	-7.8
2013	-42.0	-14.8	86.7	-17.3	-17.8
2016	44.8	800.0	25.8	20.9	26.1

Percent of families with savings bonds

By education of head

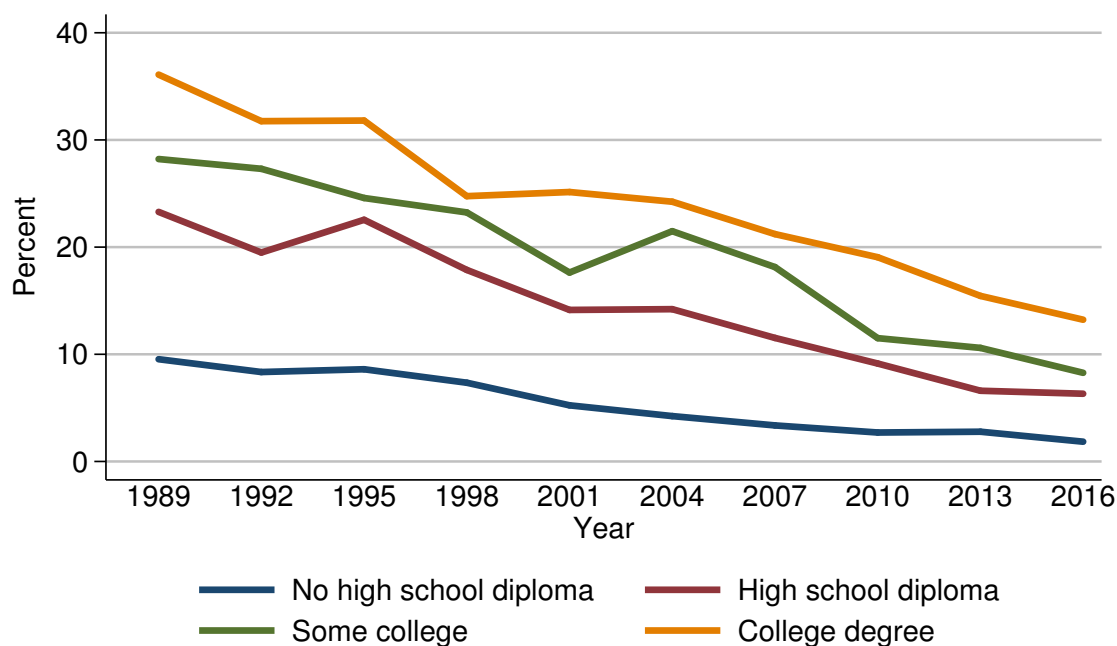

Year	Education of head			
	No high school diploma	High school diploma	Some college	College degree
<i>Level (percent)</i>				
1989	9.5	23.3	28.2	36.1
1992	8.3	19.5	27.3	31.8
1995	8.6	22.6	24.6	31.8
1998	7.4	17.9	23.2	24.8
2001	5.2	14.1	17.6	25.1
2004	4.2	14.2	21.5	24.2
2007	3.4	11.5	18.1	21.2
2010	2.7	9.1	11.5	19.1
2013	2.8	6.6	10.6	15.4
2016	1.8	6.3	8.3	13.2
<i>Three-year change (percentage points)</i>				
1992	-1.2	-3.8	-0.9	-4.3
1995	0.3	3.1	-2.7	0.0
1998	-1.2	-4.7	-1.4	-7.0
2001	-2.2	-3.8	-5.6	0.3
2004	-1.0	0.1	3.9	-0.9
2007	-0.8	-2.7	-3.4	-3.0
2010	-0.7	-2.4	-6.6	-2.1
2013	0.1	-2.5	-0.9	-3.7
2016	-1.0	-0.3	-2.3	-2.2

Median value of savings bonds for families with holdings By education of head

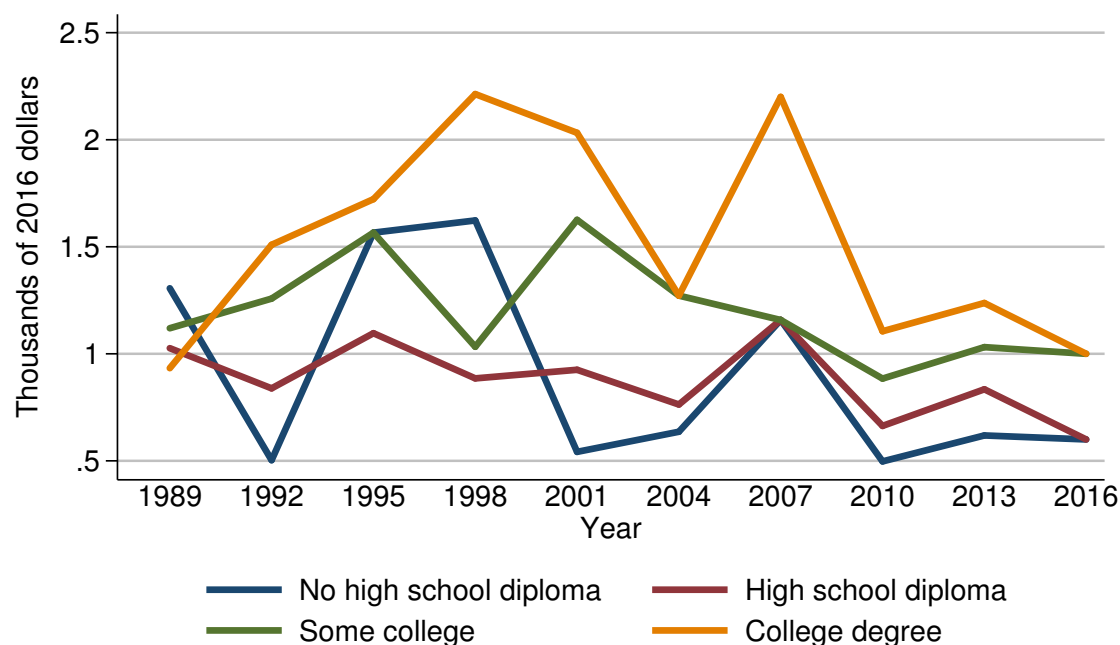

Year	Education of head			
	No high school diploma	High school diploma	Some college	College degree
<i>Level (thousands of 2016 dollars)</i>				
1989	1.3	1.0	1.1	0.9
1992	0.5	0.8	1.3	1.5
1995	1.6	1.1	1.6	1.7
1998	1.6	0.9	1.0	2.2
2001	0.5	0.9	1.6	2.0
2004	0.6	0.8	1.3	1.3
2007	1.2	1.2	1.2	2.2
2010	0.5	0.7	0.9	1.1
2013	0.6	0.8	1.0	1.2
2016	0.6	0.6	1.0	1.0
<i>Three-year change (percent)</i>				
1992	-61.5	-20.0	18.2	66.7
1995	220.0	37.5	23.1	13.3
1998	0.0	-18.2	-37.5	29.4
2001	-68.8	0.0	60.0	-9.1
2004	20.0	-11.1	-18.8	-35.0
2007	100.0	50.0	-7.7	69.2
2010	-58.3	-41.7	-25.0	-50.0
2013	20.0	14.3	11.1	9.1
2016	0.0	-25.0	0.0	-16.7

Mean value of savings bonds for families with holdings
By education of head

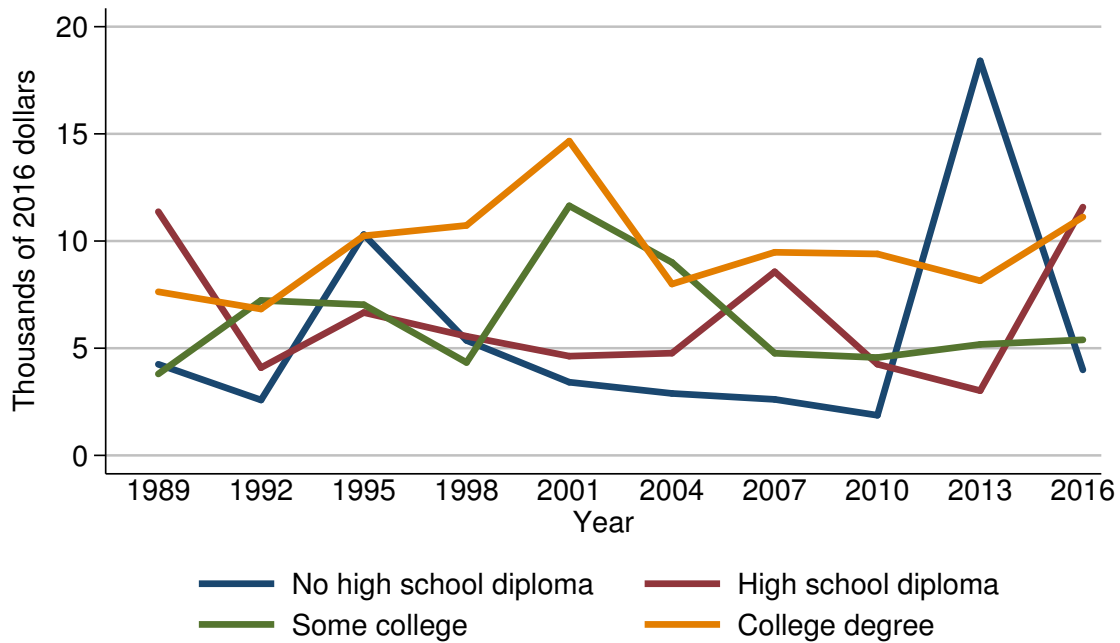

Year	Education of head			
	No high school diploma	High school diploma	Some college	College degree
<i>Level (thousands of 2016 dollars)</i>				
1989	4.3	11.4	3.8	7.6
1992	2.6	4.1	7.2	6.8
1995	10.3	6.7	7.0	10.2
1998	5.4	5.6	4.3	10.7
2001	3.4	4.6	11.6	14.7
2004	2.9	4.8	9.0	8.0
2007	2.6	8.6	4.8	9.5
2010	1.9	4.3	4.6	9.4
2013	18.4	3.0	5.2	8.1
2016	4.0	11.6	5.4	11.1
<i>Three-year change (percent)</i>				
1992	-39.5	-64.0	89.5	-10.5
1995	296.2	63.4	-2.8	50.0
1998	-47.6	-16.4	-38.6	4.9
2001	-37.0	-17.9	169.8	37.4
2004	-14.7	4.3	-22.4	-45.6
2007	-10.3	79.2	-46.7	18.8
2010	-26.9	-50.0	-4.2	-1.1
2013	868.4	-30.2	13.0	-13.8
2016	-78.3	286.7	3.8	37.0

Percent of families with savings bonds
By race or ethnicity of respondent

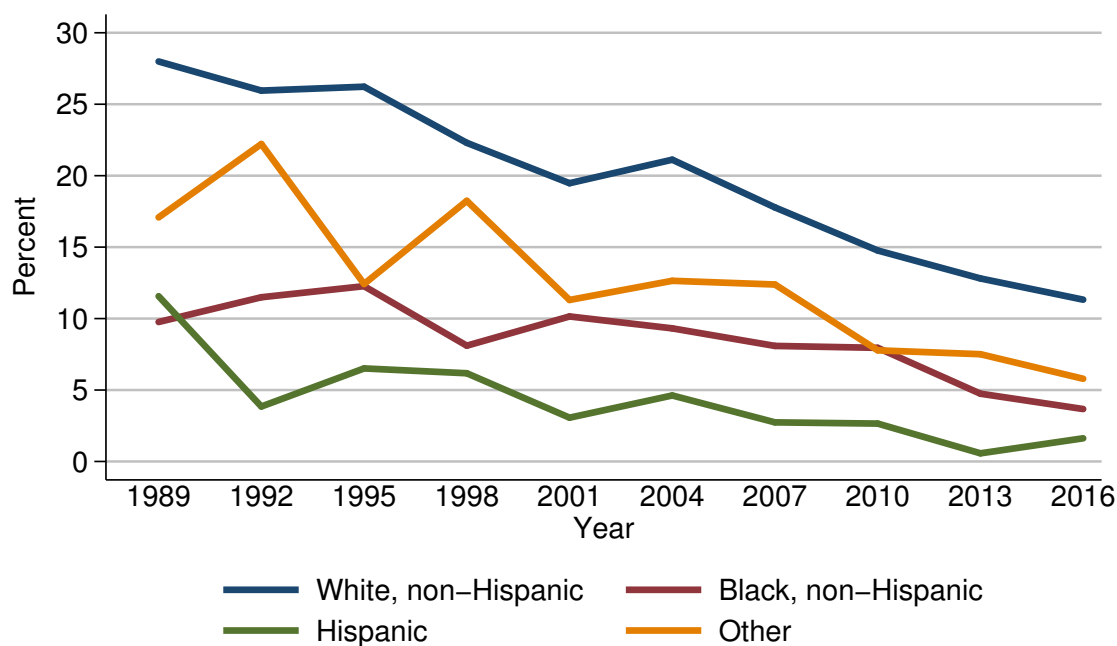

Year	Race or ethnicity of respondent			
	White, non-Hispanic	Black, non-Hispanic	Hispanic	Other
<i>Level (percent)</i>				
1989	28.0	9.8	11.6	17.1
1992	26.0	11.5	3.8	22.2
1995	26.2	12.3	6.5	12.4
1998	22.3	8.1	6.2	18.2
2001	19.5	10.1	3.1	11.3
2004	21.1	9.3	4.6	12.6
2007	17.8	8.1	2.7	12.4
2010	14.8	8.0	2.7	7.8
2013	12.8	4.7	0.6	7.5
2016	11.3	3.7	1.6	5.8
<i>Three-year change (percentage points)</i>				
1992	-2.0	1.7	-7.8	5.1
1995	0.2	0.8	2.7	-9.8
1998	-3.9	-4.2	-0.3	5.8
2001	-2.8	2.0	-3.1	-6.9
2004	1.6	-0.8	1.5	1.3
2007	-3.3	-1.2	-1.9	-0.2
2010	-3.0	-0.1	0.0	-4.6
2013	-2.0	-3.3	-2.1	-0.3
2016	-1.5	-1.0	1.0	-1.7

Median value of savings bonds for families with holdings
By race or ethnicity of respondent

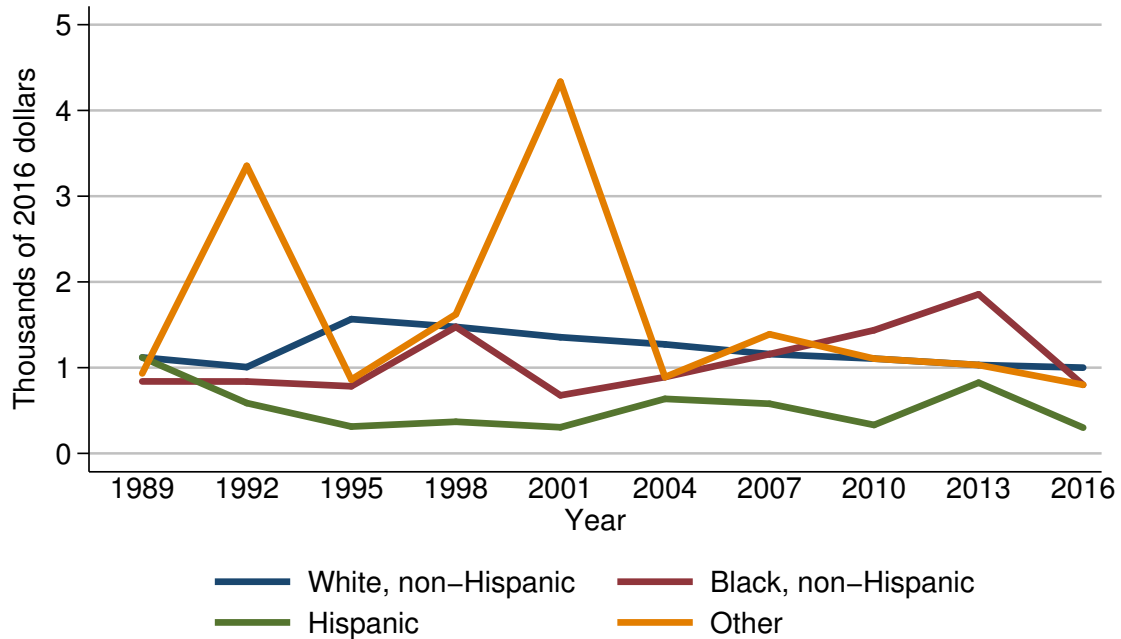

Year	Race or ethnicity of respondent			
	White, non-Hispanic	Black, non-Hispanic	Hispanic	Other
<i>Level (thousands of 2016 dollars)</i>				
1989	1.1	0.8	1.1	0.9
1992	1.0	0.8	0.6	3.4
1995	1.6	0.8	0.3	0.9
1998	1.5	1.5	0.4	1.6
2001	1.4	0.7	0.3	4.3
2004	1.3	0.9	0.6	0.9
2007	1.2	1.2	0.6	1.4
2010	1.1	1.4	0.3	1.1
2013	1.0	1.9	0.8	1.0
2016	1.0	0.8	0.3	0.8
<i>Three-year change (percent)</i>				
1992	-9.1	0.0	-45.5	277.8
1995	60.0	0.0	-50.0	-73.5
1998	-6.2	87.5	33.3	77.8
2001	-6.7	-53.3	-25.0	168.8
2004	-7.1	28.6	100.0	-79.1
2007	-7.7	33.3	0.0	55.6
2010	-8.3	16.7	-50.0	-21.4
2013	-9.1	35.7	166.7	-9.1
2016	0.0	-57.9	-62.5	-20.0

Mean value of savings bonds for families with holdings
By race or ethnicity of respondent

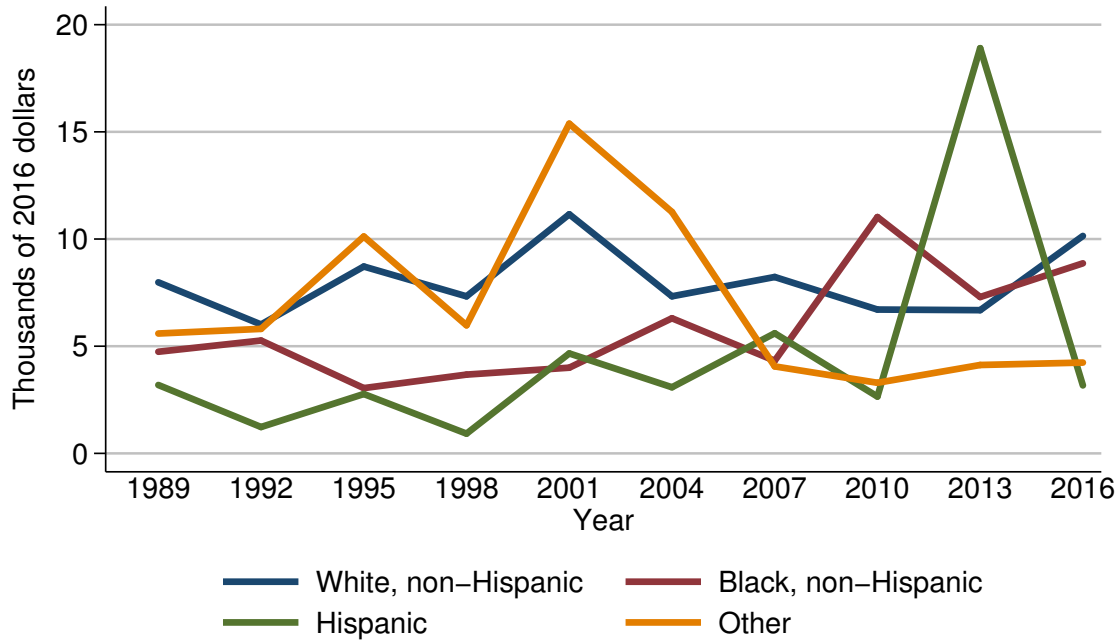

Year	Race or ethnicity of respondent			
	White, non-Hispanic	Black, non-Hispanic	Hispanic	Other
<i>Level (thousands of 2016 dollars)</i>				
1989	8.0	4.7	3.2	5.6
1992	6.0	5.3	1.2	5.8
1995	8.7	3.0	2.8	10.1
1998	7.3	3.7	0.9	6.0
2001	11.2	4.0	4.7	15.4
2004	7.3	6.3	3.1	11.3
2007	8.2	4.3	5.6	4.1
2010	6.7	11.0	2.7	3.3
2013	6.7	7.3	18.9	4.1
2016	10.1	8.9	3.2	4.2
<i>Three-year change (percent)</i>				
1992	-25.0	12.8	-62.5	3.6
1995	45.0	-43.4	133.3	74.1
1998	-16.1	23.3	-67.9	-40.6
2001	53.4	8.1	422.2	156.7
2004	-34.8	57.5	-34.0	-26.6
2007	12.3	-31.7	80.6	-63.7
2010	-18.3	155.8	-51.8	-19.5
2013	0.0	-33.6	600.0	24.2
2016	50.7	21.9	-83.1	2.4

Percent of families with savings bonds
By current work status of head

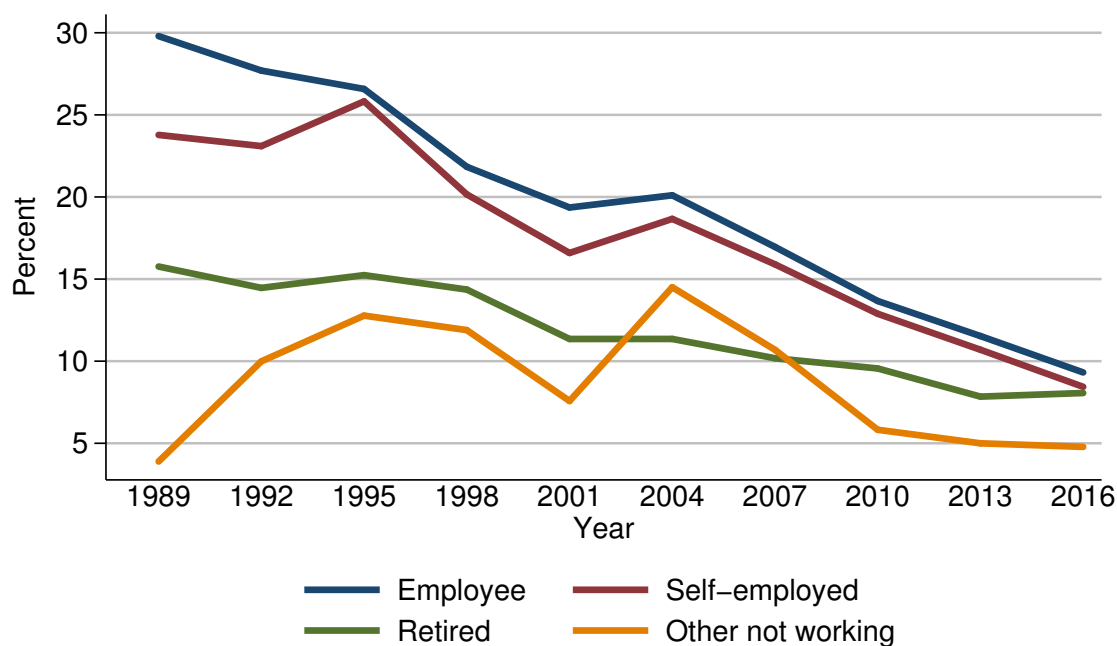

Year	Current work status of head			
	Employee	Self-employed	Retired	Other not working
<i>Level (percent)</i>				
1989	29.8	23.8	15.8	3.9
1992	27.7	23.1	14.5	10.0
1995	26.6	25.8	15.2	12.8
1998	21.8	20.2	14.4	11.9
2001	19.4	16.6	11.4	7.6
2004	20.1	18.7	11.4	14.5
2007	17.0	15.9	10.2	10.7
2010	13.7	12.9	9.6	5.8
2013	11.5	10.7	7.8	5.0
2016	9.3	8.4	8.1	4.8
<i>Three-year change (percentage points)</i>				
1992	-2.1	-0.7	-1.3	6.1
1995	-1.1	2.7	0.7	2.8
1998	-4.8	-5.6	-0.8	-0.9
2001	-2.4	-3.6	-3.0	-4.3
2004	0.7	2.1	0.0	6.9
2007	-3.1	-2.8	-1.2	-3.8
2010	-3.3	-3.0	-0.6	-4.9
2013	-2.2	-2.2	-1.8	-0.8
2016	-2.2	-2.3	0.3	-0.2

Median value of savings bonds for families with holdings
By current work status of head

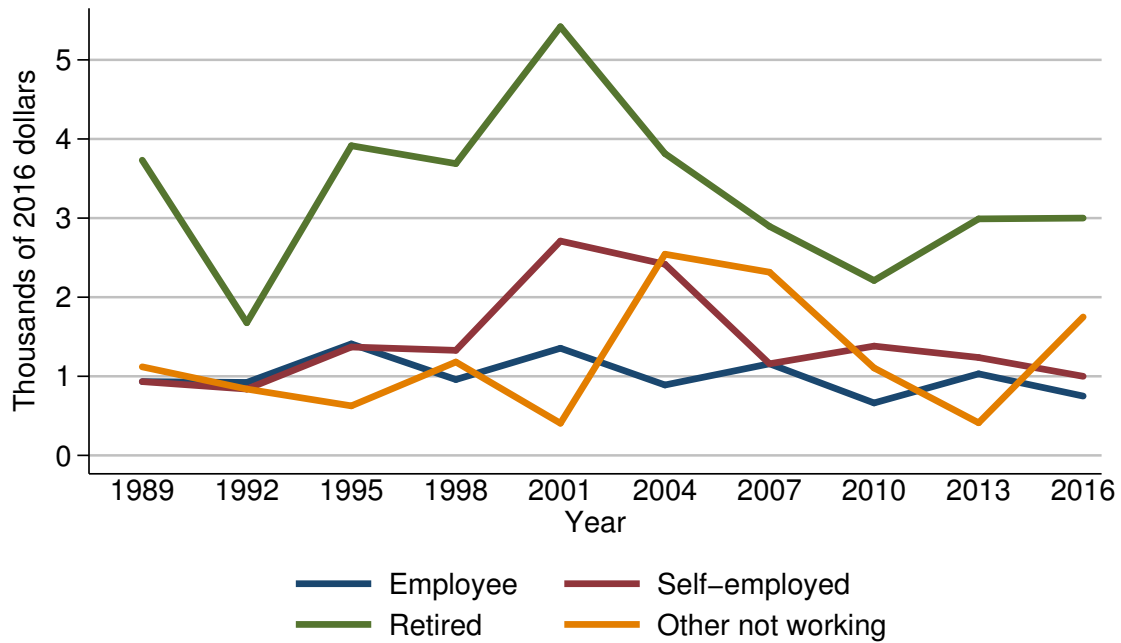

Year	Current work status of head			
	Employee	Self-employed	Retired	Other not working
<i>Level (thousands of 2016 dollars)</i>				
1989	0.9	0.9	3.7	1.1
1992	0.9	0.8	1.7	0.8
1995	1.4	1.4	3.9	0.6
1998	1.0	1.3	3.7	1.2
2001	1.4	2.7	5.4	0.4
2004	0.9	2.4	3.8	2.5
2007	1.2	1.2	2.9	2.3
2010	0.7	1.4	2.2	1.1
2013	1.0	1.2	3.0	0.4
2016	0.8	1.0	3.0	1.8
<i>Three-year change (percent)</i>				
1992	0.0	-11.1	-54.1	-27.3
1995	55.6	75.0	129.4	-25.0
1998	-28.6	-7.1	-5.1	100.0
2001	40.0	107.7	45.9	-66.7
2004	-35.7	-11.1	-29.6	525.0
2007	33.3	-50.0	-23.7	-8.0
2010	-41.7	16.7	-24.1	-52.2
2013	42.9	-14.3	36.4	-63.6
2016	-20.0	-16.7	0.0	350.0

Mean value of savings bonds for families with holdings
By current work status of head

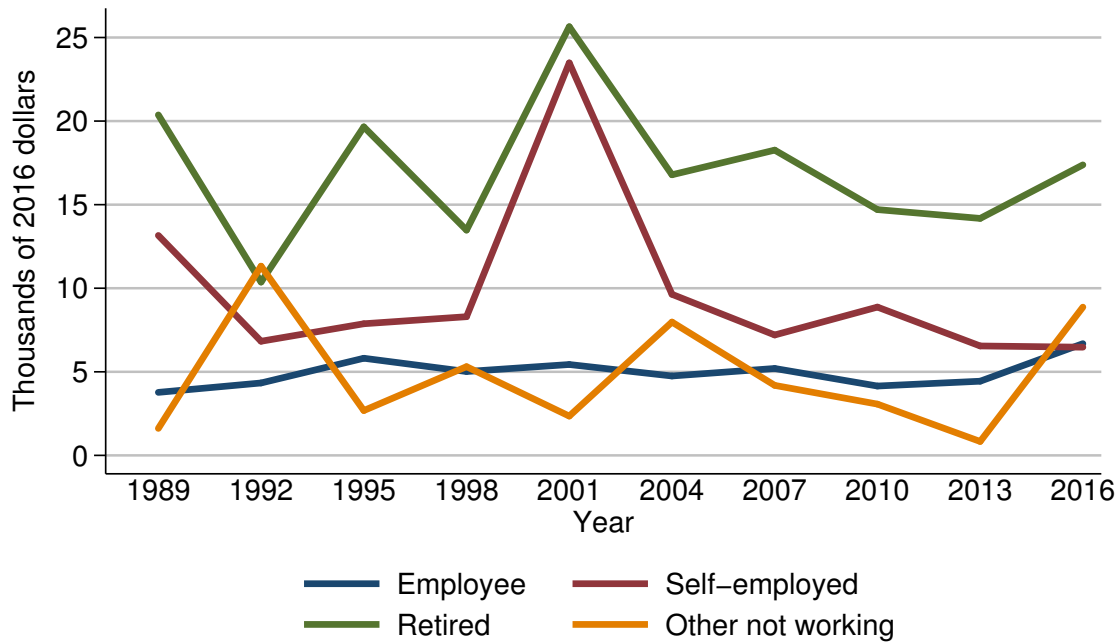

Year	Current work status of head			
	Employee	Self-employed	Retired	Other not working
<i>Level (thousands of 2016 dollars)</i>				
1989	3.8	13.2	20.4	1.6
1992	4.3	6.8	10.4	11.3
1995	5.8	7.9	19.7	2.7
1998	5.0	8.3	13.5	5.3
2001	5.4	23.5	25.6	2.4
2004	4.8	9.6	16.8	8.0
2007	5.2	7.2	18.3	4.2
2010	4.2	8.9	14.7	3.1
2013	4.4	6.5	14.2	0.8
2016	6.7	6.5	17.4	8.9
<i>Three-year change (percent)</i>				
1992	13.2	-48.5	-49.0	606.2
1995	34.9	16.2	89.4	-76.1
1998	-13.8	5.1	-31.5	96.3
2001	8.0	183.1	89.6	-54.7
2004	-11.1	-59.1	-34.4	233.3
2007	8.3	-25.0	8.9	-47.5
2010	-19.2	23.6	-19.7	-26.2
2013	4.8	-27.0	-3.4	-74.2
2016	52.3	0.0	22.5	1012.5

Percent of families with savings bonds
By current occupation of head

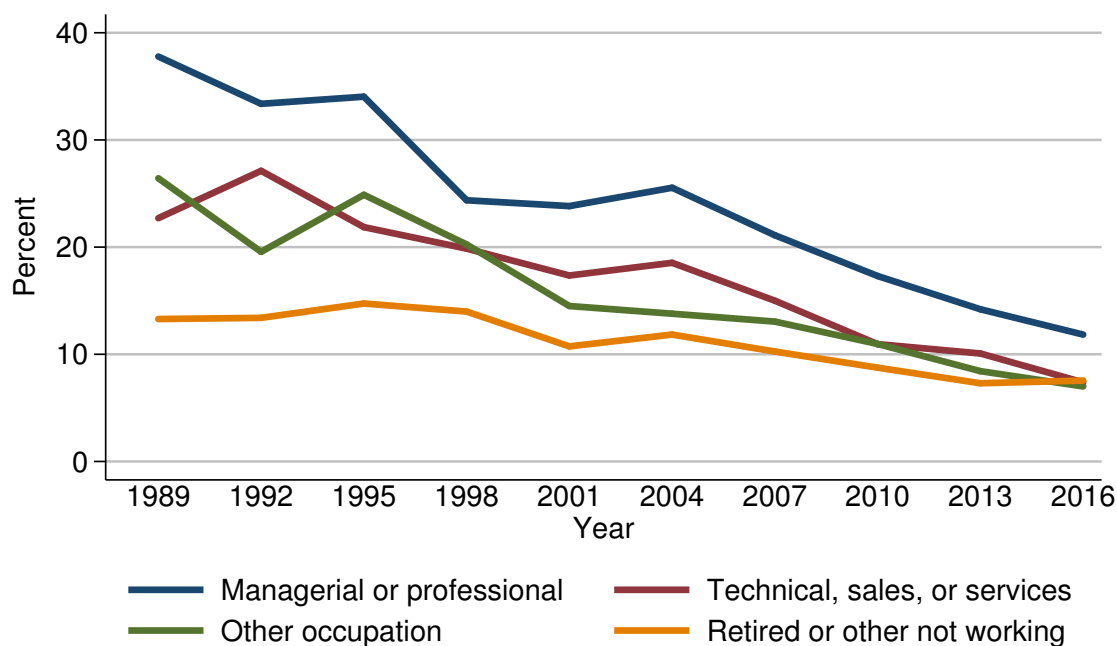

Year	Current occupation of head			
	Managerial or professional	Technical, sales, or services	Other occupation	Retired or other not working
<i>Level (percent)</i>				
1989	37.8	22.7	26.4	13.3
1992	33.4	27.1	19.6	13.4
1995	34.0	21.9	24.9	14.7
1998	24.4	19.9	20.2	14.0
2001	23.8	17.4	14.5	10.7
2004	25.5	18.5	13.8	11.8
2007	21.1	15.0	13.1	10.3
2010	17.3	11.0	11.0	8.8
2013	14.2	10.1	8.4	7.3
2016	11.8	7.4	7.0	7.6
<i>Three-year change (percentage points)</i>				
1992	-4.4	4.4	-6.8	0.1
1995	0.6	-5.2	5.3	1.3
1998	-9.6	-2.0	-4.7	-0.7
2001	-0.6	-2.5	-5.7	-3.3
2004	1.7	1.1	-0.7	1.1
2007	-4.4	-3.5	-0.7	-1.5
2010	-3.8	-4.0	-2.1	-1.5
2013	-3.1	-0.9	-2.6	-1.5
2016	-2.4	-2.7	-1.4	0.3

Median value of savings bonds for families with holdings
By current occupation of head

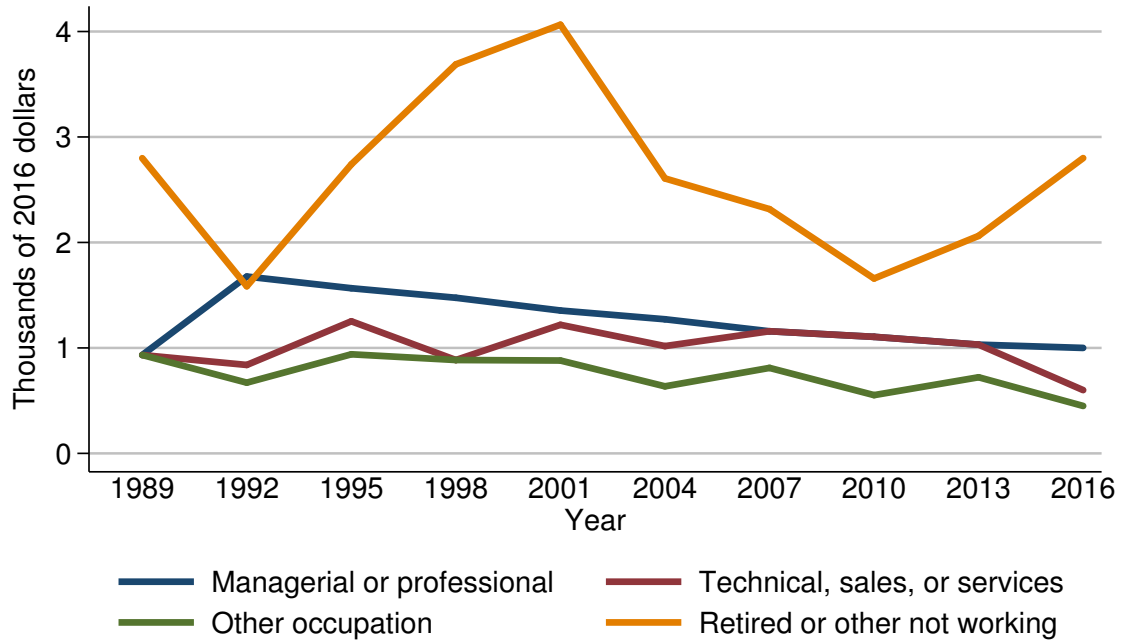

Year	Current occupation of head			
	Managerial or professional	Technical, sales, or services	Other occupation	Retired or other not working
<i>Level (thousands of 2016 dollars)</i>				
1989	0.9	0.9	0.9	2.8
1992	1.7	0.8	0.7	1.6
1995	1.6	1.3	0.9	2.7
1998	1.5	0.9	0.9	3.7
2001	1.4	1.2	0.9	4.1
2004	1.3	1.0	0.6	2.6
2007	1.2	1.2	0.8	2.3
2010	1.1	1.1	0.6	1.7
2013	1.0	1.0	0.7	2.1
2016	1.0	0.6	0.4	2.8
<i>Three-year change (percent)</i>				
1992	88.9	-11.1	-22.2	-42.9
1995	-5.9	62.5	28.6	68.8
1998	-6.2	-30.8	0.0	37.0
2001	-6.7	33.3	0.0	10.8
2004	-7.1	-16.7	-33.3	-36.6
2007	-7.7	20.0	33.3	-11.5
2010	-8.3	-8.3	-25.0	-26.1
2013	-9.1	-9.1	16.7	23.5
2016	0.0	-40.0	-42.9	33.3

Mean value of savings bonds for families with holdings
By current occupation of head

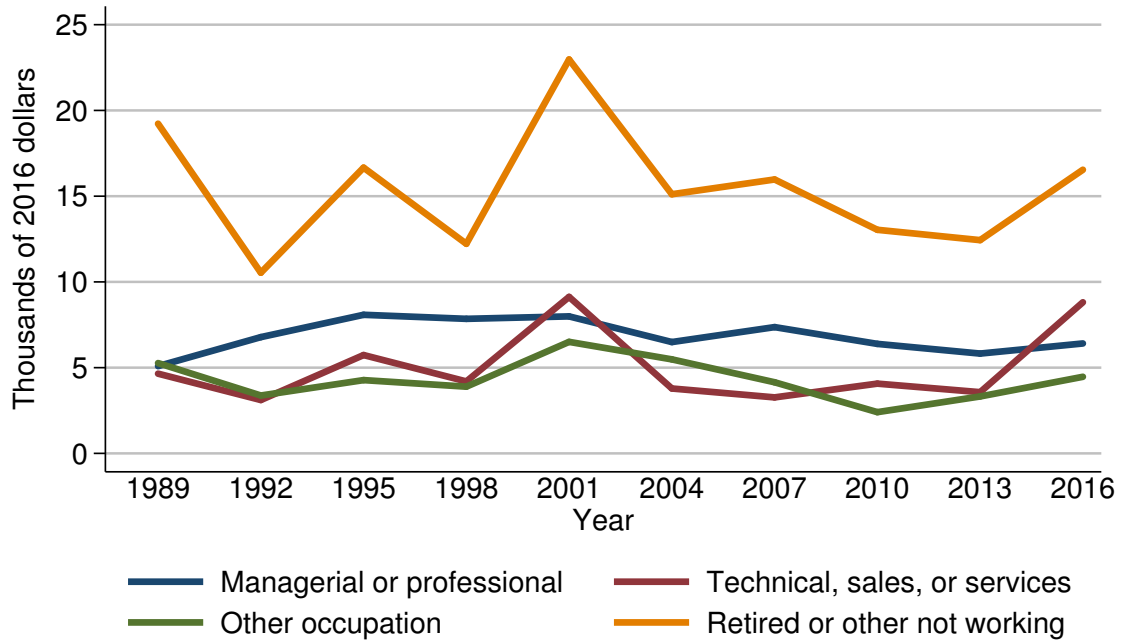

Year	Current occupation of head			
	Managerial or professional	Technical, sales, or services	Other occupation	Retired or other not working
<i>Level (thousands of 2016 dollars)</i>				
1989	5.1	4.6	5.3	19.2
1992	6.8	3.1	3.4	10.5
1995	8.1	5.7	4.3	16.7
1998	7.8	4.2	3.9	12.2
2001	8.0	9.1	6.5	23.0
2004	6.5	3.8	5.5	15.1
2007	7.4	3.3	4.1	16.0
2010	6.4	4.1	2.4	13.0
2013	5.8	3.6	3.3	12.4
2016	6.4	8.8	4.5	16.5
<i>Three-year change (percent)</i>				
1992	33.3	-32.6	-35.8	-45.3
1995	19.1	83.9	26.5	59.0
1998	-3.7	-26.3	-9.3	-26.9
2001	2.6	116.7	66.7	88.5
2004	-18.8	-58.2	-15.4	-34.3
2007	13.8	-13.2	-25.5	6.0
2010	-13.5	24.2	-41.5	-18.8
2013	-9.4	-12.2	37.5	-4.6
2016	10.3	144.4	36.4	33.1

Percent of families with savings bonds

By region

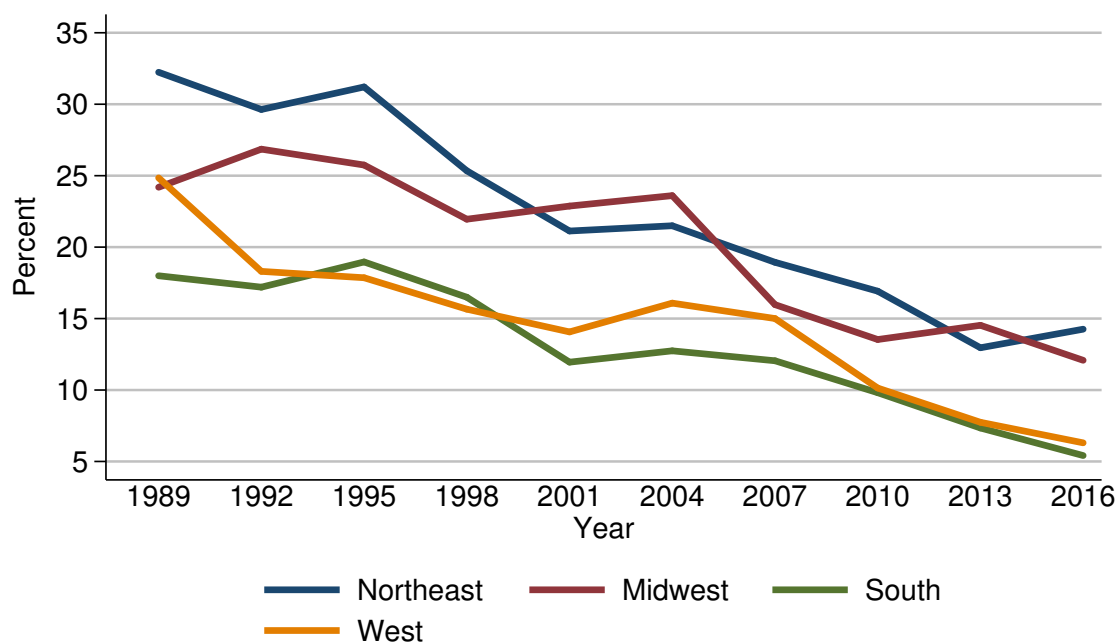

Year	Region			
	Northeast	Midwest	South	West
<i>Level (percent)</i>				
1989	32.2	24.2	18.0	24.8
1992	29.6	26.9	17.2	18.3
1995	31.2	25.7	19.0	17.9
1998	25.3	22.0	16.5	15.7
2001	21.1	22.9	12.0	14.1
2004	21.5	23.6	12.7	16.1
2007	18.9	16.0	12.0	15.0
2010	16.9	13.5	9.8	10.1
2013	13.0	14.5	7.3	7.7
2016	14.3	12.1	5.4	6.3
<i>Three-year change (percentage points)</i>				
1992	-2.6	2.7	-0.8	-6.5
1995	1.6	-1.2	1.8	-0.4
1998	-5.9	-3.7	-2.5	-2.2
2001	-4.2	0.9	-4.5	-1.6
2004	0.4	0.7	0.7	2.0
2007	-2.6	-7.6	-0.7	-1.1
2010	-2.0	-2.5	-2.2	-4.9
2013	-3.9	1.0	-2.5	-2.4
2016	1.3	-2.4	-1.9	-1.4

Median value of savings bonds for families with holdings
By region

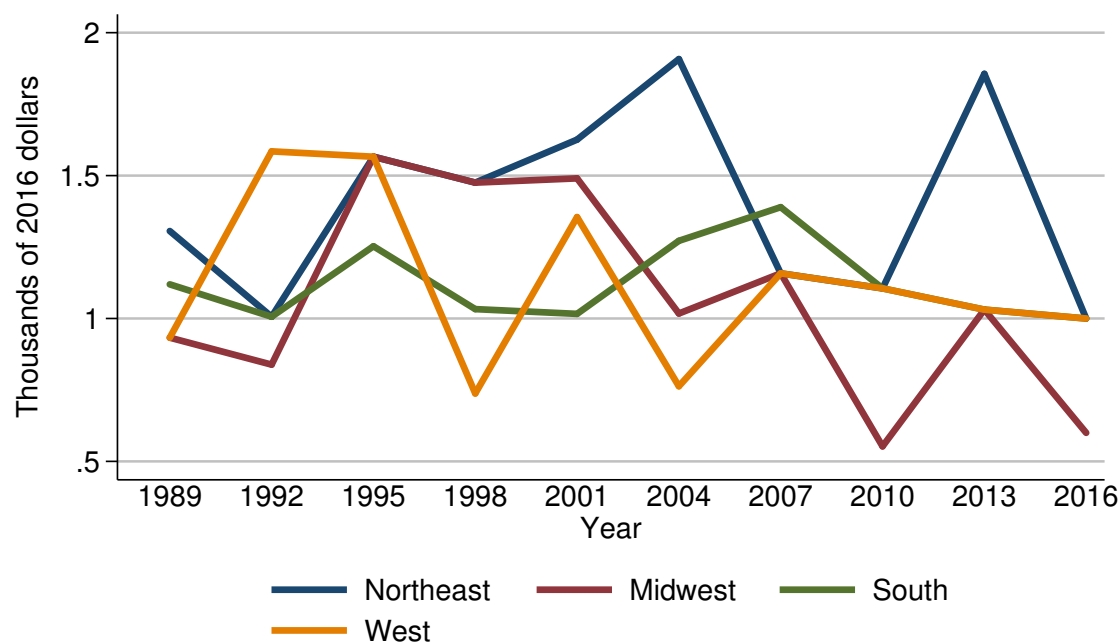

Year	Region			
	Northeast	Midwest	South	West
<i>Level (thousands of 2016 dollars)</i>				
1989	1.3	0.9	1.1	0.9
1992	1.0	0.8	1.0	1.6
1995	1.6	1.6	1.3	1.6
1998	1.5	1.5	1.0	0.7
2001	1.6	1.5	1.0	1.4
2004	1.9	1.0	1.3	0.8
2007	1.2	1.2	1.4	1.2
2010	1.1	0.6	1.1	1.1
2013	1.9	1.0	1.0	1.0
2016	1.0	0.6	1.0	1.0
<i>Three-year change (percent)</i>				
1992	-23.1	-11.1	-9.1	77.8
1995	60.0	100.0	30.0	0.0
1998	-6.2	-6.2	-23.1	-56.2
2001	6.7	0.0	0.0	100.0
2004	18.8	-33.3	30.0	-42.9
2007	-36.8	20.0	7.7	50.0
2010	-8.3	-50.0	-21.4	-8.3
2013	72.7	66.7	-9.1	-9.1
2016	-47.4	-40.0	0.0	0.0

Mean value of savings bonds for families with holdings
By region

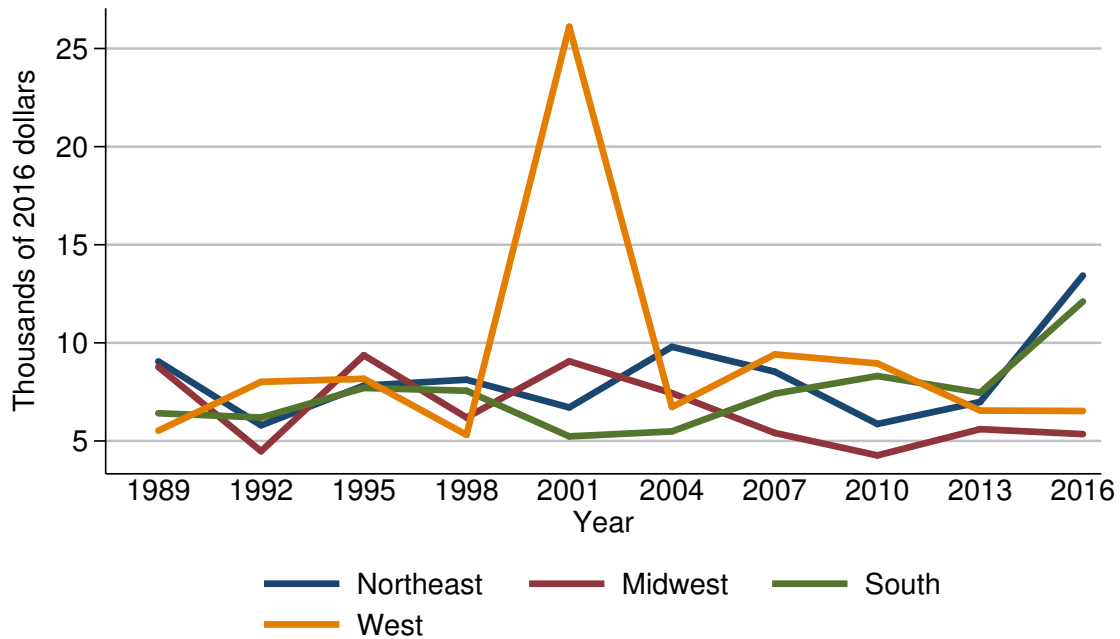

Year	Region			
	Northeast	Midwest	South	West
<i>Level (thousands of 2016 dollars)</i>				
1989	9.1	8.8	6.4	5.5
1992	5.8	4.5	6.2	8.0
1995	7.8	9.4	7.7	8.2
1998	8.1	6.2	7.6	5.3
2001	6.7	9.1	5.2	26.1
2004	9.8	7.4	5.5	6.7
2007	8.5	5.4	7.4	9.4
2010	5.9	4.3	8.3	8.9
2013	7.0	5.6	7.5	6.6
2016	13.4	5.3	12.1	6.5
<i>Three-year change (percent)</i>				
1992	-36.3	-48.9	-3.1	45.5
1995	34.5	108.9	24.2	2.5
1998	3.8	-34.0	-1.3	-35.4
2001	-17.3	46.8	-31.6	392.5
2004	46.3	-18.7	5.8	-74.3
2007	-13.3	-27.0	34.5	40.3
2010	-30.6	-20.4	12.2	-5.3
2013	18.6	30.2	-9.6	-25.8
2016	91.4	-5.4	61.3	-1.5

Percent of families with savings bonds
By urbanicity

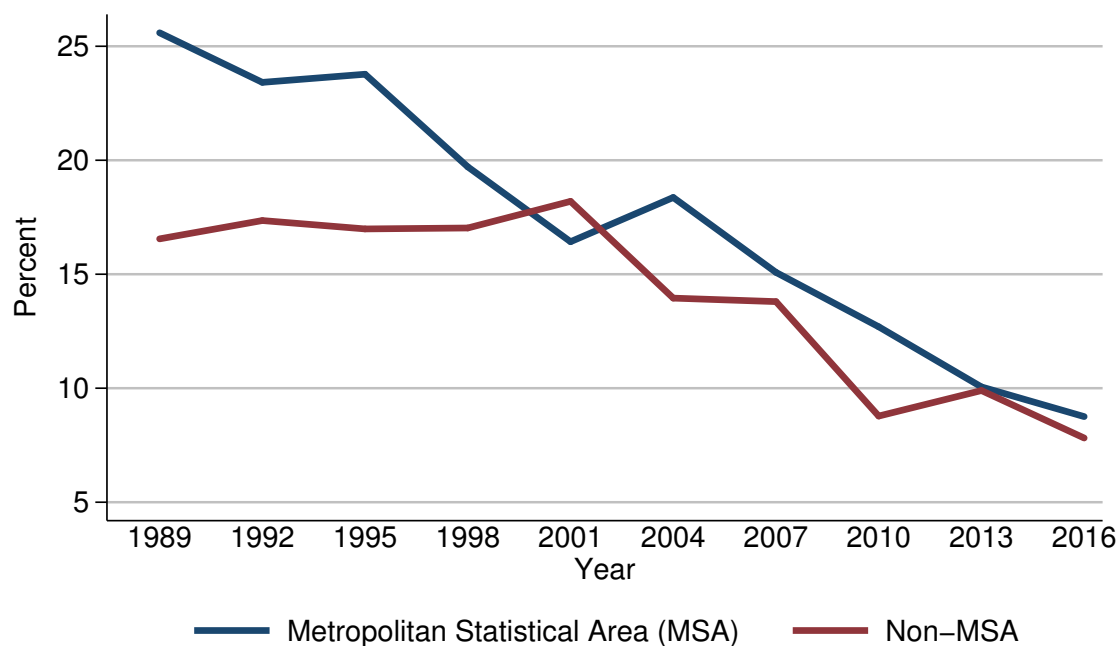

Year	Urbanicity	
	Metropolitan Statistical Area (MSA)	Non-MSA
<i>Level (percent)</i>		
1989	25.6	16.6
1992	23.4	17.4
1995	23.8	17.0
1998	19.7	17.0
2001	16.4	18.2
2004	18.4	14.0
2007	15.1	13.8
2010	12.7	8.8
2013	10.1	9.9
2016	8.8	7.8
<i>Three-year change (percentage points)</i>		
1992	-2.2	0.8
1995	0.4	-0.4
1998	-4.1	0.0
2001	-3.3	1.2
2004	2.0	-4.2
2007	-3.3	-0.2
2010	-2.4	-5.0
2013	-2.6	1.1
2016	-1.3	-2.1

Median value of savings bonds for families with holdings
By urbanicity

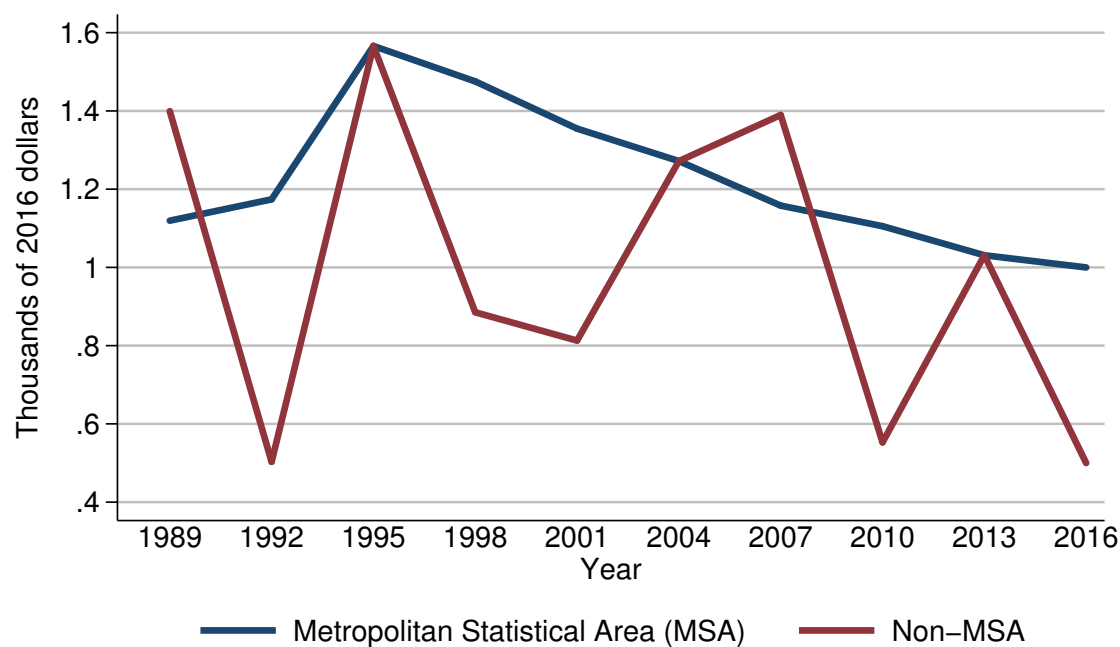

Year	Urbanicity	
	Metropolitan Statistical Area (MSA)	Non-MSA
<i>Level (thousands of 2016 dollars)</i>		
1989	1.1	1.4
1992	1.2	0.5
1995	1.6	1.6
1998	1.5	0.9
2001	1.4	0.8
2004	1.3	1.3
2007	1.2	1.4
2010	1.1	0.6
2013	1.0	1.0
2016	1.0	0.5
<i>Three-year change (percent)</i>		
1992	9.1	-64.3
1995	33.3	220.0
1998	-6.2	-43.8
2001	-6.7	-11.1
2004	-7.1	62.5
2007	-7.7	7.7
2010	-8.3	-57.1
2013	-9.1	66.7
2016	0.0	-50.0

Mean value of savings bonds for families with holdings
By urbanicity

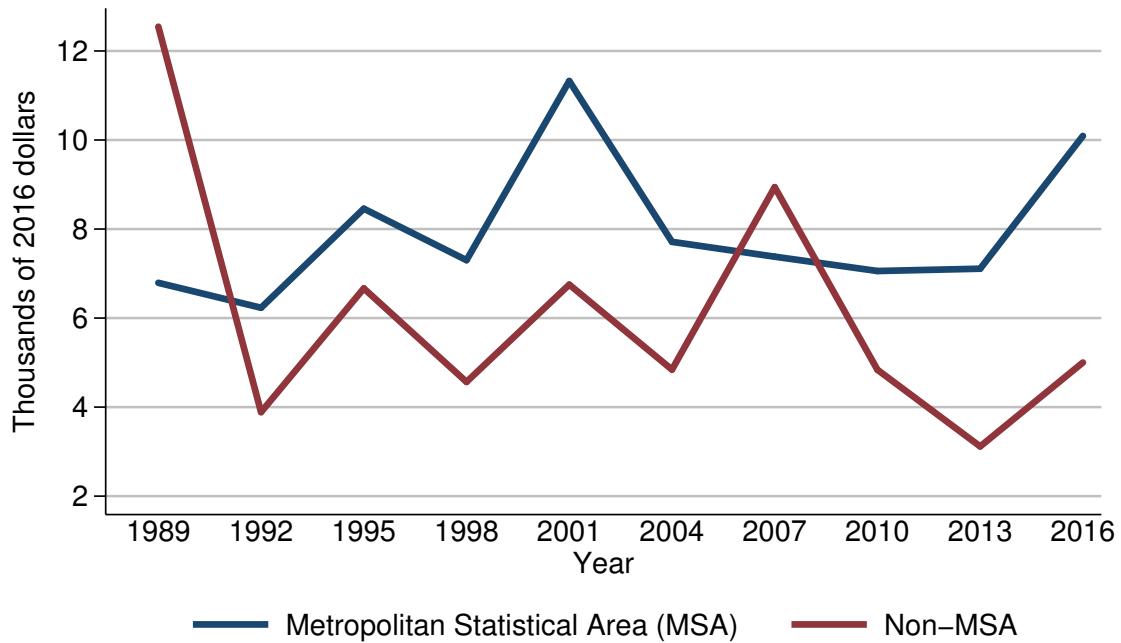

Year	Urbanicity	
	Metropolitan Statistical Area (MSA)	Non-MSA
<i>Level (thousands of 2016 dollars)</i>		
1989	6.8	12.5
1992	6.2	3.9
1995	8.5	6.7
1998	7.3	4.6
2001	11.3	6.8
2004	7.7	4.8
2007	7.4	8.9
2010	7.1	4.8
2013	7.1	3.1
2016	10.1	5.0
<i>Three-year change (percent)</i>		
1992	-8.8	-68.8
1995	37.1	71.8
1998	-14.1	-31.3
2001	54.8	47.8
2004	-31.9	-29.4
2007	-3.9	85.4
2010	-4.1	-46.1
2013	0.0	-35.4
2016	42.3	61.3

Percent of families with savings bonds
By housing status

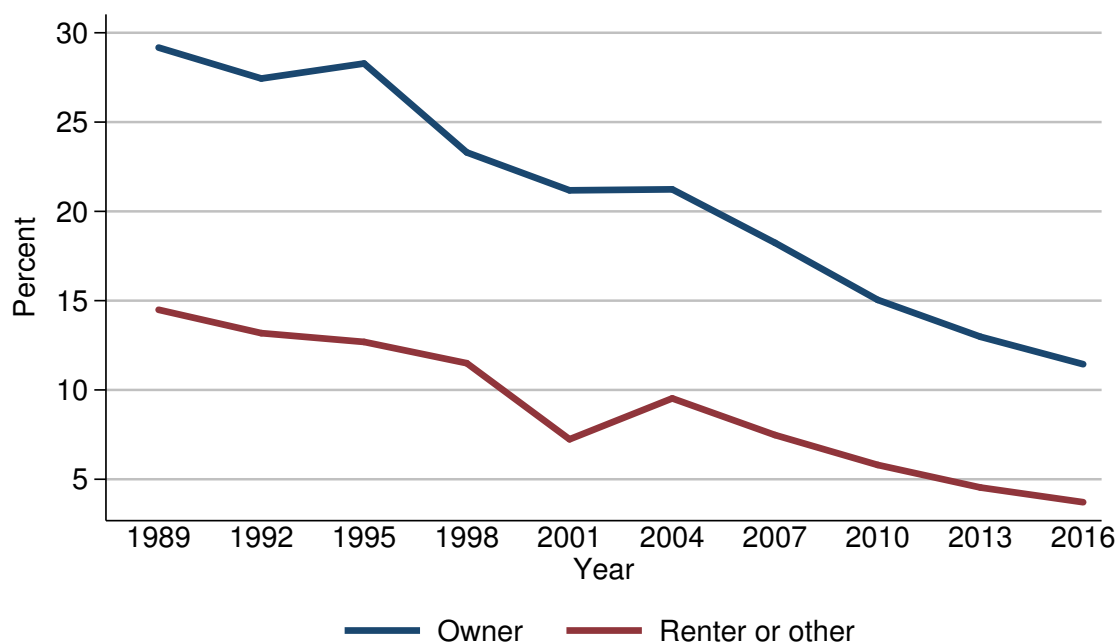

Year	Housing status	
	Owner	Renter or other
<i>Level (percent)</i>		
1989	29.2	14.5
1992	27.4	13.2
1995	28.3	12.7
1998	23.3	11.5
2001	21.2	7.2
2004	21.2	9.5
2007	18.2	7.5
2010	15.0	5.8
2013	13.0	4.5
2016	11.4	3.7
<i>Three-year change (percentage points)</i>		
1992	-1.8	-1.3
1995	0.9	-0.5
1998	-5.0	-1.2
2001	-2.1	-4.3
2004	0.0	2.3
2007	-3.0	-2.0
2010	-3.2	-1.7
2013	-2.0	-1.3
2016	-1.6	-0.8

Median value of savings bonds for families with holdings By housing status

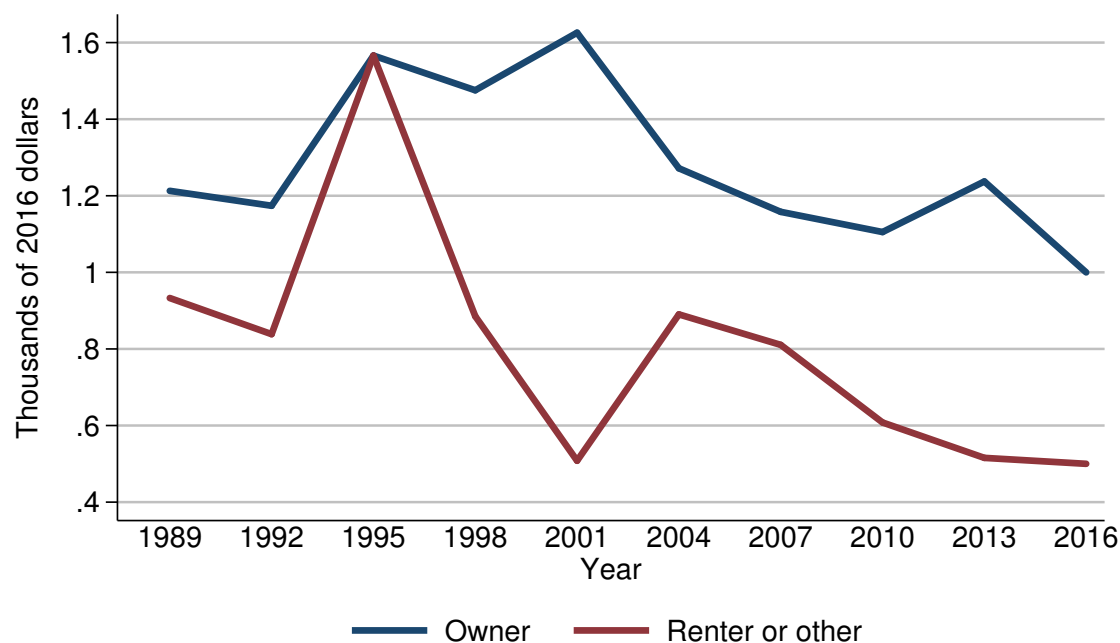

Year	Housing status	
	Owner	Renter or other
<i>Level (thousands of 2016 dollars)</i>		
1989	1.2	0.9
1992	1.2	0.8
1995	1.6	1.6
1998	1.5	0.9
2001	1.6	0.5
2004	1.3	0.9
2007	1.2	0.8
2010	1.1	0.6
2013	1.2	0.5
2016	1.0	0.5
<i>Three-year change (percent)</i>		
1992	0.0	-11.1
1995	33.3	100.0
1998	-6.2	-43.8
2001	6.7	-44.4
2004	-18.8	80.0
2007	-7.7	-11.1
2010	-8.3	-25.0
2013	9.1	-16.7
2016	-16.7	0.0

Mean value of savings bonds for families with holdings
By housing status

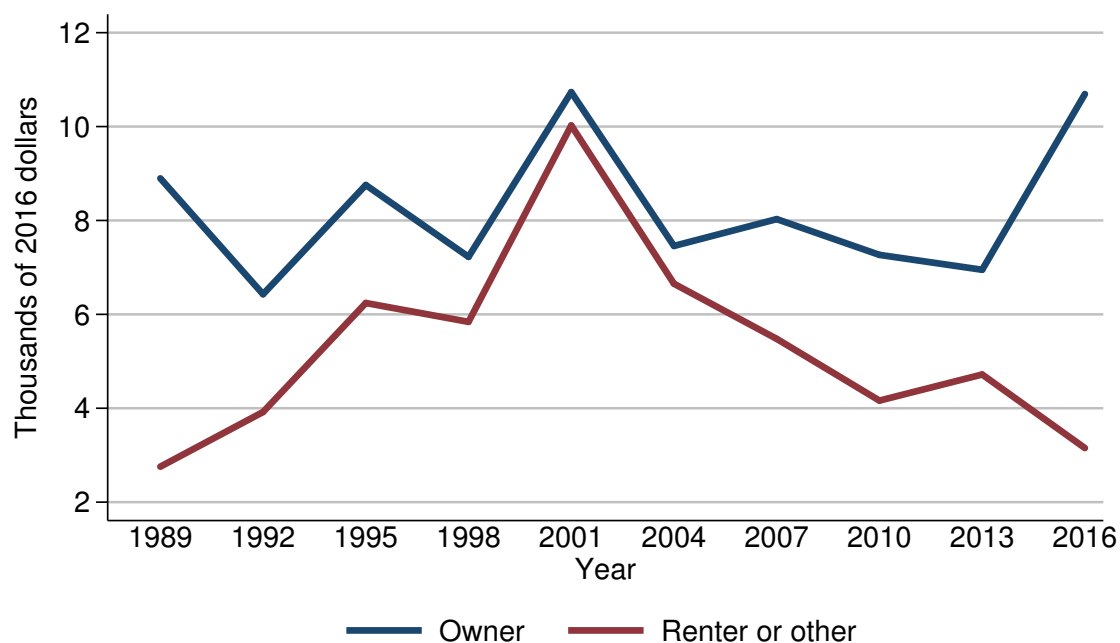

Year	Housing status	
	Owner	Renter or other
<i>Level (thousands of 2016 dollars)</i>		
1989	8.9	2.8
1992	6.4	3.9
1995	8.8	6.2
1998	7.2	5.8
2001	10.7	10.0
2004	7.5	6.7
2007	8.0	5.5
2010	7.3	4.2
2013	6.9	4.7
2016	10.7	3.2
<i>Three-year change (percent)</i>		
1992	-28.1	39.3
1995	37.5	59.0
1998	-18.2	-6.5
2001	48.6	72.4
2004	-29.9	-33.0
2007	6.7	-17.9
2010	-8.8	-23.6
2013	-5.5	11.9
2016	55.1	-31.9

Percent of families with savings bonds

By percentile of net worth

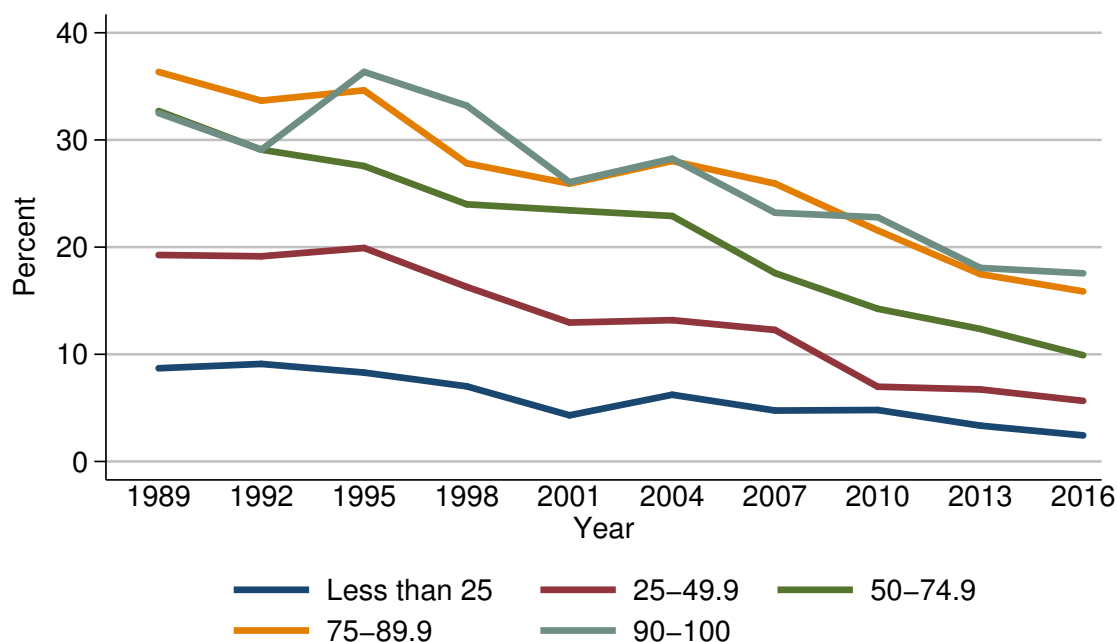

Year	Percentile of net worth				
	Less than 25	25-49.9	50-74.9	75-89.9	90-100
<i>Level (percent)</i>					
1989	8.7	19.3	32.7	36.3	32.5
1992	9.1	19.1	29.1	33.7	29.1
1995	8.3	19.9	27.6	34.6	36.4
1998	7.0	16.3	24.0	27.8	33.2
2001	4.3	13.0	23.4	25.9	26.1
2004	6.2	13.2	22.9	28.0	28.3
2007	4.8	12.3	17.6	25.9	23.2
2010	4.8	7.0	14.2	21.6	22.8
2013	3.3	6.7	12.4	17.5	18.1
2016	2.4	5.7	9.9	15.9	17.6
<i>Three-year change (percentage points)</i>					
1992	0.4	-0.2	-3.6	-2.6	-3.4
1995	-0.8	0.8	-1.5	0.9	7.3
1998	-1.3	-3.6	-3.6	-6.8	-3.2
2001	-2.7	-3.3	-0.6	-1.9	-7.1
2004	1.9	0.2	-0.5	2.1	2.2
2007	-1.4	-0.9	-5.3	-2.1	-5.1
2010	0.0	-5.3	-3.4	-4.3	-0.4
2013	-1.5	-0.3	-1.8	-4.1	-4.7
2016	-0.9	-1.0	-2.5	-1.6	-0.5

Median value of savings bonds for families with holdings By percentile of net worth

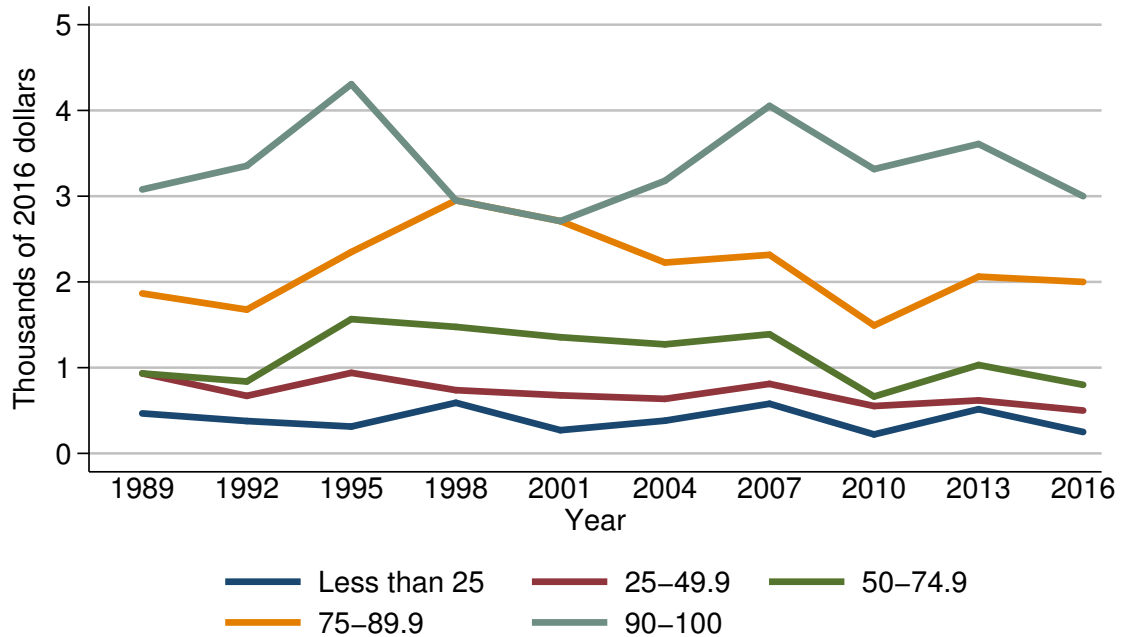

Year	Percentile of net worth				
	Less than 25	25-49.9	50-74.9	75-89.9	90-100
<i>Level (thousands of 2016 dollars)</i>					
1989	0.5	0.9	0.9	1.9	3.1
1992	0.4	0.7	0.8	1.7	3.4
1995	0.3	0.9	1.6	2.3	4.3
1998	0.6	0.7	1.5	3.0	3.0
2001	0.3	0.7	1.4	2.7	2.7
2004	0.4	0.6	1.3	2.2	3.2
2007	0.6	0.8	1.4	2.3	4.1
2010	0.2	0.6	0.7	1.5	3.3
2013	0.5	0.6	1.0	2.1	3.6
2016	0.2	0.5	0.8	2.0	3.0
<i>Three-year change (percent)</i>					
1992	-20.0	-22.2	-11.1	-10.5	9.7
1995	-25.0	28.6	100.0	35.3	26.5
1998	100.0	-22.2	-6.2	30.4	-30.2
2001	-50.0	0.0	-6.7	-10.0	-10.0
2004	33.3	-14.3	-7.1	-18.5	18.5
2007	50.0	33.3	7.7	4.5	28.1
2010	-66.7	-25.0	-50.0	-34.8	-19.5
2013	150.0	0.0	42.9	40.0	9.1
2016	-40.0	-16.7	-20.0	-4.8	-16.7

Mean value of savings bonds for families with holdings By percentile of net worth

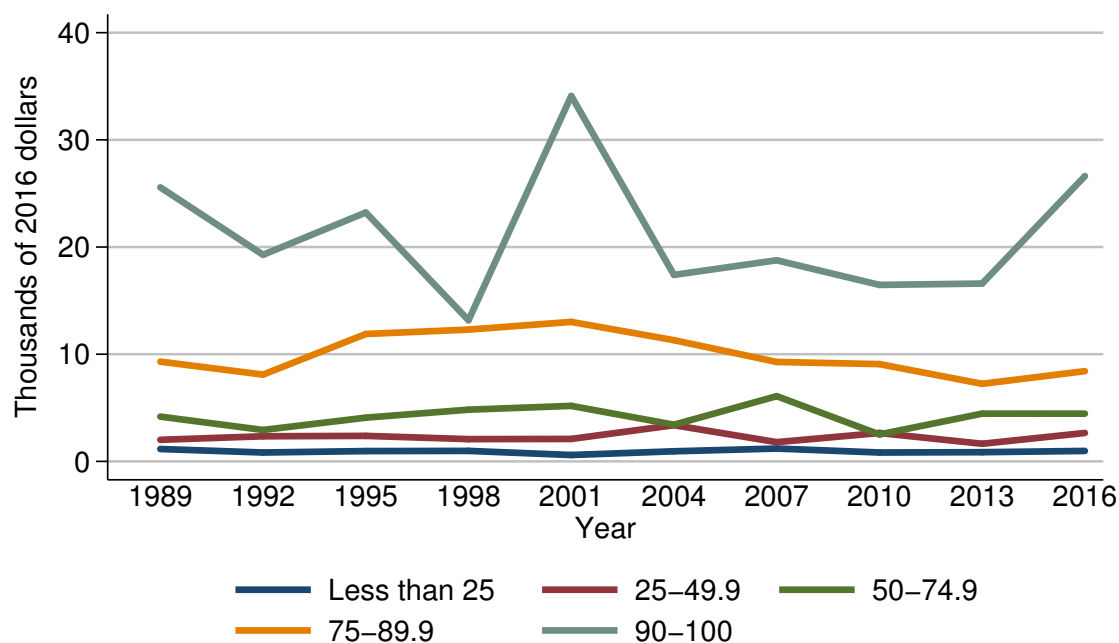

Year	Percentile of net worth				
	Less than 25	25-49.9	50-74.9	75-89.9	90-100
<i>Level (thousands of 2016 dollars)</i>					
1989	1.2	2.0	4.2	9.3	25.6
1992	0.8	2.3	2.9	8.1	19.3
1995	1.0	2.4	4.1	11.9	23.2
1998	1.0	2.1	4.8	12.3	13.2
2001	0.6	2.1	5.2	13.0	34.1
2004	0.9	3.4	3.4	11.3	17.4
2007	1.2	1.8	6.1	9.3	18.8
2010	0.8	2.7	2.5	9.1	16.5
2013	0.9	1.6	4.5	7.2	16.6
2016	1.0	2.7	4.5	8.4	26.6
<i>Three-year change (percent)</i>					
1992	-33.3	15.0	-31.0	-12.9	-24.6
1995	25.0	4.3	41.4	46.9	20.2
1998	0.0	-12.5	17.1	3.4	-43.1
2001	-40.0	0.0	8.3	5.7	158.3
2004	50.0	61.9	-34.6	-13.1	-49.0
2007	33.3	-47.1	79.4	-17.7	8.0
2010	-33.3	50.0	-59.0	-2.2	-12.2
2013	12.5	-40.7	80.0	-20.9	0.6
2016	11.1	68.8	0.0	16.7	60.2

Percent of families with directly held bonds
For all families

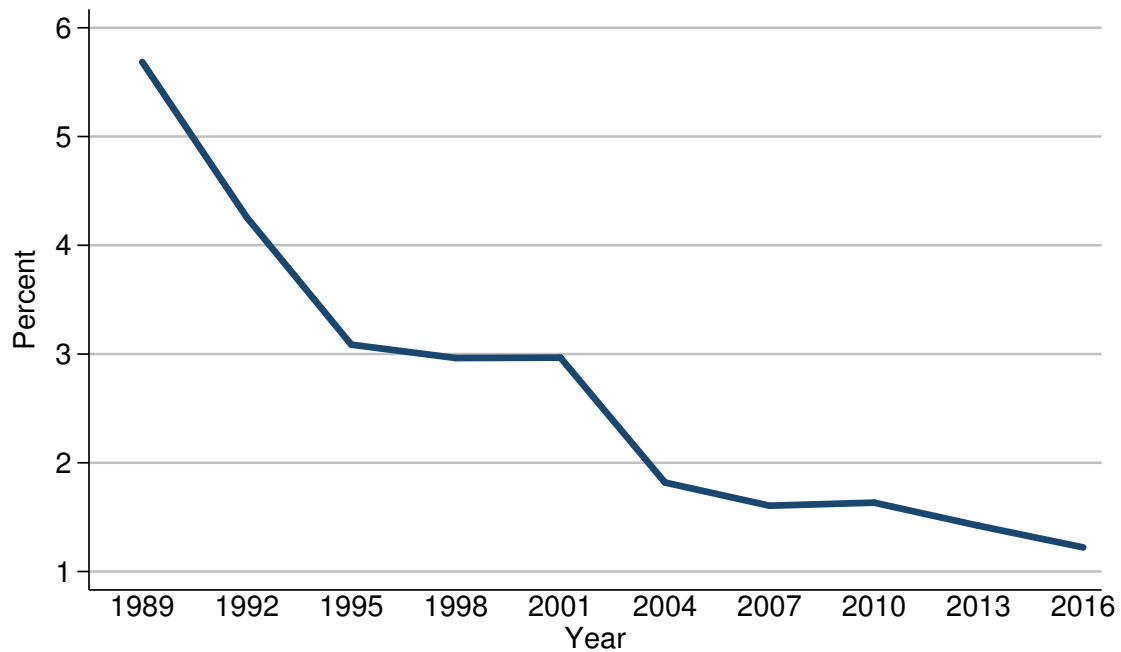

Year	All families
<i>Level (percent)</i>	
1989	5.7
1992	4.3
1995	3.1
1998	3.0
2001	3.0
2004	1.8
2007	1.6
2010	1.6
2013	1.4
2016	1.2
<i>Three-year change (percentage points)</i>	
1992	-1.4
1995	-1.2
1998	-0.1
2001	0.0
2004	-1.2
2007	-0.2
2010	0.0
2013	-0.2
2016	-0.2

Median value of directly held bonds for families with holdings For all families

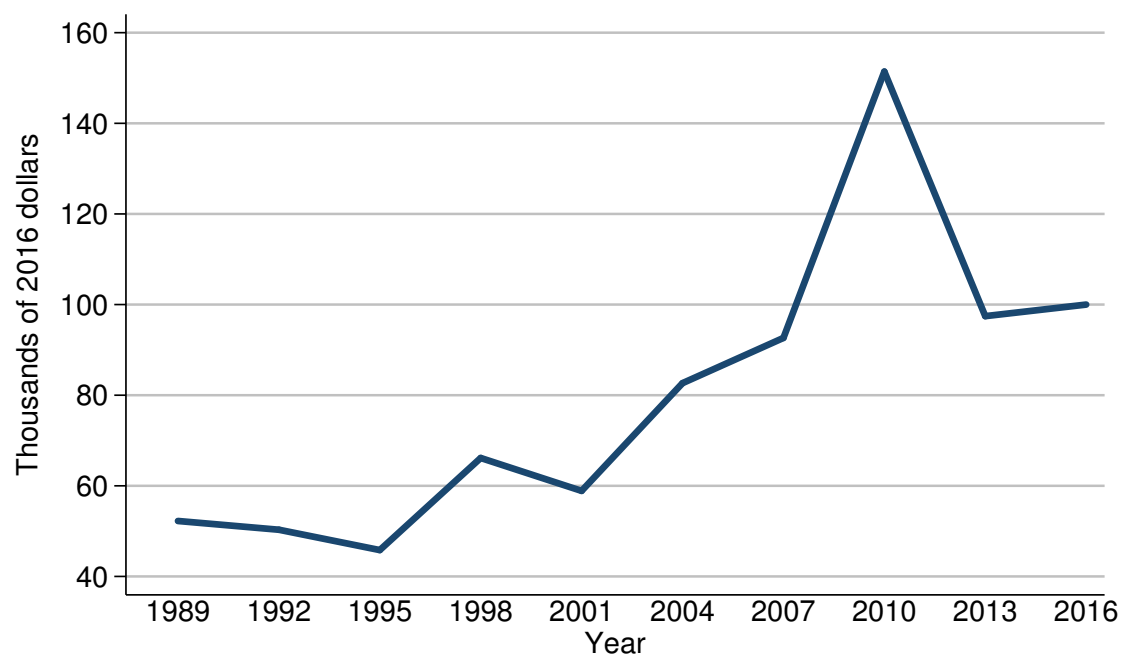

Year	All families
<i>Level (thousands of 2016 dollars)</i>	
1989	52.2
1992	50.3
1995	45.8
1998	66.1
2001	58.9
2004	82.7
2007	92.6
2010	151.4
2013	97.4
2016	100.0
<i>Three-year change (percent)</i>	
1992	-3.6
1995	-8.9
1998	44.3
2001	-10.9
2004	40.4
2007	12.0
2010	63.5
2013	-35.7
2016	2.7

Mean value of directly held bonds for families with holdings
For all families

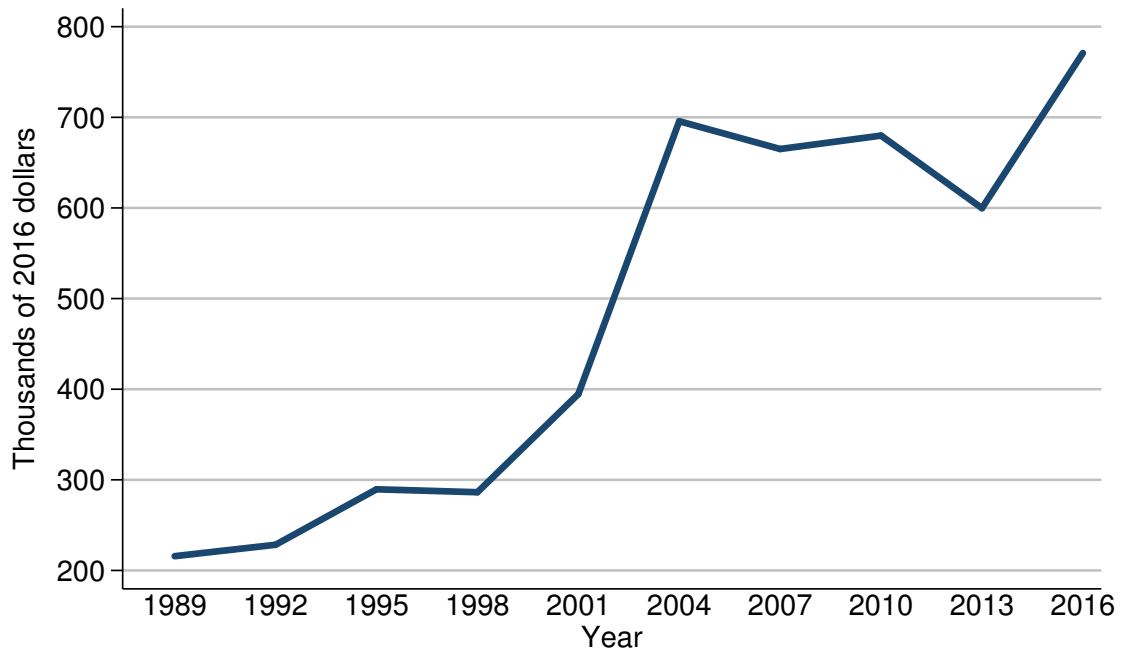

Year	All families
<i>Level (thousands of 2016 dollars)</i>	
1989	215.8
1992	228.4
1995	289.6
1998	286.3
2001	394.6
2004	695.7
2007	665.0
2010	679.8
2013	599.8
2016	771.0
<i>Three-year change (percent)</i>	
1992	5.8
1995	26.8
1998	-1.1
2001	37.8
2004	76.3
2007	-4.4
2010	2.2
2013	-11.8
2016	28.5

Percent of families with directly held bonds
By percentile of income

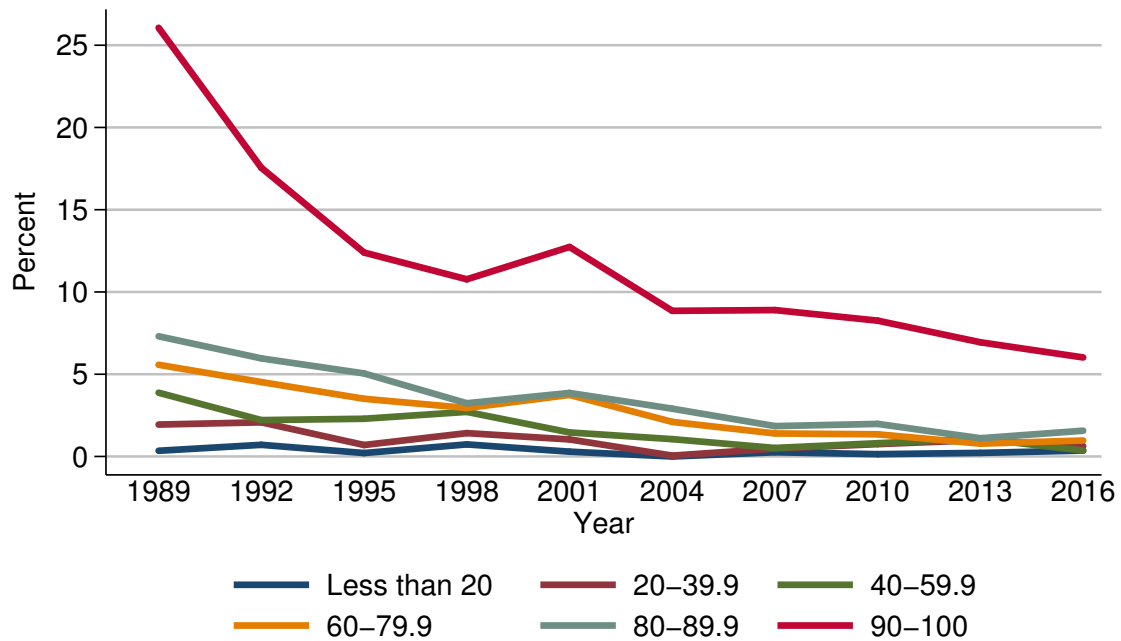

Year	Percentile of income					
	Less than 20	20-39.9	40-59.9	60-79.9	80-89.9	90-100
<i>Level (percent)</i>						
1989	0.3	1.9	3.9	5.6	7.3	26.1
1992	0.7	2.1	2.2	4.5	6.0	17.6
1995	0.2	0.7	2.3	3.5	5.0	12.4
1998	0.7	1.4	2.7	2.9	3.2	10.8
2001	0.3	1.0	1.5	3.7	3.9	12.7
2004	0.0	0.1	1.1	2.1	2.9	8.9
2007	0.3	0.5	0.5	1.4	1.8	8.9
2010	0.1	0.8	0.8	1.3	2.0	8.3
2013	0.2	1.0	1.1	0.8	1.1	6.9
2016	0.4	0.6	0.4	1.0	1.6	6.0
<i>Three-year change (percentage points)</i>						
1992	0.4	0.2	-1.7	-1.1	-1.3	-8.5
1995	-0.5	-1.4	0.1	-1.0	-1.0	-5.2
1998	0.5	0.7	0.4	-0.6	-1.8	-1.6
2001	-0.4	-0.4	-1.2	0.8	0.7	1.9
2004	-0.3	-0.9	-0.4	-1.6	-1.0	-3.8
2007	0.3	0.4	-0.6	-0.7	-1.1	0.0
2010	-0.2	0.3	0.3	-0.1	0.2	-0.6
2013	0.1	0.2	0.3	-0.5	-0.9	-1.4
2016	0.2	-0.4	-0.7	0.2	0.5	-0.9

Median value of directly held bonds for families with holdings
By percentile of income

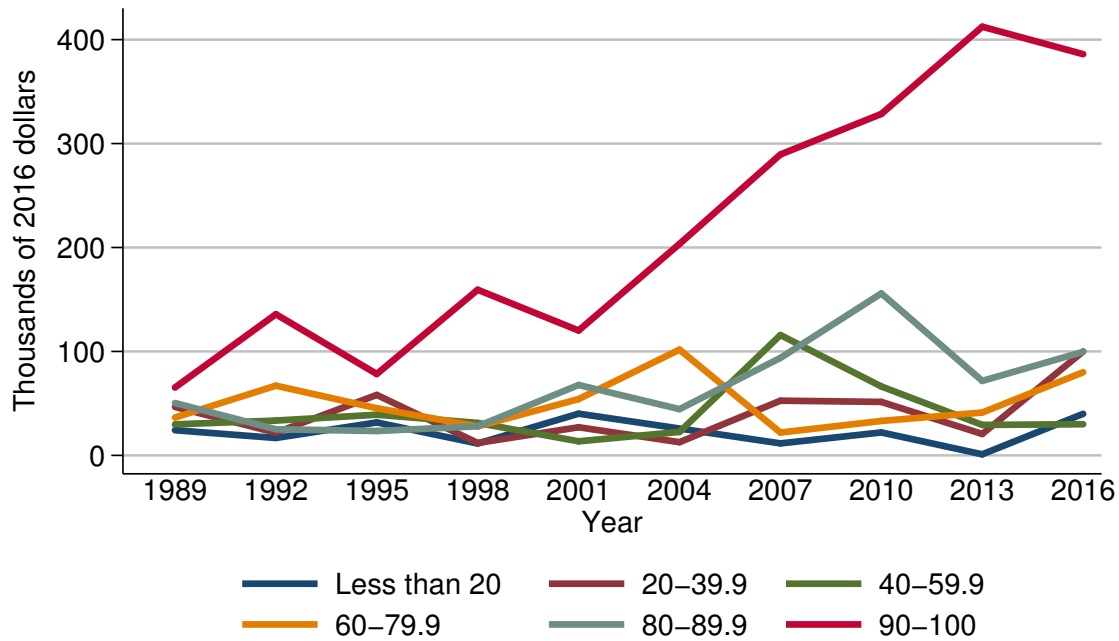

Year	Percentile of income					
	Less than 20	20-39.9	40-59.9	60-79.9	80-89.9	90-100
<i>Level (thousands of 2016 dollars)</i>						
1989	24.3	46.6	29.9	36.4	50.4	65.3
1992	16.8	21.8	33.5	67.1	25.2	135.8
1995	31.7	58.2	39.2	45.4	23.5	78.3
1998	11.4	12.0	31.2	27.9	28.0	159.3
2001	40.1	27.1	13.5	54.2	67.7	120.2
2004	.	12.7	22.6	101.7	44.5	203.5
2007	11.6	52.6	115.8	22.0	93.8	289.5
2010	22.1	51.5	66.3	33.2	155.9	328.5
2013	1.0	20.6	29.3	41.2	71.7	412.4
2016	40.0	100.0	30.0	80.0	99.7	386.0
<i>Three-year change (percent)</i>						
1992	-30.9	-53.2	12.0	84.3	-50.0	108.0
1995	88.7	167.0	17.0	-32.3	-6.7	-42.3
1998	-64.0	-79.4	-20.4	-38.5	19.1	103.4
2001	251.8	125.8	-56.7	94.3	141.8	-24.5
2004	.	-53.1	67.4	87.6	-34.3	69.3
2007	.	314.2	412.4	-78.4	110.8	42.3
2010	90.5	-2.1	-42.7	50.9	66.2	13.5
2013	-95.5	-60.0	-55.8	24.1	-54.0	25.5
2016	3900.0	385.4	2.4	94.2	39.1	-6.4

Mean value of directly held bonds for families with holdings
By percentile of income

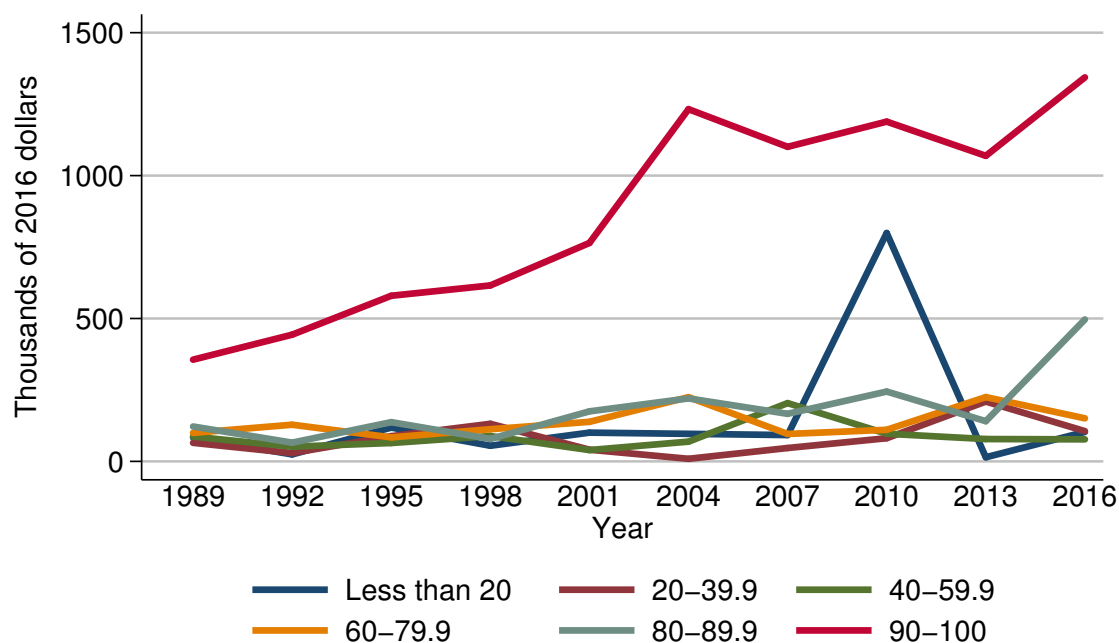

Year	Percentile of income					
	Less than 20	20-39.9	40-59.9	60-79.9	80-89.9	90-100
<i>Level (thousands of 2016 dollars)</i>						
1989	83.6	64.9	86.9	99.8	122.1	355.9
1992	24.5	29.0	51.5	128.3	65.6	443.4
1995	118.2	88.3	64.4	84.0	137.3	579.6
1998	54.8	131.5	88.7	112.6	78.5	615.7
2001	100.6	41.0	39.7	138.4	175.0	764.4
2004	.	9.0	69.2	224.8	220.5	1232.4
2007	92.2	46.9	204.0	96.0	166.5	1100.7
2010	799.1	81.2	96.8	110.5	244.4	1188.9
2013	14.5	209.3	78.2	224.9	140.7	1069.2
2016	103.0	106.0	77.2	150.7	496.5	1343.7
<i>Three-year change (percent)</i>						
1992	-70.7	-55.3	-40.7	28.6	-46.3	24.6
1995	382.4	204.5	25.0	-34.5	109.3	30.7
1998	-53.6	48.9	37.7	34.0	-42.8	6.2
2001	83.6	-68.8	-55.2	22.9	122.9	24.2
2004	.	-78.0	74.3	62.4	26.0	61.2
2007	.	421.1	194.8	-57.3	-24.5	-10.7
2010	766.7	73.1	-52.5	15.1	46.8	8.0
2013	-98.2	157.8	-19.2	103.5	-42.4	-10.1
2016	610.3	-49.4	-1.3	-33.0	252.9	25.7

Percent of families with directly held bonds
By age of head

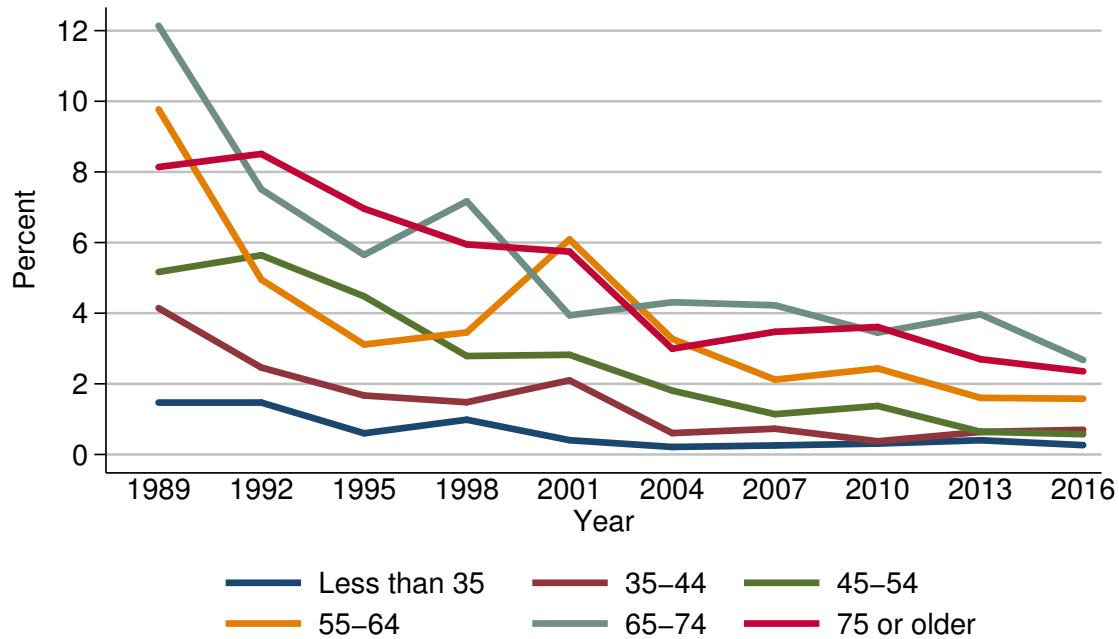

Year	Age of head					
	Less than 35	35-44	45-54	55-64	65-74	75 or older
<i>Level (percent)</i>						
1989	1.5	4.1	5.2	9.8	12.1	8.1
1992	1.5	2.5	5.6	5.0	7.5	8.5
1995	0.6	1.7	4.5	3.1	5.7	7.0
1998	1.0	1.5	2.8	3.5	7.2	5.9
2001	0.4	2.1	2.8	6.1	3.9	5.7
2004	0.2	0.6	1.8	3.3	4.3	3.0
2007	0.3	0.7	1.1	2.1	4.2	3.5
2010	0.3	0.4	1.4	2.4	3.4	3.6
2013	0.4	0.6	0.6	1.6	4.0	2.7
2016	0.3	0.7	0.6	1.6	2.7	2.4
<i>Three-year change (percentage points)</i>						
1992	0.0	-1.6	0.4	-4.8	-4.6	0.4
1995	-0.9	-0.8	-1.1	-1.9	-1.8	-1.5
1998	0.4	-0.2	-1.7	0.4	1.5	-1.1
2001	-0.6	0.6	0.0	2.6	-3.3	-0.2
2004	-0.2	-1.5	-1.0	-2.8	0.4	-2.7
2007	0.1	0.1	-0.7	-1.2	-0.1	0.5
2010	0.0	-0.3	0.3	0.3	-0.8	0.1
2013	0.1	0.2	-0.8	-0.8	0.6	-0.9
2016	-0.1	0.1	0.0	0.0	-1.3	-0.3

Median value of directly held bonds for families with holdings
By age of head

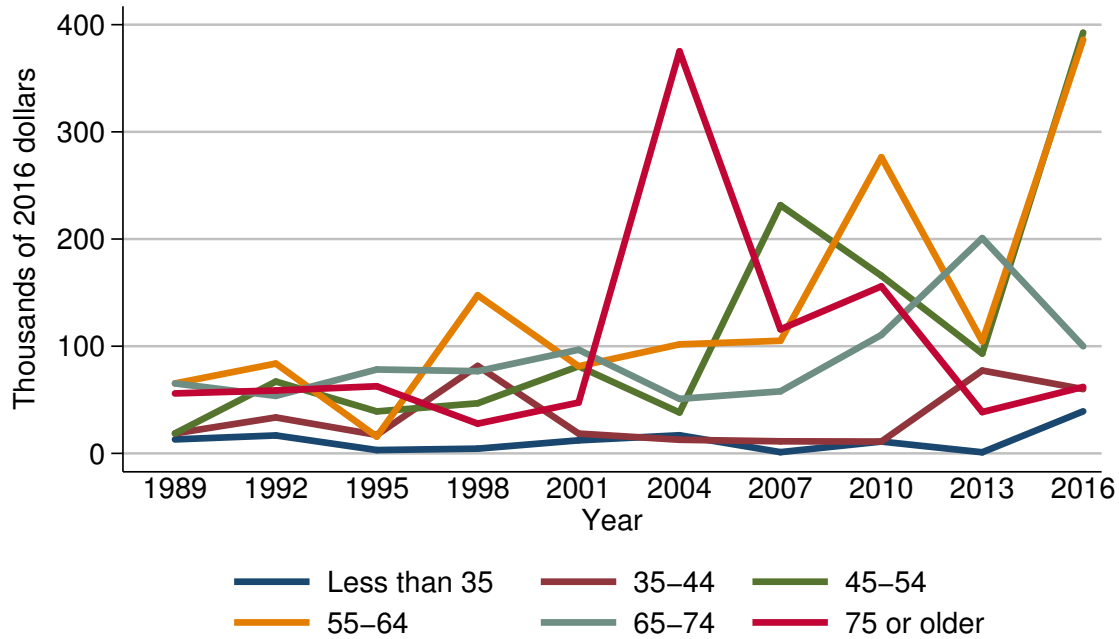

Year	Age of head					
	Less than 35	35-44	45-54	55-64	65-74	75 or older
<i>Level (thousands of 2016 dollars)</i>						
1989	13.1	18.7	18.7	65.3	65.3	56.0
1992	16.8	33.5	67.1	83.9	53.7	58.7
1995	3.1	17.2	39.2	15.7	78.3	62.6
1998	4.4	81.6	46.7	147.5	76.7	27.8
2001	12.2	18.5	81.3	81.3	96.7	47.4
2004	16.9	12.7	38.2	101.7	50.9	375.2
2007	1.2	11.3	231.6	105.1	57.9	115.8
2010	11.1	11.1	165.8	276.3	110.5	155.9
2013	1.0	77.3	93.1	104.5	200.9	38.5
2016	39.3	60.0	392.7	386.0	100.0	62.0
<i>Three-year change (percent)</i>						
1992	28.2	79.1	258.8	28.5	-17.8	4.8
1995	-81.5	-48.7	-41.6	-81.3	45.8	6.6
1998	41.9	374.4	19.1	839.5	-2.0	-55.6
2001	177.3	-77.3	74.1	-44.9	26.1	70.5
2004	38.5	-31.4	-53.0	25.1	-47.4	691.6
2007	-92.9	-11.0	506.3	3.3	13.8	-69.1
2010	825.0	-1.8	-28.4	162.9	90.8	34.6
2013	-91.0	596.4	-43.8	-62.2	81.8	-75.3
2016	3830.0	-22.4	321.8	269.4	-50.2	61.0

Mean value of directly held bonds for families with holdings
By age of head

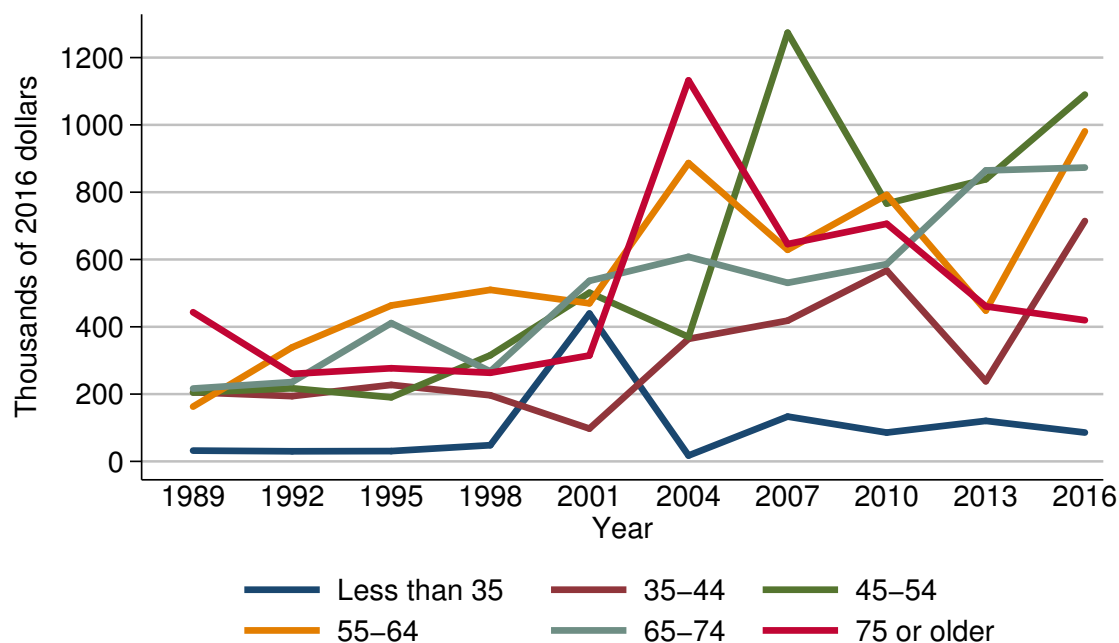

Year	Age of head					
	Less than 35	35-44	45-54	55-64	65-74	75 or older
<i>Level (thousands of 2016 dollars)</i>						
1989	32.1	205.4	204.5	162.9	216.5	443.3
1992	30.1	194.0	217.3	338.9	235.8	260.0
1995	30.7	227.3	190.4	463.4	411.0	276.9
1998	48.1	196.5	315.5	509.8	267.4	263.4
2001	439.4	97.5	501.4	469.7	536.7	314.7
2004	17.4	364.1	370.0	886.6	608.0	1132.2
2007	133.2	418.3	1274.0	628.9	530.7	645.9
2010	85.7	567.5	766.3	792.0	586.3	706.2
2013	120.5	238.2	838.3	448.3	864.6	460.8
2016	85.8	714.3	1090.1	980.9	873.2	419.6
<i>Three-year change (percent)</i>						
1992	-6.2	-5.6	6.3	108.0	8.9	-41.3
1995	2.0	17.2	-12.4	36.7	74.3	6.5
1998	56.7	-13.6	65.7	10.0	-34.9	-4.9
2001	813.5	-50.4	58.9	-7.9	100.7	19.5
2004	-96.0	273.4	-26.2	88.8	13.3	259.8
2007	665.5	14.9	244.3	-29.1	-12.7	-43.0
2010	-35.7	35.7	-39.9	25.9	10.5	9.3
2013	40.6	-58.0	9.4	-43.4	47.5	-34.7
2016	-28.8	199.9	30.0	118.8	1.0	-8.9

Percent of families with directly held bonds
By family structure

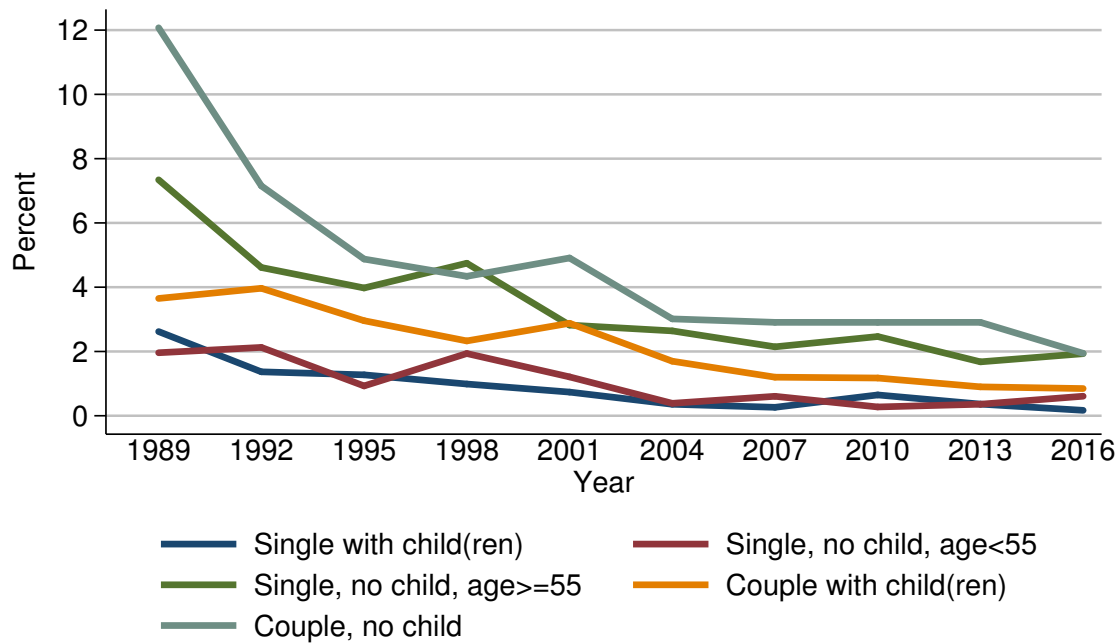

Year	Family structure				
	Single with child(ren)	Single, no child, age < 55	Single, no child, age ≥ 55	Couple with child(ren)	Couple, no child
<i>Level (percent)</i>					
1989	2.6	2.0	7.3	3.7	12.1
1992	1.4	2.1	4.6	4.0	7.2
1995	1.3	0.9	4.0	3.0	4.9
1998	1.0	1.9	4.7	2.3	4.3
2001	0.7	1.2	2.8	2.9	4.9
2004	0.4	0.4	2.6	1.7	3.0
2007	0.3	0.6	2.1	1.2	2.9
2010	0.6	0.3	2.5	1.2	2.9
2013	0.4	0.4	1.7	0.9	2.9
2016	0.2	0.6	1.9	0.8	1.9
<i>Three-year change (percentage points)</i>					
1992	-1.2	0.1	-2.7	0.3	-4.9
1995	-0.1	-1.2	-0.6	-1.0	-2.3
1998	-0.3	1.0	0.7	-0.7	-0.6
2001	-0.3	-0.7	-1.9	0.6	0.6
2004	-0.3	-0.8	-0.2	-1.2	-1.9
2007	-0.1	0.2	-0.5	-0.5	-0.1
2010	0.3	-0.3	0.4	0.0	0.0
2013	-0.2	0.1	-0.8	-0.3	0.0
2016	-0.2	0.2	0.2	-0.1	-1.0

Median value of directly held bonds for families with holdings
By family structure

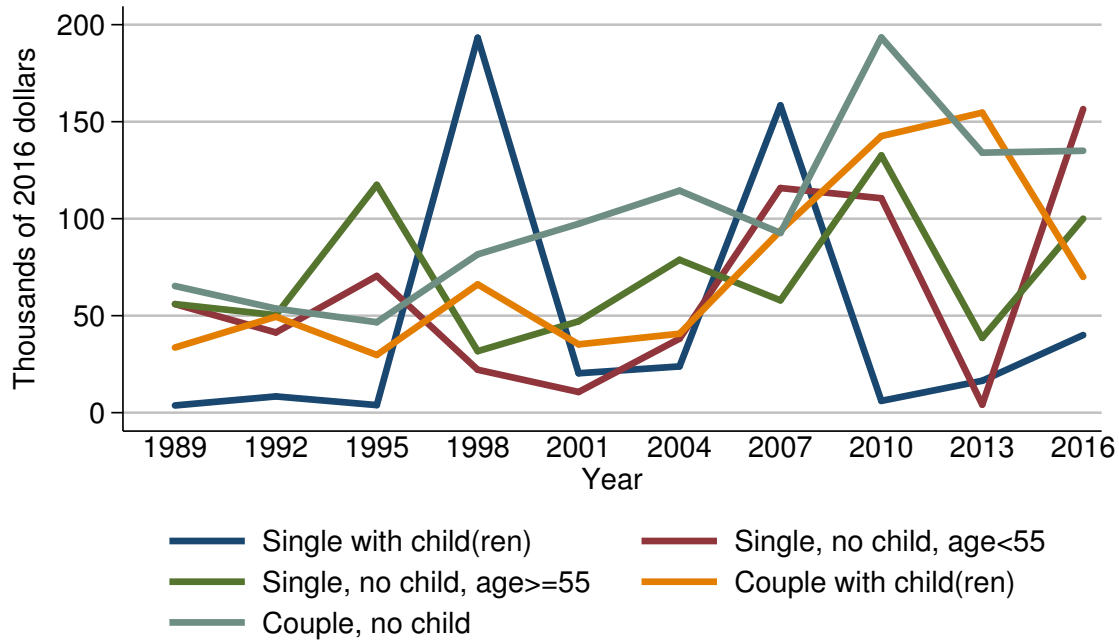

Year	Family structure				
	Single with child(ren)	Single, no child, age < 55	Single, no child, age ≥ 55	Couple with child(ren)	Couple, no child
<i>Level (thousands of 2016 dollars)</i>					
1989	3.7	56.0	56.0	33.6	65.3
1992	8.4	41.3	50.3	49.5	53.7
1995	3.9	70.5	117.5	29.8	46.6
1998	193.3	22.1	31.7	66.1	81.6
2001	20.3	10.7	47.1	35.2	97.4
2004	23.8	38.2	78.8	40.7	114.5
2007	158.4	115.8	57.9	93.8	92.6
2010	6.1	110.5	132.6	142.6	193.4
2013	16.5	4.1	38.5	154.7	134.0
2016	40.0	156.5	100.0	70.0	135.0
<i>Three-year change (percent)</i>					
1992	127.0	-26.2	-10.2	47.3	-17.8
1995	-53.6	70.7	133.6	-39.8	-13.2
1998	4856.4	-68.7	-73.0	121.8	75.1
2001	-89.5	-51.6	48.6	-46.7	19.4
2004	17.2	257.0	67.3	15.6	17.6
2007	565.5	203.1	-26.5	130.5	-19.1
2010	-96.1	-4.6	129.0	52.0	108.9
2013	170.5	-96.3	-71.0	8.5	-30.7
2016	142.4	3717.1	159.7	-54.8	0.7

Mean value of directly held bonds for families with holdings
By family structure

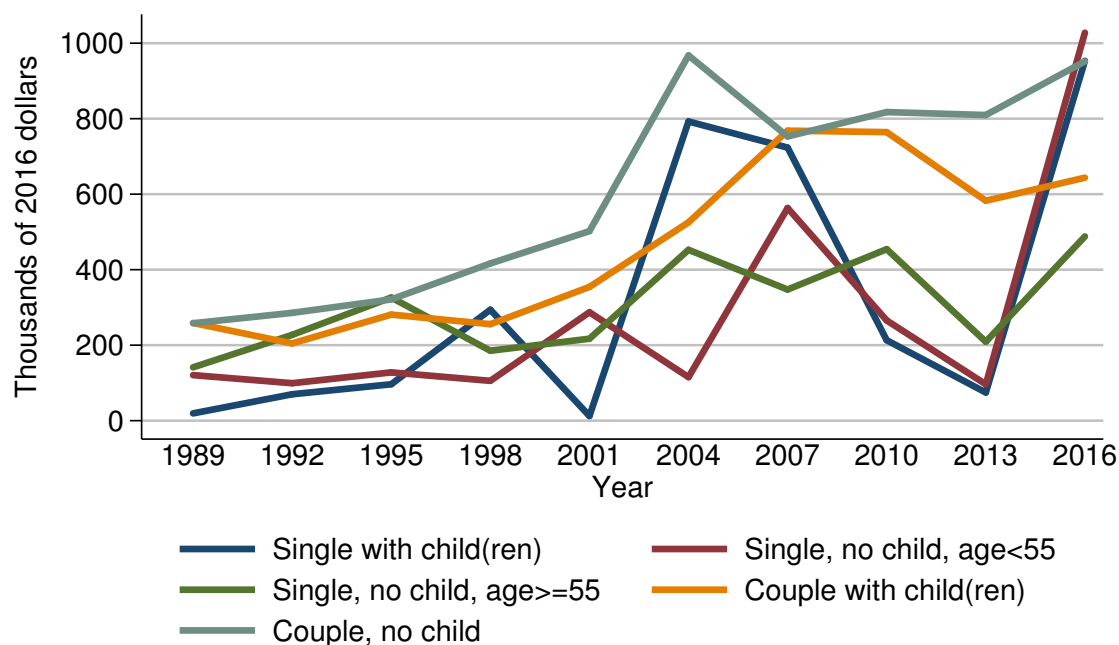

Year	Family structure				
	Single with child(ren)	Single, no child, age < 55	Single, no child, age ≥ 55	Couple with child(ren)	Couple, no child
<i>Level (thousands of 2016 dollars)</i>					
1989	19.3	120.7	141.3	258.8	258.1
1992	70.0	99.2	227.4	204.7	285.6
1995	96.5	127.9	326.2	281.0	321.4
1998	293.9	105.5	185.2	255.6	416.5
2001	12.5	287.2	217.1	354.3	502.1
2004	792.6	115.4	452.6	525.4	967.6
2007	723.3	563.3	347.4	768.3	752.9
2010	213.1	265.6	454.3	764.3	817.5
2013	74.6	96.3	209.1	582.6	809.7
2016	953.3	1027.8	488.0	643.7	951.7
<i>Three-year change (percent)</i>					
1992	262.7	-17.8	60.9	-20.9	10.7
1995	37.9	28.9	43.4	37.3	12.5
1998	204.6	-17.5	-43.2	-9.0	29.6
2001	-95.7	172.2	17.2	38.6	20.6
2004	6240.8	-59.8	108.5	48.3	92.7
2007	-8.7	388.1	-23.2	46.2	-22.2
2010	-70.5	-52.8	30.8	-0.5	8.6
2013	-65.0	-63.7	-54.0	-23.8	-1.0
2016	1177.9	967.3	133.4	10.5	17.5

Percent of families with directly held bonds
By education of head

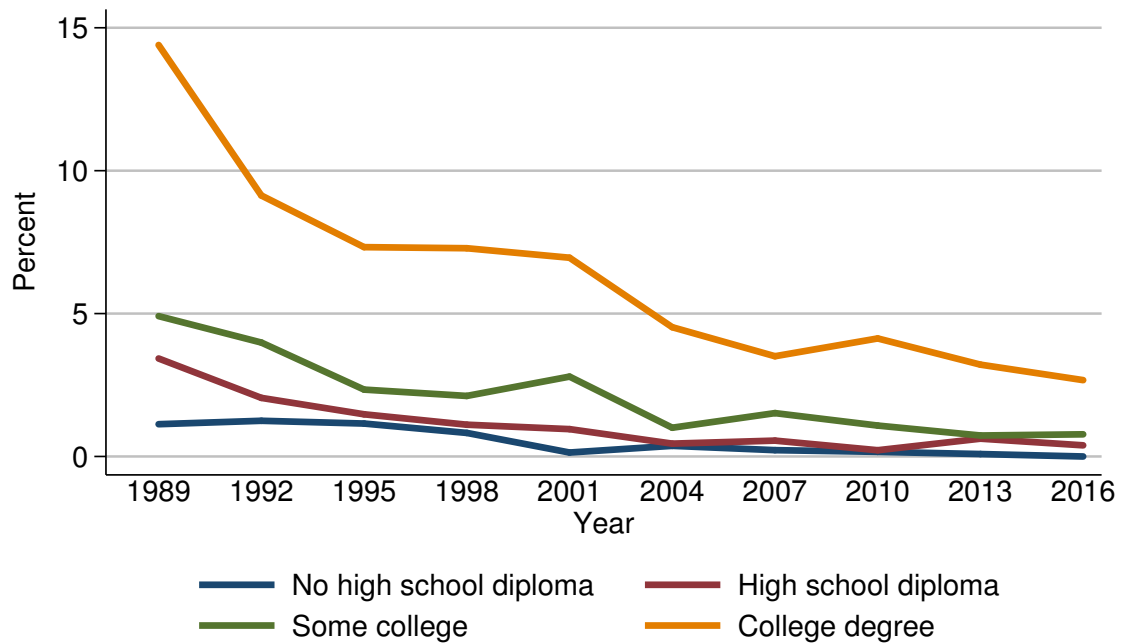

Year	Education of head			
	No high school diploma	High school diploma	Some college	College degree
<i>Level (percent)</i>				
1989	1.1	3.4	4.9	14.4
1992	1.2	2.1	4.0	9.1
1995	1.2	1.5	2.3	7.3
1998	0.8	1.1	2.1	7.3
2001	0.1	1.0	2.8	7.0
2004	0.4	0.4	1.0	4.5
2007	0.2	0.6	1.5	3.5
2010	0.2	0.2	1.1	4.1
2013	0.1	0.6	0.7	3.2
2016	0.0	0.4	0.8	2.7
<i>Three-year change (percentage points)</i>				
1992	0.1	-1.3	-0.9	-5.3
1995	0.0	-0.6	-1.7	-1.8
1998	-0.4	-0.4	-0.2	0.0
2001	-0.7	-0.1	0.7	-0.3
2004	0.3	-0.6	-1.8	-2.5
2007	-0.2	0.2	0.5	-1.0
2010	0.0	-0.4	-0.4	0.6
2013	-0.1	0.4	-0.4	-0.9
2016	-0.1	-0.2	0.1	-0.5

Median value of directly held bonds for families with holdings By education of head

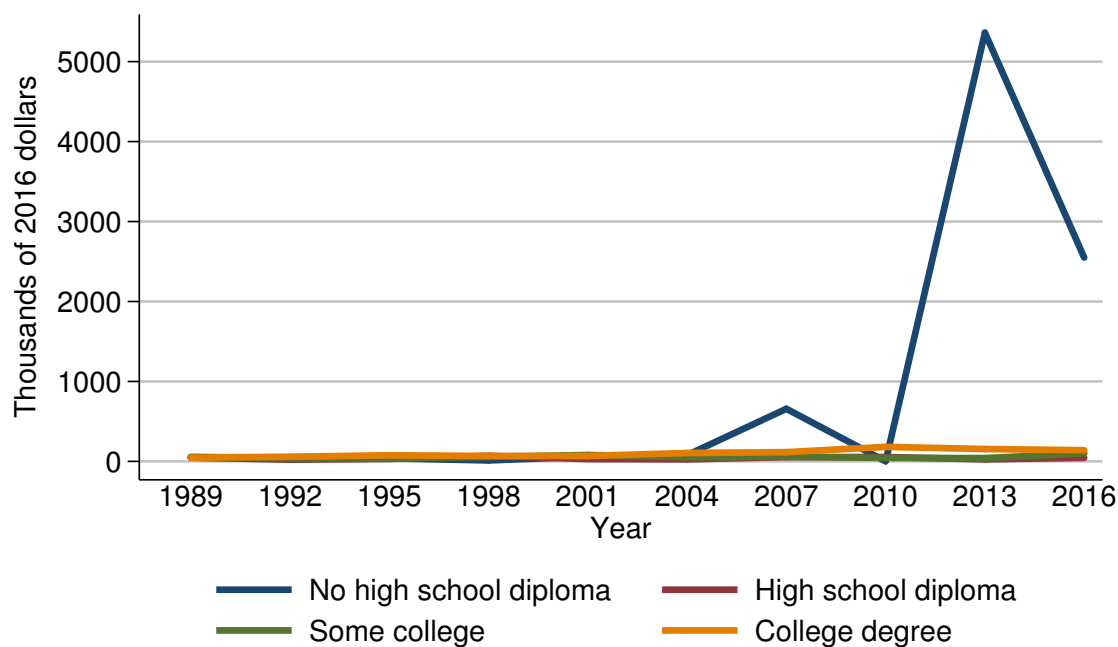

Year	Education of head			
	No high school diploma	High school diploma	Some college	College degree
<i>Level (thousands of 2016 dollars)</i>				
1989	52.2	46.6	56.0	46.6
1992	50.3	21.8	41.9	58.7
1995	39.2	31.3	37.6	76.4
1998	12.3	70.1	57.4	67.9
2001	61.7	29.1	80.0	67.7
2004	78.8	25.4	50.9	105.1
2007	657.8	53.8	57.9	115.8
2010	1.8	55.0	44.2	181.3
2013	5361.7	25.8	41.2	154.7
2016	2550.0	45.0	100.0	139.9
<i>Three-year change (percent)</i>				
1992	-3.6	-53.2	-25.2	26.0
1995	-22.1	43.6	-10.3	30.2
1998	-68.6	124.0	52.7	-11.1
2001	401.6	-58.5	39.4	-0.3
2004	27.7	-12.7	-36.4	55.2
2007	734.8	111.8	13.8	10.2
2010	-99.7	2.2	-23.7	56.6
2013	297772.2	-53.1	-6.8	-14.7
2016	-52.4	74.4	142.7	-9.6

Mean value of directly held bonds for families with holdings By education of head

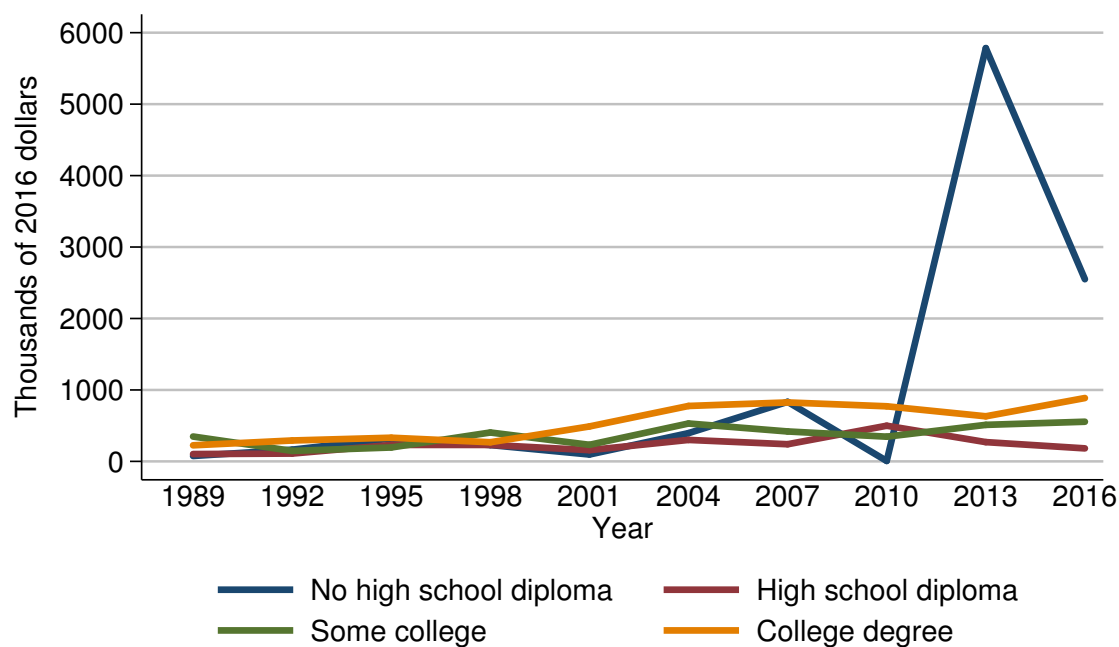

Year	Education of head			
	No high school diploma	High school diploma	Some college	College degree
<i>Level (thousands of 2016 dollars)</i>				
1989	76.2	102.7	348.0	225.2
1992	164.0	109.7	147.0	292.5
1995	320.6	230.7	194.9	331.3
1998	229.4	230.9	404.6	268.2
2001	96.7	157.7	232.0	489.4
2004	395.2	300.5	530.5	776.2
2007	834.0	240.3	419.4	825.3
2010	6.4	499.3	346.3	771.2
2013	5784.2	269.8	511.2	631.4
2016	2550.0	182.4	555.0	886.8
<i>Three-year change (percent)</i>				
1992	115.2	6.8	-57.8	29.9
1995	95.5	110.3	32.6	13.3
1998	-28.4	0.1	107.6	-19.0
2001	-57.8	-31.7	-42.7	82.5
2004	308.7	90.6	128.7	58.6
2007	111.0	-20.0	-20.9	6.3
2010	-99.2	107.8	-17.4	-6.6
2013	90278.1	-46.0	47.6	-18.1
2016	-55.9	-32.4	8.6	40.4

Percent of families with directly held bonds
By race or ethnicity of respondent

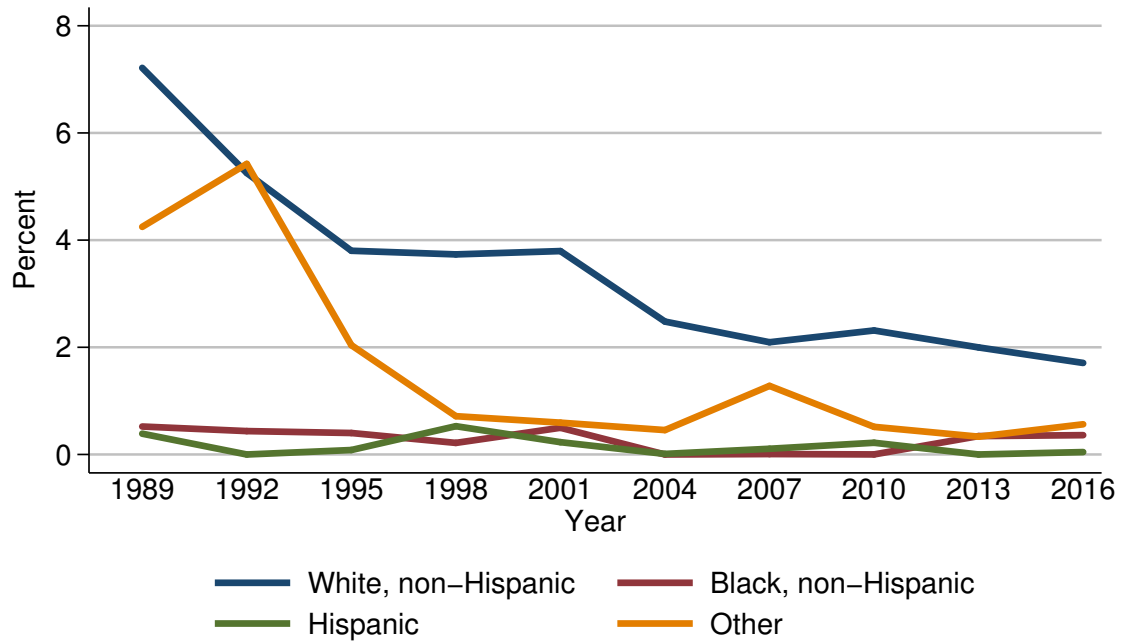

Year	Race or ethnicity of respondent			
	White, non-Hispanic	Black, non-Hispanic	Hispanic	Other
<i>Level (percent)</i>				
1989	7.2	0.5	0.4	4.2
1992	5.3	0.4	0.0	5.4
1995	3.8	0.4	0.1	2.0
1998	3.7	0.2	0.5	0.7
2001	3.8	0.5	0.2	0.6
2004	2.5	0.0	0.0	0.5
2007	2.1	0.0	0.1	1.3
2010	2.3	0.0	0.2	0.5
2013	2.0	0.3	0.0	0.3
2016	1.7	0.4	0.0	0.6
<i>Three-year change (percentage points)</i>				
1992	-1.9	-0.1	-0.4	1.2
1995	-1.5	0.0	0.1	-3.4
1998	-0.1	-0.2	0.4	-1.3
2001	0.1	0.3	-0.3	-0.1
2004	-1.3	-0.5	-0.2	-0.1
2007	-0.4	0.0	0.1	0.8
2010	0.2	0.0	0.1	-0.8
2013	-0.3	0.3	-0.2	-0.2
2016	-0.3	0.1	0.0	0.3

Median value of directly held bonds for families with holdings
By race or ethnicity of respondent

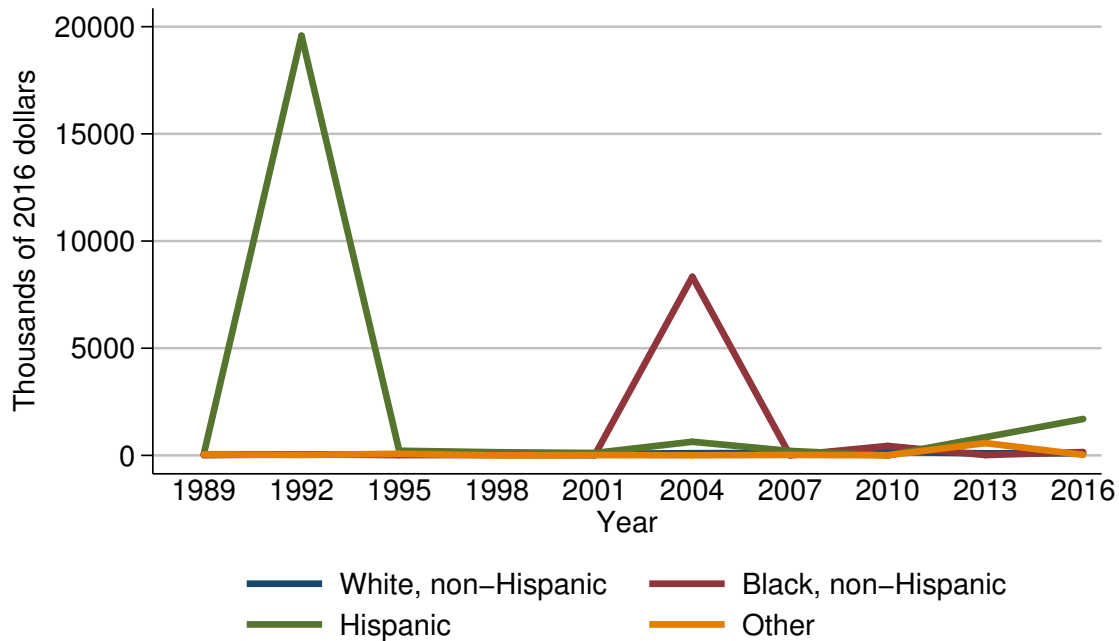

Year	Race or ethnicity of respondent			
	White, non-Hispanic	Black, non-Hispanic	Hispanic	Other
<i>Level (thousands of 2016 dollars)</i>				
1989	52.2	11.7	64.6	46.6
1992	50.3	49.5	19579.8	21.8
1995	45.8	14.3	216.2	73.6
1998	67.9	19.2	147.5	0.2
2001	67.7	6.4	112.4	13.5
2004	101.7	8333.3	635.9	6.5
2007	111.0	0.9	208.2	22.8
2010	157.0	439.9	1.8	5.5
2013	98.0	16.5	.	573.7
2016	100.0	156.5	1700.0	29.0
<i>Three-year change (percent)</i>				
1992	-3.6	323.1	30209.3	-53.2
1995	-8.9	-71.1	-98.9	237.6
1998	48.3	34.3	-31.8	-99.7
2001	-0.3	-66.7	-23.8	6650.0
2004	50.2	130107.8	465.7	-51.9
2007	9.1	-100.0	-67.3	250.8
2010	41.4	48777.8	-99.1	-75.9
2013	-37.6	-96.2	.	10330.9
2016	2.0	848.5	.	-94.9

Mean value of directly held bonds for families with holdings
By race or ethnicity of respondent

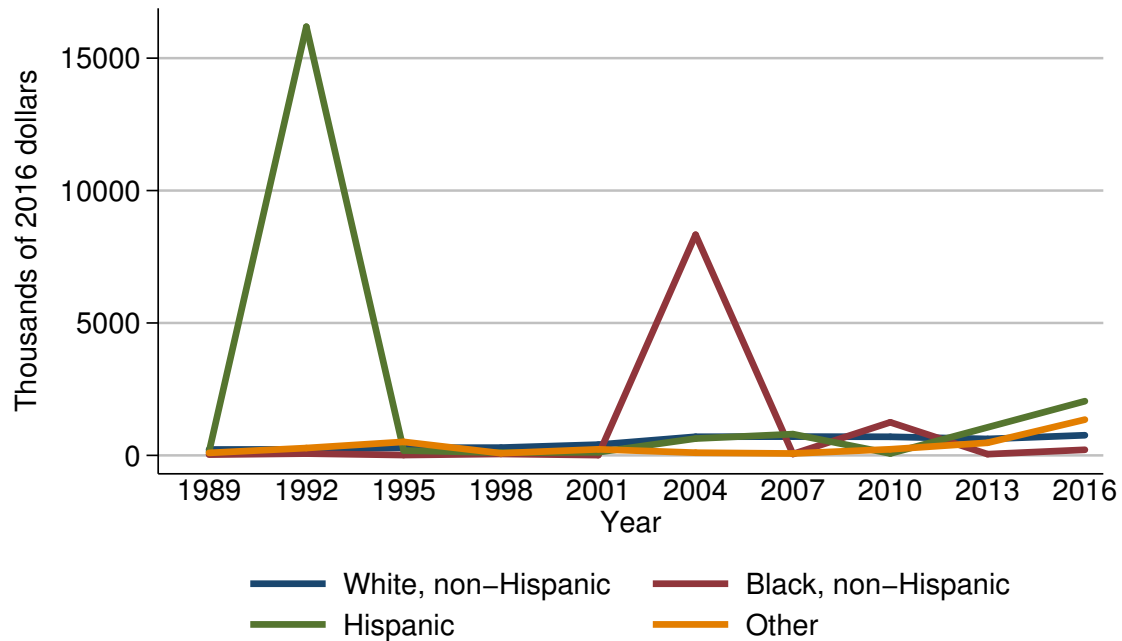

Year	Race or ethnicity of respondent			
	White, non-Hispanic	Black, non-Hispanic	Hispanic	Other
<i>Level (thousands of 2016 dollars)</i>				
1989	222.9	30.1	132.5	94.9
1992	227.4	67.8	16187.1	278.7
1995	288.5	12.8	185.4	510.6
1998	293.0	53.6	101.7	82.6
2001	406.2	10.8	119.2	229.1
2004	704.3	8333.3	635.9	102.5
2007	710.6	51.2	803.6	72.2
2010	702.6	1250.3	71.6	231.6
2013	621.6	46.8	.	476.4
2016	761.3	212.6	2046.9	1351.2
<i>Three-year change (percent)</i>				
1992	2.0	125.2	12116.7	193.7
1995	26.9	-81.1	-98.9	83.2
1998	1.6	318.8	-45.1	-83.8
2001	38.6	-79.9	17.2	177.4
2004	73.4	77060.2	433.5	-55.3
2007	0.9	-99.4	26.4	-29.6
2010	-1.1	2342.0	-91.1	220.8
2013	-11.5	-96.3	.	105.7
2016	22.5	354.3	.	183.6

Percent of families with directly held bonds
By current work status of head

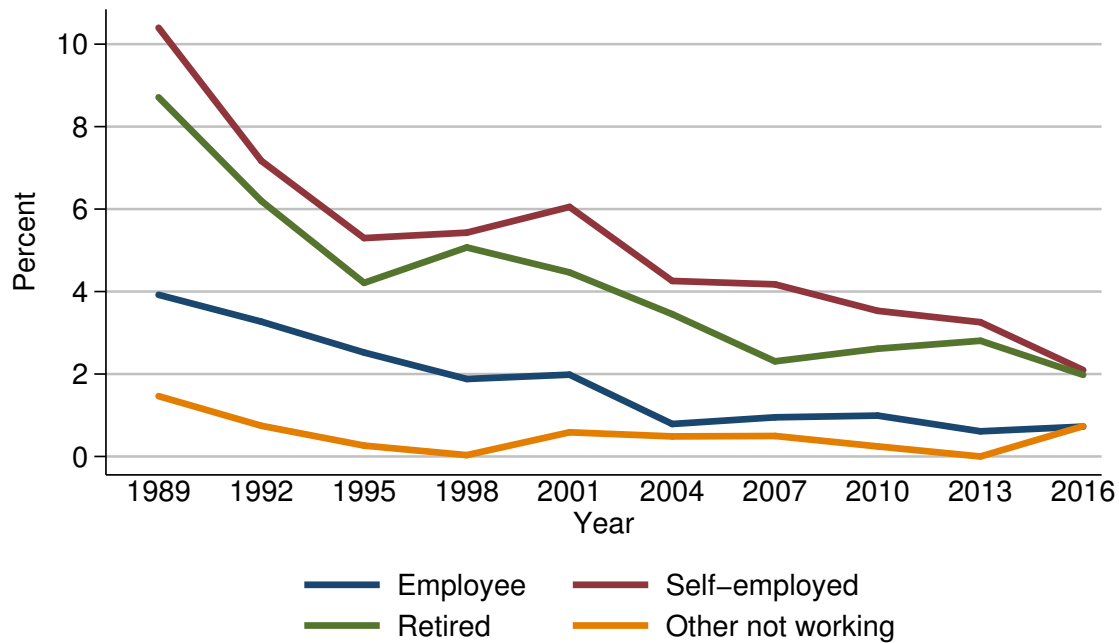

Year	Current work status of head			
	Employee	Self-employed	Retired	Other not working
<i>Level (percent)</i>				
1989	3.9	10.4	8.7	1.5
1992	3.3	7.2	6.2	0.7
1995	2.5	5.3	4.2	0.3
1998	1.9	5.4	5.1	0.0
2001	2.0	6.1	4.5	0.6
2004	0.8	4.3	3.5	0.5
2007	0.9	4.2	2.3	0.5
2010	1.0	3.5	2.6	0.2
2013	0.6	3.3	2.8	0.0
2016	0.7	2.1	2.0	0.7
<i>Three-year change (percentage points)</i>				
1992	-0.6	-3.2	-2.5	-0.8
1995	-0.8	-1.9	-2.0	-0.4
1998	-0.6	0.1	0.9	-0.3
2001	0.1	0.7	-0.6	0.6
2004	-1.2	-1.8	-1.0	-0.1
2007	0.1	-0.1	-1.2	0.0
2010	0.1	-0.7	0.3	-0.3
2013	-0.4	-0.2	0.2	-0.2
2016	0.1	-1.2	-0.8	0.7

Median value of directly held bonds for families with holdings
By current work status of head

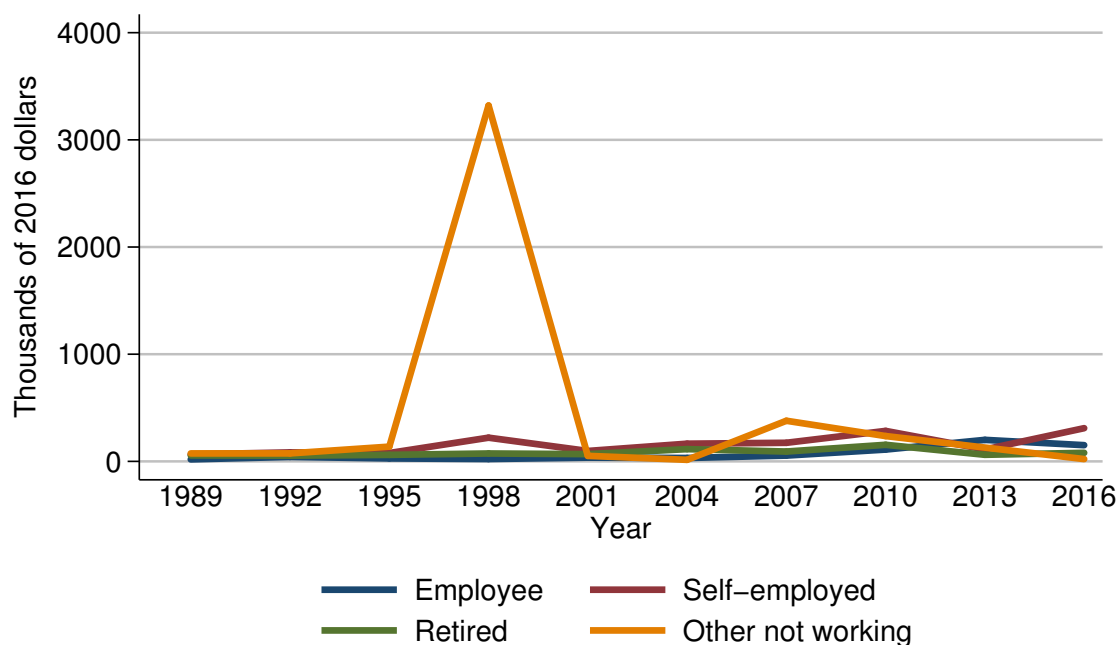

Year	Current work status of head			
	Employee	Self-employed	Retired	Other not working
<i>Level (thousands of 2016 dollars)</i>				
1989	18.7	65.3	56.0	74.6
1992	41.9	83.9	53.7	74.7
1995	27.8	78.3	61.1	137.6
1998	22.1	221.3	73.8	3320.9
2001	35.2	97.4	67.8	51.7
2004	31.8	165.3	114.5	14.8
2007	54.2	173.7	92.0	379.2
2010	110.5	284.5	154.7	236.3
2013	200.9	111.6	61.9	.
2016	151.5	310.1	80.0	21.9
<i>Three-year change (percent)</i>				
1992	124.1	28.5	-4.1	0.1
1995	-33.7	-6.7	13.8	84.2
1998	-20.5	182.6	20.8	2313.4
2001	59.3	-56.0	-8.1	-98.4
2004	-9.7	69.7	68.9	-71.4
2007	70.4	5.1	-19.7	2462.2
2010	103.9	63.8	68.2	-37.7
2013	81.8	-60.8	-60.0	.
2016	-24.6	177.9	29.2	.

Mean value of directly held bonds for families with holdings
By current work status of head

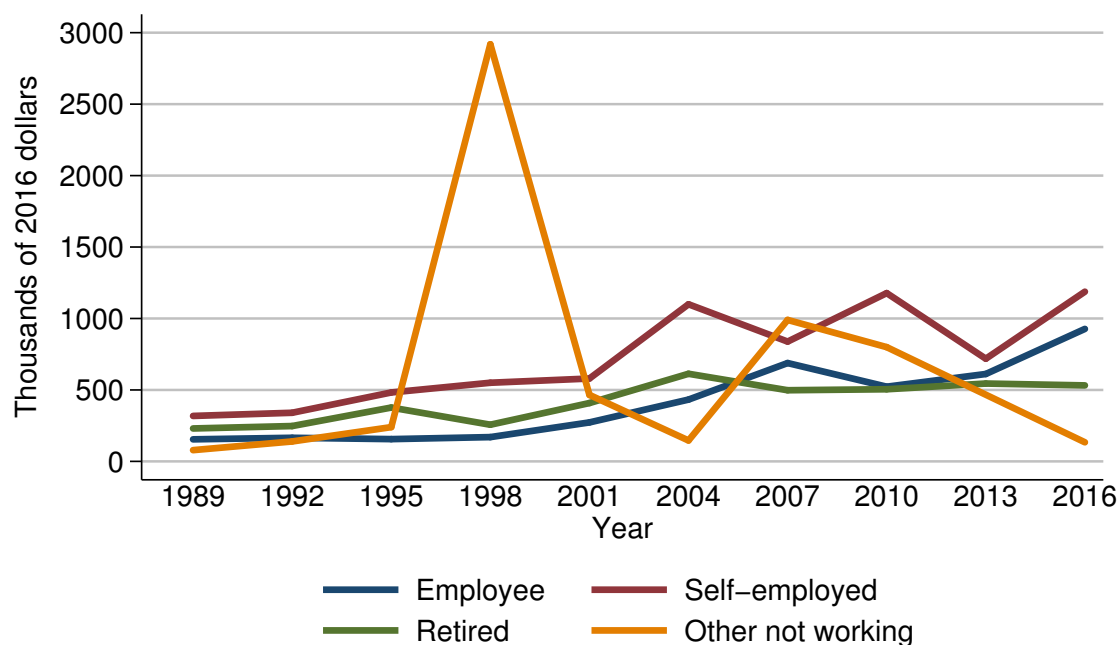

Year	Current work status of head			
	Employee	Self-employed	Retired	Other not working
<i>Level (thousands of 2016 dollars)</i>				
1989	154.3	318.2	230.5	78.9
1992	165.2	340.2	247.4	139.6
1995	156.0	482.4	376.8	239.9
1998	169.9	550.4	256.8	2919.0
2001	272.9	579.9	408.3	465.2
2004	432.6	1099.7	613.3	146.4
2007	688.2	838.4	498.0	990.1
2010	522.8	1177.7	504.8	799.6
2013	611.7	718.4	545.0	.
2016	927.0	1187.6	531.7	133.8
<i>Three-year change (percent)</i>				
1992	7.1	6.9	7.3	76.9
1995	-5.6	41.8	52.3	71.8
1998	8.9	14.1	-31.8	1116.8
2001	60.6	5.4	59.0	-84.1
2004	58.5	89.6	50.2	-68.5
2007	59.1	-23.8	-18.8	576.3
2010	-24.0	40.5	1.4	-19.2
2013	17.0	-39.0	8.0	.
2016	51.5	65.3	-2.4	.

Percent of families with directly held bonds
By current occupation of head

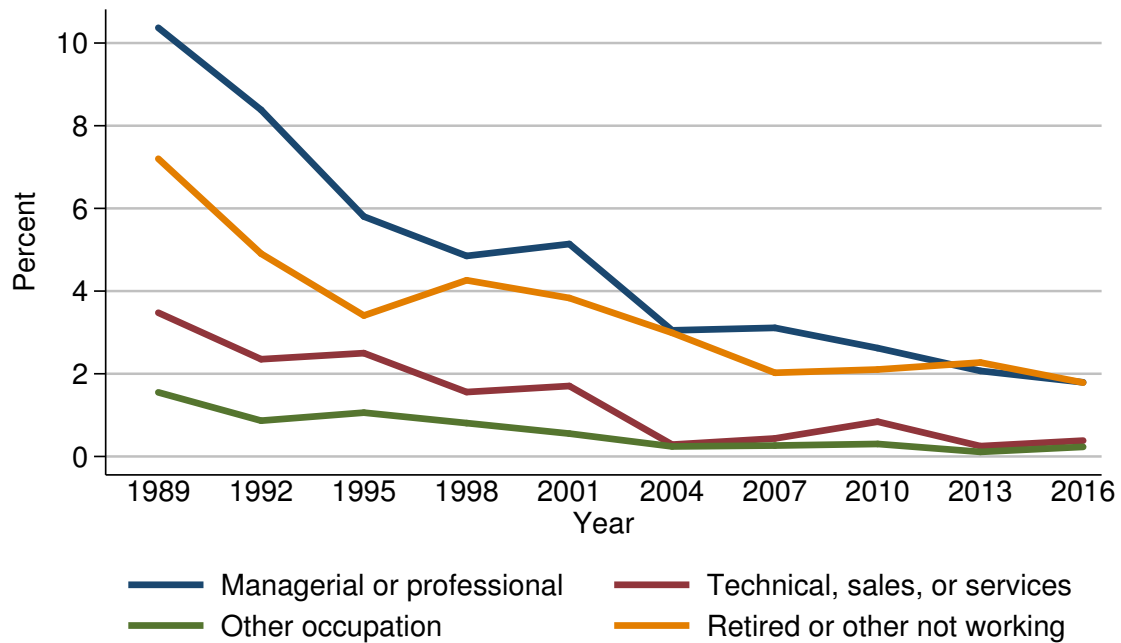

Year	Current occupation of head			
	Managerial or professional	Technical, sales, or services	Other occupation	Retired or other not working
<i>Level (percent)</i>				
1989	10.4	3.5	1.6	7.2
1992	8.4	2.4	0.9	4.9
1995	5.8	2.5	1.1	3.4
1998	4.9	1.6	0.8	4.3
2001	5.1	1.7	0.6	3.8
2004	3.1	0.3	0.2	3.0
2007	3.1	0.4	0.3	2.0
2010	2.6	0.8	0.3	2.1
2013	2.1	0.3	0.1	2.3
2016	1.8	0.4	0.2	1.8
<i>Three-year change (percentage points)</i>				
1992	-2.0	-1.1	-0.7	-2.3
1995	-2.6	0.1	0.2	-1.5
1998	-0.9	-0.9	-0.3	0.9
2001	0.2	0.1	-0.2	-0.5
2004	-2.0	-1.4	-0.4	-0.8
2007	0.0	0.1	0.1	-1.0
2010	-0.5	0.4	0.0	0.1
2013	-0.5	-0.5	-0.2	0.2
2016	-0.3	0.1	0.1	-0.5

Median value of directly held bonds for families with holdings
By current occupation of head

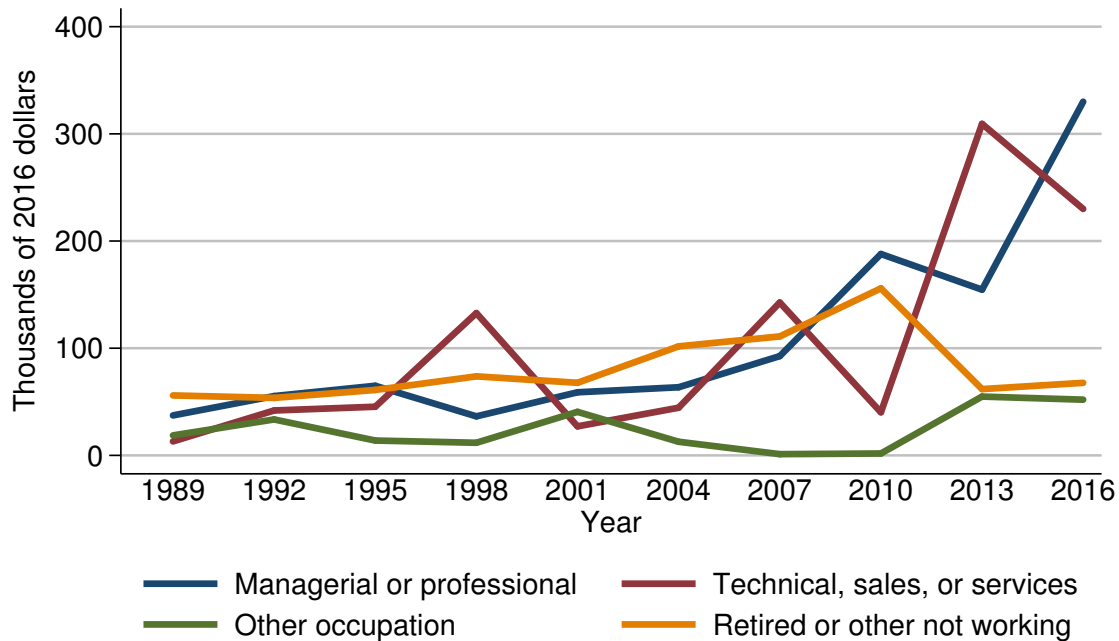

Year	Current occupation of head			
	Managerial or professional	Technical, sales, or services	Other occupation	Retired or other not working
<i>Level (thousands of 2016 dollars)</i>				
1989	37.3	13.1	18.7	56.0
1992	55.3	41.9	33.5	53.7
1995	65.0	45.4	13.9	61.1
1998	36.4	132.8	11.8	73.8
2001	58.9	27.1	40.6	67.7
2004	63.6	44.5	12.7	101.7
2007	92.6	142.7	1.2	111.0
2010	187.9	40.2	1.8	155.9
2013	154.7	309.3	54.9	61.9
2016	330.0	230.0	52.0	67.7
<i>Three-year change (percent)</i>				
1992	48.3	219.8	79.1	-4.1
1995	17.5	8.4	-58.5	13.8
1998	-44.0	192.5	-15.1	20.8
2001	61.8	-79.6	244.1	-8.3
2004	8.0	64.2	-68.7	50.2
2007	45.6	220.7	-90.6	9.1
2010	102.9	-71.8	50.0	40.5
2013	-17.7	669.4	2950.0	-60.3
2016	113.3	-25.6	-5.3	9.4

Mean value of directly held bonds for families with holdings
By current occupation of head

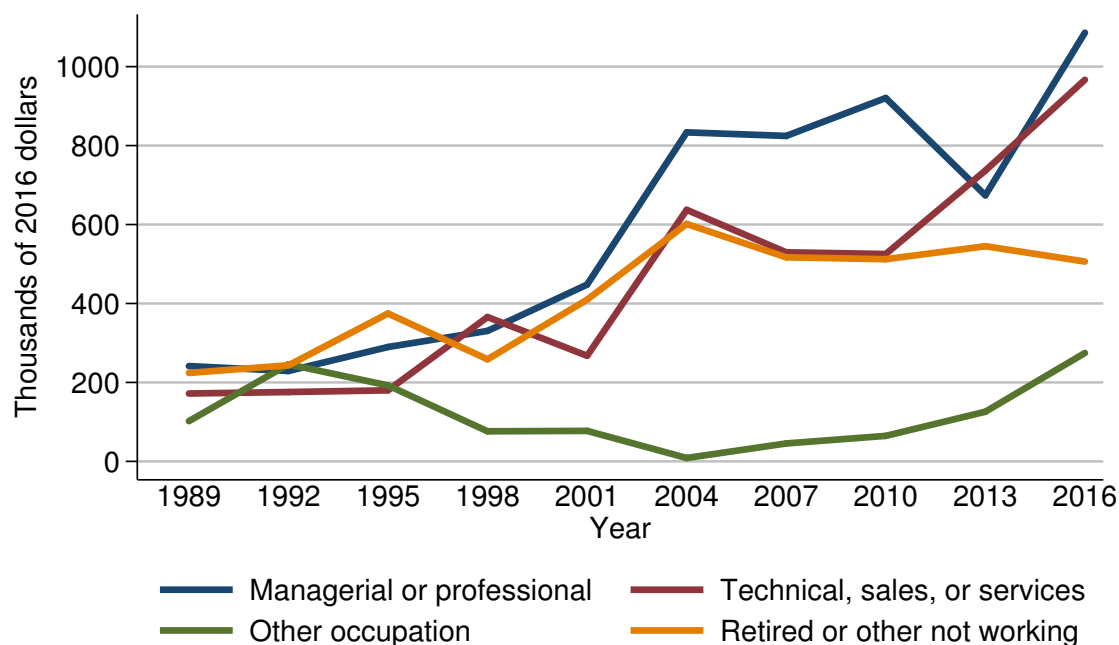

Year	Current occupation of head			
	Managerial or professional	Technical, sales, or services	Other occupation	Retired or other not working
<i>Level (thousands of 2016 dollars)</i>				
1989	241.4	172.0	102.0	224.1
1992	229.0	175.7	245.9	243.5
1995	289.8	180.0	192.5	374.6
1998	330.6	365.7	76.2	258.6
2001	447.8	267.5	77.3	409.7
2004	833.5	637.3	8.7	601.5
2007	824.5	529.6	45.5	516.9
2010	920.5	525.3	64.6	512.2
2013	674.0	736.6	125.8	545.0
2016	1085.9	966.7	274.6	506.2
<i>Three-year change (percent)</i>				
1992	-5.1	2.2	141.1	8.7
1995	26.6	2.4	-21.7	53.8
1998	14.1	103.2	-60.4	-31.0
2001	35.5	-26.9	1.4	58.4
2004	86.1	138.2	-88.7	46.8
2007	-1.1	-16.9	423.0	-14.1
2010	11.6	-0.8	42.0	-0.9
2013	-26.8	40.2	94.7	6.4
2016	61.1	31.2	118.3	-7.1

Percent of families with directly held bonds
By region

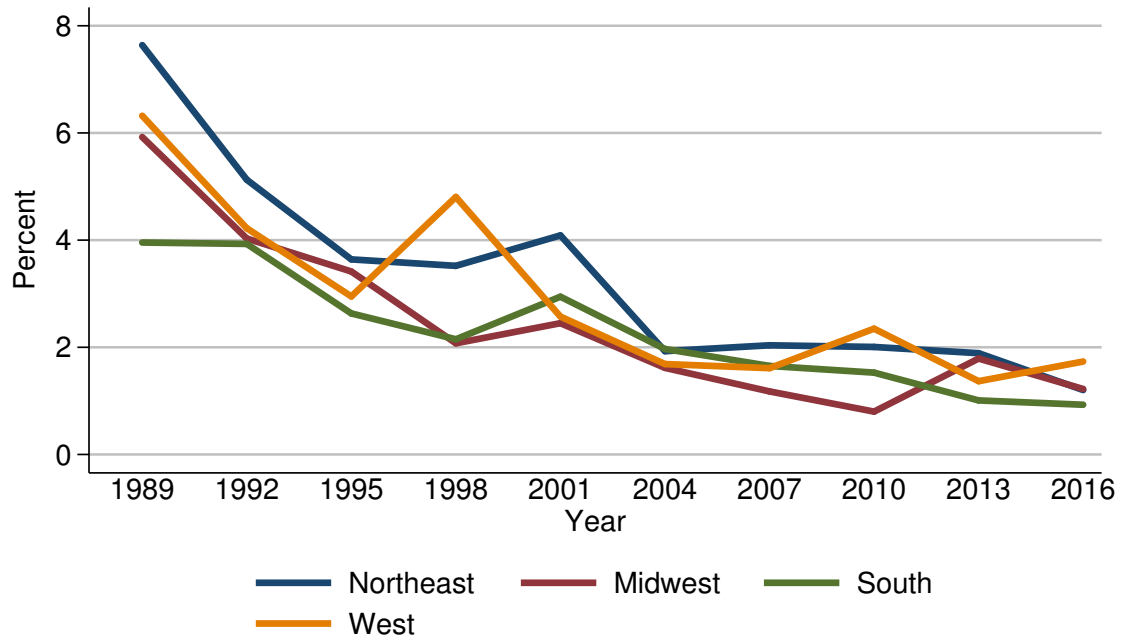

Year	Region			
	Northeast	Midwest	South	West
<i>Level (percent)</i>				
1989	7.6	5.9	4.0	6.3
1992	5.1	4.0	3.9	4.2
1995	3.6	3.4	2.6	2.9
1998	3.5	2.1	2.1	4.8
2001	4.1	2.5	2.9	2.6
2004	1.9	1.6	2.0	1.7
2007	2.0	1.2	1.7	1.6
2010	2.0	0.8	1.5	2.3
2013	1.9	1.8	1.0	1.4
2016	1.2	1.2	0.9	1.7
<i>Three-year change (percentage points)</i>				
1992	-2.5	-1.9	-0.1	-2.1
1995	-1.5	-0.6	-1.3	-1.3
1998	-0.1	-1.3	-0.5	1.9
2001	0.6	0.4	0.8	-2.2
2004	-2.2	-0.9	-0.9	-0.9
2007	0.1	-0.4	-0.3	-0.1
2010	0.0	-0.4	-0.2	0.7
2013	-0.1	1.0	-0.5	-0.9
2016	-0.7	-0.6	-0.1	0.3

Median value of directly held bonds for families with holdings
By region

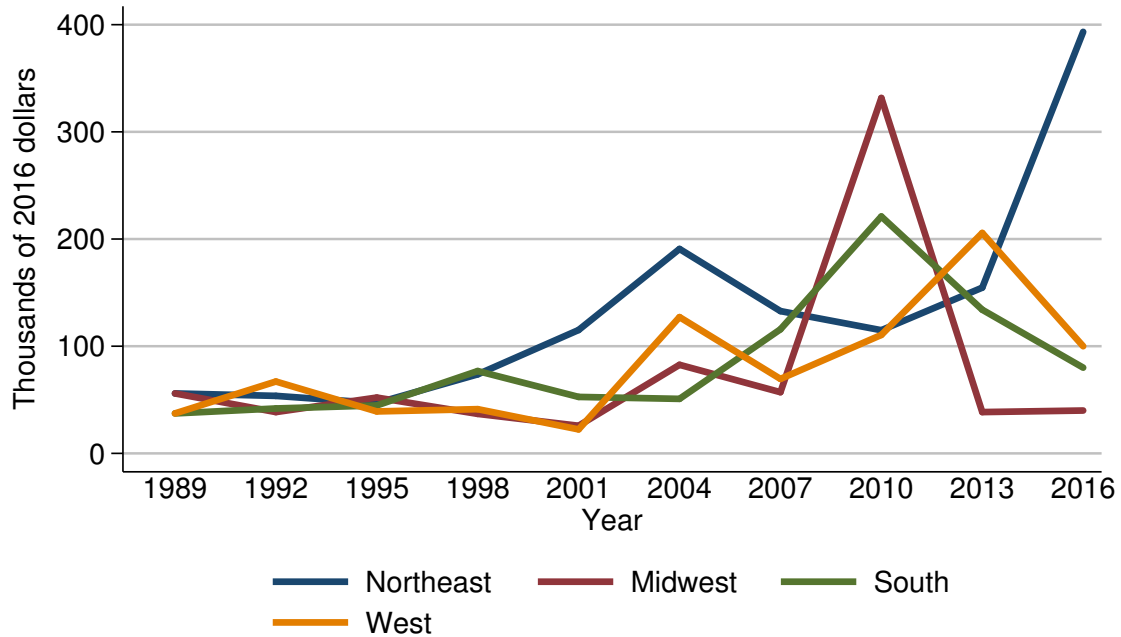

Year	Region			
	Northeast	Midwest	South	West
<i>Level (thousands of 2016 dollars)</i>				
1989	56.0	56.0	37.3	37.3
1992	53.7	38.6	41.9	67.1
1995	47.0	52.1	44.7	39.2
1998	73.8	36.9	76.8	41.3
2001	115.2	25.8	52.7	22.4
2004	190.8	82.7	50.9	127.2
2007	132.8	57.1	115.8	69.5
2010	115.0	331.6	221.1	110.5
2013	154.7	38.5	134.0	205.7
2016	393.3	40.0	80.0	100.0
<i>Three-year change (percent)</i>				
1992	-4.1	-31.1	12.3	79.9
1995	-12.5	35.0	6.7	-41.6
1998	57.0	-29.2	71.8	5.4
2001	56.1	-30.1	-31.4	-45.8
2004	65.6	220.5	-3.4	467.9
2007	-30.4	-31.0	127.5	-45.4
2010	-13.4	480.7	90.9	59.0
2013	34.5	-88.4	-39.4	86.2
2016	154.2	3.9	-40.3	-51.4

Mean value of directly held bonds for families with holdings
By region

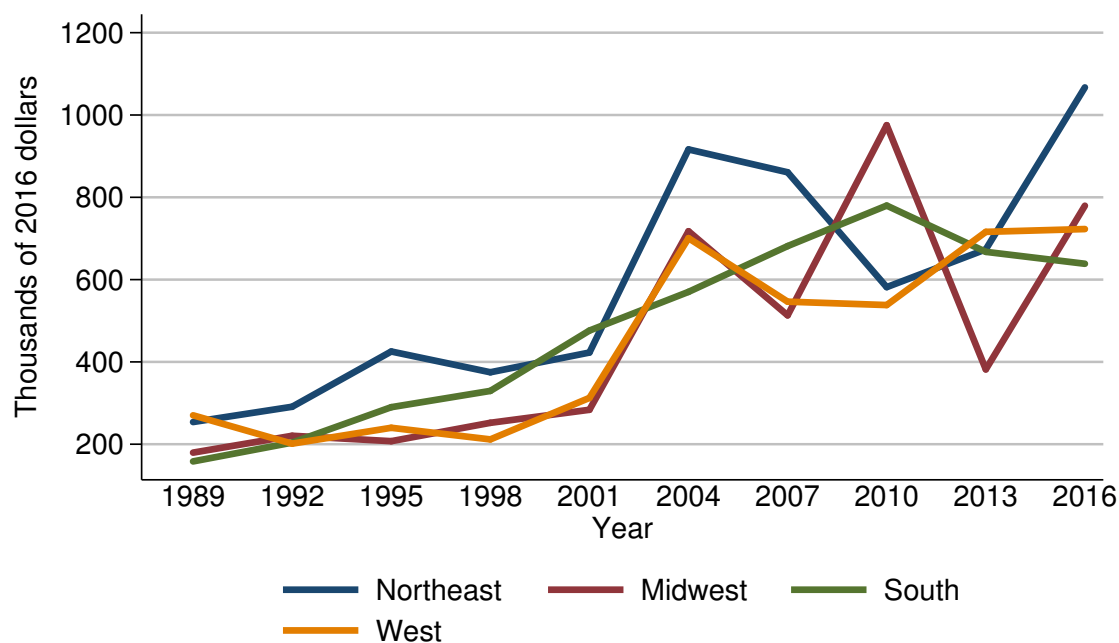

Year	Region			
	Northeast	Midwest	South	West
<i>Level (thousands of 2016 dollars)</i>				
1989	253.9	179.5	158.2	270.2
1992	291.0	220.5	203.8	201.3
1995	425.3	207.3	290.0	239.9
1998	374.9	252.0	329.5	211.7
2001	422.7	283.6	476.1	312.6
2004	916.4	717.5	570.2	700.7
2007	860.8	513.1	681.5	546.4
2010	581.7	975.3	779.9	538.1
2013	673.5	381.8	667.5	716.0
2016	1067.0	779.5	638.5	722.8
<i>Three-year change (percent)</i>				
1992	14.6	22.8	28.8	-25.5
1995	46.2	-6.0	42.3	19.2
1998	-11.9	21.6	13.6	-11.8
2001	12.8	12.5	44.5	47.7
2004	116.8	153.0	19.8	124.2
2007	-6.1	-28.5	19.5	-22.0
2010	-32.4	90.1	14.4	-1.5
2013	15.8	-60.9	-14.4	33.1
2016	58.4	104.2	-4.3	0.9

Percent of families with directly held bonds
By urbanicity

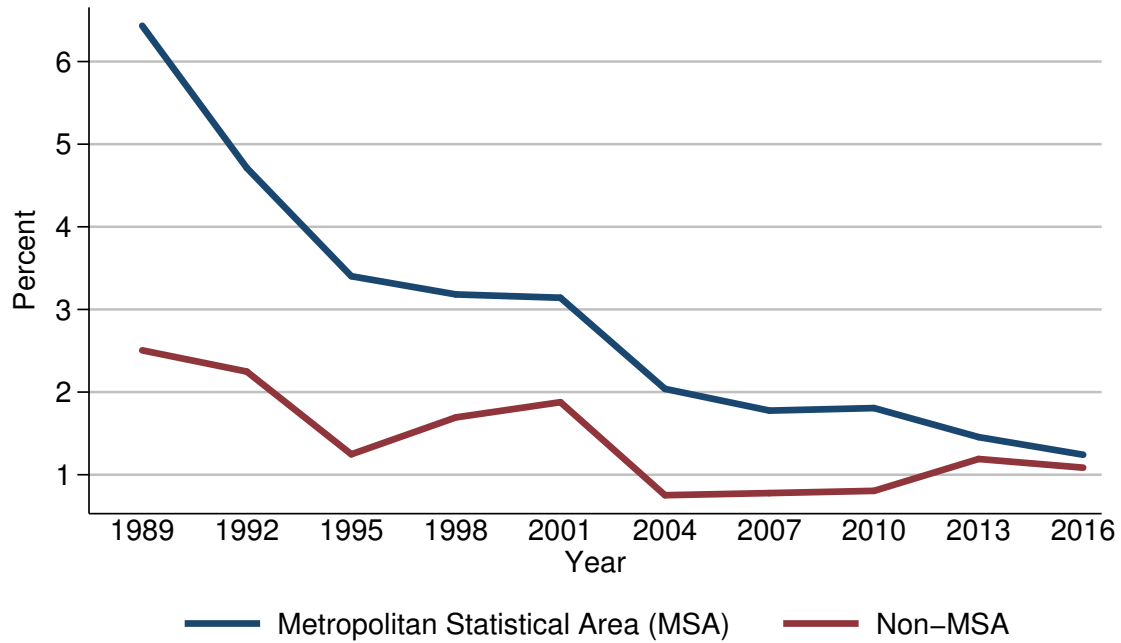

Year	Urbanicity	
	Metropolitan Statistical Area (MSA)	Non-MSA
<i>Level (percent)</i>		
1989	6.4	2.5
1992	4.7	2.2
1995	3.4	1.2
1998	3.2	1.7
2001	3.1	1.9
2004	2.0	0.8
2007	1.8	0.8
2010	1.8	0.8
2013	1.5	1.2
2016	1.2	1.1
<i>Three-year change (percentage points)</i>		
1992	-1.7	-0.3
1995	-1.3	-1.0
1998	-0.2	0.5
2001	-0.1	0.2
2004	-1.1	-1.1
2007	-0.2	0.0
2010	0.0	0.0
2013	-0.3	0.4
2016	-0.3	-0.1

Median value of directly held bonds for families with holdings
By urbanicity

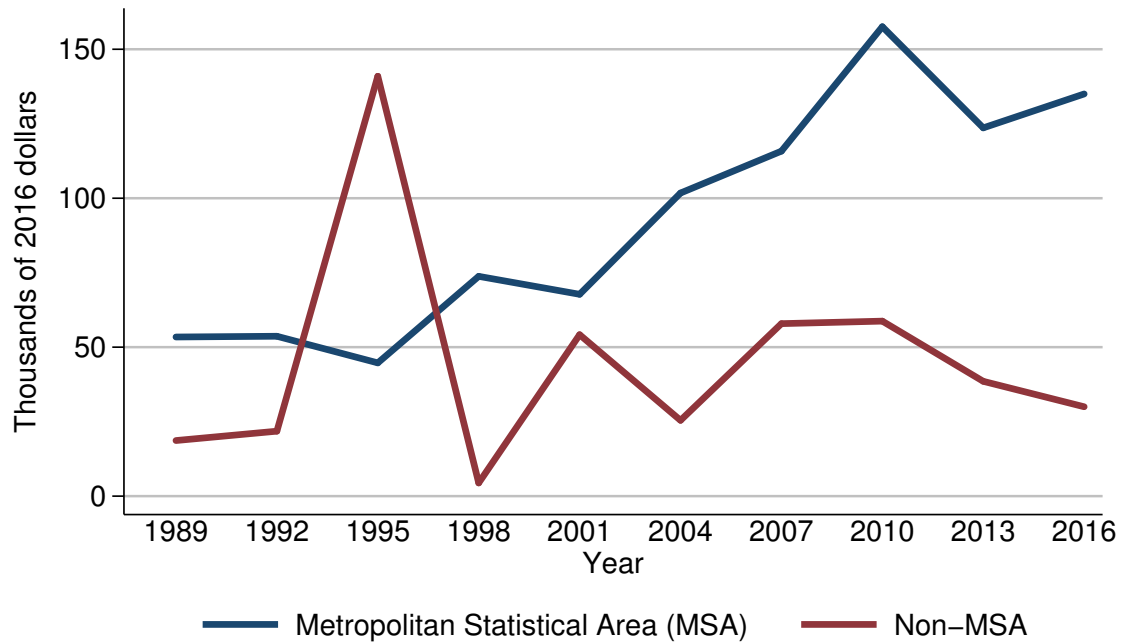

Year	Urbanicity	
	Metropolitan Statistical Area (MSA)	Non-MSA
<i>Level (thousands of 2016 dollars)</i>		
1989	53.4	18.7
1992	53.7	21.8
1995	44.7	140.9
1998	73.8	4.4
2001	67.7	54.2
2004	101.7	25.4
2007	115.8	57.9
2010	157.6	58.7
2013	123.6	38.5
2016	135.0	30.0
<i>Three-year change (percent)</i>		
1992	0.6	16.6
1995	-16.8	546.3
1998	65.1	-96.9
2001	-8.3	1131.8
2004	50.2	-53.1
2007	13.9	128.0
2010	36.1	1.4
2013	-21.6	-34.4
2016	9.2	-22.1

Mean value of directly held bonds for families with holdings
By urbanicity

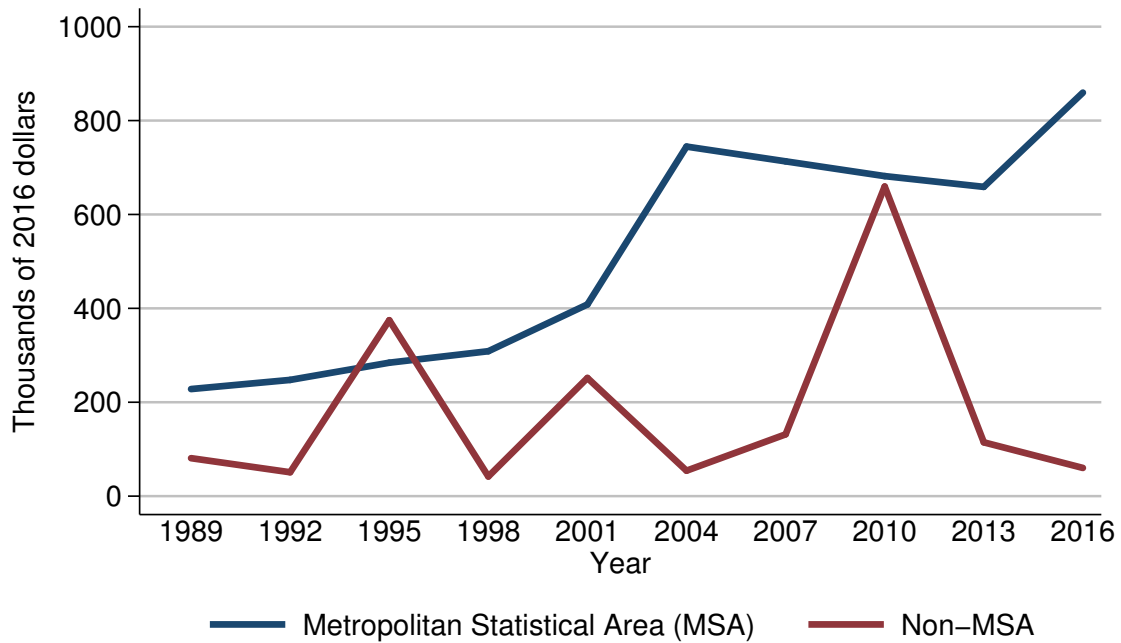

Year	Urbanicity	
	Metropolitan Statistical Area (MSA)	Non-MSA
<i>Level (thousands of 2016 dollars)</i>		
1989	228.1	80.9
1992	247.6	50.9
1995	284.2	374.7
1998	308.7	41.8
2001	408.4	251.7
2004	744.6	54.1
2007	713.2	131.6
2010	681.7	659.5
2013	658.8	114.6
2016	859.6	60.0
<i>Three-year change (percent)</i>		
1992	8.5	-37.1
1995	14.8	636.1
1998	8.6	-88.8
2001	32.3	502.2
2004	82.3	-78.5
2007	-4.2	143.3
2010	-4.4	401.1
2013	-3.4	-82.6
2016	30.5	-47.6

Percent of families with directly held bonds
By housing status

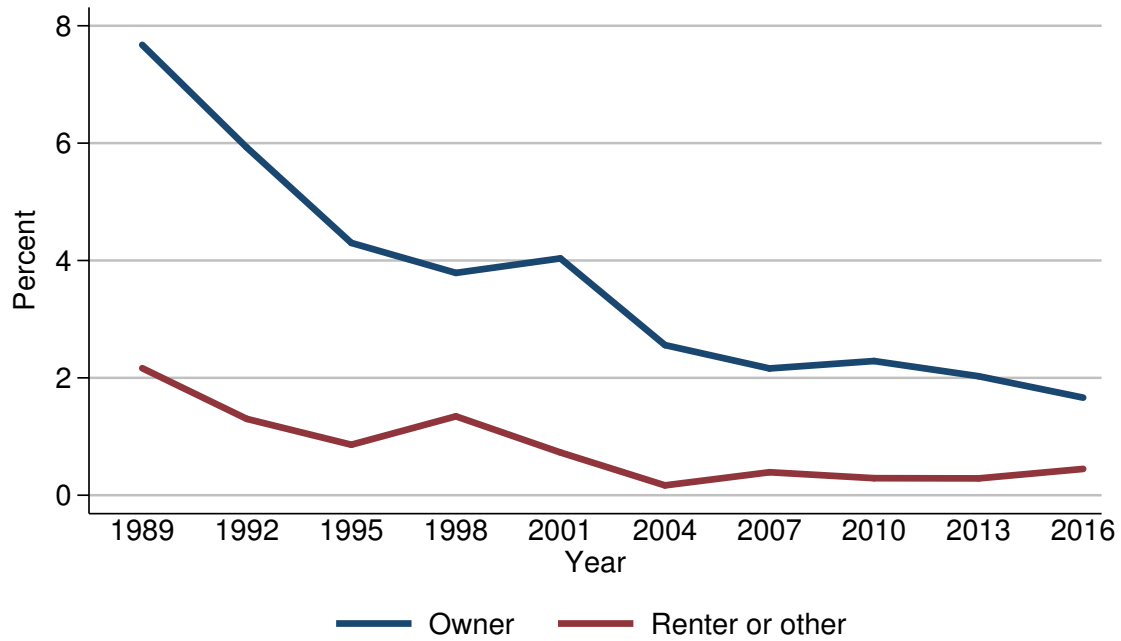

Year	Housing status	
	Owner	Renter or other
<i>Level (percent)</i>		
1989	7.7	2.2
1992	5.9	1.3
1995	4.3	0.9
1998	3.8	1.3
2001	4.0	0.7
2004	2.6	0.2
2007	2.2	0.4
2010	2.3	0.3
2013	2.0	0.3
2016	1.7	0.4
<i>Three-year change (percentage points)</i>		
1992	-1.8	-0.9
1995	-1.6	-0.4
1998	-0.5	0.4
2001	0.2	-0.6
2004	-1.4	-0.5
2007	-0.4	0.2
2010	0.1	-0.1
2013	-0.3	0.0
2016	-0.3	0.1

Median value of directly held bonds for families with holdings
By housing status

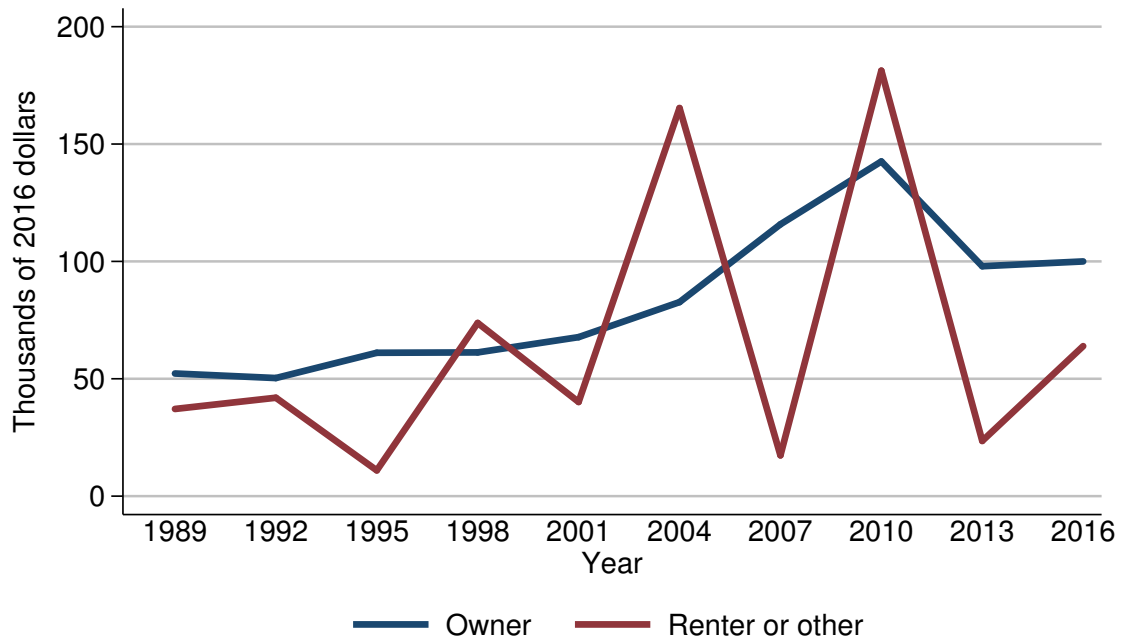

Year	Housing status	
	Owner	Renter or other
<i>Level (thousands of 2016 dollars)</i>		
1989	52.2	37.1
1992	50.3	41.9
1995	61.1	11.0
1998	61.2	73.8
2001	67.7	40.1
2004	82.7	165.3
2007	115.8	17.4
2010	142.6	181.3
2013	98.0	23.5
2016	100.0	63.9
<i>Three-year change (percent)</i>		
1992	-3.6	12.9
1995	21.5	-73.7
1998	0.2	570.9
2001	10.6	-45.7
2004	22.2	312.2
2007	40.0	-89.5
2010	23.1	942.0
2013	-31.3	-87.0
2016	2.0	171.9

Mean value of directly held bonds for families with holdings
By housing status

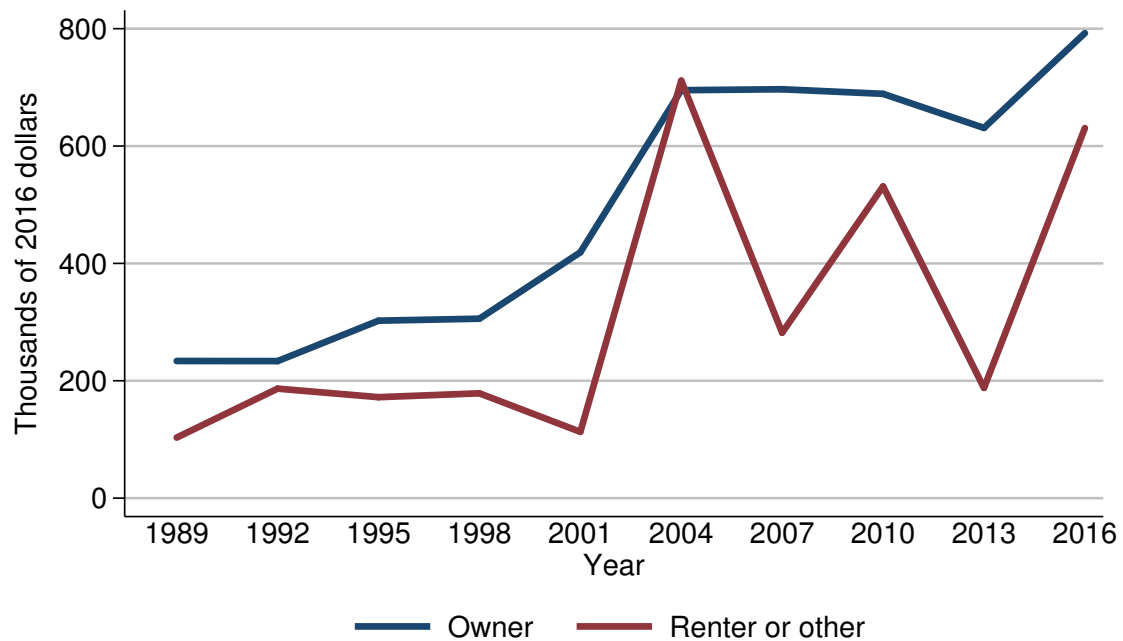

Year	Housing status	
	Owner	Renter or other
<i>Level (thousands of 2016 dollars)</i>		
1989	233.7	103.2
1992	233.6	186.6
1995	302.4	172.0
1998	305.8	178.6
2001	418.9	112.9
2004	695.2	711.5
2007	696.8	281.8
2010	689.0	531.3
2013	630.9	187.9
2016	792.5	630.6
<i>Three-year change (percent)</i>		
1992	-0.0	80.8
1995	29.5	-7.8
1998	1.1	3.8
2001	37.0	-36.8
2004	66.0	530.2
2007	0.2	-60.4
2010	-1.1	88.5
2013	-8.4	-64.6
2016	25.6	235.6

Percent of families with directly held bonds
By percentile of net worth

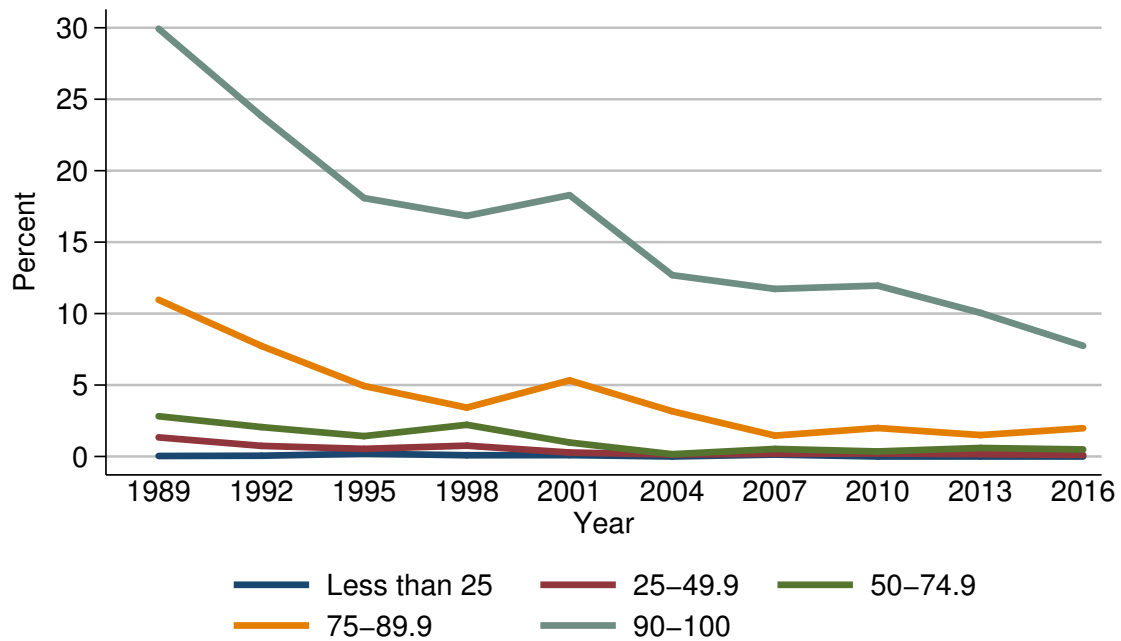

Year	Percentile of net worth				
	Less than 25	25-49.9	50-74.9	75-89.9	90-100
<i>Level (percent)</i>					
1989	0.0	1.3	2.8	11.0	29.9
1992	0.1	0.7	2.1	7.7	23.8
1995	0.2	0.5	1.4	4.9	18.1
1998	0.1	0.8	2.2	3.4	16.8
2001	0.1	0.3	1.0	5.3	18.3
2004	0.0	0.1	0.2	3.2	12.7
2007	0.1	0.2	0.5	1.5	11.7
2010	0.0	0.2	0.4	2.0	12.0
2013	0.0	0.2	0.6	1.5	10.1
2016	0.0	0.1	0.5	2.0	7.7
<i>Three-year change (percentage points)</i>					
1992	0.1	-0.6	-0.7	-3.3	-6.1
1995	0.1	-0.2	-0.7	-2.8	-5.7
1998	-0.1	0.3	0.8	-1.5	-1.3
2001	0.0	-0.5	-1.2	1.9	1.5
2004	-0.1	-0.2	-0.8	-2.1	-5.6
2007	0.1	0.1	0.3	-1.7	-1.0
2010	-0.1	0.0	-0.1	0.5	0.3
2013	0.0	0.0	0.2	-0.5	-1.9
2016	0.0	-0.1	-0.1	0.5	-2.4

Median value of directly held bonds for families with holdings
By percentile of net worth

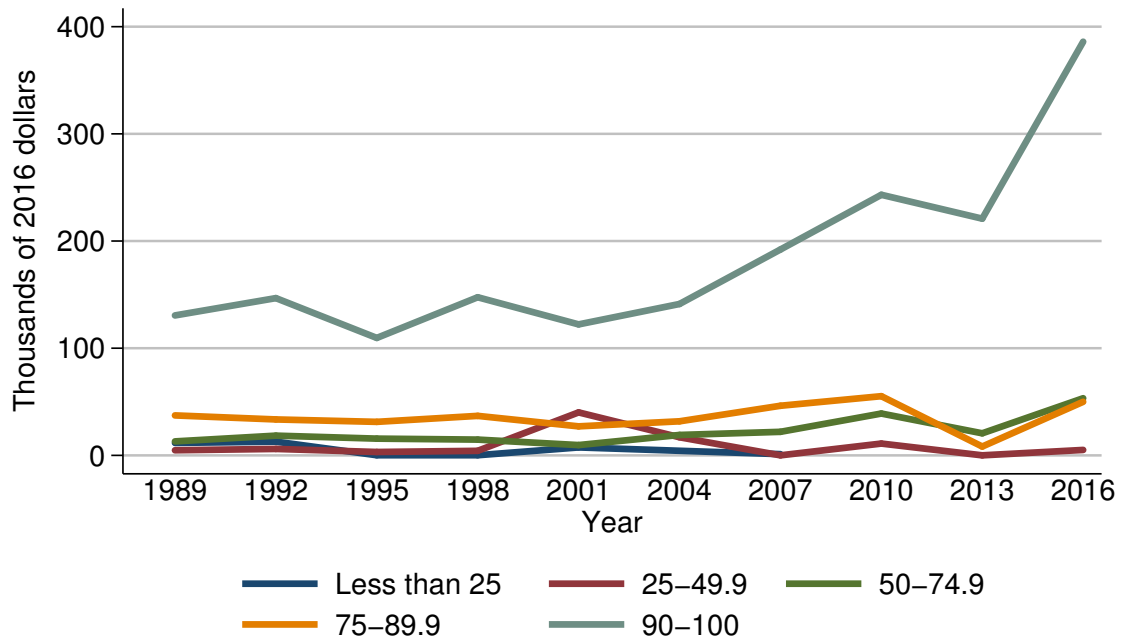

Year	Percentile of net worth				
	Less than 25	25-49.9	50-74.9	75-89.9	90-100
<i>Level (thousands of 2016 dollars)</i>					
1989	11.7	4.8	13.1	37.3	130.6
1992	12.8	6.0	18.4	33.5	146.7
1995	0.2	3.2	15.7	31.3	109.6
1998	0.2	4.3	14.8	36.9	147.5
2001	7.5	40.1	9.7	27.1	122.2
2004	.	16.9	19.1	31.8	141.3
2007	1.2	0.1	22.0	46.3	192.1
2010	.	11.1	39.1	55.3	243.2
2013	.	0.1	20.6	8.2	220.9
2016	.	5.1	53.3	50.0	386.0
<i>Three-year change (percent)</i>					
1992	9.4	25.0	40.5	-10.2	12.3
1995	-98.4	-46.7	-14.7	-6.6	-25.3
1998	0.0	34.4	-5.7	17.9	34.6
2001	3650.0	832.6	-34.5	-26.6	-17.2
2004	.	-57.9	96.9	17.3	15.6
2007	.	-99.4	15.2	45.6	36.0
2010	.	11000.0	77.7	19.4	26.6
2013	.	-99.1	-47.3	-85.2	-9.2
2016	.	5000.0	158.7	509.8	74.7

Mean value of directly held bonds for families with holdings By percentile of net worth

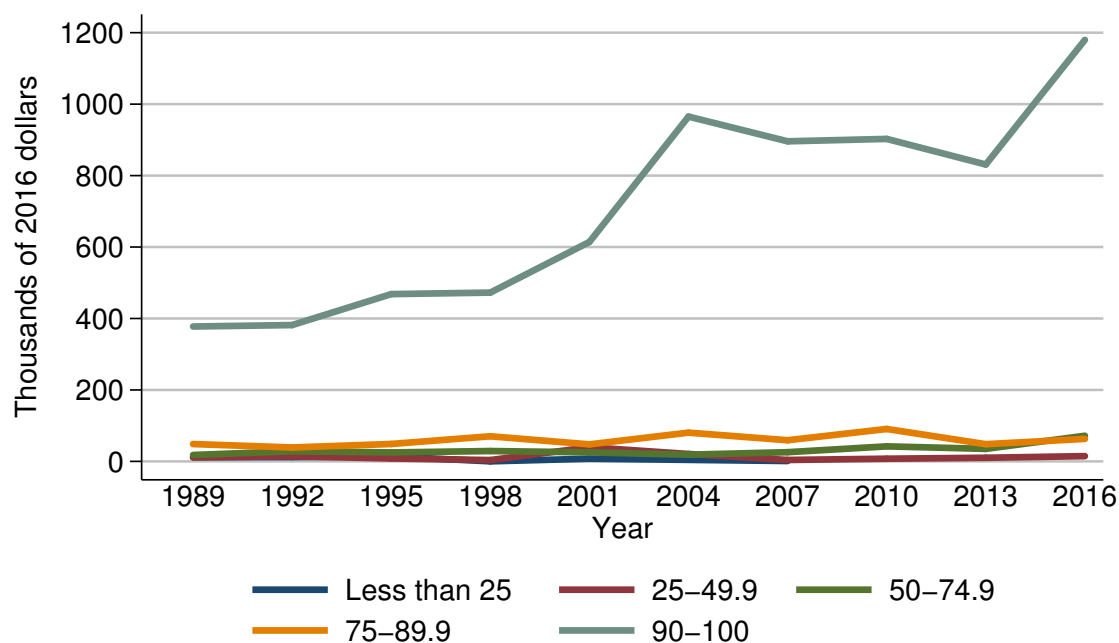

Year	Percentile of net worth				
	Less than 25	25-49.9	50-74.9	75-89.9	90-100
<i>Level (thousands of 2016 dollars)</i>					
1989	11.7	11.7	17.9	48.5	377.6
1992	12.2	14.3	28.5	39.0	381.6
1995	13.8	8.3	25.1	48.7	468.3
1998	0.2	3.7	29.0	70.4	472.5
2001	7.6	39.5	25.3	47.6	614.3
2004	.	20.7	18.8	80.5	965.2
2007	1.1	4.1	25.8	59.3	896.0
2010	.	7.5	42.1	90.8	902.7
2013	.	10.2	35.1	48.2	831.1
2016	.	14.7	71.7	63.1	1179.8
<i>Three-year change (percent)</i>					
1992	4.3	22.2	59.2	-19.6	1.1
1995	13.1	-42.0	-11.9	24.9	22.7
1998	-98.6	-55.4	15.5	44.6	0.9
2001	3700.0	967.6	-12.8	-32.4	30.0
2004	.	-47.6	-25.7	69.1	57.1
2007	.	-80.2	37.2	-26.3	-7.2
2010	.	82.9	63.2	53.1	0.7
2013	.	36.0	-16.6	-46.9	-7.9
2016	.	44.1	104.3	30.9	42.0

Percent of families with directly held stocks
For all families

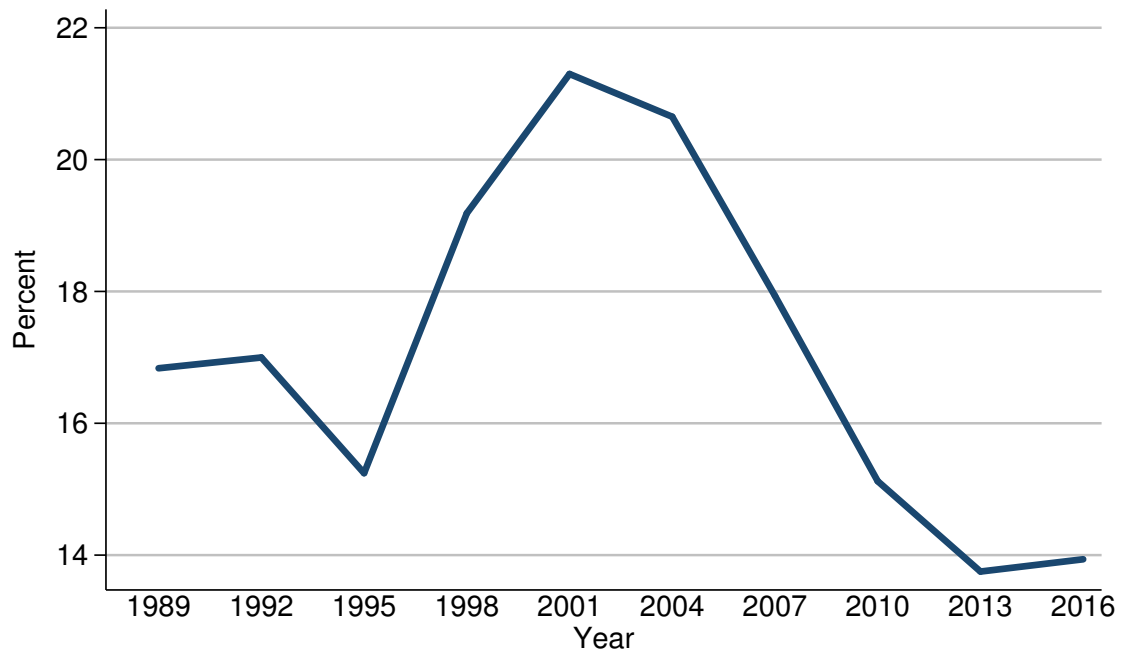

Year	All families
<i>Level (percent)</i>	
1989	16.8
1992	17.0
1995	15.2
1998	19.2
2001	21.3
2004	20.7
2007	17.9
2010	15.1
2013	13.8
2016	13.9
<i>Three-year change (percentage points)</i>	
1992	0.2
1995	-1.8
1998	4.0
2001	2.1
2004	-0.6
2007	-2.8
2010	-2.8
2013	-1.3
2016	0.1

Median value of directly held stocks for families with holdings
For all families

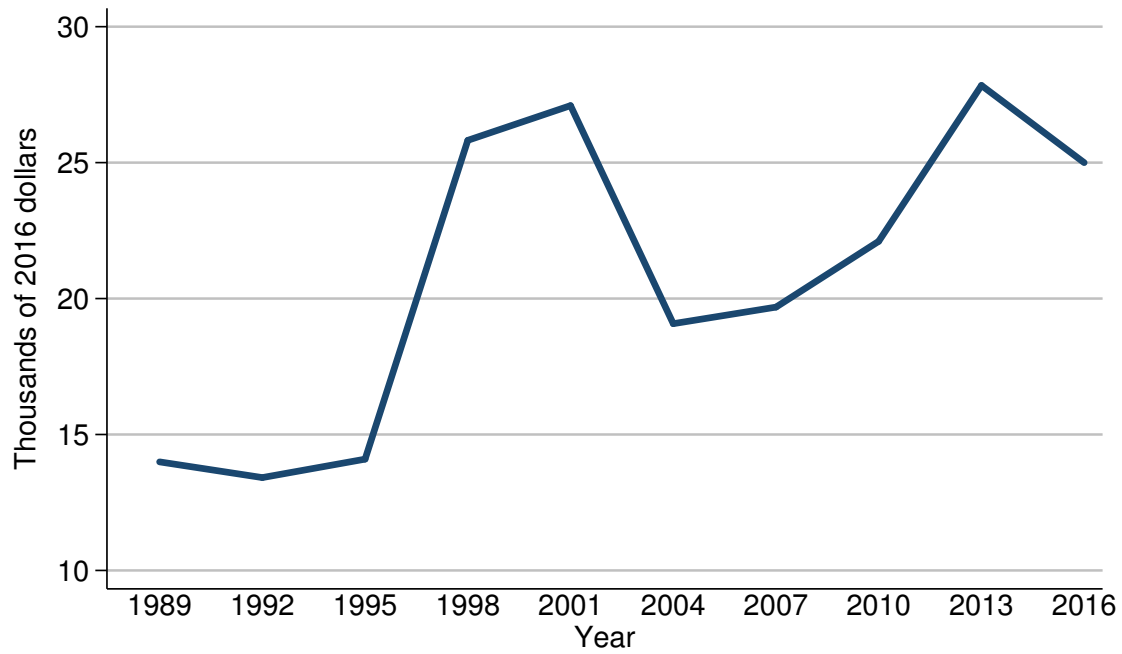

Year	All families
<i>Level (thousands of 2016 dollars)</i>	
1989	14.0
1992	13.4
1995	14.1
1998	25.8
2001	27.1
2004	19.1
2007	19.7
2010	22.1
2013	27.8
2016	25.0
<i>Three-year change (percent)</i>	
1992	-4.3
1995	5.2
1998	83.0
2001	5.0
2004	-29.5
2007	3.1
2010	12.2
2013	25.8
2016	-10.1

Mean value of directly held stocks for families with holdings
For all families

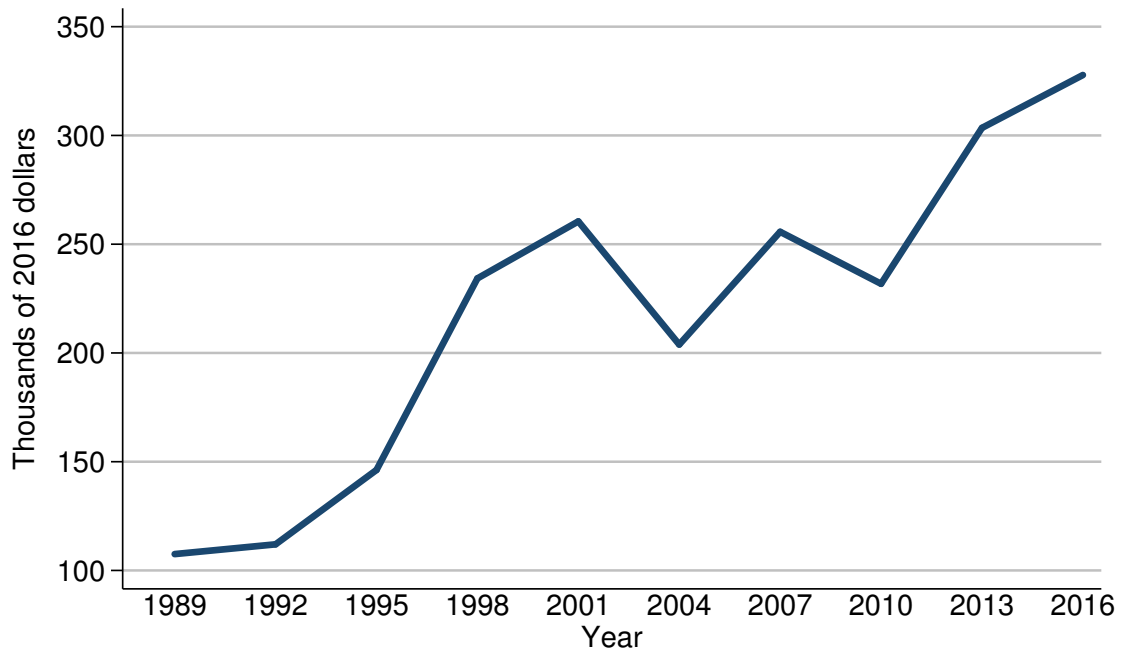

Year	All families
<i>Level (thousands of 2016 dollars)</i>	
1989	107.5
1992	112.0
1995	146.2
1998	234.3
2001	260.5
2004	203.9
2007	255.7
2010	231.8
2013	303.5
2016	327.8
<i>Three-year change (percent)</i>	
1992	4.2
1995	30.5
1998	60.3
2001	11.2
2004	-21.7
2007	25.4
2010	-9.3
2013	30.9
2016	8.0

Percent of families with directly held stocks

By percentile of income

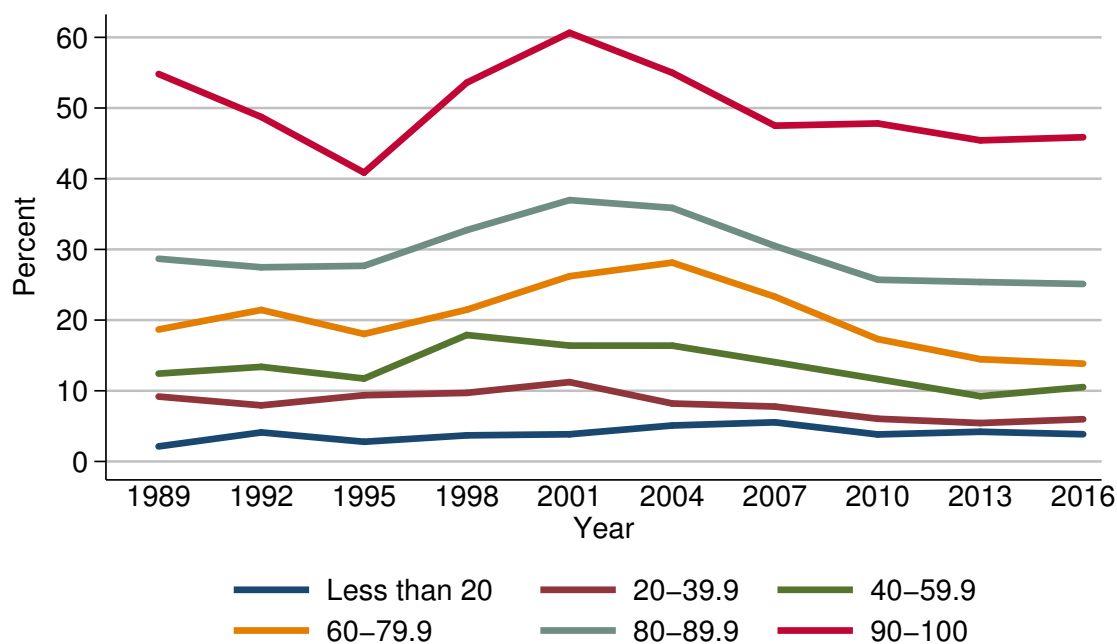

Year	Percentile of income					
	Less than 20	20-39.9	40-59.9	60-79.9	80-89.9	90-100
<i>Level (percent)</i>						
1989	2.1	9.2	12.4	18.7	28.7	54.8
1992	4.1	7.9	13.4	21.4	27.5	48.7
1995	2.8	9.4	11.7	18.0	27.7	40.9
1998	3.7	9.7	17.9	21.5	32.7	53.6
2001	3.8	11.2	16.4	26.2	37.0	60.6
2004	5.1	8.2	16.4	28.1	35.9	55.0
2007	5.5	7.8	14.0	23.3	30.5	47.5
2010	3.8	6.0	11.7	17.3	25.7	47.8
2013	4.2	5.4	9.2	14.5	25.4	45.4
2016	3.9	6.0	10.5	13.8	25.1	45.9
<i>Three-year change (percentage points)</i>						
1992	2.0	-1.3	1.0	2.7	-1.2	-6.1
1995	-1.3	1.5	-1.7	-3.4	0.2	-7.8
1998	0.9	0.3	6.2	3.5	5.0	12.7
2001	0.1	1.5	-1.5	4.7	4.3	7.0
2004	1.3	-3.0	0.0	1.9	-1.1	-5.6
2007	0.4	-0.4	-2.4	-4.8	-5.4	-7.5
2010	-1.7	-1.8	-2.3	-6.0	-4.8	0.3
2013	0.4	-0.6	-2.5	-2.8	-0.3	-2.4
2016	-0.3	0.6	1.3	-0.7	-0.3	0.5

Median value of directly held stocks for families with holdings By percentile of income

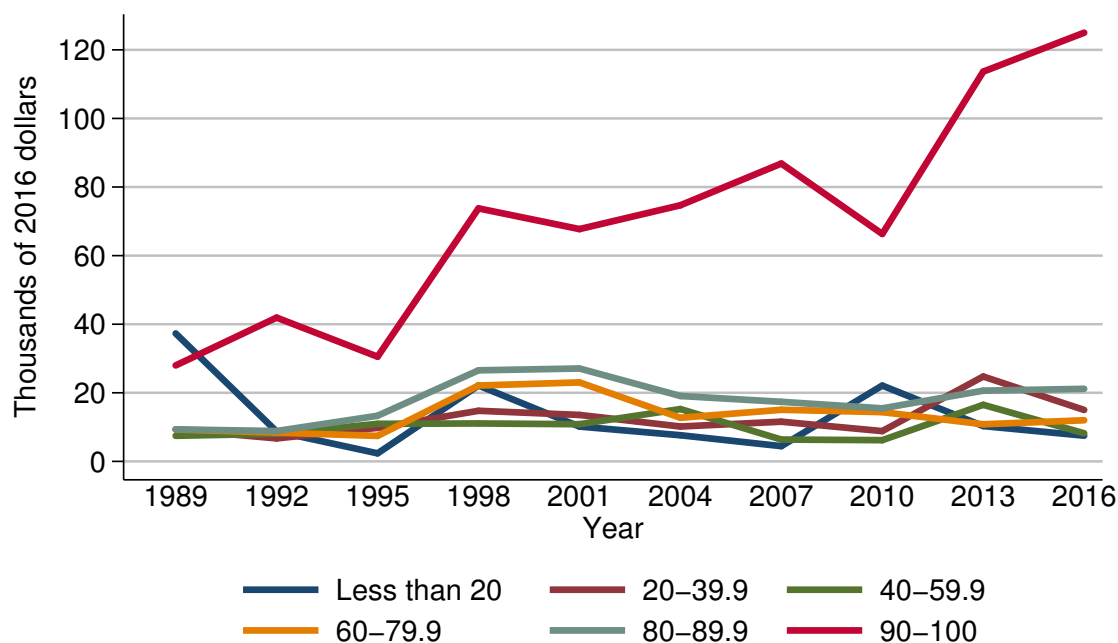

Year	Percentile of income					
	Less than 20	20-39.9	40-59.9	60-79.9	80-89.9	90-100
<i>Level (thousands of 2016 dollars)</i>						
1989	37.3	9.3	7.5	9.3	9.3	28.0
1992	8.7	6.7	8.0	8.4	8.9	41.9
1995	2.3	9.8	11.0	7.4	13.3	30.5
1998	22.1	14.8	11.1	22.1	26.6	73.8
2001	10.2	13.5	10.8	23.0	27.1	67.7
2004	7.6	10.2	15.3	12.7	19.1	74.7
2007	4.5	11.6	6.4	15.1	17.4	86.9
2010	22.1	8.8	6.2	14.4	15.5	66.3
2013	10.3	24.7	16.5	10.8	20.6	113.7
2016	7.5	15.0	8.2	12.0	21.2	125.0
<i>Three-year change (percent)</i>						
1992	-76.7	-28.0	6.7	-9.7	-4.3	49.6
1995	-73.6	46.3	37.5	-11.9	49.4	-27.2
1998	860.9	51.0	0.9	198.6	100.0	142.0
2001	-53.8	-8.8	-2.7	4.1	1.9	-8.3
2004	-25.5	-24.4	41.7	-44.8	-29.5	10.3
2007	-40.8	13.7	-58.2	18.9	-8.9	16.3
2010	391.1	-24.1	-3.1	-4.6	-10.9	-23.7
2013	-53.4	180.7	166.1	-25.0	32.9	71.5
2016	-27.2	-39.3	-50.3	11.1	2.9	9.9

Mean value of directly held stocks for families with holdings
By percentile of income

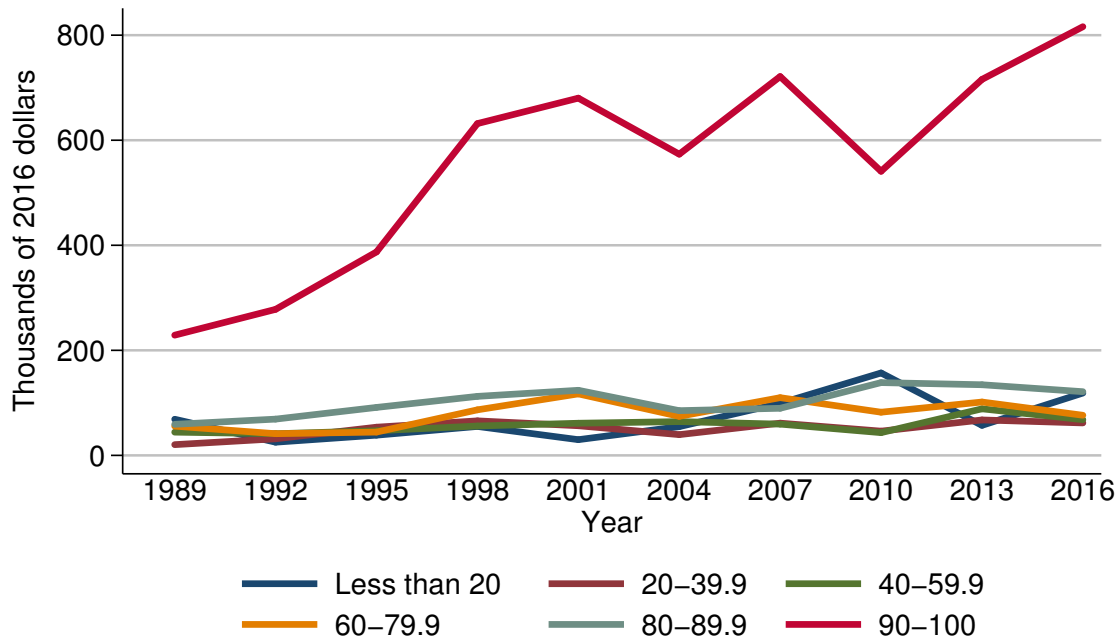

Year	Percentile of income					
	Less than 20	20-39.9	40-59.9	60-79.9	80-89.9	90-100
<i>Level (thousands of 2016 dollars)</i>						
1989	68.9	20.5	44.3	55.7	59.2	228.9
1992	25.2	31.6	41.3	41.3	69.1	278.1
1995	38.5	53.7	46.9	44.4	91.3	387.4
1998	55.2	65.8	56.0	86.8	112.4	631.7
2001	30.0	56.5	61.3	117.1	124.0	680.2
2004	54.8	39.5	64.4	74.3	85.2	573.4
2007	99.1	61.4	59.6	109.9	89.7	721.3
2010	157.0	46.2	43.3	82.3	138.6	540.9
2013	57.2	67.5	88.6	101.6	134.5	715.8
2016	118.7	61.8	68.0	76.4	121.3	816.1
<i>Three-year change (percent)</i>						
1992	-63.4	54.1	-6.8	-25.9	16.7	21.5
1995	52.8	69.9	13.6	7.5	32.1	39.3
1998	43.4	22.5	19.4	95.5	23.1	63.1
2001	-45.7	-14.1	9.5	34.9	10.3	7.7
2004	82.7	-30.1	5.1	-36.5	-31.3	-15.7
2007	80.8	55.4	-7.5	47.9	5.3	25.8
2010	58.4	-24.8	-27.3	-25.1	54.5	-25.0
2013	-63.6	46.1	104.6	23.5	-3.0	32.3
2016	107.5	-8.4	-23.3	-24.8	-9.8	14.0

Percent of families with directly held stocks
By age of head

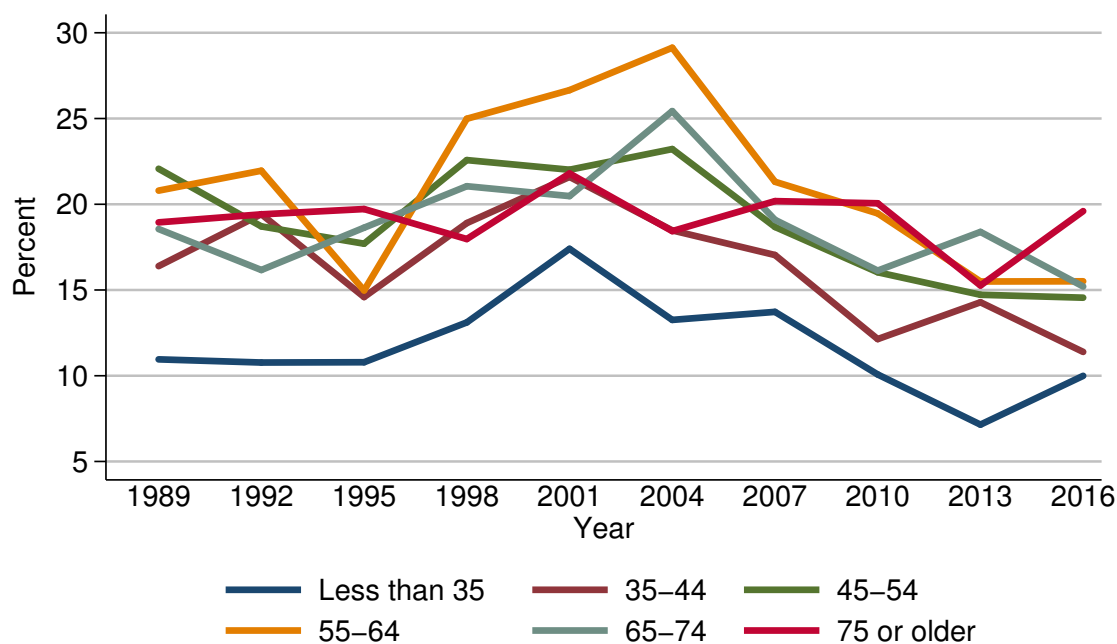

Year	Age of head					
	Less than 35	35-44	45-54	55-64	65-74	75 or older
<i>Level (percent)</i>						
1989	11.0	16.4	22.1	20.8	18.6	18.9
1992	10.8	19.4	18.7	22.0	16.2	19.4
1995	10.8	14.6	17.7	15.0	18.6	19.7
1998	13.1	18.9	22.6	25.0	21.1	18.0
2001	17.4	21.6	22.0	26.7	20.5	21.8
2004	13.3	18.5	23.2	29.1	25.4	18.4
2007	13.7	17.0	18.7	21.3	19.1	20.2
2010	10.1	12.1	16.0	19.5	16.1	20.1
2013	7.2	14.3	14.7	15.5	18.4	15.3
2016	10.0	11.4	14.6	15.5	15.2	19.6
<i>Three-year change (percentage points)</i>						
1992	-0.2	3.0	-3.4	1.2	-2.4	0.5
1995	0.0	-4.8	-1.0	-7.0	2.4	0.3
1998	2.3	4.3	4.9	10.0	2.5	-1.7
2001	4.3	2.7	-0.6	1.7	-0.6	3.8
2004	-4.1	-3.1	1.2	2.4	4.9	-3.4
2007	0.4	-1.5	-4.5	-7.8	-6.3	1.8
2010	-3.6	-4.9	-2.7	-1.8	-3.0	-0.1
2013	-2.9	2.2	-1.3	-4.0	2.3	-4.8
2016	2.8	-2.9	-0.1	0.0	-3.2	4.3

Median value of directly held stocks for families with holdings By age of head

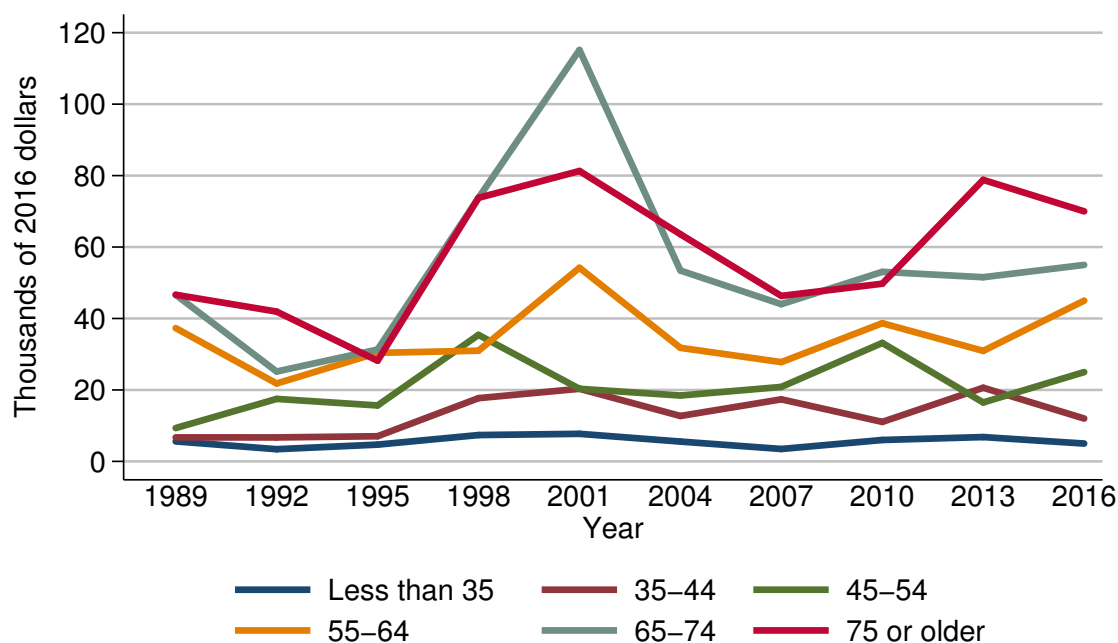

Year	Age of head					
	Less than 35	35-44	45-54	55-64	65-74	75 or older
<i>Level (thousands of 2016 dollars)</i>						
1989	5.6	6.7	9.3	37.3	46.6	46.6
1992	3.4	6.7	17.5	21.8	25.2	41.9
1995	4.7	7.0	15.7	30.4	31.3	28.2
1998	7.4	17.7	35.4	31.0	73.8	73.8
2001	7.7	20.3	20.3	54.2	115.2	81.3
2004	5.6	12.7	18.4	31.8	53.4	63.6
2007	3.5	17.4	20.8	27.8	44.0	46.3
2010	6.0	11.1	33.2	38.7	53.1	49.7
2013	6.8	20.6	16.5	30.9	51.6	78.8
2016	5.0	12.0	25.0	45.0	55.0	70.0
<i>Three-year change (percent)</i>						
1992	-39.3	0.0	88.2	-41.6	-45.9	-10.1
1995	38.2	4.5	-10.3	39.4	24.2	-32.7
1998	57.4	152.9	125.5	2.0	135.8	161.7
2001	4.1	14.7	-42.7	74.8	56.1	10.2
2004	-27.3	-37.4	-9.4	-41.3	-53.6	-21.8
2007	-37.5	37.0	13.0	-12.6	-17.6	-27.2
2010	71.4	-36.2	59.6	39.2	20.7	7.3
2013	13.3	85.6	-50.3	-20.2	-2.8	58.6
2016	-26.5	-41.7	51.5	45.6	6.6	-11.2

Mean value of directly held stocks for families with holdings
By age of head

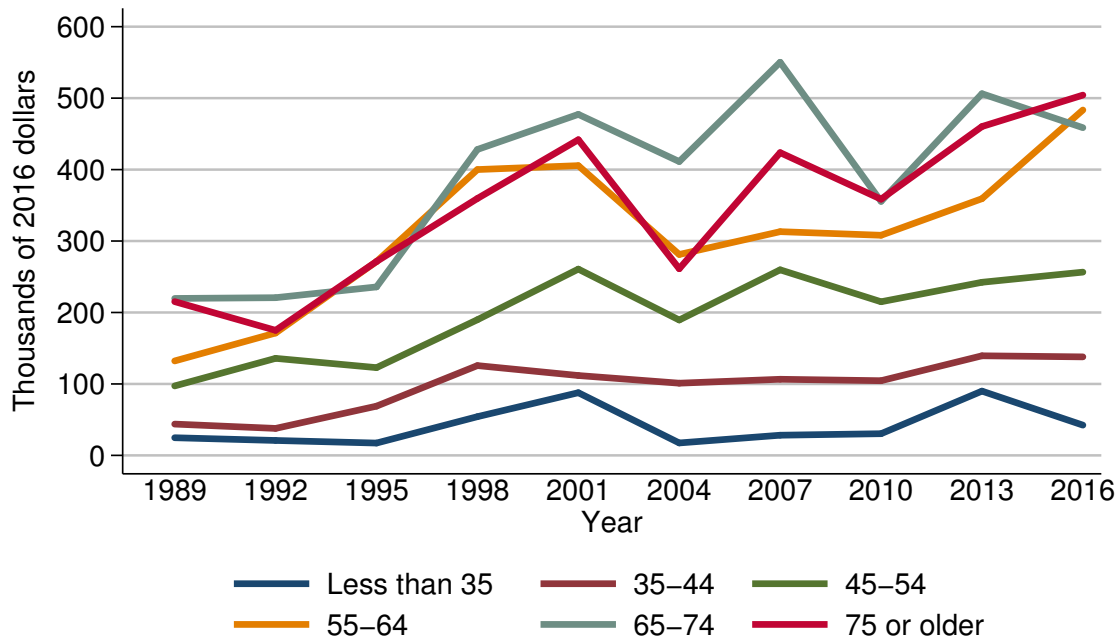

Year	Age of head					
	Less than 35	35-44	45-54	55-64	65-74	75 or older
<i>Level (thousands of 2016 dollars)</i>						
1989	24.7	43.8	97.3	132.2	219.7	215.2
1992	20.9	37.8	135.8	171.3	220.7	175.0
1995	17.3	68.9	122.8	271.3	235.8	271.4
1998	54.2	125.7	189.9	400.1	428.2	359.6
2001	87.7	111.8	260.8	405.5	477.3	441.8
2004	17.4	101.1	189.5	281.2	411.3	261.3
2007	28.2	106.5	259.7	313.1	550.3	423.8
2010	30.4	104.6	215.0	308.1	355.5	358.6
2013	90.0	139.4	242.3	359.3	506.2	460.3
2016	42.4	137.9	256.5	483.4	458.7	504.3
<i>Three-year change (percent)</i>						
1992	-15.4	-13.7	39.6	29.6	0.5	-18.7
1995	-17.2	82.3	-9.6	58.4	6.8	55.1
1998	213.3	82.4	54.6	47.5	81.6	32.5
2001	61.8	-11.1	37.3	1.3	11.5	22.9
2004	-80.2	-9.6	-27.3	-30.7	-13.8	-40.9
2007	62.1	5.3	37.0	11.3	33.8	62.2
2010	7.8	-1.8	-17.2	-1.6	-35.4	-15.4
2013	196.1	33.3	12.7	16.6	42.4	28.4
2016	-52.9	-1.1	5.9	34.5	-9.4	9.6

Percent of families with directly held stocks

By family structure

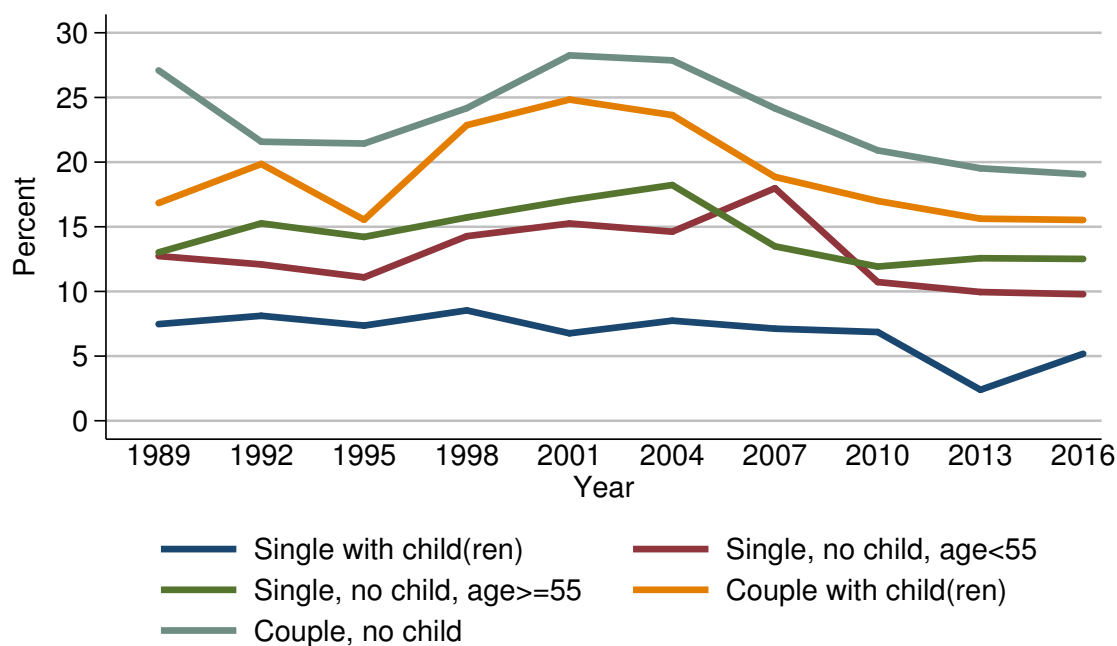

Year	Family structure				
	Single with child(ren)	Single, no child, age < 55	Single, no child, age ≥ 55	Couple with child(ren)	Couple, no child
<i>Level (percent)</i>					
1989	7.5	12.7	13.0	16.8	27.1
1992	8.1	12.1	15.3	19.9	21.6
1995	7.4	11.1	14.2	15.5	21.4
1998	8.5	14.3	15.7	22.9	24.2
2001	6.8	15.3	17.1	24.8	28.3
2004	7.7	14.6	18.2	23.6	27.9
2007	7.1	18.0	13.5	18.9	24.2
2010	6.9	10.7	11.9	17.0	20.9
2013	2.4	10.0	12.6	15.6	19.5
2016	5.2	9.8	12.5	15.5	19.1
<i>Three-year change (percentage points)</i>					
1992	0.6	-0.6	2.3	3.1	-5.5
1995	-0.7	-1.0	-1.1	-4.4	-0.2
1998	1.1	3.2	1.5	7.4	2.8
2001	-1.7	1.0	1.4	1.9	4.1
2004	0.9	-0.7	1.1	-1.2	-0.4
2007	-0.6	3.4	-4.7	-4.7	-3.7
2010	-0.2	-7.3	-1.6	-1.9	-3.3
2013	-4.5	-0.7	0.7	-1.4	-1.4
2016	2.8	-0.2	-0.1	-0.1	-0.4

Median value of directly held stocks for families with holdings
By family structure

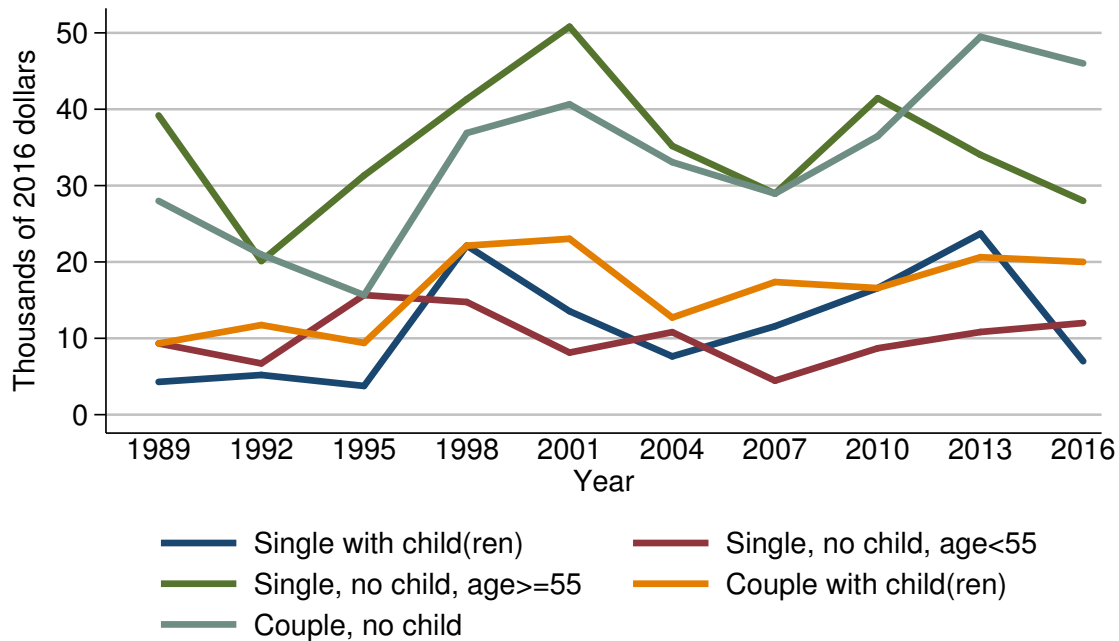

Year	Family structure				
	Single with child(ren)	Single, no child, age < 55	Single, no child, age ≥ 55	Couple with child(ren)	Couple, no child
<i>Level (thousands of 2016 dollars)</i>					
1989	4.3	9.3	39.2	9.3	28.0
1992	5.2	6.7	20.1	11.7	21.0
1995	3.8	15.7	31.3	9.4	15.7
1998	22.1	14.8	41.3	22.1	36.9
2001	13.5	8.1	50.8	23.0	40.6
2004	7.6	10.8	35.2	12.7	33.1
2007	11.6	4.5	29.0	17.4	29.0
2010	16.6	8.7	41.4	16.6	36.5
2013	23.7	10.8	34.0	20.6	49.5
2016	7.0	12.0	28.0	20.0	46.0
<i>Three-year change (percent)</i>					
1992	20.9	-28.0	-48.7	25.8	-25.0
1995	-26.9	134.3	55.7	-19.7	-25.2
1998	481.6	-5.7	31.9	135.1	135.0
2001	-38.9	-45.3	23.0	4.1	10.0
2004	-43.7	33.3	-30.7	-44.8	-18.5
2007	52.6	-58.3	-17.6	37.0	-12.4
2010	43.1	93.3	42.8	-4.6	25.9
2013	42.8	24.1	-17.9	24.1	35.6
2016	-70.5	11.1	-17.6	-2.9	-7.1

Mean value of directly held stocks for families with holdings
By family structure

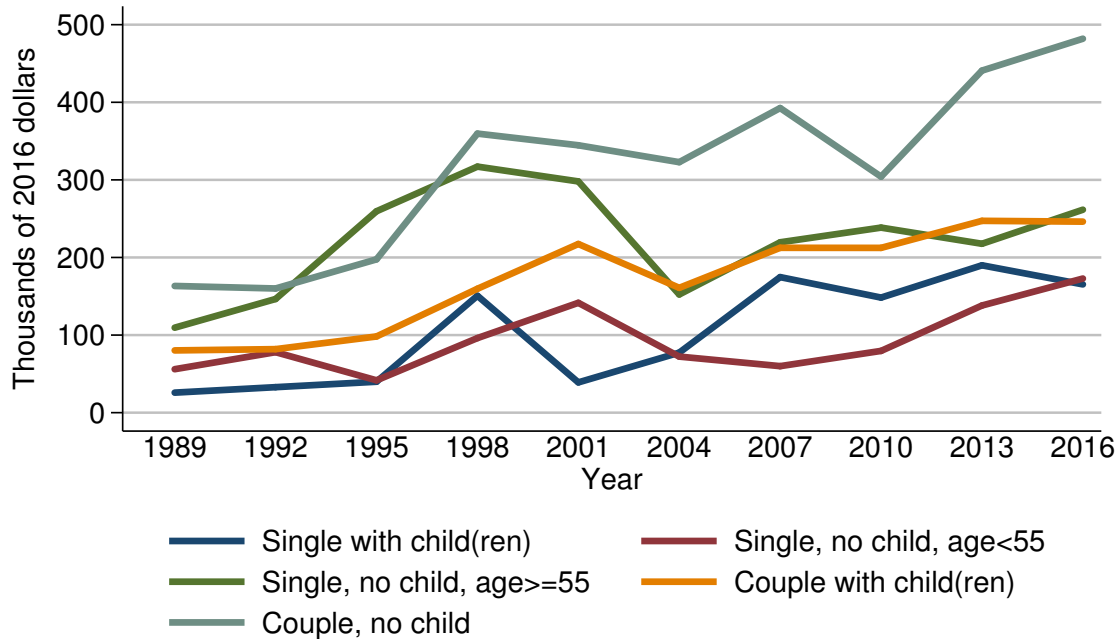

Year	Family structure				
	Single with child(ren)	Single, no child, age < 55	Single, no child, age ≥ 55	Couple with child(ren)	Couple, no child
<i>Level (thousands of 2016 dollars)</i>					
1989	25.8	56.0	109.5	80.2	163.3
1992	32.9	78.0	146.5	81.9	160.1
1995	39.9	41.7	259.6	98.2	197.6
1998	150.7	96.1	317.1	159.7	359.7
2001	39.0	141.6	298.0	217.4	344.6
2004	77.4	72.3	152.4	160.9	322.9
2007	174.7	60.0	219.6	212.5	392.6
2010	148.3	79.6	238.5	212.4	304.2
2013	189.9	138.1	217.7	247.2	440.9
2016	165.4	172.9	261.5	246.2	482.0
<i>Three-year change (percent)</i>					
1992	27.5	39.3	33.8	2.1	-2.0
1995	21.3	-46.5	77.2	19.9	23.4
1998	277.7	130.5	22.1	62.6	82.0
2001	-74.1	47.3	-6.0	36.1	-4.2
2004	98.5	-48.9	-48.9	-26.0	-6.3
2007	125.7	-17.0	44.1	32.1	21.6
2010	-15.1	32.7	8.6	-0.0	-22.5
2013	28.1	73.5	-8.7	16.4	44.9
2016	-12.9	25.2	20.1	-0.4	9.3

Percent of families with directly held stocks
By education of head

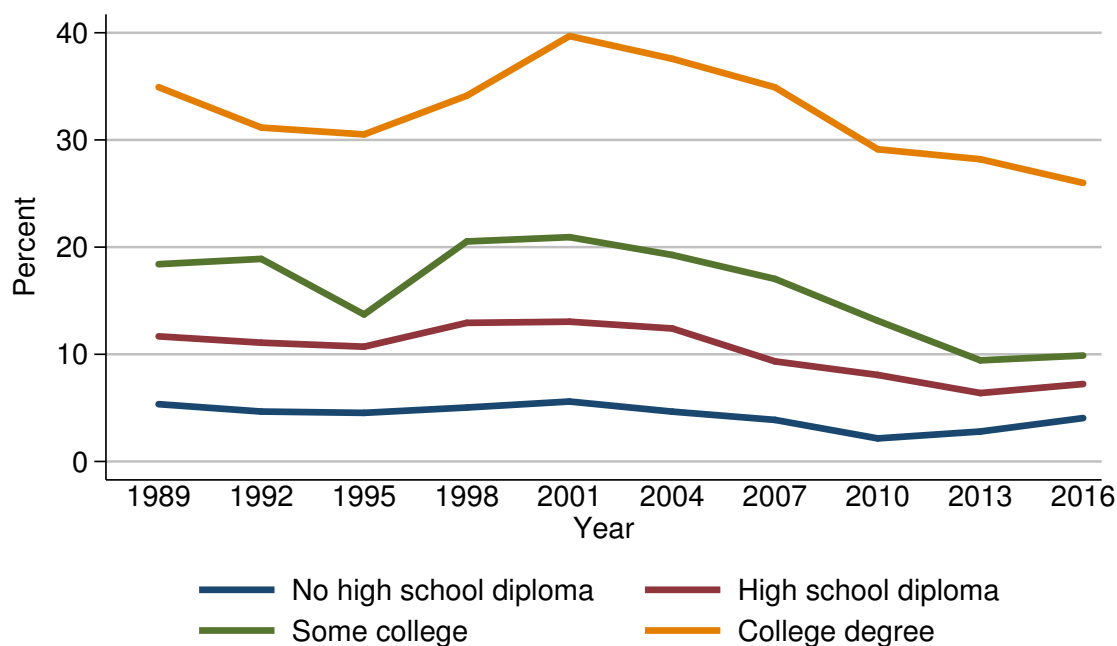

Year	Education of head			
	No high school diploma	High school diploma	Some college	College degree
<i>Level (percent)</i>				
1989	5.3	11.7	18.4	34.9
1992	4.7	11.1	18.9	31.2
1995	4.5	10.7	13.7	30.5
1998	5.0	12.9	20.5	34.1
2001	5.6	13.0	20.9	39.7
2004	4.7	12.4	19.3	37.6
2007	3.9	9.3	17.0	34.9
2010	2.2	8.1	13.1	29.1
2013	2.8	6.4	9.4	28.2
2016	4.0	7.2	9.9	26.0
<i>Three-year change (percentage points)</i>				
1992	-0.6	-0.6	0.5	-3.7
1995	-0.2	-0.4	-5.2	-0.7
1998	0.5	2.2	6.8	3.6
2001	0.6	0.1	0.4	5.6
2004	-0.9	-0.6	-1.6	-2.1
2007	-0.8	-3.1	-2.3	-2.7
2010	-1.7	-1.2	-3.9	-5.8
2013	0.6	-1.7	-3.7	-0.9
2016	1.2	0.8	0.5	-2.2

Median value of directly held stocks for families with holdings
By education of head

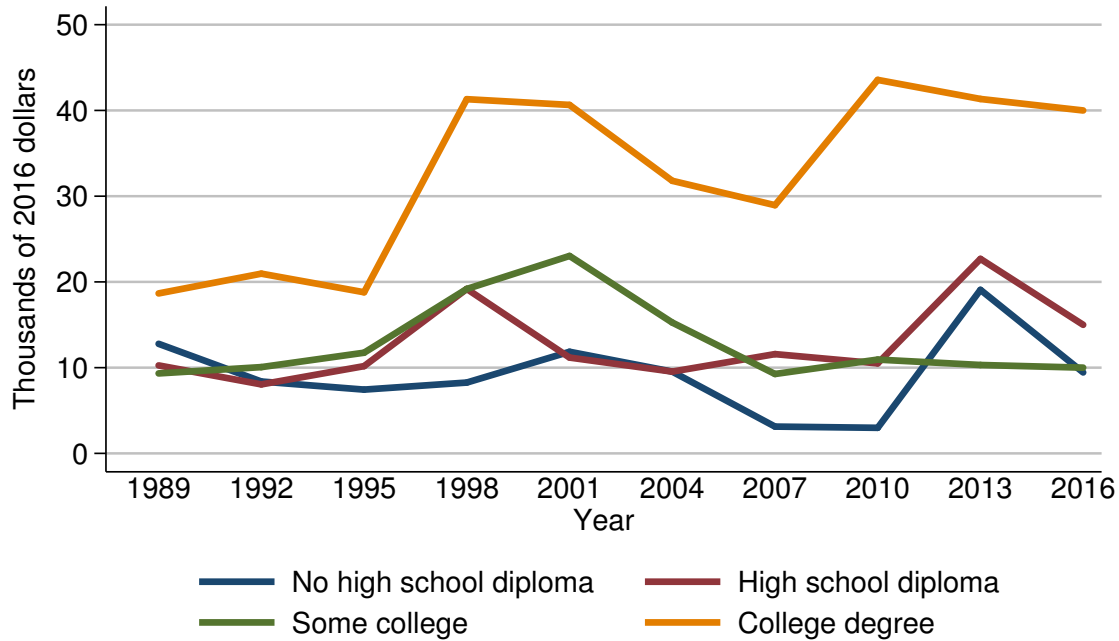

Year	Education of head			
	No high school diploma	High school diploma	Some college	College degree
<i>Level (thousands of 2016 dollars)</i>				
1989	12.8	10.3	9.3	18.7
1992	8.4	8.0	10.1	21.0
1995	7.4	10.2	11.7	18.8
1998	8.3	19.2	19.2	41.3
2001	11.9	11.2	23.0	40.6
2004	9.5	9.5	15.3	31.8
2007	3.1	11.6	9.3	29.0
2010	3.0	10.5	10.9	43.6
2013	19.1	22.7	10.3	41.3
2016	9.4	15.0	10.0	40.0
<i>Three-year change (percent)</i>				
1992	-34.4	-22.3	8.6	12.3
1995	-11.9	27.5	15.8	-10.5
1998	12.2	88.2	64.1	119.7
2001	43.4	-41.7	19.8	-1.7
2004	-20.2	-15.2	-33.5	-21.7
2007	-67.4	22.1	-39.2	-8.8
2010	-3.2	-9.5	17.2	50.3
2013	536.7	116.2	-5.5	-5.3
2016	-50.8	-33.9	-2.9	-3.1

Mean value of directly held stocks for families with holdings
By education of head

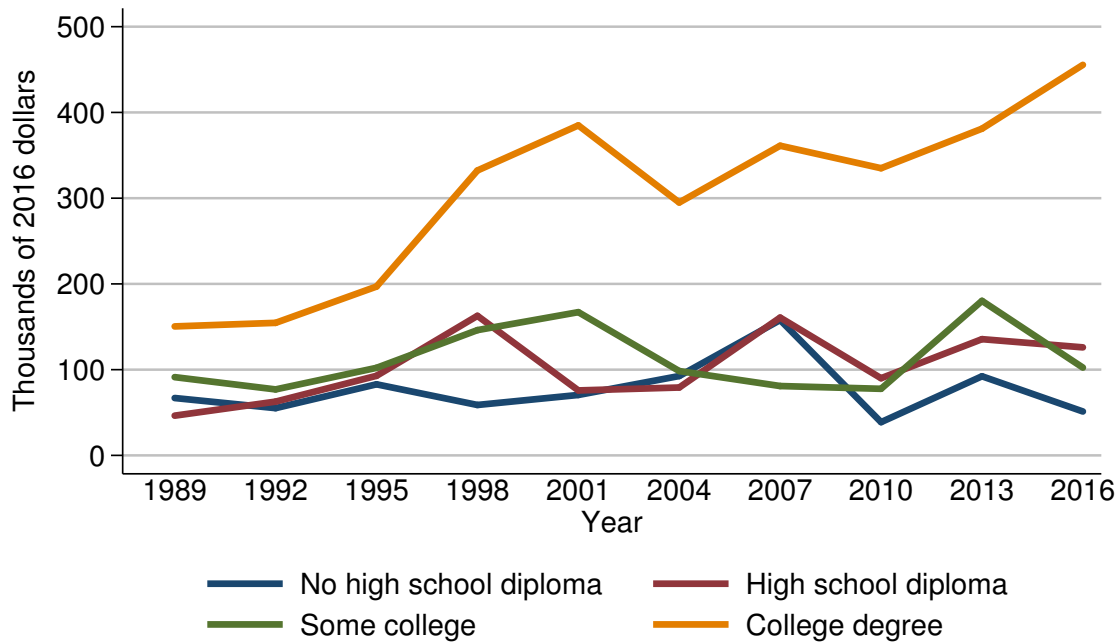

Year	Education of head			
	No high school diploma	High school diploma	Some college	College degree
<i>Level (thousands of 2016 dollars)</i>				
1989	66.9	46.3	91.3	150.5
1992	55.1	62.7	77.0	154.6
1995	82.9	92.8	102.1	196.9
1998	58.8	162.8	146.1	332.3
2001	70.5	75.8	167.1	384.9
2004	92.6	79.2	98.4	295.0
2007	157.9	160.7	80.9	361.2
2010	38.8	90.0	77.7	334.9
2013	92.3	135.6	180.3	381.0
2016	51.2	126.0	102.4	455.5
<i>Three-year change (percent)</i>				
1992	-17.6	35.4	-15.7	2.7
1995	50.5	48.0	32.6	27.4
1998	-29.1	75.4	43.1	68.8
2001	19.9	-53.4	14.4	15.8
2004	31.3	4.5	-41.1	-23.4
2007	70.5	102.9	-17.8	22.4
2010	-75.4	-44.0	-4.0	-7.3
2013	137.9	50.7	132.0	13.8
2016	-44.5	-7.1	-43.2	19.6

Percent of families with directly held stocks

By race or ethnicity of respondent

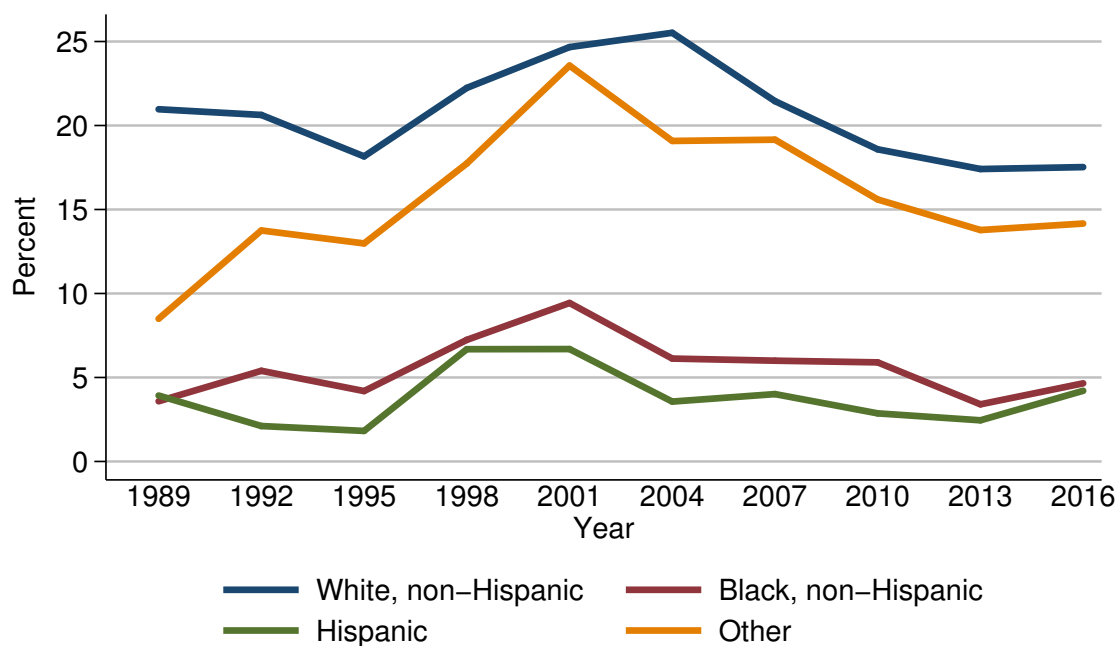

Year	Race or ethnicity of respondent			
	White, non-Hispanic	Black, non-Hispanic	Hispanic	Other
<i>Level (percent)</i>				
1989	21.0	3.6	3.9	8.5
1992	20.6	5.4	2.1	13.8
1995	18.2	4.2	1.8	13.0
1998	22.2	7.2	6.7	17.7
2001	24.7	9.4	6.7	23.6
2004	25.5	6.1	3.6	19.1
2007	21.5	6.0	4.0	19.2
2010	18.6	5.9	2.9	15.6
2013	17.4	3.4	2.5	13.8
2016	17.5	4.7	4.2	14.2
<i>Three-year change (percentage points)</i>				
1992	-0.4	1.8	-1.8	5.3
1995	-2.4	-1.2	-0.3	-0.8
1998	4.0	3.0	4.9	4.7
2001	2.5	2.2	0.0	5.9
2004	0.8	-3.3	-3.1	-4.5
2007	-4.0	-0.1	0.4	0.1
2010	-2.9	-0.1	-1.1	-3.6
2013	-1.2	-2.5	-0.4	-1.8
2016	0.1	1.3	1.7	0.4

Median value of directly held stocks for families with holdings
By race or ethnicity of respondent

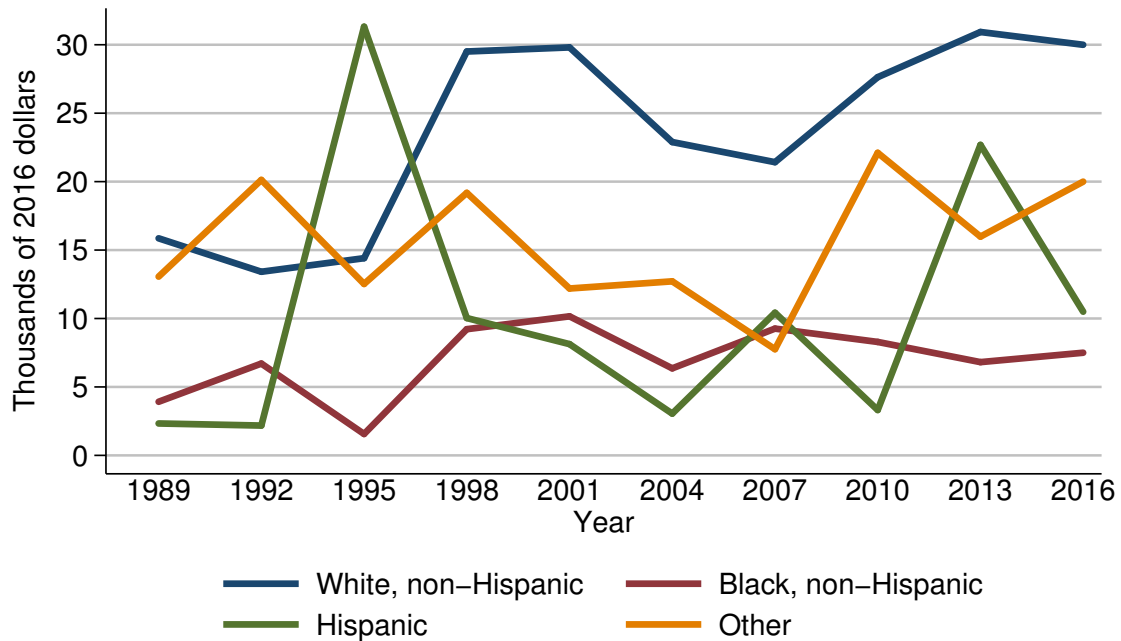

Year	Race or ethnicity of respondent			
	White, non-Hispanic	Black, non-Hispanic	Hispanic	Other
<i>Level (thousands of 2016 dollars)</i>				
1989	15.9	3.9	2.3	13.1
1992	13.4	6.7	2.2	20.1
1995	14.4	1.6	31.3	12.5
1998	29.5	9.2	10.0	19.2
2001	29.8	10.2	8.1	12.2
2004	22.9	6.4	3.1	12.7
2007	21.4	9.3	10.4	7.8
2010	27.6	8.3	3.3	22.1
2013	30.9	6.8	22.7	16.0
2016	30.0	7.5	10.5	20.0
<i>Three-year change (percent)</i>				
1992	-15.7	71.8	-4.3	53.4
1995	7.5	-76.1	1322.7	-37.8
1998	104.9	475.0	-68.1	53.6
2001	1.0	10.9	-19.0	-36.5
2004	-23.2	-37.3	-61.7	4.1
2007	-6.6	45.3	235.5	-38.6
2010	29.0	-10.8	-68.3	183.3
2013	12.0	-18.1	587.9	-27.6
2016	-2.9	10.3	-53.7	25.0

Mean value of directly held stocks for families with holdings
By race or ethnicity of respondent

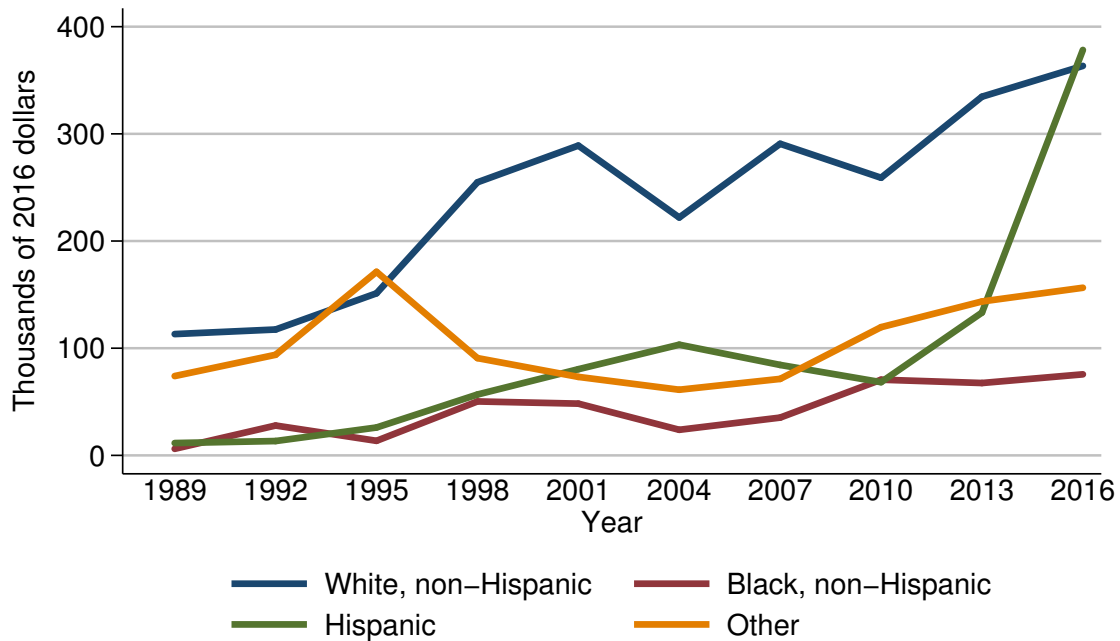

Year	Race or ethnicity of respondent			
	White, non-Hispanic	Black, non-Hispanic	Hispanic	Other
<i>Level (thousands of 2016 dollars)</i>				
1989	113.2	6.2	11.5	74.0
1992	117.5	27.9	13.4	93.9
1995	151.2	13.6	26.0	171.3
1998	254.8	50.4	56.8	90.8
2001	289.1	48.3	80.4	73.3
2004	222.0	23.9	103.3	61.3
2007	290.8	35.3	84.4	71.4
2010	259.1	70.6	68.3	119.7
2013	334.7	67.6	133.2	143.6
2016	363.4	75.6	378.3	156.4
<i>Three-year change (percent)</i>				
1992	3.8	350.0	16.5	26.9
1995	28.7	-51.3	94.0	82.4
1998	68.5	270.6	118.5	-47.0
2001	13.5	-4.2	41.5	-19.3
2004	-23.2	-50.5	28.5	-16.4
2007	31.0	47.7	-18.3	16.5
2010	-10.9	100.0	-19.1	67.6
2013	29.2	-4.2	95.0	20.0
2016	8.6	11.8	184.0	8.9

Percent of families with directly held stocks

By current work status of head

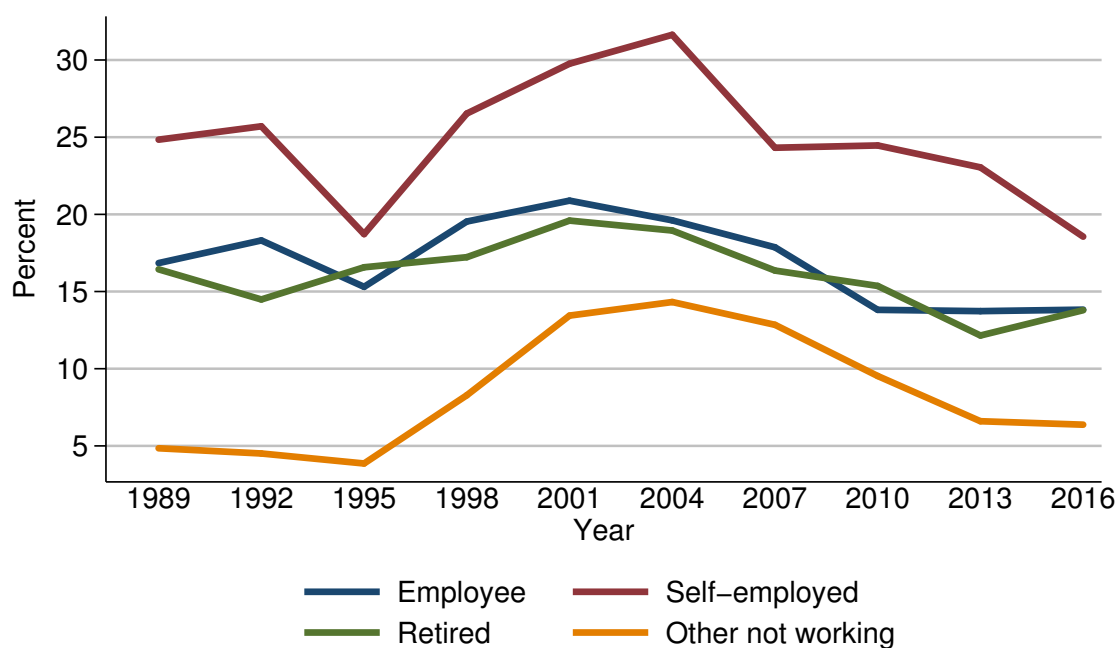

Year	Current work status of head			
	Employee	Self-employed	Retired	Other not working
<i>Level (percent)</i>				
1989	16.8	24.8	16.4	4.8
1992	18.3	25.7	14.5	4.5
1995	15.3	18.7	16.6	3.9
1998	19.5	26.5	17.2	8.3
2001	20.9	29.8	19.6	13.4
2004	19.6	31.6	19.0	14.3
2007	17.9	24.3	16.4	12.8
2010	13.8	24.5	15.4	9.5
2013	13.7	23.0	12.2	6.6
2016	13.8	18.6	13.8	6.4
<i>Three-year change (percentage points)</i>				
1992	1.5	0.9	-1.9	-0.3
1995	-3.0	-7.0	2.1	-0.6
1998	4.2	7.8	0.6	4.4
2001	1.4	3.3	2.4	5.1
2004	-1.3	1.8	-0.6	0.9
2007	-1.7	-7.3	-2.6	-1.5
2010	-4.1	0.2	-1.0	-3.3
2013	-0.1	-1.5	-3.2	-2.9
2016	0.1	-4.4	1.6	-0.2

Median value of directly held stocks for families with holdings
By current work status of head

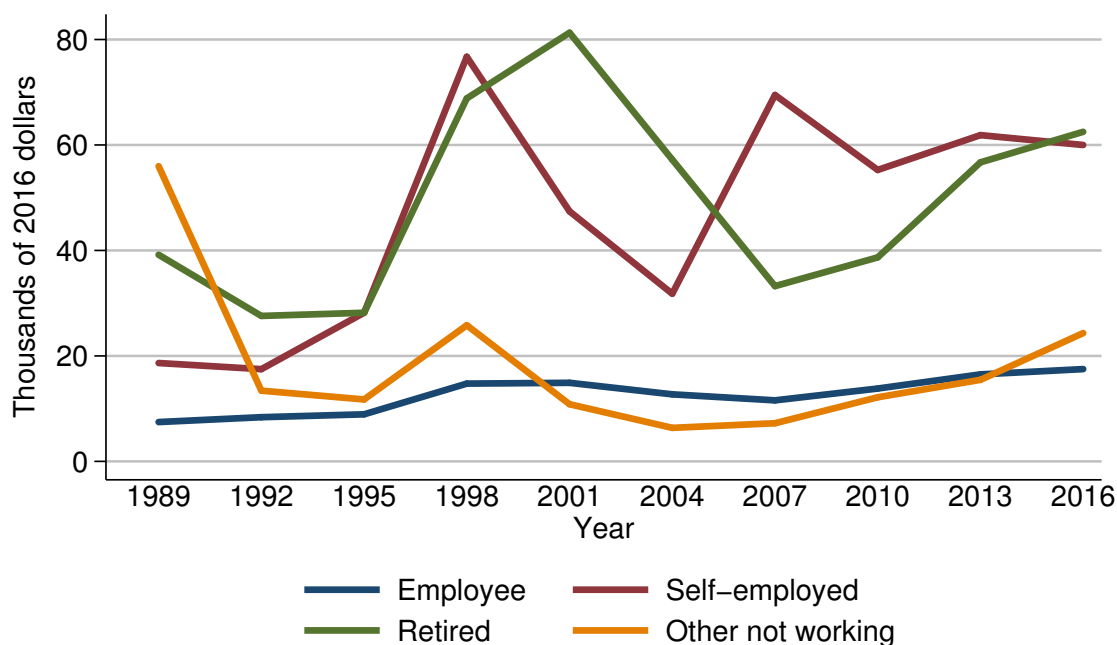

Year	Current work status of head			
	Employee	Self-employed	Retired	Other not working
<i>Level (thousands of 2016 dollars)</i>				
1989	7.5	18.7	39.2	56.0
1992	8.4	17.5	27.6	13.4
1995	8.9	28.2	28.2	11.7
1998	14.8	76.7	68.8	25.8
2001	14.9	47.4	81.3	10.8
2004	12.7	31.8	57.2	6.4
2007	11.6	69.5	33.2	7.2
2010	13.8	55.3	38.7	12.2
2013	16.5	61.9	56.7	15.5
2016	17.5	60.0	62.5	24.3
<i>Three-year change (percent)</i>				
1992	12.0	-6.4	-29.6	-76.1
1995	6.0	61.1	2.2	-12.7
1998	66.3	172.0	144.0	120.5
2001	0.7	-38.2	18.2	-58.1
2004	-14.8	-32.9	-29.6	-40.7
2007	-8.7	118.6	-42.0	12.5
2010	19.0	-20.4	16.6	69.4
2013	19.6	11.9	46.5	27.0
2016	6.1	-3.1	10.2	56.8

Mean value of directly held stocks for families with holdings
By current work status of head

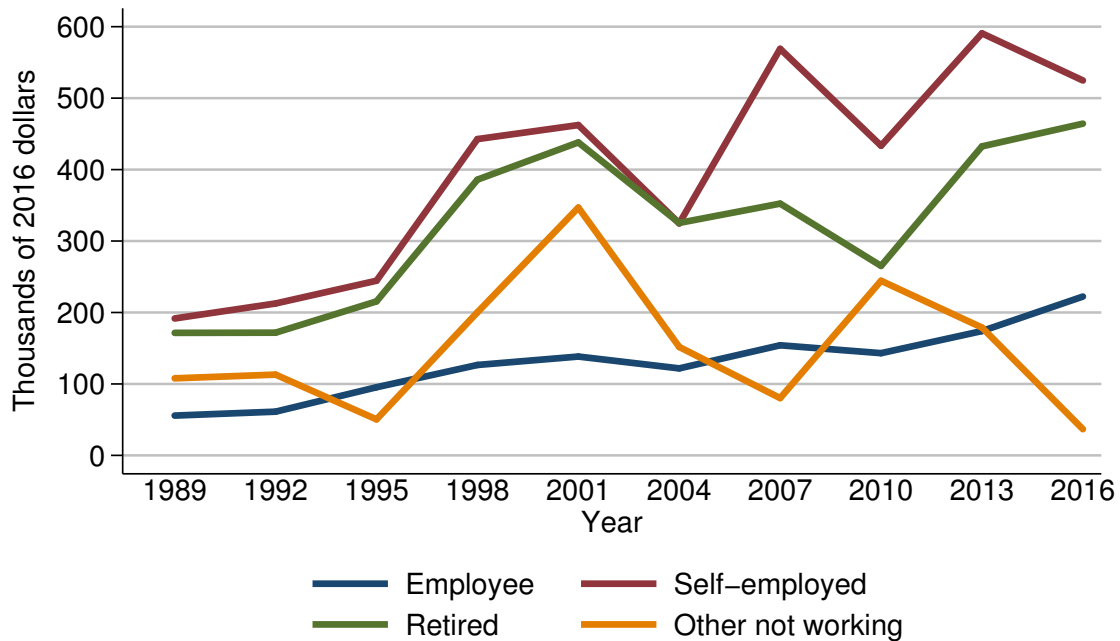

Year	Current work status of head			
	Employee	Self-employed	Retired	Other not working
<i>Level (thousands of 2016 dollars)</i>				
1989	55.7	191.7	171.5	107.9
1992	61.2	212.6	171.8	113.1
1995	95.4	244.5	215.5	50.4
1998	126.6	442.7	386.0	200.3
2001	138.4	462.3	438.0	346.9
2004	121.8	324.7	325.4	151.7
2007	154.1	569.0	352.4	80.2
2010	143.1	433.4	265.2	244.4
2013	174.0	590.7	432.5	178.9
2016	222.3	524.8	464.3	36.7
<i>Three-year change (percent)</i>				
1992	9.9	10.9	0.2	4.8
1995	55.9	15.0	25.4	-55.4
1998	32.7	81.1	79.1	297.4
2001	9.3	4.4	13.5	73.2
2004	-12.0	-29.8	-25.7	-56.3
2007	26.5	75.2	8.3	-47.1
2010	-7.1	-23.8	-24.7	204.7
2013	21.6	36.3	63.1	-26.8
2016	27.8	-11.2	7.4	-79.5

Percent of families with directly held stocks
By current occupation of head

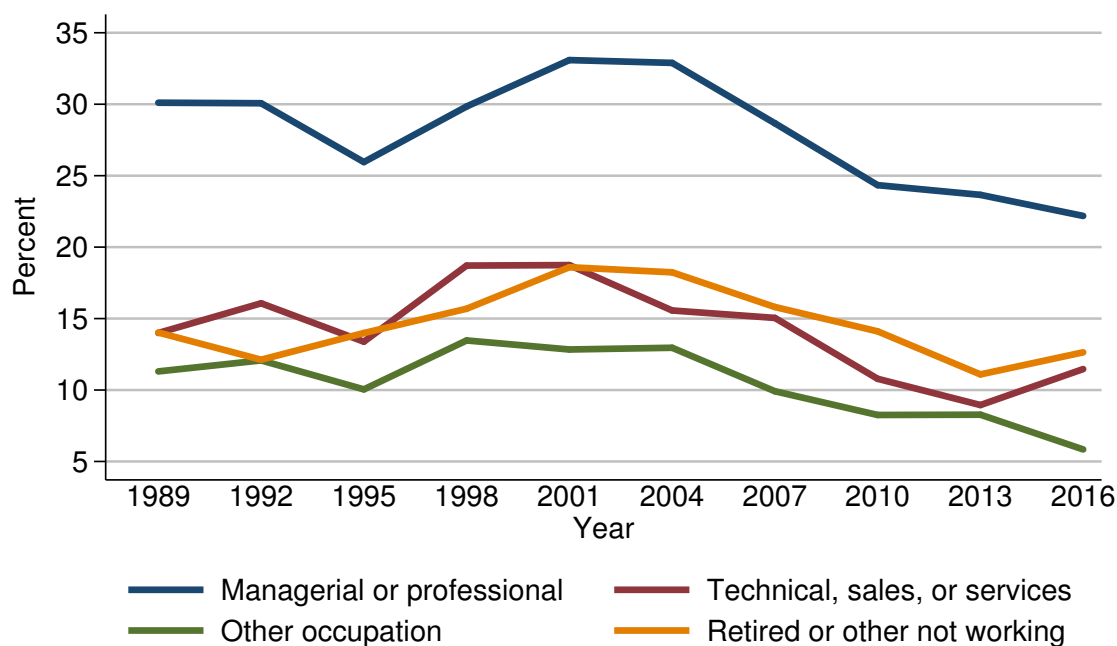

Year	Current occupation of head			
	Managerial or professional	Technical, sales, or services	Other occupation	Retired or other not working
<i>Level (percent)</i>				
1989	30.1	14.0	11.3	14.0
1992	30.1	16.1	12.1	12.1
1995	26.0	13.4	10.0	14.0
1998	29.8	18.7	13.5	15.7
2001	33.1	18.7	12.8	18.6
2004	32.9	15.6	13.0	18.2
2007	28.7	15.0	9.9	15.8
2010	24.3	10.8	8.3	14.1
2013	23.7	9.0	8.3	11.1
2016	22.2	11.5	5.8	12.6
<i>Three-year change (percentage points)</i>				
1992	0.0	2.1	0.8	-1.9
1995	-4.1	-2.7	-2.1	1.9
1998	3.8	5.3	3.5	1.7
2001	3.3	0.0	-0.7	2.9
2004	-0.2	-3.1	0.2	-0.4
2007	-4.2	-0.6	-3.1	-2.4
2010	-4.4	-4.2	-1.6	-1.7
2013	-0.6	-1.8	0.0	-3.0
2016	-1.5	2.5	-2.5	1.5

Median value of directly held stocks for families with holdings
By current occupation of head

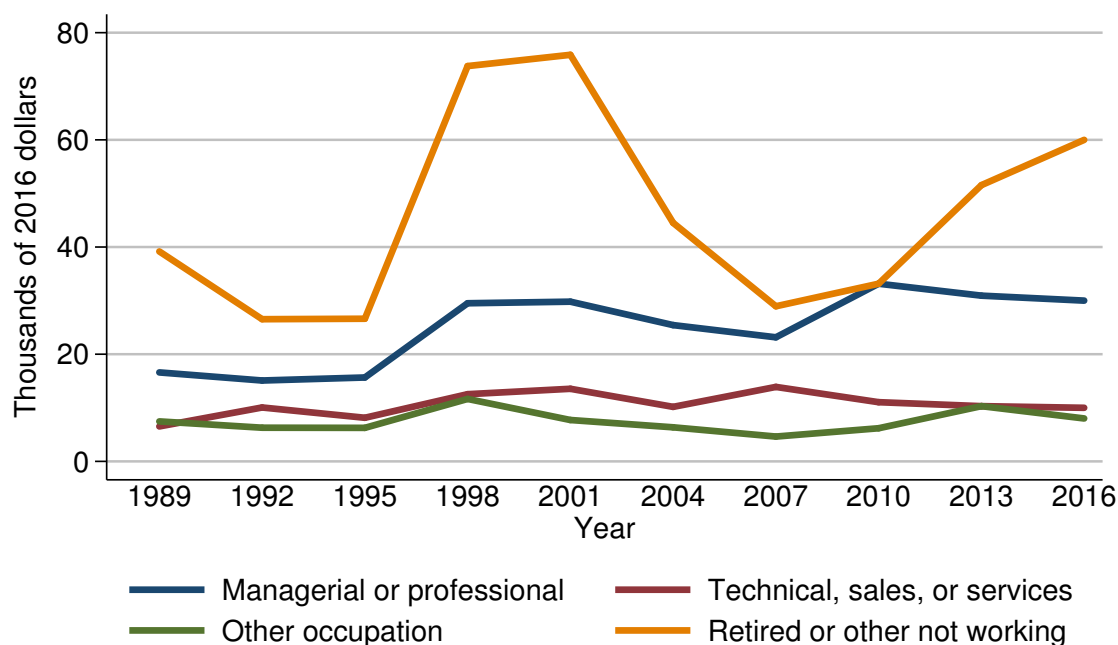

Year	Current occupation of head			
	Managerial or professional	Technical, sales, or services	Other occupation	Retired or other not working
<i>Level (thousands of 2016 dollars)</i>				
1989	16.6	6.5	7.5	39.2
1992	15.1	10.1	6.3	26.5
1995	15.7	8.1	6.3	26.6
1998	29.5	12.5	11.7	73.8
2001	29.8	13.5	7.7	75.9
2004	25.4	10.2	6.4	44.5
2007	23.2	13.9	4.6	29.0
2010	33.2	11.1	6.2	33.2
2013	30.9	10.3	10.3	51.6
2016	30.0	10.0	8.0	60.0
<i>Three-year change (percent)</i>				
1992	-9.0	55.4	-16.0	-32.4
1995	4.0	-19.8	0.0	0.4
1998	87.9	54.3	85.7	177.4
2001	1.0	8.0	-34.2	2.8
2004	-14.8	-24.4	-16.9	-41.4
2007	-8.7	36.3	-28.1	-34.8
2010	43.1	-20.1	34.8	14.5
2013	-6.9	-7.2	66.1	55.4
2016	-2.9	-2.9	-22.3	16.3

Mean value of directly held stocks for families with holdings
By current occupation of head

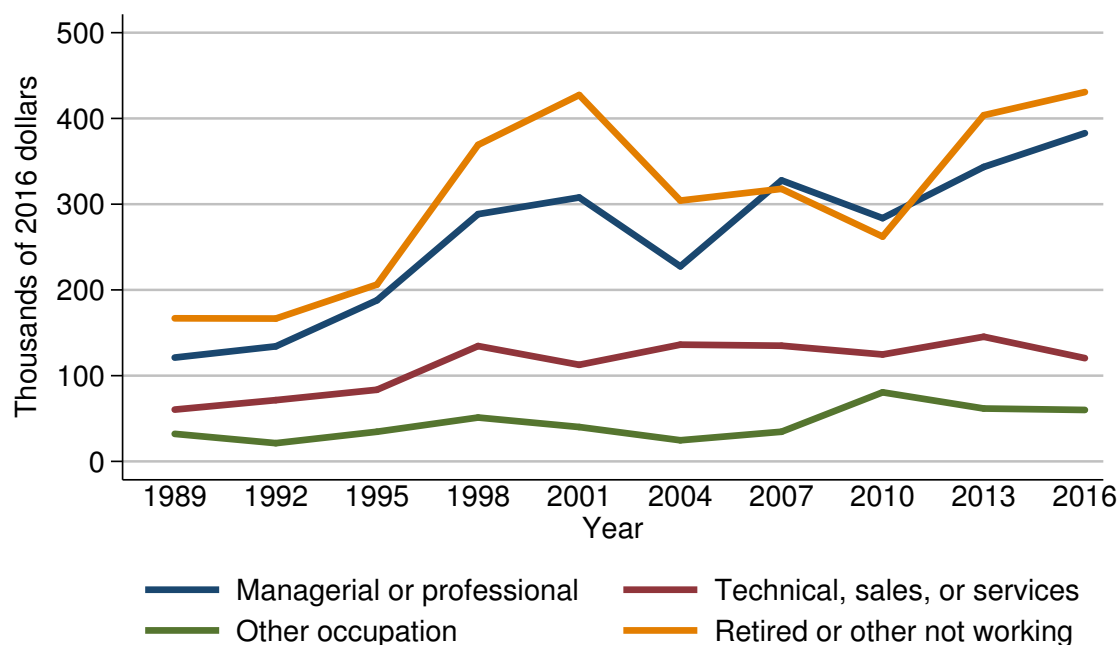

Year	Current occupation of head			
	Managerial or professional	Technical, sales, or services	Other occupation	Retired or other not working
<i>Level (thousands of 2016 dollars)</i>				
1989	121.1	60.4	32.1	166.9
1992	134.2	71.5	21.3	166.6
1995	187.9	83.5	34.6	206.3
1998	288.4	134.5	51.2	369.2
2001	307.8	112.6	40.1	427.3
2004	227.5	136.2	24.6	304.2
2007	327.8	135.0	34.6	317.9
2010	283.7	124.7	80.6	262.2
2013	343.4	145.4	61.7	403.8
2016	382.8	120.4	60.0	430.8
<i>Three-year change (percent)</i>				
1992	10.8	18.4	-33.6	-0.2
1995	40.0	16.8	62.4	23.8
1998	53.5	61.1	48.0	79.0
2001	6.7	-16.3	-21.7	15.7
2004	-26.1	21.0	-38.7	-28.8
2007	44.1	-0.9	40.7	4.5
2010	-13.5	-7.6	132.9	-17.5
2013	21.0	16.6	-23.4	54.0
2016	11.5	-17.2	-2.8	6.7

Percent of families with directly held stocks
By region

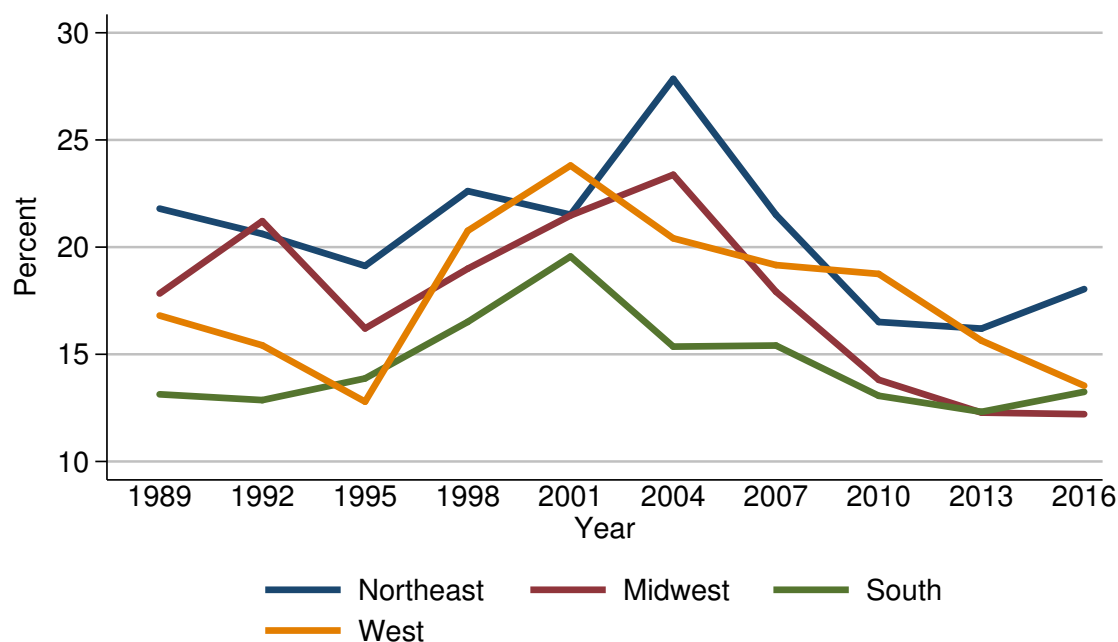

Year	Region			
	Northeast	Midwest	South	West
<i>Level (percent)</i>				
1989	21.8	17.8	13.1	16.8
1992	20.6	21.2	12.9	15.4
1995	19.1	16.2	13.9	12.8
1998	22.6	19.0	16.5	20.8
2001	21.5	21.5	19.6	23.8
2004	27.8	23.4	15.4	20.4
2007	21.5	17.9	15.4	19.2
2010	16.5	13.8	13.1	18.7
2013	16.2	12.3	12.3	15.6
2016	18.0	12.2	13.2	13.5
<i>Three-year change (percentage points)</i>				
1992	-1.2	3.4	-0.2	-1.4
1995	-1.5	-5.0	1.0	-2.6
1998	3.5	2.8	2.6	8.0
2001	-1.1	2.5	3.1	3.0
2004	6.3	1.9	-4.2	-3.4
2007	-6.3	-5.5	0.0	-1.2
2010	-5.0	-4.1	-2.3	-0.5
2013	-0.3	-1.5	-0.8	-3.1
2016	1.8	-0.1	0.9	-2.1

Median value of directly held stocks for families with holdings
By region

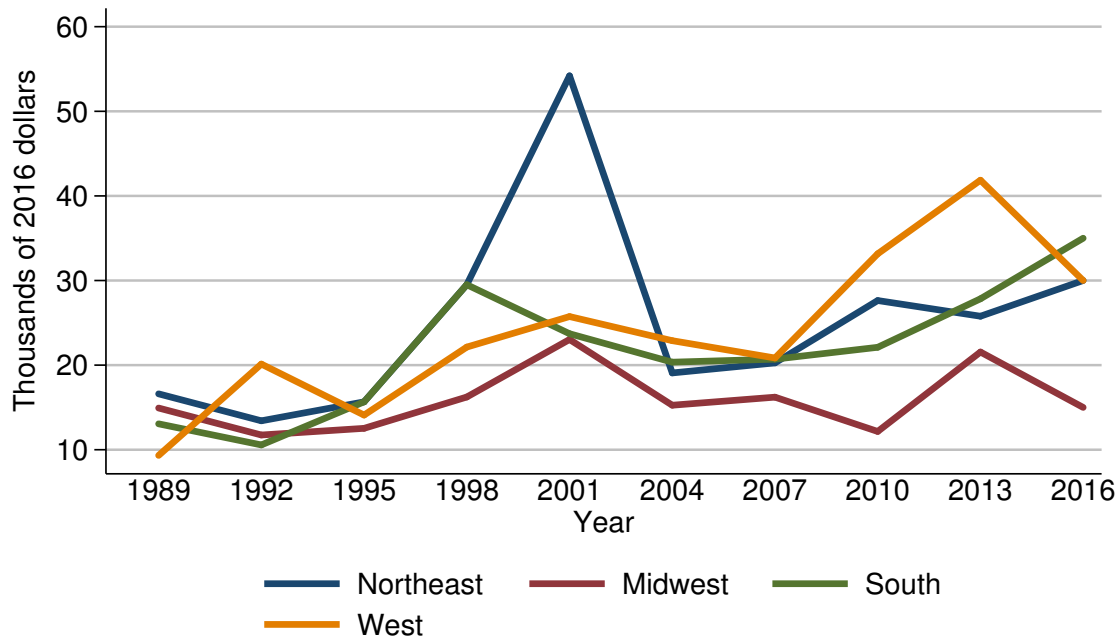

Year	Region			
	Northeast	Midwest	South	West
<i>Level (thousands of 2016 dollars)</i>				
1989	16.6	14.9	13.1	9.3
1992	13.4	11.7	10.6	20.1
1995	15.7	12.5	15.7	14.1
1998	29.5	16.2	29.5	22.1
2001	54.2	23.0	23.7	25.7
2004	19.1	15.3	20.3	22.9
2007	20.3	16.2	20.7	20.8
2010	27.6	12.2	22.1	33.2
2013	25.8	21.6	27.8	41.9
2016	30.0	15.0	35.0	30.0
<i>Three-year change (percent)</i>				
1992	-19.3	-21.5	-19.1	116.1
1995	17.2	6.8	48.1	-29.9
1998	87.9	29.6	87.9	56.7
2001	83.7	42.0	-19.7	16.3
2004	-64.8	-33.5	-14.3	-10.9
2007	6.3	5.9	2.0	-9.2
2010	36.0	-24.7	6.8	59.6
2013	-6.5	77.0	25.8	26.2
2016	16.3	-30.6	25.9	-28.4

Mean value of directly held stocks for families with holdings
By region

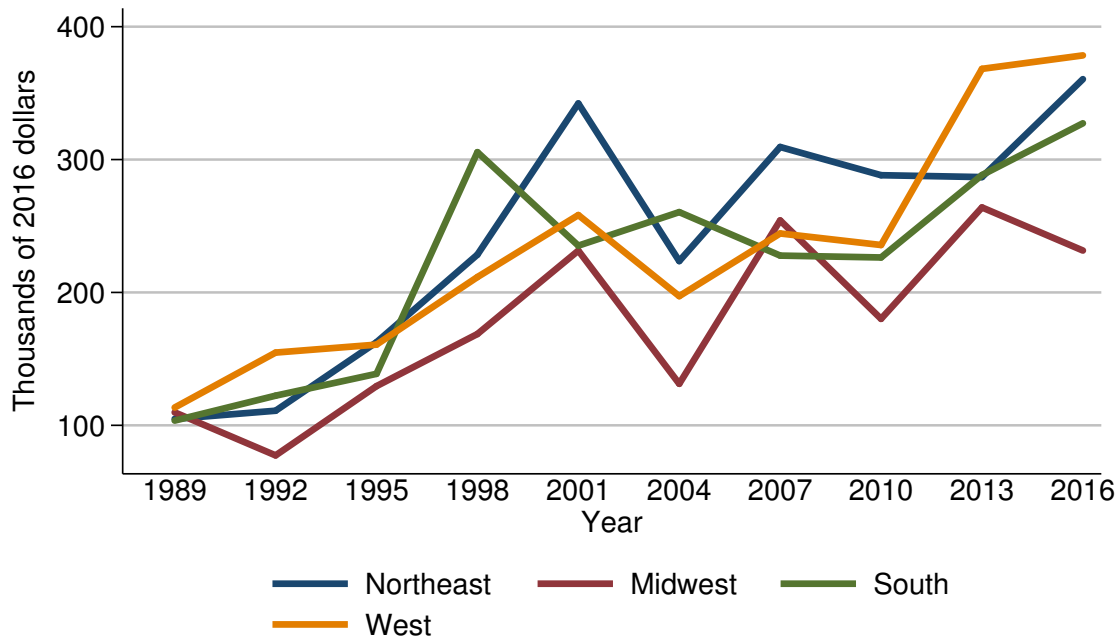

Year	Region			
	Northeast	Midwest	South	West
<i>Level (thousands of 2016 dollars)</i>				
1989	104.9	109.8	103.6	113.4
1992	111.0	77.4	122.3	154.8
1995	162.5	129.5	138.8	160.7
1998	228.5	168.7	305.6	211.6
2001	342.2	231.5	235.2	258.3
2004	223.6	131.3	260.5	197.2
2007	309.5	254.2	227.8	244.4
2010	288.2	180.1	226.3	235.7
2013	286.8	264.0	288.4	368.3
2016	360.5	231.6	327.3	378.4
<i>Three-year change (percent)</i>				
1992	5.8	-29.5	18.1	36.5
1995	46.4	67.3	13.5	3.8
1998	40.6	30.3	120.2	31.7
2001	49.8	37.2	-23.0	22.1
2004	-34.7	-43.3	10.8	-23.7
2007	38.4	93.6	-12.6	23.9
2010	-6.9	-29.2	-0.7	-3.6
2013	-0.5	46.6	27.4	56.3
2016	25.7	-12.3	13.5	2.7

Percent of families with directly held stocks

By urbanicity

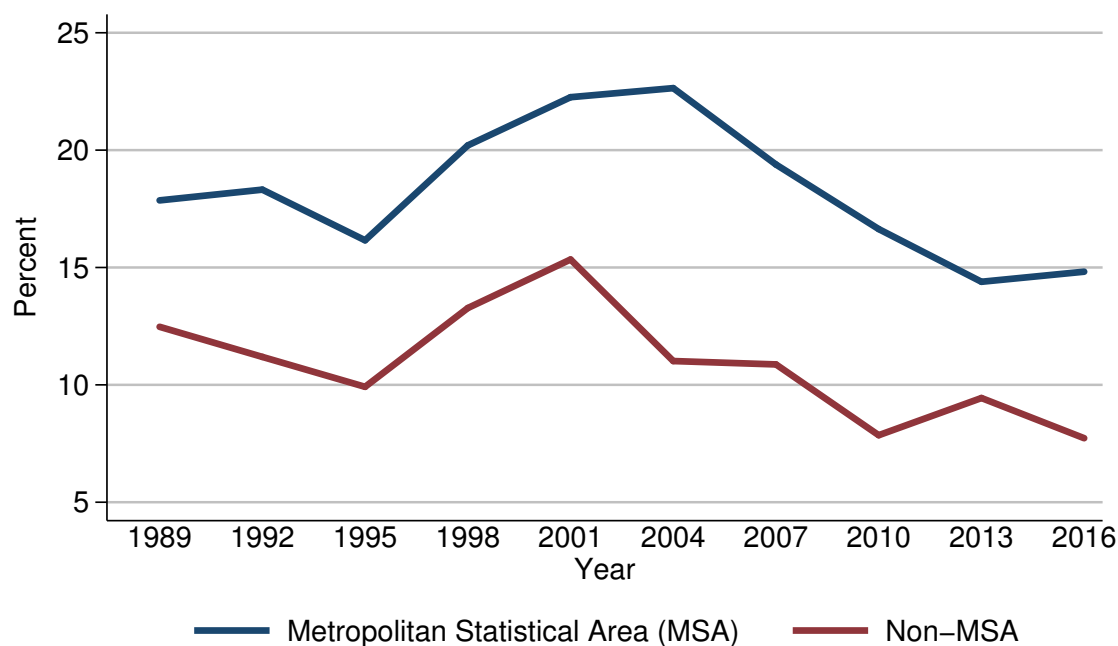

Year	Urbanicity	
	Metropolitan Statistical Area (MSA)	Non-MSA
<i>Level (percent)</i>		
1989	17.9	12.5
1992	18.3	11.2
1995	16.2	9.9
1998	20.2	13.3
2001	22.3	15.3
2004	22.6	11.0
2007	19.4	10.9
2010	16.6	7.9
2013	14.4	9.4
2016	14.8	7.7
<i>Three-year change (percentage points)</i>		
1992	0.4	-1.3
1995	-2.1	-1.3
1998	4.0	3.4
2001	2.1	2.0
2004	0.3	-4.3
2007	-3.2	-0.1
2010	-2.8	-3.0
2013	-2.2	1.5
2016	0.4	-1.7

Median value of directly held stocks for families with holdings
By urbanicity

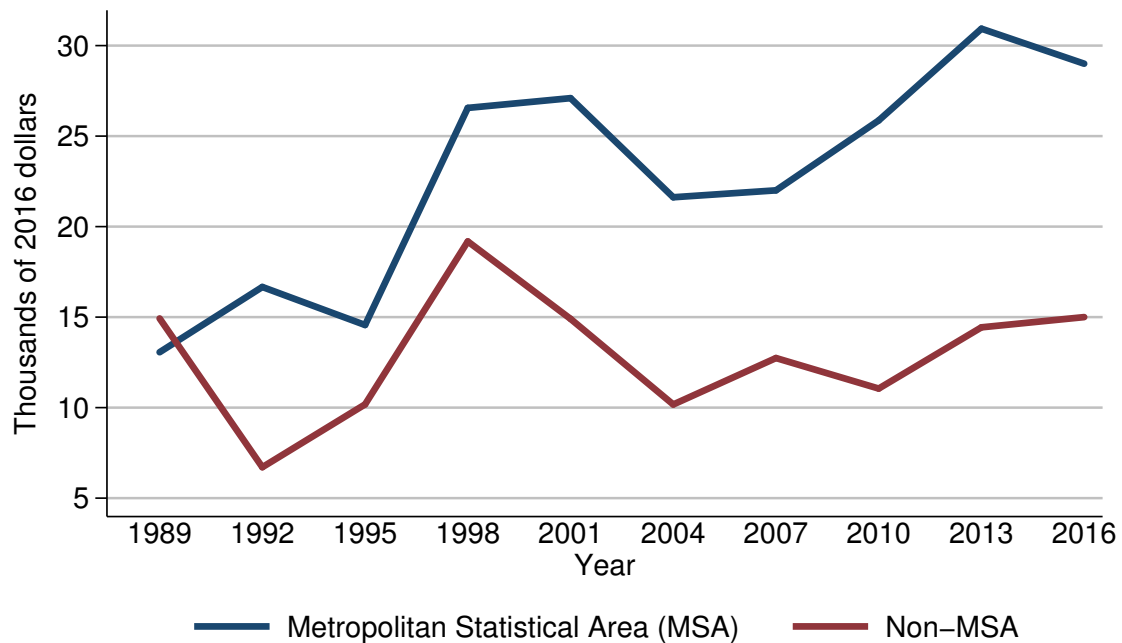

Year	Urbanicity	
	Metropolitan Statistical Area (MSA)	Non-MSA
<i>Level (thousands of 2016 dollars)</i>		
1989	13.1	14.9
1992	16.7	6.7
1995	14.6	10.2
1998	26.6	19.2
2001	27.1	14.9
2004	21.6	10.2
2007	22.0	12.7
2010	25.9	11.1
2013	30.9	14.4
2016	29.0	15.0
<i>Three-year change (percent)</i>		
1992	27.5	-55.0
1995	-12.6	52.2
1998	82.2	88.2
2001	1.9	-22.4
2004	-20.3	-31.5
2007	1.9	24.5
2010	17.7	-12.6
2013	19.3	29.7
2016	-6.1	4.2

Mean value of directly held stocks for families with holdings
By urbanicity

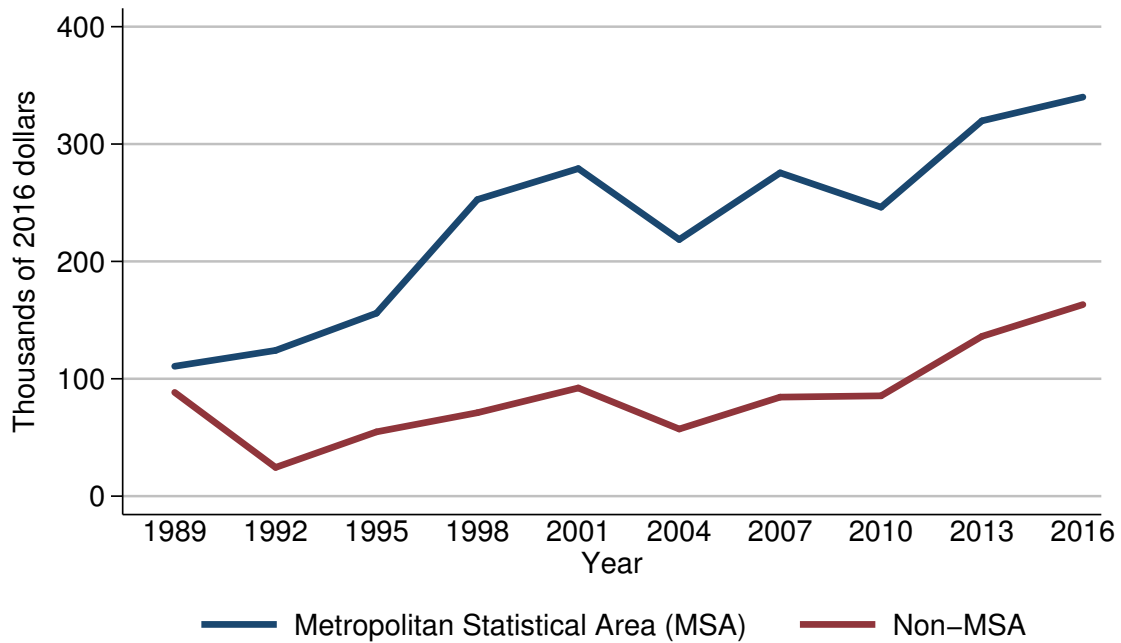

Year	Urbanicity	
	Metropolitan Statistical Area (MSA)	Non-MSA
<i>Level (thousands of 2016 dollars)</i>		
1989	110.7	88.4
1992	124.2	24.5
1995	155.9	54.8
1998	252.7	71.1
2001	279.1	92.2
2004	218.6	57.2
2007	275.5	84.4
2010	246.2	85.5
2013	319.8	136.2
2016	340.0	163.2
<i>Three-year change (percent)</i>		
1992	12.2	-72.3
1995	25.5	123.7
1998	62.1	29.7
2001	10.4	29.7
2004	-21.7	-38.0
2007	26.0	47.6
2010	-10.6	1.3
2013	29.9	59.3
2016	6.3	19.8

Percent of families with directly held stocks
By housing status

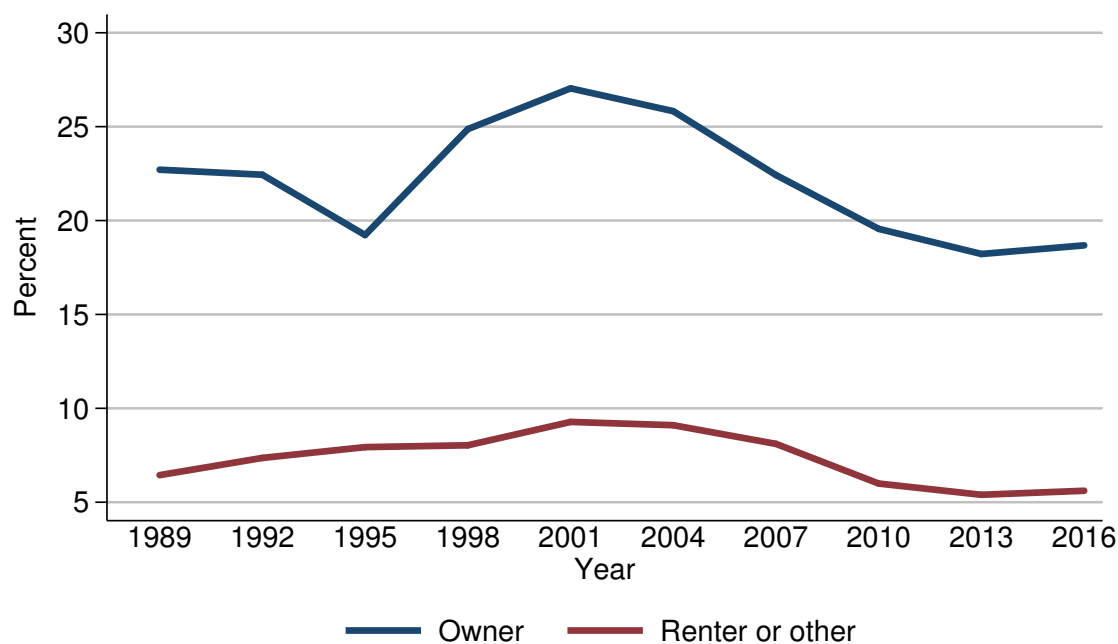

Year	Housing status	
	Owner	Renter or other
<i>Level (percent)</i>		
1989	22.7	6.4
1992	22.4	7.4
1995	19.2	7.9
1998	24.9	8.0
2001	27.0	9.3
2004	25.8	9.1
2007	22.4	8.1
2010	19.6	6.0
2013	18.2	5.4
2016	18.7	5.6
<i>Three-year change (percentage points)</i>		
1992	-0.3	1.0
1995	-3.2	0.5
1998	5.7	0.1
2001	2.1	1.3
2004	-1.2	-0.2
2007	-3.4	-1.0
2010	-2.8	-2.1
2013	-1.4	-0.6
2016	0.5	0.2

Median value of directly held stocks for families with holdings
By housing status

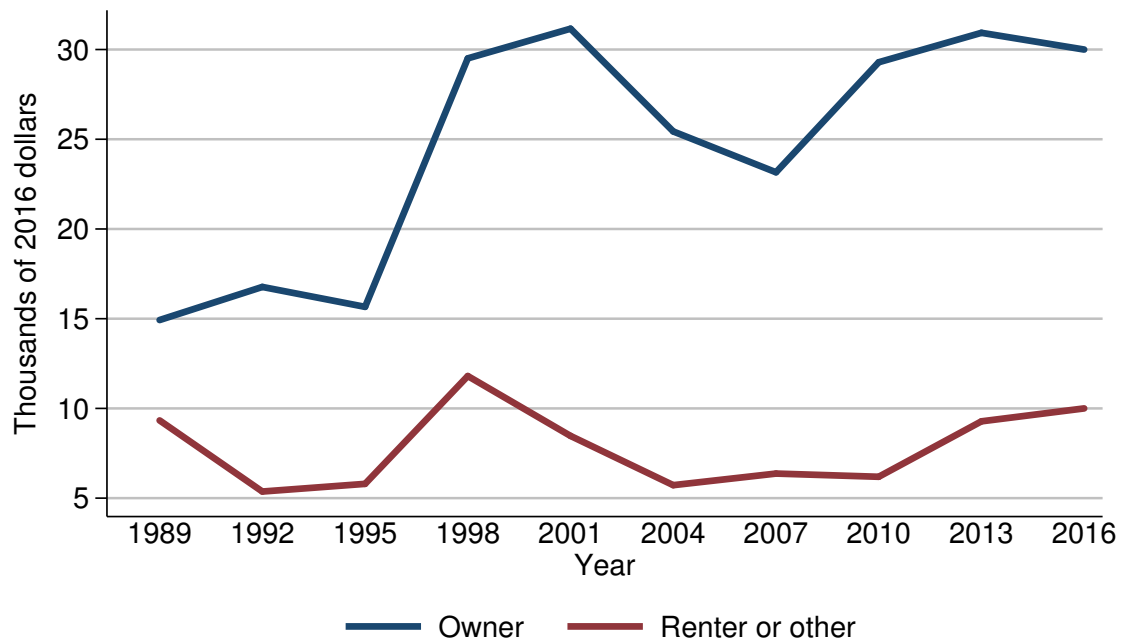

Year	Housing status	
	Owner	Renter or other
<i>Level (thousands of 2016 dollars)</i>		
1989	14.9	9.3
1992	16.8	5.4
1995	15.7	5.8
1998	29.5	11.8
2001	31.2	8.5
2004	25.4	5.7
2007	23.2	6.4
2010	29.3	6.2
2013	30.9	9.3
2016	30.0	10.0
<i>Three-year change (percent)</i>		
1992	12.8	-41.9
1995	-6.5	7.4
1998	87.9	103.4
2001	5.8	-28.0
2004	-18.6	-32.9
2007	-8.7	12.3
2010	26.3	-3.1
2013	5.5	50.0
2016	-2.9	7.5

Mean value of directly held stocks for families with holdings
By housing status

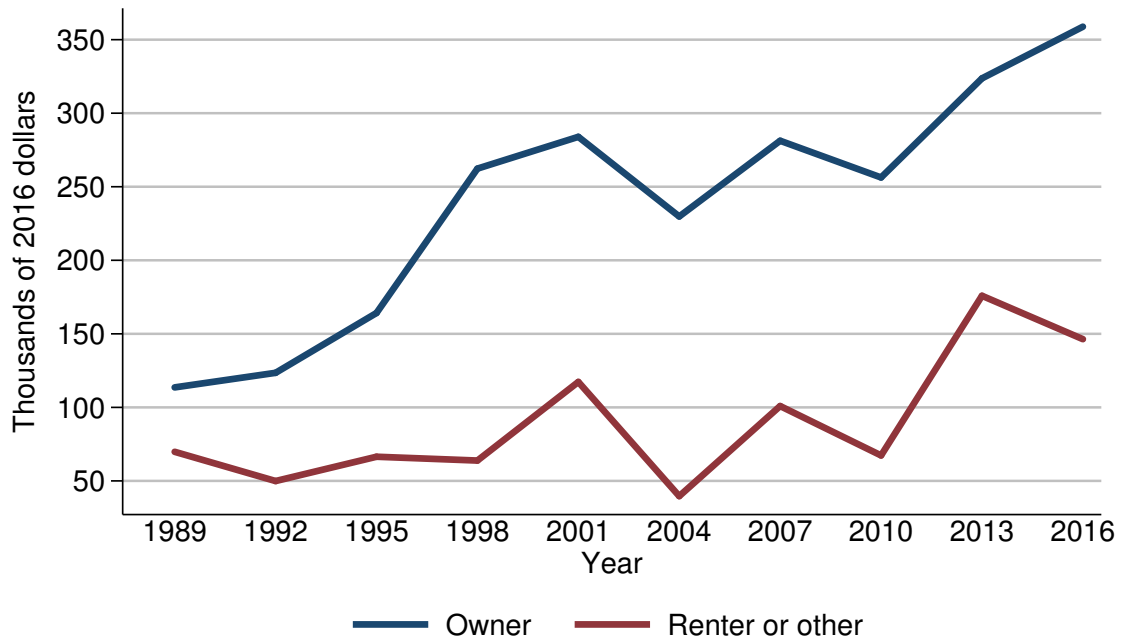

Year	Housing status	
	Owner	Renter or other
<i>Level (thousands of 2016 dollars)</i>		
1989	113.6	69.8
1992	123.5	49.9
1995	164.2	66.5
1998	262.3	63.9
2001	283.9	117.3
2004	229.8	39.7
2007	281.3	100.9
2010	256.3	67.3
2013	323.7	175.9
2016	358.8	146.4
<i>Three-year change (percent)</i>		
1992	8.7	-28.5
1995	33.0	33.3
1998	59.7	-3.9
2001	8.2	83.6
2004	-19.1	-66.2
2007	22.4	154.2
2010	-8.9	-33.3
2013	26.3	161.4
2016	10.8	-16.8

Percent of families with directly held stocks
By percentile of net worth

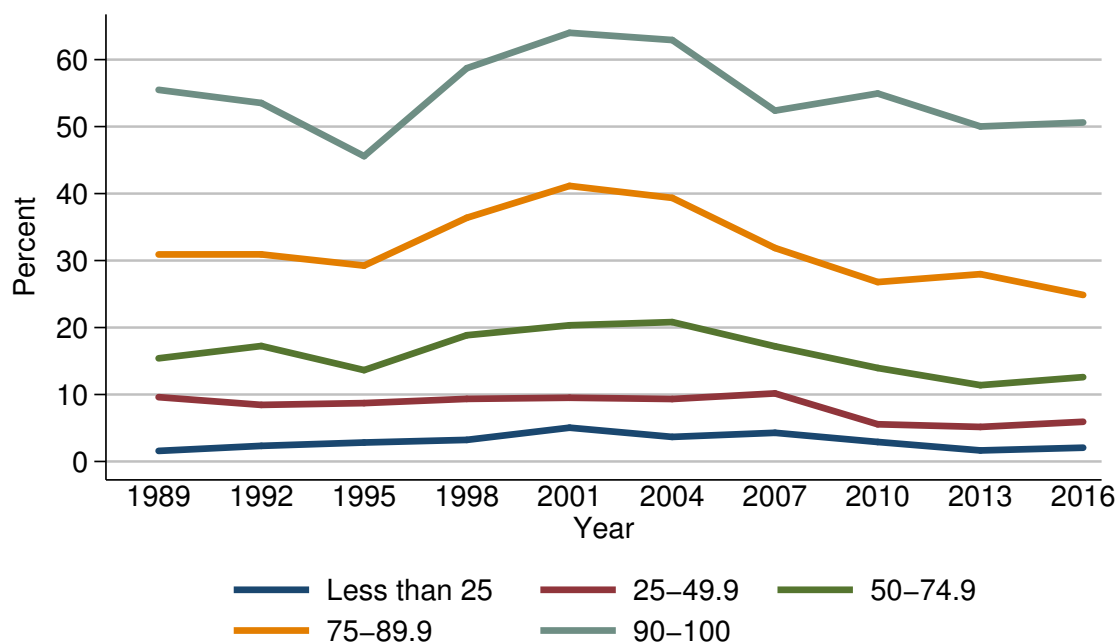

Year	Percentile of net worth				
	Less than 25	25-49.9	50-74.9	75-89.9	90-100
<i>Level (percent)</i>					
1989	1.6	9.6	15.4	30.9	55.5
1992	2.3	8.4	17.2	30.9	53.5
1995	2.8	8.7	13.6	29.2	45.6
1998	3.2	9.3	18.9	36.4	58.7
2001	5.0	9.5	20.3	41.1	64.0
2004	3.7	9.3	20.8	39.4	62.9
2007	4.3	10.2	17.2	31.9	52.4
2010	2.9	5.6	14.0	26.8	54.9
2013	1.6	5.2	11.4	28.0	50.0
2016	2.1	5.9	12.6	24.9	50.6
<i>Three-year change (percentage points)</i>					
1992	0.7	-1.2	1.8	0.0	-2.0
1995	0.5	0.3	-3.6	-1.7	-7.9
1998	0.4	0.6	5.3	7.2	13.1
2001	1.8	0.2	1.4	4.7	5.3
2004	-1.3	-0.2	0.5	-1.7	-1.1
2007	0.6	0.9	-3.6	-7.5	-10.5
2010	-1.4	-4.6	-3.2	-5.1	2.5
2013	-1.3	-0.4	-2.6	1.2	-4.9
2016	0.5	0.7	1.2	-3.1	0.6

Median value of directly held stocks for families with holdings By percentile of net worth

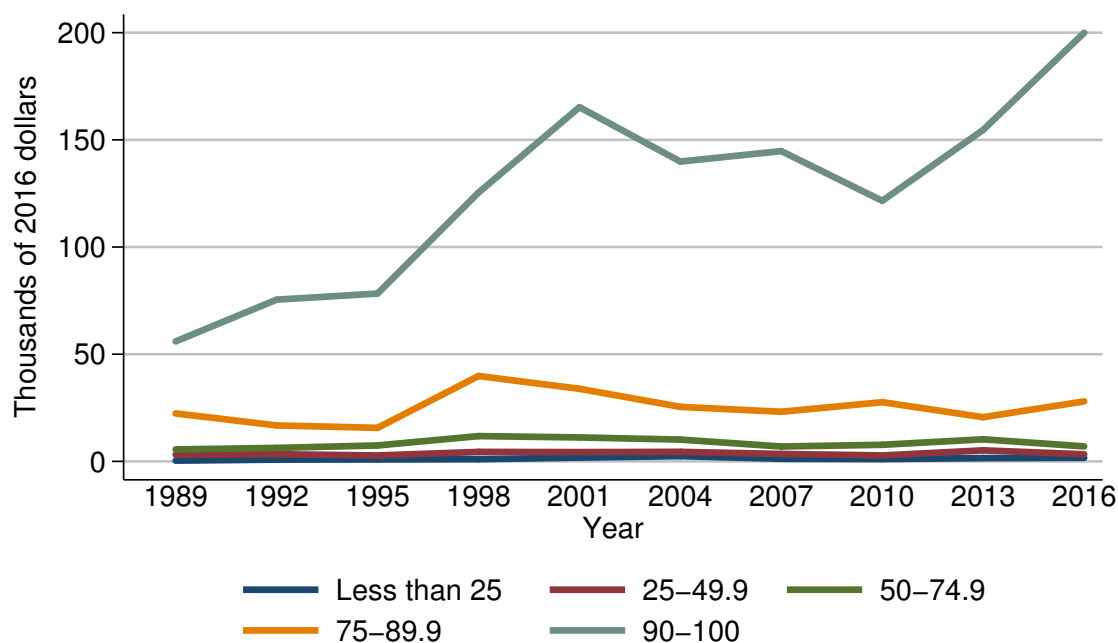

Year	Percentile of net worth				
	Less than 25	25-49.9	50-74.9	75-89.9	90-100
<i>Level (thousands of 2016 dollars)</i>					
1989	0.4	3.2	5.6	22.4	56.0
1992	0.8	3.4	6.3	16.8	75.5
1995	0.9	2.8	7.4	15.7	78.3
1998	1.0	4.4	11.8	39.8	125.4
2001	1.8	4.3	11.2	33.9	165.2
2004	2.5	4.5	10.2	25.4	139.9
2007	1.2	3.5	6.9	23.2	144.8
2010	1.1	2.8	7.7	27.6	121.6
2013	1.5	5.2	10.3	20.6	154.7
2016	1.7	3.3	7.0	28.0	200.0
<i>Three-year change (percent)</i>					
1992	100.0	6.2	12.5	-25.0	34.8
1995	12.5	-17.6	17.5	-6.5	3.7
1998	11.1	57.1	59.5	153.5	60.2
2001	80.0	-2.3	-5.1	-14.8	31.7
2004	38.9	4.7	-8.9	-25.1	-15.3
2007	-52.0	-22.2	-32.4	-8.7	3.5
2010	-8.3	-20.0	11.6	19.0	-16.0
2013	36.4	85.7	33.8	-25.4	27.2
2016	13.3	-36.5	-32.0	35.9	29.3

Mean value of directly held stocks for families with holdings
By percentile of net worth

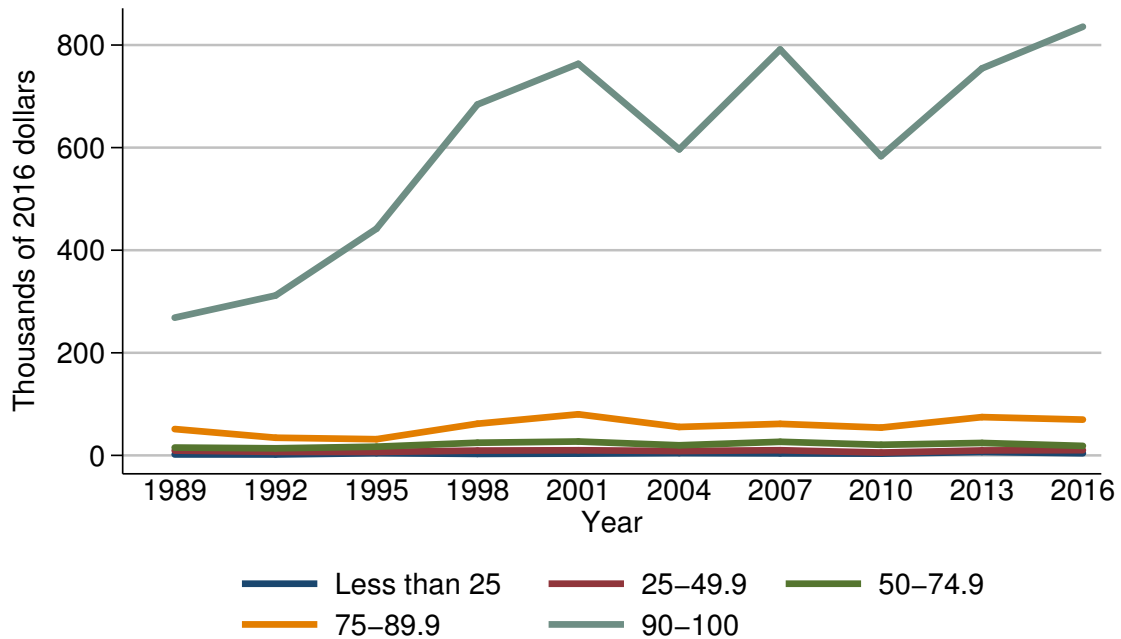

Year	Percentile of net worth				
	Less than 25	25-49.9	50-74.9	75-89.9	90-100
<i>Level (thousands of 2016 dollars)</i>					
1989	1.9	9.4	15.3	51.3	268.5
1992	1.8	6.9	13.8	34.5	311.8
1995	4.3	6.7	17.0	31.5	442.0
1998	2.9	9.4	24.7	61.8	684.1
2001	3.5	10.0	27.1	80.1	763.4
2004	4.5	8.6	19.7	55.4	596.6
2007	4.0	10.1	26.5	61.5	791.5
2010	3.4	5.6	20.7	54.2	583.3
2013	6.6	9.7	24.3	74.7	754.4
2016	4.2	10.1	18.5	69.7	835.7
<i>Three-year change (percent)</i>					
1992	-5.3	-26.6	-9.8	-32.7	16.1
1995	138.9	-2.9	23.2	-8.7	41.8
1998	-32.6	40.3	45.3	96.2	54.8
2001	20.7	6.4	9.7	29.6	11.6
2004	28.6	-14.0	-27.3	-30.8	-21.8
2007	-11.1	17.4	34.5	11.0	32.7
2010	-15.0	-44.6	-21.9	-11.9	-26.3
2013	94.1	73.2	17.4	37.8	29.3
2016	-36.4	4.1	-23.9	-6.7	10.8

Percent of families with pooled investment funds
For all families

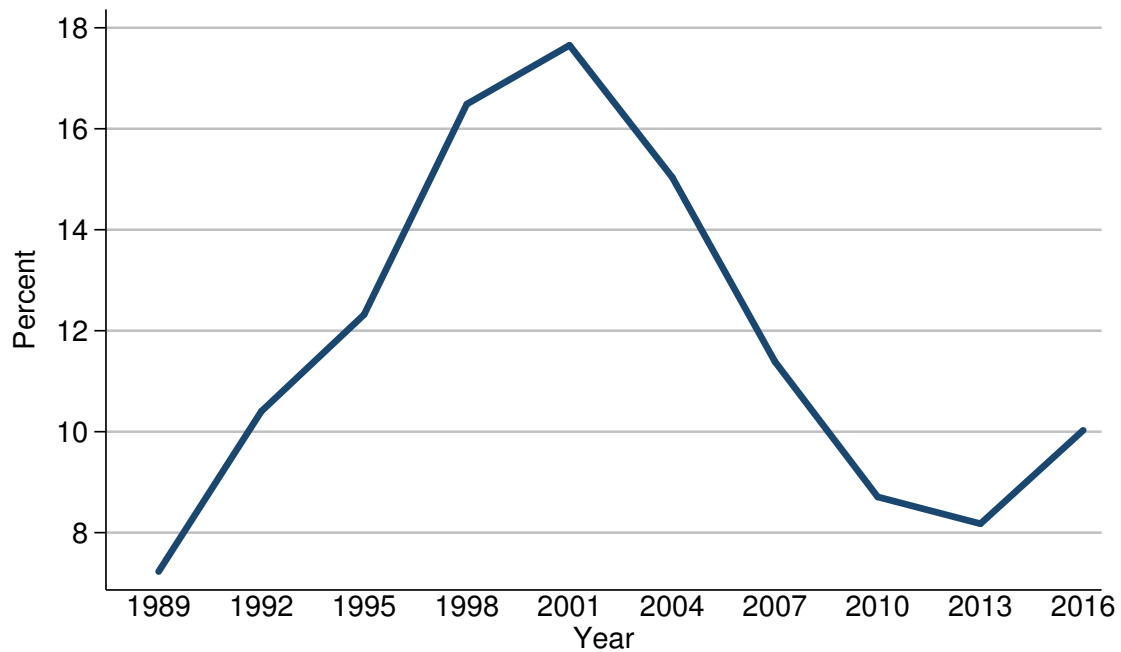

Year	All families
<i>Level (percent)</i>	
1989	7.2
1992	10.4
1995	12.3
1998	16.5
2001	17.7
2004	15.0
2007	11.4
2010	8.7
2013	8.2
2016	10.0
<i>Three-year change (percentage points)</i>	
1992	3.2
1995	1.9
1998	4.2
2001	1.2
2004	-2.7
2007	-3.6
2010	-2.7
2013	-0.5
2016	1.8

Median value of pooled investment funds for families with holdings
For all families

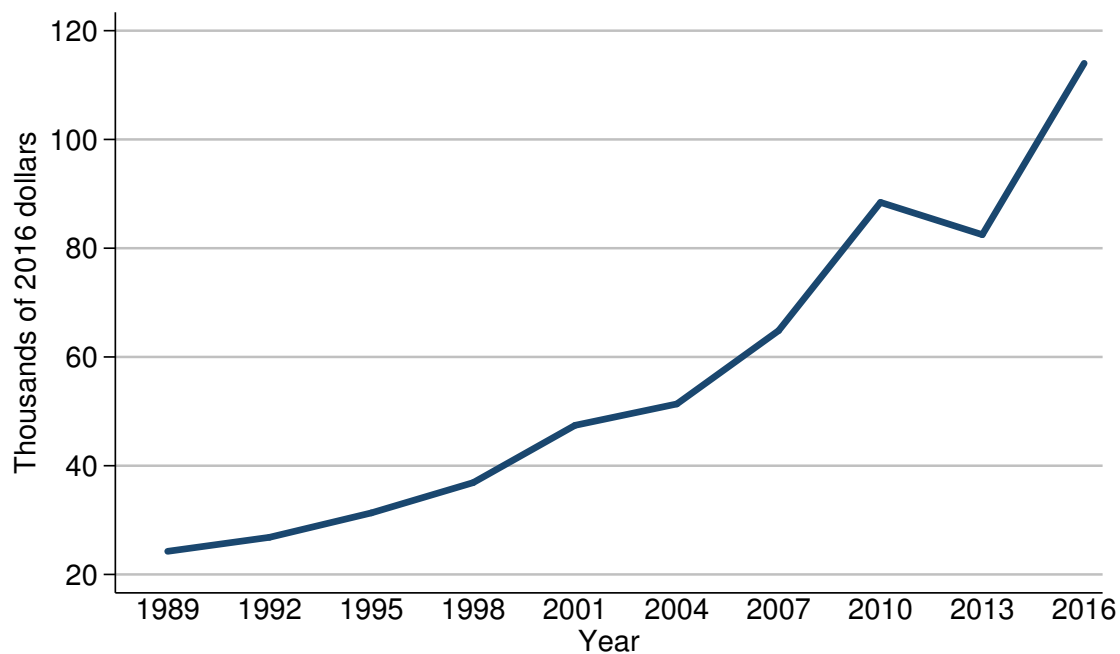

Year	All families
<i>Level (thousands of 2016 dollars)</i>	
1989	24.3
1992	26.8
1995	31.3
1998	36.9
2001	47.4
2004	51.4
2007	64.8
2010	88.4
2013	82.5
2016	114.0
<i>Three-year change (percent)</i>	
1992	10.3
1995	16.8
1998	17.9
2001	28.5
2004	8.4
2007	26.1
2010	36.4
2013	-6.7
2016	38.2

Mean value of pooled investment funds for families with holdings For all families

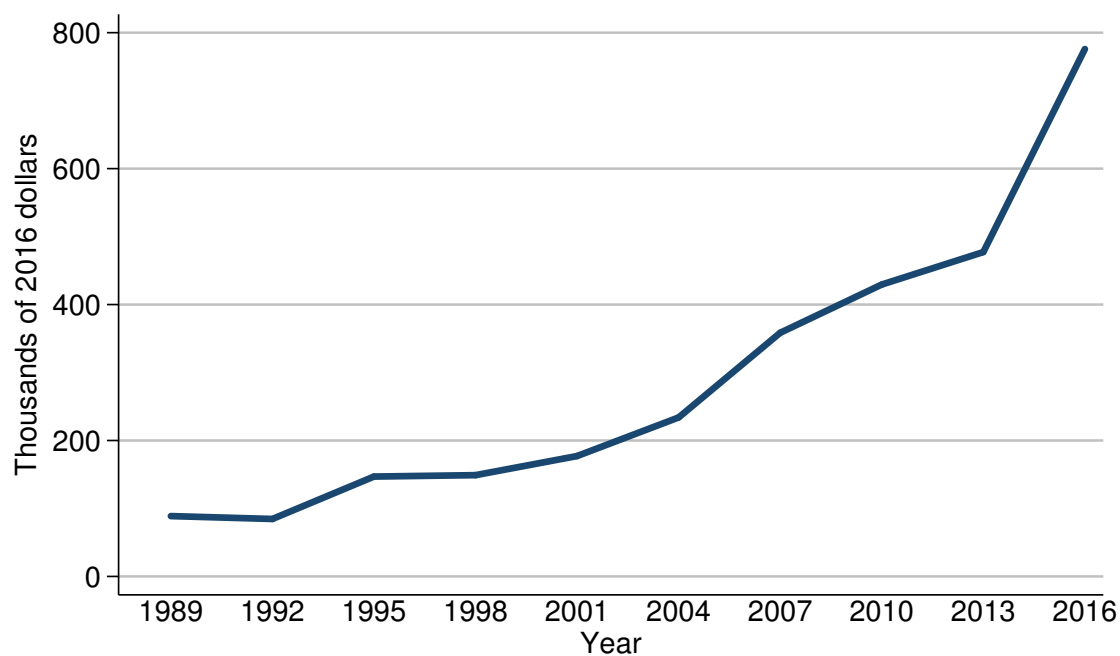

Year	All families
<i>Level (thousands of 2016 dollars)</i>	
1989	88.8
1992	84.6
1995	146.9
1998	149.0
2001	177.2
2004	234.0
2007	358.5
2010	429.5
2013	477.3
2016	775.9
<i>Three-year change (percent)</i>	
1992	-4.7
1995	73.6
1998	1.4
2001	18.9
2004	32.1
2007	53.2
2010	19.8
2013	11.1
2016	62.6

Percent of families with pooled investment funds

By percentile of income

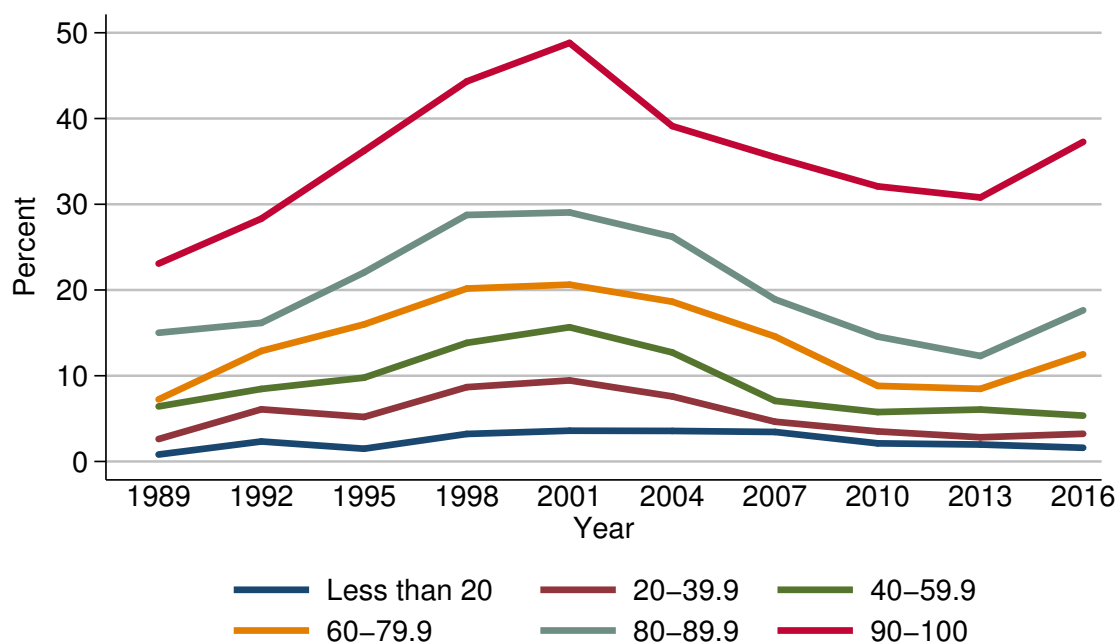

Year	Percentile of income					
	Less than 20	20-39.9	40-59.9	60-79.9	80-89.9	90-100
<i>Level (percent)</i>						
1989	0.8	2.6	6.4	7.2	15.0	23.1
1992	2.3	6.1	8.5	12.9	16.2	28.3
1995	1.5	5.2	9.8	16.0	22.0	36.2
1998	3.2	8.7	13.8	20.2	28.8	44.3
2001	3.6	9.5	15.7	20.6	29.0	48.8
2004	3.6	7.6	12.7	18.6	26.2	39.1
2007	3.4	4.6	7.1	14.6	18.9	35.5
2010	2.1	3.5	5.8	8.8	14.6	32.1
2013	2.0	2.8	6.1	8.5	12.3	30.8
2016	1.6	3.2	5.4	12.5	17.6	37.3
<i>Three-year change (percentage points)</i>						
1992	1.5	3.5	2.1	5.7	1.2	5.2
1995	-0.8	-0.9	1.3	3.1	5.8	7.9
1998	1.7	3.5	4.0	4.2	6.8	8.1
2001	0.4	0.8	1.9	0.4	0.2	4.5
2004	0.0	-1.9	-3.0	-2.0	-2.8	-9.7
2007	-0.2	-3.0	-5.6	-4.0	-7.3	-3.6
2010	-1.3	-1.1	-1.3	-5.8	-4.3	-3.4
2013	-0.1	-0.7	0.3	-0.3	-2.3	-1.3
2016	-0.4	0.4	-0.7	4.0	5.3	6.5

Median value of pooled investment funds for families with holdings
By percentile of income

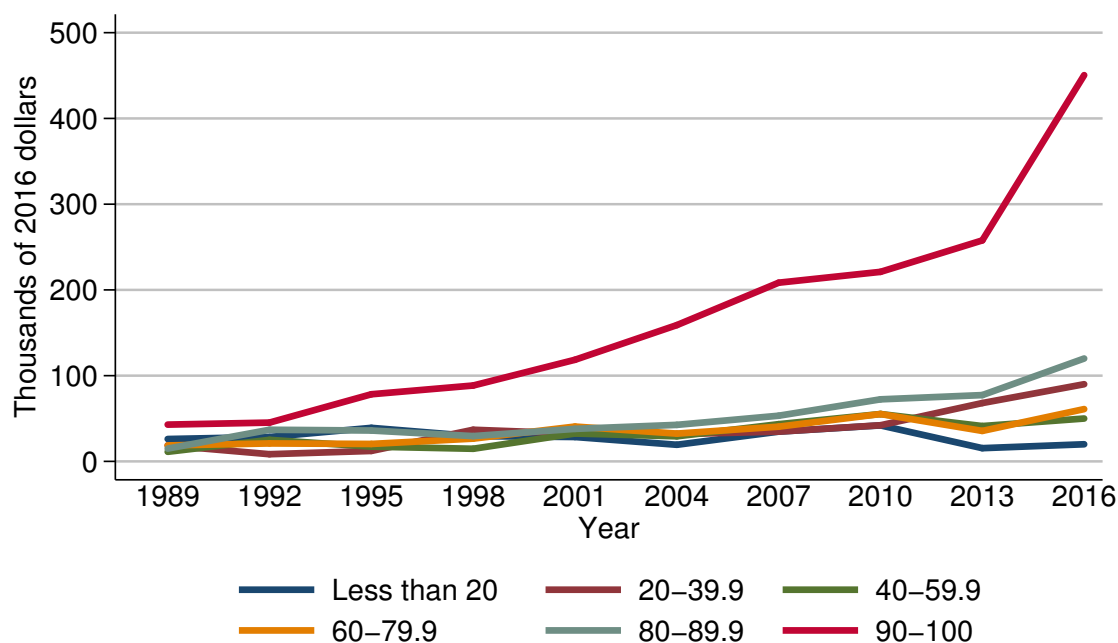

Year	Percentile of income					
	Less than 20	20-39.9	40-59.9	60-79.9	80-89.9	90-100
<i>Level (thousands of 2016 dollars)</i>						
1989	26.1	18.7	11.2	18.7	14.9	42.9
1992	28.5	8.4	25.2	21.0	36.9	45.3
1995	39.2	12.2	17.2	20.4	36.0	78.3
1998	29.5	36.9	14.8	26.6	29.5	88.5
2001	28.5	32.5	32.5	40.6	37.9	118.5
2004	19.4	31.8	29.3	32.4	42.6	159.0
2007	34.7	34.7	43.4	40.5	53.3	208.4
2010	42.0	42.1	55.3	55.3	72.4	221.1
2013	15.5	68.1	41.2	35.6	77.3	257.8
2016	20.0	90.0	50.0	61.0	120.0	450.5
<i>Three-year change (percent)</i>						
1992	9.2	-55.1	125.0	12.3	147.7	5.6
1995	37.5	45.2	-31.7	-2.9	-2.4	72.8
1998	-24.7	202.5	-14.0	30.4	-18.1	13.0
2001	-3.4	-11.9	119.6	52.6	28.5	33.9
2004	-31.9	-2.2	-9.8	-20.2	12.4	34.2
2007	78.9	9.1	48.1	25.0	25.1	31.1
2010	21.0	21.3	27.4	36.5	35.8	6.1
2013	-63.1	61.8	-25.5	-35.6	6.8	16.6
2016	29.0	32.2	21.4	71.3	55.2	74.7

Mean value of pooled investment funds for families with holdings
By percentile of income

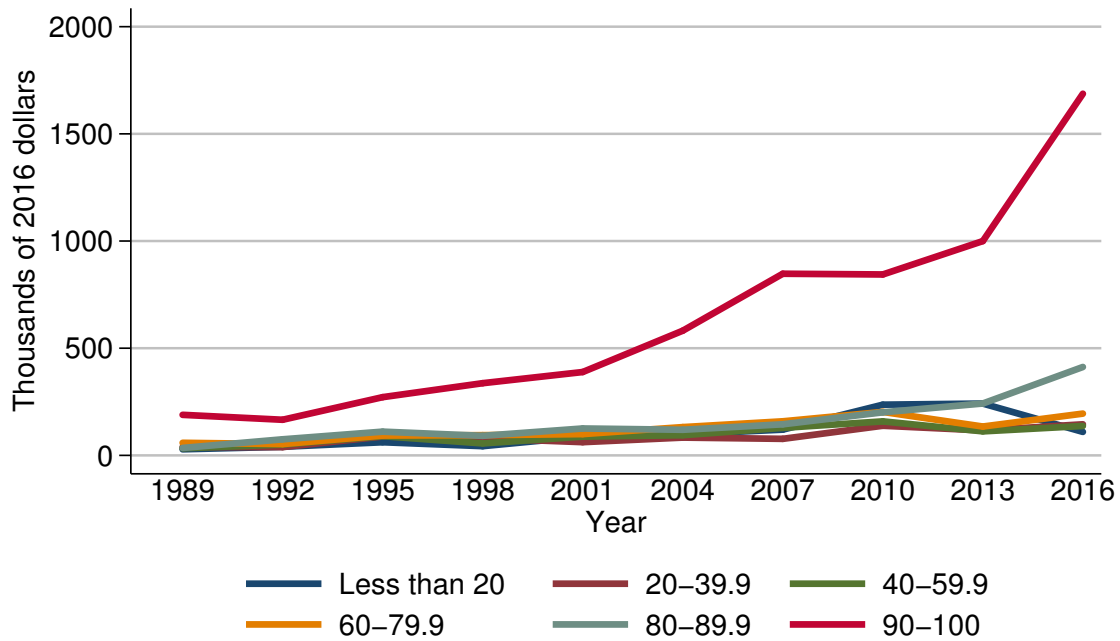

Year	Percentile of income					
	Less than 20	20-39.9	40-59.9	60-79.9	80-89.9	90-100
<i>Level (thousands of 2016 dollars)</i>						
1989	28.5	38.6	33.3	58.7	34.8	189.3
1992	40.1	38.8	50.3	53.0	75.0	166.3
1995	61.5	88.1	89.7	92.5	110.9	271.7
1998	43.1	79.4	56.0	94.3	91.4	336.9
2001	87.3	61.8	87.5	99.3	125.6	389.0
2004	98.5	83.1	94.2	132.0	119.6	581.8
2007	120.2	77.3	128.4	159.0	145.1	847.5
2010	236.7	138.3	158.6	202.9	201.1	844.0
2013	241.8	116.5	112.2	134.7	242.2	999.8
2016	109.7	145.1	137.2	194.9	412.5	1687.3
<i>Three-year change (percent)</i>						
1992	40.7	0.5	51.1	-9.7	115.5	-12.2
1995	53.4	127.1	78.3	74.5	47.9	63.4
1998	-29.9	-9.9	-37.6	1.9	-17.6	24.0
2001	102.6	-22.2	56.2	5.3	37.4	15.5
2004	12.8	34.5	7.7	32.9	-4.8	49.6
2007	22.0	-7.0	36.3	20.5	21.3	45.7
2010	96.9	78.9	23.5	27.6	38.6	-0.4
2013	2.2	-15.8	-29.3	-33.6	20.4	18.5
2016	-54.6	24.5	22.3	44.7	70.3	68.8

Percent of families with pooled investment funds
By age of head

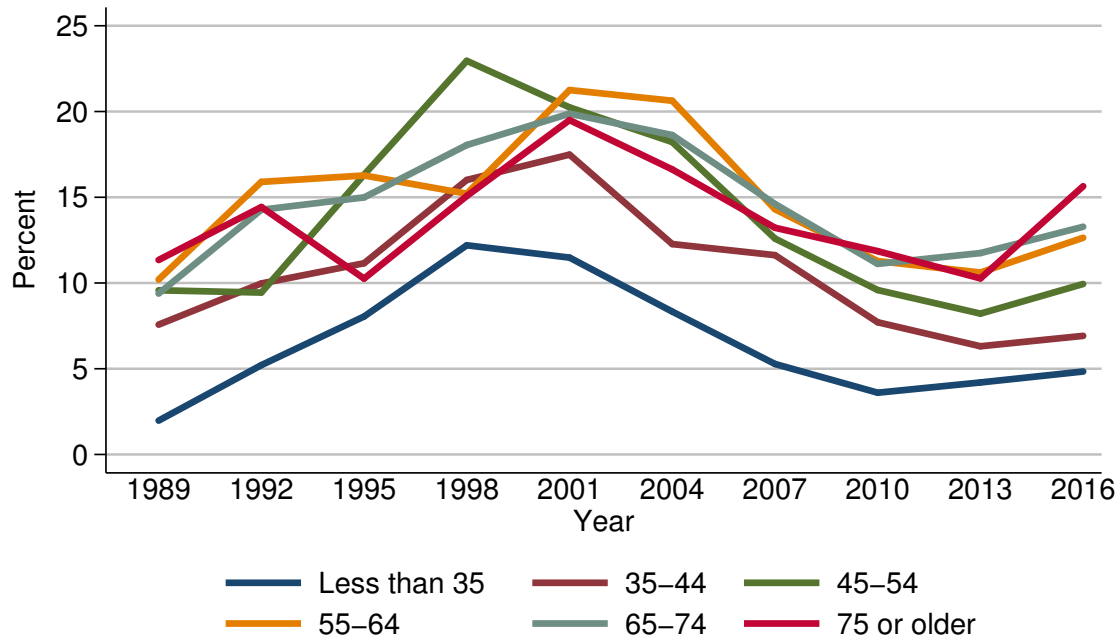

Year	Age of head					
	Less than 35	35-44	45-54	55-64	65-74	75 or older
<i>Level (percent)</i>						
1989	2.0	7.6	9.6	10.2	9.4	11.3
1992	5.2	10.0	9.4	15.9	14.3	14.4
1995	8.0	11.2	16.3	16.3	15.0	10.3
1998	12.2	16.0	23.0	15.2	18.0	15.1
2001	11.5	17.5	20.2	21.3	19.9	19.5
2004	8.3	12.3	18.2	20.6	18.6	16.6
2007	5.3	11.6	12.6	14.3	14.6	13.2
2010	3.6	7.7	9.6	11.3	11.1	11.9
2013	4.2	6.3	8.2	10.6	11.7	10.3
2016	4.8	6.9	9.9	12.6	13.3	15.6
<i>Three-year change (percentage points)</i>						
1992	3.2	2.4	-0.2	5.7	4.9	3.1
1995	2.8	1.2	6.9	0.4	0.7	-4.1
1998	4.2	4.8	6.7	-1.1	3.0	4.8
2001	-0.7	1.5	-2.8	6.1	1.9	4.4
2004	-3.2	-5.2	-2.0	-0.7	-1.3	-2.9
2007	-3.0	-0.7	-5.6	-6.3	-4.0	-3.4
2010	-1.7	-3.9	-3.0	-3.0	-3.5	-1.3
2013	0.6	-1.4	-1.4	-0.7	0.6	-1.6
2016	0.6	0.6	1.7	2.0	1.6	5.3

Median value of pooled investment funds for families with holdings
By age of head

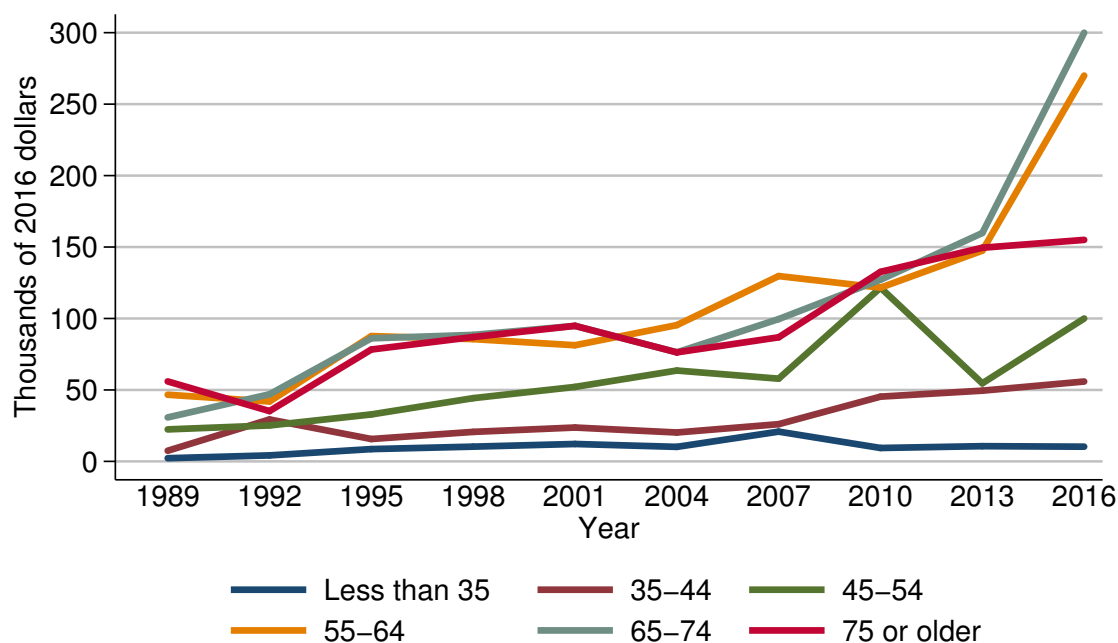

Year	Age of head					
	Less than 35	35-44	45-54	55-64	65-74	75 or older
<i>Level (thousands of 2016 dollars)</i>						
1989	2.2	7.5	22.4	46.6	30.8	56.0
1992	4.2	29.3	25.2	41.9	47.0	35.2
1995	8.6	15.7	32.9	87.7	86.1	78.3
1998	10.3	20.7	44.3	85.6	88.5	87.1
2001	12.2	23.7	52.1	81.3	94.8	94.8
2004	10.2	20.2	63.6	95.4	76.3	76.3
2007	20.8	26.1	57.9	129.7	99.6	86.9
2010	9.4	45.3	121.6	121.6	127.1	132.6
2013	10.7	49.5	54.6	147.4	159.8	149.5
2016	10.3	55.9	100.0	270.0	300.0	155.0
<i>Three-year change (percent)</i>						
1992	90.9	290.7	12.5	-10.1	52.6	-37.1
1995	104.8	-46.4	30.6	109.3	83.2	122.4
1998	19.8	31.8	34.7	-2.4	2.8	11.2
2001	18.4	14.5	17.6	-5.0	7.1	8.8
2004	-16.4	-14.8	22.1	17.3	-19.5	-19.5
2007	103.9	29.2	-9.0	36.0	30.5	13.9
2010	-54.8	73.6	110.0	-6.2	27.6	52.6
2013	13.8	9.3	-55.1	21.2	25.7	12.7
2016	-3.7	12.9	83.2	83.2	87.7	3.7

Mean value of pooled investment funds for families with holdings
By age of head

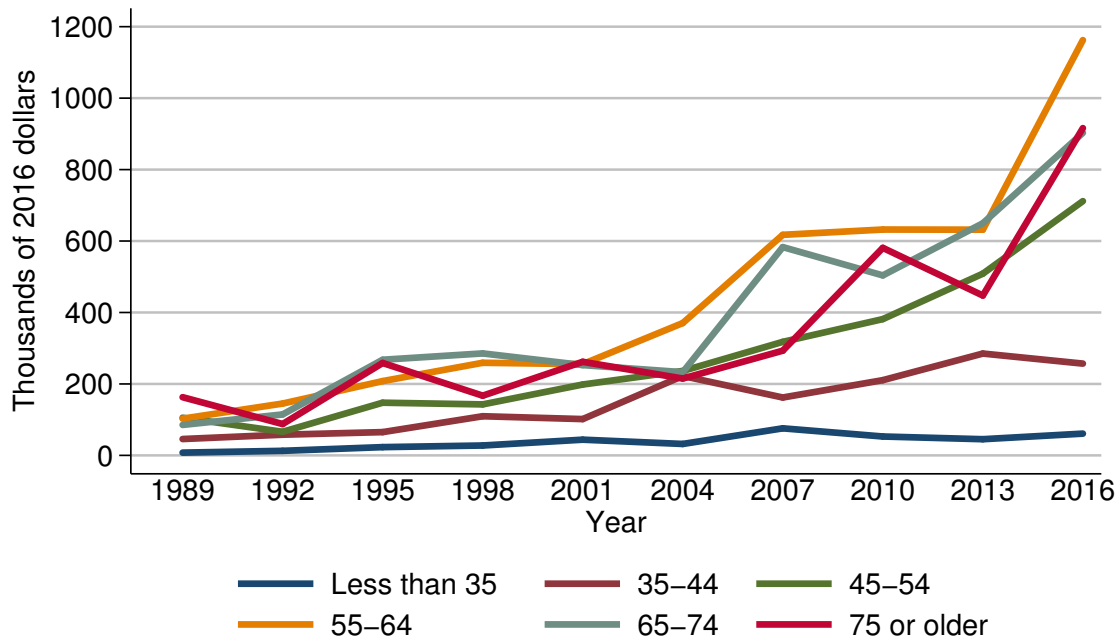

Year	Age of head					
	Less than 35	35-44	45-54	55-64	65-74	75 or older
<i>Level (thousands of 2016 dollars)</i>						
1989	7.8	45.9	105.5	102.8	85.4	162.9
1992	12.8	58.0	66.1	145.1	114.7	87.7
1995	23.2	65.2	147.5	208.0	267.8	258.7
1998	27.7	109.6	142.8	259.3	285.4	167.2
2001	44.1	101.6	198.4	255.5	252.8	262.0
2004	32.0	222.3	236.4	370.4	233.0	215.1
2007	75.8	162.0	317.8	617.4	583.1	293.1
2010	52.9	210.6	381.5	632.2	503.8	580.9
2013	45.3	285.1	508.6	631.8	649.8	447.5
2016	61.0	256.9	711.8	1162.5	902.9	916.1
<i>Three-year change (percent)</i>						
1992	64.1	26.4	-37.3	41.1	34.3	-46.2
1995	81.2	12.4	123.1	43.3	133.5	195.0
1998	19.4	68.1	-3.2	24.7	6.6	-35.4
2001	59.2	-7.3	38.9	-1.5	-11.4	56.7
2004	-27.4	118.8	19.2	45.0	-7.8	-17.9
2007	136.9	-27.1	34.4	66.7	150.3	36.3
2010	-30.2	30.0	20.0	2.4	-13.6	98.2
2013	-14.4	35.4	33.3	-0.1	29.0	-23.0
2016	34.7	-9.9	40.0	84.0	39.0	104.7

Percent of families with pooled investment funds

By family structure

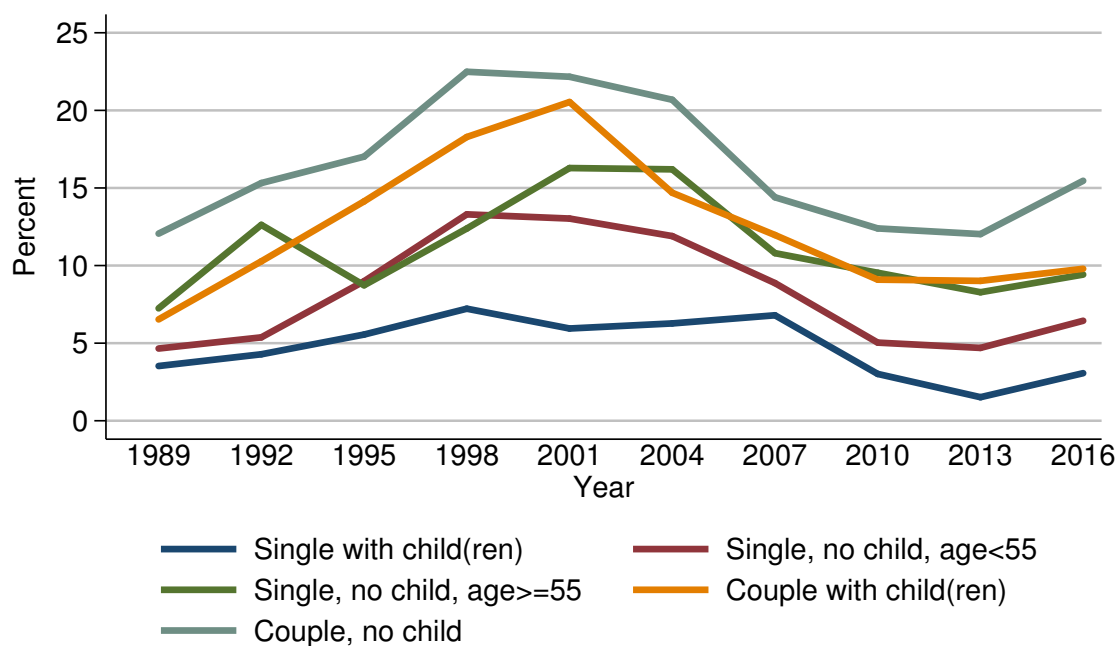

Year	Family structure				
	Single with child(ren)	Single, no child, age<55	Single, no child, age≥55	Couple with child(ren)	Couple, no child
<i>Level (percent)</i>					
1989	3.5	4.7	7.2	6.5	12.1
1992	4.3	5.4	12.6	10.3	15.3
1995	5.6	9.0	8.7	14.1	17.0
1998	7.2	13.3	12.4	18.3	22.5
2001	5.9	13.0	16.3	20.5	22.2
2004	6.3	11.9	16.2	14.7	20.7
2007	6.8	8.9	10.8	12.0	14.4
2010	3.0	5.0	9.5	9.1	12.4
2013	1.5	4.7	8.3	9.0	12.0
2016	3.1	6.4	9.4	9.8	15.5
<i>Three-year change (percentage points)</i>					
1992	0.8	0.7	5.4	3.8	3.2
1995	1.3	3.6	-3.9	3.8	1.7
1998	1.6	4.3	3.7	4.2	5.5
2001	-1.3	-0.3	3.9	2.2	-0.3
2004	0.4	-1.1	-0.1	-5.8	-1.5
2007	0.5	-3.0	-5.4	-2.7	-6.3
2010	-3.8	-3.9	-1.3	-2.9	-2.0
2013	-1.5	-0.3	-1.2	-0.1	-0.4
2016	1.6	1.7	1.1	0.8	3.5

Median value of pooled investment funds for families with holdings By family structure

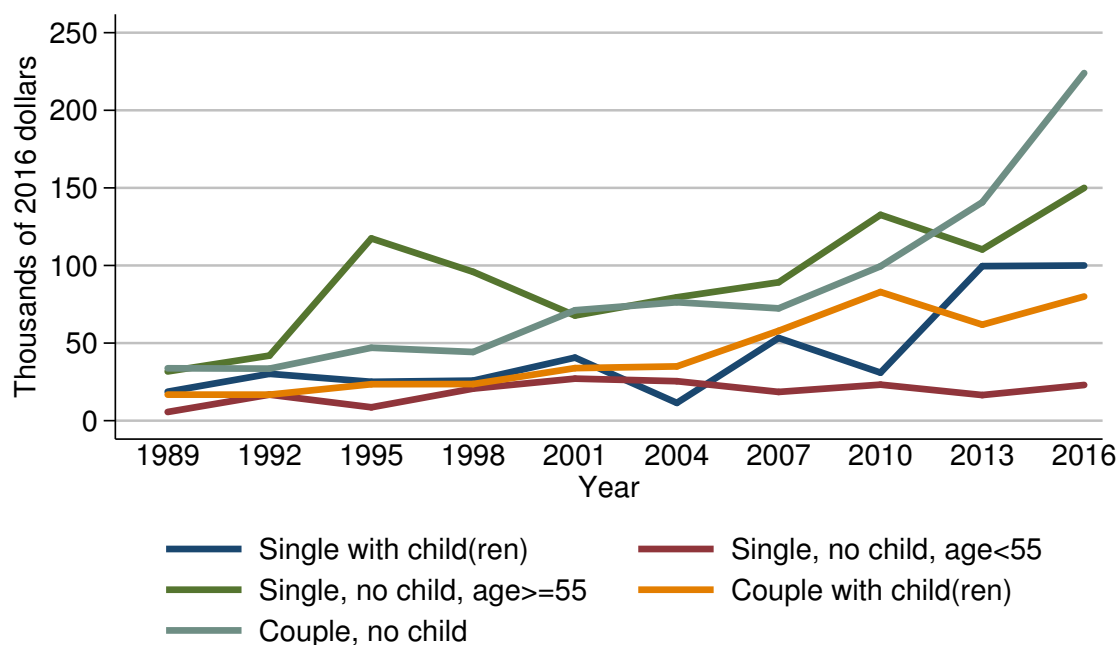

Year	Family structure				
	Single with child(ren)	Single, no child, age ≤ 55	Single, no child, age ≥ 55	Couple with child(ren)	Couple, no child
<i>Level (thousands of 2016 dollars)</i>					
1989	18.7	5.6	31.7	16.8	33.8
1992	30.2	16.8	41.9	16.8	33.5
1995	25.1	8.6	117.5	23.5	47.0
1998	25.8	20.7	95.9	23.6	44.3
2001	40.6	27.1	67.7	33.9	71.1
2004	11.4	25.4	79.5	35.0	76.3
2007	53.3	18.5	89.2	57.9	72.4
2010	30.9	23.2	132.6	82.9	99.5
2013	99.6	16.5	110.3	61.9	140.7
2016	100.0	23.0	150.0	80.0	224.0
<i>Three-year change (percent)</i>					
1992	61.5	200.0	32.2	0.0	-0.9
1995	-16.9	-48.8	180.4	39.9	40.3
1998	2.8	140.7	-18.4	0.4	-5.7
2001	57.4	30.9	-29.4	43.6	60.5
2004	-71.9	-6.3	17.4	3.2	7.3
2007	367.5	-27.2	12.2	65.4	-5.1
2010	-42.0	25.4	48.7	43.2	37.4
2013	222.3	-28.9	-16.8	-25.3	41.4
2016	0.4	39.4	36.0	29.2	59.2

Mean value of pooled investment funds for families with holdings By family structure

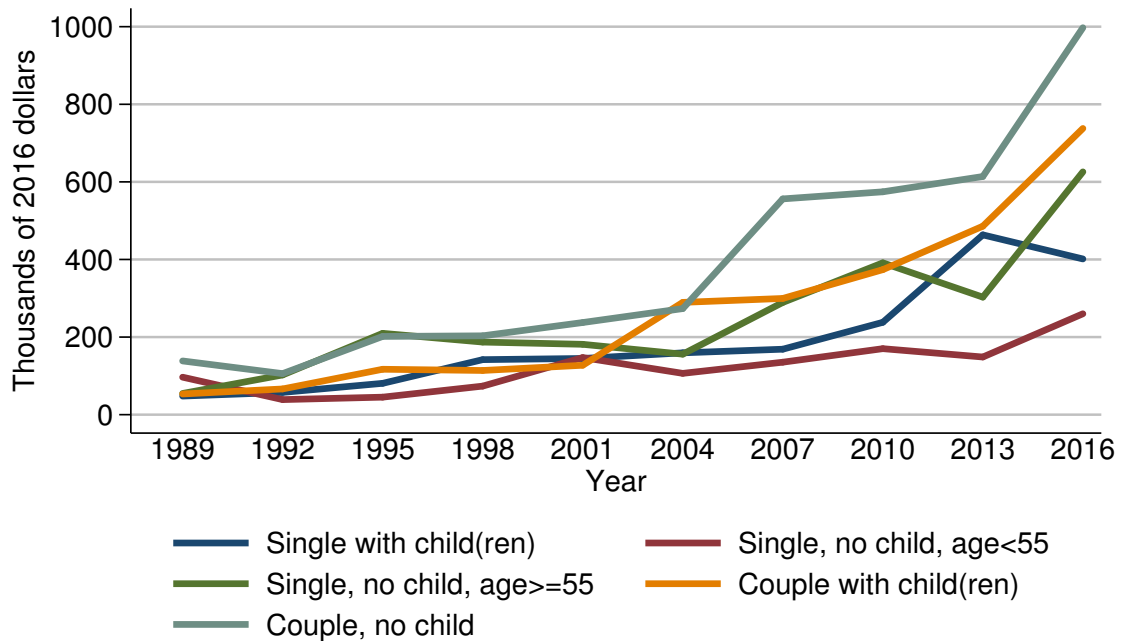

Year	Family structure				
	Single with child(ren)	Single, no child, age <= 55	Single, no child, age >= 55	Couple with child(ren)	Couple, no child
<i>Level (thousands of 2016 dollars)</i>					
1989	48.0	96.6	54.7	53.3	138.5
1992	57.4	38.8	102.4	66.3	105.9
1995	80.8	45.1	209.7	117.1	201.7
1998	141.9	73.6	187.2	114.0	203.3
2001	144.9	147.2	181.3	127.4	237.5
2004	159.4	106.5	155.9	289.5	273.4
2007	168.8	135.3	289.3	299.6	556.2
2010	238.1	170.2	391.3	373.9	574.5
2013	463.5	148.6	302.9	485.8	613.9
2016	401.4	260.1	625.9	737.8	997.4
<i>Three-year change (percent)</i>					
1992	19.6	-59.8	87.2	24.4	-23.5
1995	40.8	16.2	104.8	76.6	90.5
1998	75.6	63.2	-10.7	-2.6	0.8
2001	2.1	100.0	-3.2	11.8	16.8
2004	10.0	-27.6	-14.0	127.2	15.1
2007	5.9	27.0	85.6	3.5	103.4
2010	41.1	25.8	35.3	24.8	3.3
2013	94.7	-12.7	-22.6	29.9	6.9
2016	-13.4	75.0	106.6	51.9	62.5

Percent of families with pooled investment funds
By education of head

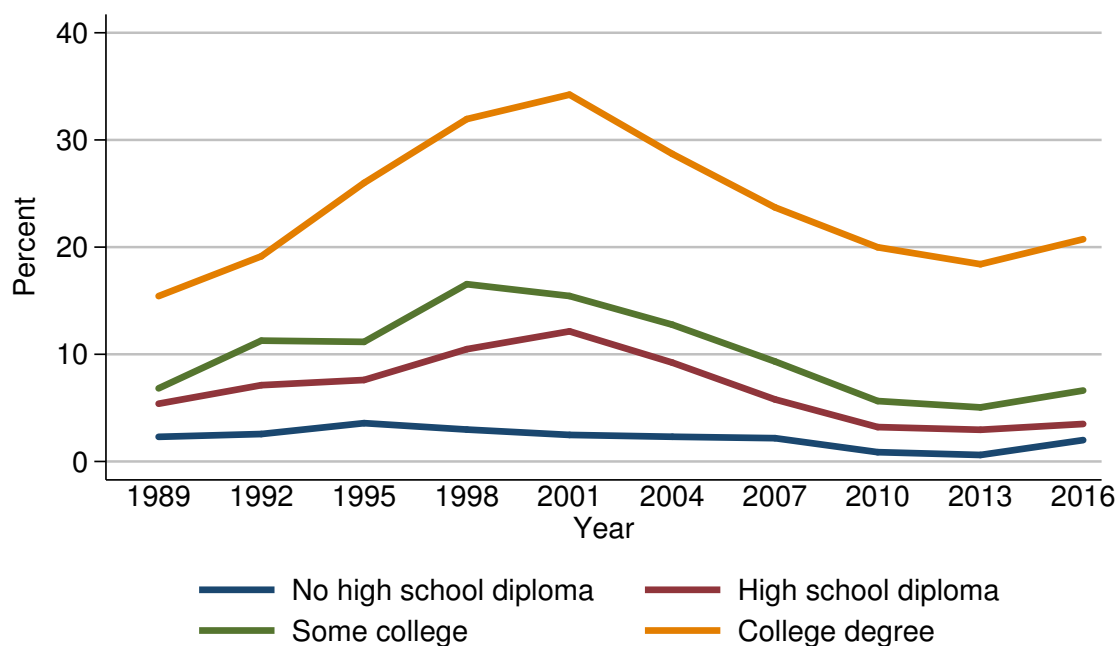

Year	Education of head			
	No high school diploma	High school diploma	Some college	College degree
<i>Level (percent)</i>				
1989	2.3	5.4	6.8	15.4
1992	2.6	7.1	11.3	19.1
1995	3.6	7.6	11.2	26.0
1998	3.0	10.5	16.5	31.9
2001	2.5	12.1	15.4	34.2
2004	2.3	9.2	12.8	28.7
2007	2.2	5.8	9.3	23.7
2010	0.9	3.2	5.6	20.0
2013	0.6	3.0	5.0	18.4
2016	2.0	3.5	6.6	20.7
<i>Three-year change (percentage points)</i>				
1992	0.3	1.7	4.5	3.7
1995	1.0	0.5	-0.1	6.9
1998	-0.6	2.9	5.3	5.9
2001	-0.5	1.6	-1.1	2.3
2004	-0.2	-2.9	-2.6	-5.5
2007	-0.1	-3.4	-3.5	-5.0
2010	-1.3	-2.6	-3.7	-3.7
2013	-0.3	-0.2	-0.6	-1.6
2016	1.4	0.5	1.6	2.3

Median value of pooled investment funds for families with holdings
By education of head

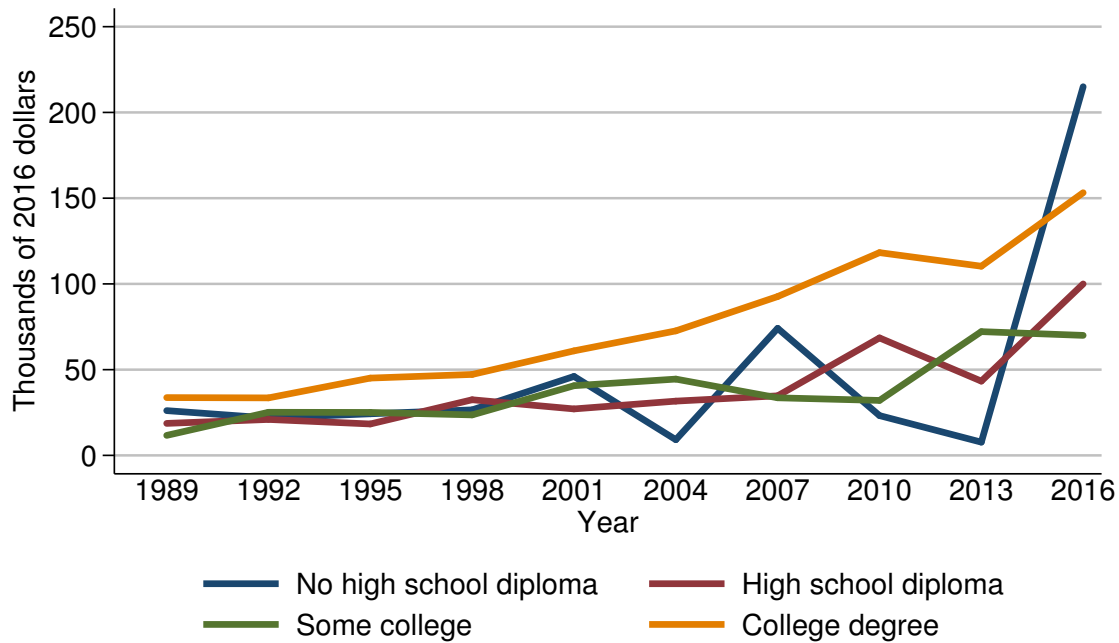

Year	Education of head			
	No high school diploma	High school diploma	Some college	College degree
<i>Level (thousands of 2016 dollars)</i>				
1989	26.1	18.7	11.7	33.7
1992	21.8	21.0	25.2	33.5
1995	24.3	18.3	25.1	45.1
1998	26.6	32.5	23.6	47.2
2001	46.1	27.1	40.6	61.0
2004	9.2	31.6	44.5	72.6
2007	74.1	34.7	33.6	92.6
2010	23.2	68.5	32.1	118.3
2013	7.7	43.3	72.2	110.3
2016	215.0	100.0	70.0	153.2
<i>Three-year change (percent)</i>				
1992	-16.5	12.3	115.4	-0.6
1995	11.5	-12.9	-0.4	34.6
1998	9.5	77.6	-6.0	4.7
2001	73.3	-16.6	72.0	29.2
2004	-80.0	16.6	9.6	19.0
2007	705.4	9.8	-24.5	27.5
2010	-68.7	97.4	-4.5	27.8
2013	-66.8	-36.8	124.9	-6.8
2016	2692.2	130.9	-3.0	38.9

Mean value of pooled investment funds for families with holdings
By education of head

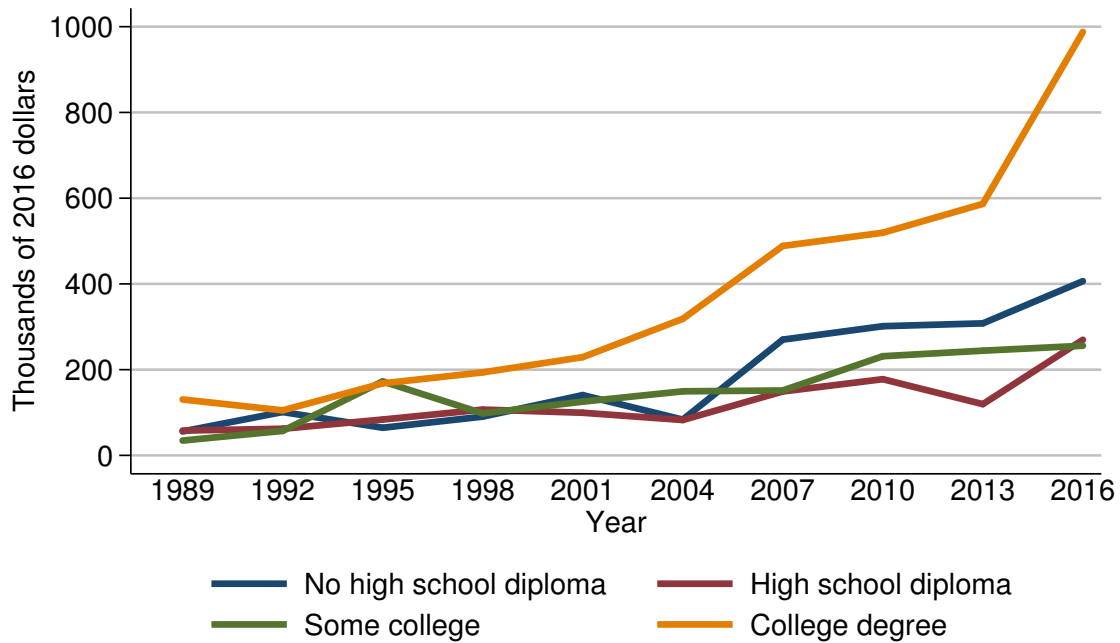

Year	Education of head			
	No high school diploma	High school diploma	Some college	College degree
<i>Level (thousands of 2016 dollars)</i>				
1989	55.9	57.8	34.6	130.5
1992	101.2	62.1	57.1	105.0
1995	64.5	83.6	172.6	168.0
1998	90.4	106.9	98.0	193.7
2001	140.6	99.5	125.3	229.1
2004	83.5	82.6	149.5	318.5
2007	270.0	149.1	151.5	488.6
2010	301.4	177.8	231.4	519.4
2013	308.0	119.6	244.3	586.8
2016	406.4	269.7	255.8	987.7
<i>Three-year change (percent)</i>				
1992	81.0	7.4	65.0	-19.5
1995	-36.3	34.6	202.3	60.0
1998	40.2	27.9	-43.2	15.3
2001	55.5	-6.9	27.9	18.3
2004	-40.6	-17.0	19.3	39.0
2007	223.4	80.5	1.3	53.4
2010	11.6	19.2	52.7	6.3
2013	2.2	-32.7	5.6	13.0
2016	31.9	125.5	4.7	68.3

Percent of families with pooled investment funds
By race or ethnicity of respondent

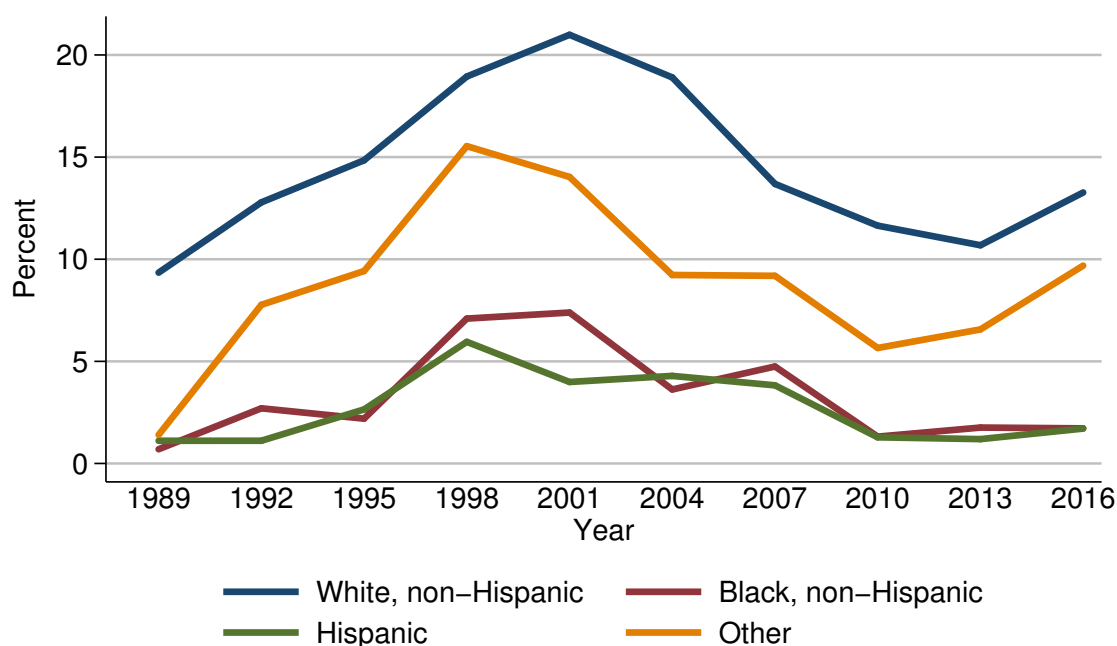

Year	Race or ethnicity of respondent			
	White, non-Hispanic	Black, non-Hispanic	Hispanic	Other
<i>Level (percent)</i>				
1989	9.3	0.7	1.1	1.4
1992	12.8	2.7	1.1	7.8
1995	14.8	2.2	2.6	9.4
1998	18.9	7.1	6.0	15.5
2001	21.0	7.4	4.0	14.0
2004	18.9	3.6	4.3	9.2
2007	13.7	4.7	3.8	9.2
2010	11.6	1.3	1.3	5.7
2013	10.7	1.8	1.2	6.6
2016	13.3	1.7	1.7	9.7
<i>Three-year change (percentage points)</i>				
1992	3.5	2.0	0.0	6.4
1995	2.0	-0.5	1.5	1.6
1998	4.1	4.9	3.4	6.1
2001	2.1	0.3	-2.0	-1.5
2004	-2.1	-3.8	0.3	-4.8
2007	-5.2	1.1	-0.5	0.0
2010	-2.1	-3.4	-2.5	-3.5
2013	-0.9	0.5	-0.1	0.9
2016	2.6	-0.1	0.5	3.1

Median value of pooled investment funds for families with holdings
By race or ethnicity of respondent

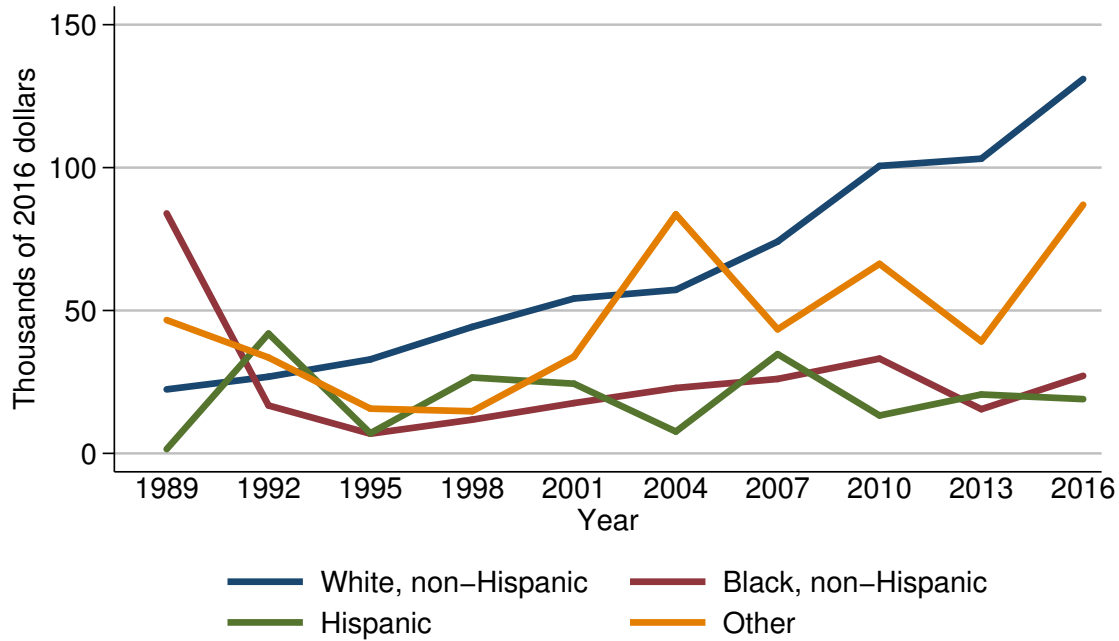

Year	Race or ethnicity of respondent			
	White, non-Hispanic	Black, non-Hispanic	Hispanic	Other
<i>Level (thousands of 2016 dollars)</i>				
1989	22.4	84.0	1.5	46.6
1992	26.8	16.8	41.9	33.5
1995	32.9	6.9	7.0	15.7
1998	44.3	11.8	26.6	14.8
2001	54.2	17.6	24.4	33.9
2004	57.2	22.9	7.6	83.7
2007	74.1	26.1	34.7	43.4
2010	100.6	33.2	13.3	66.3
2013	103.1	15.5	20.6	39.2
2016	131.0	27.1	19.0	87.0
<i>Three-year change (percent)</i>				
1992	19.6	-80.0	2693.3	-28.1
1995	22.8	-58.9	-83.3	-53.1
1998	34.7	71.0	280.0	-5.7
2001	22.3	49.2	-8.3	129.1
2004	5.5	30.1	-68.9	146.9
2007	29.5	14.0	356.6	-48.1
2010	35.8	27.2	-61.7	52.8
2013	2.5	-53.3	54.9	-40.9
2016	27.1	74.8	-7.8	121.9

Mean value of pooled investment funds for families with holdings
By race or ethnicity of respondent

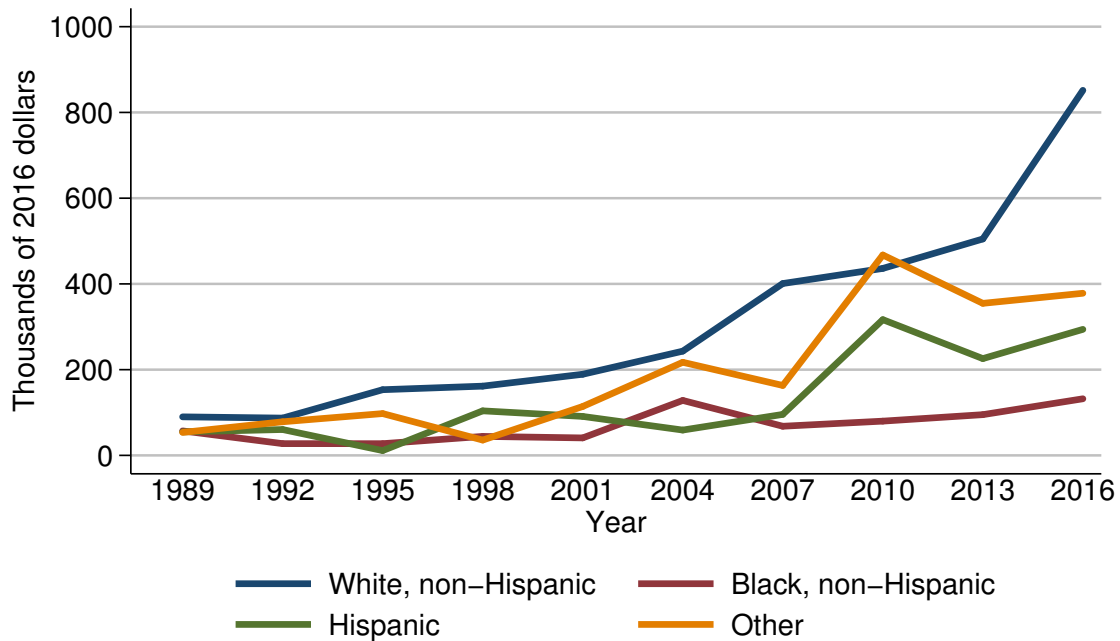

Year	Race or ethnicity of respondent			
	White, non-Hispanic	Black, non-Hispanic	Hispanic	Other
<i>Level (thousands of 2016 dollars)</i>				
1989	89.9	57.2	54.8	53.5
1992	87.1	27.5	60.4	78.5
1995	153.2	27.4	11.3	97.6
1998	161.6	44.3	103.9	35.8
2001	189.2	40.8	91.0	114.1
2004	243.2	128.2	59.1	217.2
2007	400.9	68.0	95.7	163.2
2010	436.2	79.9	316.7	467.5
2013	504.9	95.1	225.8	354.7
2016	851.6	132.1	294.0	378.2
<i>Three-year change (percent)</i>				
1992	-3.1	-51.9	10.2	46.7
1995	75.9	-0.4	-81.3	24.3
1998	5.5	61.7	819.5	-63.3
2001	17.1	-7.9	-12.4	218.7
2004	28.5	214.2	-35.1	90.4
2007	64.8	-47.0	61.9	-24.9
2010	8.8	17.5	230.9	186.5
2013	15.7	19.0	-28.7	-24.1
2016	68.7	38.9	30.2	6.6

Percent of families with pooled investment funds
By current work status of head

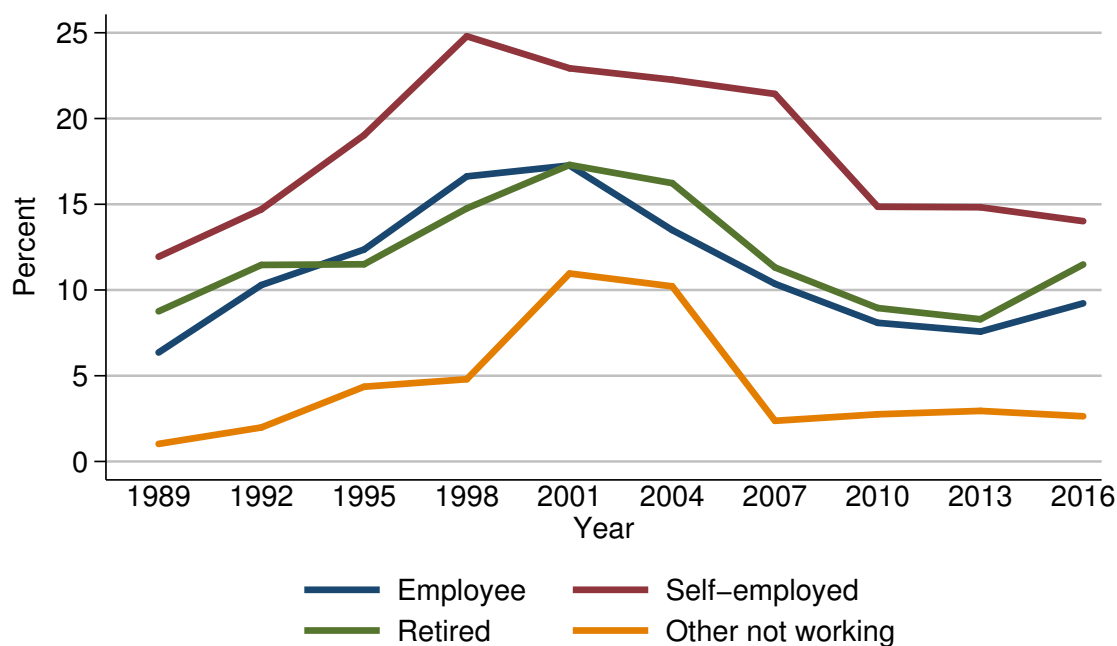

Year	Current work status of head			
	Employee	Self-employed	Retired	Other not working
<i>Level (percent)</i>				
1989	6.4	11.9	8.8	1.0
1992	10.3	14.7	11.5	2.0
1995	12.4	19.0	11.5	4.4
1998	16.6	24.8	14.8	4.8
2001	17.3	22.9	17.3	11.0
2004	13.5	22.3	16.2	10.2
2007	10.4	21.4	11.3	2.4
2010	8.1	14.9	8.9	2.8
2013	7.6	14.8	8.3	2.9
2016	9.2	14.0	11.5	2.6
<i>Three-year change (percentage points)</i>				
1992	3.9	2.8	2.7	1.0
1995	2.1	4.3	0.0	2.4
1998	4.2	5.8	3.3	0.4
2001	0.7	-1.9	2.5	6.2
2004	-3.8	-0.6	-1.1	-0.8
2007	-3.1	-0.9	-4.9	-7.8
2010	-2.3	-6.5	-2.4	0.4
2013	-0.5	-0.1	-0.6	0.1
2016	1.6	-0.8	3.2	-0.3

Median value of pooled investment funds for families with holdings
By current work status of head

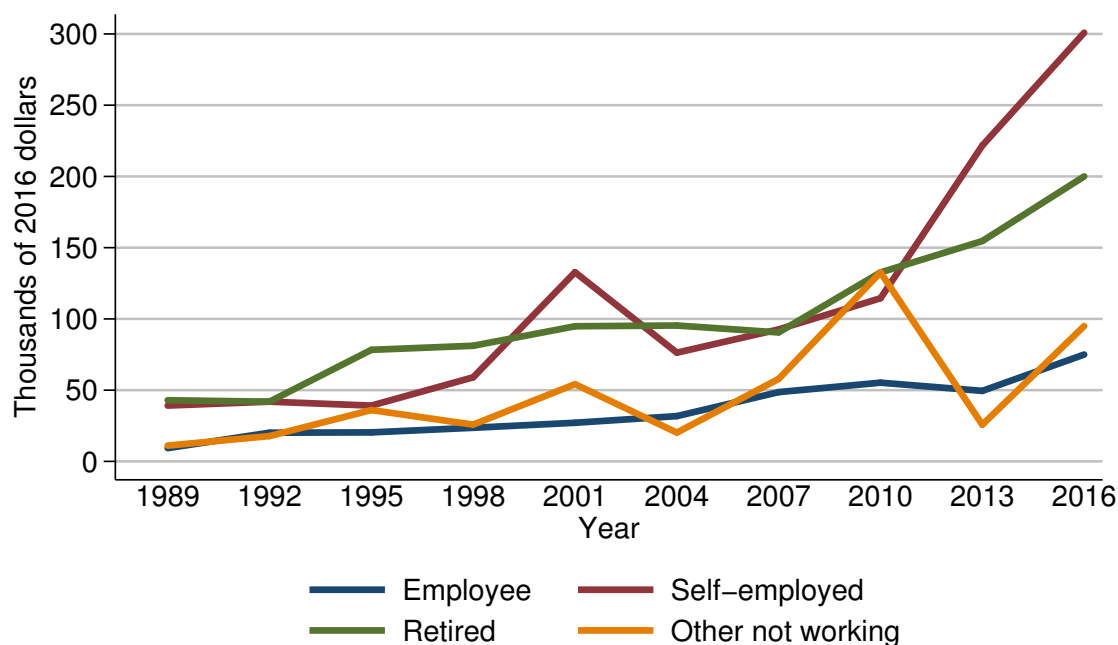

Year	Current work status of head			
	Employee	Self-employed	Retired	Other not working
<i>Level (thousands of 2016 dollars)</i>				
1989	9.3	39.2	42.9	11.1
1992	20.1	41.9	41.9	17.8
1995	20.4	39.2	78.3	36.0
1998	23.6	59.0	81.2	25.8
2001	27.1	132.8	94.8	54.2
2004	31.8	76.3	95.4	20.2
2007	48.6	92.6	90.5	57.9
2010	55.3	114.5	132.6	132.6
2013	49.5	221.7	154.7	25.8
2016	75.0	300.9	200.0	95.0
<i>Three-year change (percent)</i>				
1992	116.1	6.9	-2.3	60.4
1995	1.5	-6.4	86.9	102.2
1998	15.7	50.5	3.7	-28.3
2001	14.8	125.1	16.7	110.1
2004	17.3	-42.5	0.6	-62.7
2007	52.8	21.4	-5.1	186.6
2010	13.8	23.7	46.5	129.0
2013	-10.5	93.6	16.7	-80.5
2016	51.5	35.7	29.3	268.2

Mean value of pooled investment funds for families with holdings
By current work status of head

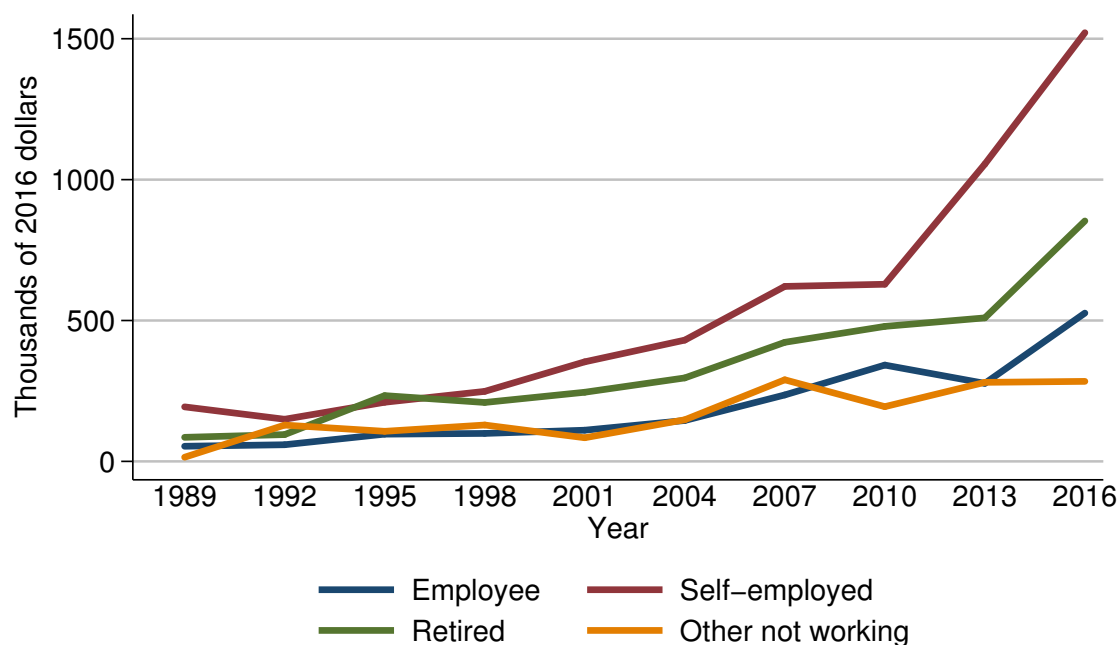

Year	Current work status of head			
	Employee	Self-employed	Retired	Other not working
<i>Level (thousands of 2016 dollars)</i>				
1989	53.8	193.6	85.5	14.9
1992	59.2	149.6	95.1	128.9
1995	96.8	209.9	233.5	106.8
1998	99.3	248.6	209.1	129.1
2001	110.7	353.4	245.5	84.0
2004	145.1	430.5	296.3	147.7
2007	235.8	621.1	422.6	289.7
2010	341.9	628.7	479.2	194.3
2013	277.0	1055.2	509.4	280.6
2016	526.4	1521.4	853.3	284.0
<i>Three-year change (percent)</i>				
1992	10.0	-22.7	11.2	765.1
1995	63.5	40.3	145.5	-17.1
1998	2.6	18.4	-10.4	20.9
2001	11.5	42.2	17.4	-34.9
2004	31.1	21.8	20.7	75.8
2007	62.5	44.3	42.6	96.1
2010	45.0	1.2	13.4	-32.9
2013	-19.0	67.8	6.3	44.4
2016	90.0	44.2	67.5	1.2

Percent of families with pooled investment funds
By current occupation of head

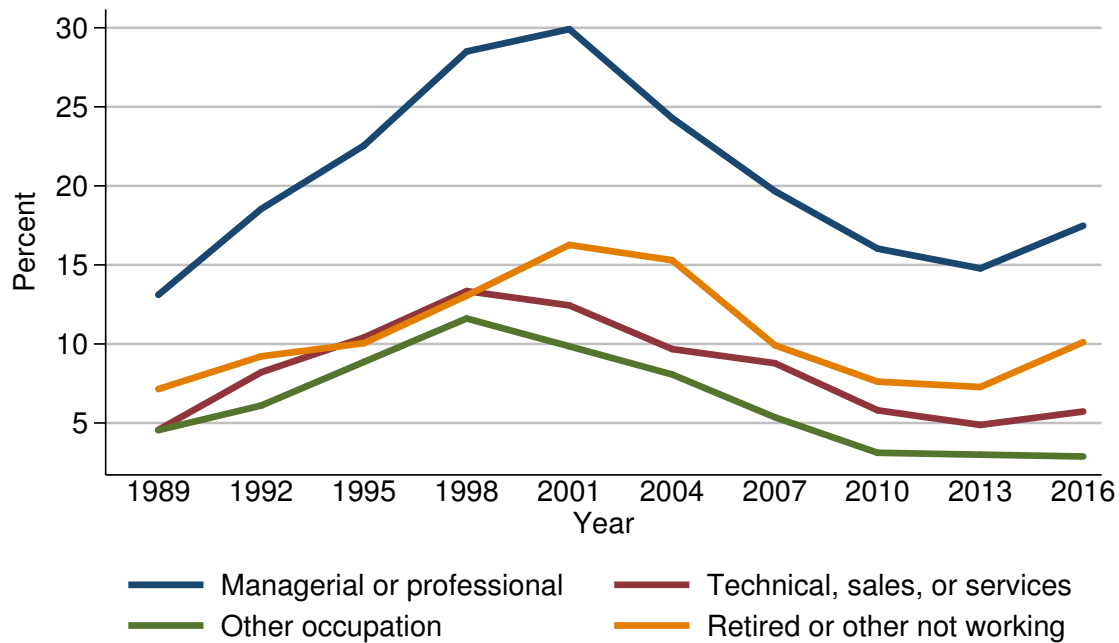

Year	Current occupation of head			
	Managerial or professional	Technical, sales, or services	Other occupation	Retired or other not working
<i>Level (percent)</i>				
1989	13.1	4.6	4.5	7.1
1992	18.5	8.2	6.1	9.2
1995	22.5	10.4	8.9	10.0
1998	28.5	13.3	11.6	13.1
2001	29.9	12.4	9.9	16.3
2004	24.3	9.7	8.1	15.3
2007	19.7	8.8	5.4	9.9
2010	16.0	5.8	3.1	7.6
2013	14.8	4.9	3.0	7.3
2016	17.5	5.7	2.9	10.1
<i>Three-year change (percentage points)</i>				
1992	5.4	3.6	1.6	2.1
1995	4.0	2.2	2.8	0.8
1998	6.0	2.9	2.7	3.1
2001	1.4	-0.9	-1.7	3.2
2004	-5.6	-2.7	-1.8	-1.0
2007	-4.6	-0.9	-2.7	-5.4
2010	-3.7	-3.0	-2.3	-2.3
2013	-1.2	-0.9	-0.1	-0.3
2016	2.7	0.8	-0.1	2.8

Median value of pooled investment funds for families with holdings
By current occupation of head

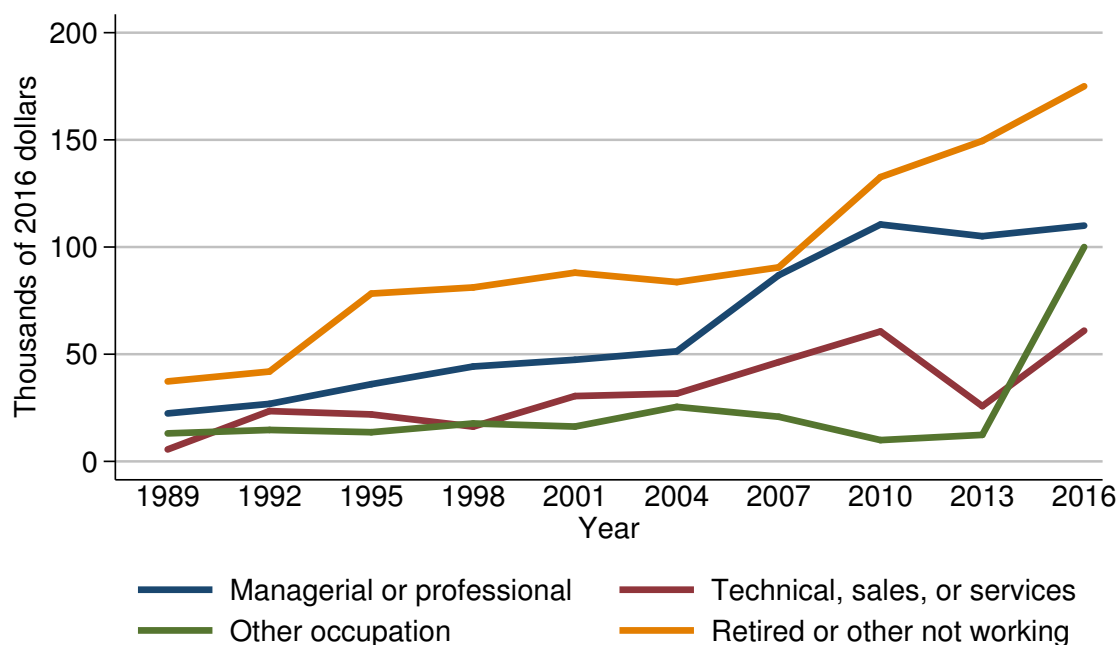

Year	Current occupation of head			
	Managerial or professional	Technical, sales, or services	Other occupation	Retired or other not working
<i>Level (thousands of 2016 dollars)</i>				
1989	22.4	5.6	13.1	37.3
1992	26.8	23.5	14.7	41.9
1995	36.0	21.9	13.6	78.3
1998	44.3	16.2	17.7	81.2
2001	47.4	30.5	16.3	88.1
2004	51.4	31.6	25.4	83.7
2007	86.9	46.3	20.8	90.5
2010	110.5	60.6	9.9	132.6
2013	105.1	25.8	12.4	149.5
2016	110.0	61.0	100.0	175.0
<i>Three-year change (percent)</i>				
1992	19.6	319.6	12.2	12.3
1995	34.3	-6.8	-7.5	86.9
1998	23.1	-26.0	30.1	3.7
2001	7.0	88.3	-7.9	8.5
2004	8.4	3.6	55.8	-5.0
2007	69.1	46.5	-18.1	8.1
2010	27.2	30.9	-52.4	46.5
2013	-4.9	-57.4	25.3	12.7
2016	4.7	136.4	706.5	17.1

Mean value of pooled investment funds for families with holdings
By current occupation of head

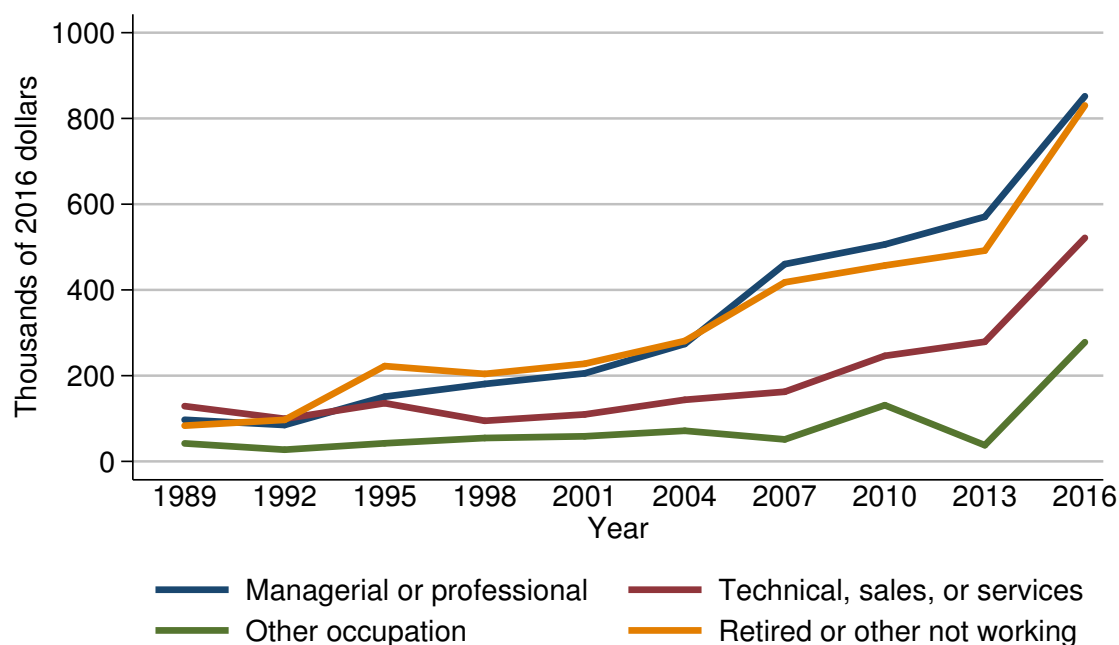

Year	Current occupation of head			
	Managerial or professional	Technical, sales, or services	Other occupation	Retired or other not working
<i>Level (thousands of 2016 dollars)</i>				
1989	97.0	128.9	41.9	83.4
1992	84.9	99.4	27.3	96.9
1995	151.0	135.8	42.2	222.3
1998	180.6	94.7	54.6	204.1
2001	205.4	109.6	58.5	227.8
2004	273.9	143.7	71.4	280.9
2007	460.2	162.5	51.3	417.7
2010	506.0	246.2	131.1	457.0
2013	570.7	279.1	37.8	491.7
2016	851.7	521.4	278.0	830.3
<i>Three-year change (percent)</i>				
1992	-12.5	-22.9	-34.8	16.2
1995	77.9	36.6	54.6	129.4
1998	19.6	-30.3	29.4	-8.2
2001	13.7	15.7	7.1	11.6
2004	33.3	31.1	22.1	23.3
2007	68.0	13.1	-28.2	48.7
2010	10.0	51.5	155.6	9.4
2013	12.8	13.4	-71.2	7.6
2016	49.2	86.8	635.4	68.9

Percent of families with pooled investment funds
By region

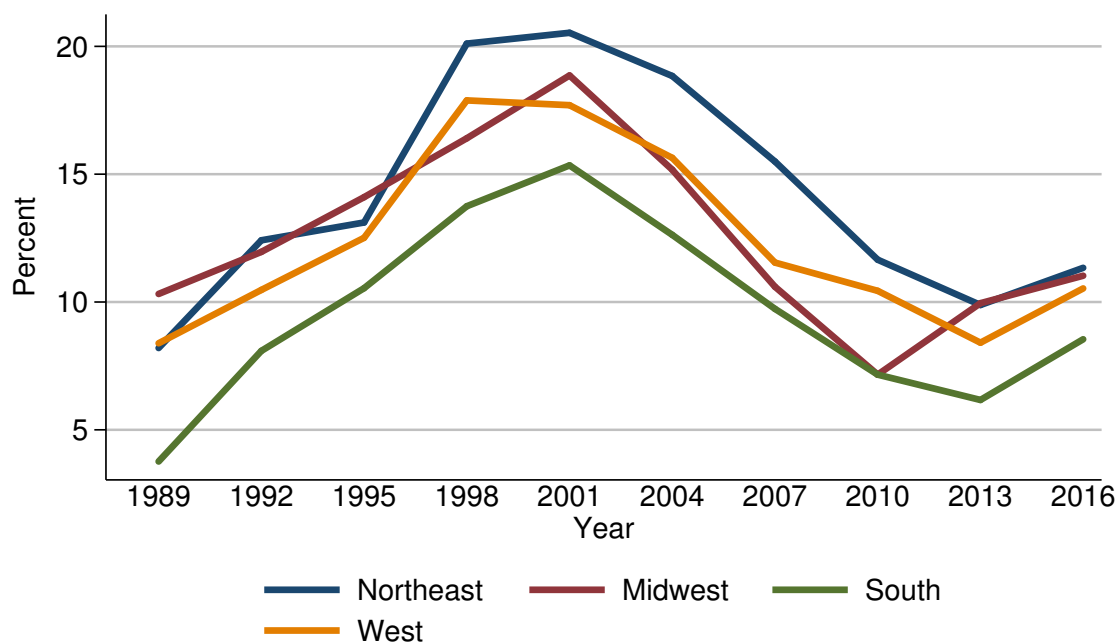

Year	Region			
	Northeast	Midwest	South	West
<i>Level (percent)</i>				
1989	8.2	10.3	3.8	8.4
1992	12.4	12.0	8.1	10.5
1995	13.1	14.1	10.5	12.5
1998	20.1	16.4	13.7	17.9
2001	20.5	18.9	15.3	17.7
2004	18.8	15.2	12.6	15.6
2007	15.5	10.6	9.7	11.5
2010	11.7	7.2	7.2	10.4
2013	9.9	10.0	6.2	8.4
2016	11.3	11.0	8.5	10.5
<i>Three-year change (percentage points)</i>				
1992	4.2	1.7	4.3	2.1
1995	0.7	2.1	2.4	2.0
1998	7.0	2.3	3.2	5.4
2001	0.4	2.5	1.6	-0.2
2004	-1.7	-3.7	-2.7	-2.1
2007	-3.3	-4.6	-2.9	-4.1
2010	-3.8	-3.4	-2.5	-1.1
2013	-1.8	2.8	-1.0	-2.0
2016	1.4	1.0	2.3	2.1

Median value of pooled investment funds for families with holdings By region

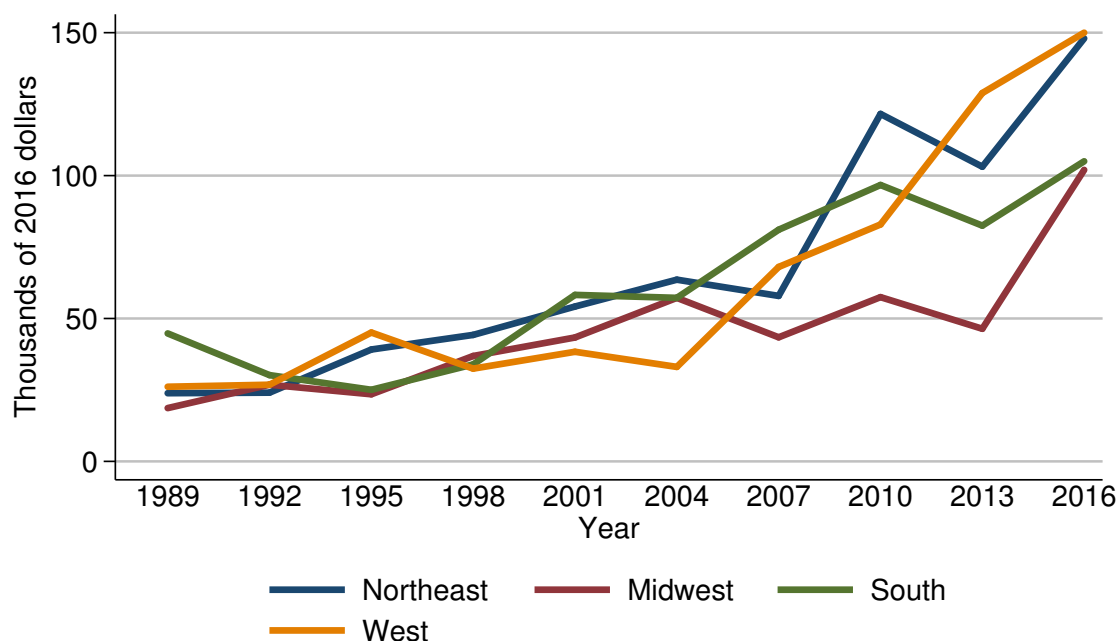

Year	Region			
	Northeast	Midwest	South	West
<i>Level (thousands of 2016 dollars)</i>				
1989	23.9	18.7	44.8	26.1
1992	24.1	26.8	30.2	26.8
1995	39.2	23.5	25.1	45.1
1998	44.3	36.9	33.9	32.5
2001	54.2	43.4	58.3	38.4
2004	63.6	57.2	57.2	33.1
2007	57.9	43.4	81.1	68.0
2010	121.6	57.5	96.7	82.9
2013	103.1	46.4	82.5	128.9
2016	148.0	102.0	105.0	150.0
<i>Three-year change (percent)</i>				
1992	0.8	43.3	-32.6	2.7
1995	62.7	-12.3	-16.9	68.3
1998	13.0	57.0	35.1	-27.9
2001	22.3	17.6	72.0	18.2
2004	17.3	31.8	-1.9	-13.8
2007	-9.0	-24.1	41.8	105.4
2010	110.0	32.5	19.2	21.9
2013	-15.2	-19.3	-14.7	55.5
2016	43.5	119.8	27.3	16.4

Mean value of pooled investment funds for families with holdings
By region

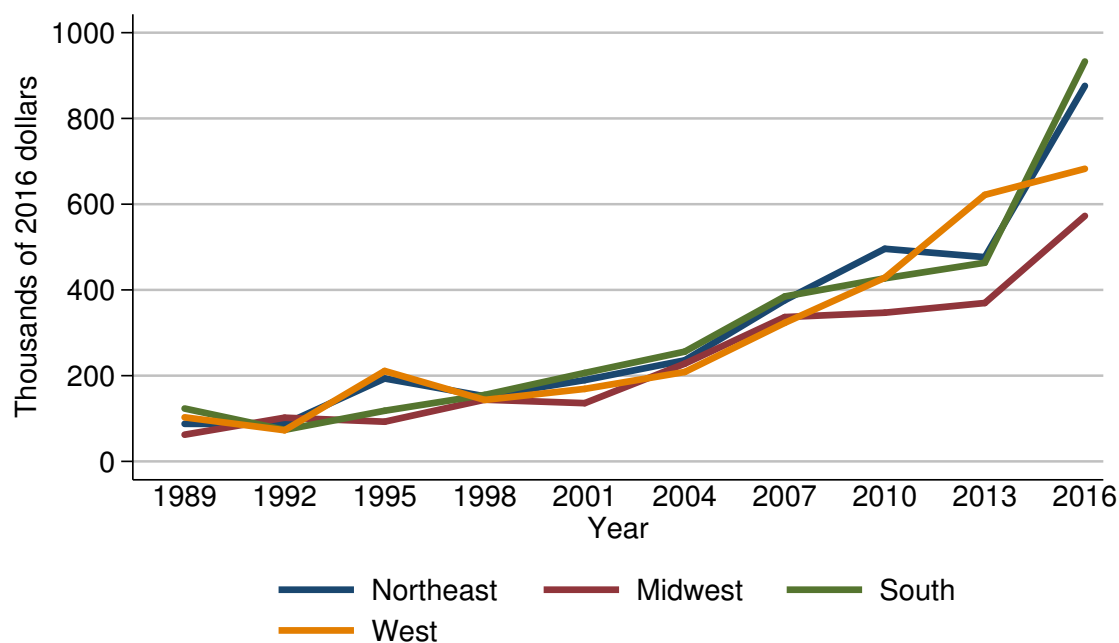

Year	Region			
	Northeast	Midwest	South	West
<i>Level (thousands of 2016 dollars)</i>				
1989	87.7	62.3	123.3	102.8
1992	87.0	101.9	73.6	72.7
1995	193.4	92.6	118.1	211.0
1998	151.9	144.0	155.1	143.4
2001	189.6	135.8	206.4	169.1
2004	235.8	228.0	256.1	208.6
2007	376.0	336.6	384.8	323.2
2010	496.0	346.9	427.1	428.4
2013	476.5	369.5	463.4	621.7
2016	875.9	572.6	932.8	682.6
<i>Three-year change (percent)</i>				
1992	-0.8	63.6	-40.3	-29.3
1995	122.3	-9.1	60.5	190.2
1998	-21.5	55.5	31.3	-32.0
2001	24.8	-5.7	33.1	17.9
2004	24.4	67.9	24.1	23.4
2007	59.5	47.6	50.3	54.9
2010	31.9	3.1	11.0	32.5
2013	-3.9	6.5	8.5	45.1
2016	83.8	55.0	101.3	9.8

Percent of families with pooled investment funds
By urbanicity

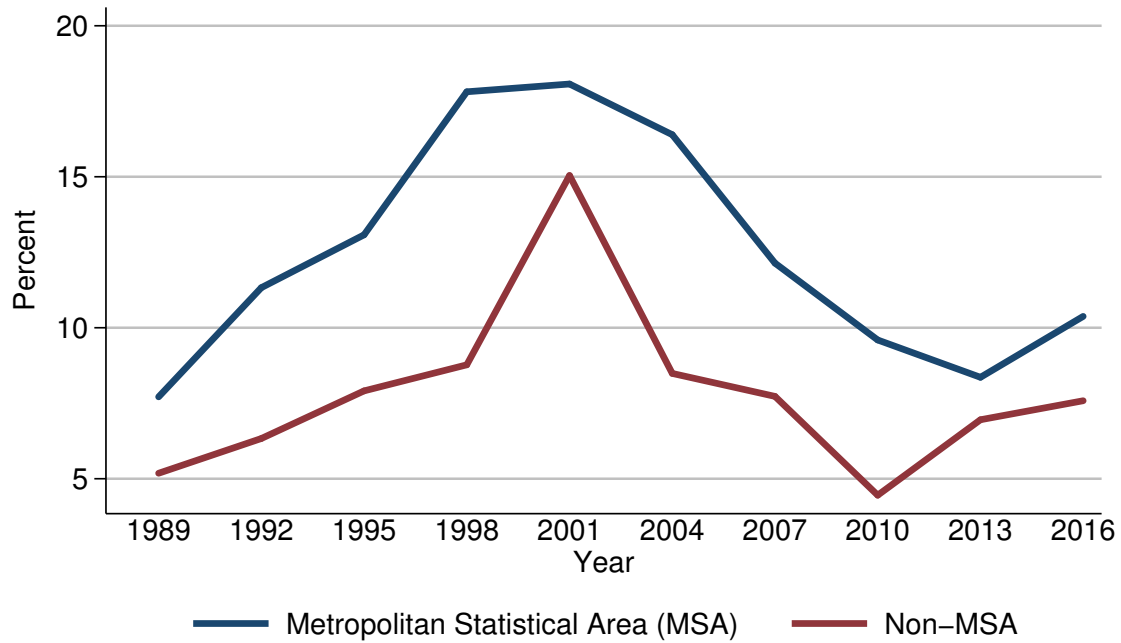

Year	Urbanicity	
	Metropolitan Statistical Area (MSA)	Non-MSA
<i>Level (percent)</i>		
1989	7.7	5.2
1992	11.3	6.3
1995	13.1	7.9
1998	17.8	8.8
2001	18.1	15.0
2004	16.4	8.5
2007	12.1	7.7
2010	9.6	4.5
2013	8.4	7.0
2016	10.4	7.6
<i>Three-year change (percentage points)</i>		
1992	3.6	1.1
1995	1.8	1.6
1998	4.7	0.9
2001	0.3	6.2
2004	-1.7	-6.5
2007	-4.3	-0.8
2010	-2.5	-3.2
2013	-1.2	2.5
2016	2.0	0.6

Median value of pooled investment funds for families with holdings
By urbanicity

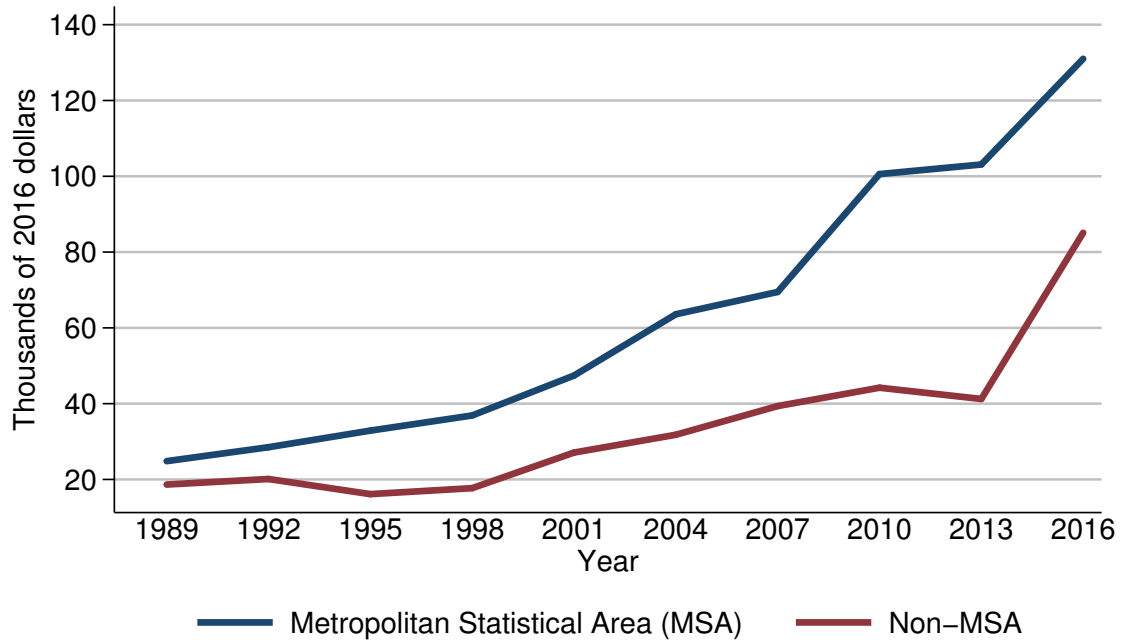

Year	Urbanicity	
	Metropolitan Statistical Area (MSA)	Non-MSA
<i>Level (thousands of 2016 dollars)</i>		
1989	24.8	18.7
1992	28.5	20.1
1995	32.9	16.1
1998	36.9	17.7
2001	47.4	27.1
2004	63.6	31.8
2007	69.5	39.4
2010	100.6	44.2
2013	103.1	41.2
2016	131.0	85.1
<i>Three-year change (percent)</i>		
1992	14.9	7.5
1995	15.4	-19.9
1998	12.2	9.9
2001	28.5	53.1
2004	34.2	17.3
2007	9.3	23.9
2010	44.7	12.2
2013	2.5	-6.8
2016	27.1	106.6

Mean value of pooled investment funds for families with holdings
By urbanicity

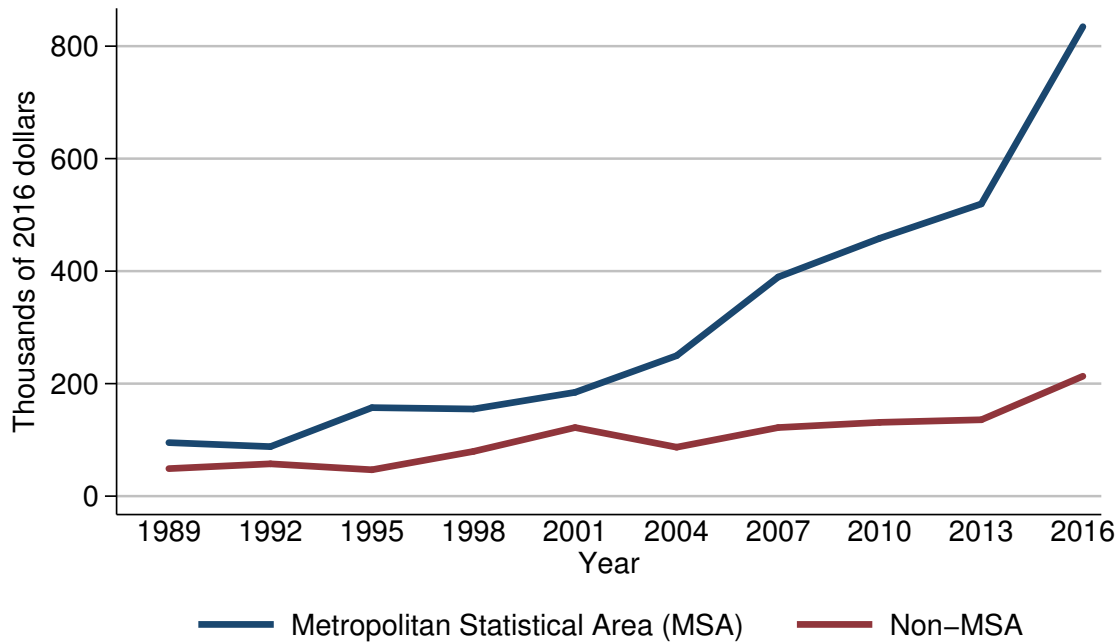

Year	Urbanicity	
	Metropolitan Statistical Area (MSA)	Non-MSA
<i>Level (thousands of 2016 dollars)</i>		
1989	95.1	48.9
1992	88.0	57.4
1995	157.4	46.8
1998	154.9	79.5
2001	184.5	121.9
2004	249.7	87.0
2007	389.6	121.9
2010	458.4	131.2
2013	519.6	135.8
2016	834.6	213.2
<i>Three-year change (percent)</i>		
1992	-7.5	17.4
1995	78.9	-18.5
1998	-1.6	69.9
2001	19.1	53.3
2004	35.3	-28.6
2007	56.0	40.1
2010	17.7	7.6
2013	13.4	3.5
2016	60.6	57.0

Percent of families with pooled investment funds
By housing status

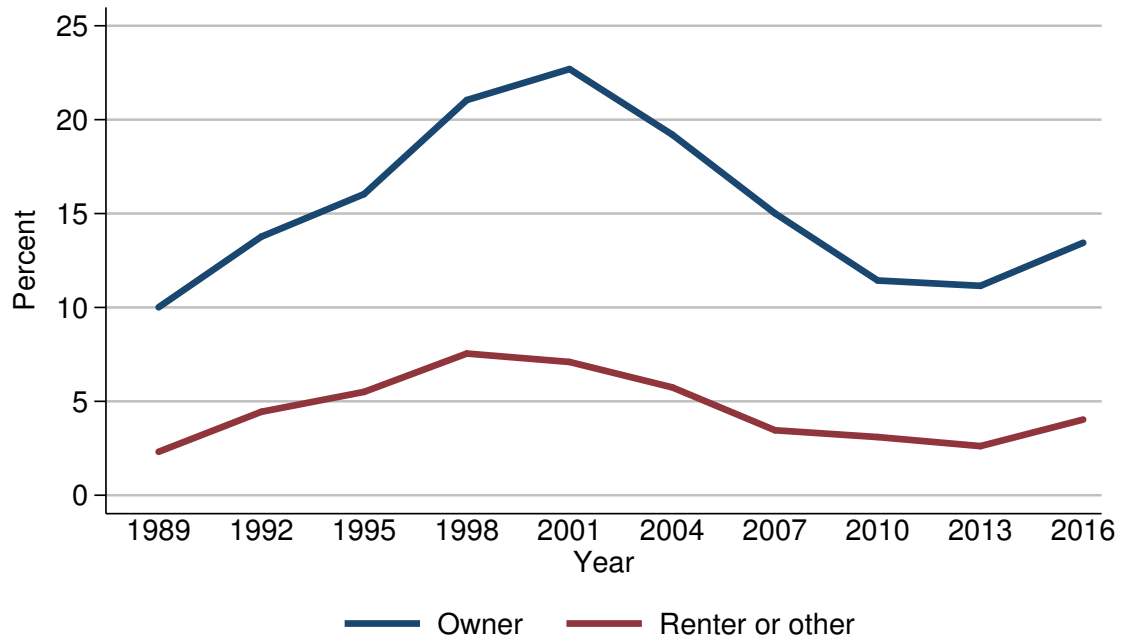

Year	Housing status	
	Owner	Renter or other
<i>Level (percent)</i>		
1989	10.0	2.3
1992	13.8	4.4
1995	16.0	5.5
1998	21.0	7.5
2001	22.7	7.1
2004	19.2	5.7
2007	15.0	3.5
2010	11.4	3.1
2013	11.2	2.6
2016	13.4	4.0
<i>Three-year change (percentage points)</i>		
1992	3.8	2.1
1995	2.2	1.1
1998	5.0	2.0
2001	1.7	-0.4
2004	-3.5	-1.4
2007	-4.2	-2.2
2010	-3.6	-0.4
2013	-0.2	-0.5
2016	2.2	1.4

Median value of pooled investment funds for families with holdings
By housing status

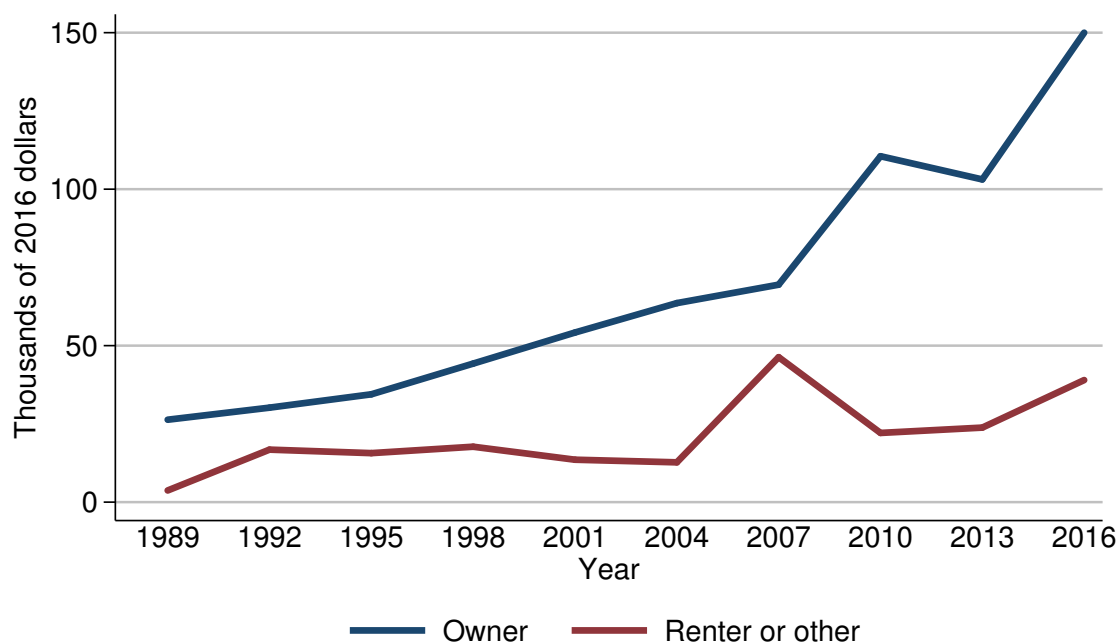

Year	Housing status	
	Owner	Renter or other
<i>Level (thousands of 2016 dollars)</i>		
1989	26.3	3.7
1992	30.2	16.8
1995	34.5	15.7
1998	44.3	17.7
2001	54.2	13.5
2004	63.6	12.7
2007	69.5	46.3
2010	110.5	22.1
2013	103.1	23.8
2016	150.0	39.0
<i>Three-year change (percent)</i>		
1992	14.8	354.1
1995	14.2	-6.5
1998	28.4	12.7
2001	22.3	-23.7
2004	17.3	-5.9
2007	9.3	264.6
2010	59.0	-52.3
2013	-6.7	7.7
2016	45.5	63.9

Mean value of pooled investment funds for families with holdings
By housing status

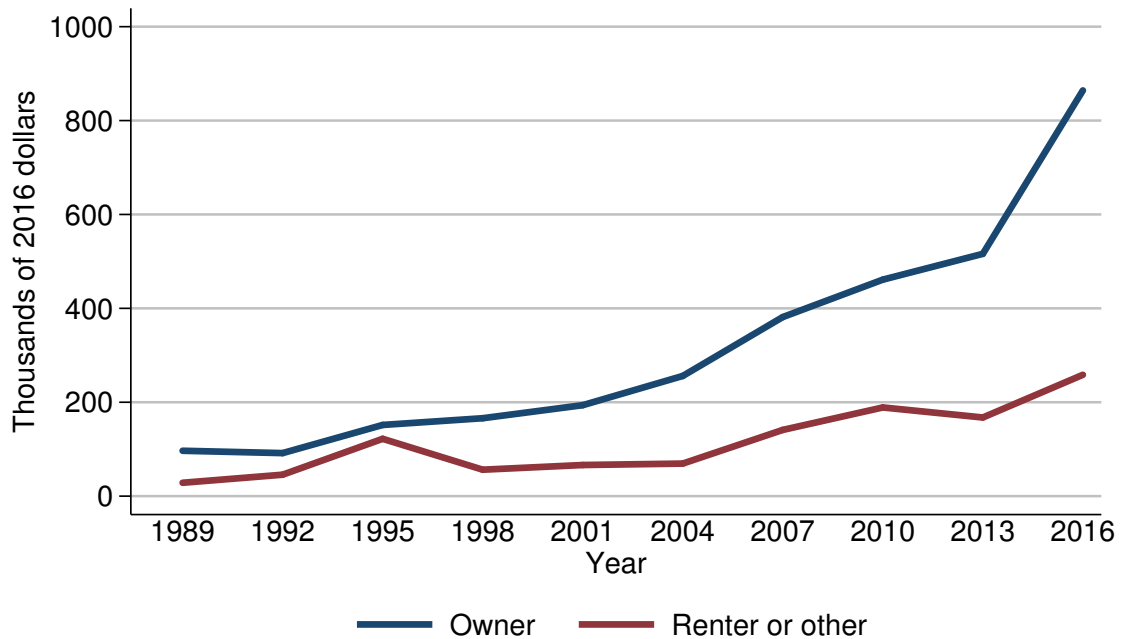

Year	Housing status	
	Owner	Renter or other
<i>Level (thousands of 2016 dollars)</i>		
1989	96.7	28.4
1992	91.7	45.6
1995	151.6	122.1
1998	166.0	56.3
2001	193.7	66.3
2004	256.0	69.3
2007	381.4	141.1
2010	461.2	188.9
2013	516.1	167.5
2016	864.2	258.5
<i>Three-year change (percent)</i>		
1992	-5.2	60.6
1995	65.3	167.8
1998	9.5	-53.9
2001	16.7	17.8
2004	32.2	4.5
2007	49.0	103.6
2010	20.9	33.9
2013	11.9	-11.3
2016	67.4	54.3

Percent of families with pooled investment funds

By percentile of net worth

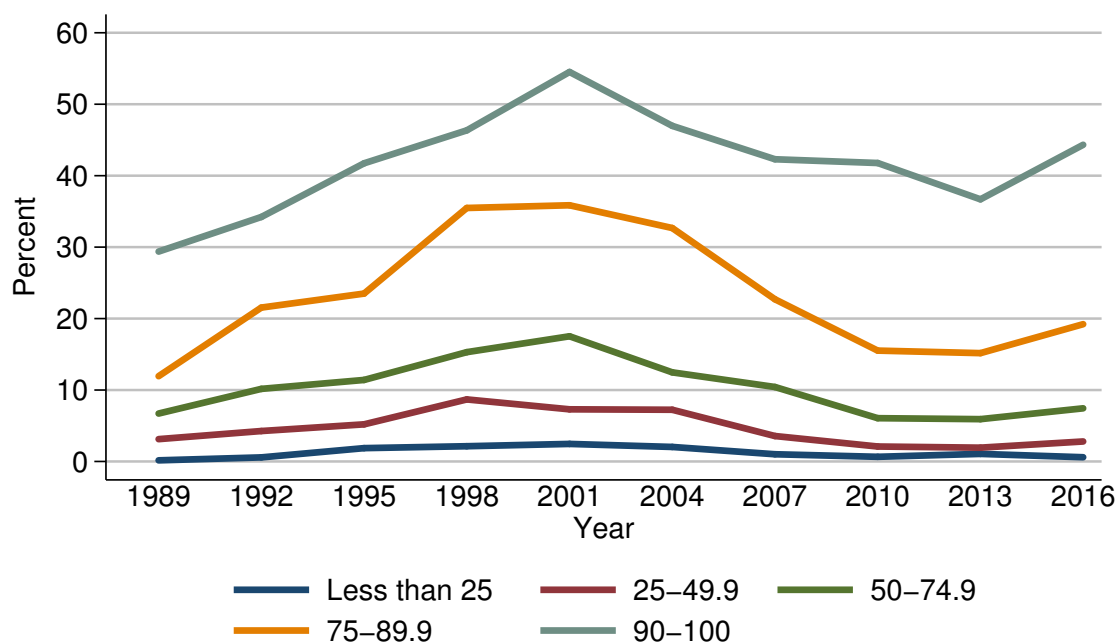

Year	Percentile of net worth				
	Less than 25	25-49.9	50-74.9	75-89.9	90-100
<i>Level (percent)</i>					
1989	0.2	3.1	6.7	11.9	29.4
1992	0.6	4.3	10.2	21.5	34.2
1995	1.9	5.2	11.4	23.5	41.7
1998	2.1	8.7	15.3	35.5	46.3
2001	2.5	7.3	17.5	35.9	54.5
2004	2.0	7.2	12.5	32.7	47.0
2007	1.0	3.6	10.4	22.7	42.3
2010	0.7	2.1	6.1	15.5	41.8
2013	1.1	1.9	5.9	15.2	36.7
2016	0.6	2.8	7.4	19.2	44.3
<i>Three-year change (percentage points)</i>					
1992	0.4	1.2	3.5	9.6	4.8
1995	1.3	0.9	1.2	2.0	7.5
1998	0.2	3.5	3.9	12.0	4.6
2001	0.4	-1.4	2.2	0.4	8.2
2004	-0.5	-0.1	-5.0	-3.2	-7.5
2007	-1.0	-3.6	-2.1	-10.0	-4.7
2010	-0.3	-1.5	-4.3	-7.2	-0.5
2013	0.4	-0.2	-0.2	-0.3	-5.1
2016	-0.5	0.9	1.5	4.0	7.6

Median value of pooled investment funds for families with holdings By percentile of net worth

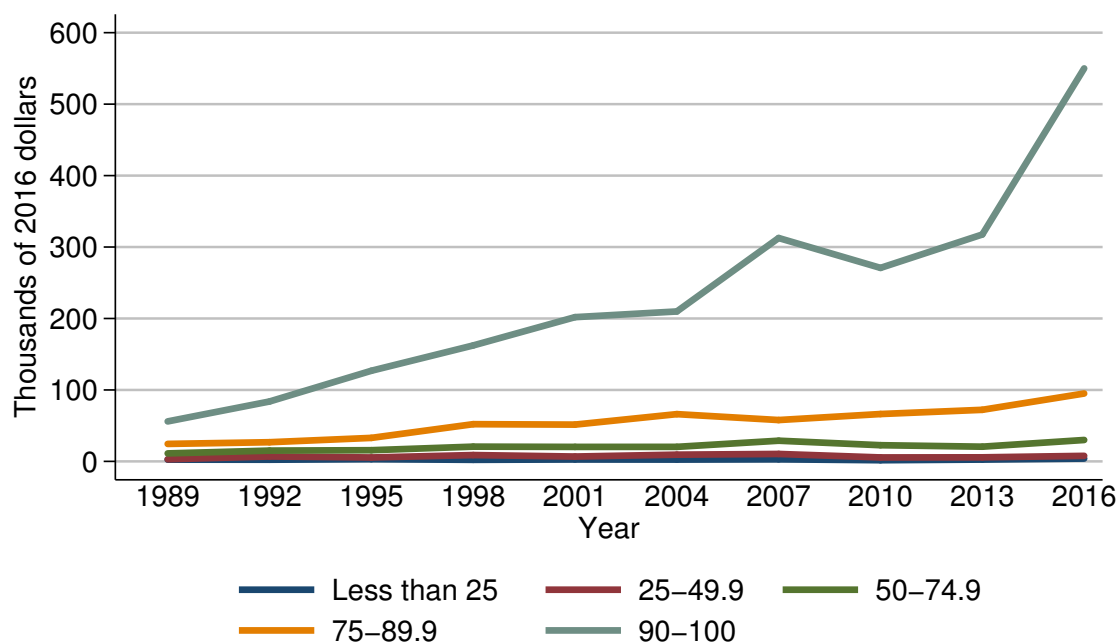

Year	Percentile of net worth				
	Less than 25	25-49.9	50-74.9	75-89.9	90-100
<i>Level (thousands of 2016 dollars)</i>					
1989	2.5	3.0	11.2	24.5	56.0
1992	2.3	6.9	15.1	26.8	83.9
1995	3.1	5.5	15.7	32.9	126.8
1998	2.2	8.9	20.7	52.1	162.3
2001	2.7	6.8	20.3	51.5	201.9
2004	2.5	9.4	20.3	66.1	209.8
2007	2.9	10.4	29.0	57.9	312.7
2010	1.7	5.5	22.7	66.3	270.8
2013	2.6	5.7	20.6	72.2	317.6
2016	4.0	7.8	30.0	95.0	550.0
<i>Three-year change (percent)</i>					
1992	-8.0	130.0	34.8	9.4	49.8
1995	34.8	-20.3	4.0	22.8	51.1
1998	-29.0	61.8	31.8	58.4	28.0
2001	22.7	-23.6	-1.9	-1.2	24.4
2004	-7.4	38.2	0.0	28.3	3.9
2007	16.0	10.6	42.9	-12.4	49.0
2010	-41.4	-47.1	-21.7	14.5	-13.4
2013	52.9	3.6	-9.3	8.9	17.3
2016	53.8	36.8	45.6	31.6	73.2

Mean value of pooled investment funds for families with holdings
By percentile of net worth

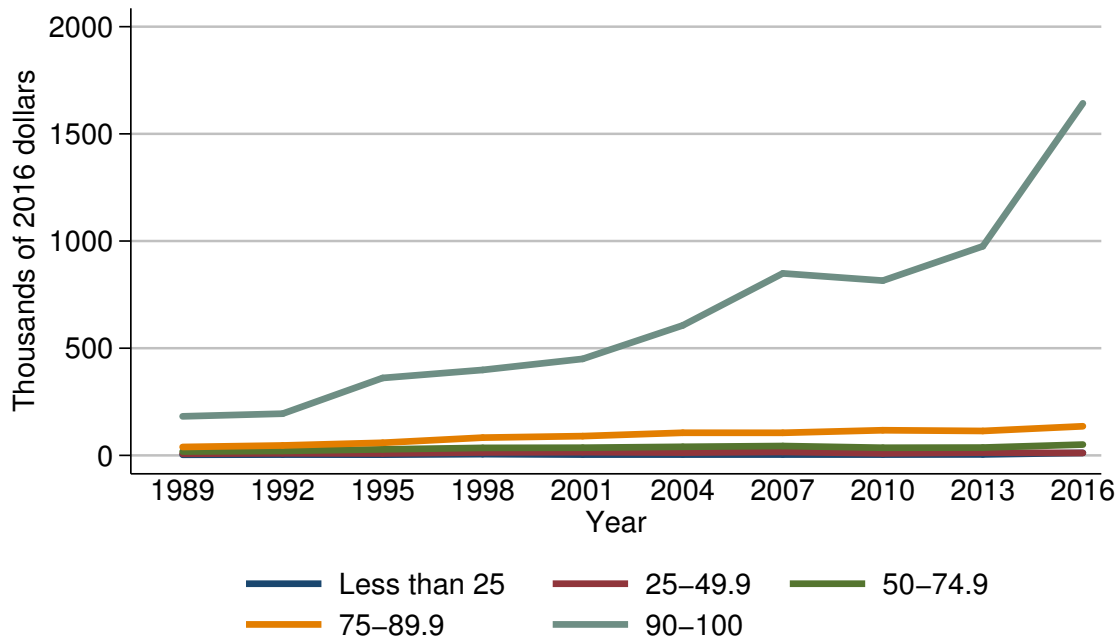

Year	Percentile of net worth				
	Less than 25	25-49.9	50-74.9	75-89.9	90-100
<i>Level (thousands of 2016 dollars)</i>					
1989	2.9	7.6	17.9	39.3	182.2
1992	3.9	9.9	20.8	46.3	194.7
1995	3.5	9.2	28.3	58.9	361.3
1998	5.9	13.8	35.2	83.0	398.7
2001	3.9	15.1	35.9	90.0	450.4
2004	3.8	13.1	40.1	105.6	606.4
2007	4.0	16.2	43.8	105.5	849.2
2010	3.8	9.8	35.8	117.4	815.5
2013	4.6	13.1	36.6	114.0	975.7
2016	11.7	11.5	50.6	135.8	1642.6
<i>Three-year change (percent)</i>					
1992	34.5	30.3	16.2	17.8	6.9
1995	-10.3	-7.1	36.1	27.2	85.6
1998	68.6	50.0	24.4	40.9	10.4
2001	-33.9	9.4	2.0	8.4	13.0
2004	-2.6	-13.2	11.7	17.3	34.6
2007	5.3	23.7	9.2	-0.1	40.0
2010	-5.0	-39.5	-18.3	11.3	-4.0
2013	21.1	33.7	2.2	-2.9	19.6
2016	154.3	-12.2	38.3	19.1	68.4

Percent of families with cash value life insurance
For all families

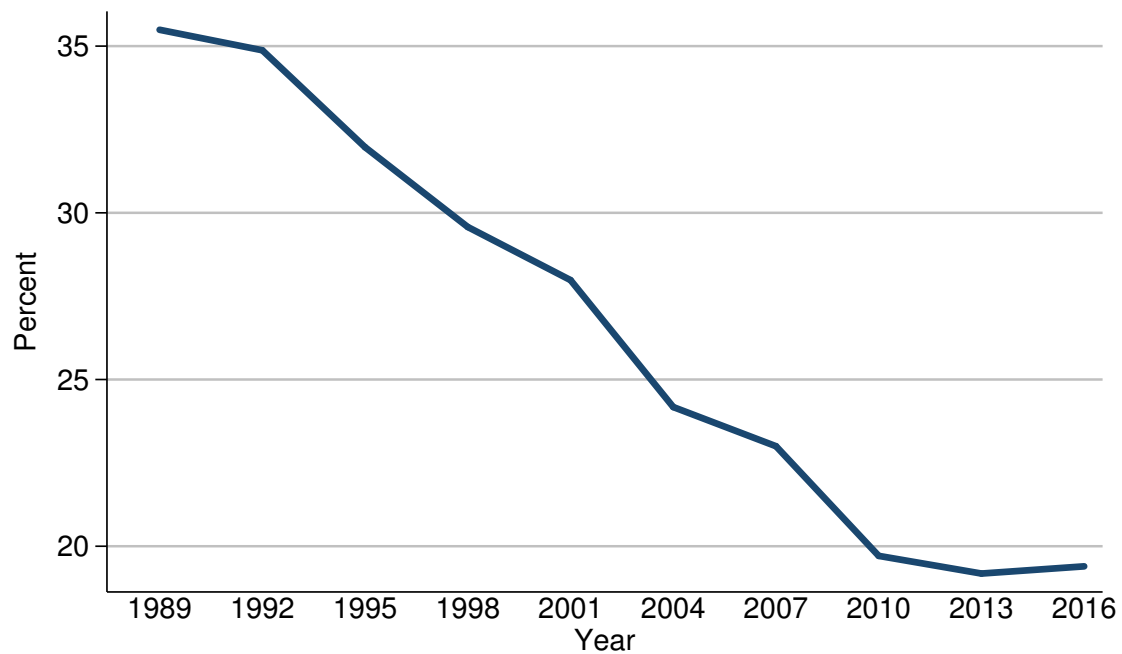

Year	All families
<i>Level (percent)</i>	
1989	35.5
1992	34.9
1995	32.0
1998	29.6
2001	28.0
2004	24.2
2007	23.0
2010	19.7
2013	19.2
2016	19.4
<i>Three-year change (percentage points)</i>	
1992	-0.6
1995	-2.9
1998	-2.4
2001	-1.6
2004	-3.8
2007	-1.2
2010	-3.3
2013	-0.5
2016	0.2

Median value of cash value life insurance for families with holdings
For all families

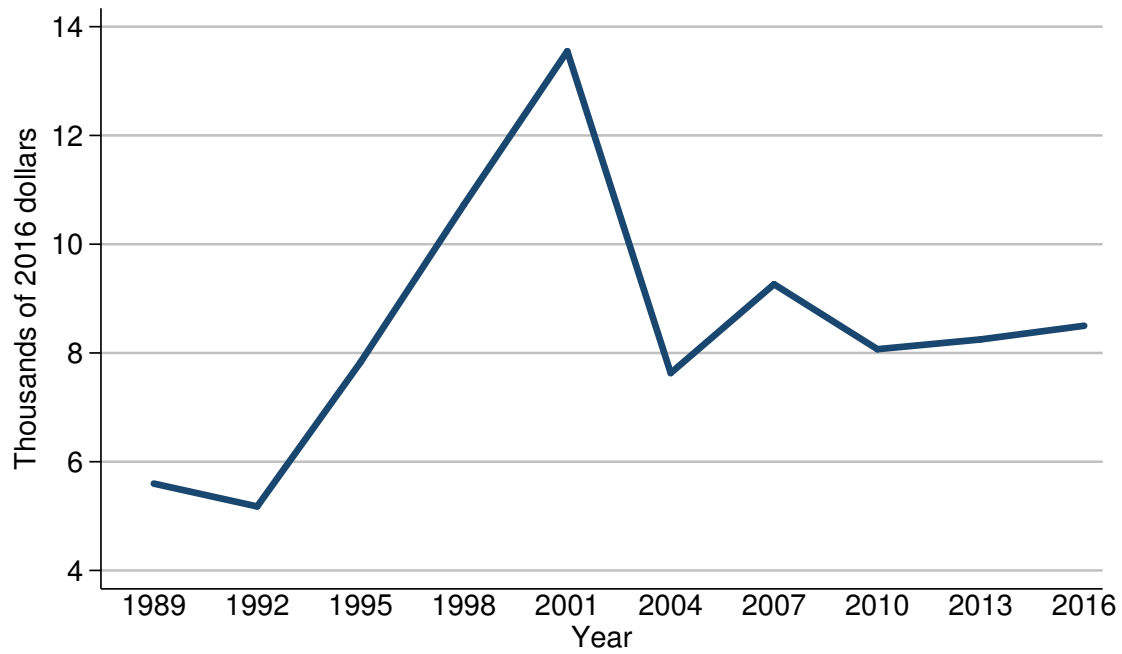

Year	All families
<i>Level (thousands of 2016 dollars)</i>	
1989	5.6
1992	5.2
1995	7.8
1998	10.7
2001	13.5
2004	7.6
2007	9.3
2010	8.1
2013	8.2
2016	8.5
<i>Three-year change (percent)</i>	
1992	-7.1
1995	50.0
1998	37.2
2001	26.2
2004	-43.7
2007	22.4
2010	-12.9
2013	1.2
2016	3.7

Mean value of cash value life insurance for families with holdings
For all families

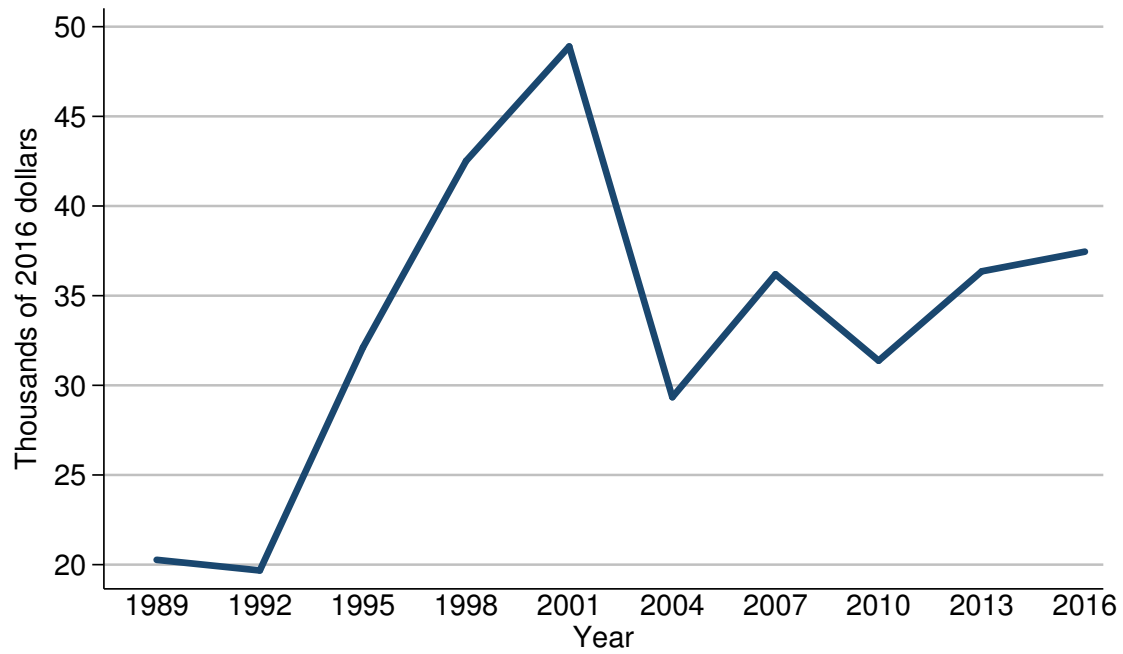

Year	All families
<i>Level (thousands of 2016 dollars)</i>	
1989	20.3
1992	19.7
1995	32.1
1998	42.5
2001	48.9
2004	29.3
2007	36.2
2010	31.4
2013	36.4
2016	37.5
<i>Three-year change (percent)</i>	
1992	-3.0
1995	62.9
1998	32.4
2001	15.1
2004	-40.1
2007	23.5
2010	-13.3
2013	15.9
2016	3.0

Percent of families with cash value life insurance
By percentile of income

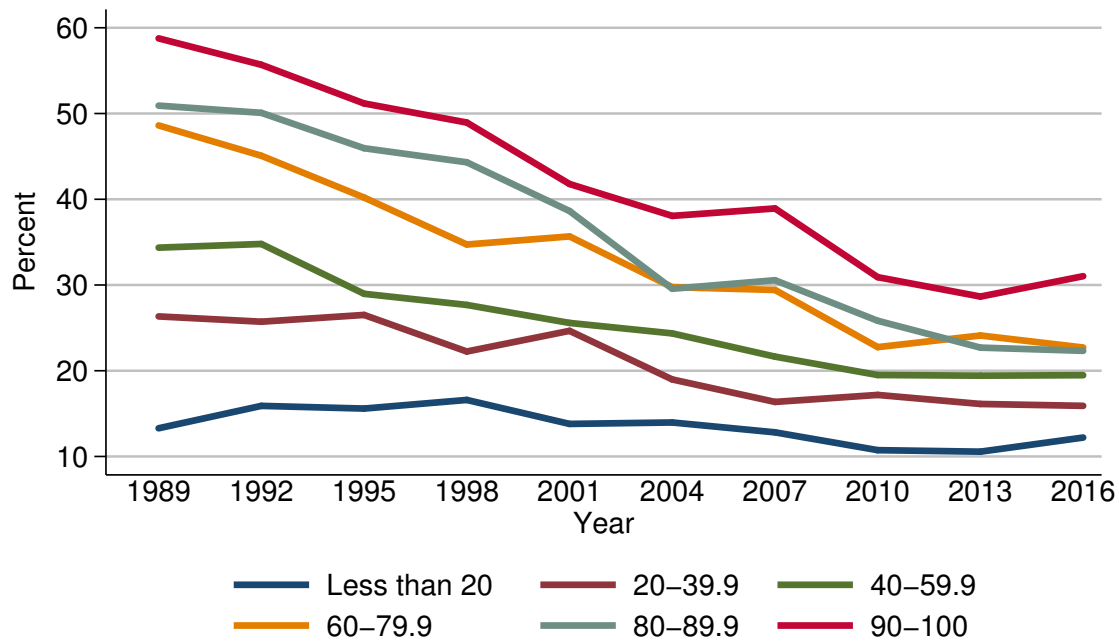

Year	Percentile of income					
	Less than 20	20-39.9	40-59.9	60-79.9	80-89.9	90-100
<i>Level (percent)</i>						
1989	13.3	26.3	34.4	48.6	50.9	58.8
1992	15.9	25.7	34.8	45.1	50.1	55.7
1995	15.6	26.5	29.0	40.2	46.0	51.2
1998	16.6	22.2	27.7	34.7	44.3	49.0
2001	13.8	24.7	25.6	35.7	38.6	41.8
2004	14.0	19.0	24.4	29.7	29.6	38.1
2007	12.8	16.4	21.6	29.4	30.6	38.9
2010	10.7	17.2	19.5	22.8	25.8	30.9
2013	10.6	16.1	19.4	24.1	22.7	28.7
2016	12.2	15.9	19.5	22.7	22.3	31.0
<i>Three-year change (percentage points)</i>						
1992	2.6	-0.6	0.4	-3.5	-0.8	-3.1
1995	-0.3	0.8	-5.8	-4.9	-4.1	-4.5
1998	1.0	-4.3	-1.3	-5.5	-1.7	-2.2
2001	-2.8	2.5	-2.1	1.0	-5.7	-7.2
2004	0.2	-5.7	-1.2	-6.0	-9.0	-3.7
2007	-1.2	-2.6	-2.8	-0.3	1.0	0.8
2010	-2.1	0.8	-2.1	-6.6	-4.8	-8.0
2013	-0.1	-1.1	-0.1	1.3	-3.1	-2.2
2016	1.6	-0.2	0.1	-1.4	-0.4	2.3

Median value of cash value life insurance for families with holdings
By percentile of income

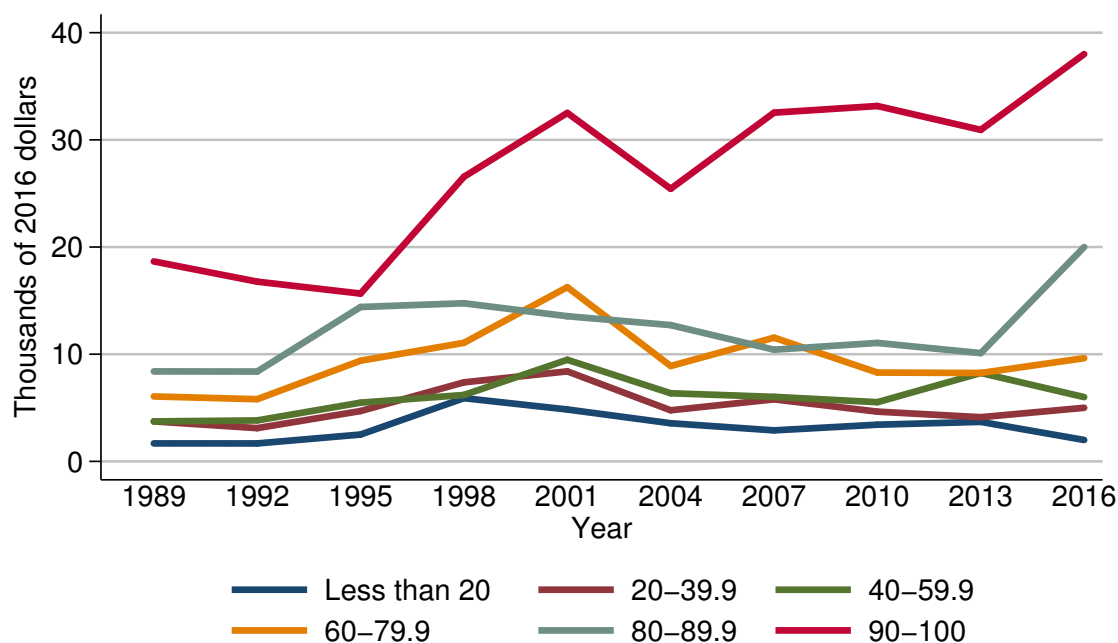

Year	Percentile of income					
	Less than 20	20-39.9	40-59.9	60-79.9	80-89.9	90-100
<i>Level (thousands of 2016 dollars)</i>						
1989	1.7	3.7	3.7	6.1	8.4	18.7
1992	1.7	3.1	3.8	5.8	8.4	16.8
1995	2.5	4.7	5.5	9.4	14.4	15.7
1998	5.9	7.4	6.2	11.1	14.8	26.6
2001	4.8	8.4	9.5	16.3	13.5	32.5
2004	3.6	4.8	6.4	8.9	12.7	25.4
2007	2.9	5.8	6.0	11.5	10.4	32.5
2010	3.4	4.6	5.5	8.3	11.1	33.2
2013	3.7	4.1	8.2	8.2	10.1	30.9
2016	2.0	5.0	6.0	9.6	20.0	38.0
<i>Three-year change (percent)</i>						
1992	0.0	-16.2	2.7	-4.9	0.0	-10.2
1995	47.1	51.6	44.7	62.1	71.4	-6.5
1998	136.0	57.4	12.7	18.1	2.8	69.4
2001	-18.6	13.5	53.2	46.8	-8.8	22.2
2004	-25.0	-42.9	-32.6	-45.4	-5.9	-21.8
2007	-19.4	20.8	-6.2	29.2	-18.1	28.0
2010	17.2	-20.7	-8.3	-27.8	6.7	2.2
2013	8.8	-10.9	49.1	-1.2	-9.0	-6.9
2016	-45.9	22.0	-26.8	17.1	98.0	23.0

Mean value of cash value life insurance for families with holdings
By percentile of income

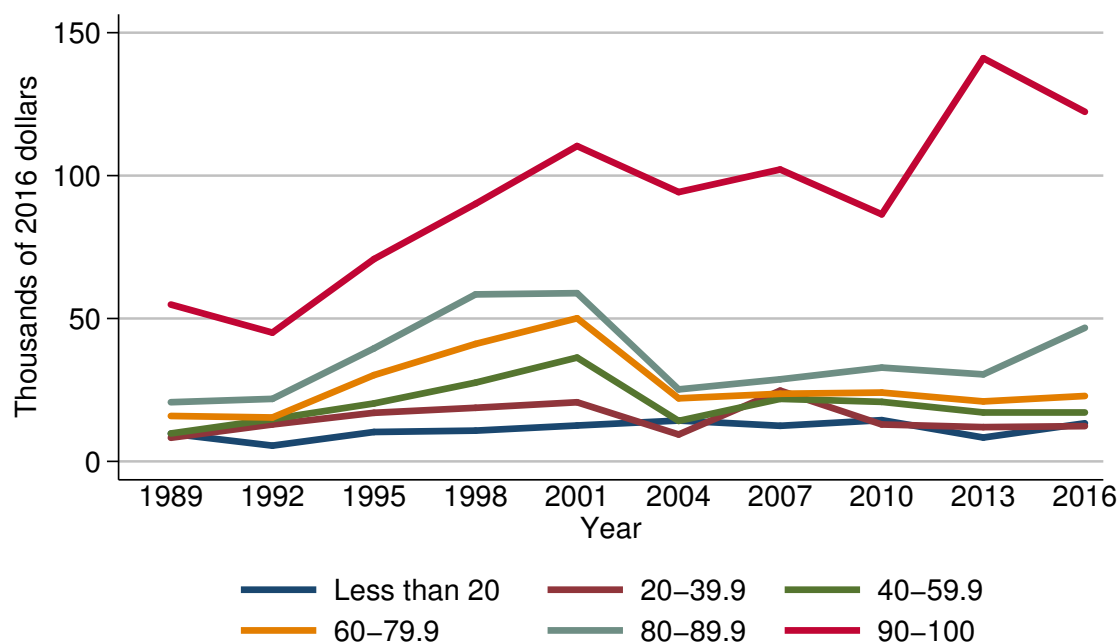

Year	Percentile of income					
	Less than 20	20-39.9	40-59.9	60-79.9	80-89.9	90-100
<i>Level (thousands of 2016 dollars)</i>						
1989	9.7	8.3	9.8	15.9	20.7	54.9
1992	5.5	12.9	14.8	15.4	21.9	45.1
1995	10.3	17.0	20.3	30.2	39.5	70.8
1998	10.8	18.8	27.6	41.1	58.4	90.1
2001	12.6	20.7	36.3	50.1	58.9	110.3
2004	14.3	9.4	14.2	22.1	25.2	94.2
2007	12.5	24.8	21.9	23.7	28.7	102.1
2010	14.4	12.9	20.8	24.1	32.8	86.5
2013	8.3	12.0	17.1	21.0	30.4	141.1
2016	13.3	12.3	17.1	22.9	46.8	122.3
<i>Three-year change (percent)</i>						
1992	-43.3	55.4	51.0	-3.1	5.8	-17.9
1995	87.3	31.8	37.2	96.1	80.4	57.0
1998	4.9	10.6	36.0	36.1	47.8	27.3
2001	16.7	10.1	31.5	21.9	0.9	22.4
2004	13.5	-54.6	-60.9	-55.9	-57.2	-14.6
2007	-12.6	163.8	54.2	7.2	13.9	8.4
2010	15.2	-48.0	-5.0	1.7	14.3	-15.3
2013	-42.4	-7.0	-17.8	-12.9	-7.3	63.1
2016	60.2	2.5	0.0	9.0	53.9	-13.3

Percent of families with cash value life insurance
By age of head

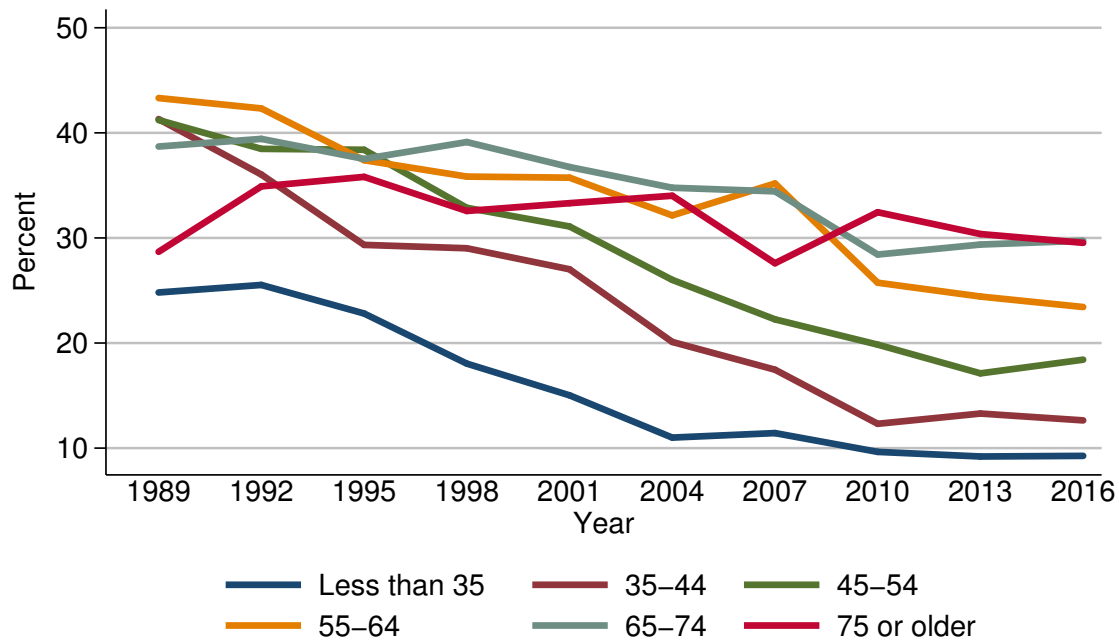

Year	Age of head					
	Less than 35	35-44	45-54	55-64	65-74	75 or older
<i>Level (percent)</i>						
1989	24.8	41.3	41.2	43.3	38.7	28.7
1992	25.5	36.0	38.5	42.3	39.4	34.9
1995	22.8	29.3	38.4	37.4	37.5	35.8
1998	18.0	29.0	32.9	35.8	39.1	32.6
2001	15.0	27.0	31.1	35.7	36.7	33.3
2004	11.0	20.1	26.0	32.1	34.8	34.0
2007	11.4	17.5	22.3	35.2	34.4	27.6
2010	9.6	12.3	19.8	25.7	28.4	32.4
2013	9.2	13.3	17.1	24.4	29.4	30.4
2016	9.3	12.6	18.4	23.4	29.7	29.5
<i>Three-year change (percentage points)</i>						
1992	0.7	-5.3	-2.7	-1.0	0.7	6.2
1995	-2.7	-6.7	-0.1	-4.9	-1.9	0.9
1998	-4.8	-0.3	-5.5	-1.6	1.6	-3.2
2001	-3.0	-2.0	-1.8	-0.1	-2.4	0.7
2004	-4.0	-6.9	-5.1	-3.6	-1.9	0.7
2007	0.4	-2.6	-3.7	3.1	-0.4	-6.4
2010	-1.8	-5.2	-2.5	-9.5	-6.0	4.8
2013	-0.4	1.0	-2.7	-1.3	1.0	-2.0
2016	0.1	-0.7	1.3	-1.0	0.3	-0.9

Median value of cash value life insurance for families with holdings
By age of head

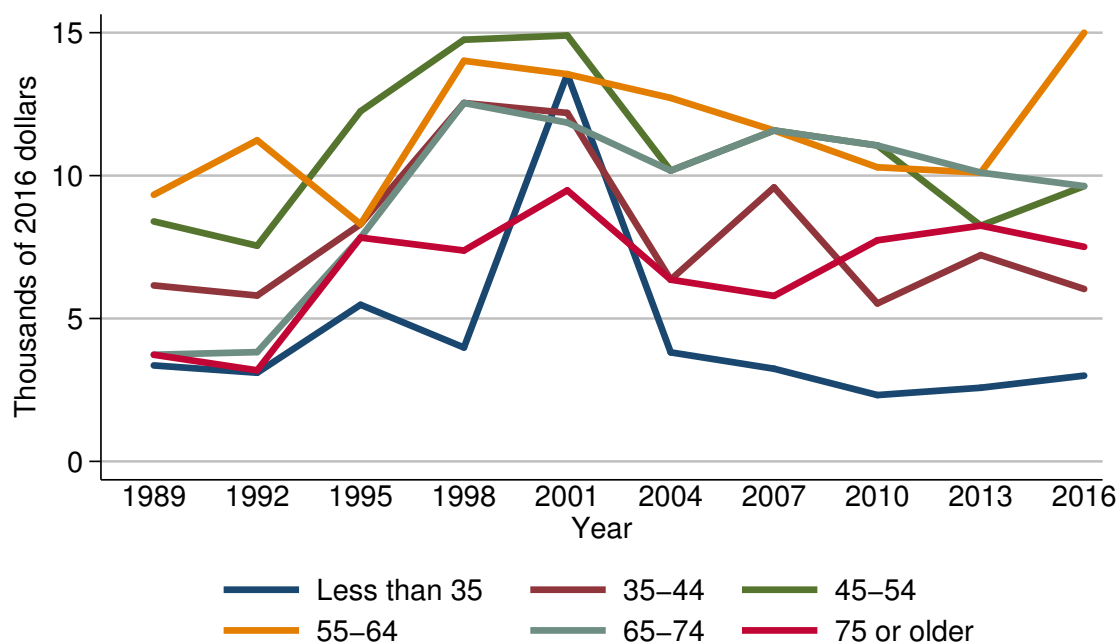

Year	Age of head					
	Less than 35	35-44	45-54	55-64	65-74	75 or older
<i>Level (thousands of 2016 dollars)</i>						
1989	3.4	6.2	8.4	9.3	3.7	3.7
1992	3.1	5.8	7.5	11.2	3.8	3.2
1995	5.5	8.3	12.3	8.3	7.8	7.8
1998	4.0	12.5	14.8	14.0	12.5	7.4
2001	13.5	12.2	14.9	13.5	11.9	9.5
2004	3.8	6.4	10.2	12.7	10.2	6.4
2007	3.2	9.6	11.6	11.6	11.6	5.8
2010	2.3	5.5	11.1	10.3	11.1	7.7
2013	2.6	7.2	8.2	10.1	10.1	8.2
2016	3.0	6.0	9.6	15.0	9.6	7.5
<i>Three-year change (percent)</i>						
1992	-8.8	-6.5	-10.7	20.4	2.7	-13.5
1995	77.4	43.1	64.0	-25.9	105.3	143.8
1998	-27.3	50.6	20.3	68.7	60.3	-5.1
2001	237.5	-2.4	0.7	-3.6	-4.8	28.4
2004	-71.9	-47.5	-31.5	-5.9	-14.3	-32.6
2007	-15.8	50.0	13.7	-8.7	13.7	-9.4
2010	-28.1	-42.7	-4.3	-11.2	-4.3	32.8
2013	13.0	30.9	-26.1	-1.9	-9.0	6.5
2016	15.4	-16.7	17.1	48.5	-5.0	-8.5

Mean value of cash value life insurance for families with holdings
By age of head

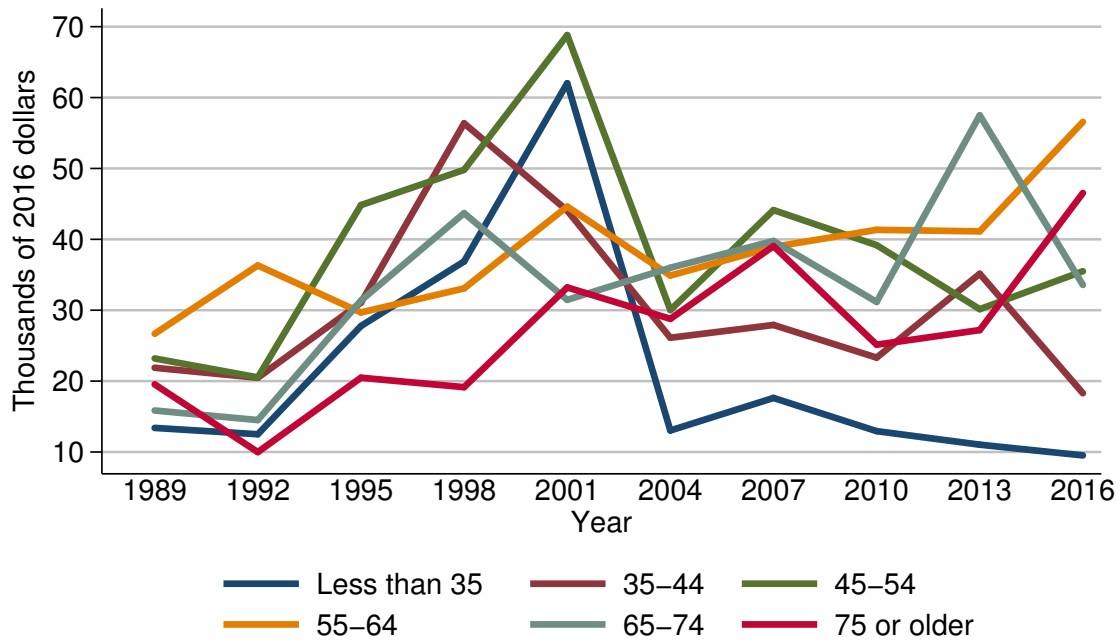

Year	Age of head					
	Less than 35	35-44	45-54	55-64	65-74	75 or older
<i>Level (thousands of 2016 dollars)</i>						
1989	13.4	21.9	23.2	26.7	15.9	19.5
1992	12.5	20.5	20.5	36.3	14.5	10.0
1995	27.8	31.1	44.8	29.7	31.4	20.5
1998	36.9	56.4	49.8	33.1	43.7	19.1
2001	62.0	44.1	68.8	44.6	31.5	33.2
2004	13.0	26.1	30.0	34.9	36.0	28.8
2007	17.6	27.9	44.1	38.9	39.8	39.0
2010	12.9	23.3	39.2	41.3	31.2	25.1
2013	11.0	35.1	30.2	41.1	57.5	27.2
2016	9.5	18.3	35.5	56.6	33.6	46.5
<i>Three-year change (percent)</i>						
1992	-6.7	-6.4	-11.6	36.0	-8.8	-48.7
1995	122.4	51.7	118.5	-18.2	116.6	105.0
1998	32.7	81.4	11.2	11.4	39.2	-6.8
2001	68.0	-21.8	38.2	34.7	-27.9	73.8
2004	-79.0	-40.8	-56.4	-21.7	14.3	-13.3
2007	35.4	6.9	47.0	11.5	10.6	35.4
2010	-26.7	-16.5	-11.1	6.2	-21.6	-35.6
2013	-14.7	50.6	-23.0	-0.5	84.3	8.4
2016	-13.6	-47.9	17.5	37.7	-41.6	71.0

Percent of families with cash value life insurance

By family structure

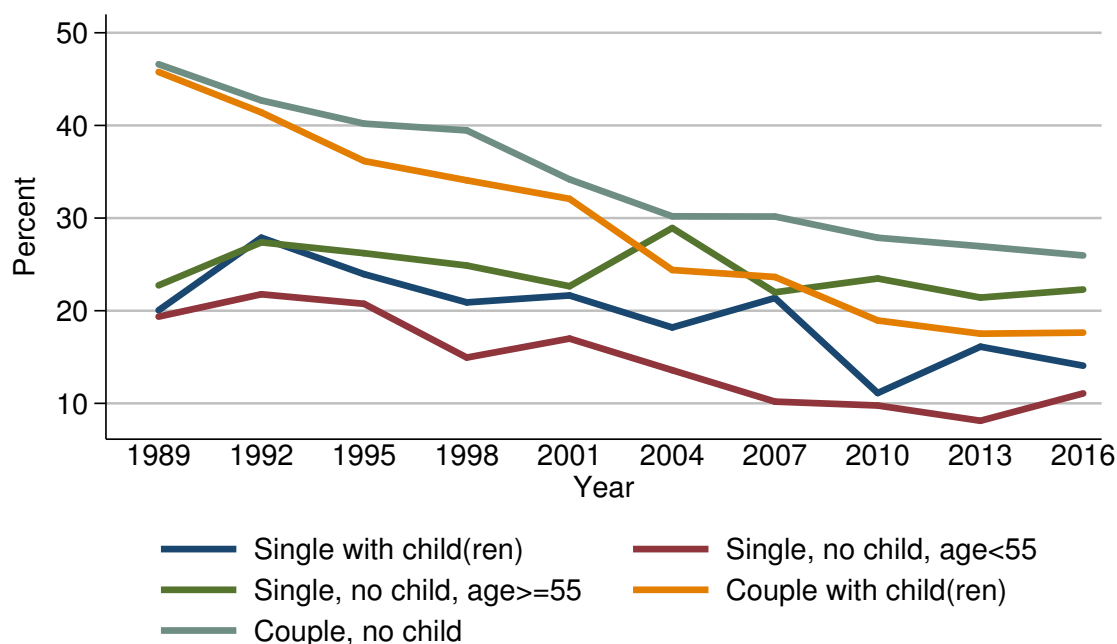

Year	Family structure				
	Single with child(ren)	Single, no child, age<55	Single, no child, age≥55	Couple with child(ren)	Couple, no child
<i>Level (percent)</i>					
1989	20.0	19.4	22.7	45.8	46.6
1992	27.9	21.8	27.4	41.4	42.7
1995	23.9	20.7	26.2	36.2	40.2
1998	20.9	14.9	24.9	34.1	39.5
2001	21.6	17.0	22.6	32.1	34.2
2004	18.2	13.6	28.9	24.4	30.2
2007	21.4	10.2	22.0	23.6	30.2
2010	11.1	9.8	23.5	18.9	27.9
2013	16.1	8.1	21.4	17.5	27.0
2016	14.1	11.1	22.3	17.6	26.0
<i>Three-year change (percentage points)</i>					
1992	7.9	2.4	4.7	-4.4	-3.9
1995	-4.0	-1.1	-1.2	-5.2	-2.5
1998	-3.0	-5.8	-1.3	-2.1	-0.7
2001	0.7	2.1	-2.3	-2.0	-5.3
2004	-3.4	-3.4	6.3	-7.7	-4.0
2007	3.2	-3.4	-6.9	-0.8	0.0
2010	-10.3	-0.4	1.5	-4.7	-2.3
2013	5.0	-1.7	-2.1	-1.4	-0.9
2016	-2.0	3.0	0.9	0.1	-1.0

Median value of cash value life insurance for families with holdings
By family structure

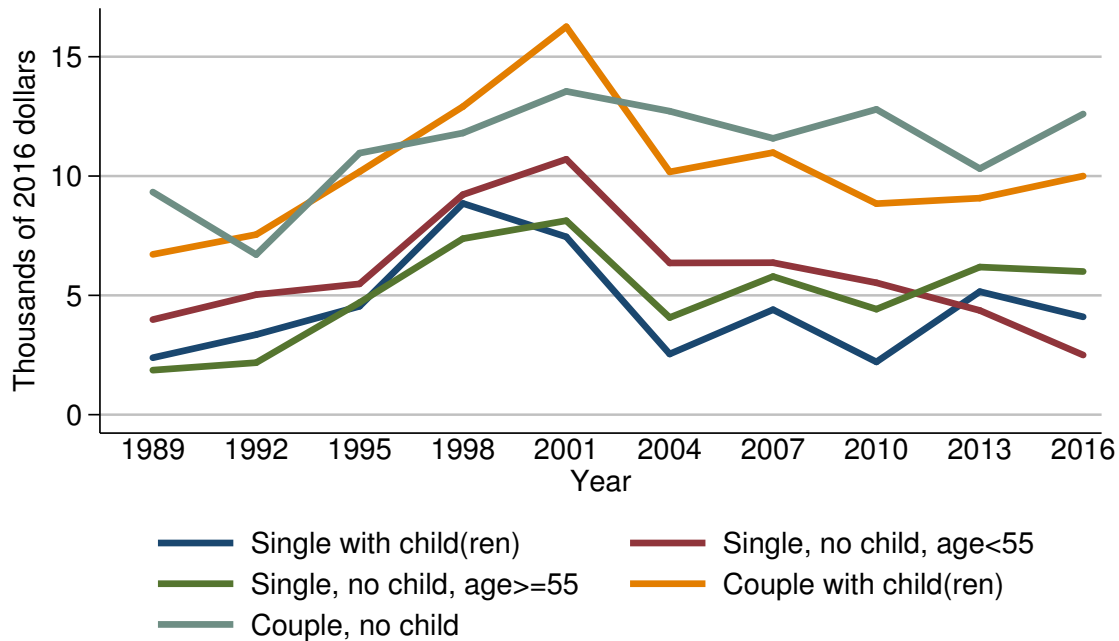

Year	Family structure				
	Single with child(ren)	Single, no child, age < 55	Single, no child, age ≥ 55	Couple with child(ren)	Couple, no child
<i>Level (thousands of 2016 dollars)</i>					
1989	2.4	4.0	1.9	6.7	9.3
1992	3.4	5.0	2.2	7.5	6.7
1995	4.5	5.5	4.7	10.2	11.0
1998	8.9	9.2	7.4	12.9	11.8
2001	7.5	10.7	8.1	16.3	13.5
2004	2.5	6.4	4.1	10.2	12.7
2007	4.4	6.4	5.8	11.0	11.6
2010	2.2	5.5	4.4	8.8	12.8
2013	5.2	4.4	6.2	9.1	10.3
2016	4.1	2.5	6.0	10.0	12.6
<i>Three-year change (percent)</i>					
1992	41.7	25.0	15.8	11.9	-28.0
1995	32.4	10.0	113.6	36.0	64.2
1998	97.8	67.3	57.4	26.5	7.3
2001	-15.7	16.3	9.5	26.4	14.4
2004	-66.7	-40.2	-49.4	-37.4	-5.9
2007	76.0	0.0	41.5	7.8	-8.7
2010	-50.0	-14.1	-24.1	-20.0	10.3
2013	136.4	-20.0	40.9	3.4	-19.5
2016	-21.2	-43.2	-3.2	9.9	22.3

Mean value of cash value life insurance for families with holdings
By family structure

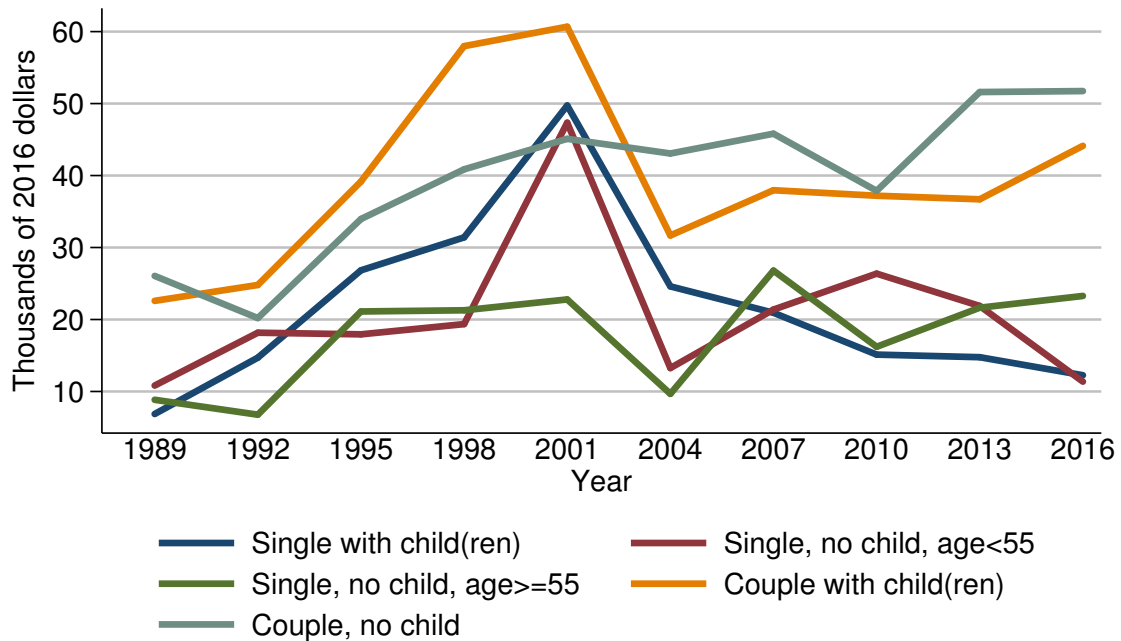

Year	Family structure				
	Single with child(ren)	Single, no child, age < 55	Single, no child, age ≥ 55	Couple with child(ren)	Couple, no child
<i>Level (thousands of 2016 dollars)</i>					
1989	6.9	10.8	8.8	22.6	26.1
1992	14.7	18.2	6.8	24.8	20.2
1995	26.8	17.9	21.1	39.2	34.0
1998	31.4	19.4	21.3	58.0	40.9
2001	49.7	47.3	22.8	60.7	45.1
2004	24.6	13.3	9.7	31.7	43.1
2007	20.9	21.4	26.8	38.0	45.8
2010	15.1	26.4	16.2	37.2	37.9
2013	14.8	21.9	21.6	36.7	51.6
2016	12.3	11.4	23.3	44.1	51.7
<i>Three-year change (percent)</i>					
1992	113.0	68.5	-22.7	9.7	-22.6
1995	82.3	-1.6	210.3	58.1	68.3
1998	17.2	8.4	0.9	48.0	20.3
2001	58.3	143.8	7.0	4.7	10.3
2004	-50.5	-71.9	-57.5	-47.8	-4.4
2007	-15.0	60.9	176.3	19.9	6.3
2010	-27.8	23.4	-39.6	-2.1	-17.2
2013	-2.0	-17.0	33.3	-1.3	36.1
2016	-16.9	-47.9	7.9	20.2	0.2

Percent of families with cash value life insurance

By education of head

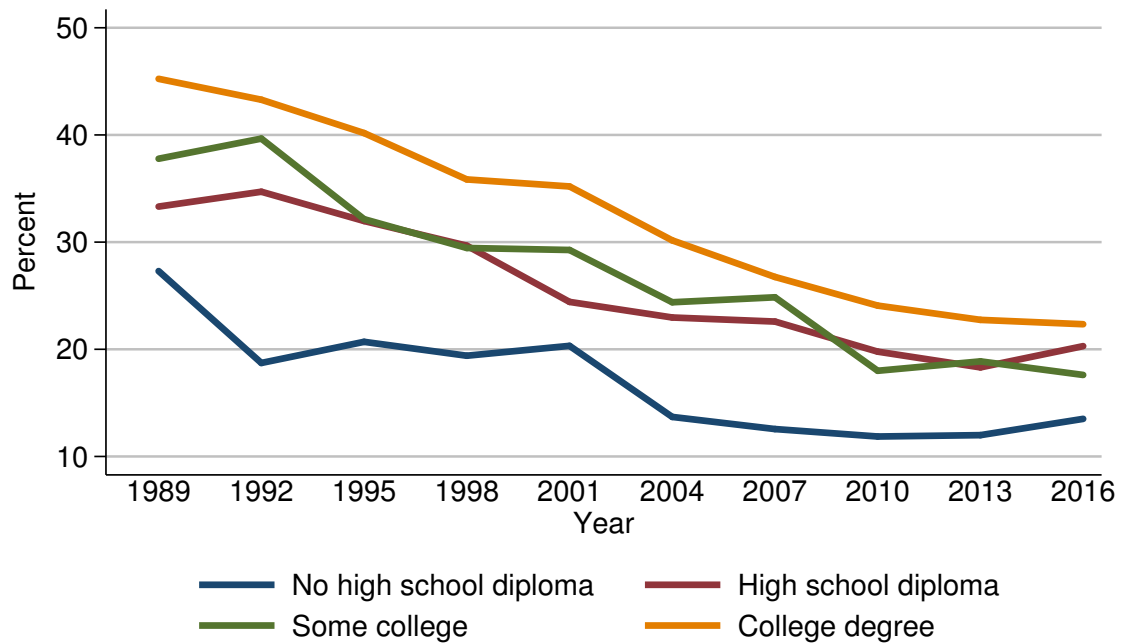

Year	Education of head			
	No high school diploma	High school diploma	Some college	College degree
<i>Level (percent)</i>				
1989	27.3	33.3	37.8	45.2
1992	18.7	34.7	39.7	43.3
1995	20.7	32.0	32.1	40.2
1998	19.4	29.7	29.5	35.8
2001	20.3	24.4	29.3	35.2
2004	13.7	23.0	24.4	30.2
2007	12.6	22.6	24.9	26.8
2010	11.9	19.8	18.0	24.1
2013	12.0	18.3	18.9	22.7
2016	13.5	20.3	17.6	22.3
<i>Three-year change (percentage points)</i>				
1992	-8.6	1.4	1.9	-1.9
1995	2.0	-2.7	-7.6	-3.1
1998	-1.3	-2.3	-2.6	-4.4
2001	0.9	-5.3	-0.2	-0.6
2004	-6.6	-1.4	-4.9	-5.0
2007	-1.1	-0.4	0.5	-3.4
2010	-0.7	-2.8	-6.9	-2.7
2013	0.1	-1.5	0.9	-1.4
2016	1.5	2.0	-1.3	-0.4

Median value of cash value life insurance for families with holdings
By education of head

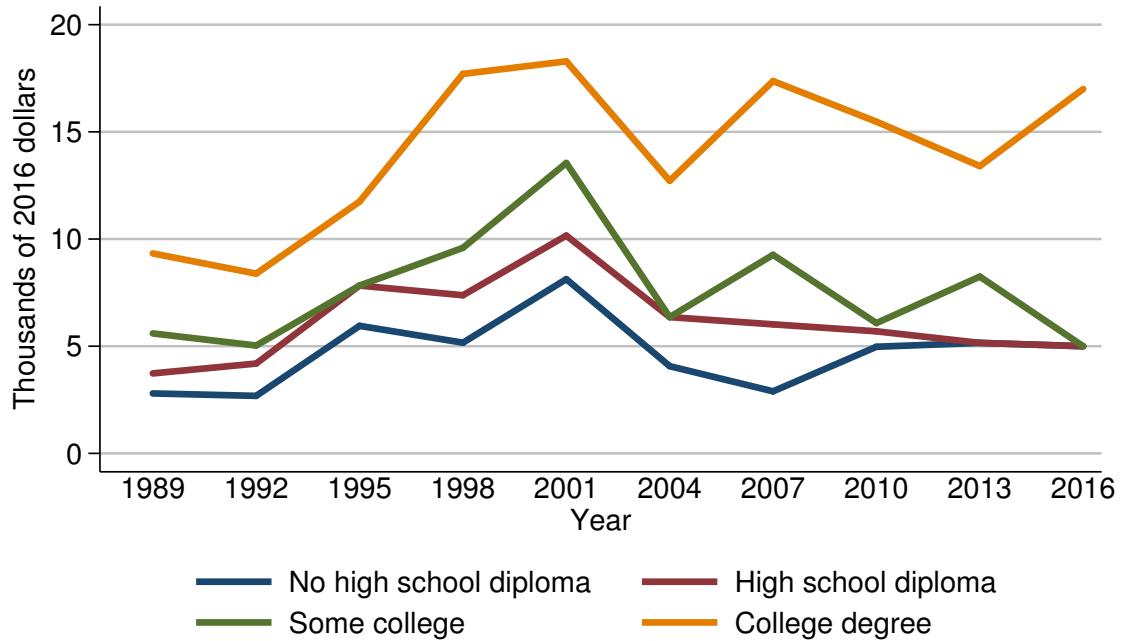

Year	Education of head			
	No high school diploma	High school diploma	Some college	College degree
<i>Level (thousands of 2016 dollars)</i>				
1989	2.8	3.7	5.6	9.3
1992	2.7	4.2	5.0	8.4
1995	6.0	7.8	7.8	11.7
1998	5.2	7.4	9.6	17.7
2001	8.1	10.2	13.5	18.3
2004	4.1	6.4	6.4	12.7
2007	2.9	6.0	9.3	17.4
2010	5.0	5.7	6.1	15.5
2013	5.2	5.2	8.2	13.4
2016	5.0	5.0	5.0	17.0
<i>Three-year change (percent)</i>				
1992	-3.6	13.5	-10.7	-9.7
1995	122.2	85.7	56.0	39.3
1998	-13.3	-5.1	23.1	51.3
2001	55.8	37.8	40.6	3.4
2004	-49.4	-37.3	-52.6	-30.6
2007	-29.3	-6.2	45.3	37.0
2010	72.4	-5.0	-34.4	-10.9
2013	4.0	-8.8	34.4	-13.5
2016	-3.8	-3.8	-39.0	26.9

Mean value of cash value life insurance for families with holdings
By education of head

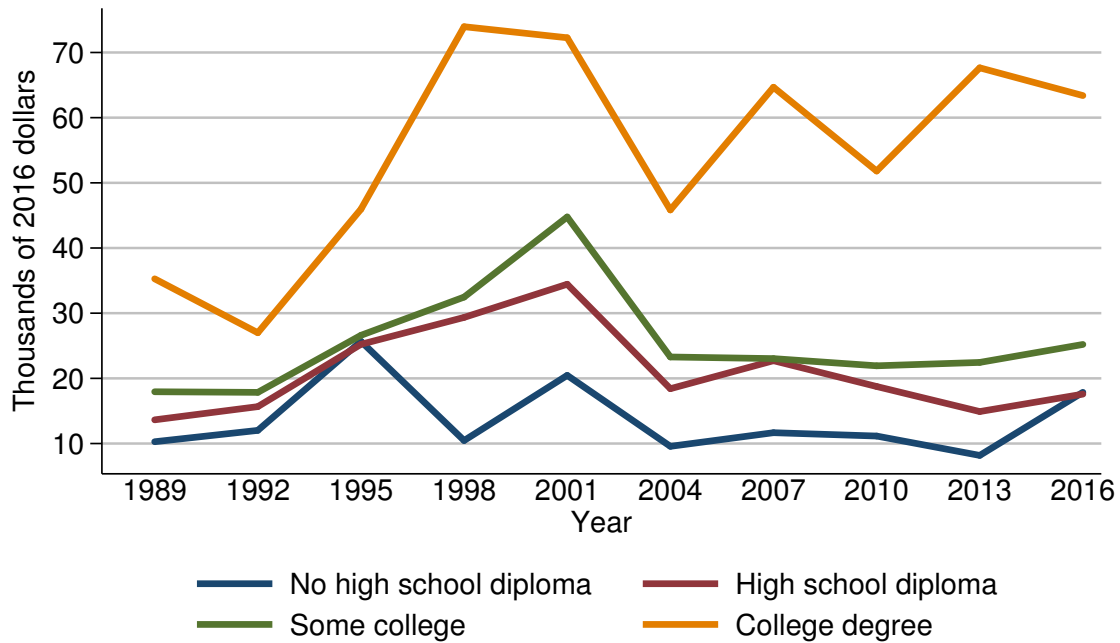

Year	Education of head			
	No high school diploma	High school diploma	Some college	College degree
<i>Level (thousands of 2016 dollars)</i>				
1989	10.3	13.6	17.9	35.3
1992	12.0	15.7	17.9	27.0
1995	25.7	25.2	26.6	46.0
1998	10.5	29.4	32.5	74.0
2001	20.5	34.4	44.8	72.3
2004	9.6	18.4	23.3	45.8
2007	11.7	22.7	23.0	64.7
2010	11.2	18.8	21.9	51.8
2013	8.2	14.9	22.4	67.7
2016	17.9	17.6	25.2	63.4
<i>Three-year change (percent)</i>				
1992	16.5	15.4	0.0	-23.5
1995	114.2	60.5	48.6	70.4
1998	-59.1	16.7	22.2	60.9
2001	95.2	17.0	37.8	-2.3
2004	-53.2	-46.5	-48.0	-36.7
2007	21.9	23.4	-1.3	41.3
2010	-4.3	-17.2	-4.8	-19.9
2013	-26.8	-20.7	2.3	30.7
2016	118.3	18.1	12.5	-6.4

Percent of families with cash value life insurance
By race or ethnicity of respondent

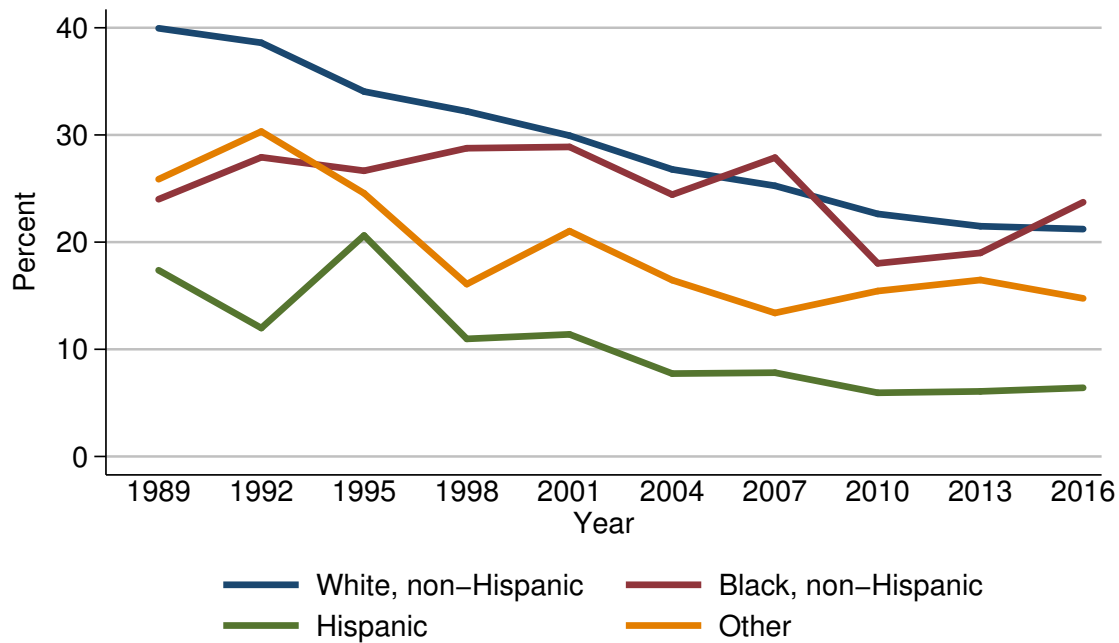

Year	Race or ethnicity of respondent			
	White, non-Hispanic	Black, non-Hispanic	Hispanic	Other
<i>Level (percent)</i>				
1989	40.0	24.0	17.4	25.9
1992	38.6	27.9	12.0	30.3
1995	34.1	26.7	20.6	24.6
1998	32.2	28.8	11.0	16.1
2001	29.9	28.9	11.4	21.0
2004	26.8	24.4	7.7	16.5
2007	25.3	27.9	7.8	13.4
2010	22.6	18.0	5.9	15.4
2013	21.5	19.0	6.1	16.5
2016	21.2	23.7	6.4	14.8
<i>Three-year change (percentage points)</i>				
1992	-1.4	3.9	-5.4	4.4
1995	-4.5	-1.2	8.6	-5.7
1998	-1.9	2.1	-9.6	-8.5
2001	-2.3	0.1	0.4	4.9
2004	-3.1	-4.5	-3.7	-4.5
2007	-1.5	3.5	0.1	-3.1
2010	-2.7	-9.9	-1.9	2.0
2013	-1.1	1.0	0.2	1.1
2016	-0.3	4.7	0.3	-1.7

Median value of cash value life insurance for families with holdings
By race or ethnicity of respondent

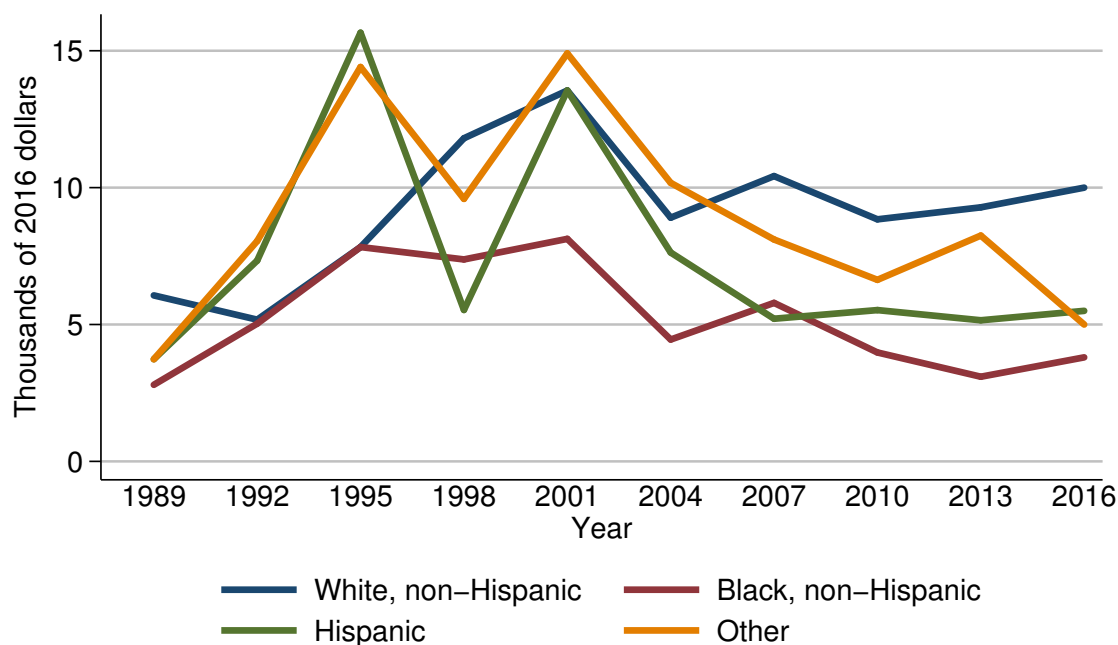

Year	Race or ethnicity of respondent			
	White, non-Hispanic	Black, non-Hispanic	Hispanic	Other
<i>Level (thousands of 2016 dollars)</i>				
1989	6.1	2.8	3.7	3.7
1992	5.2	5.0	7.3	8.0
1995	7.8	7.8	15.7	14.4
1998	11.8	7.4	5.5	9.6
2001	13.5	8.1	13.5	14.9
2004	8.9	4.5	7.6	10.2
2007	10.4	5.8	5.2	8.1
2010	8.8	4.0	5.5	6.6
2013	9.3	3.1	5.2	8.2
2016	10.0	3.8	5.5	5.0
<i>Three-year change (percent)</i>				
1992	-14.8	78.6	97.3	116.2
1995	50.0	56.0	115.1	80.0
1998	51.3	-5.1	-65.0	-33.3
2001	14.4	9.5	145.5	55.2
2004	-34.1	-44.4	-43.7	-31.5
2007	16.9	28.9	-31.6	-20.6
2010	-15.4	-31.0	5.8	-18.5
2013	5.7	-22.5	-5.5	24.2
2016	7.5	22.6	5.8	-39.0

Mean value of cash value life insurance for families with holdings
By race or ethnicity of respondent

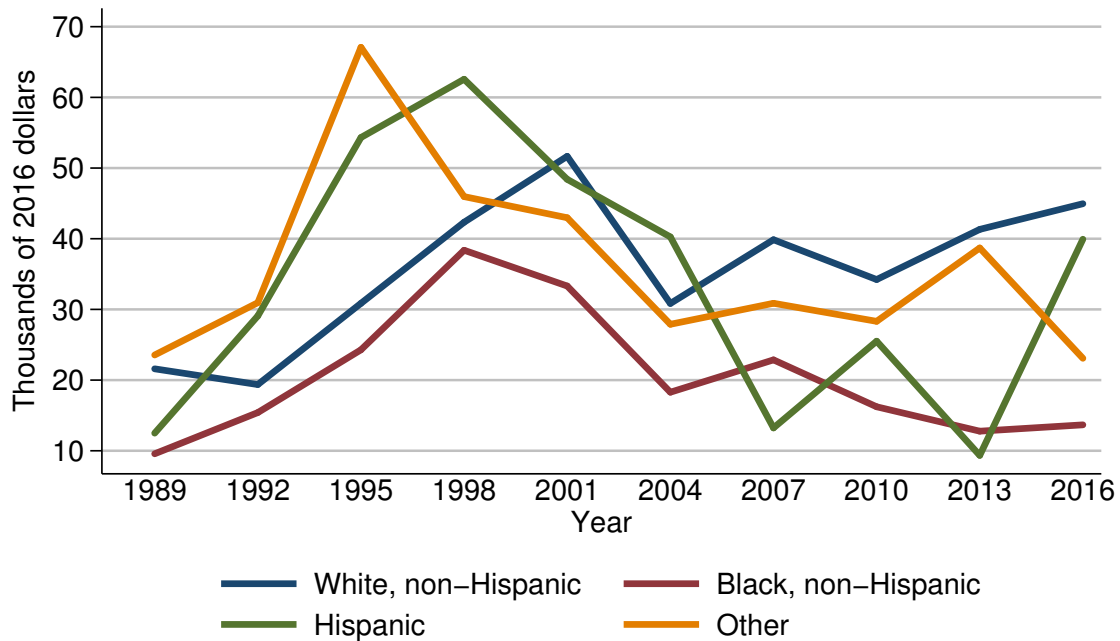

Year	Race or ethnicity of respondent			
	White, non-Hispanic	Black, non-Hispanic	Hispanic	Other
<i>Level (thousands of 2016 dollars)</i>				
1989	21.6	9.6	12.5	23.6
1992	19.4	15.4	29.1	31.0
1995	30.9	24.3	54.3	67.1
1998	42.3	38.4	62.6	46.0
2001	51.7	33.3	48.4	43.0
2004	30.8	18.3	40.3	27.9
2007	39.9	22.9	13.2	30.9
2010	34.2	16.2	25.5	28.3
2013	41.3	12.8	9.3	38.7
2016	45.0	13.7	39.9	23.1
<i>Three-year change (percent)</i>				
1992	-10.2	60.4	132.8	31.4
1995	59.3	57.8	86.6	116.5
1998	36.9	58.0	15.3	-31.4
2001	22.2	-13.3	-22.7	-6.5
2004	-40.4	-45.0	-16.7	-35.1
2007	29.5	25.1	-67.2	10.8
2010	-14.3	-29.3	93.2	-8.4
2013	20.8	-21.0	-63.5	36.7
2016	9.0	7.0	329.0	-40.3

Percent of families with cash value life insurance
By current work status of head

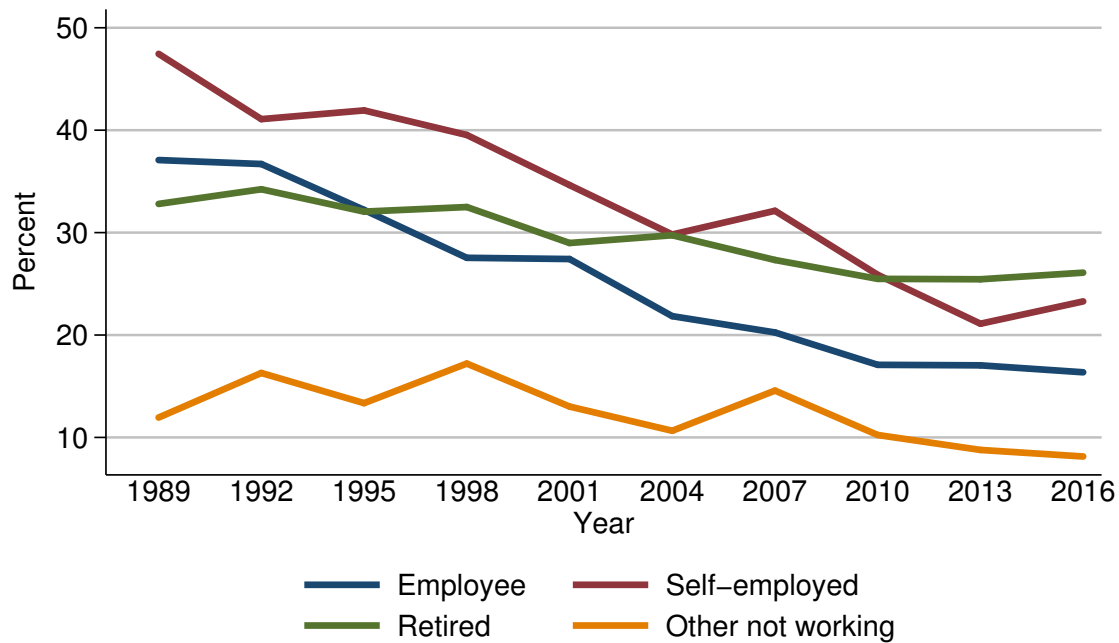

Year	Current work status of head			
	Employee	Self-employed	Retired	Other not working
<i>Level (percent)</i>				
1989	37.1	47.5	32.8	11.9
1992	36.7	41.1	34.2	16.3
1995	32.2	41.9	32.1	13.3
1998	27.5	39.5	32.5	17.2
2001	27.4	34.6	29.0	13.0
2004	21.8	29.8	29.7	10.7
2007	20.3	32.1	27.3	14.6
2010	17.1	25.9	25.5	10.2
2013	17.0	21.1	25.4	8.8
2016	16.4	23.3	26.1	8.1
<i>Three-year change (percentage points)</i>				
1992	-0.4	-6.4	1.4	4.4
1995	-4.5	0.8	-2.1	-3.0
1998	-4.7	-2.4	0.4	3.9
2001	-0.1	-4.9	-3.5	-4.2
2004	-5.6	-4.8	0.7	-2.3
2007	-1.5	2.3	-2.4	3.9
2010	-3.2	-6.2	-1.8	-4.4
2013	-0.1	-4.8	-0.1	-1.4
2016	-0.6	2.2	0.7	-0.7

Median value of cash value life insurance for families with holdings
By current work status of head

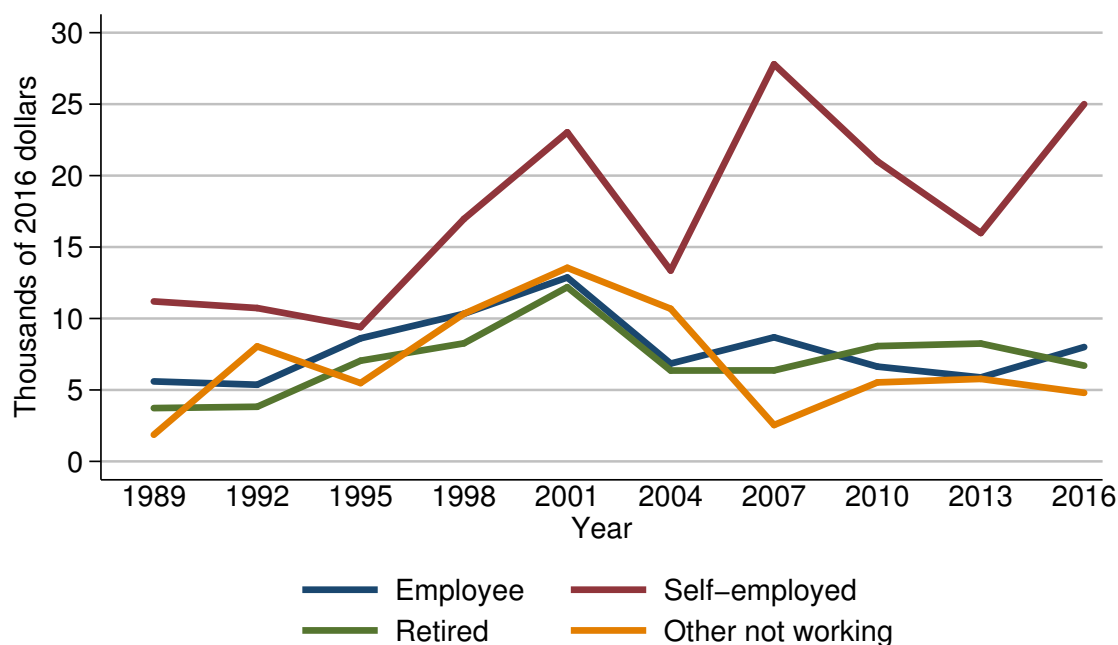

Year	Current work status of head			
	Employee	Self-employed	Retired	Other not working
<i>Level (thousands of 2016 dollars)</i>				
1989	5.6	11.2	3.7	1.9
1992	5.4	10.7	3.8	8.0
1995	8.6	9.4	7.0	5.5
1998	10.3	17.0	8.3	10.3
2001	12.9	23.0	12.2	13.5
2004	6.8	13.4	6.4	10.7
2007	8.7	27.8	6.4	2.5
2010	6.6	21.0	8.1	5.5
2013	5.9	16.0	8.2	5.8
2016	8.0	25.0	6.7	4.8
<i>Three-year change (percent)</i>				
1992	-3.6	-4.5	2.7	321.1
1995	59.3	-12.1	84.2	-31.2
1998	19.8	80.9	18.6	87.3
2001	25.2	35.3	47.0	31.1
2004	-47.3	-41.7	-47.5	-20.7
2007	27.9	107.5	0.0	-76.6
2010	-24.1	-24.5	26.6	120.0
2013	-10.6	-23.8	1.2	5.5
2016	35.6	56.2	-18.3	-17.2

Mean value of cash value life insurance for families with holdings
By current work status of head

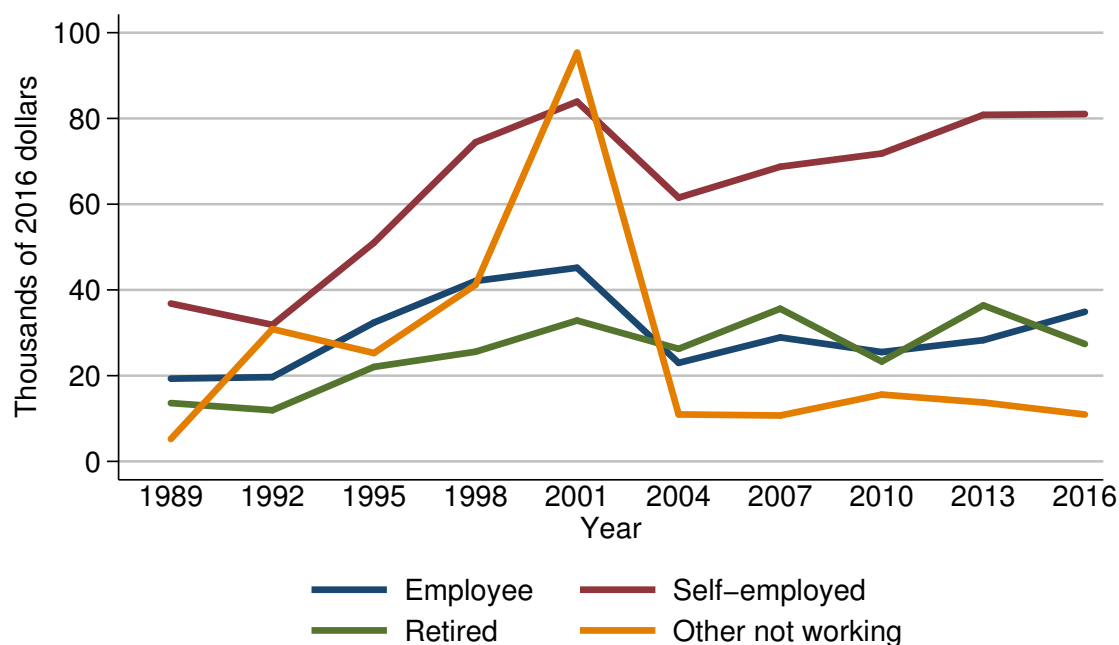

Year	Current work status of head			
	Employee	Self-employed	Retired	Other not working
<i>Level (thousands of 2016 dollars)</i>				
1989	19.3	36.8	13.6	5.2
1992	19.7	31.9	11.9	30.9
1995	32.4	51.0	22.0	25.3
1998	42.1	74.4	25.6	41.2
2001	45.2	83.9	32.9	95.3
2004	23.0	61.5	26.3	11.0
2007	28.9	68.7	35.6	10.7
2010	25.5	71.8	23.3	15.6
2013	28.3	80.8	36.4	13.7
2016	34.9	81.0	27.4	10.9
<i>Three-year change (percent)</i>				
1992	2.1	-13.3	-12.5	494.2
1995	64.5	59.9	84.9	-18.1
1998	29.9	45.9	16.4	62.8
2001	7.4	12.8	28.5	131.3
2004	-49.1	-26.7	-20.1	-88.5
2007	25.7	11.7	35.4	-2.7
2010	-11.8	4.5	-34.6	45.8
2013	11.0	12.5	56.2	-12.2
2016	23.3	0.2	-24.7	-20.4

Percent of families with cash value life insurance
By current occupation of head

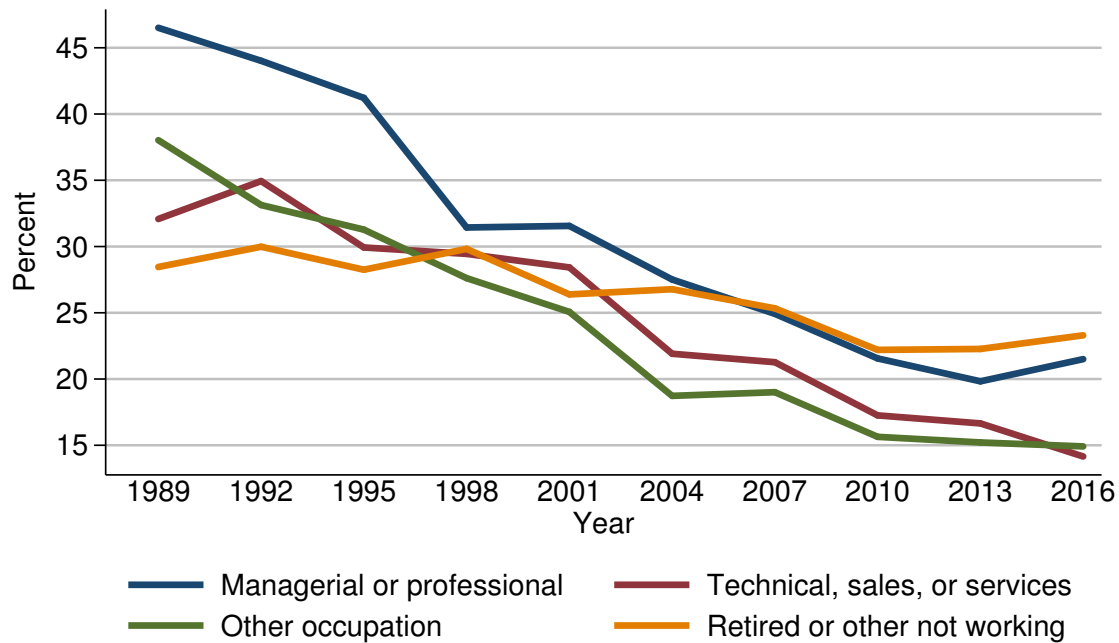

Year	Current occupation of head			
	Managerial or professional	Technical, sales, or services	Other occupation	Retired or other not working
<i>Level (percent)</i>				
1989	46.5	32.1	38.0	28.5
1992	44.0	34.9	33.1	30.0
1995	41.2	29.9	31.3	28.3
1998	31.4	29.4	27.6	29.8
2001	31.6	28.4	25.1	26.4
2004	27.5	21.9	18.7	26.8
2007	24.9	21.3	19.0	25.3
2010	21.6	17.3	15.6	22.2
2013	19.8	16.7	15.2	22.3
2016	21.5	14.2	14.9	23.3
<i>Three-year change (percentage points)</i>				
1992	-2.5	2.8	-4.9	1.5
1995	-2.8	-5.0	-1.8	-1.7
1998	-9.8	-0.5	-3.7	1.5
2001	0.2	-1.0	-2.5	-3.4
2004	-4.1	-6.5	-6.4	0.4
2007	-2.6	-0.6	0.3	-1.5
2010	-3.3	-4.0	-3.4	-3.1
2013	-1.8	-0.6	-0.4	0.1
2016	1.7	-2.5	-0.3	1.0

Median value of cash value life insurance for families with holdings
By current occupation of head

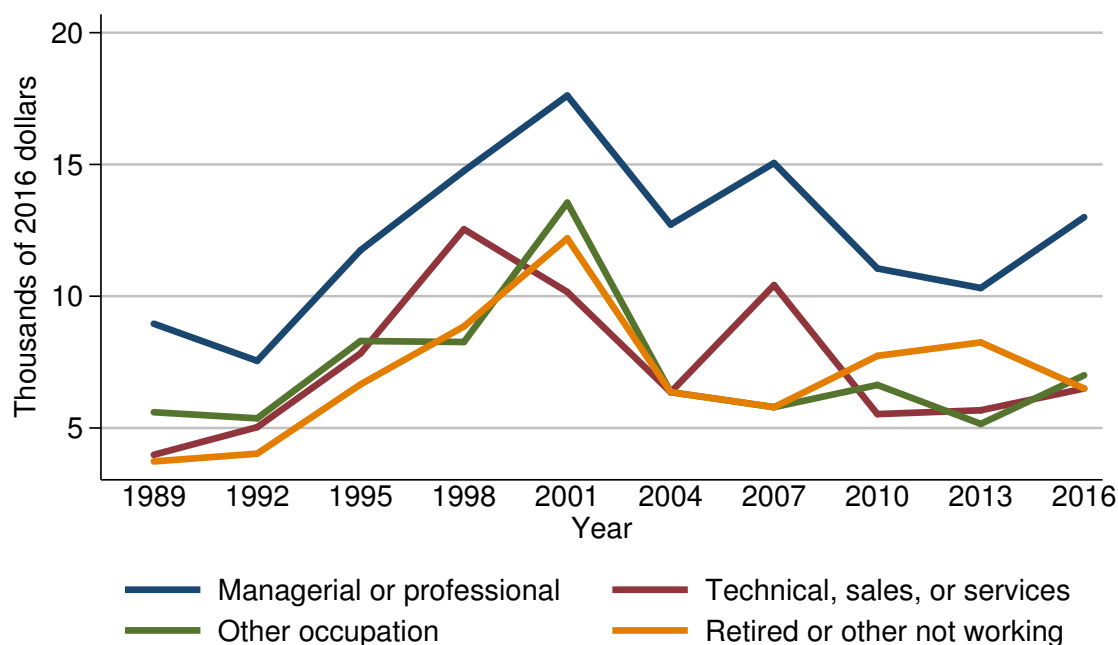

Year	Current occupation of head			
	Managerial or professional	Technical, sales, or services	Other occupation	Retired or other not working
<i>Level (thousands of 2016 dollars)</i>				
1989	9.0	4.0	5.6	3.7
1992	7.5	5.0	5.4	4.0
1995	11.7	7.8	8.3	6.7
1998	14.8	12.5	8.3	8.9
2001	17.6	10.2	13.5	12.2
2004	12.7	6.4	6.4	6.4
2007	15.1	10.4	5.8	5.8
2010	11.1	5.5	6.6	7.7
2013	10.3	5.7	5.2	8.2
2016	13.0	6.5	7.0	6.5
<i>Three-year change (percent)</i>				
1992	-16.7	25.0	-3.6	8.1
1995	56.0	56.0	53.7	67.5
1998	26.5	60.3	0.0	32.8
2001	18.9	-18.4	62.7	37.1
2004	-27.8	-37.3	-52.6	-47.5
2007	18.9	62.5	-9.4	-9.4
2010	-26.5	-47.1	13.8	32.8
2013	-7.2	3.6	-21.2	6.5
2016	26.2	14.0	34.6	-20.7

Mean value of cash value life insurance for families with holdings
By current occupation of head

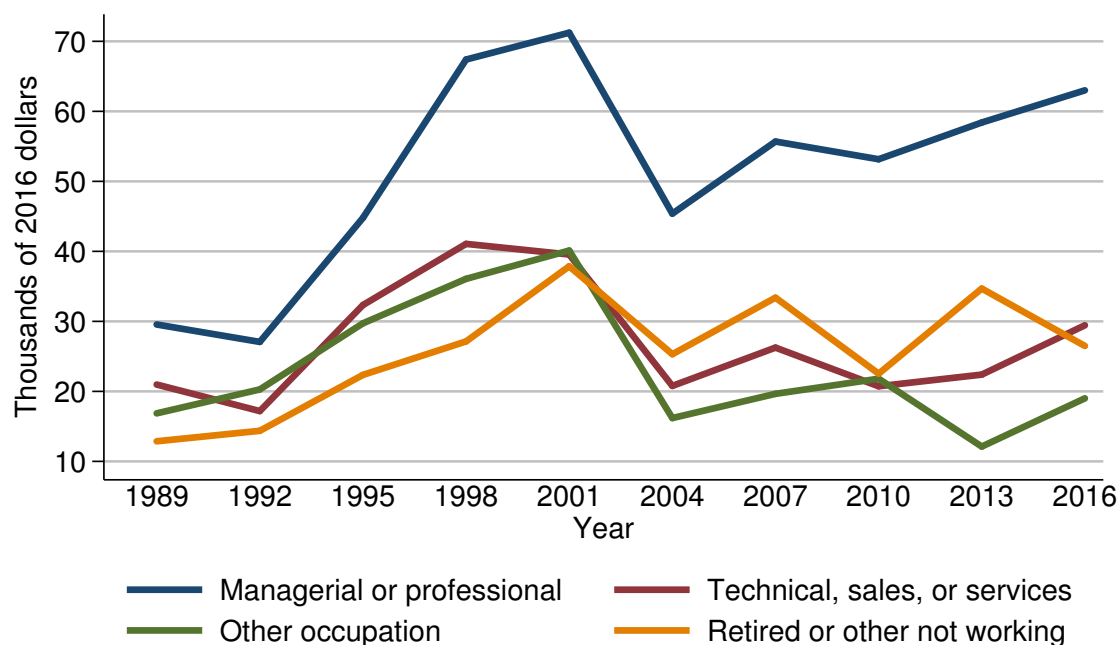

Year	Current occupation of head			
	Managerial or professional	Technical, sales, or services	Other occupation	Retired or other not working
<i>Level (thousands of 2016 dollars)</i>				
1989	29.6	21.0	16.9	12.9
1992	27.1	17.2	20.3	14.4
1995	44.8	32.3	29.7	22.4
1998	67.4	41.1	36.1	27.1
2001	71.2	39.6	40.1	37.9
2004	45.4	20.8	16.2	25.3
2007	55.7	26.3	19.7	33.4
2010	53.2	20.7	21.8	22.5
2013	58.4	22.4	12.1	34.7
2016	63.0	29.4	19.0	26.5
<i>Three-year change (percent)</i>				
1992	-8.4	-18.1	20.1	11.6
1995	65.3	87.8	46.3	55.6
1998	50.4	27.2	21.5	21.0
2001	5.6	-3.6	11.1	39.9
2004	-36.2	-47.5	-59.6	-33.2
2007	22.7	26.4	21.6	32.0
2010	-4.5	-21.3	10.7	-32.6
2013	9.8	8.2	-44.5	54.2
2016	7.9	31.2	57.0	-23.6

Percent of families with cash value life insurance
By region

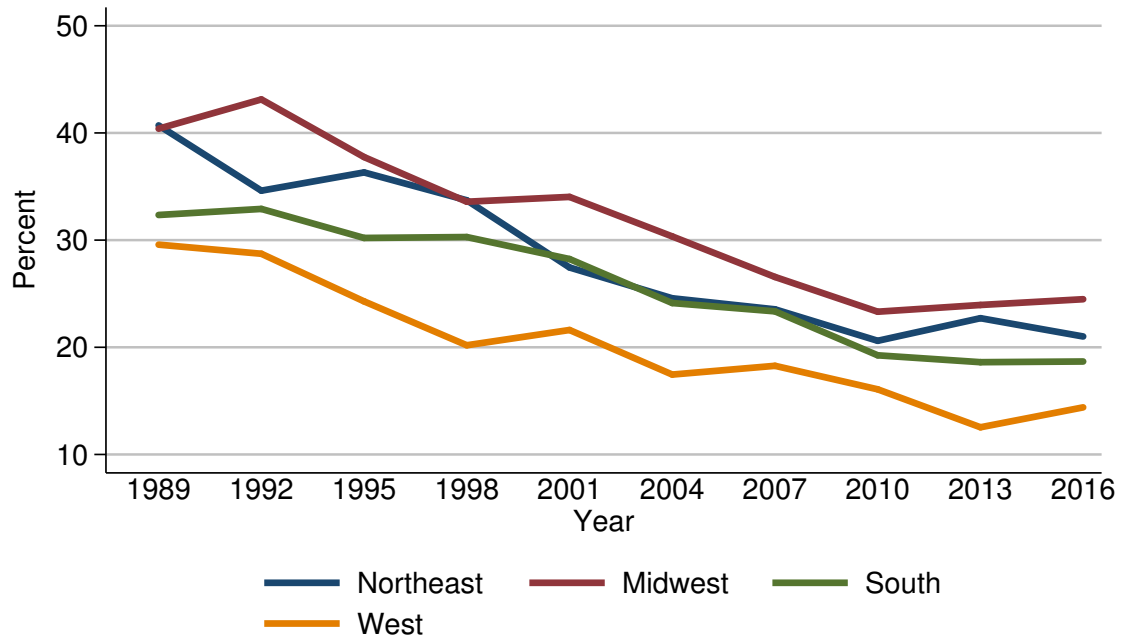

Year	Region			
	Northeast	Midwest	South	West
<i>Level (percent)</i>				
1989	40.7	40.4	32.3	29.6
1992	34.6	43.1	32.9	28.7
1995	36.3	37.8	30.2	24.3
1998	33.7	33.6	30.3	20.2
2001	27.5	34.0	28.2	21.6
2004	24.6	30.3	24.1	17.5
2007	23.5	26.6	23.4	18.3
2010	20.6	23.3	19.3	16.1
2013	22.7	23.9	18.6	12.5
2016	21.0	24.5	18.7	14.4
<i>Three-year change (percentage points)</i>				
1992	-6.1	2.7	0.6	-0.9
1995	1.7	-5.3	-2.7	-4.4
1998	-2.6	-4.2	0.1	-4.1
2001	-6.2	0.4	-2.1	1.4
2004	-2.9	-3.7	-4.1	-4.1
2007	-1.1	-3.7	-0.7	0.8
2010	-2.9	-3.3	-4.1	-2.2
2013	2.1	0.6	-0.7	-3.6
2016	-1.7	0.6	0.1	1.9

Median value of cash value life insurance for families with holdings
By region

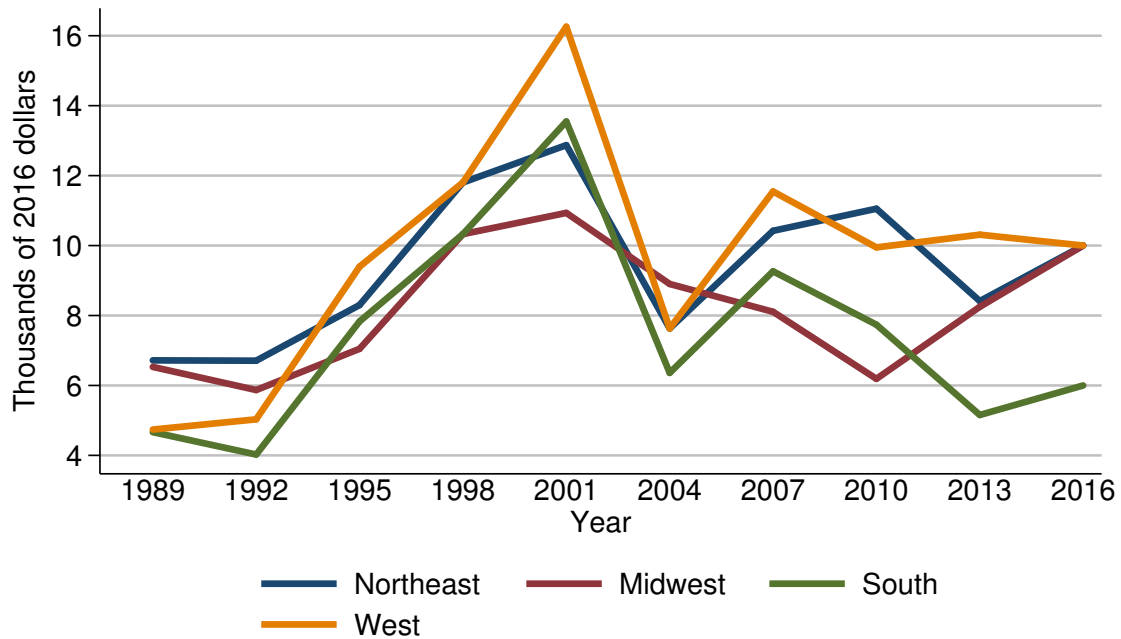

Year	Region			
	Northeast	Midwest	South	West
<i>Level (thousands of 2016 dollars)</i>				
1989	6.7	6.5	4.7	4.7
1992	6.7	5.9	4.0	5.0
1995	8.3	7.0	7.8	9.4
1998	11.8	10.3	10.3	11.8
2001	12.9	10.9	13.5	16.3
2004	7.6	8.9	6.4	7.6
2007	10.4	8.1	9.3	11.5
2010	11.1	6.2	7.7	9.9
2013	8.4	8.2	5.2	10.3
2016	10.0	10.0	6.0	10.0
<i>Three-year change (percent)</i>				
1992	0.0	-9.2	-14.9	6.4
1995	23.9	18.6	95.0	88.0
1998	42.2	47.1	32.1	25.5
2001	9.3	5.8	31.1	38.1
2004	-41.1	-18.3	-52.6	-53.4
2007	36.8	-9.0	45.3	51.3
2010	6.7	-23.5	-17.2	-13.9
2013	-24.3	32.3	-32.5	4.0
2016	19.0	22.0	15.4	-2.9

Mean value of cash value life insurance for families with holdings
By region

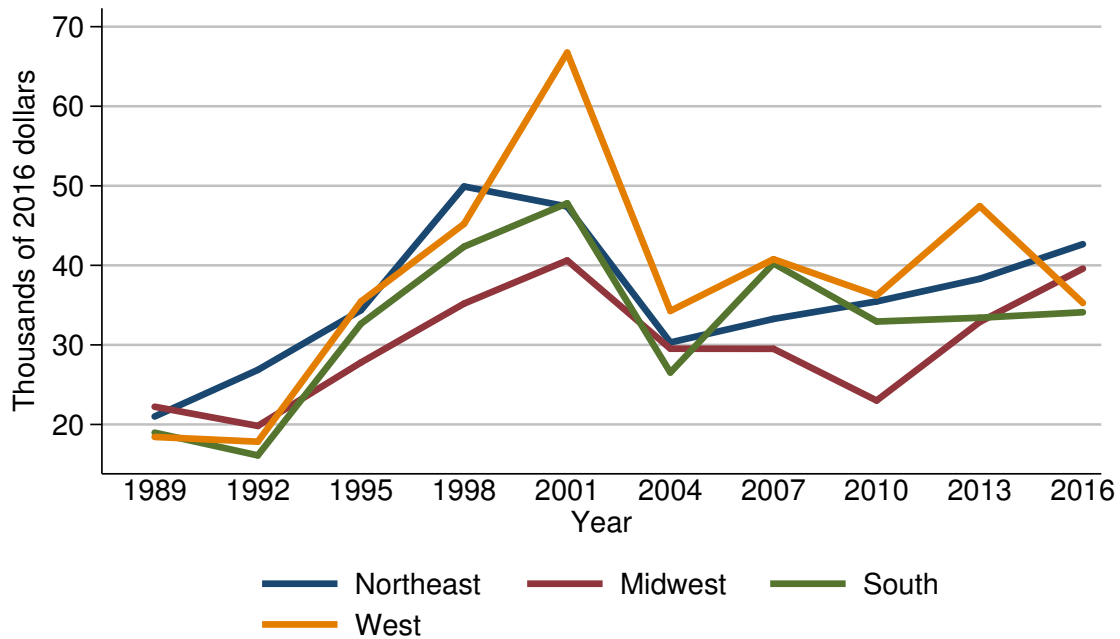

Year	Region			
	Northeast	Midwest	South	West
<i>Level (thousands of 2016 dollars)</i>				
1989	21.0	22.2	19.0	18.4
1992	26.9	19.8	16.1	17.8
1995	34.4	27.8	32.7	35.4
1998	49.9	35.2	42.4	45.2
2001	47.4	40.6	47.8	66.7
2004	30.3	29.5	26.5	34.3
2007	33.3	29.5	40.2	40.8
2010	35.5	23.0	32.9	36.2
2013	38.3	32.9	33.4	47.4
2016	42.7	39.6	34.1	35.3
<i>Three-year change (percent)</i>				
1992	28.1	-10.8	-15.3	-3.3
1995	27.9	40.4	103.1	98.9
1998	45.1	26.6	29.7	27.7
2001	-5.0	15.3	12.7	47.6
2004	-36.1	-27.3	-44.6	-48.6
2007	9.9	0.0	51.7	19.0
2010	6.6	-22.0	-18.2	-11.3
2013	7.9	43.0	1.5	30.9
2016	11.5	20.4	2.1	-25.5

Percent of families with cash value life insurance
By urbanicity

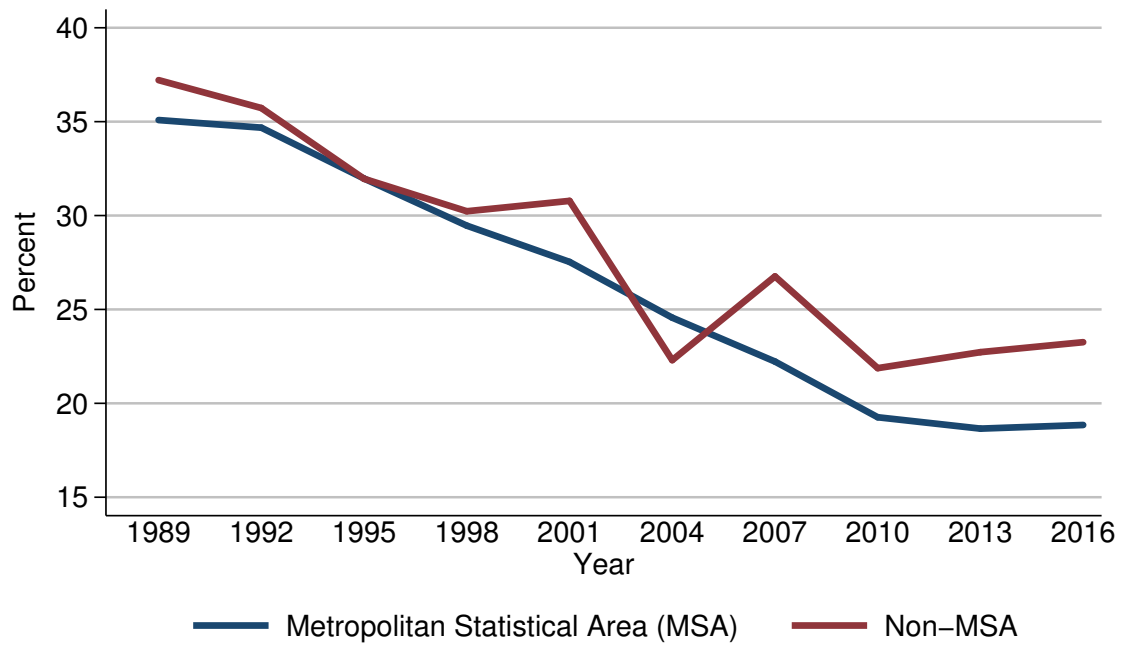

Year	Urbanicity	
	Metropolitan Statistical Area (MSA)	Non-MSA
<i>Level (percent)</i>		
1989	35.1	37.2
1992	34.7	35.7
1995	32.0	32.0
1998	29.5	30.2
2001	27.5	30.8
2004	24.6	22.3
2007	22.2	26.8
2010	19.3	21.9
2013	18.7	22.7
2016	18.8	23.3
<i>Three-year change (percentage points)</i>		
1992	-0.4	-1.5
1995	-2.7	-3.7
1998	-2.5	-1.8
2001	-2.0	0.6
2004	-2.9	-8.5
2007	-2.4	4.5
2010	-2.9	-4.9
2013	-0.6	0.8
2016	0.1	0.6

Median value of cash value life insurance for families with holdings
By urbanicity

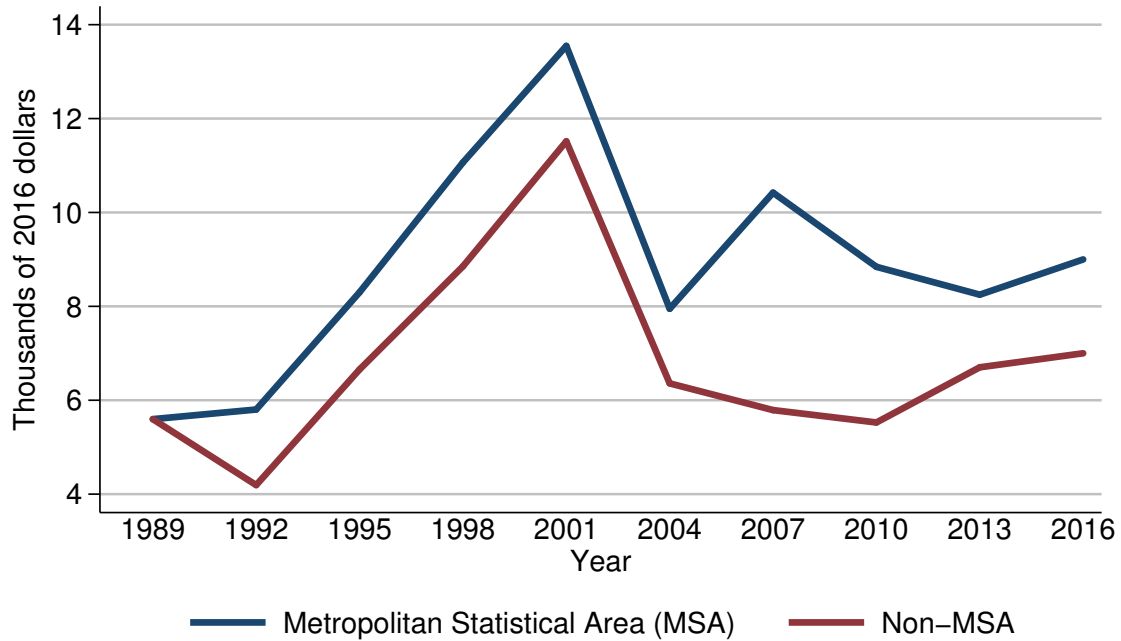

Year	Urbanicity	
	Metropolitan Statistical Area (MSA)	Non-MSA
<i>Level (thousands of 2016 dollars)</i>		
1989	5.6	5.6
1992	5.8	4.2
1995	8.3	6.7
1998	11.1	8.9
2001	13.5	11.5
2004	7.9	6.4
2007	10.4	5.8
2010	8.8	5.5
2013	8.2	6.7
2016	9.0	7.0
<i>Three-year change (percent)</i>		
1992	3.6	-25.0
1995	43.1	59.5
1998	33.7	32.8
2001	21.6	29.2
2004	-41.5	-44.3
2007	31.6	-9.4
2010	-15.4	-5.2
2013	-6.8	21.8
2016	9.8	4.5

Mean value of cash value life insurance for families with holdings
By urbanicity

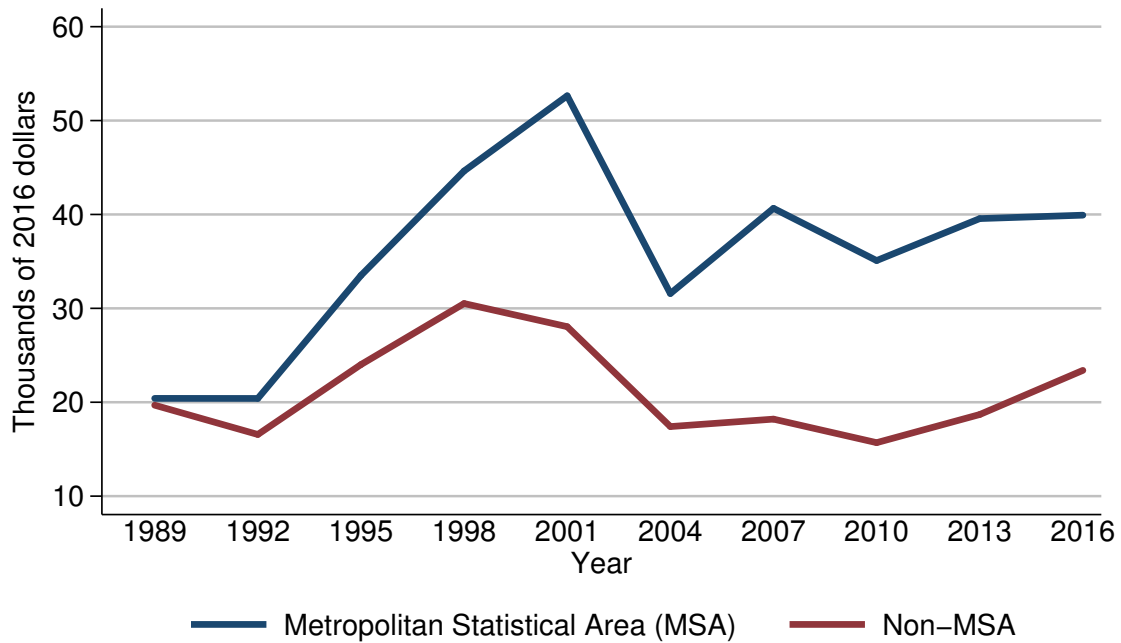

Year	Urbanicity	
	Metropolitan Statistical Area (MSA)	Non-MSA
<i>Level (thousands of 2016 dollars)</i>		
1989	20.4	19.7
1992	20.4	16.6
1995	33.5	24.0
1998	44.6	30.5
2001	52.6	28.1
2004	31.6	17.4
2007	40.7	18.2
2010	35.1	15.7
2013	39.6	18.7
2016	39.9	23.4
<i>Three-year change (percent)</i>		
1992	0.0	-15.7
1995	64.2	44.6
1998	33.1	27.1
2001	17.9	-7.9
2004	-39.9	-38.1
2007	28.8	4.6
2010	-13.8	-13.7
2013	12.8	19.1
2016	0.8	25.1

Percent of families with cash value life insurance
By housing status

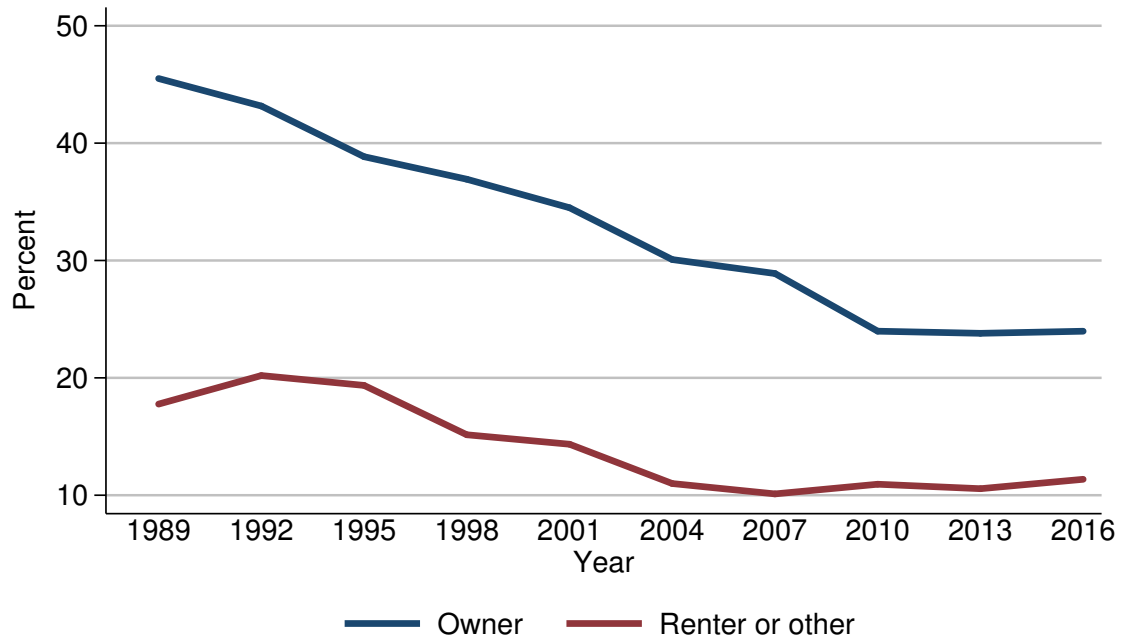

Year	Housing status	
	Owner	Renter or other
<i>Level (percent)</i>		
1989	45.5	17.8
1992	43.2	20.2
1995	38.8	19.4
1998	36.9	15.2
2001	34.5	14.3
2004	30.1	11.0
2007	28.9	10.1
2010	24.0	10.9
2013	23.8	10.6
2016	24.0	11.4
<i>Three-year change (percentage points)</i>		
1992	-2.3	2.4
1995	-4.4	-0.8
1998	-1.9	-4.2
2001	-2.4	-0.9
2004	-4.4	-3.3
2007	-1.2	-0.9
2010	-4.9	0.8
2013	-0.2	-0.3
2016	0.2	0.8

Median value of cash value life insurance for families with holdings
By housing status

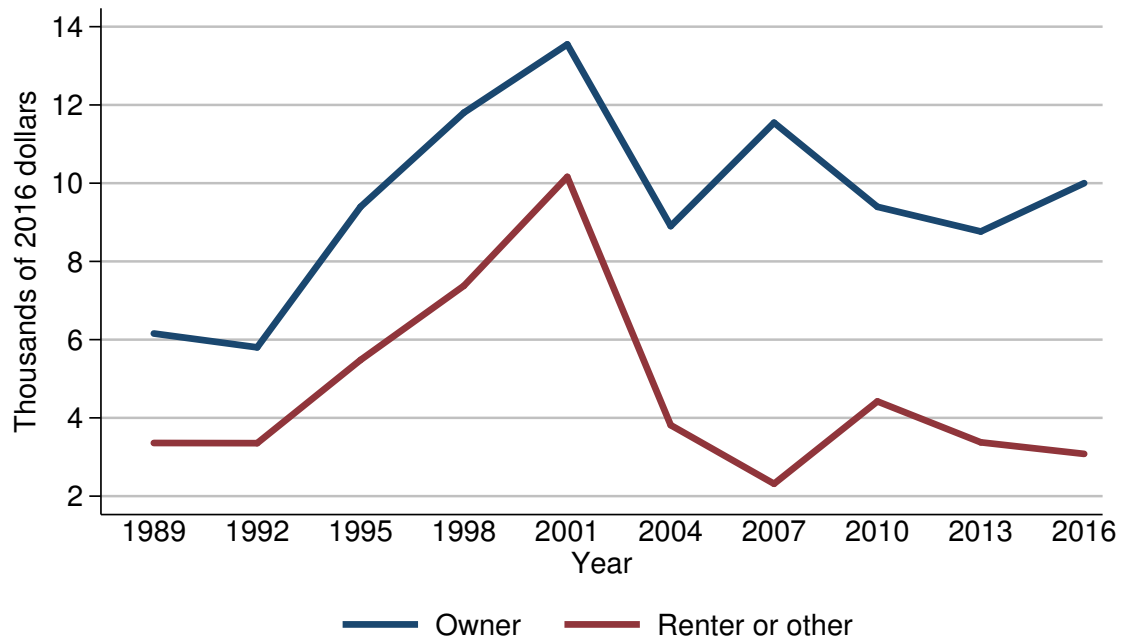

Year	Housing status	
	Owner	Renter or other
<i>Level (thousands of 2016 dollars)</i>		
1989	6.2	3.4
1992	5.8	3.4
1995	9.4	5.5
1998	11.8	7.4
2001	13.5	10.2
2004	8.9	3.8
2007	11.5	2.3
2010	9.4	4.4
2013	8.8	3.4
2016	10.0	3.1
<i>Three-year change (percent)</i>		
1992	-6.5	0.0
1995	62.1	61.8
1998	25.5	34.5
2001	14.4	37.8
2004	-34.1	-62.7
2007	29.2	-39.5
2010	-18.3	91.3
2013	-6.4	-22.7
2016	13.6	-8.8

Mean value of cash value life insurance for families with holdings
By housing status

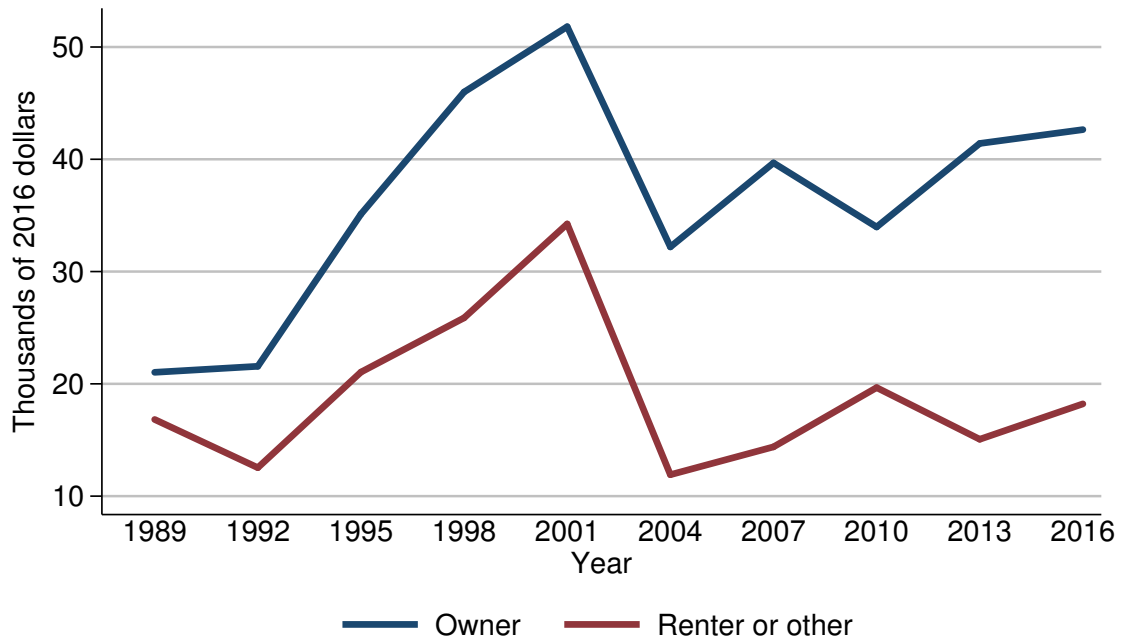

Year	Housing status	
	Owner	Renter or other
<i>Level (thousands of 2016 dollars)</i>		
1989	21.0	16.8
1992	21.6	12.5
1995	35.1	21.0
1998	46.0	25.9
2001	51.8	34.2
2004	32.2	11.9
2007	39.7	14.4
2010	34.0	19.7
2013	41.4	15.1
2016	42.6	18.2
<i>Three-year change (percent)</i>		
1992	2.9	-25.6
1995	62.5	68.0
1998	31.1	23.3
2001	12.6	32.0
2004	-37.8	-65.2
2007	23.3	21.0
2010	-14.4	36.8
2013	21.8	-23.4
2016	2.9	20.5

Percent of families with cash value life insurance
By percentile of net worth

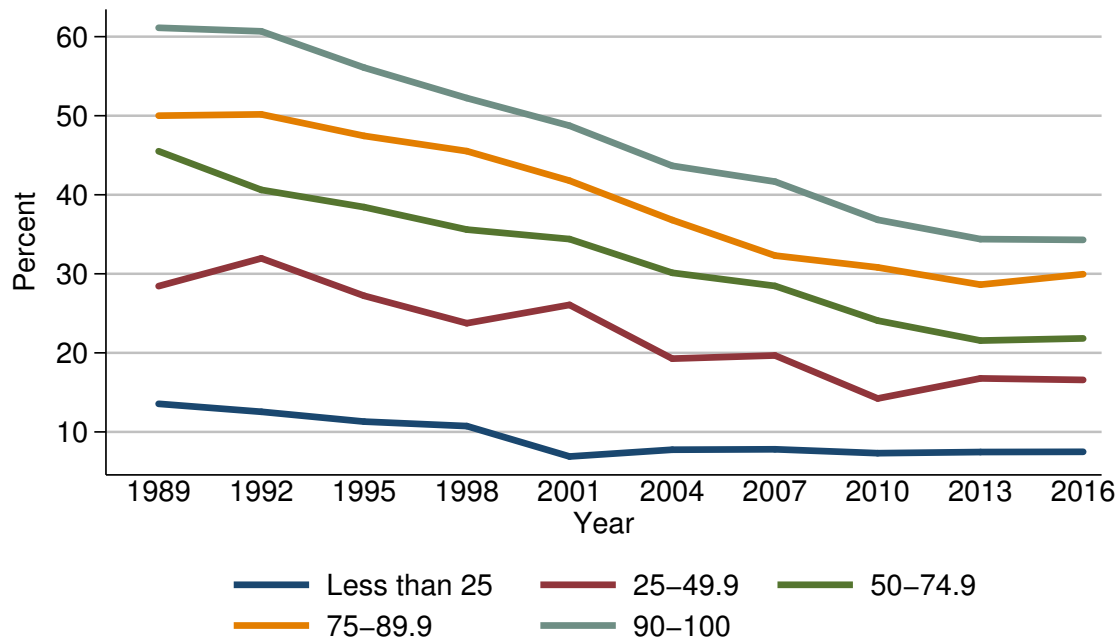

Year	Percentile of net worth				
	Less than 25	25-49.9	50-74.9	75-89.9	90-100
<i>Level (percent)</i>					
1989	13.6	28.4	45.5	50.0	61.1
1992	12.5	32.0	40.6	50.2	60.7
1995	11.3	27.2	38.4	47.4	56.1
1998	10.7	23.8	35.6	45.5	52.2
2001	6.9	26.1	34.4	41.8	48.7
2004	7.7	19.3	30.1	36.8	43.7
2007	7.8	19.7	28.5	32.3	41.7
2010	7.3	14.2	24.1	30.8	36.8
2013	7.5	16.8	21.6	28.6	34.4
2016	7.5	16.6	21.8	30.0	34.3
<i>Three-year change (percentage points)</i>					
1992	-1.1	3.6	-4.9	0.2	-0.4
1995	-1.2	-4.8	-2.2	-2.8	-4.6
1998	-0.6	-3.4	-2.8	-1.9	-3.9
2001	-3.8	2.3	-1.2	-3.7	-3.5
2004	0.8	-6.8	-4.3	-5.0	-5.0
2007	0.1	0.4	-1.6	-4.5	-2.0
2010	-0.5	-5.5	-4.4	-1.5	-4.9
2013	0.2	2.6	-2.5	-2.2	-2.4
2016	0.0	-0.2	0.2	1.4	-0.1

Median value of cash value life insurance for families with holdings
By percentile of net worth

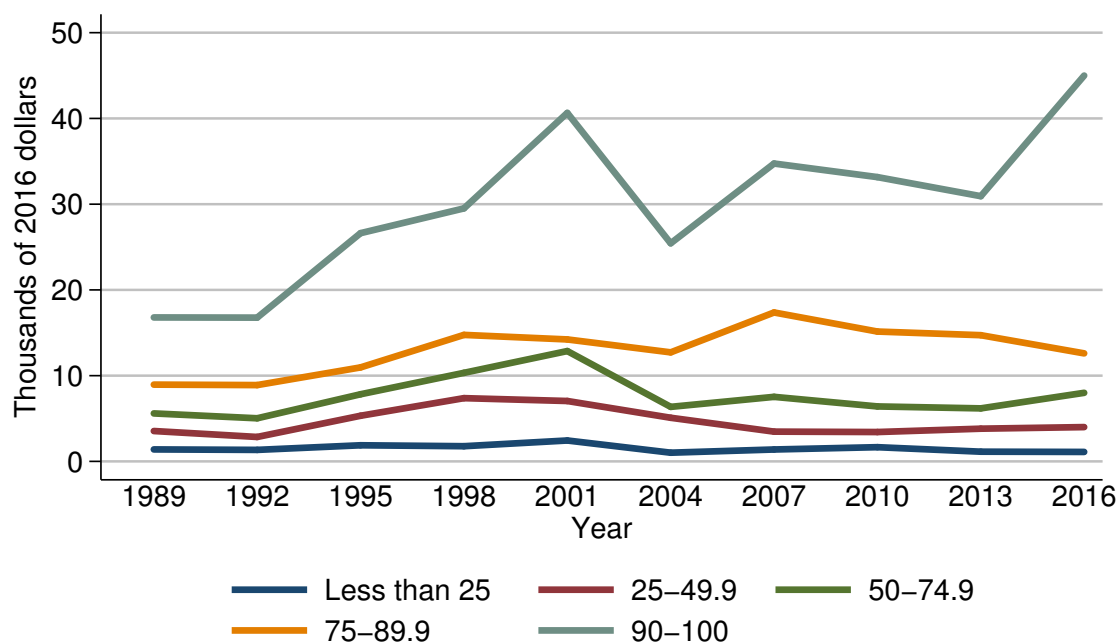

Year	Percentile of net worth				
	Less than 25	25-49.9	50-74.9	75-89.9	90-100
<i>Level (thousands of 2016 dollars)</i>					
1989	1.4	3.5	5.6	9.0	16.8
1992	1.3	2.9	5.0	8.9	16.8
1995	1.9	5.3	7.8	11.0	26.6
1998	1.8	7.4	10.3	14.8	29.5
2001	2.4	7.0	12.9	14.2	40.6
2004	1.0	5.1	6.4	12.7	25.4
2007	1.4	3.5	7.5	17.4	34.7
2010	1.7	3.4	6.4	15.1	33.2
2013	1.1	3.8	6.2	14.7	30.9
2016	1.1	4.0	8.0	12.6	45.0
<i>Three-year change (percent)</i>					
1992	-7.1	-17.1	-10.7	-1.1	0.0
1995	46.2	82.8	56.0	23.6	58.3
1998	-5.3	39.6	32.1	34.5	10.9
2001	33.3	-5.4	25.2	-4.1	37.6
2004	-58.3	-27.1	-50.4	-10.6	-37.4
2007	40.0	-31.4	17.2	37.0	36.6
2010	21.4	-2.9	-14.7	-13.2	-4.3
2013	-35.3	11.8	-3.1	-2.6	-6.9
2016	0.0	5.3	29.0	-14.3	45.6

Mean value of cash value life insurance for families with holdings
By percentile of net worth

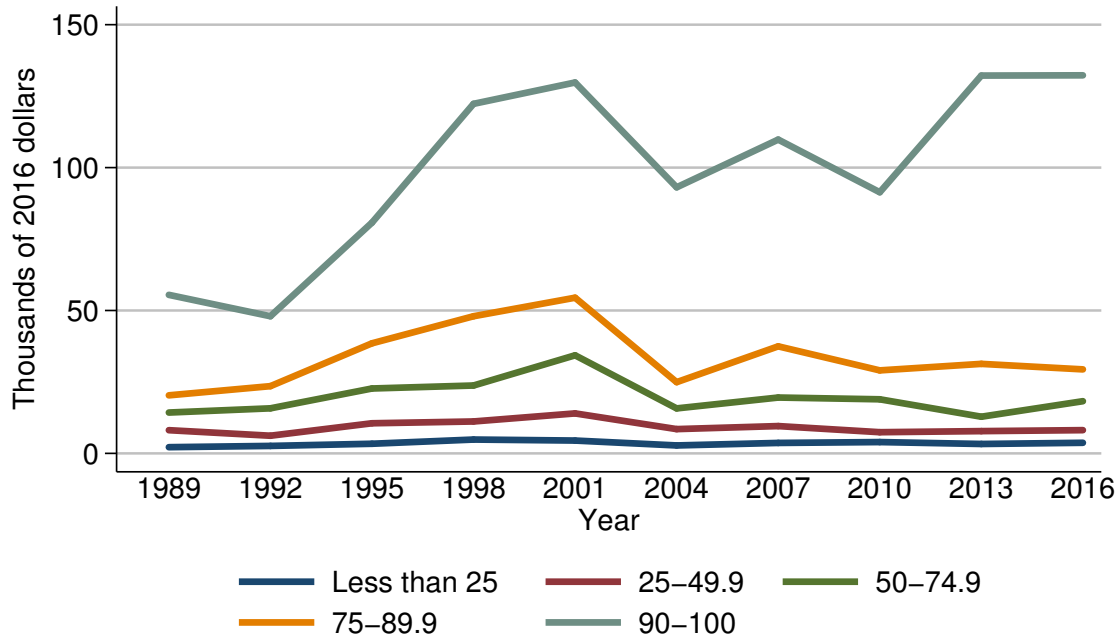

Year	Percentile of net worth				
	Less than 25	25-49.9	50-74.9	75-89.9	90-100
<i>Level (thousands of 2016 dollars)</i>					
1989	2.2	8.1	14.3	20.3	55.5
1992	2.6	6.2	15.8	23.5	48.0
1995	3.4	10.5	22.7	38.5	80.7
1998	4.8	11.2	23.8	48.0	122.3
2001	4.5	14.0	34.3	54.5	129.8
2004	2.8	8.5	15.8	24.9	93.1
2007	3.7	9.6	19.5	37.5	109.8
2010	4.0	7.4	18.9	29.1	91.4
2013	3.3	7.8	12.8	31.3	132.2
2016	3.7	8.1	18.3	29.4	132.3
<i>Three-year change (percent)</i>					
1992	18.2	-23.5	10.5	15.8	-13.5
1995	30.8	69.4	43.7	63.8	68.1
1998	41.2	6.7	4.8	24.7	51.5
2001	-6.2	25.0	44.1	13.5	6.1
2004	-37.8	-39.3	-53.9	-54.3	-28.3
2007	32.1	12.9	23.4	50.6	17.9
2010	8.1	-22.9	-3.1	-22.4	-16.8
2013	-17.5	5.4	-32.3	7.6	44.6
2016	12.1	3.8	43.0	-6.1	0.1

Percent of families with other managed assets

For all families

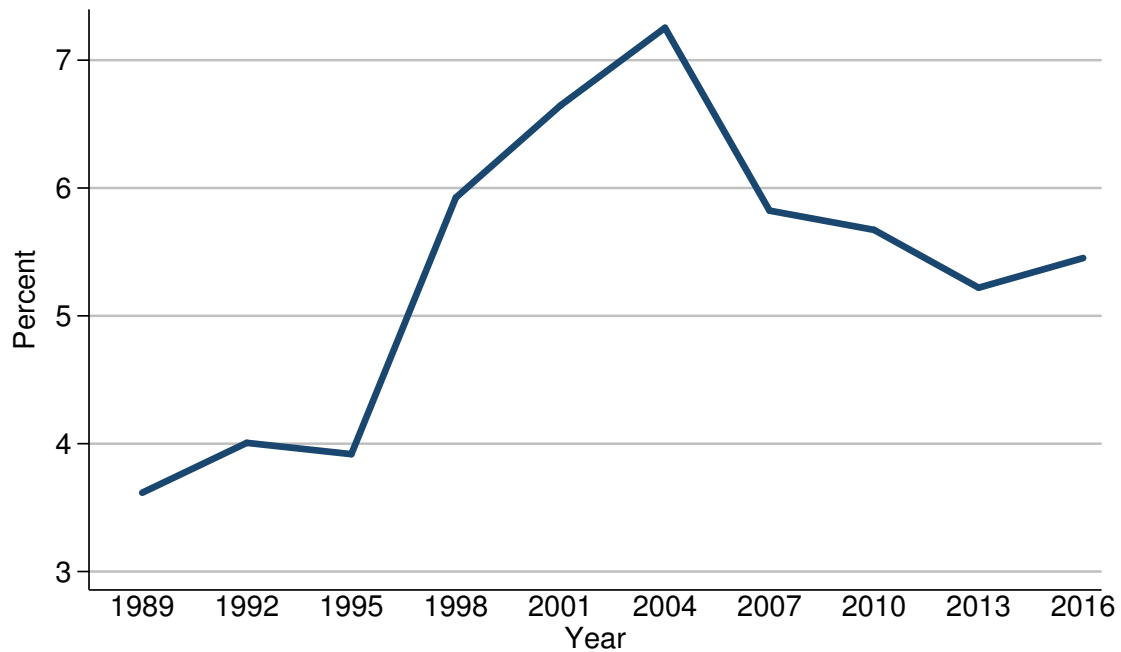

Year	All families
<i>Level (percent)</i>	
1989	3.6
1992	4.0
1995	3.9
1998	5.9
2001	6.6
2004	7.3
2007	5.8
2010	5.7
2013	5.2
2016	5.5
<i>Three-year change (percentage points)</i>	
1992	0.4
1995	-0.1
1998	2.0
2001	0.7
2004	0.7
2007	-1.5
2010	-0.1
2013	-0.5
2016	0.3

Median value of other managed assets for families with holdings
For all families

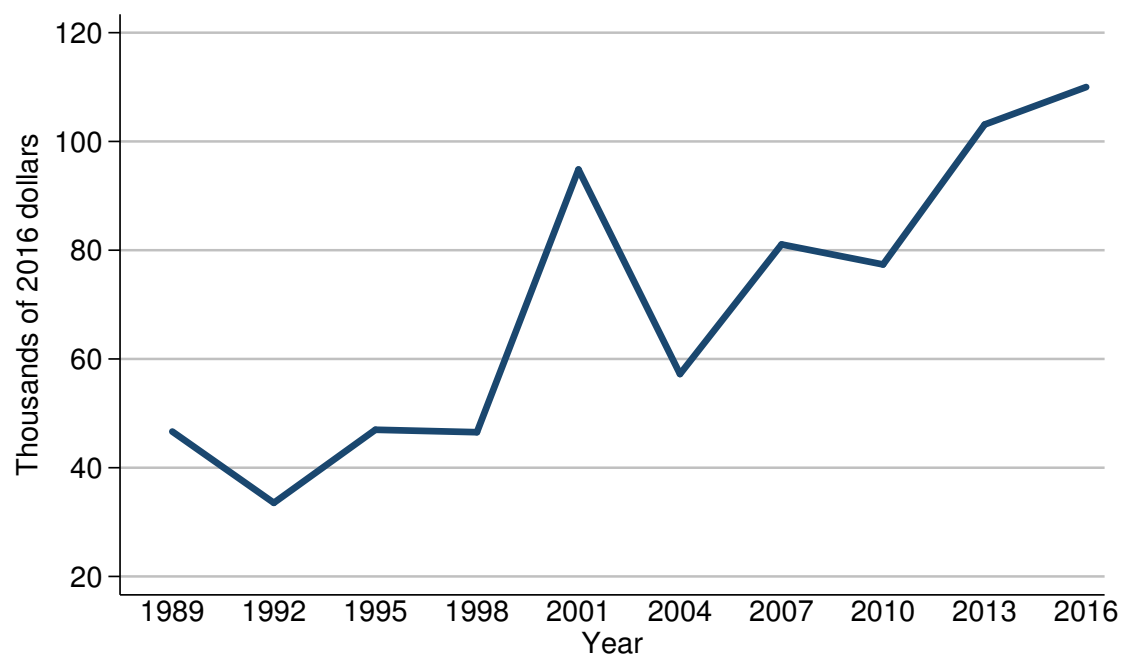

Year	All families
<i>Level (thousands of 2016 dollars)</i>	
1989	46.6
1992	33.5
1995	47.0
1998	46.5
2001	94.8
2004	57.2
2007	81.1
2010	77.4
2013	103.1
2016	110.0
<i>Three-year change (percent)</i>	
1992	-28.1
1995	40.3
1998	-1.1
2001	103.9
2004	-39.7
2007	41.8
2010	-4.6
2013	33.2
2016	6.7

Mean value of other managed assets for families with holdings For all families

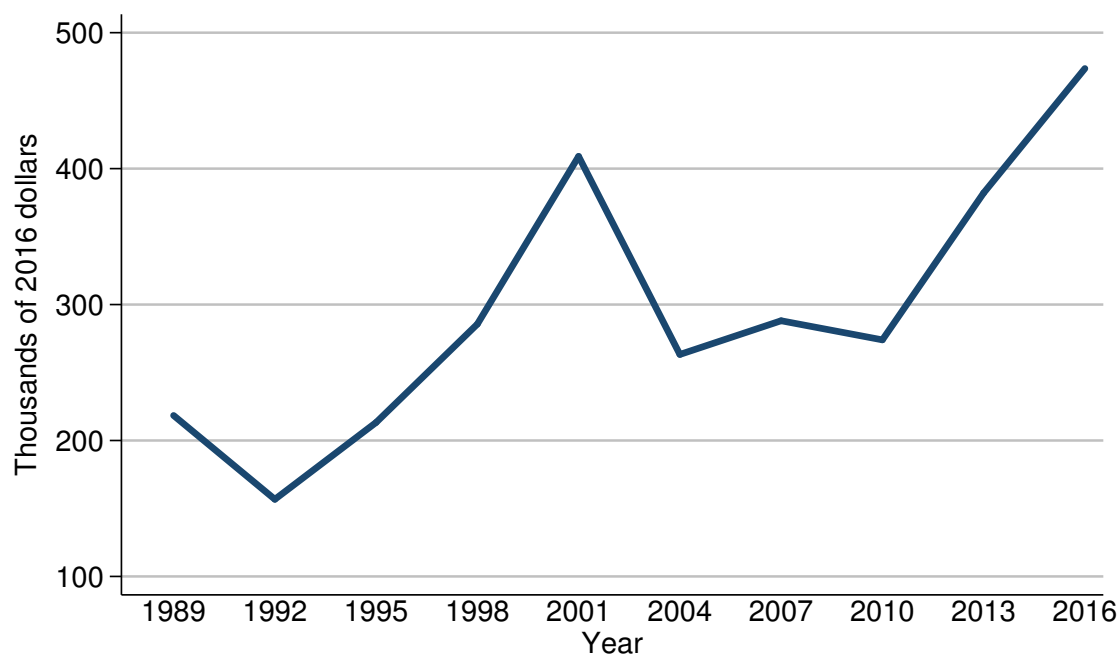

Year	All families
<i>Level (thousands of 2016 dollars)</i>	
1989	218.4
1992	156.7
1995	213.3
1998	285.6
2001	409.0
2004	263.3
2007	288.1
2010	274.0
2013	382.1
2016	473.6
<i>Three-year change (percent)</i>	
1992	-28.3
1995	36.1
1998	33.9
2001	43.2
2004	-35.6
2007	9.4
2010	-4.9
2013	39.5
2016	23.9

Percent of families with other managed assets
By percentile of income

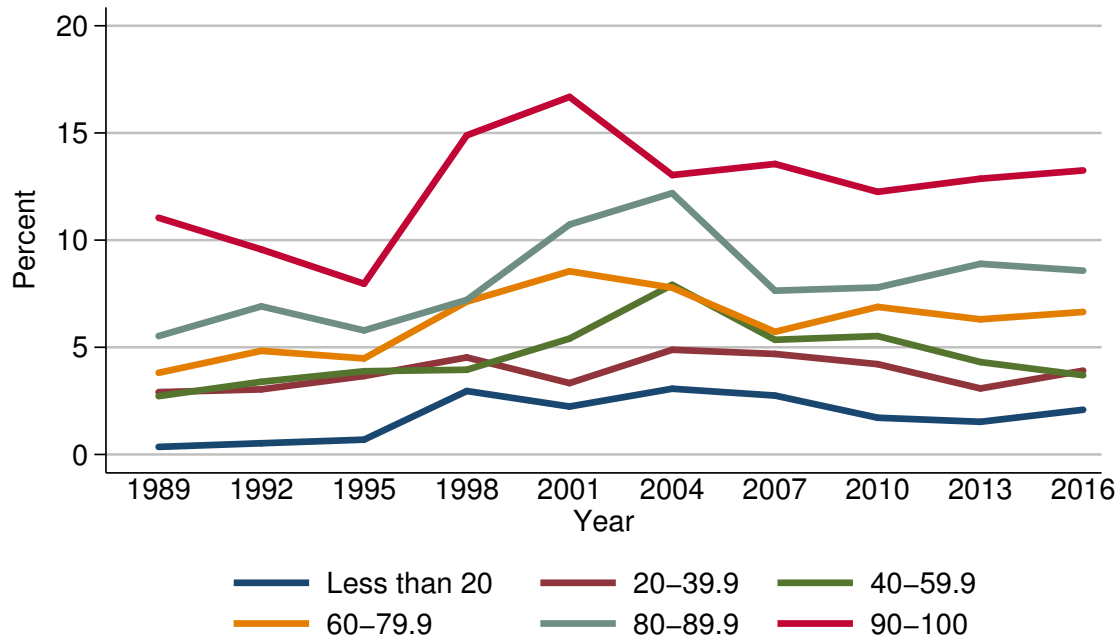

Year	Percentile of income					
	Less than 20	20-39.9	40-59.9	60-79.9	80-89.9	90-100
<i>Level (percent)</i>						
1989	0.4	2.9	2.7	3.8	5.5	11.0
1992	0.5	3.0	3.4	4.8	6.9	9.6
1995	0.7	3.7	3.9	4.5	5.8	8.0
1998	3.0	4.5	4.0	7.1	7.2	14.9
2001	2.2	3.3	5.4	8.5	10.7	16.7
2004	3.1	4.9	7.9	7.8	12.2	13.0
2007	2.7	4.7	5.4	5.7	7.6	13.6
2010	1.7	4.2	5.5	6.9	7.8	12.3
2013	1.5	3.1	4.3	6.3	8.9	12.9
2016	2.1	3.9	3.7	6.7	8.6	13.3
<i>Three-year change (percentage points)</i>						
1992	0.1	0.1	0.7	1.0	1.4	-1.4
1995	0.2	0.7	0.5	-0.3	-1.1	-1.6
1998	2.3	0.8	0.1	2.6	1.4	6.9
2001	-0.8	-1.2	1.4	1.4	3.5	1.8
2004	0.9	1.6	2.5	-0.7	1.5	-3.7
2007	-0.4	-0.2	-2.5	-2.1	-4.6	0.6
2010	-1.0	-0.5	0.1	1.2	0.2	-1.3
2013	-0.2	-1.1	-1.2	-0.6	1.1	0.6
2016	0.6	0.8	-0.6	0.4	-0.3	0.4

Median value of other managed assets for families with holdings
By percentile of income

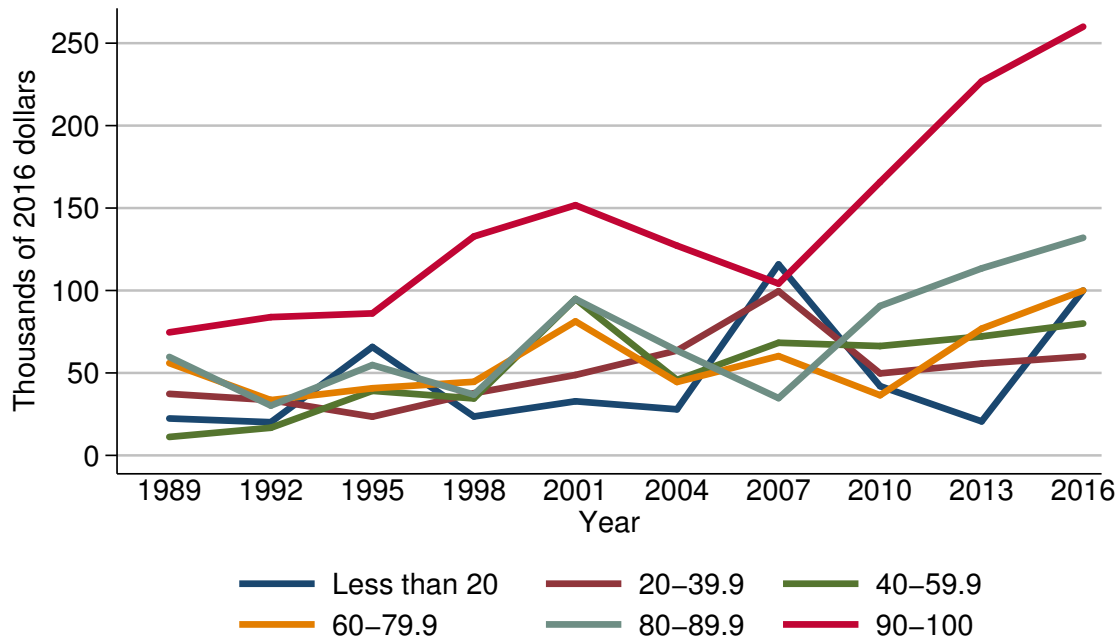

Year	Percentile of income					
	Less than 20	20-39.9	40-59.9	60-79.9	80-89.9	90-100
<i>Level (thousands of 2016 dollars)</i>						
1989	22.4	37.3	11.2	56.0	59.7	74.6
1992	20.1	33.5	16.8	33.5	30.2	83.9
1995	65.8	23.5	39.2	40.7	54.8	86.1
1998	23.6	37.7	34.5	44.6	36.9	132.8
2001	32.8	48.8	94.8	81.3	94.8	151.7
2004	27.9	63.6	45.8	44.5	63.6	127.2
2007	115.8	99.6	68.3	60.2	34.7	104.2
2010	42.0	49.7	66.3	36.5	90.6	165.8
2013	20.6	55.7	72.2	76.9	113.4	226.8
2016	100.0	60.0	80.0	100.0	132.0	260.0
<i>Three-year change (percent)</i>						
1992	-10.3	-10.2	50.0	-40.2	-49.4	12.5
1995	227.4	-29.9	133.3	21.5	81.5	2.6
1998	-64.1	60.4	-12.0	9.6	-32.7	54.2
2001	39.0	29.4	174.8	82.3	156.9	14.2
2004	-14.9	30.3	-51.7	-45.3	-32.9	-16.2
2007	315.1	56.6	49.1	35.3	-45.4	-18.1
2010	-63.7	-50.1	-2.9	-39.4	161.1	59.1
2013	-51.0	12.1	8.9	110.7	25.2	36.8
2016	385.4	7.7	10.8	30.0	16.4	14.6

Mean value of other managed assets for families with holdings
By percentile of income

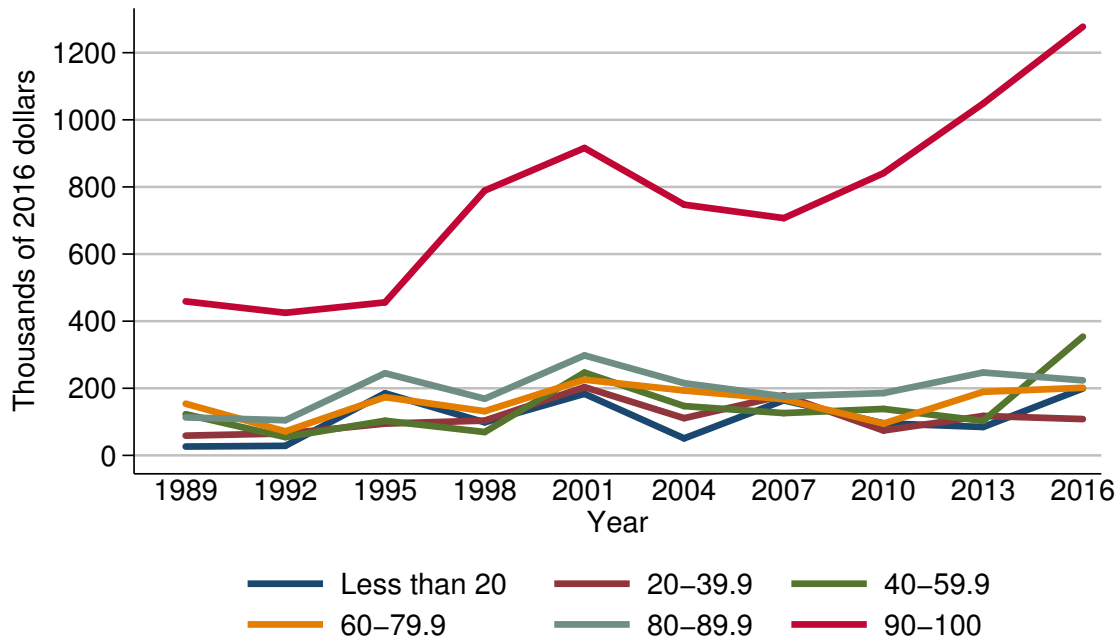

Year	Percentile of income					
	Less than 20	20-39.9	40-59.9	60-79.9	80-89.9	90-100
<i>Level (thousands of 2016 dollars)</i>						
1989	26.4	58.9	122.8	154.1	113.3	458.9
1992	28.6	65.3	54.5	71.5	104.8	424.9
1995	185.1	94.8	103.3	173.6	244.9	456.0
1998	98.6	103.7	69.6	131.8	168.9	789.2
2001	183.5	203.5	246.8	225.6	298.0	916.1
2004	50.7	110.9	146.9	193.5	215.2	747.1
2007	164.1	179.0	126.1	167.3	176.0	707.1
2010	95.7	74.1	138.5	94.8	185.7	841.1
2013	84.6	117.5	102.9	189.5	247.0	1048.5
2016	199.5	108.2	353.9	201.5	223.6	1277.5
<i>Three-year change (percent)</i>						
1992	8.3	10.9	-55.6	-53.6	-7.5	-7.4
1995	547.2	45.2	89.5	142.8	133.7	7.3
1998	-46.7	9.4	-32.6	-24.1	-31.0	73.1
2001	86.1	96.2	254.6	71.2	76.4	16.1
2004	-72.4	-45.5	-40.5	-14.2	-27.8	-18.4
2007	223.7	61.4	-14.2	-13.5	-18.2	-5.4
2010	-41.7	-58.6	9.8	-43.3	5.5	19.0
2013	-11.6	58.6	-25.7	99.9	33.0	24.7
2016	135.8	-7.9	243.9	6.3	-9.5	21.8

Percent of families with other managed assets
By age of head

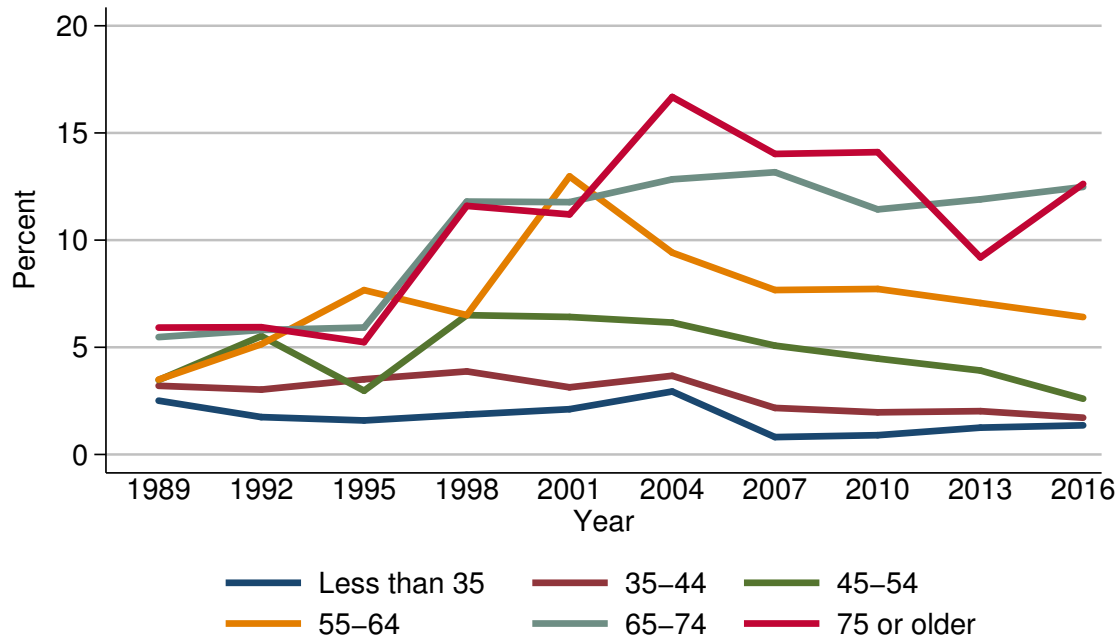

Year	Age of head					
	Less than 35	35-44	45-54	55-64	65-74	75 or older
<i>Level (percent)</i>						
1989	2.5	3.2	3.5	3.5	5.5	5.9
1992	1.7	3.0	5.5	5.1	5.8	5.9
1995	1.6	3.5	3.0	7.7	5.9	5.2
1998	1.9	3.9	6.5	6.5	11.8	11.6
2001	2.1	3.1	6.4	13.0	11.8	11.2
2004	2.9	3.7	6.2	9.4	12.8	16.7
2007	0.8	2.2	5.1	7.7	13.2	14.0
2010	0.9	2.0	4.5	7.7	11.4	14.1
2013	1.3	2.0	3.9	7.1	11.9	9.2
2016	1.4	1.7	2.6	6.4	12.5	12.6
<i>Three-year change (percentage points)</i>						
1992	-0.8	-0.2	2.0	1.6	0.3	0.0
1995	-0.1	0.5	-2.5	2.6	0.1	-0.7
1998	0.3	0.4	3.5	-1.2	5.9	6.4
2001	0.2	-0.8	-0.1	6.5	0.0	-0.4
2004	0.8	0.6	-0.2	-3.6	1.0	5.5
2007	-2.1	-1.5	-1.1	-1.7	0.4	-2.7
2010	0.1	-0.2	-0.6	0.0	-1.8	0.1
2013	0.4	0.0	-0.6	-0.6	0.5	-4.9
2016	0.1	-0.3	-1.3	-0.7	0.6	3.4

Median value of other managed assets for families with holdings
By age of head

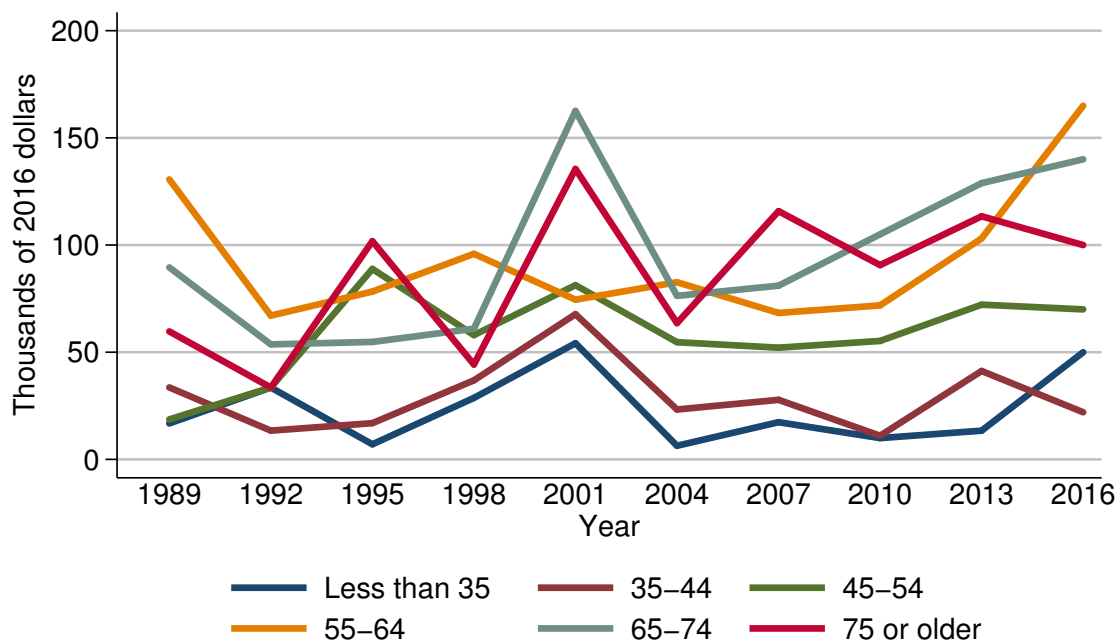

Year	Age of head					
	Less than 35	35-44	45-54	55-64	65-74	75 or older
<i>Level (thousands of 2016 dollars)</i>						
1989	16.8	33.6	18.7	130.6	89.6	59.7
1992	33.5	13.4	33.5	67.1	53.7	33.5
1995	7.0	16.9	88.9	78.3	54.8	101.8
1998	28.7	36.9	58.0	95.9	61.0	44.3
2001	54.2	67.7	81.3	74.5	162.6	135.5
2004	6.4	23.3	54.7	82.7	76.3	63.6
2007	17.4	27.8	52.1	68.3	81.1	115.8
2010	9.9	11.1	55.3	71.8	105.0	90.6
2013	13.4	41.2	72.2	103.1	128.9	113.4
2016	50.0	22.0	70.0	165.0	140.0	100.0
<i>Three-year change (percent)</i>						
1992	99.4	-60.1	79.1	-48.6	-40.1	-43.9
1995	-79.1	26.1	165.4	16.7	2.0	203.9
1998	310.0	118.3	-34.8	22.5	11.3	-56.5
2001	88.9	83.5	40.2	-22.3	166.6	205.9
2004	-88.2	-65.6	-32.7	11.0	-53.1	-53.1
2007	171.9	19.3	-4.8	-17.4	6.3	82.1
2010	-43.1	-60.1	6.1	5.1	29.5	-21.8
2013	35.4	271.2	30.6	43.6	22.8	25.2
2016	273.1	-46.6	-3.0	60.0	8.6	-11.8

Mean value of other managed assets for families with holdings
By age of head

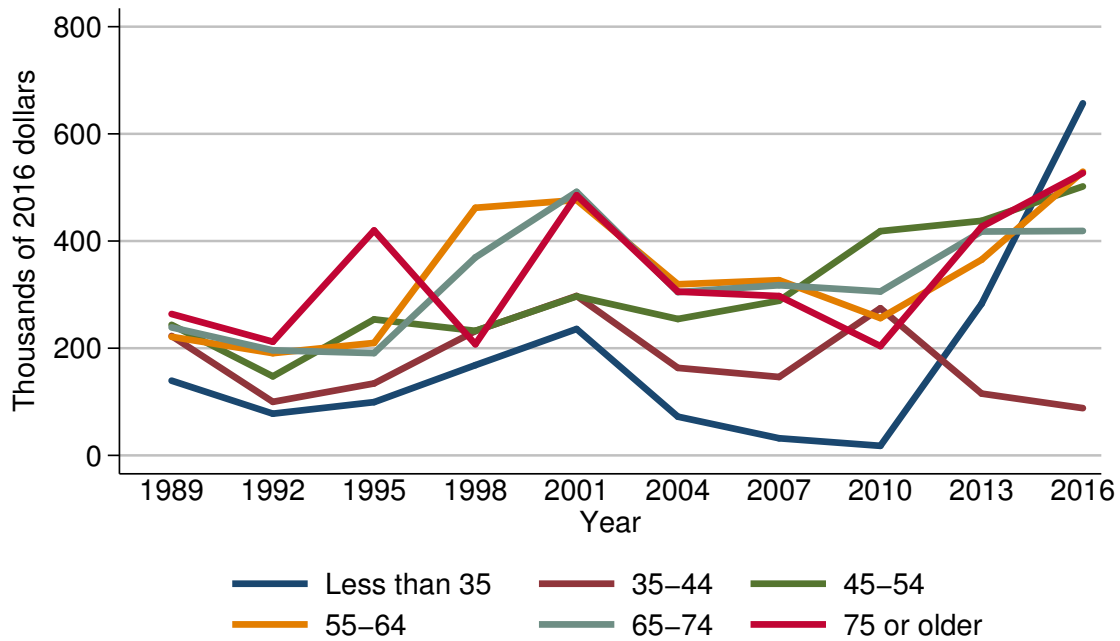

Year	Age of head					
	Less than 35	35-44	45-54	55-64	65-74	75 or older
<i>Level (thousands of 2016 dollars)</i>						
1989	139.5	222.9	243.7	221.3	238.9	263.9
1992	77.9	100.0	147.5	190.8	196.1	212.1
1995	99.4	134.3	253.8	209.8	190.9	419.8
1998	168.4	232.0	232.4	462.1	369.4	207.5
2001	235.9	297.5	296.8	476.5	491.8	485.5
2004	72.3	163.3	254.6	319.3	304.8	305.5
2007	31.9	146.3	288.6	327.0	317.6	297.4
2010	17.8	274.6	418.5	256.2	305.8	203.9
2013	283.0	115.3	437.7	365.2	417.8	426.7
2016	657.0	88.2	501.9	529.4	418.9	526.9
<i>Three-year change (percent)</i>						
1992	-44.2	-55.1	-39.5	-13.8	-17.9	-19.6
1995	27.6	34.3	72.1	10.0	-2.7	97.9
1998	69.4	72.7	-8.4	120.3	93.5	-50.6
2001	40.1	28.2	27.7	3.1	33.1	134.0
2004	-69.4	-45.1	-14.2	-33.0	-38.0	-37.1
2007	-55.9	-10.4	13.4	2.4	4.2	-2.7
2010	-44.2	87.7	45.0	-21.7	-3.7	-31.4
2013	1489.9	-58.0	4.6	42.5	36.6	109.3
2016	132.2	-23.5	14.7	45.0	0.3	23.5

Percent of families with other managed assets
By family structure

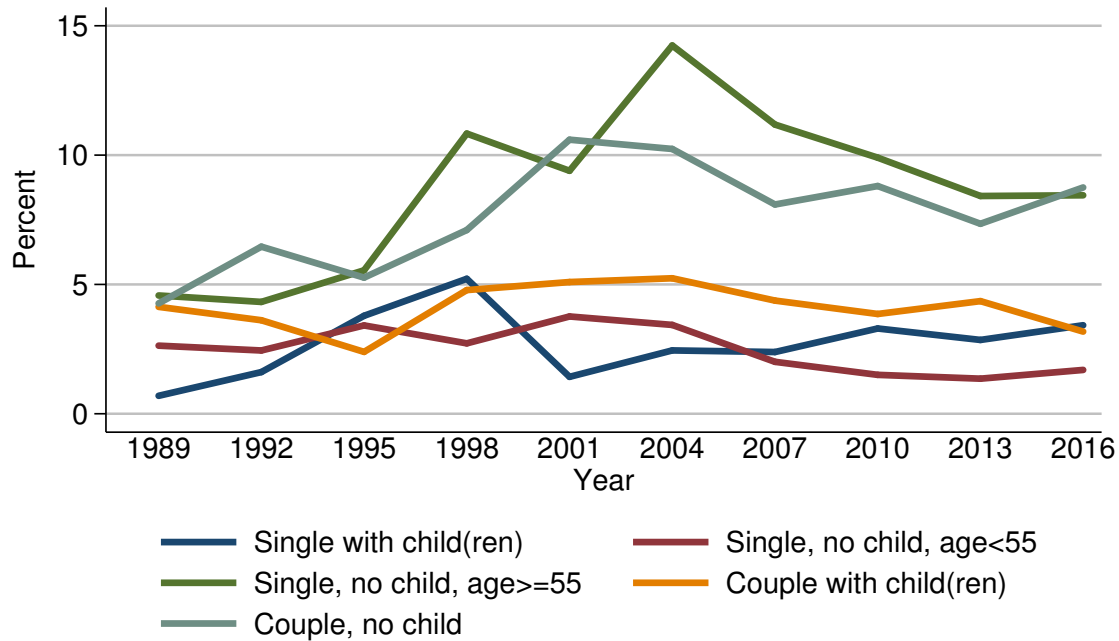

Year	Family structure				
	Single with child(ren)	Single, no child, age < 55	Single, no child, age ≥ 55	Couple with child(ren)	Couple, no child
<i>Level (percent)</i>					
1989	0.7	2.6	4.6	4.1	4.3
1992	1.6	2.4	4.3	3.6	6.5
1995	3.8	3.4	5.5	2.4	5.3
1998	5.2	2.7	10.8	4.8	7.1
2001	1.4	3.8	9.4	5.1	10.6
2004	2.4	3.4	14.2	5.2	10.2
2007	2.4	2.0	11.2	4.4	8.1
2010	3.3	1.5	9.9	3.9	8.8
2013	2.9	1.4	8.4	4.4	7.3
2016	3.4	1.7	8.4	3.2	8.7
<i>Three-year change (percentage points)</i>					
1992	0.9	-0.2	-0.3	-0.5	2.2
1995	2.2	1.0	1.2	-1.2	-1.2
1998	1.4	-0.7	5.3	2.4	1.8
2001	-3.8	1.1	-1.4	0.3	3.5
2004	1.0	-0.4	4.8	0.1	-0.4
2007	0.0	-1.4	-3.0	-0.8	-2.1
2010	0.9	-0.5	-1.3	-0.5	0.7
2013	-0.4	-0.1	-1.5	0.5	-1.5
2016	0.5	0.3	0.0	-1.2	1.4

Median value of other managed assets for families with holdings By family structure

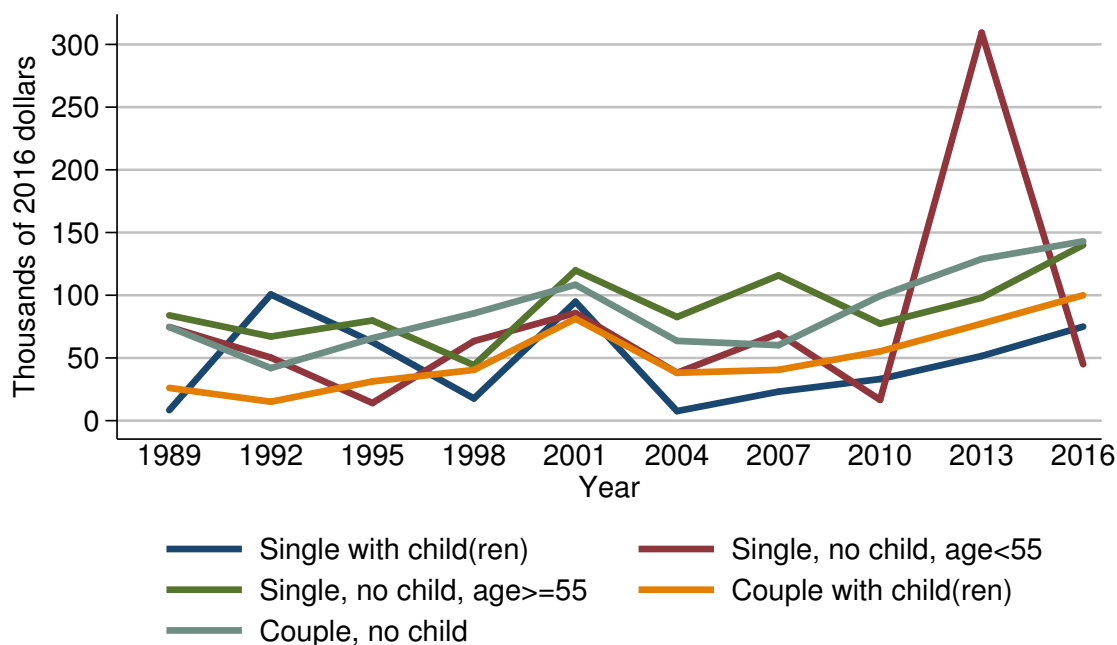

Year	Family structure				
	Single with child(ren)	Single, no child, age < 55	Single, no child, age ≥ 55	Couple with child(ren)	Couple, no child
<i>Level (thousands of 2016 dollars)</i>					
1989	8.4	74.6	84.0	26.1	74.6
1992	100.6	50.3	67.1	15.1	41.9
1995	62.6	14.1	79.9	31.3	65.8
1998	17.7	63.4	44.3	40.5	85.6
2001	94.8	85.8	119.8	81.3	108.4
2004	7.6	38.2	82.7	38.2	63.6
2007	23.2	69.5	115.8	40.5	60.2
2010	33.2	16.6	77.4	55.3	99.5
2013	51.6	309.3	98.0	77.3	128.9
2016	75.0	45.0	140.0	100.0	143.0
<i>Three-year change (percent)</i>					
1992	1097.6	-32.6	-20.1	-42.1	-43.8
1995	-37.8	-72.0	19.1	107.3	57.0
1998	-71.7	349.6	-44.6	29.4	30.1
2001	435.6	35.3	170.4	100.7	26.6
2004	-92.0	-55.5	-31.0	-53.0	-41.3
2007	205.3	81.9	40.0	6.0	-5.3
2010	43.1	-76.1	-33.2	36.5	65.3
2013	55.4	1763.3	26.6	39.8	29.5
2016	45.3	-85.5	42.9	29.4	10.9

Mean value of other managed assets for families with holdings By family structure

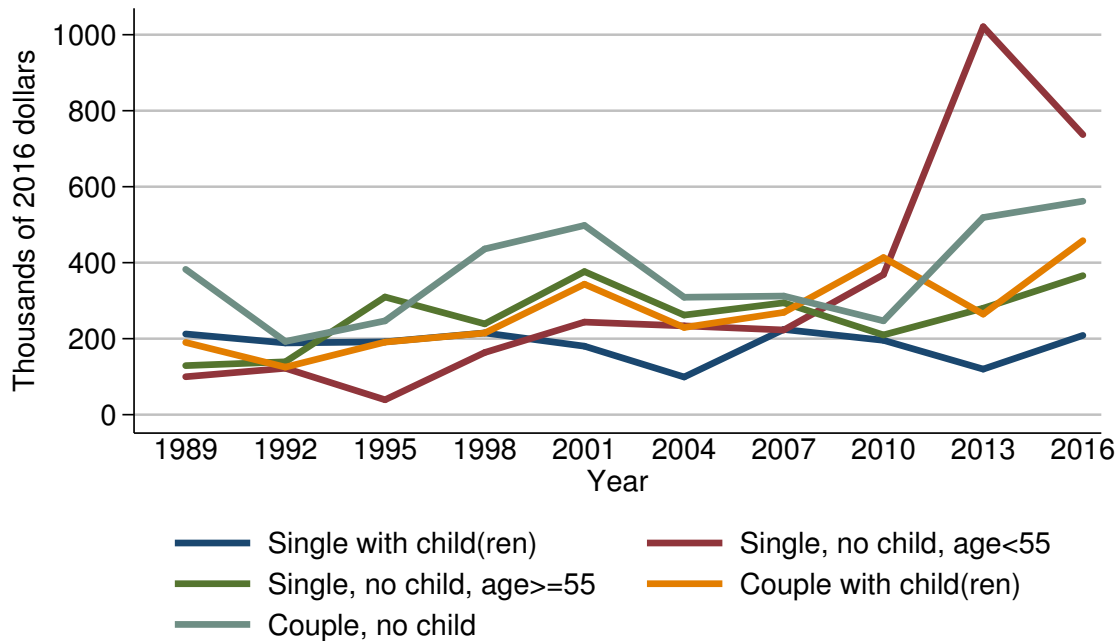

Year	Family structure				
	Single with child(ren)	Single, no child, age < 55	Single, no child, age ≥ 55	Couple with child(ren)	Couple, no child
<i>Level (thousands of 2016 dollars)</i>					
1989	212.4	99.8	129.1	190.2	382.4
1992	188.8	122.2	139.1	125.1	192.8
1995	191.7	39.2	309.7	190.9	246.9
1998	215.2	163.6	239.0	214.9	436.2
2001	180.3	243.6	376.6	343.5	498.0
2004	99.1	233.7	262.1	229.5	309.0
2007	224.3	222.9	294.5	269.2	312.1
2010	195.7	368.8	209.8	413.5	246.9
2013	119.9	1021.1	280.1	264.6	518.9
2016	208.6	737.0	365.9	458.0	561.8
<i>Three-year change (percent)</i>					
1992	-11.1	22.4	7.7	-34.2	-49.6
1995	1.5	-67.9	122.6	52.6	28.1
1998	12.3	317.3	-22.8	12.6	76.7
2001	-16.2	48.9	57.6	59.8	14.2
2004	-45.0	-4.1	-30.4	-33.2	-38.0
2007	126.3	-4.6	12.4	17.3	1.0
2010	-12.8	65.5	-28.8	53.6	-20.9
2013	-38.7	176.9	33.5	-36.0	110.2
2016	74.0	-27.8	30.6	73.1	8.3

Percent of families with other managed assets
By education of head

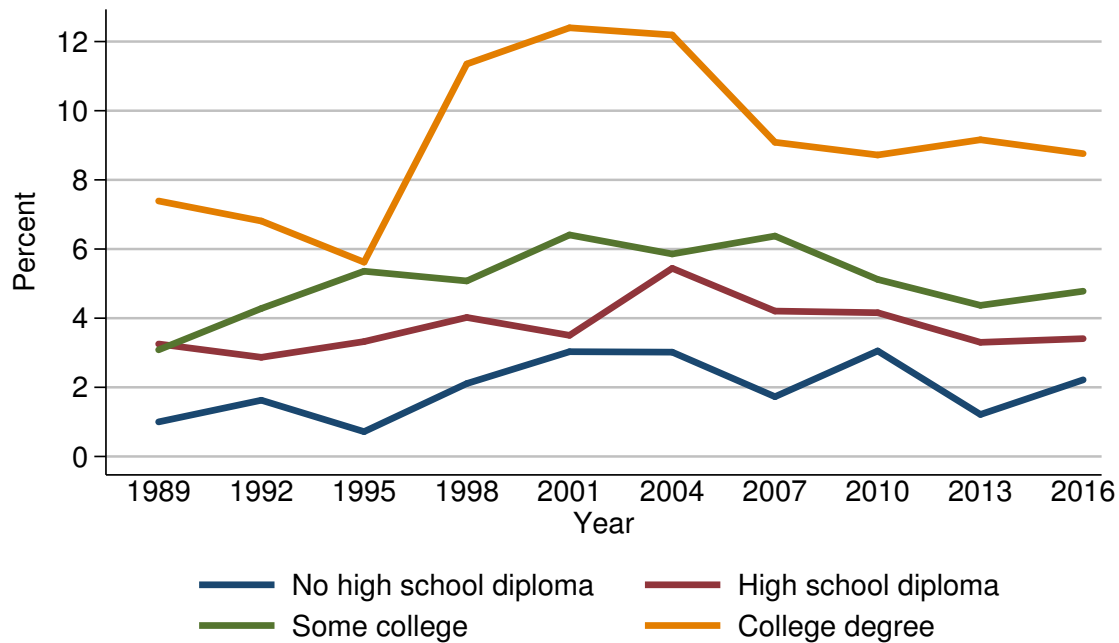

Year	Education of head			
	No high school diploma	High school diploma	Some college	College degree
<i>Level (percent)</i>				
1989	1.0	3.3	3.1	7.4
1992	1.6	2.9	4.3	6.8
1995	0.7	3.3	5.4	5.6
1998	2.1	4.0	5.1	11.4
2001	3.0	5.4	6.4	12.4
2004	3.0	5.4	5.9	12.2
2007	1.7	4.2	6.4	9.1
2010	3.1	4.2	5.1	8.7
2013	1.2	3.3	4.4	9.2
2016	2.2	3.4	4.8	8.8
<i>Three-year change (percentage points)</i>				
1992	0.6	-0.4	1.2	-0.6
1995	-0.9	0.4	1.1	-1.2
1998	1.4	0.7	-0.3	5.8
2001	0.9	-0.5	1.3	1.0
2004	0.0	1.9	-0.5	-0.2
2007	-1.3	-1.2	0.5	-3.1
2010	1.4	0.0	-1.3	-0.4
2013	-1.9	-0.9	-0.7	0.5
2016	1.0	0.1	0.4	-0.4

Median value of other managed assets for families with holdings
By education of head

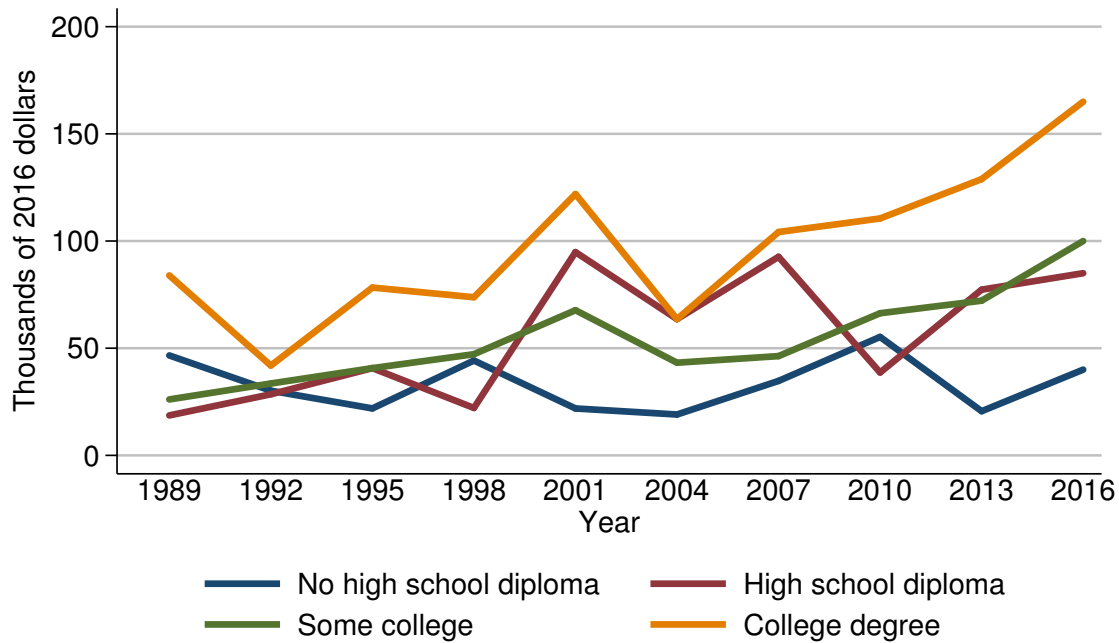

Year	Education of head			
	No high school diploma	High school diploma	Some college	College degree
<i>Level (thousands of 2016 dollars)</i>				
1989	46.6	18.7	26.1	84.0
1992	30.2	28.5	33.5	41.9
1995	21.9	40.7	40.7	78.3
1998	44.3	22.1	47.2	73.8
2001	21.9	94.8	67.7	121.9
2004	19.1	63.6	43.2	63.6
2007	34.7	92.6	46.3	104.2
2010	55.3	38.7	66.3	110.5
2013	20.6	77.3	72.2	128.9
2016	40.0	85.0	100.0	165.0
<i>Three-year change (percent)</i>				
1992	-35.2	52.4	28.4	-50.1
1995	-27.5	42.8	21.5	86.9
1998	102.3	-45.7	16.0	-5.7
2001	-50.6	329.0	43.4	65.2
2004	-12.8	-32.9	-36.2	-47.8
2007	81.7	45.6	7.2	63.8
2010	59.4	-58.2	43.2	6.0
2013	-62.7	99.7	8.9	16.7
2016	94.2	10.0	38.5	28.0

Mean value of other managed assets for families with holdings
By education of head

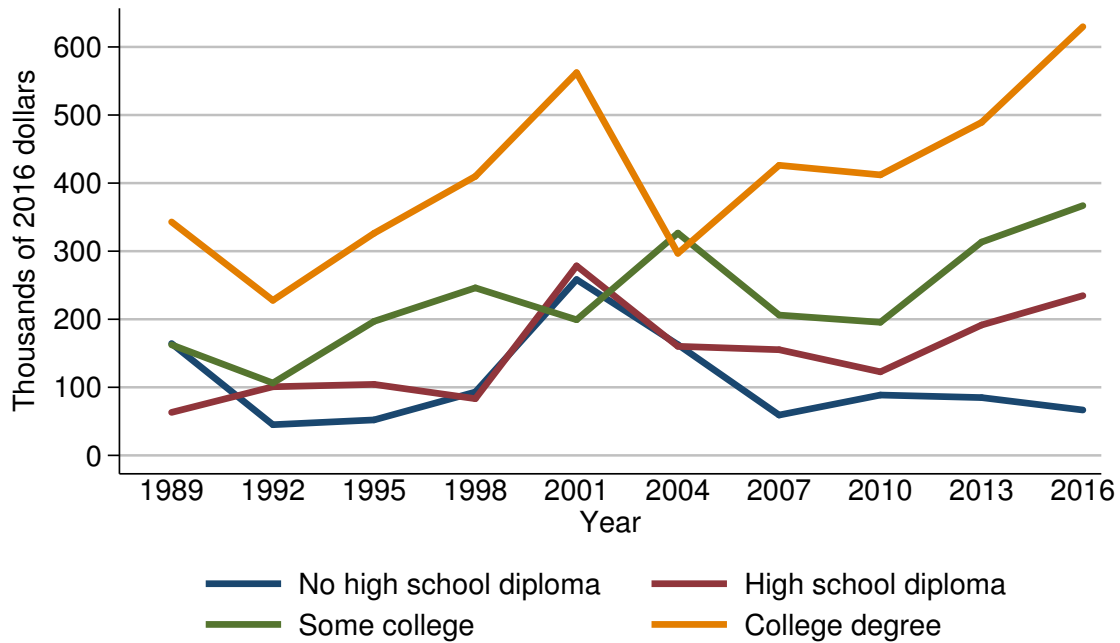

Year	Education of head			
	No high school diploma	High school diploma	Some college	College degree
<i>Level (thousands of 2016 dollars)</i>				
1989	164.4	63.2	162.4	342.9
1992	45.1	100.9	106.3	227.8
1995	52.1	104.3	197.0	326.4
1998	93.1	83.3	246.1	409.9
2001	258.3	278.4	199.3	562.3
2004	162.7	160.2	326.5	296.9
2007	59.3	155.3	206.1	426.1
2010	88.7	122.7	195.6	412.1
2013	84.9	191.6	313.4	489.2
2016	66.7	234.6	366.9	629.7
<i>Three-year change (percent)</i>				
1992	-72.6	59.7	-34.5	-33.6
1995	15.5	3.4	85.3	43.3
1998	78.7	-20.1	24.9	25.6
2001	177.4	234.2	-19.0	37.2
2004	-37.0	-42.5	63.8	-47.2
2007	-63.6	-3.1	-36.9	43.5
2010	49.6	-21.0	-5.1	-3.3
2013	-4.3	56.2	60.2	18.7
2016	-21.4	22.4	17.1	28.7

Percent of families with other managed assets
By race or ethnicity of respondent

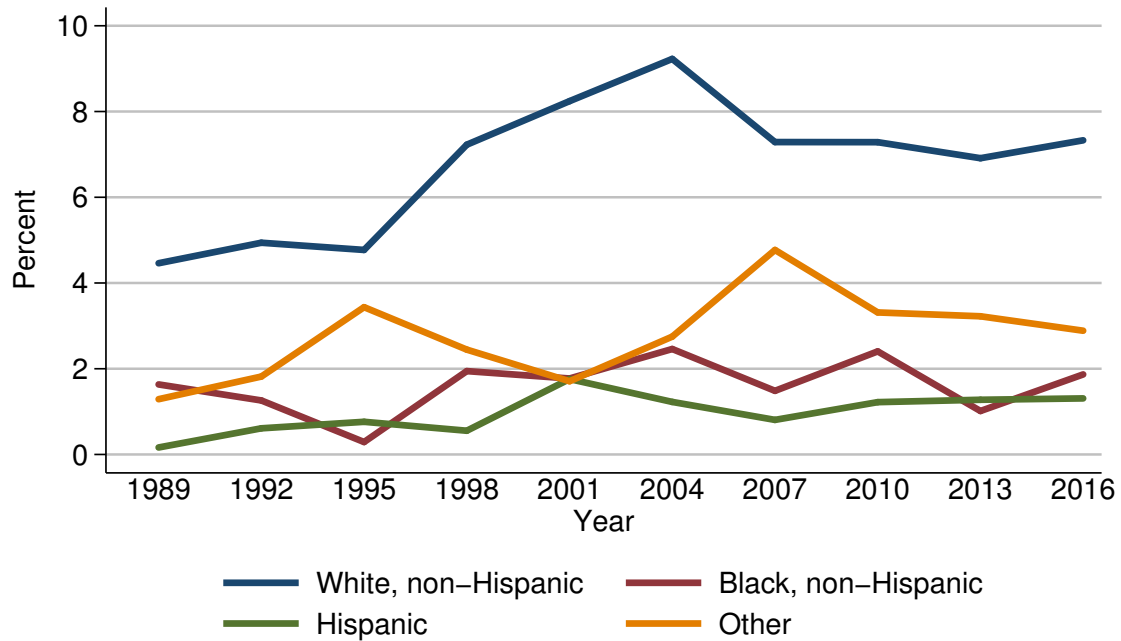

Year	Race or ethnicity of respondent			
	White, non-Hispanic	Black, non-Hispanic	Hispanic	Other
<i>Level (percent)</i>				
1989	4.5	1.6	0.2	1.3
1992	4.9	1.3	0.6	1.8
1995	4.8	0.3	0.8	3.4
1998	7.2	1.9	0.6	2.4
2001	8.2	1.8	1.8	1.7
2004	9.2	2.5	1.2	2.7
2007	7.3	1.5	0.8	4.8
2010	7.3	2.4	1.2	3.3
2013	6.9	1.0	1.3	3.2
2016	7.3	1.9	1.3	2.9
<i>Three-year change (percentage points)</i>				
1992	0.4	-0.3	0.4	0.5
1995	-0.1	-1.0	0.2	1.6
1998	2.4	1.6	-0.2	-1.0
2001	1.0	-0.1	1.2	-0.7
2004	1.0	0.7	-0.6	1.0
2007	-1.9	-1.0	-0.4	2.1
2010	0.0	0.9	0.4	-1.5
2013	-0.4	-1.4	0.1	-0.1
2016	0.4	0.9	0.0	-0.3

Median value of other managed assets for families with holdings
By race or ethnicity of respondent

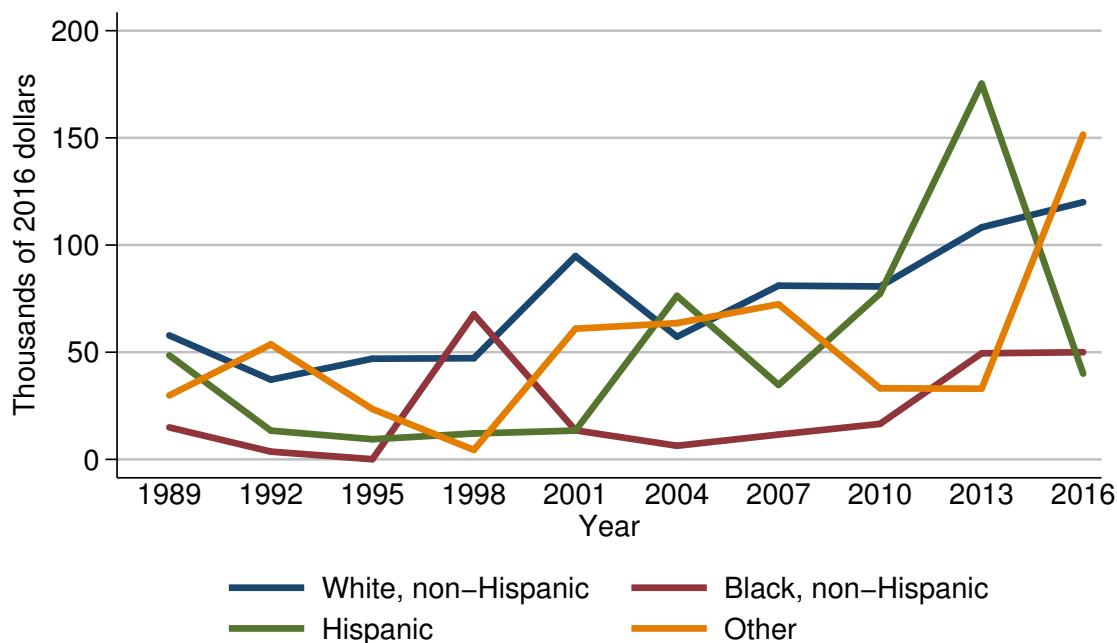

Year	Race or ethnicity of respondent			
	White, non-Hispanic	Black, non-Hispanic	Hispanic	Other
<i>Level (thousands of 2016 dollars)</i>				
1989	57.8	14.9	48.5	29.9
1992	37.2	3.6	13.4	53.7
1995	47.0	0.1	9.4	23.5
1998	47.2	67.7	12.1	4.4
2001	94.8	13.5	13.4	61.0
2004	57.2	6.4	76.3	63.6
2007	81.1	11.6	34.7	72.4
2010	80.7	16.6	77.4	33.2
2013	108.3	49.5	175.3	33.0
2016	120.0	50.0	40.0	151.5
<i>Three-year change (percent)</i>				
1992	-35.6	-75.8	-72.4	79.6
1995	26.3	-97.2	-29.9	-56.2
1998	0.4	67600.0	28.7	-81.3
2001	100.8	-80.1	10.7	1286.4
2004	-39.7	-52.6	469.4	4.3
2007	41.8	81.2	-54.5	13.8
2010	-0.5	43.1	123.1	-54.1
2013	34.2	198.2	126.5	-0.6
2016	10.8	1.0	-77.2	359.1

Mean value of other managed assets for families with holdings
By race or ethnicity of respondent

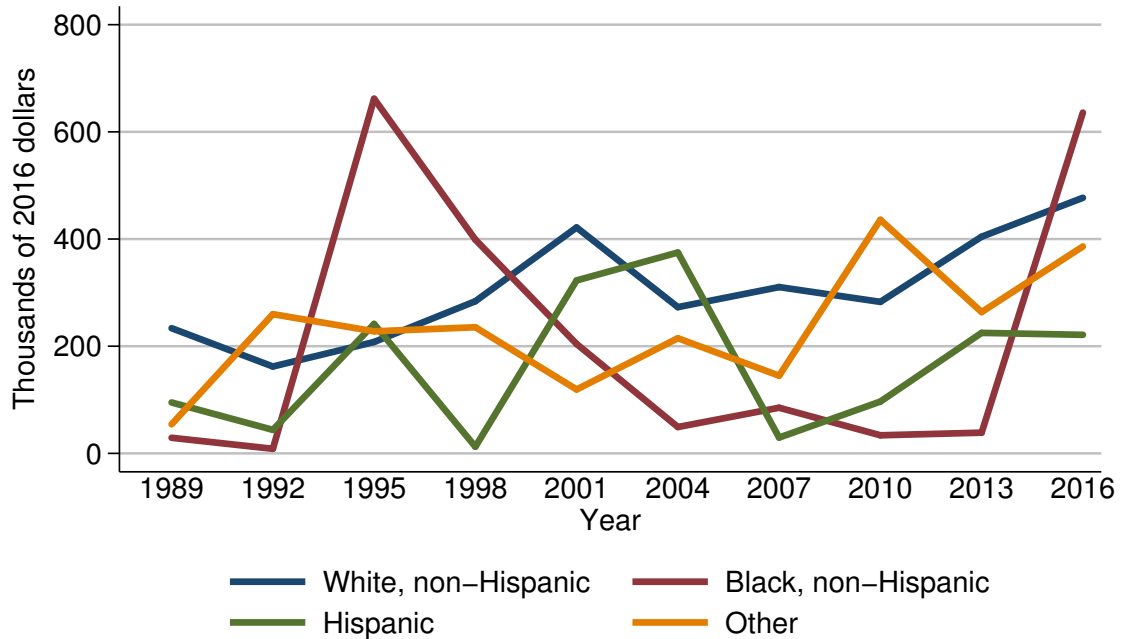

Year	Race or ethnicity of respondent			
	White, non-Hispanic	Black, non-Hispanic	Hispanic	Other
<i>Level (thousands of 2016 dollars)</i>				
1989	233.6	29.1	95.0	54.3
1992	162.2	8.6	43.9	259.8
1995	207.9	661.8	241.6	227.8
1998	284.0	398.9	12.5	235.4
2001	421.6	204.2	322.8	119.3
2004	273.0	49.3	374.9	214.9
2007	310.4	85.2	29.5	145.0
2010	282.8	33.8	96.7	435.9
2013	404.4	38.7	224.9	263.7
2016	477.0	635.9	221.3	386.1
<i>Three-year change (percent)</i>				
1992	-30.6	-70.4	-53.8	378.5
1995	28.2	7595.3	450.3	-12.3
1998	36.6	-39.7	-94.8	3.3
2001	48.5	-48.8	2482.4	-49.3
2004	-35.2	-75.9	16.1	80.1
2007	13.7	72.8	-92.1	-32.5
2010	-8.9	-60.3	227.8	200.6
2013	43.0	14.5	132.6	-39.5
2016	18.0	1543.2	-1.6	46.4

Percent of families with other managed assets
By current work status of head

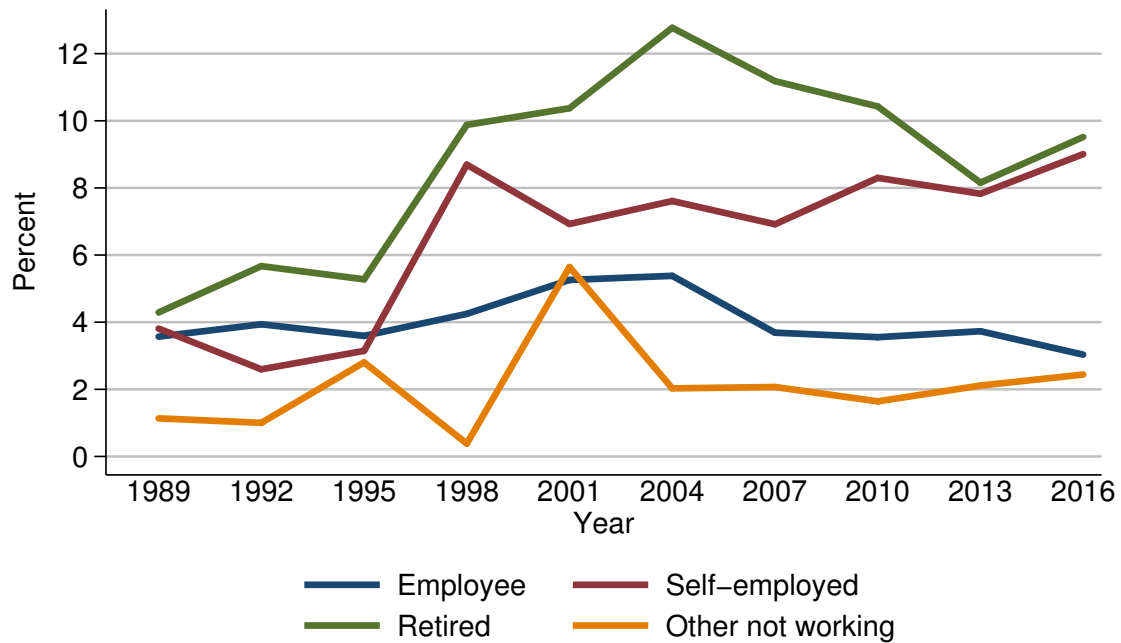

Year	Current work status of head			
	Employee	Self-employed	Retired	Other not working
<i>Level (percent)</i>				
1989	3.6	3.8	4.3	1.1
1992	3.9	2.6	5.7	1.0
1995	3.6	3.1	5.3	2.8
1998	4.2	8.7	9.9	0.4
2001	5.3	6.9	10.4	5.6
2004	5.4	7.6	12.8	2.0
2007	3.7	6.9	11.2	2.1
2010	3.6	8.3	10.4	1.6
2013	3.7	7.8	8.2	2.1
2016	3.0	9.0	9.5	2.4
<i>Three-year change (percentage points)</i>				
1992	0.3	-1.2	1.4	-0.1
1995	-0.3	0.5	-0.4	1.8
1998	0.6	5.6	4.6	-2.4
2001	1.1	-1.8	0.5	5.2
2004	0.1	0.7	2.4	-3.6
2007	-1.7	-0.7	-1.6	0.1
2010	-0.1	1.4	-0.8	-0.5
2013	0.1	-0.5	-2.2	0.5
2016	-0.7	1.2	1.3	0.3

Median value of other managed assets for families with holdings
By current work status of head

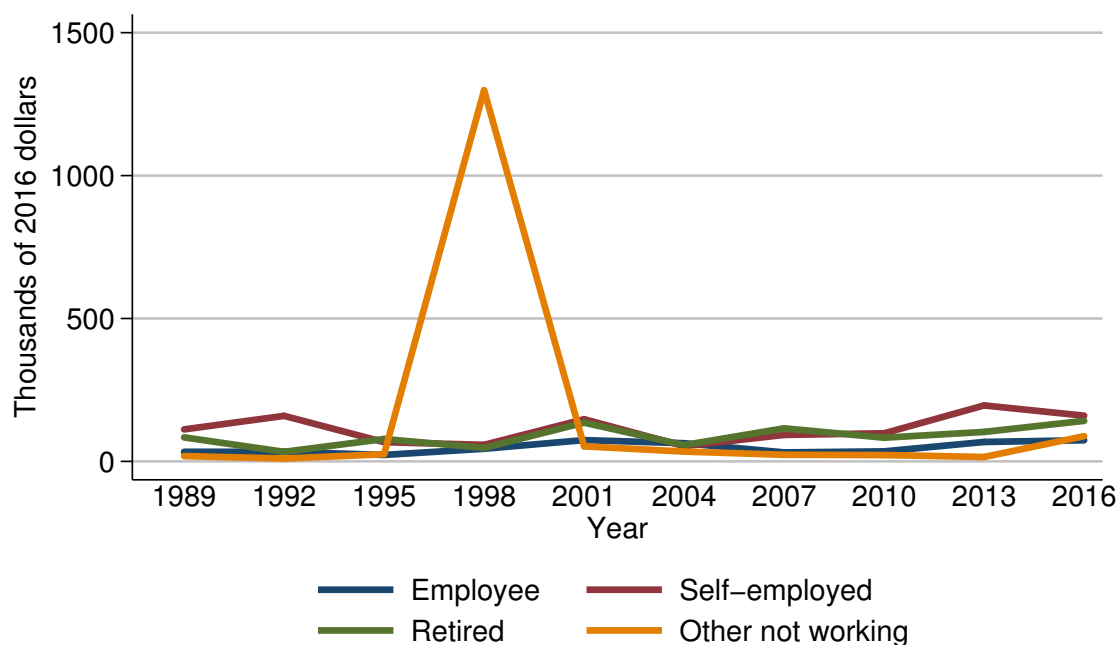

Year	Current work status of head			
	Employee	Self-employed	Retired	Other not working
<i>Level (thousands of 2016 dollars)</i>				
1989	33.6	112.0	84.0	18.7
1992	33.5	159.3	33.5	10.1
1995	22.7	67.3	78.3	25.1
1998	44.3	58.0	47.2	1298.4
2001	74.5	147.7	135.5	52.8
2004	63.6	53.4	57.2	34.3
2007	31.5	92.6	115.8	23.2
2010	35.1	98.4	82.9	22.1
2013	68.1	195.9	103.1	15.5
2016	74.0	160.0	142.0	88.3
<i>Three-year change (percent)</i>				
1992	-0.3	42.2	-60.1	-46.0
1995	-32.2	-57.8	133.7	148.5
1998	95.2	-13.8	-39.7	5072.9
2001	68.2	154.7	187.1	-95.9
2004	-14.6	-63.8	-57.8	-35.0
2007	-50.5	73.4	102.4	-32.4
2010	11.4	6.3	-28.4	-4.7
2013	94.0	99.1	24.4	-29.9
2016	8.7	-18.3	37.7	469.7

Mean value of other managed assets for families with holdings
By current work status of head

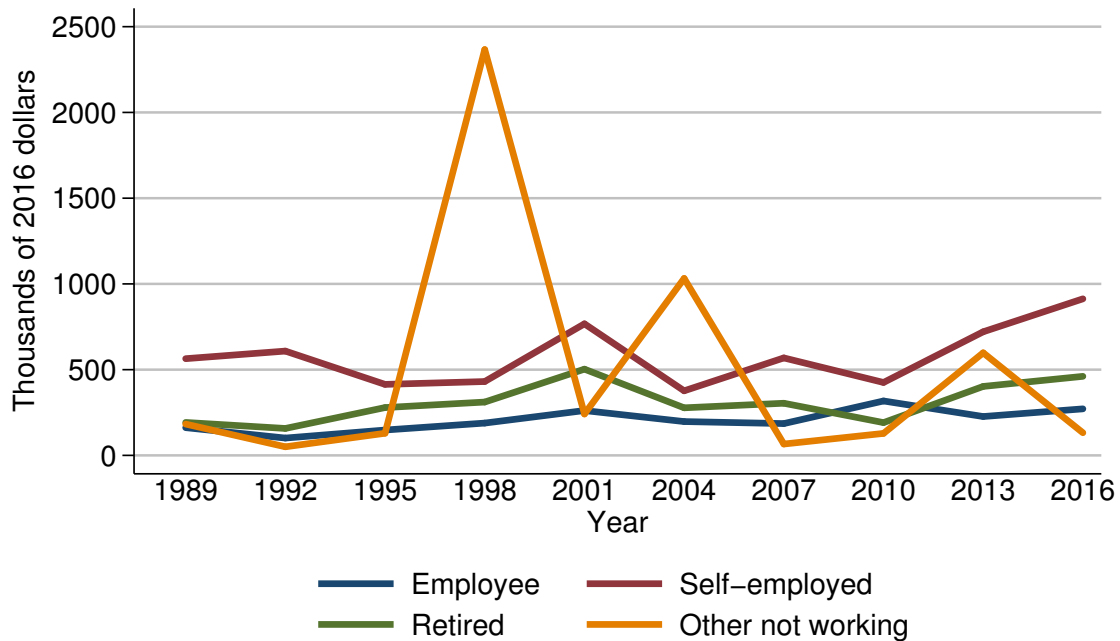

Year	Current work status of head			
	Employee	Self-employed	Retired	Other not working
<i>Level (thousands of 2016 dollars)</i>				
1989	161.8	564.2	192.3	182.7
1992	101.1	608.3	157.1	50.1
1995	148.0	414.2	278.9	129.0
1998	188.4	430.8	311.2	2366.7
2001	261.7	767.4	502.9	241.4
2004	197.3	376.5	277.6	1032.1
2007	185.6	568.4	304.2	66.3
2010	317.4	425.3	191.3	128.2
2013	226.7	721.0	402.2	598.4
2016	271.4	913.0	461.1	132.0
<i>Three-year change (percent)</i>				
1992	-37.5	7.8	-18.3	-72.6
1995	46.4	-31.9	77.5	157.5
1998	27.3	4.0	11.6	1734.7
2001	38.9	78.1	61.6	-89.8
2004	-24.6	-50.9	-44.8	327.5
2007	-5.9	51.0	9.6	-93.6
2010	71.0	-25.2	-37.1	93.4
2013	-28.6	69.5	110.2	366.8
2016	19.7	26.6	14.6	-77.9

Percent of families with other managed assets
By current occupation of head

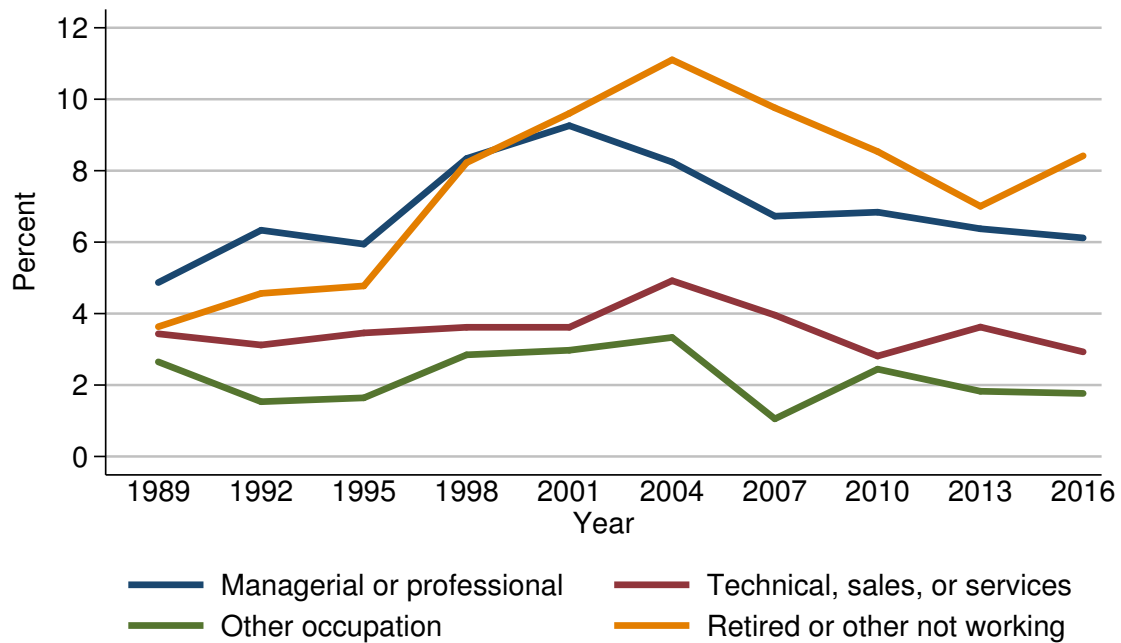

Year	Current occupation of head			
	Managerial or professional	Technical, sales, or services	Other occupation	Retired or other not working
<i>Level (percent)</i>				
1989	4.9	3.4	2.6	3.6
1992	6.3	3.1	1.5	4.6
1995	5.9	3.5	1.6	4.8
1998	8.3	3.6	2.8	8.2
2001	9.3	3.6	3.0	9.6
2004	8.2	4.9	3.3	11.1
2007	6.7	4.0	1.1	9.8
2010	6.8	2.8	2.4	8.5
2013	6.4	3.6	1.8	7.0
2016	6.1	2.9	1.8	8.4
<i>Three-year change (percentage points)</i>				
1992	1.4	-0.3	-1.1	1.0
1995	-0.4	0.4	0.1	0.2
1998	2.4	0.1	1.2	3.4
2001	1.0	0.0	0.2	1.4
2004	-1.1	1.3	0.3	1.5
2007	-1.5	-0.9	-2.2	-1.3
2010	0.1	-1.2	1.3	-1.3
2013	-0.4	0.8	-0.6	-1.5
2016	-0.3	-0.7	0.0	1.4

Median value of other managed assets for families with holdings
By current occupation of head

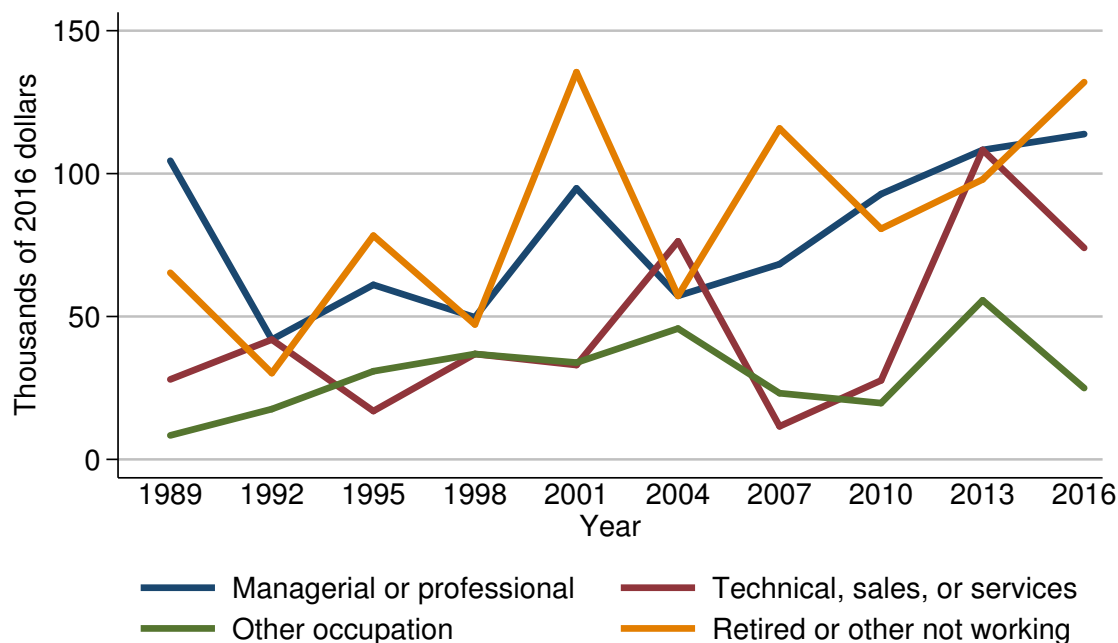

Year	Current occupation of head			
	Managerial or professional	Technical, sales, or services	Other occupation	Retired or other not working
<i>Level (thousands of 2016 dollars)</i>				
1989	104.5	28.0	8.4	65.3
1992	41.9	41.9	17.6	30.2
1995	61.1	16.9	30.9	78.3
1998	49.7	36.9	36.9	47.2
2001	94.8	33.0	33.9	135.5
2004	57.2	76.3	45.8	57.2
2007	68.3	11.6	23.2	115.8
2010	92.8	27.6	19.7	80.7
2013	108.3	108.3	55.7	98.0
2016	113.8	74.0	25.0	132.0
<i>Three-year change (percent)</i>				
1992	-59.9	49.6	109.5	-53.8
1995	45.8	-59.7	75.6	159.3
1998	-18.7	118.3	19.4	-39.7
2001	90.7	-10.6	-8.1	187.1
2004	-39.7	131.2	35.1	-57.8
2007	19.4	-84.8	-49.3	102.4
2010	35.9	137.9	-15.1	-30.3
2013	16.7	292.4	182.7	21.4
2016	5.1	-31.7	-55.1	34.7

Mean value of other managed assets for families with holdings
By current occupation of head

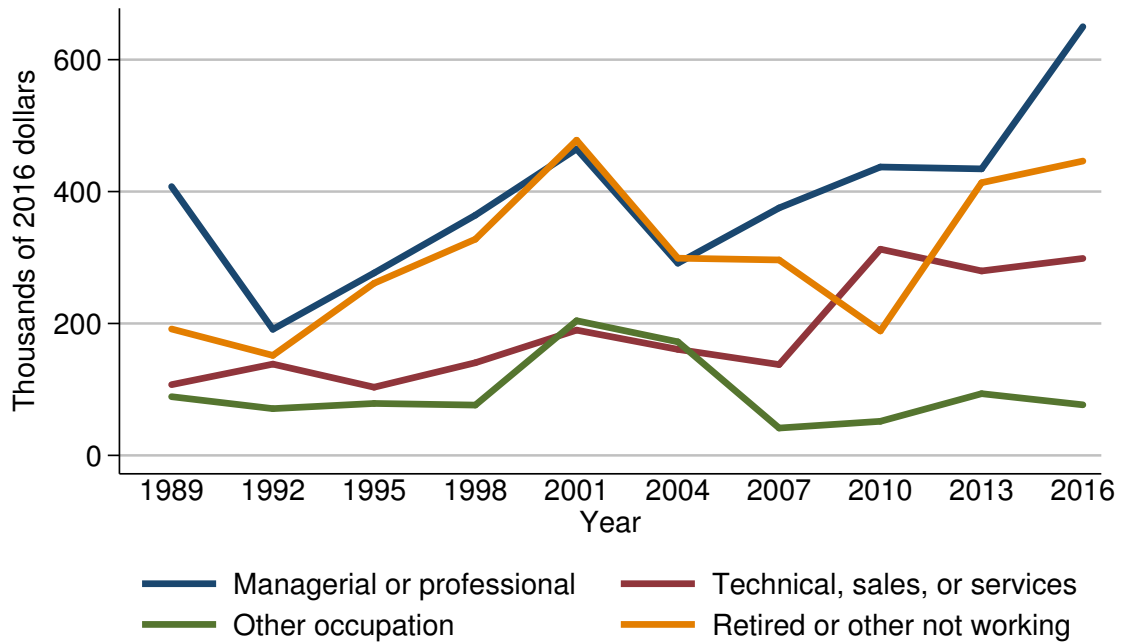

Year	Current occupation of head			
	Managerial or professional	Technical, sales, or services	Other occupation	Retired or other not working
<i>Level (thousands of 2016 dollars)</i>				
1989	407.6	107.3	89.0	191.6
1992	191.2	138.4	70.9	151.6
1995	276.6	103.4	78.7	261.0
1998	364.2	140.5	76.3	327.8
2001	464.6	190.0	204.2	477.9
2004	291.4	160.8	172.2	299.0
2007	375.2	137.7	41.5	296.3
2010	437.2	312.6	51.7	188.7
2013	434.4	279.6	93.6	413.5
2016	649.9	298.6	76.7	446.2
<i>Three-year change (percent)</i>				
1992	-53.1	29.0	-20.3	-20.9
1995	44.7	-25.3	11.0	72.2
1998	31.7	35.9	-3.0	25.6
2001	27.6	35.2	167.6	45.8
2004	-37.3	-15.4	-15.7	-37.4
2007	28.8	-14.4	-75.9	-0.9
2010	16.5	127.0	24.6	-36.3
2013	-0.6	-10.6	81.0	119.1
2016	49.6	6.8	-18.1	7.9

Percent of families with other managed assets
By region

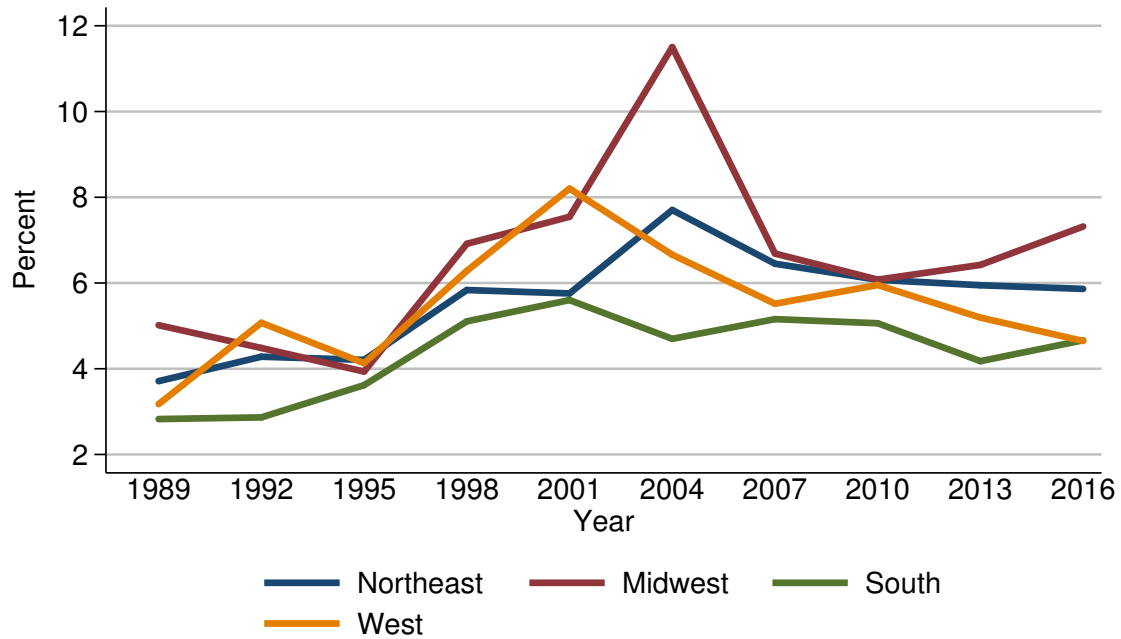

Year	Region			
	Northeast	Midwest	South	West
<i>Level (percent)</i>				
1989	3.7	5.0	2.8	3.2
1992	4.3	4.5	2.9	5.1
1995	4.2	3.9	3.6	4.1
1998	5.8	6.9	5.1	6.3
2001	5.8	7.5	5.6	8.2
2004	7.7	11.5	4.7	6.7
2007	6.4	6.7	5.2	5.5
2010	6.1	6.1	5.1	6.0
2013	5.9	6.4	4.2	5.2
2016	5.9	7.3	4.7	4.6
<i>Three-year change (percentage points)</i>				
1992	0.6	-0.5	0.1	1.9
1995	-0.1	-0.6	0.7	-1.0
1998	1.6	3.0	1.5	2.2
2001	0.0	0.6	0.5	1.9
2004	1.9	4.0	-0.9	-1.5
2007	-1.3	-4.8	0.5	-1.2
2010	-0.3	-0.6	-0.1	0.5
2013	-0.2	0.3	-0.9	-0.8
2016	0.0	0.9	0.5	-0.6

Median value of other managed assets for families with holdings
By region

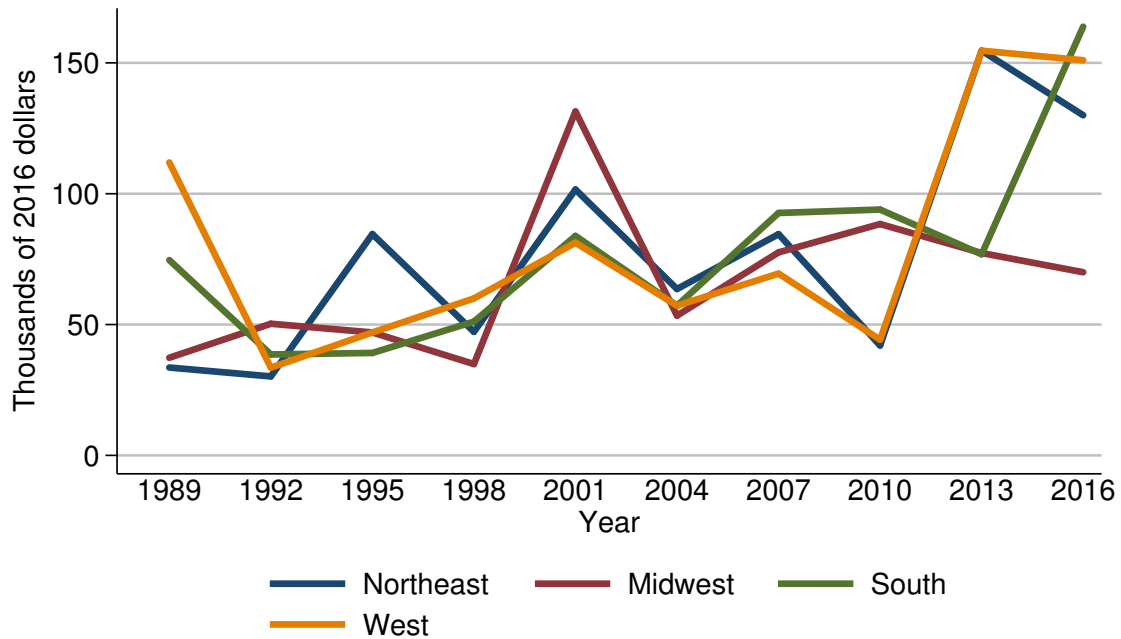

Year	Region			
	Northeast	Midwest	South	West
<i>Level (thousands of 2016 dollars)</i>				
1989	33.6	37.3	74.6	112.0
1992	30.2	50.3	38.6	33.5
1995	84.6	47.0	39.2	47.0
1998	47.2	34.9	51.1	60.0
2001	101.6	131.4	83.9	81.3
2004	63.6	53.4	57.2	57.2
2007	84.5	77.6	92.6	69.5
2010	42.0	88.4	94.0	44.2
2013	154.7	77.3	76.9	154.7
2016	130.0	70.0	163.8	151.0
<i>Three-year change (percent)</i>				
1992	-10.1	34.9	-48.3	-70.1
1995	180.1	-6.6	1.6	40.3
1998	-44.2	-25.7	30.4	27.7
2001	115.3	276.5	64.2	35.5
2004	-37.4	-59.4	-31.8	-29.6
2007	32.9	45.3	61.9	21.5
2010	-50.3	13.9	1.5	-36.4
2013	268.3	-12.6	-18.2	250.0
2016	-16.0	-9.4	113.0	-2.4

Mean value of other managed assets for families with holdings
By region

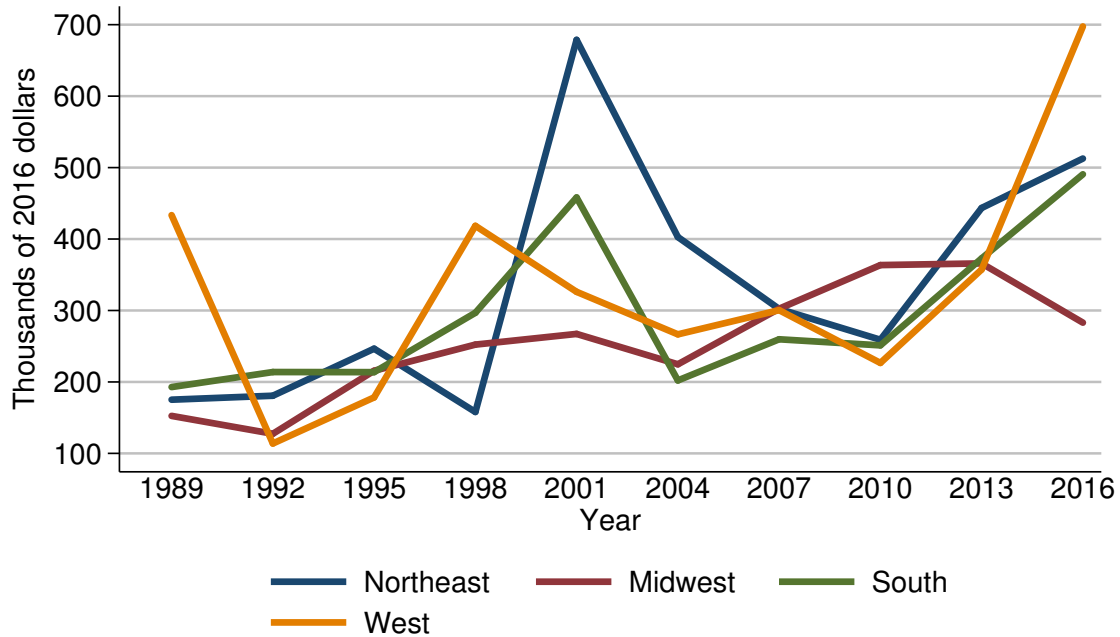

Year	Region			
	Northeast	Midwest	South	West
<i>Level (thousands of 2016 dollars)</i>				
1989	175.2	152.5	192.9	433.4
1992	180.7	127.5	213.9	113.9
1995	246.6	215.7	213.7	178.3
1998	158.0	252.3	296.8	418.5
2001	678.8	267.2	458.2	326.1
2004	402.8	224.7	202.2	266.6
2007	302.2	302.5	259.7	300.5
2010	259.1	363.5	251.2	226.6
2013	443.5	365.9	372.9	357.4
2016	512.7	283.0	490.6	697.6
<i>Three-year change (percent)</i>				
1992	3.1	-16.4	10.9	-73.7
1995	36.5	69.2	-0.1	56.5
1998	-35.9	17.0	38.9	134.7
2001	329.6	5.9	54.4	-22.1
2004	-40.7	-15.9	-55.9	-18.2
2007	-25.0	34.6	28.4	12.7
2010	-14.3	20.2	-3.3	-24.6
2013	71.2	0.7	48.4	57.7
2016	15.6	-22.7	31.6	95.2

Percent of families with other managed assets
By urbanicity

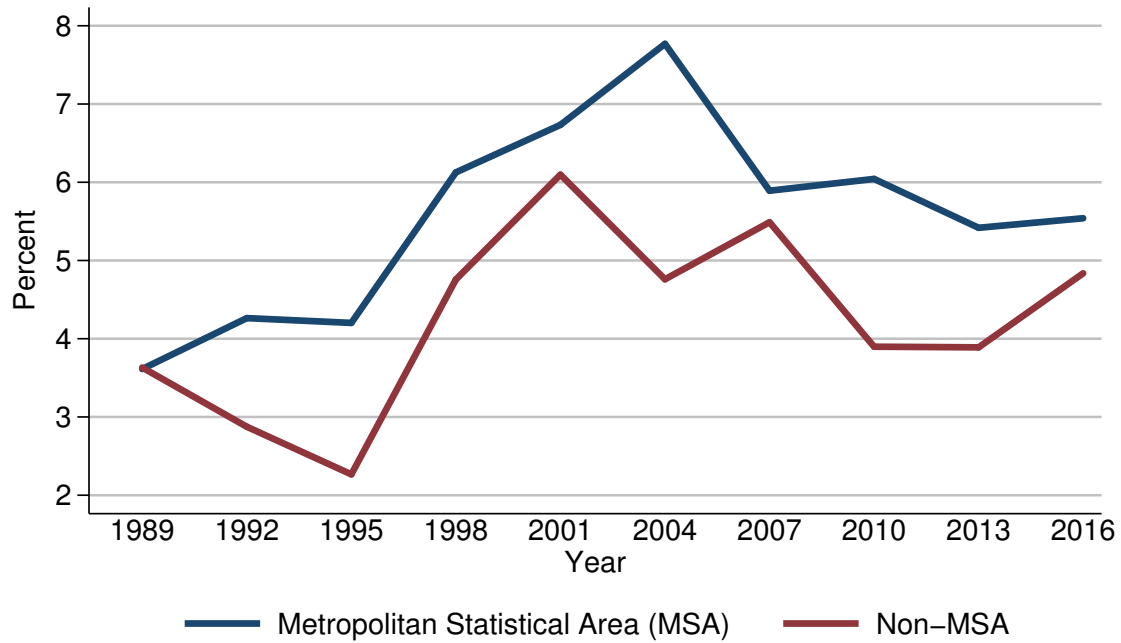

Year	Urbanicity	
	Metropolitan Statistical Area (MSA)	Non-MSA
<i>Level (percent)</i>		
1989	3.6	3.6
1992	4.3	2.9
1995	4.2	2.3
1998	6.1	4.8
2001	6.7	6.1
2004	7.8	4.8
2007	5.9	5.5
2010	6.0	3.9
2013	5.4	3.9
2016	5.5	4.8
<i>Three-year change (percentage points)</i>		
1992	0.7	-0.7
1995	-0.1	-0.6
1998	1.9	2.5
2001	0.6	1.3
2004	1.1	-1.3
2007	-1.9	0.7
2010	0.1	-1.6
2013	-0.6	0.0
2016	0.1	0.9

Median value of other managed assets for families with holdings
By urbanicity

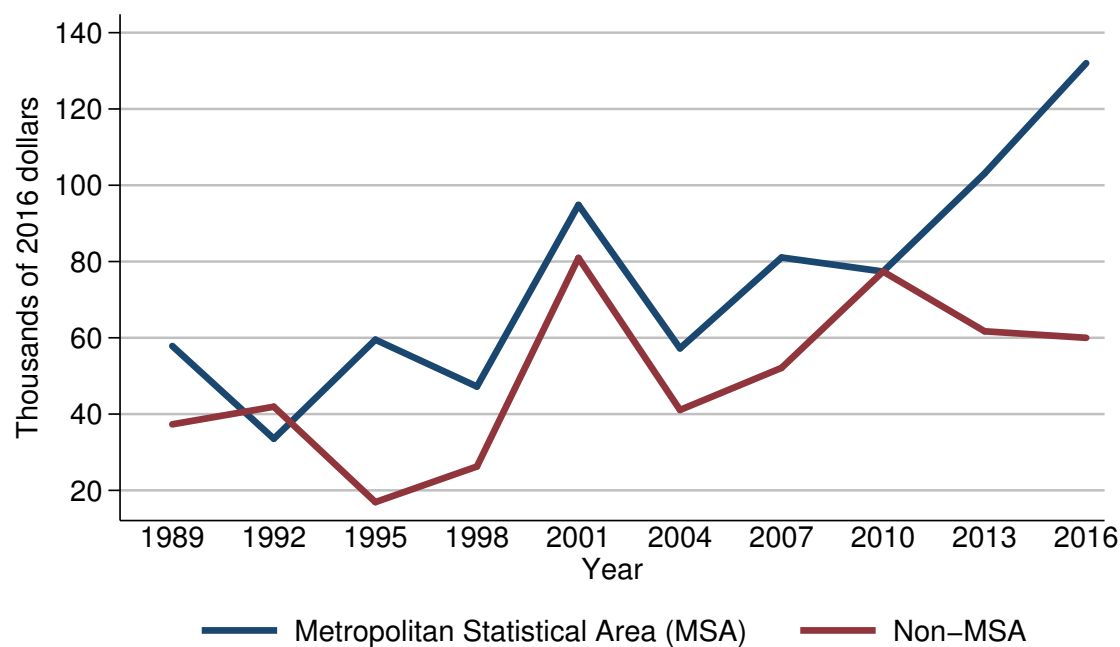

Year	Urbanicity	
	Metropolitan Statistical Area (MSA)	Non-MSA
<i>Level (thousands of 2016 dollars)</i>		
1989	57.8	37.3
1992	33.5	41.9
1995	59.5	16.9
1998	47.2	26.3
2001	94.8	80.9
2004	57.2	41.1
2007	81.1	52.1
2010	77.4	77.4
2013	103.1	61.7
2016	132.0	60.0
<i>Three-year change (percent)</i>		
1992	-42.0	12.3
1995	77.6	-59.7
1998	-20.7	55.6
2001	100.8	207.6
2004	-39.7	-49.2
2007	41.8	26.8
2010	-4.6	48.6
2013	33.2	-20.3
2016	28.0	-2.8

Mean value of other managed assets for families with holdings
By urbanicity

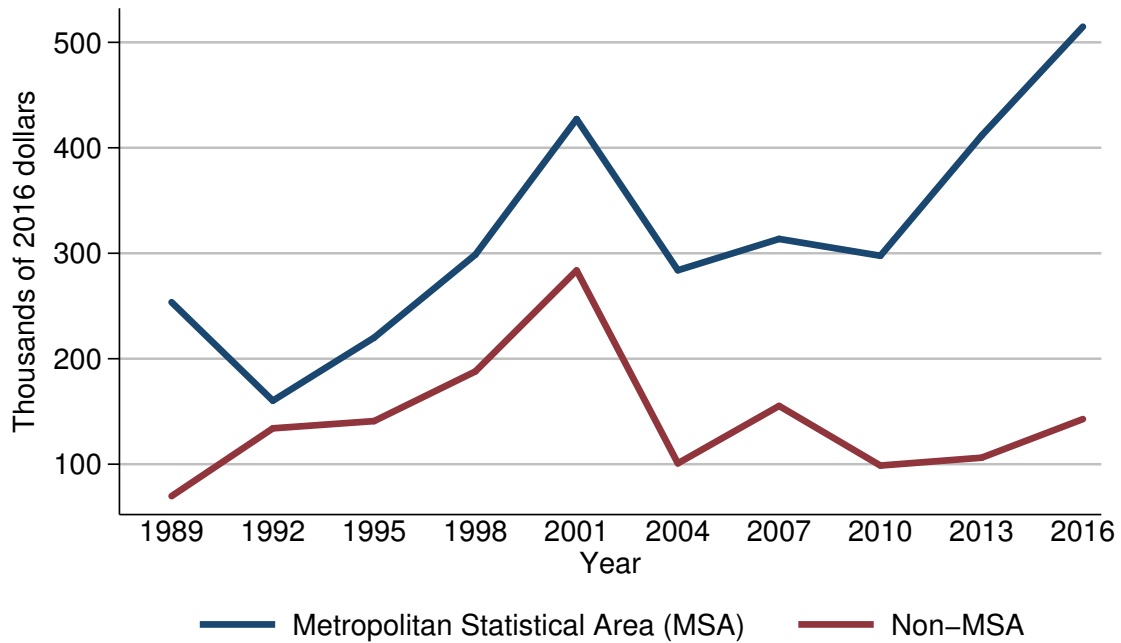

Year	Urbanicity	
	Metropolitan Statistical Area (MSA)	Non-MSA
<i>Level (thousands of 2016 dollars)</i>		
1989	253.6	69.7
1992	160.2	134.0
1995	220.0	140.9
1998	298.7	188.0
2001	427.2	283.7
2004	283.9	100.8
2007	313.6	155.3
2010	297.6	98.7
2013	411.6	106.1
2016	514.8	142.8
<i>Three-year change (percent)</i>		
1992	-36.8	92.3
1995	37.3	5.1
1998	35.8	33.4
2001	43.0	50.9
2004	-33.5	-64.5
2007	10.5	54.1
2010	-5.1	-36.4
2013	38.3	7.5
2016	25.1	34.6

Percent of families with other managed assets
By housing status

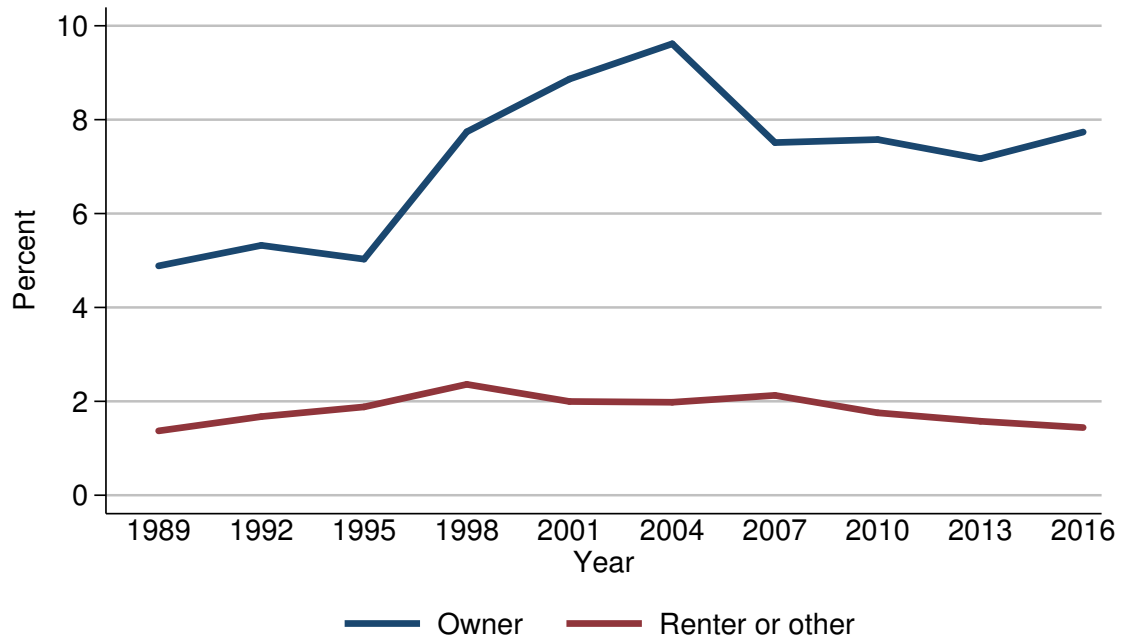

Year	Housing status	
	Owner	Renter or other
<i>Level (percent)</i>		
1989	4.9	1.4
1992	5.3	1.7
1995	5.0	1.9
1998	7.7	2.4
2001	8.9	2.0
2004	9.6	2.0
2007	7.5	2.1
2010	7.6	1.8
2013	7.2	1.6
2016	7.7	1.4
<i>Three-year change (percentage points)</i>		
1992	0.4	0.3
1995	-0.3	0.2
1998	2.7	0.5
2001	1.2	-0.4
2004	0.7	0.0
2007	-2.1	0.1
2010	0.1	-0.3
2013	-0.4	-0.2
2016	0.5	-0.2

Median value of other managed assets for families with holdings
By housing status

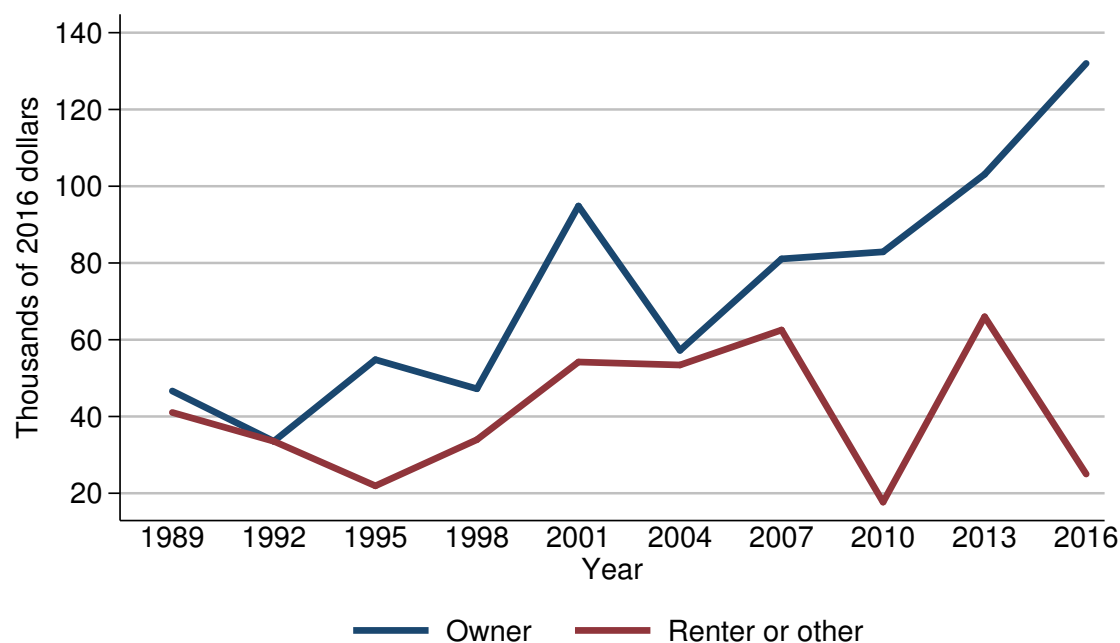

Year	Housing status	
	Owner	Renter or other
<i>Level (thousands of 2016 dollars)</i>		
1989	46.6	41.0
1992	33.5	33.5
1995	54.8	21.9
1998	47.2	34.0
2001	94.8	54.2
2004	57.2	53.4
2007	81.1	62.5
2010	82.9	17.7
2013	103.1	66.0
2016	132.0	25.0
<i>Three-year change (percent)</i>		
1992	-28.1	-18.3
1995	63.6	-34.6
1998	-13.9	55.3
2001	100.8	59.4
2004	-39.7	-1.5
2007	41.8	17.0
2010	2.2	-71.7
2013	24.4	272.9
2016	28.0	-62.1

Mean value of other managed assets for families with holdings
By housing status

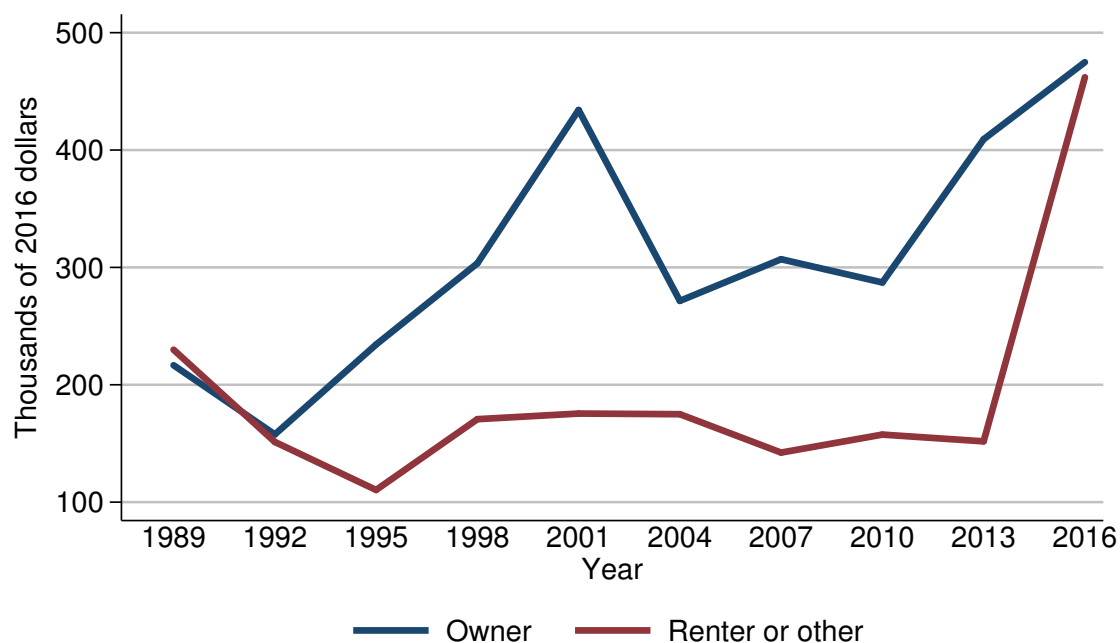

Year	Housing status	
	Owner	Renter or other
<i>Level (thousands of 2016 dollars)</i>		
1989	216.6	229.9
1992	157.7	151.3
1995	234.3	110.4
1998	303.5	170.7
2001	434.1	175.5
2004	271.5	174.9
2007	307.0	142.2
2010	287.2	157.5
2013	409.2	151.8
2016	474.9	462.0
<i>Three-year change (percent)</i>		
1992	-27.2	-34.2
1995	48.6	-27.0
1998	29.5	54.6
2001	43.0	2.8
2004	-37.5	-0.3
2007	13.1	-18.7
2010	-6.4	10.8
2013	42.5	-3.6
2016	16.1	204.3

Percent of families with other managed assets
By percentile of net worth

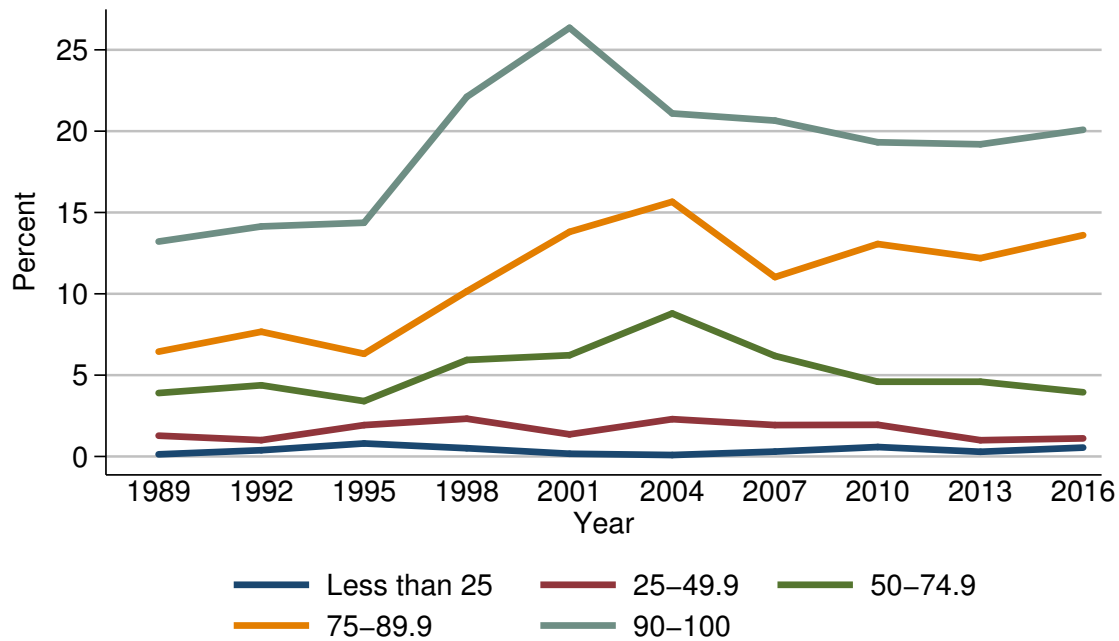

Year	Percentile of net worth				
	Less than 25	25-49.9	50-74.9	75-89.9	90-100
<i>Level (percent)</i>					
1989	0.1	1.3	3.9	6.4	13.2
1992	0.4	1.0	4.4	7.7	14.1
1995	0.8	1.9	3.4	6.3	14.4
1998	0.5	2.3	5.9	10.2	22.1
2001	0.2	1.4	6.2	13.8	26.4
2004	0.1	2.3	8.8	15.7	21.1
2007	0.3	1.9	6.2	11.0	20.6
2010	0.6	1.9	4.6	13.1	19.3
2013	0.3	1.0	4.6	12.2	19.2
2016	0.5	1.1	3.9	13.6	20.1
<i>Three-year change (percentage points)</i>					
1992	0.3	-0.3	0.5	1.3	0.9
1995	0.4	0.9	-1.0	-1.4	0.3
1998	-0.3	0.4	2.5	3.9	7.7
2001	-0.3	-0.9	0.3	3.6	4.3
2004	-0.1	0.9	2.6	1.9	-5.3
2007	0.2	-0.4	-2.6	-4.7	-0.5
2010	0.3	0.0	-1.6	2.1	-1.3
2013	-0.3	-0.9	0.0	-0.9	-0.1
2016	0.2	0.1	-0.7	1.4	0.9

Median value of other managed assets for families with holdings By percentile of net worth

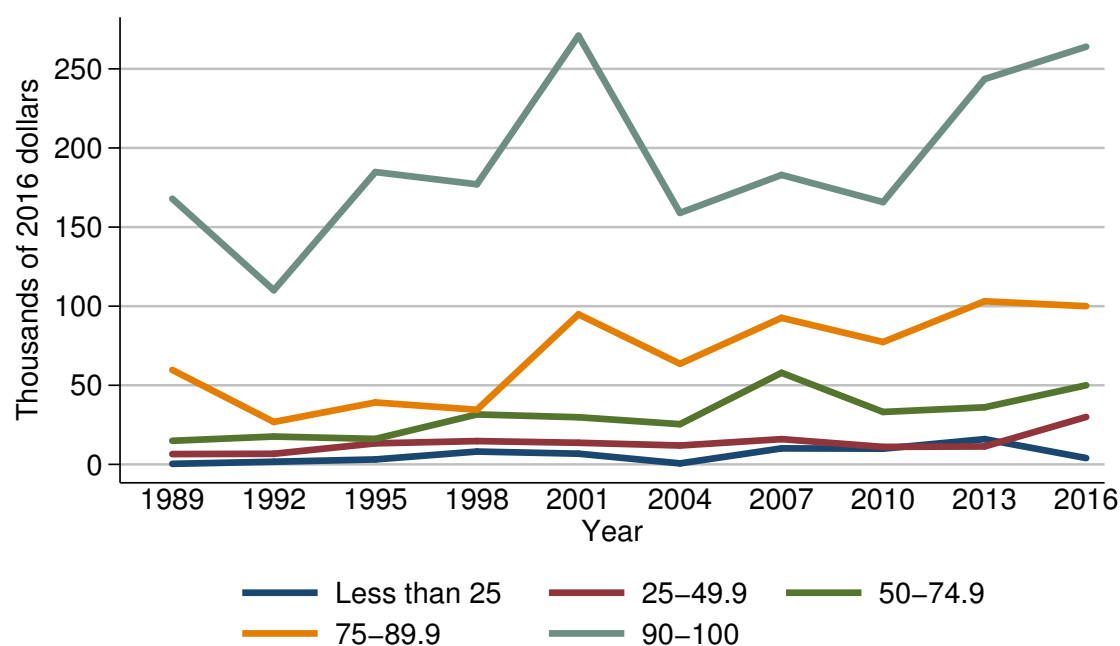

Year	Percentile of net worth				
	Less than 25	25-49.9	50-74.9	75-89.9	90-100
<i>Level (thousands of 2016 dollars)</i>					
1989	0.4	6.5	14.9	59.7	167.9
1992	1.7	6.7	17.6	26.8	110.1
1995	3.1	13.3	16.1	39.2	184.8
1998	8.1	14.8	31.6	34.5	177.1
2001	6.8	13.7	29.8	94.8	271.0
2004	0.6	12.0	25.4	63.6	159.0
2007	10.1	16.0	57.9	92.6	183.0
2010	9.9	11.1	33.2	77.4	165.8
2013	16.0	11.3	36.1	103.1	243.6
2016	4.0	30.0	50.0	100.0	264.0
<i>Three-year change (percent)</i>					
1992	325.0	3.1	18.1	-55.1	-34.4
1995	82.4	98.5	-8.5	46.3	67.8
1998	161.3	11.3	96.3	-12.0	-4.2
2001	-16.0	-7.4	-5.7	174.8	53.0
2004	-91.2	-12.4	-14.8	-32.9	-41.3
2007	1583.3	33.3	128.0	45.6	15.1
2010	-2.0	-30.6	-42.7	-16.4	-9.4
2013	61.6	1.8	8.7	33.2	46.9
2016	-75.0	165.5	38.5	-3.0	8.4

Mean value of other managed assets for families with holdings
By percentile of net worth

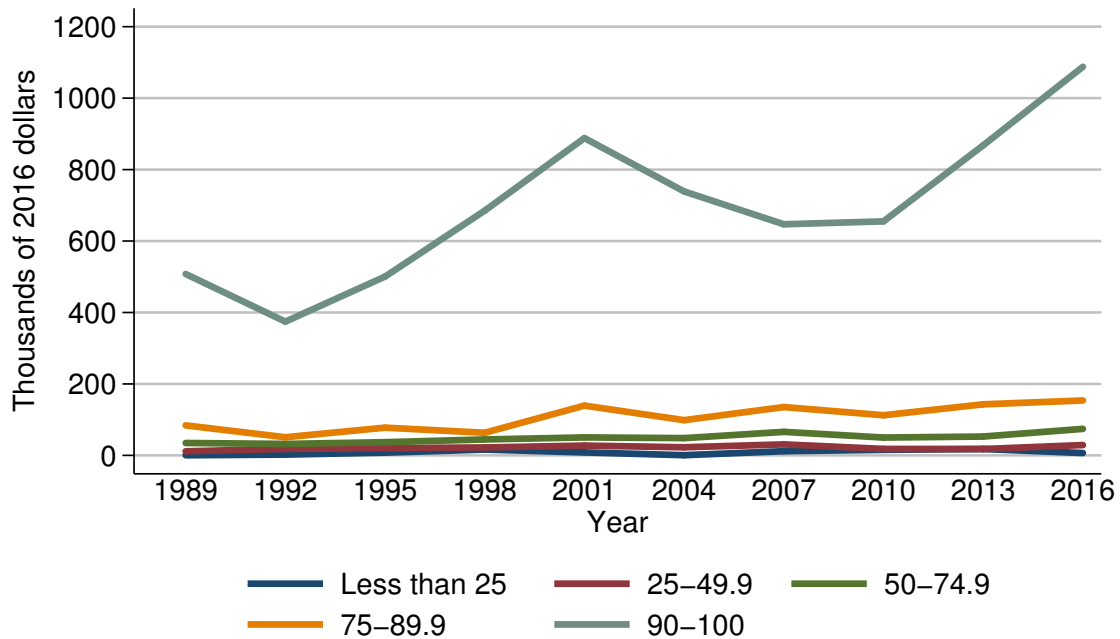

Year	Percentile of net worth				
	Less than 25	25-49.9	50-74.9	75-89.9	90-100
<i>Level (thousands of 2016 dollars)</i>					
1989	0.4	11.5	34.7	84.0	507.8
1992	2.3	18.1	32.1	50.8	374.4
1995	7.8	20.3	37.0	77.7	500.5
1998	16.3	22.2	44.6	63.4	685.1
2001	8.3	27.4	50.4	139.3	888.2
2004	0.6	22.8	48.3	98.7	738.8
2007	11.7	30.8	65.9	135.3	646.9
2010	15.6	18.2	49.9	112.5	655.1
2013	17.9	17.9	52.8	143.0	868.0
2016	6.6	29.0	74.3	153.8	1087.8
<i>Three-year change (percent)</i>					
1992	475.0	57.4	-7.5	-39.5	-26.3
1995	239.1	12.2	15.3	53.0	33.7
1998	109.0	9.4	20.5	-18.4	36.9
2001	-49.1	23.4	13.0	119.7	29.6
2004	-92.8	-16.8	-4.2	-29.1	-16.8
2007	1850.0	35.1	36.4	37.1	-12.4
2010	33.3	-40.9	-24.3	-16.9	1.3
2013	14.7	-1.6	5.8	27.1	32.5
2016	-63.1	62.0	40.7	7.6	25.3

Percent of families with retirement accounts
For all families

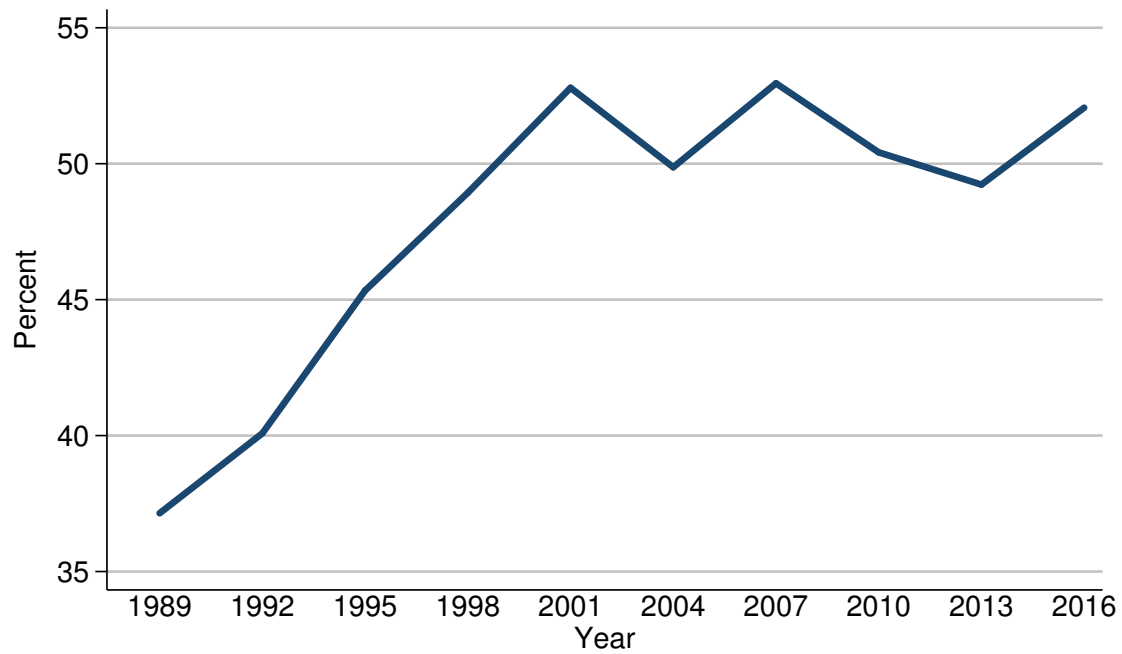

Year	All families
<i>Level (percent)</i>	
1989	37.1
1992	40.1
1995	45.3
1998	48.9
2001	52.8
2004	49.9
2007	53.0
2010	50.4
2013	49.2
2016	52.1
<i>Three-year change (percentage points)</i>	
1992	3.0
1995	5.2
1998	3.6
2001	3.9
2004	-2.9
2007	3.1
2010	-2.6
2013	-1.2
2016	2.9

Median value of retirement accounts for families with holdings
For all families

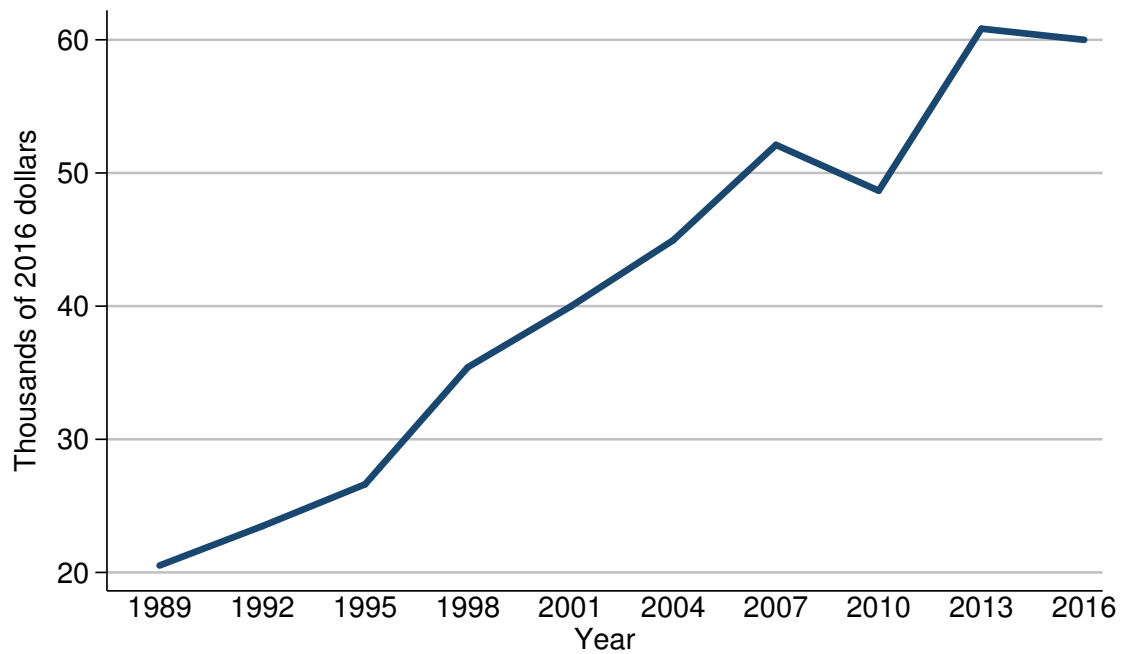

Year	All families
<i>Level (thousands of 2016 dollars)</i>	
1989	20.5
1992	23.5
1995	26.6
1998	35.4
2001	40.0
2004	45.0
2007	52.1
2010	48.7
2013	60.8
2016	60.0
<i>Three-year change (percent)</i>	
1992	14.6
1995	13.2
1998	33.1
2001	13.0
2004	12.5
2007	15.8
2010	-6.5
2013	24.8
2016	-1.3

Mean value of retirement accounts for families with holdings For all families

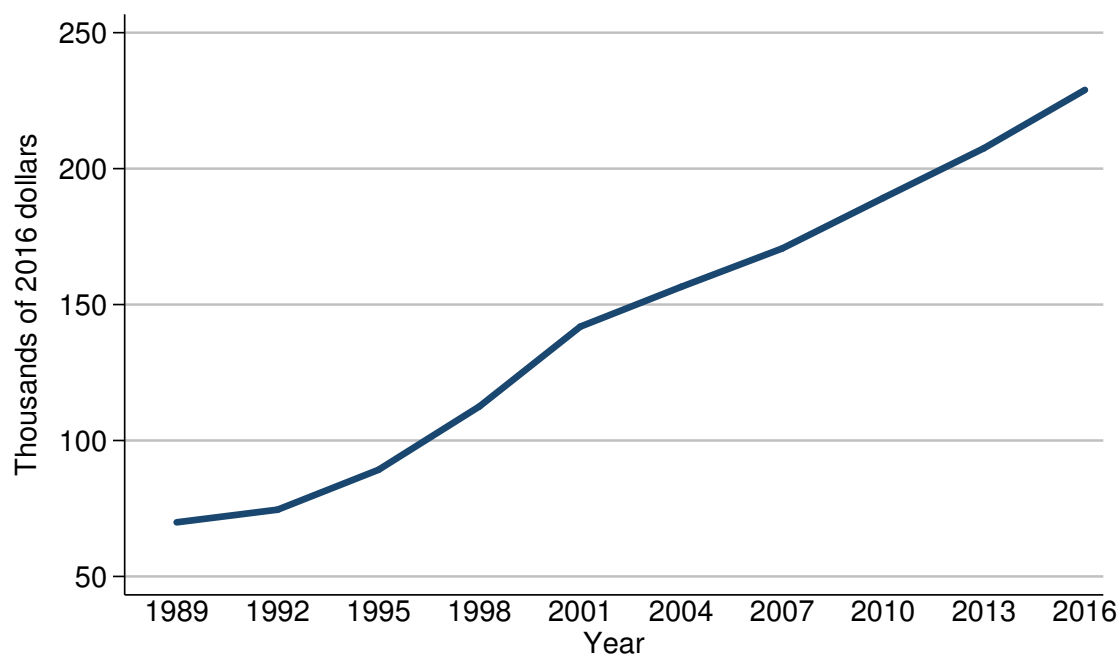

Year	All families
<i>Level (thousands of 2016 dollars)</i>	
1989	69.9
1992	74.6
1995	89.2
1998	112.5
2001	141.9
2004	156.5
2007	170.6
2010	189.2
2013	207.5
2016	228.9
<i>Three-year change (percent)</i>	
1992	6.7
1995	19.6
1998	26.1
2001	26.1
2004	10.3
2007	9.0
2010	10.9
2013	9.7
2016	10.3

Percent of families with retirement accounts
By percentile of income

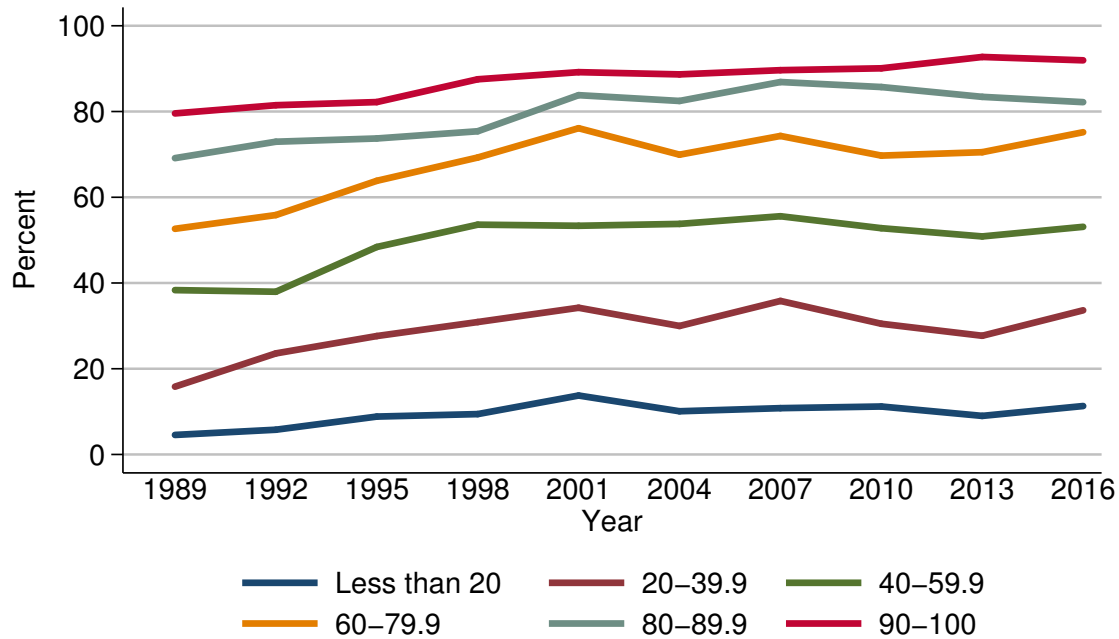

Year	Percentile of income					
	Less than 20	20-39.9	40-59.9	60-79.9	80-89.9	90-100
<i>Level (percent)</i>						
1989	4.6	15.8	38.3	52.6	69.1	79.6
1992	5.8	23.6	38.0	55.9	73.0	81.5
1995	8.8	27.6	48.4	63.8	73.7	82.2
1998	9.4	30.9	53.6	69.3	75.4	87.5
2001	13.8	34.2	53.3	76.1	83.8	89.2
2004	10.1	30.0	53.8	69.9	82.5	88.7
2007	10.8	35.8	55.6	74.3	86.9	89.6
2010	11.2	30.5	52.8	69.7	85.7	90.1
2013	9.0	27.7	50.9	70.5	83.4	92.7
2016	11.3	33.6	53.1	75.2	82.2	91.9
<i>Three-year change (percentage points)</i>						
1992	1.2	7.8	-0.3	3.3	3.9	1.9
1995	3.0	4.0	10.4	7.9	0.7	0.7
1998	0.6	3.3	5.2	5.5	1.7	5.3
2001	4.4	3.3	-0.3	6.8	8.4	1.7
2004	-3.7	-4.2	0.5	-6.2	-1.3	-0.5
2007	0.7	5.8	1.8	4.4	4.4	0.9
2010	0.4	-5.3	-2.8	-4.6	-1.2	0.5
2013	-2.2	-2.8	-1.9	0.8	-2.3	2.6
2016	2.3	5.9	2.2	4.7	-1.2	-0.8

Median value of retirement accounts for families with holdings
By percentile of income

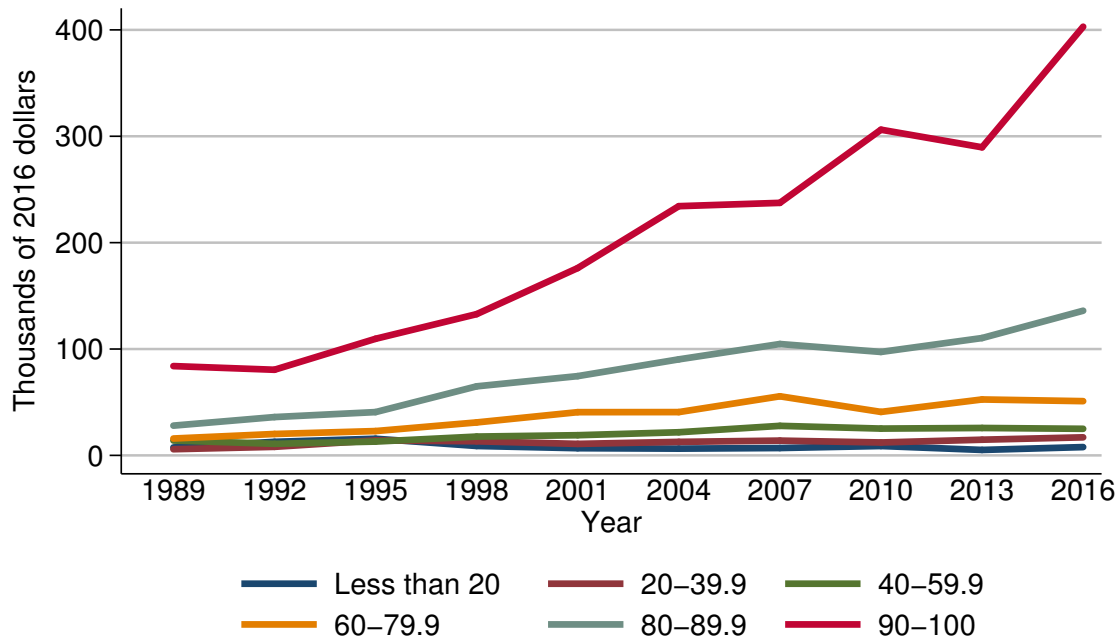

Year	Percentile of income					
	Less than 20	20-39.9	40-59.9	60-79.9	80-89.9	90-100
<i>Level (thousands of 2016 dollars)</i>						
1989	7.5	5.8	14.0	15.9	28.0	84.0
1992	12.7	8.0	10.9	20.1	36.1	80.5
1995	15.7	14.1	13.0	22.9	40.7	109.6
1998	8.9	13.3	17.7	31.0	64.9	132.8
2001	6.8	10.8	19.0	40.6	74.5	176.1
2004	6.4	12.7	21.7	40.7	90.3	234.3
2007	6.9	13.9	27.8	55.6	104.7	237.4
2010	8.8	12.2	25.2	40.9	97.3	306.2
2013	5.2	14.7	25.8	52.6	110.3	289.6
2016	7.8	17.0	25.0	51.0	136.0	403.0
<i>Three-year change (percent)</i>						
1992	69.3	37.9	-22.1	26.4	28.9	-4.2
1995	23.6	76.2	19.3	13.9	12.7	36.1
1998	-43.3	-5.7	36.2	35.4	59.5	21.2
2001	-23.6	-18.8	7.3	31.0	14.8	32.6
2004	-5.9	17.6	14.2	0.2	21.2	33.0
2007	7.8	9.4	28.1	36.6	15.9	1.3
2010	27.5	-12.2	-9.4	-26.4	-7.1	29.0
2013	-40.9	20.5	2.4	28.6	13.4	-5.4
2016	50.0	15.6	-3.1	-3.0	23.3	39.2

Mean value of retirement accounts for families with holdings By percentile of income

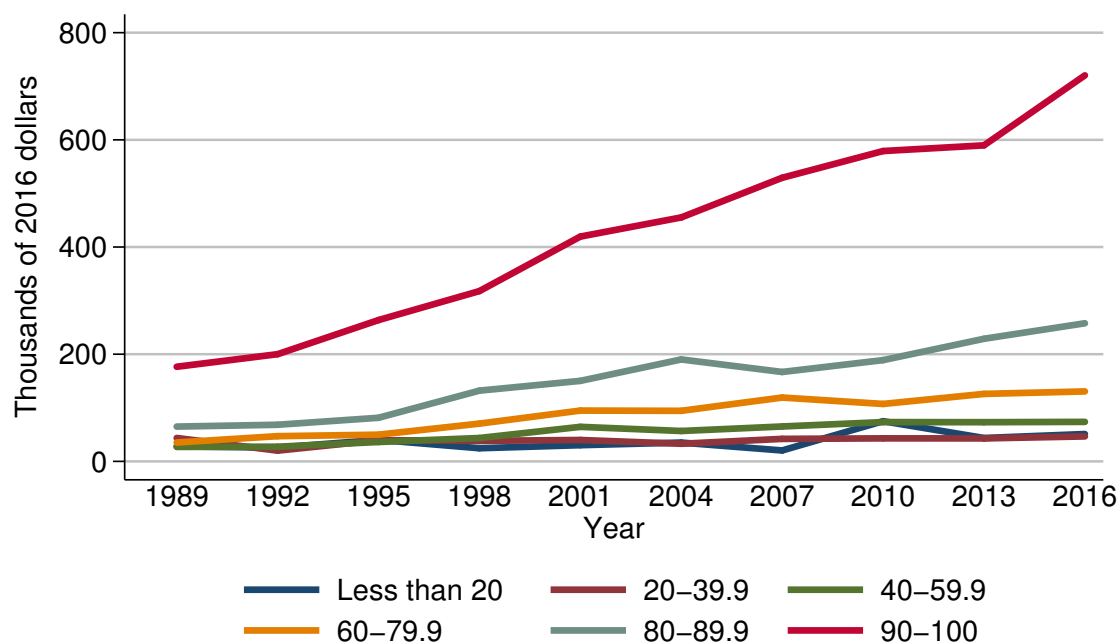

Year	Percentile of income					
	Less than 20	20-39.9	40-59.9	60-79.9	80-89.9	90-100
<i>Level (thousands of 2016 dollars)</i>						
1989	28.1	43.8	27.1	35.3	64.9	176.6
1992	25.7	20.1	27.4	47.1	68.4	200.1
1995	40.2	39.5	36.2	49.9	81.4	263.8
1998	24.6	38.3	43.6	70.5	132.1	317.8
2001	30.3	40.0	64.5	94.8	150.3	419.5
2004	35.1	32.9	56.7	94.4	190.3	455.3
2007	20.4	42.1	65.1	119.2	166.9	529.2
2010	75.0	43.0	73.4	107.2	189.0	579.2
2013	43.7	43.0	73.2	126.0	228.8	589.8
2016	51.0	46.6	73.8	130.6	257.8	720.4
<i>Three-year change (percent)</i>						
1992	-8.5	-54.1	1.1	33.4	5.4	13.3
1995	56.4	96.5	32.1	5.9	19.0	31.8
1998	-38.8	-3.0	20.4	41.3	62.3	20.5
2001	23.2	4.4	47.9	34.5	13.8	32.0
2004	15.8	-17.8	-12.1	-0.4	26.6	8.5
2007	-41.9	28.0	14.8	26.3	-12.3	16.2
2010	267.6	2.1	12.7	-10.1	13.2	9.4
2013	-41.7	0.0	-0.3	17.5	21.1	1.8
2016	16.7	8.4	0.8	3.7	12.7	22.1

Percent of families with retirement accounts

By age of head

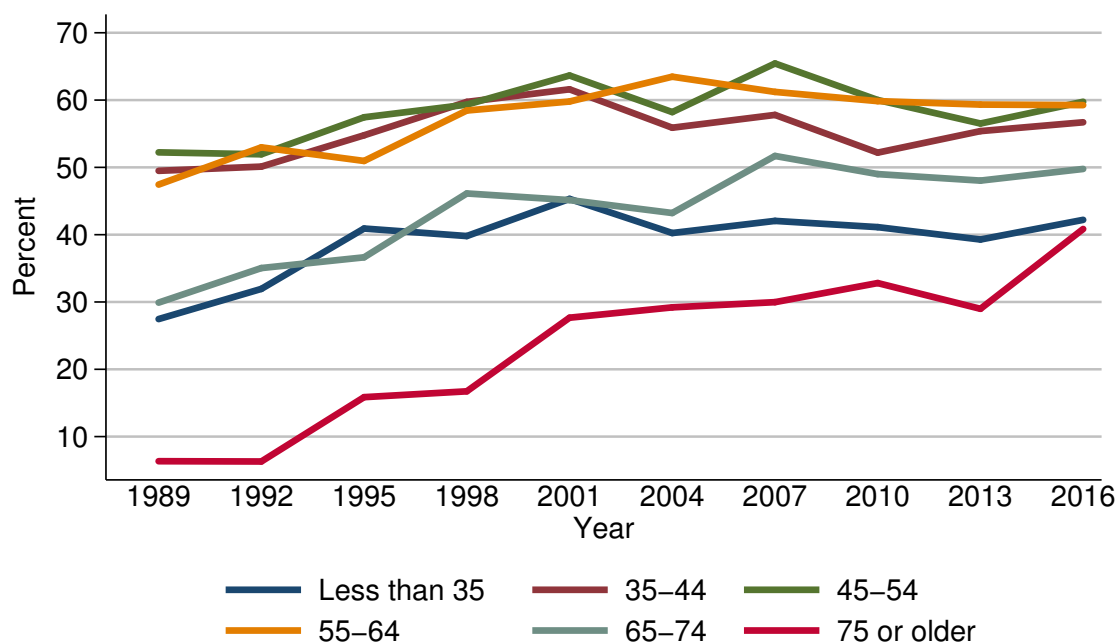

Year	Age of head					
	Less than 35	35-44	45-54	55-64	65-74	75 or older
<i>Level (percent)</i>						
1989	27.5	49.5	52.2	47.4	29.9	6.3
1992	31.9	50.1	51.9	53.0	35.0	6.3
1995	40.9	54.8	57.4	51.0	36.6	15.9
1998	39.8	59.7	59.3	58.5	46.1	16.7
2001	45.3	61.6	63.7	59.8	45.1	27.7
2004	40.2	55.9	58.2	63.5	43.2	29.2
2007	42.1	57.8	65.4	61.2	51.7	30.0
2010	41.1	52.2	60.0	59.8	49.0	32.8
2013	39.3	55.4	56.5	59.3	48.0	29.0
2016	42.2	56.7	59.8	59.3	49.8	40.8
<i>Three-year change (percentage points)</i>						
1992	4.4	0.6	-0.3	5.6	5.1	0.0
1995	9.0	4.7	5.5	-2.0	1.6	9.6
1998	-1.1	4.9	1.9	7.5	9.5	0.8
2001	5.5	1.9	4.4	1.3	-1.0	11.0
2004	-5.1	-5.7	-5.5	3.7	-1.9	1.5
2007	1.9	1.9	7.2	-2.3	8.5	0.8
2010	-1.0	-5.6	-5.4	-1.4	-2.7	2.8
2013	-1.8	3.2	-3.5	-0.5	-1.0	-3.8
2016	2.9	1.3	3.3	0.0	1.8	11.8

Median value of retirement accounts for families with holdings
By age of head

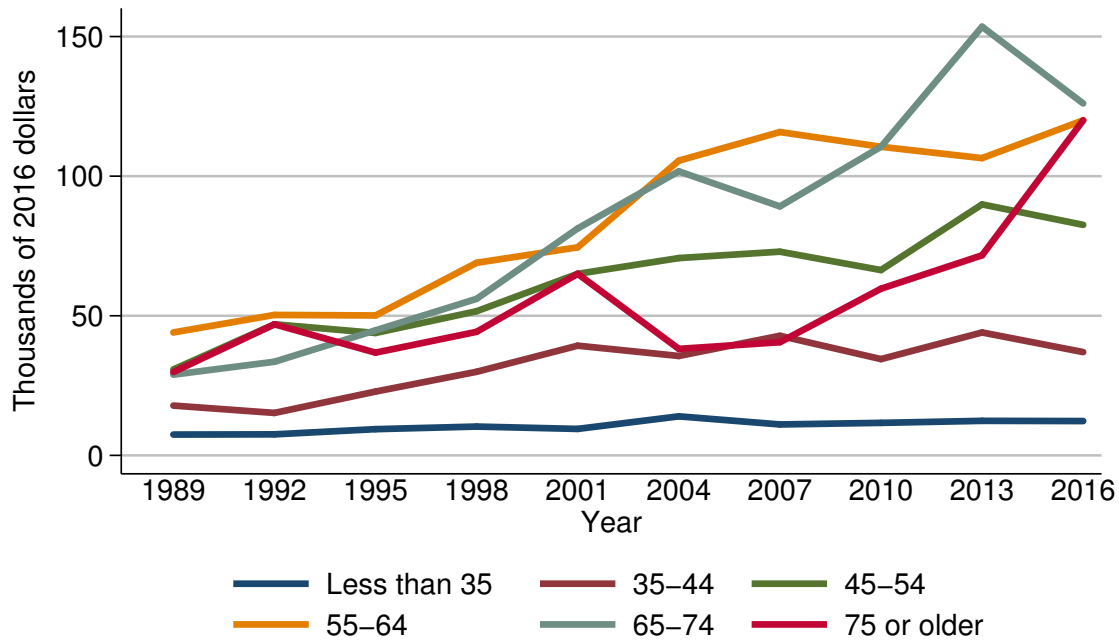

Year	Age of head					
	Less than 35	35-44	45-54	55-64	65-74	75 or older
<i>Level (thousands of 2016 dollars)</i>						
1989	7.5	17.8	30.8	44.0	28.9	29.9
1992	7.5	15.2	47.0	50.3	33.5	47.0
1995	9.4	22.9	43.8	50.1	44.8	36.8
1998	10.3	30.0	51.6	69.0	56.1	44.3
2001	9.5	39.3	65.0	74.5	81.3	65.0
2004	14.0	35.6	70.7	105.6	101.7	38.2
2007	11.1	42.8	73.0	115.8	89.2	40.5
2010	11.7	34.5	66.4	110.5	110.5	59.7
2013	12.4	44.0	89.9	106.5	153.5	71.7
2016	12.3	37.0	82.6	120.0	126.0	120.0
<i>Three-year change (percent)</i>						
1992	0.0	-14.6	52.6	14.3	15.9	57.2
1995	25.3	50.7	-6.8	-0.4	33.7	-21.7
1998	9.6	31.0	17.8	37.7	25.2	20.4
2001	-7.8	31.0	26.0	8.0	44.9	46.7
2004	47.4	-9.4	8.8	41.7	25.1	-41.2
2007	-20.7	20.2	3.3	9.7	-12.3	6.0
2010	5.4	-19.4	-9.0	-4.6	23.9	47.4
2013	6.0	27.5	35.4	-3.6	38.9	20.1
2016	-0.8	-15.9	-8.1	12.7	-17.9	67.4

Mean value of retirement accounts for families with holdings By age of head

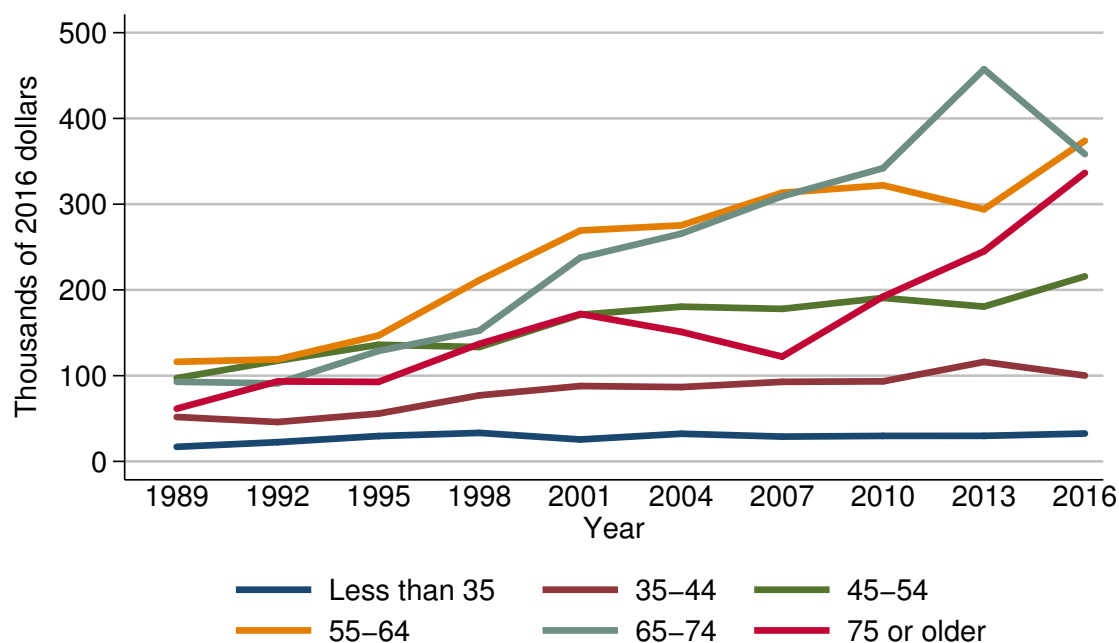

Year	Age of head					
	Less than 35	35-44	45-54	55-64	65-74	75 or older
<i>Level (thousands of 2016 dollars)</i>						
1989	17.0	51.8	97.1	116.1	92.9	61.5
1992	22.4	45.9	117.4	119.1	91.0	93.2
1995	29.6	55.8	136.0	146.8	128.8	92.7
1998	33.3	77.1	133.4	211.3	152.6	137.1
2001	25.6	87.9	171.1	269.3	237.6	171.9
2004	32.2	86.6	180.5	275.3	265.6	151.1
2007	28.9	92.8	177.9	313.4	309.2	122.2
2010	29.7	93.4	190.7	322.0	342.0	192.2
2013	29.8	116.0	180.5	294.1	457.4	245.0
2016	32.5	100.1	215.8	374.0	358.4	336.5
<i>Three-year change (percent)</i>						
1992	31.8	-11.4	20.9	2.6	-2.0	51.5
1995	32.1	21.6	15.8	23.3	41.5	-0.5
1998	12.5	38.2	-1.9	43.9	18.5	47.9
2001	-23.1	14.0	28.3	27.4	55.7	25.4
2004	25.8	-1.5	5.5	2.2	11.8	-12.1
2007	-10.2	7.2	-1.4	13.8	16.4	-19.1
2010	2.8	0.6	7.2	2.7	10.6	57.3
2013	0.3	24.2	-5.3	-8.7	33.7	27.5
2016	9.1	-13.7	19.6	27.2	-21.6	37.3

Percent of families with retirement accounts

By family structure

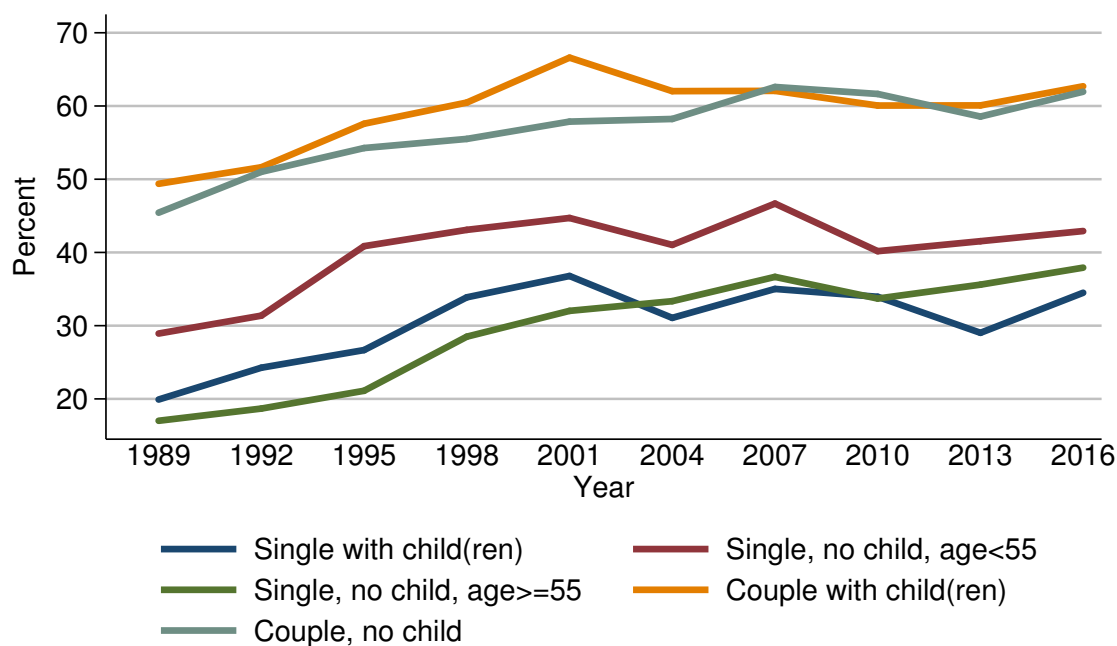

Year	Family structure				
	Single with child(ren)	Single, no child, age<55	Single, no child, age≥55	Couple with child(ren)	Couple, no child
<i>Level (percent)</i>					
1989	19.9	28.9	17.0	49.4	45.4
1992	24.3	31.4	18.7	51.6	51.0
1995	26.7	40.9	21.1	57.6	54.3
1998	33.9	43.1	28.5	60.5	55.5
2001	36.8	44.7	32.0	66.6	57.9
2004	31.1	41.0	33.3	62.0	58.2
2007	35.0	46.7	36.7	62.1	62.6
2010	33.9	40.2	33.7	60.1	61.6
2013	29.0	41.5	35.6	60.1	58.6
2016	34.5	42.9	37.9	62.7	62.0
<i>Three-year change (percentage points)</i>					
1992	4.4	2.5	1.7	2.2	5.6
1995	2.4	9.5	2.4	6.0	3.3
1998	7.2	2.2	7.4	2.9	1.2
2001	2.9	1.6	3.5	6.1	2.4
2004	-5.7	-3.7	1.3	-4.6	0.3
2007	3.9	5.7	3.4	0.1	4.4
2010	-1.1	-6.5	-3.0	-2.0	-1.0
2013	-4.9	1.3	1.9	0.0	-3.0
2016	5.5	1.4	2.3	2.6	3.4

Median value of retirement accounts for families with holdings By family structure

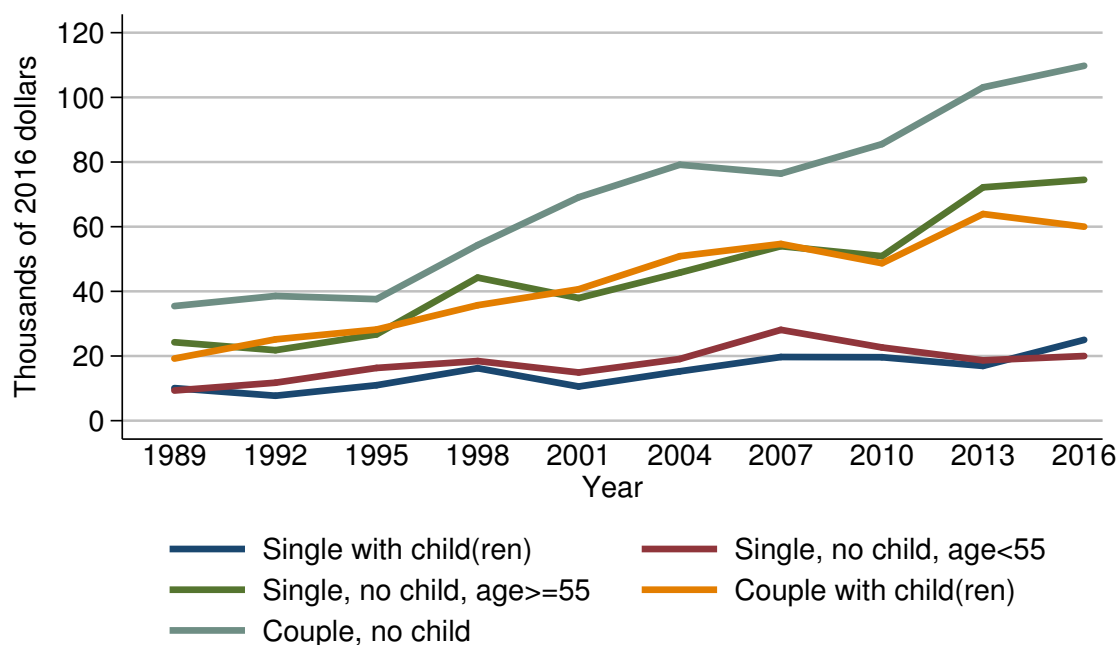

Year	Family structure				
	Single with child(ren)	Single, no child, age < 55	Single, no child, age ≥ 55	Couple with child(ren)	Couple, no child
<i>Level (thousands of 2016 dollars)</i>					
1989	10.1	9.3	24.3	19.2	35.5
1992	7.7	11.7	21.8	25.2	38.6
1995	11.0	16.3	26.7	28.2	37.6
1998	16.2	18.4	44.3	35.7	54.3
2001	10.6	14.9	37.9	40.6	69.1
2004	15.3	19.1	45.8	50.9	79.2
2007	19.7	28.1	54.0	54.7	76.4
2010	19.6	22.6	50.9	48.7	85.6
2013	16.9	18.7	72.2	63.9	103.1
2016	25.0	20.0	74.5	60.0	109.8
<i>Three-year change (percent)</i>					
1992	-23.8	25.8	-10.3	31.2	8.7
1995	42.9	39.3	22.5	11.9	-2.6
1998	47.3	12.9	65.9	26.6	44.4
2001	-34.6	-19.0	-14.4	13.7	27.3
2004	44.3	28.2	20.8	25.4	14.6
2007	28.8	47.1	17.9	7.5	-3.5
2010	-0.5	-19.6	-5.7	-11.0	12.0
2013	-13.8	-17.3	41.8	31.2	20.4
2016	47.9	7.0	3.2	-6.1	6.5

Mean value of retirement accounts for families with holdings By family structure

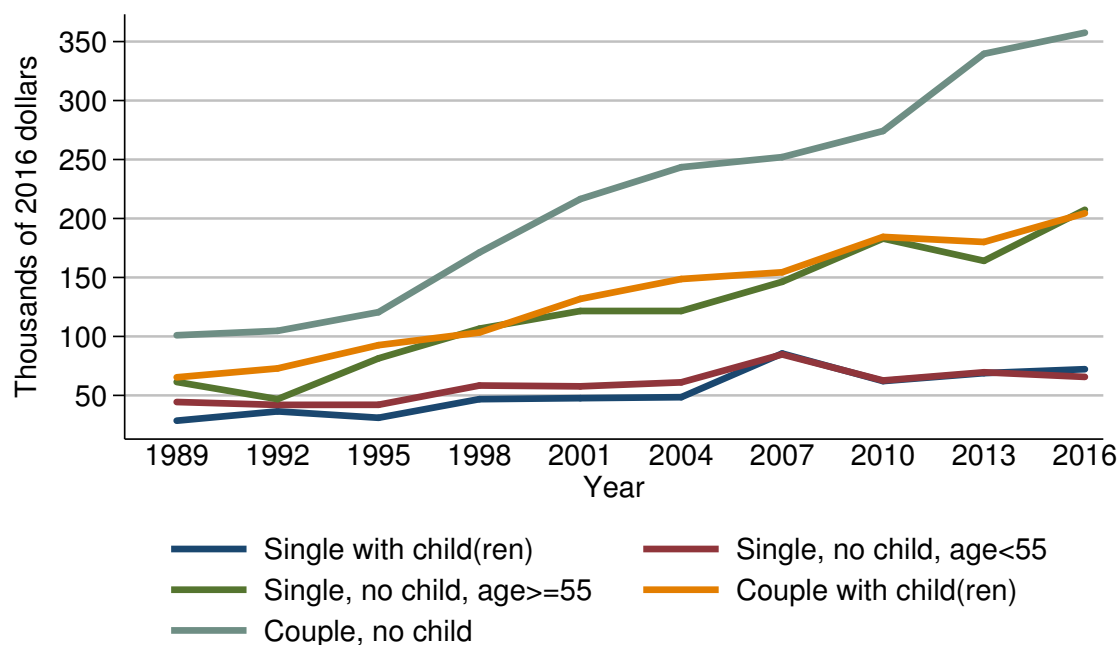

Year	Family structure				
	Single with child(ren)	Single, no child, age < 55	Single, no child, age ≥ 55	Couple with child(ren)	Couple, no child
<i>Level (thousands of 2016 dollars)</i>					
1989	28.6	44.4	61.4	65.3	101.0
1992	36.5	42.0	46.8	72.9	104.7
1995	31.0	42.0	81.4	92.6	120.6
1998	46.8	58.4	106.6	103.3	171.2
2001	47.7	57.7	121.6	131.8	216.5
2004	48.5	61.1	121.6	148.7	243.5
2007	85.5	84.7	146.3	154.4	252.0
2010	62.1	62.7	183.0	184.4	274.2
2013	68.9	69.6	164.1	180.1	339.6
2016	72.2	65.7	207.4	204.4	357.5
<i>Three-year change (percent)</i>					
1992	27.6	-5.4	-23.8	11.6	3.7
1995	-15.1	0.0	73.9	27.0	15.2
1998	51.0	39.0	31.0	11.6	42.0
2001	1.9	-1.2	14.1	27.6	26.5
2004	1.7	5.9	0.0	12.8	12.5
2007	76.3	38.6	20.3	3.8	3.5
2010	-27.4	-26.0	25.1	19.4	8.8
2013	11.0	11.0	-10.3	-2.3	23.9
2016	4.8	-5.6	26.4	13.5	5.3

Percent of families with retirement accounts
By education of head

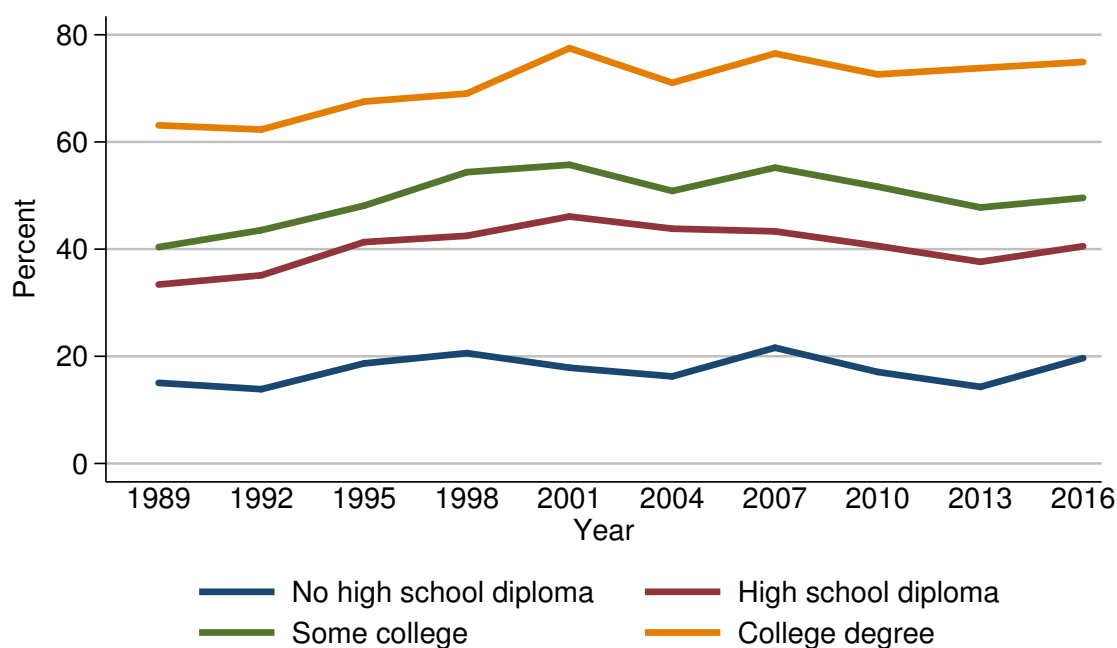

Year	Education of head			
	No high school diploma	High school diploma	Some college	College degree
<i>Level (percent)</i>				
1989	15.0	33.4	40.4	63.1
1992	13.9	35.1	43.5	62.3
1995	18.7	41.3	48.1	67.5
1998	20.6	42.5	54.4	69.0
2001	17.9	46.1	55.7	77.5
2004	16.3	43.8	50.9	71.0
2007	21.6	43.3	55.2	76.5
2010	17.1	40.6	51.7	72.6
2013	14.3	37.6	47.8	73.8
2016	19.7	40.5	49.6	74.9
<i>Three-year change (percentage points)</i>				
1992	-1.1	1.7	3.1	-0.8
1995	4.8	6.2	4.6	5.2
1998	1.9	1.2	6.3	1.5
2001	-2.7	3.6	1.3	8.5
2004	-1.6	-2.3	-4.8	-6.5
2007	5.3	-0.5	4.3	5.5
2010	-4.5	-2.7	-3.5	-3.9
2013	-2.8	-3.0	-3.9	1.2
2016	5.4	2.9	1.8	1.1

Median value of retirement accounts for families with holdings
By education of head

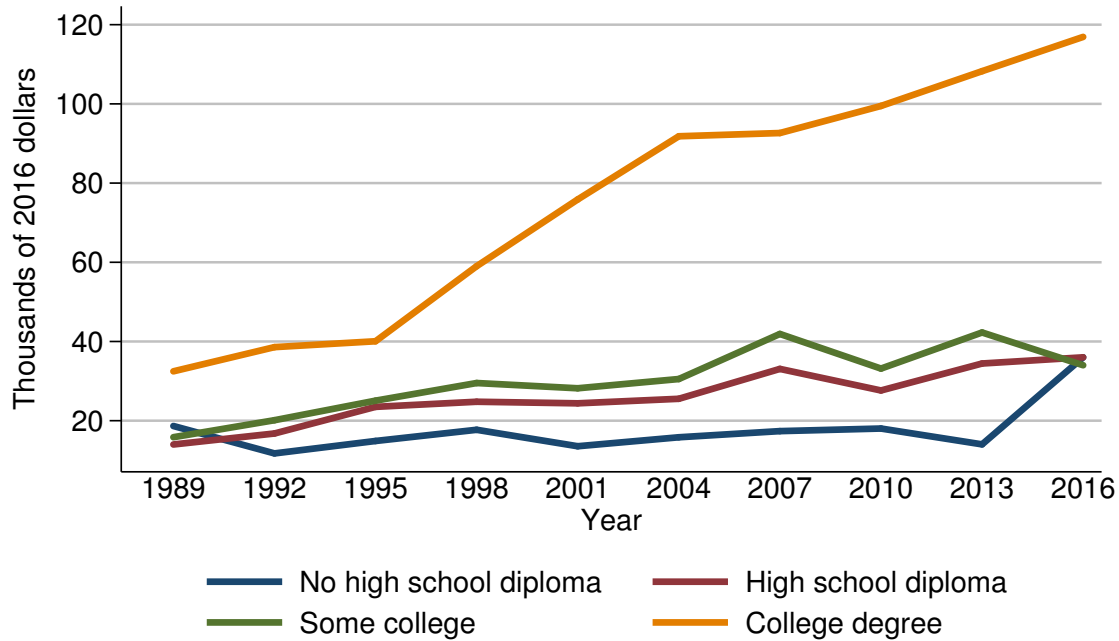

Year	Education of head			
	No high school diploma	High school diploma	Some college	College degree
<i>Level (thousands of 2016 dollars)</i>				
1989	18.7	14.0	15.8	32.5
1992	11.7	16.8	20.1	38.6
1995	14.9	23.5	25.1	40.1
1998	17.7	24.8	29.5	59.0
2001	13.5	24.4	28.2	75.9
2004	15.8	25.5	30.5	91.8
2007	17.4	33.1	41.9	92.6
2010	18.0	27.6	33.2	99.5
2013	14.0	34.4	42.3	108.3
2016	36.0	36.0	34.0	116.9
<i>Three-year change (percent)</i>				
1992	-37.4	20.0	27.2	18.8
1995	27.4	39.9	24.9	3.9
1998	18.8	5.5	17.5	47.1
2001	-23.7	-1.6	-4.4	28.6
2004	17.0	4.5	8.2	20.9
2007	10.1	29.8	37.4	0.9
2010	3.4	-16.6	-20.8	7.5
2013	-22.2	24.6	27.4	8.8
2016	157.1	4.7	-19.6	7.9

Mean value of retirement accounts for families with holdings By education of head

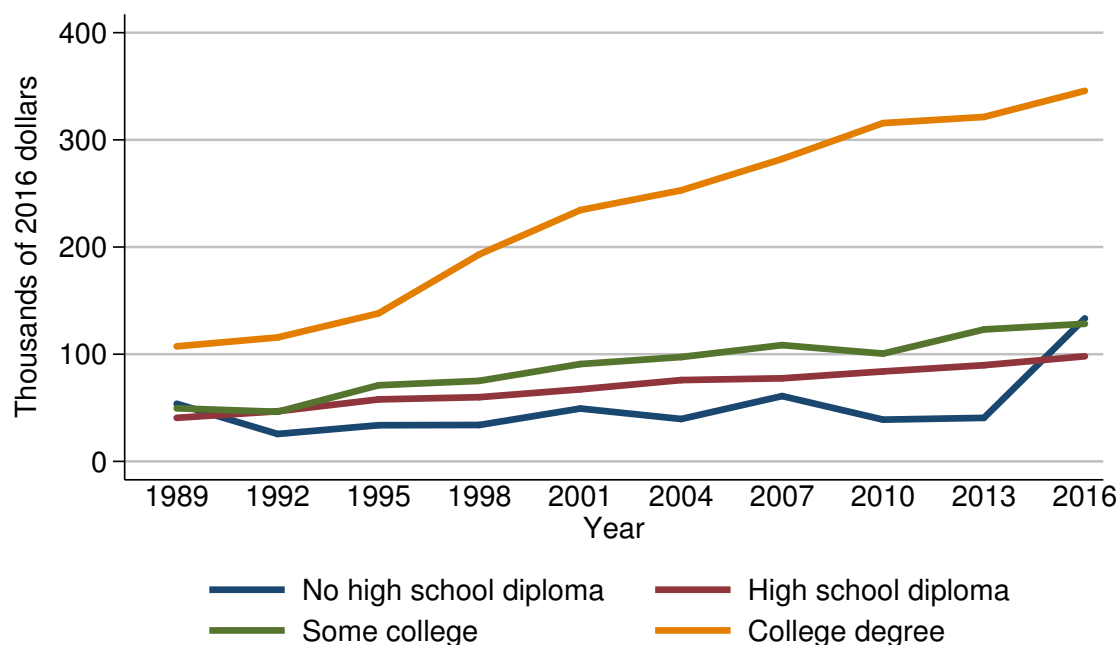

Year	Education of head			
	No high school diploma	High school diploma	Some college	College degree
<i>Level (thousands of 2016 dollars)</i>				
1989	53.8	40.7	49.5	107.4
1992	25.6	46.8	46.3	115.6
1995	33.8	57.8	71.1	138.1
1998	34.0	59.9	75.2	193.2
2001	49.3	67.3	90.8	234.5
2004	39.6	75.9	97.4	252.9
2007	61.0	77.5	108.5	282.2
2010	39.0	83.9	100.6	315.7
2013	40.6	89.8	123.1	321.4
2016	133.5	98.1	128.4	345.7
<i>Three-year change (percent)</i>				
1992	-52.4	15.0	-6.5	7.6
1995	32.0	23.5	53.6	19.5
1998	0.6	3.6	5.8	39.9
2001	45.0	12.4	20.7	21.4
2004	-19.7	12.8	7.3	7.8
2007	54.0	2.1	11.4	11.6
2010	-36.1	8.3	-7.3	11.9
2013	4.1	7.0	22.4	1.8
2016	228.8	9.2	4.3	7.6

Percent of families with retirement accounts
By race or ethnicity of respondent

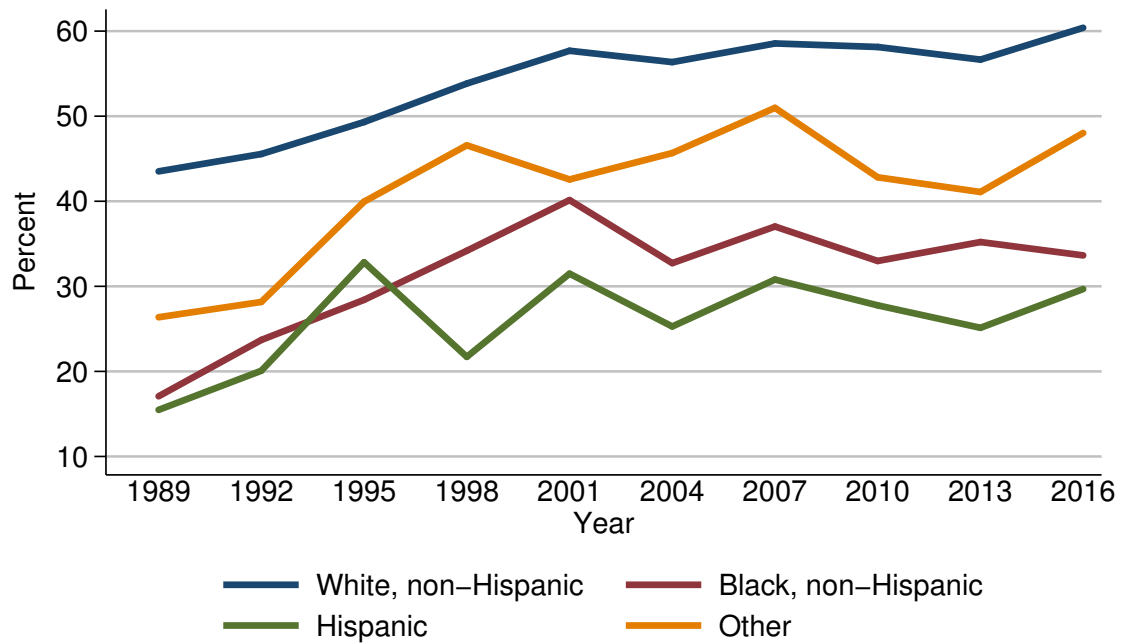

Year	Race or ethnicity of respondent			
	White, non-Hispanic	Black, non-Hispanic	Hispanic	Other
<i>Level (percent)</i>				
1989	43.5	17.1	15.5	26.4
1992	45.6	23.7	20.1	28.2
1995	49.3	28.4	32.8	40.0
1998	53.8	34.2	21.7	46.6
2001	57.7	40.1	31.5	42.6
2004	56.4	32.7	25.3	45.7
2007	58.5	37.0	30.8	51.0
2010	58.1	33.0	27.8	42.8
2013	56.7	35.2	25.1	41.1
2016	60.4	33.6	29.7	48.0
<i>Three-year change (percentage points)</i>				
1992	2.1	6.6	4.6	1.8
1995	3.7	4.7	12.7	11.8
1998	4.5	5.8	-11.1	6.6
2001	3.9	5.9	9.8	-4.0
2004	-1.3	-7.4	-6.2	3.1
2007	2.1	4.3	5.5	5.3
2010	-0.4	-4.0	-3.0	-8.2
2013	-1.4	2.2	-2.7	-1.7
2016	3.7	-1.6	4.6	6.9

Median value of retirement accounts for families with holdings
By race or ethnicity of respondent

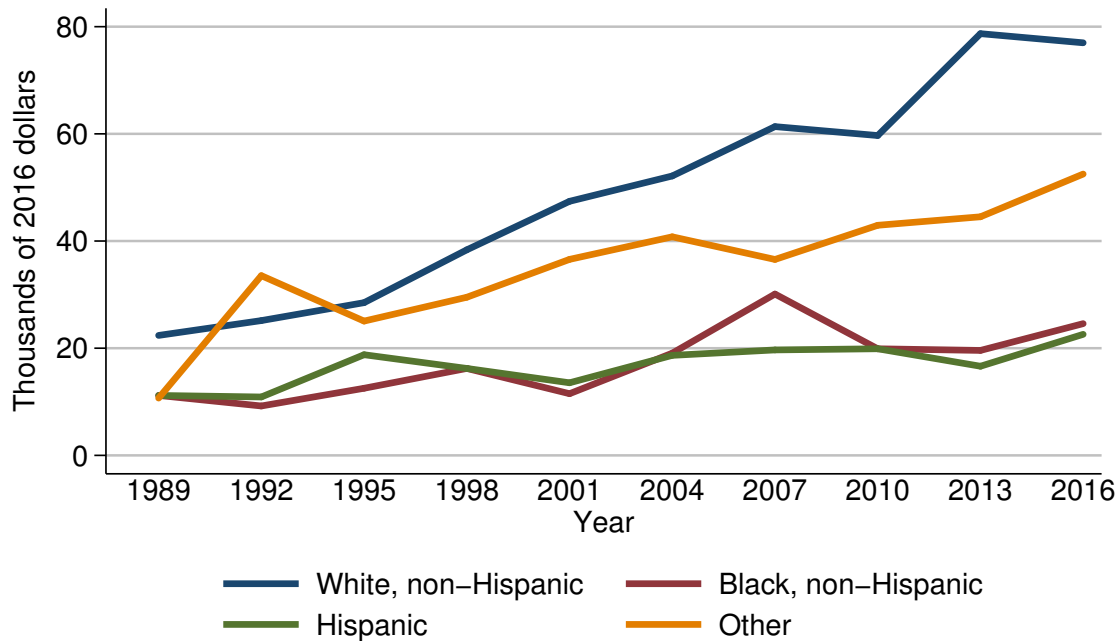

Year	Race or ethnicity of respondent			
	White, non-Hispanic	Black, non-Hispanic	Hispanic	Other
<i>Level (thousands of 2016 dollars)</i>				
1989	22.4	11.2	11.2	10.7
1992	25.2	9.2	10.9	33.5
1995	28.5	12.5	18.8	25.1
1998	38.4	16.2	16.2	29.5
2001	47.4	11.5	13.5	36.6
2004	52.1	19.1	18.7	40.8
2007	61.4	30.1	19.7	36.6
2010	59.7	19.9	19.9	42.9
2013	78.7	19.6	16.6	44.5
2016	77.0	24.6	22.6	52.5
<i>Three-year change (percent)</i>				
1992	12.5	-17.9	-2.7	213.1
1995	13.1	35.9	72.5	-25.1
1998	34.7	29.6	-13.8	17.5
2001	23.4	-29.0	-16.7	24.1
2004	9.9	66.1	38.5	11.5
2007	17.9	57.6	5.3	-10.3
2010	-2.8	-33.9	1.0	17.2
2013	31.8	-1.5	-16.6	3.7
2016	-2.2	25.5	36.1	18.0

Mean value of retirement accounts for families with holdings
By race or ethnicity of respondent

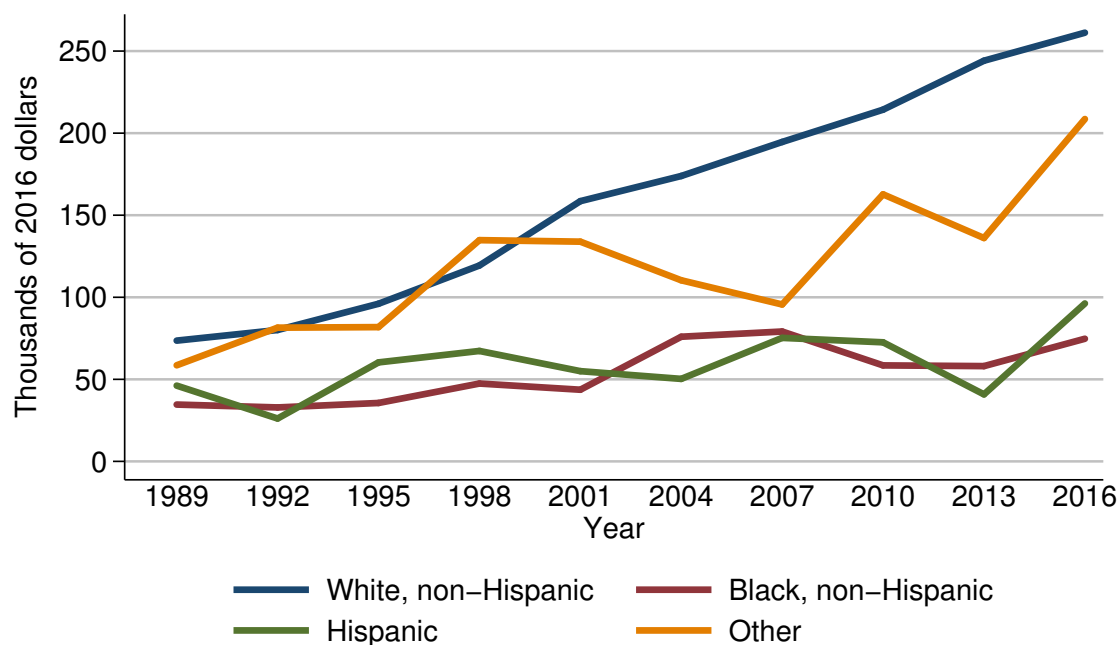

Year	Race or ethnicity of respondent			
	White, non-Hispanic	Black, non-Hispanic	Hispanic	Other
<i>Level (thousands of 2016 dollars)</i>				
1989	73.6	34.6	46.2	58.6
1992	80.1	32.9	26.1	81.5
1995	96.0	35.6	60.3	81.8
1998	119.4	47.4	67.3	134.8
2001	158.6	43.7	55.0	133.9
2004	173.9	76.0	50.3	110.3
2007	194.6	79.1	75.3	95.6
2010	214.3	58.5	72.6	162.7
2013	244.1	58.1	40.8	136.1
2016	261.2	74.7	96.2	208.6
<i>Three-year change (percent)</i>				
1992	8.8	-4.9	-43.5	39.1
1995	19.9	8.2	131.0	0.4
1998	24.4	33.1	11.6	64.8
2001	32.8	-7.8	-18.3	-0.7
2004	9.6	73.9	-8.5	-17.6
2007	11.9	4.1	49.7	-13.3
2010	10.1	-26.0	-3.6	70.2
2013	13.9	-0.7	-43.8	-16.3
2016	7.0	28.6	135.8	53.3

Percent of families with retirement accounts

By current work status of head

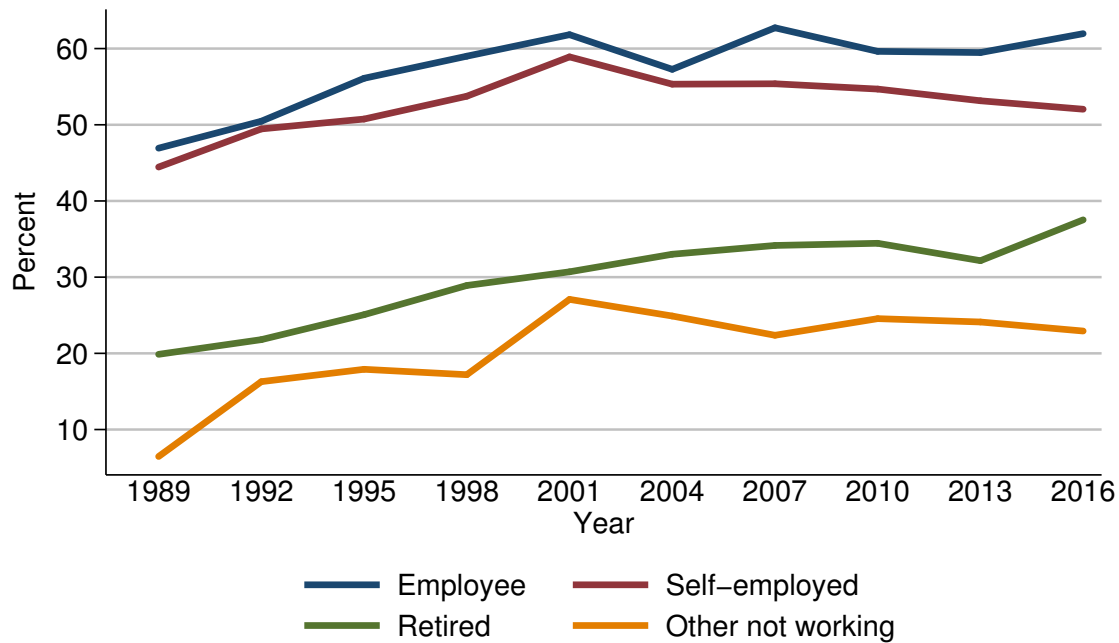

Year	Current work status of head			
	Employee	Self-employed	Retired	Other not working
<i>Level (percent)</i>				
1989	46.9	44.5	19.9	6.5
1992	50.5	49.5	21.8	16.3
1995	56.1	50.8	25.1	17.9
1998	59.0	53.7	28.9	17.2
2001	61.8	58.9	30.7	27.1
2004	57.3	55.3	33.0	24.9
2007	62.7	55.4	34.2	22.4
2010	59.6	54.7	34.4	24.6
2013	59.5	53.2	32.2	24.1
2016	62.0	52.0	37.5	22.9
<i>Three-year change (percentage points)</i>				
1992	3.6	5.0	1.9	9.8
1995	5.6	1.3	3.3	1.6
1998	2.9	2.9	3.8	-0.7
2001	2.8	5.2	1.8	9.9
2004	-4.5	-3.6	2.3	-2.2
2007	5.4	0.1	1.2	-2.5
2010	-3.1	-0.7	0.2	2.2
2013	-0.1	-1.5	-2.2	-0.5
2016	2.5	-1.2	5.3	-1.2

Median value of retirement accounts for families with holdings
By current work status of head

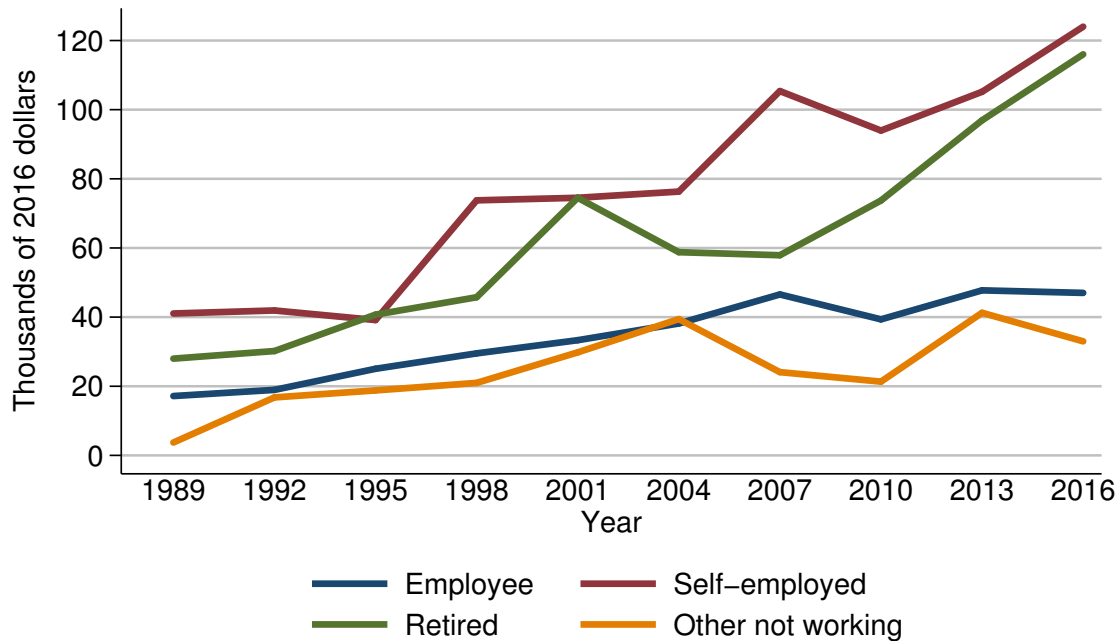

Year	Current work status of head			
	Employee	Self-employed	Retired	Other not working
<i>Level (thousands of 2016 dollars)</i>				
1989	17.2	41.0	28.0	3.7
1992	19.0	41.9	30.2	16.8
1995	25.1	39.2	40.7	18.8
1998	29.5	73.8	45.7	21.0
2001	33.3	74.5	74.5	29.8
2004	38.2	76.3	58.8	39.4
2007	46.6	105.4	57.9	24.1
2010	39.3	94.0	73.7	21.3
2013	47.7	105.2	96.9	41.2
2016	47.0	124.0	116.0	33.0
<i>Three-year change (percent)</i>				
1992	10.5	2.2	7.9	354.1
1995	32.1	-6.4	34.8	11.9
1998	17.5	88.3	12.3	11.7
2001	12.9	0.9	63.0	41.9
2004	14.7	2.4	-21.1	32.2
2007	22.0	38.1	-1.5	-38.8
2010	-15.7	-10.8	27.3	-11.6
2013	21.4	11.9	31.5	93.4
2016	-1.5	17.9	19.7	-19.9

Mean value of retirement accounts for families with holdings
By current work status of head

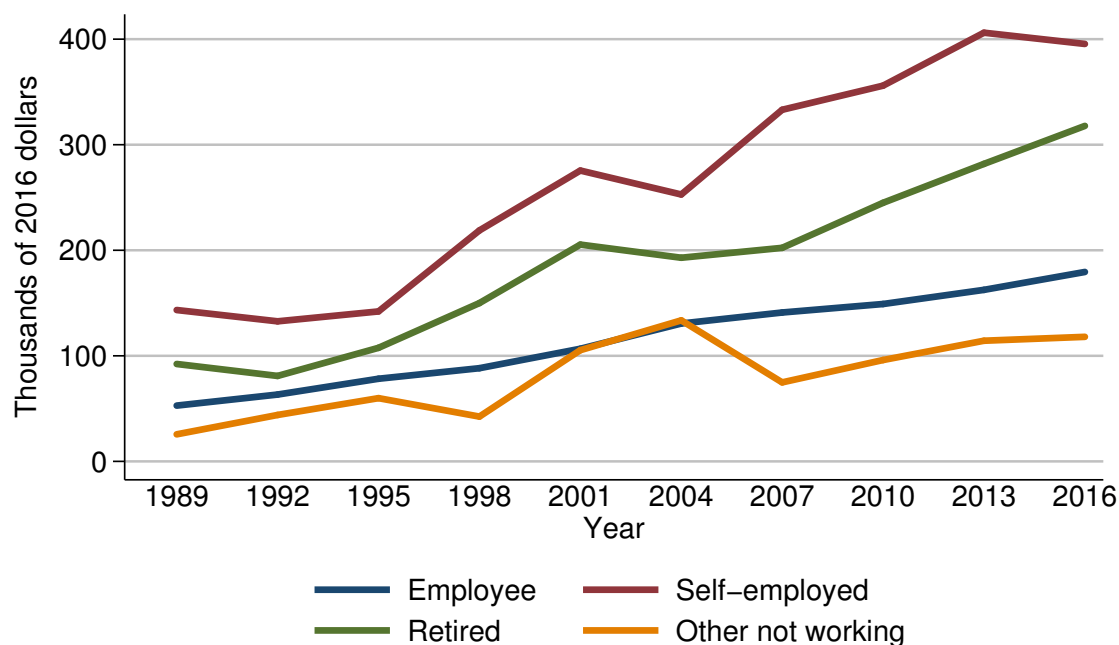

Year	Current work status of head			
	Employee	Self-employed	Retired	Other not working
<i>Level (thousands of 2016 dollars)</i>				
1989	52.9	143.4	92.3	25.6
1992	63.3	132.7	81.0	44.0
1995	78.3	142.1	107.6	59.9
1998	88.3	218.8	150.0	42.4
2001	106.7	275.5	205.4	105.4
2004	130.6	252.8	192.9	133.6
2007	141.0	333.1	202.3	74.9
2010	149.1	355.9	245.0	96.0
2013	162.5	406.1	281.9	114.3
2016	179.5	395.5	317.8	118.0
<i>Three-year change (percent)</i>				
1992	19.7	-7.5	-12.2	71.9
1995	23.7	7.1	32.8	36.1
1998	12.8	54.0	39.4	-29.2
2001	20.8	25.9	36.9	148.6
2004	22.4	-8.2	-6.1	26.8
2007	8.0	31.8	4.9	-43.9
2010	5.7	6.8	21.1	28.2
2013	9.0	14.1	15.1	19.1
2016	10.5	-2.6	12.7	3.2

Percent of families with retirement accounts
By current occupation of head

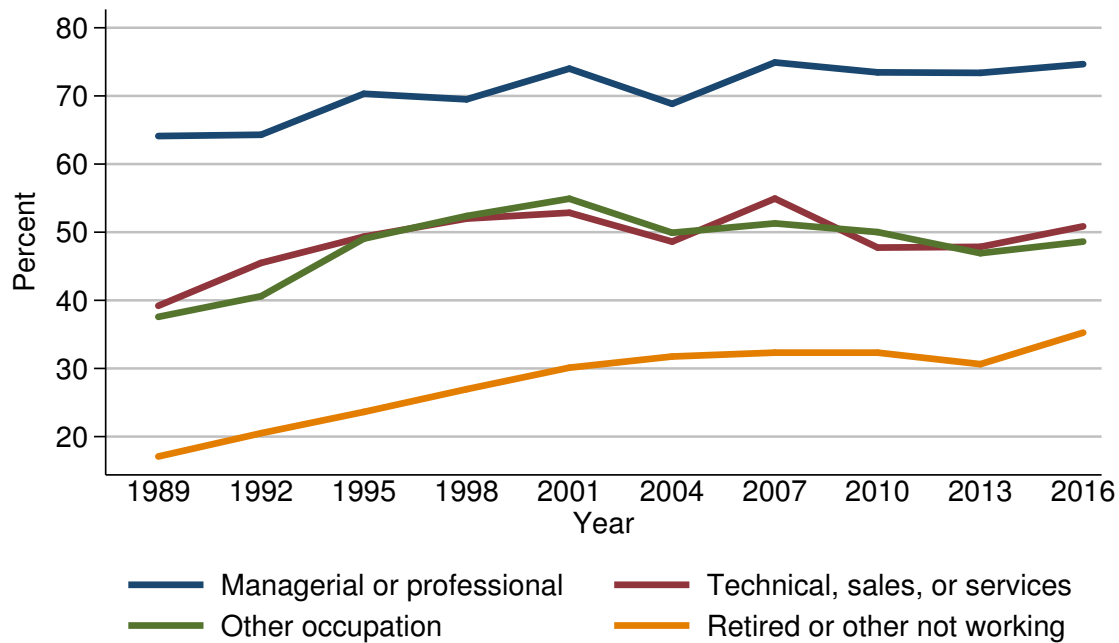

Year	Current occupation of head			
	Managerial or professional	Technical, sales, or services	Other occupation	Retired or other not working
<i>Level (percent)</i>				
1989	64.1	39.2	37.6	17.1
1992	64.3	45.5	40.6	20.5
1995	70.3	49.3	49.1	23.6
1998	69.5	52.0	52.4	27.0
2001	74.0	52.9	54.9	30.1
2004	68.8	48.6	49.9	31.8
2007	74.9	54.9	51.3	32.3
2010	73.5	47.7	50.0	32.3
2013	73.4	47.8	46.9	30.6
2016	74.7	50.9	48.6	35.3
<i>Three-year change (percentage points)</i>				
1992	0.2	6.3	3.0	3.4
1995	6.0	3.8	8.5	3.1
1998	-0.8	2.7	3.3	3.4
2001	4.5	0.9	2.5	3.1
2004	-5.2	-4.3	-5.0	1.7
2007	6.1	6.3	1.4	0.5
2010	-1.4	-7.2	-1.3	0.0
2013	-0.1	0.1	-3.1	-1.7
2016	1.3	3.1	1.7	4.7

Median value of retirement accounts for families with holdings
By current occupation of head

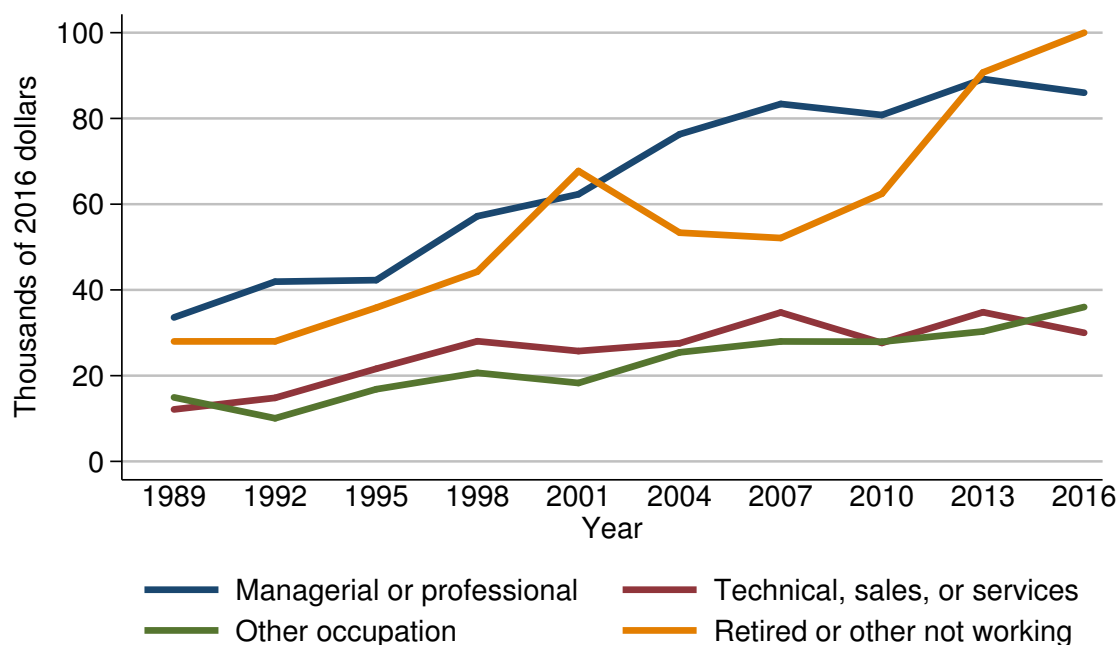

Year	Current occupation of head			
	Managerial or professional	Technical, sales, or services	Other occupation	Retired or other not working
<i>Level (thousands of 2016 dollars)</i>				
1989	33.6	12.1	14.9	28.0
1992	41.9	14.8	10.1	28.0
1995	42.3	21.6	16.8	35.9
1998	57.2	28.0	20.7	44.3
2001	62.3	25.7	18.3	67.7
2004	76.3	27.6	25.4	53.4
2007	83.4	34.7	28.0	52.1
2010	80.8	27.6	27.9	62.4
2013	89.2	34.8	30.3	90.7
2016	86.0	30.0	36.0	100.0
<i>Three-year change (percent)</i>				
1992	24.7	22.3	-32.2	0.0
1995	1.0	45.9	66.3	28.2
1998	35.2	29.6	23.2	23.4
2001	8.9	-8.2	-11.6	52.8
2004	22.5	7.4	38.8	-21.1
2007	9.3	25.7	10.2	-2.4
2010	-3.1	-20.5	-0.4	19.8
2013	10.4	26.1	8.6	45.4
2016	-3.6	-13.8	18.8	10.3

Mean value of retirement accounts for families with holdings By current occupation of head

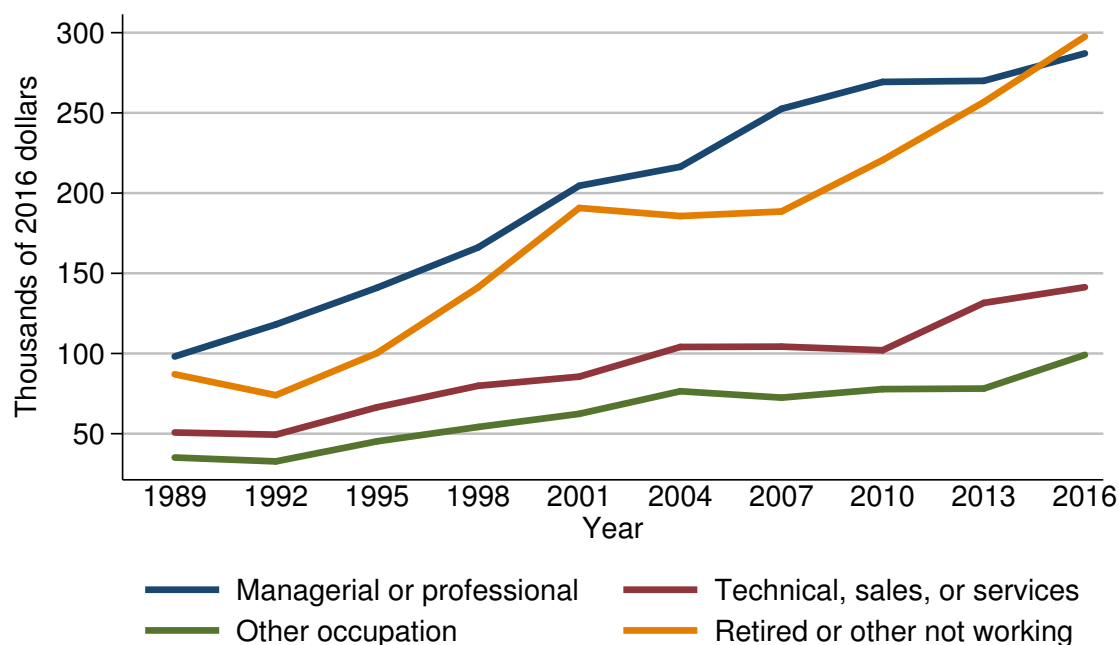

Year	Current occupation of head			
	Managerial or professional	Technical, sales, or services	Other occupation	Retired or other not working
<i>Level (thousands of 2016 dollars)</i>				
1989	98.2	50.7	35.1	87.0
1992	118.1	49.4	32.7	74.0
1995	141.0	66.5	45.2	100.2
1998	166.1	79.9	54.2	141.2
2001	204.6	85.6	62.4	190.7
2004	216.4	104.1	76.5	185.7
2007	252.5	104.3	72.5	188.5
2010	269.3	102.0	77.8	220.6
2013	270.0	131.5	78.1	256.7
2016	287.1	141.3	99.1	297.6
<i>Three-year change (percent)</i>				
1992	20.3	-2.6	-6.8	-14.9
1995	19.4	34.6	38.2	35.4
1998	17.8	20.2	19.9	40.9
2001	23.2	7.1	15.1	35.1
2004	5.8	21.6	22.6	-2.6
2007	16.7	0.2	-5.2	1.5
2010	6.7	-2.2	7.3	17.0
2013	0.3	28.9	0.4	16.4
2016	6.3	7.5	26.9	15.9

Percent of families with retirement accounts
By region

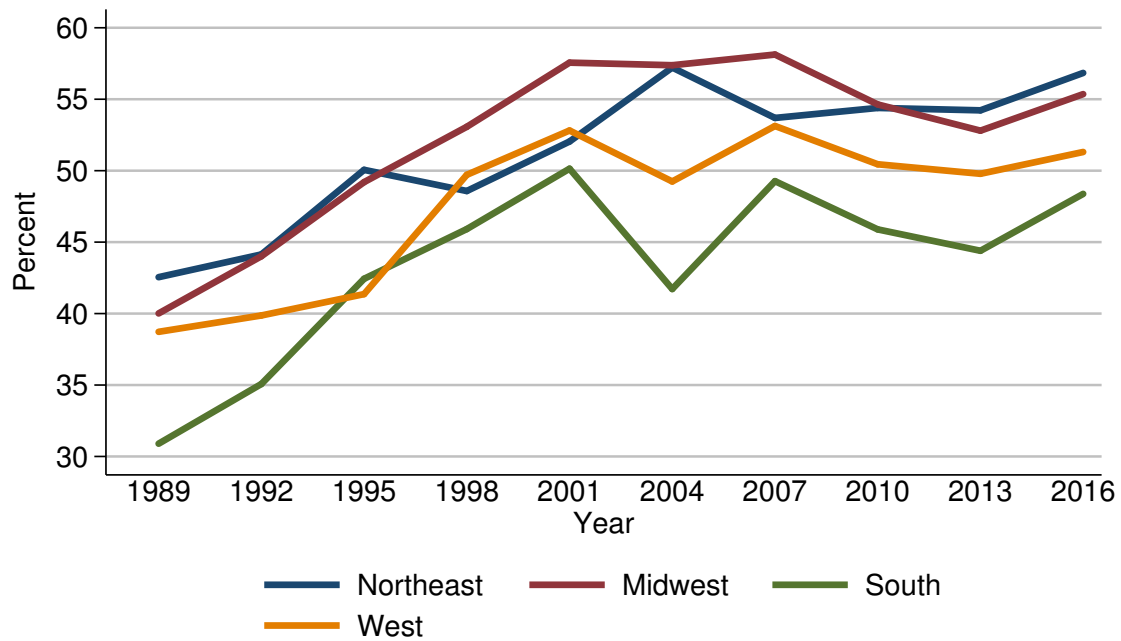

Year	Region			
	Northeast	Midwest	South	West
<i>Level (percent)</i>				
1989	42.5	40.0	30.9	38.7
1992	44.1	44.0	35.1	39.9
1995	50.1	49.2	42.4	41.4
1998	48.6	53.1	45.9	49.7
2001	52.0	57.6	50.1	52.8
2004	57.2	57.4	41.7	49.2
2007	53.7	58.1	49.3	53.1
2010	54.4	54.6	45.9	50.4
2013	54.2	52.8	44.4	49.8
2016	56.8	55.4	48.4	51.3
<i>Three-year change (percentage points)</i>				
1992	1.6	4.0	4.2	1.2
1995	6.0	5.2	7.3	1.5
1998	-1.5	3.9	3.5	8.3
2001	3.4	4.5	4.2	3.1
2004	5.2	-0.2	-8.4	-3.6
2007	-3.5	0.7	7.6	3.9
2010	0.7	-3.5	-3.4	-2.7
2013	-0.2	-1.8	-1.5	-0.6
2016	2.6	2.6	4.0	1.5

Median value of retirement accounts for families with holdings
By region

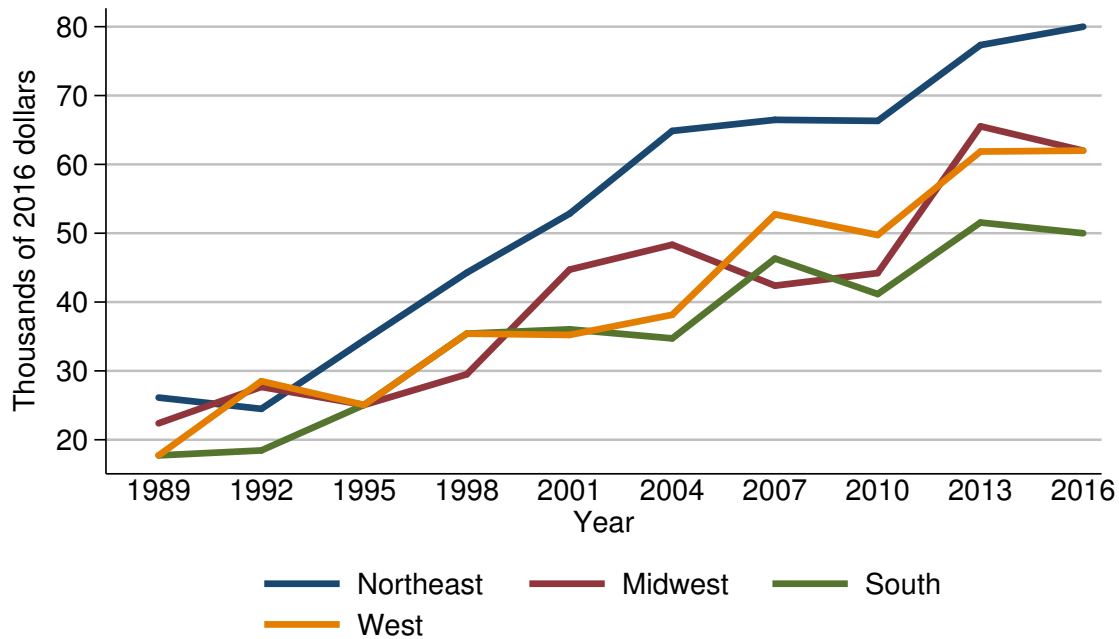

Year	Region			
	Northeast	Midwest	South	West
<i>Level (thousands of 2016 dollars)</i>				
1989	26.1	22.4	17.7	17.7
1992	24.5	27.7	18.4	28.5
1995	34.5	25.1	25.1	25.1
1998	44.3	29.5	35.4	35.4
2001	52.8	44.7	36.0	35.2
2004	64.9	48.3	34.7	38.2
2007	66.5	42.4	46.3	52.7
2010	66.3	44.2	41.2	49.7
2013	77.3	65.5	51.6	61.9
2016	80.0	62.0	50.0	62.0
<i>Three-year change (percent)</i>				
1992	-6.1	23.7	4.0	61.0
1995	40.8	-9.4	36.4	-11.9
1998	28.4	17.5	41.0	41.0
2001	19.2	51.5	1.7	-0.6
2004	22.9	8.1	-3.6	8.5
2007	2.5	-12.2	33.4	38.0
2010	-0.3	4.2	-11.0	-5.7
2013	16.6	48.2	25.2	24.5
2016	3.5	-5.3	-3.1	0.2

Mean value of retirement accounts for families with holdings
By region

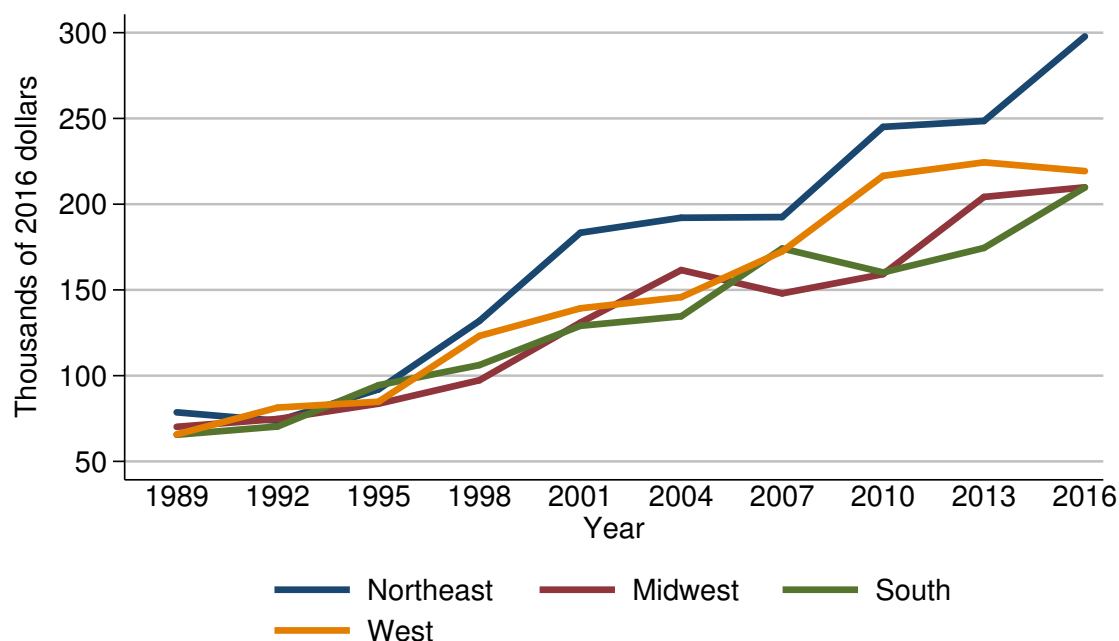

Year	Region			
	Northeast	Midwest	South	West
<i>Level (thousands of 2016 dollars)</i>				
1989	78.6	70.2	65.5	65.8
1992	73.7	74.7	70.4	81.4
1995	92.0	83.7	94.4	84.8
1998	131.9	97.3	106.2	123.2
2001	183.3	130.9	129.1	139.3
2004	192.1	161.6	134.6	145.8
2007	192.5	148.0	174.2	172.5
2010	245.1	159.2	160.2	216.5
2013	248.5	204.2	174.5	224.4
2016	297.8	209.9	209.7	219.3
<i>Three-year change (percent)</i>				
1992	-6.2	6.4	7.5	23.7
1995	24.8	12.0	34.1	4.2
1998	43.4	16.2	12.5	45.3
2001	39.0	34.5	21.6	13.1
2004	4.8	23.5	4.3	4.7
2007	0.2	-8.4	29.4	18.3
2010	27.3	7.6	-8.0	25.5
2013	1.4	28.3	8.9	3.6
2016	19.8	2.8	20.2	-2.3

Percent of families with retirement accounts
By urbanicity

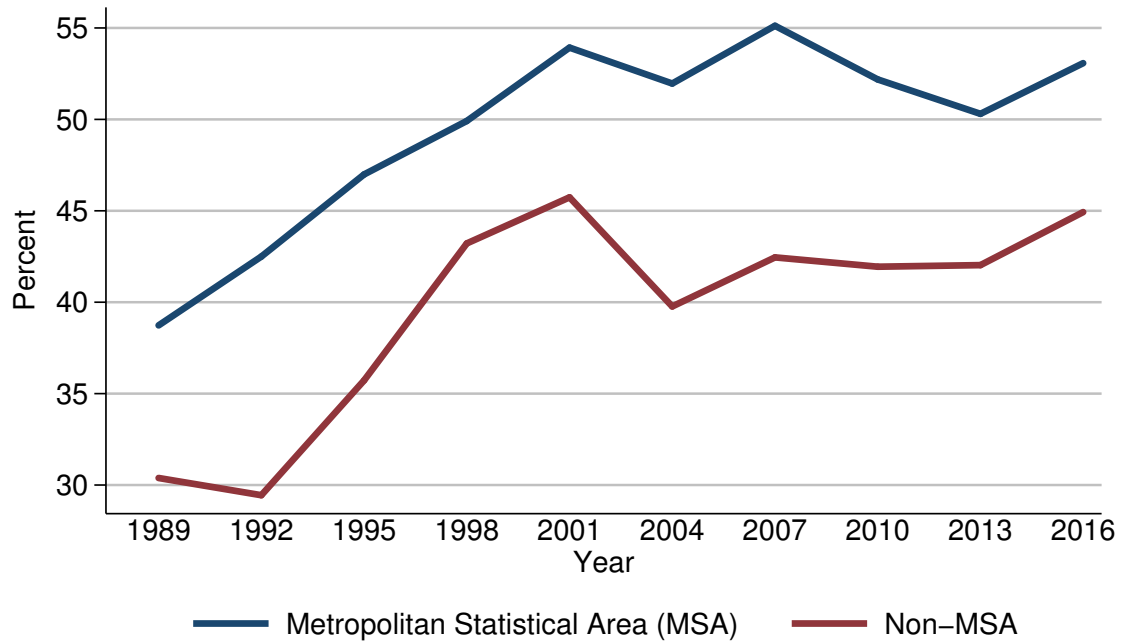

Year	Urbanicity	
	Metropolitan Statistical Area (MSA)	Non-MSA
<i>Level (percent)</i>		
1989	38.7	30.4
1992	42.5	29.4
1995	47.0	35.7
1998	49.9	43.2
2001	53.9	45.7
2004	52.0	39.8
2007	55.1	42.5
2010	52.2	41.9
2013	50.3	42.0
2016	53.1	44.9
<i>Three-year change (percentage points)</i>		
1992	3.8	-1.0
1995	4.5	6.3
1998	2.9	7.5
2001	4.0	2.5
2004	-1.9	-5.9
2007	3.1	2.7
2010	-2.9	-0.6
2013	-1.9	0.1
2016	2.8	2.9

Median value of retirement accounts for families with holdings
By urbanicity

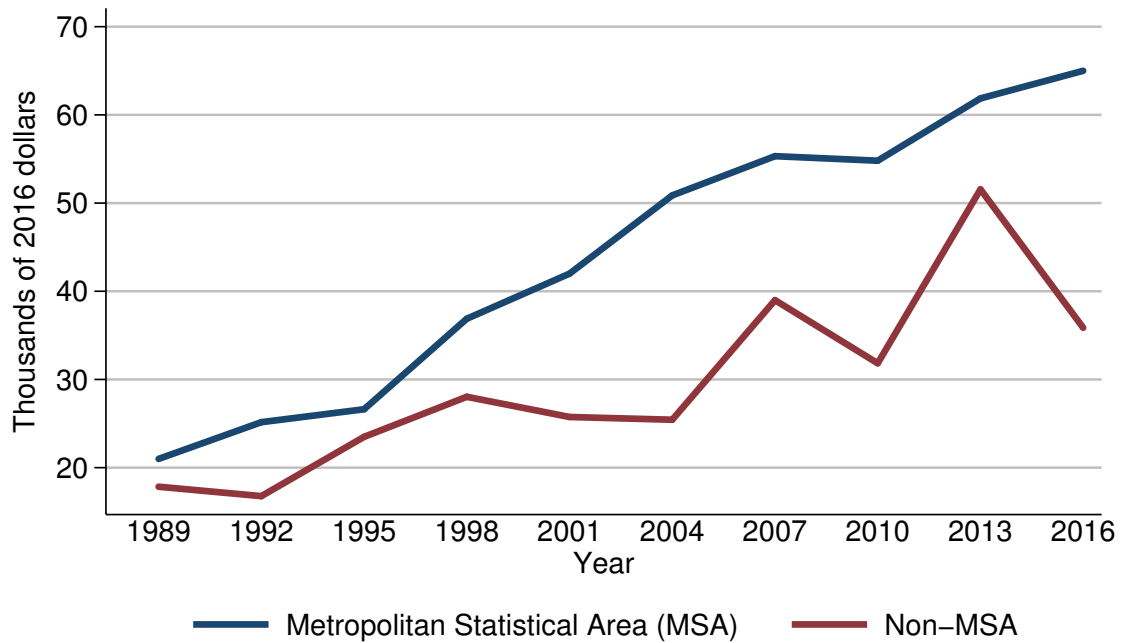

Year	Urbanicity	
	Metropolitan Statistical Area (MSA)	Non-MSA
<i>Level (thousands of 2016 dollars)</i>		
1989	21.0	17.8
1992	25.2	16.8
1995	26.6	23.5
1998	36.9	28.0
2001	42.0	25.7
2004	50.9	25.4
2007	55.3	39.0
2010	54.8	31.8
2013	61.9	51.6
2016	65.0	35.9
<i>Three-year change (percent)</i>		
1992	20.0	-5.6
1995	5.6	39.9
1998	38.7	19.1
2001	13.8	-8.2
2004	21.2	-1.2
2007	8.6	53.5
2010	-0.9	-18.5
2013	13.0	62.3
2016	5.0	-30.4

Mean value of retirement accounts for families with holdings
By urbanicity

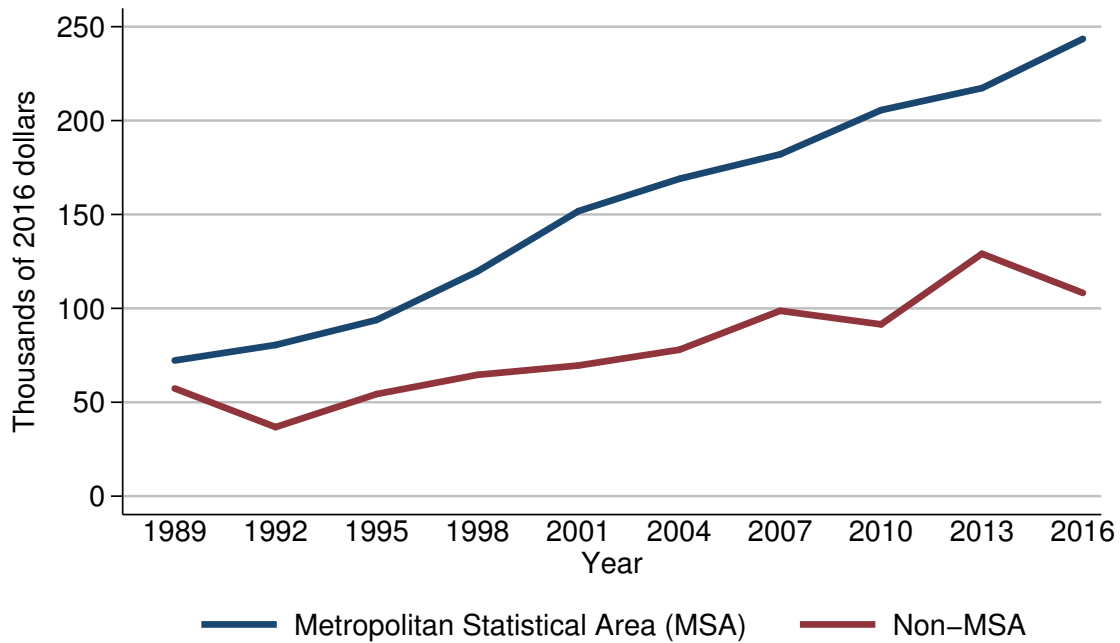

Year	Urbanicity	
	Metropolitan Statistical Area (MSA)	Non-MSA
<i>Level (thousands of 2016 dollars)</i>		
1989	72.2	57.3
1992	80.5	36.8
1995	93.8	54.3
1998	119.7	64.6
2001	151.8	69.6
2004	169.0	77.9
2007	182.0	98.7
2010	205.6	91.5
2013	217.3	129.1
2016	243.5	108.2
<i>Three-year change (percent)</i>		
1992	11.5	-35.8
1995	16.5	47.6
1998	27.6	19.0
2001	26.8	7.7
2004	11.3	11.9
2007	7.7	26.7
2010	13.0	-7.3
2013	5.7	41.1
2016	12.1	-16.2

Percent of families with retirement accounts
By housing status

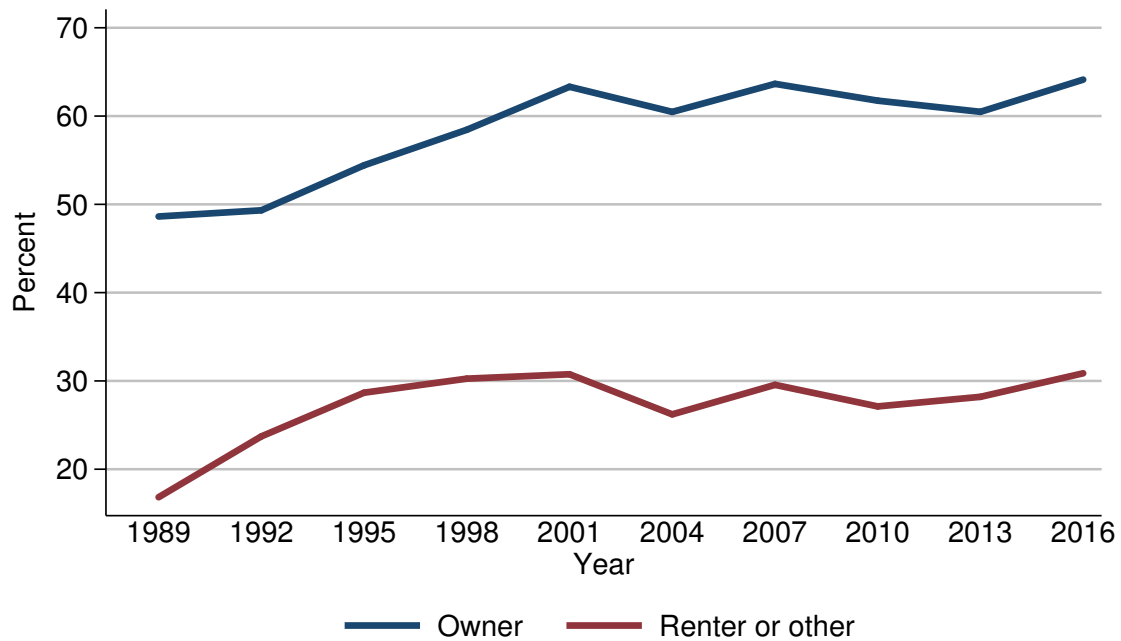

Year	Housing status	
	Owner	Renter or other
<i>Level (percent)</i>		
1989	48.6	16.8
1992	49.3	23.7
1995	54.4	28.7
1998	58.4	30.3
2001	63.3	30.8
2004	60.5	26.2
2007	63.7	29.6
2010	61.7	27.1
2013	60.5	28.2
2016	64.1	30.9
<i>Three-year change (percentage points)</i>		
1992	0.7	6.9
1995	5.1	5.0
1998	4.0	1.6
2001	4.9	0.5
2004	-2.8	-4.6
2007	3.2	3.4
2010	-2.0	-2.5
2013	-1.2	1.1
2016	3.6	2.7

Median value of retirement accounts for families with holdings By housing status

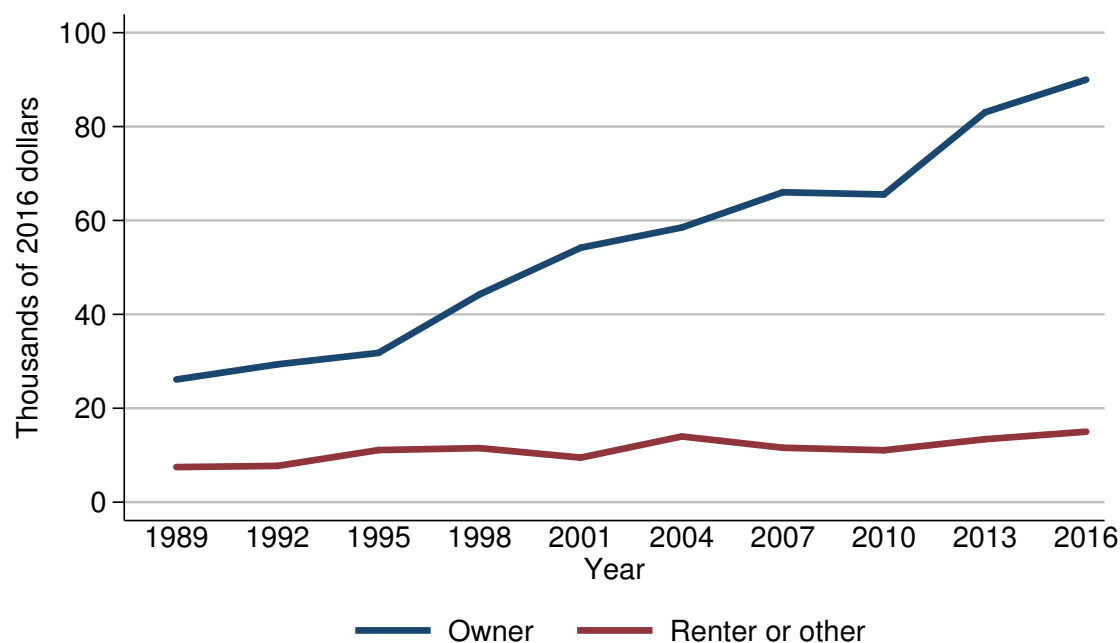

Year	Housing status	
	Owner	Renter or other
<i>Level (thousands of 2016 dollars)</i>		
1989	26.1	7.5
1992	29.3	7.7
1995	31.8	11.1
1998	44.3	11.5
2001	54.2	9.5
2004	58.5	14.0
2007	66.0	11.6
2010	65.5	11.1
2013	83.0	13.4
2016	90.0	15.0
<i>Three-year change (percent)</i>		
1992	12.3	2.7
1995	8.5	44.2
1998	39.3	3.6
2001	22.3	-17.4
2004	7.9	47.4
2007	12.8	-17.1
2010	-0.8	-4.3
2013	26.7	20.7
2016	8.4	11.9

Mean value of retirement accounts for families with holdings By housing status

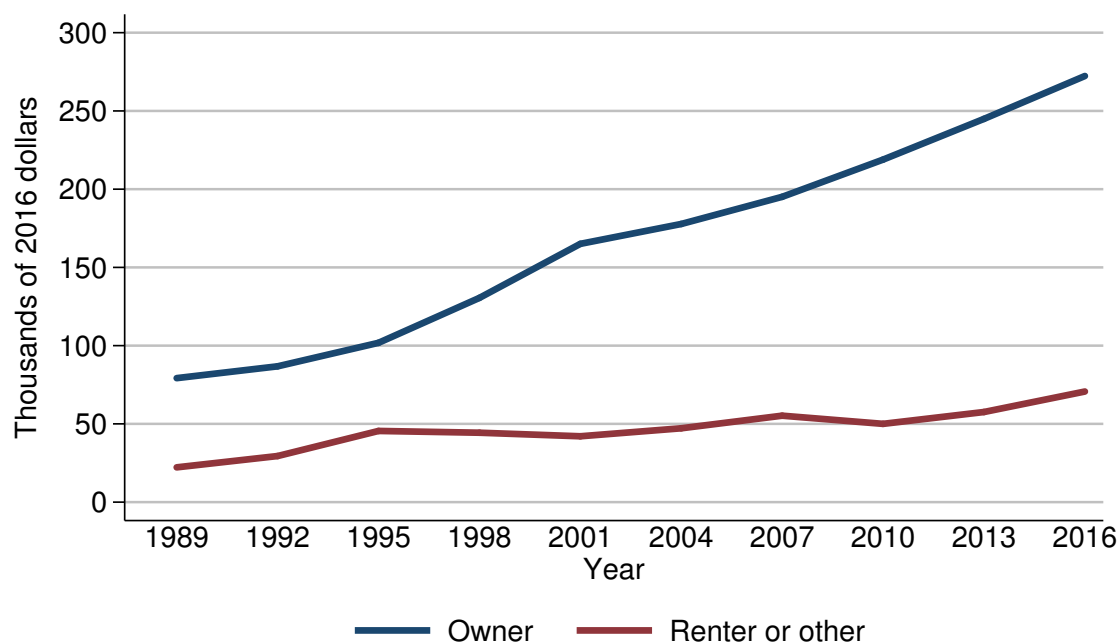

Year	Housing status	
	Owner	Renter or other
<i>Level (thousands of 2016 dollars)</i>		
1989	79.2	22.2
1992	86.8	29.5
1995	101.8	45.5
1998	130.5	44.4
2001	165.1	42.1
2004	177.8	47.2
2007	195.1	55.2
2010	218.9	50.0
2013	244.9	57.6
2016	272.3	70.7
<i>Three-year change (percent)</i>		
1992	9.6	32.9
1995	17.3	54.2
1998	28.2	-2.4
2001	26.5	-5.2
2004	7.7	12.1
2007	9.7	16.9
2010	12.2	-9.4
2013	11.9	15.2
2016	11.2	22.7

Percent of families with retirement accounts

By percentile of net worth

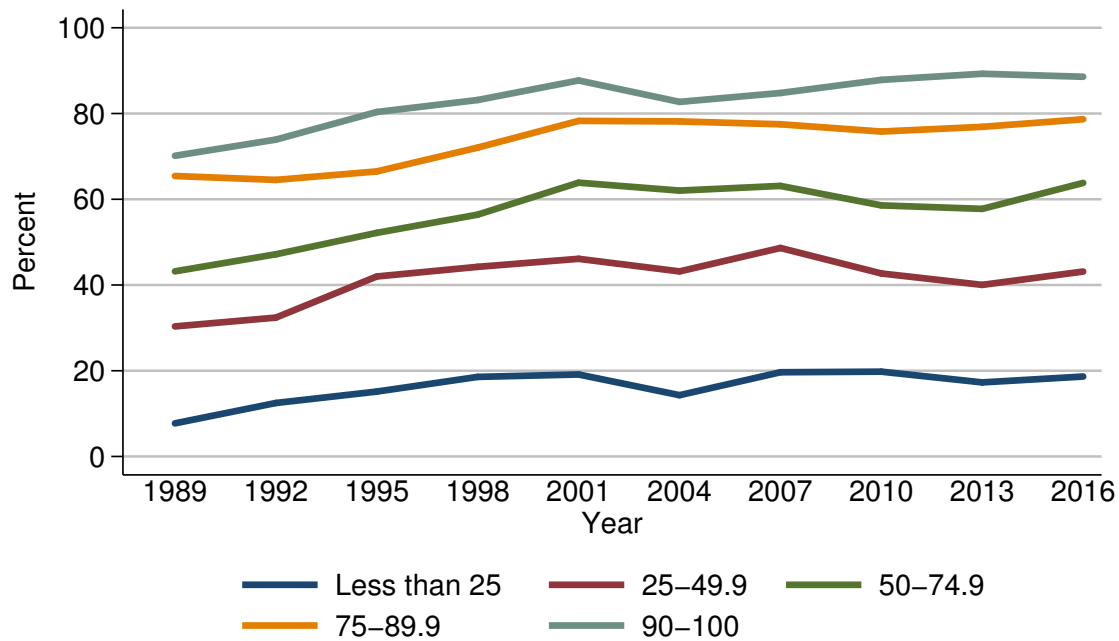

Year	Percentile of net worth				
	Less than 25	25-49.9	50-74.9	75-89.9	90-100
<i>Level (percent)</i>					
1989	7.7	30.3	43.2	65.4	70.1
1992	12.5	32.4	47.2	64.5	73.9
1995	15.1	42.0	52.2	66.5	80.4
1998	18.6	44.2	56.4	72.1	83.2
2001	19.1	46.1	63.9	78.3	87.7
2004	14.3	43.2	62.0	78.2	82.7
2007	19.7	48.6	63.1	77.5	84.8
2010	19.8	42.7	58.6	75.8	87.8
2013	17.3	40.0	57.8	76.9	89.3
2016	18.7	43.1	63.8	78.7	88.6
<i>Three-year change (percentage points)</i>					
1992	4.8	2.1	4.0	-0.9	3.8
1995	2.6	9.6	5.0	2.0	6.5
1998	3.5	2.2	4.2	5.6	2.8
2001	0.5	1.9	7.5	6.2	4.5
2004	-4.8	-2.9	-1.9	-0.1	-5.0
2007	5.4	5.4	1.1	-0.7	2.1
2010	0.1	-5.9	-4.5	-1.7	3.0
2013	-2.5	-2.7	-0.8	1.1	1.5
2016	1.4	3.1	6.0	1.8	-0.7

Median value of retirement accounts for families with holdings
By percentile of net worth

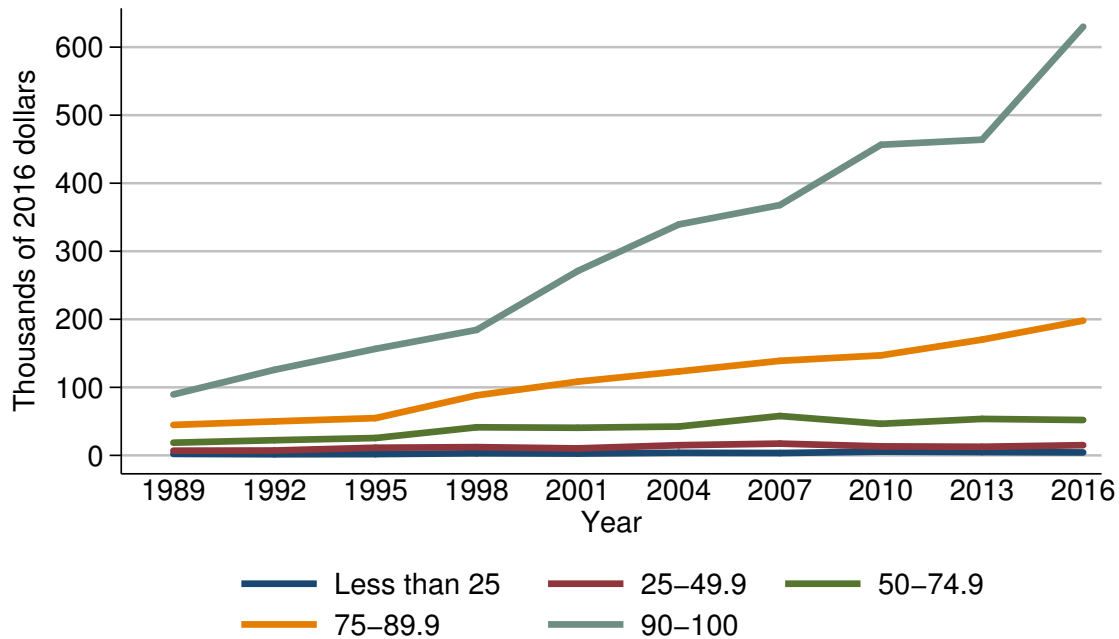

Year	Percentile of net worth				
	Less than 25	25-49.9	50-74.9	75-89.9	90-100
<i>Level (thousands of 2016 dollars)</i>					
1989	2.2	6.9	18.7	44.8	89.6
1992	1.7	7.2	22.3	50.0	125.8
1995	1.9	11.3	25.5	54.8	156.6
1998	3.1	12.2	41.3	88.2	184.4
2001	2.7	10.3	40.6	108.4	271.0
2004	3.8	14.9	42.4	123.4	339.4
2007	3.5	17.4	57.9	139.0	367.8
2010	5.5	13.3	46.4	147.0	456.5
2013	4.9	12.7	53.6	170.1	464.0
2016	4.3	15.0	52.0	198.0	630.0
<i>Three-year change (percent)</i>					
1992	-22.7	4.3	19.3	11.6	40.4
1995	11.8	56.9	14.3	9.6	24.5
1998	63.2	8.0	62.0	60.9	17.8
2001	-12.9	-15.6	-1.7	22.9	47.0
2004	40.7	44.7	4.4	13.8	25.2
2007	-7.9	16.8	36.6	12.6	8.4
2010	57.1	-23.6	-19.9	5.8	24.1
2013	-10.9	-4.5	15.5	15.7	1.6
2016	-12.2	18.1	-3.0	16.4	35.8

Mean value of retirement accounts for families with holdings
By percentile of net worth

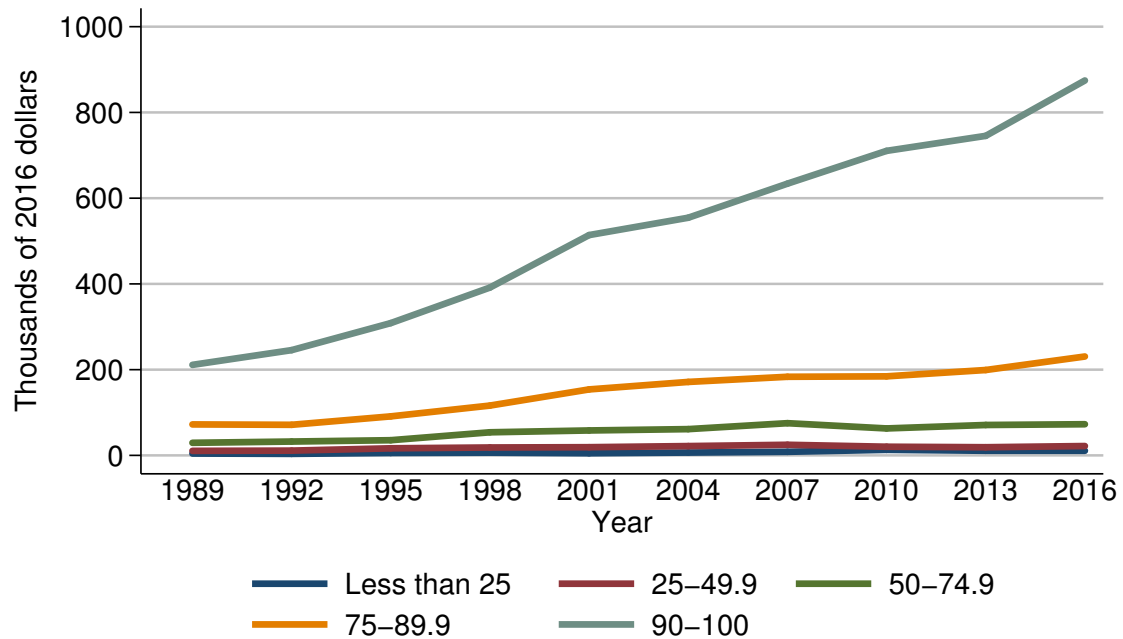

Year	Percentile of net worth				
	Less than 25	25-49.9	50-74.9	75-89.9	90-100
<i>Level (thousands of 2016 dollars)</i>					
1989	4.3	10.6	29.4	72.3	211.2
1992	3.6	11.1	32.3	71.4	245.5
1995	5.7	16.6	35.4	91.0	308.6
1998	6.4	18.5	53.9	116.2	391.5
2001	5.1	19.1	58.2	154.0	514.0
2004	6.6	21.8	61.3	171.4	554.4
2007	8.4	24.8	75.1	183.4	633.9
2010	13.0	20.2	62.9	184.4	710.4
2013	10.8	19.1	70.9	199.2	745.4
2016	10.8	21.9	72.7	230.6	874.5
<i>Three-year change (percent)</i>					
1992	-16.3	4.7	9.9	-1.2	16.2
1995	58.3	49.5	9.6	27.5	25.7
1998	12.3	11.4	52.3	27.7	26.9
2001	-20.3	3.2	8.0	32.5	31.3
2004	29.4	14.1	5.3	11.3	7.9
2007	27.3	13.8	22.5	7.0	14.3
2010	54.8	-18.5	-16.2	0.5	12.1
2013	-16.9	-5.4	12.7	8.0	4.9
2016	0.0	14.7	2.5	15.8	17.3

Percent of families with other financial assets
For all families

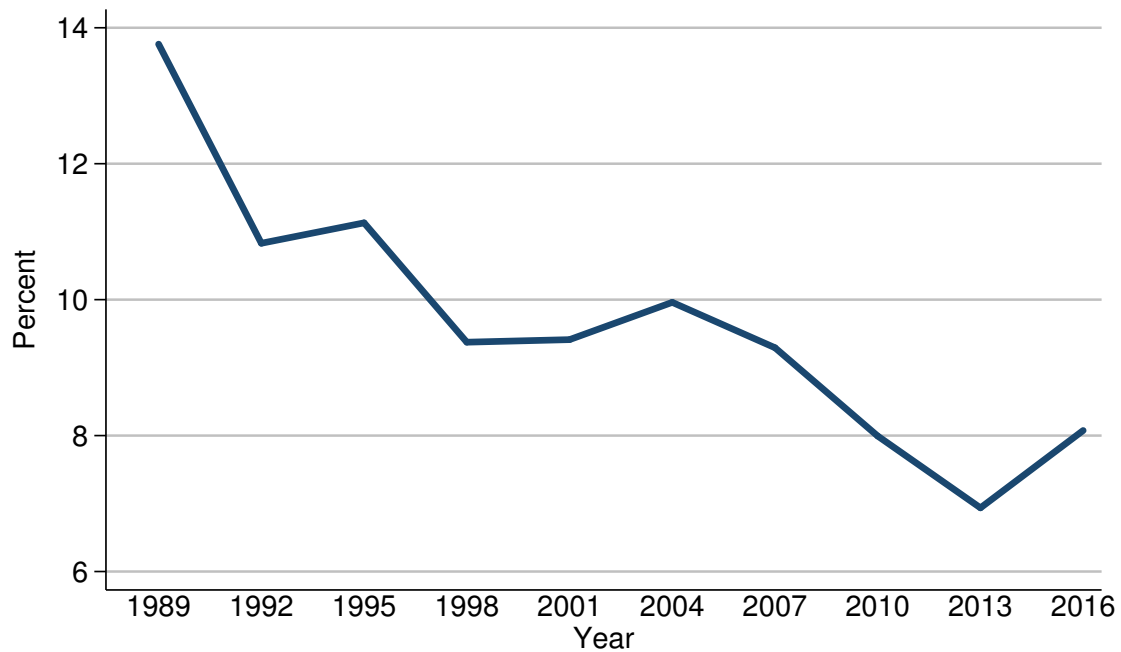

Year	All families
<i>Level (percent)</i>	
1989	13.8
1992	10.8
1995	11.1
1998	9.4
2001	9.4
2004	10.0
2007	9.3
2010	8.0
2013	6.9
2016	8.1
<i>Three-year change (percentage points)</i>	
1992	-3.0
1995	0.3
1998	-1.7
2001	0.0
2004	0.6
2007	-0.7
2010	-1.3
2013	-1.1
2016	1.2

Median value of other financial assets for families with holdings
For all families

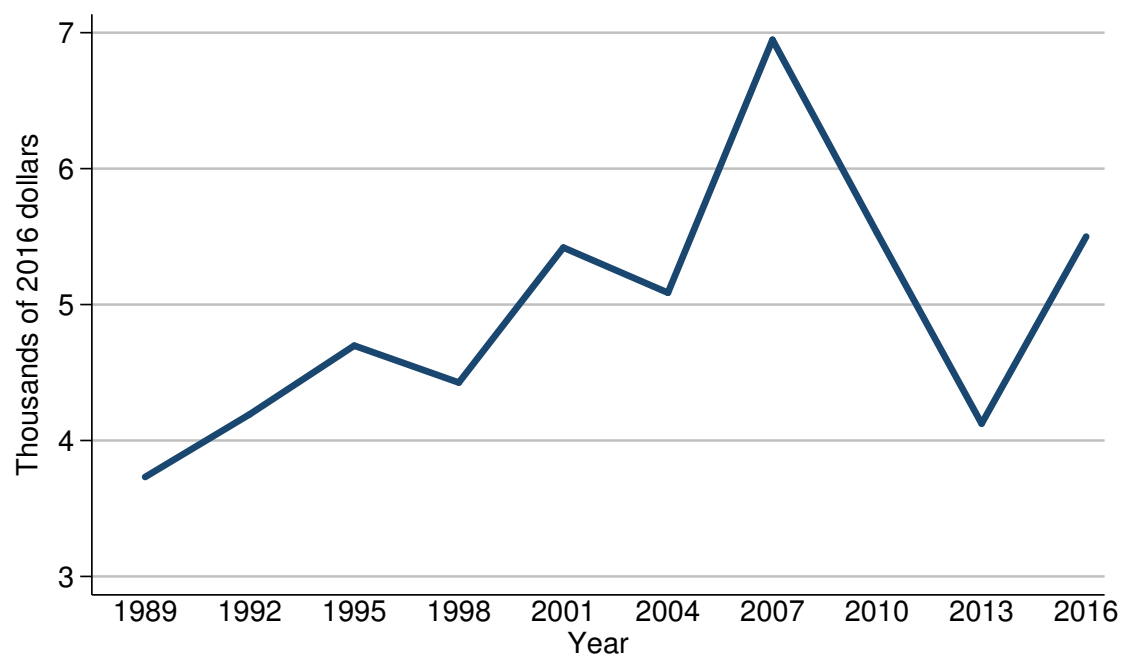

Year	All families
<i>Level (thousands of 2016 dollars)</i>	
1989	3.7
1992	4.2
1995	4.7
1998	4.4
2001	5.4
2004	5.1
2007	6.9
2010	5.5
2013	4.1
2016	5.5
<i>Three-year change (percent)</i>	
1992	13.5
1995	11.9
1998	-6.4
2001	22.7
2004	-5.6
2007	35.3
2010	-20.3
2013	-25.5
2016	34.1

Mean value of other financial assets for families with holdings
For all families

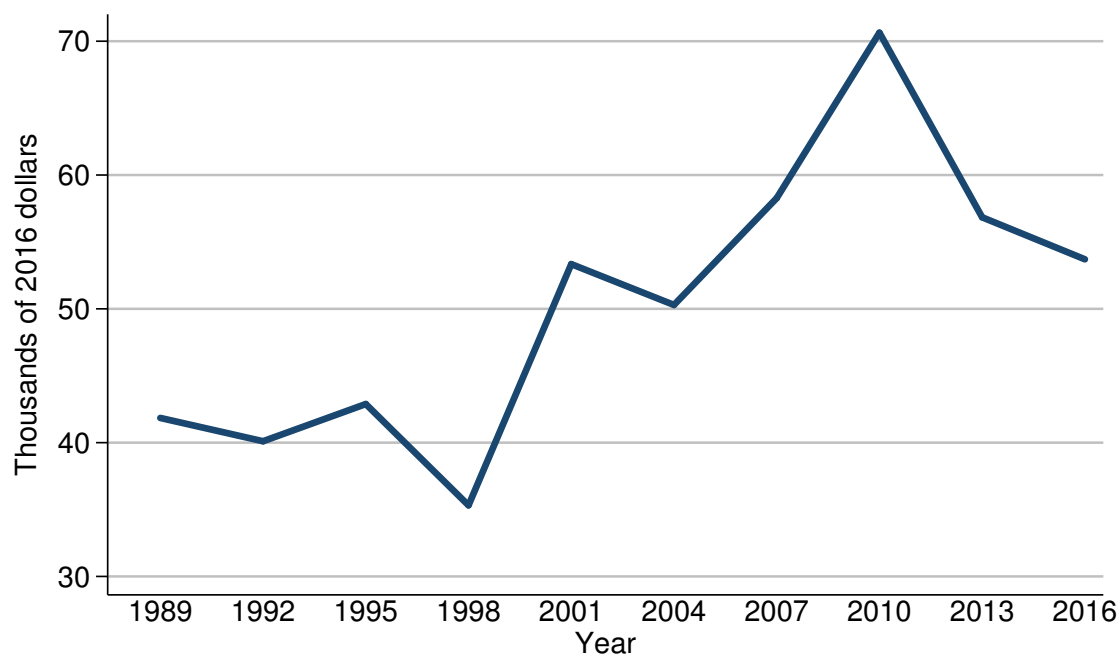

Year	All families
<i>Level (thousands of 2016 dollars)</i>	
1989	41.8
1992	40.1
1995	42.9
1998	35.3
2001	53.3
2004	50.3
2007	58.3
2010	70.6
2013	56.8
2016	53.7
<i>Three-year change (percent)</i>	
1992	-4.1
1995	7.0
1998	-17.7
2001	51.0
2004	-5.6
2007	15.9
2010	21.1
2013	-19.5
2016	-5.5

Percent of families with other financial assets
By percentile of income

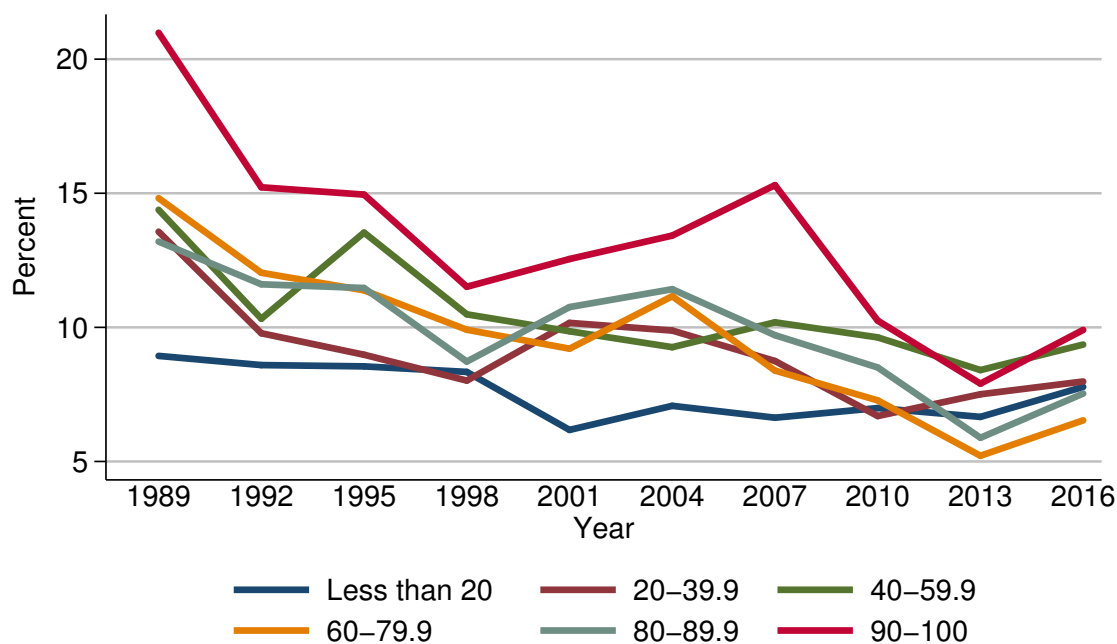

Year	Percentile of income					
	Less than 20	20-39.9	40-59.9	60-79.9	80-89.9	90-100
<i>Level (percent)</i>						
1989	8.9	13.6	14.4	14.8	13.2	21.0
1992	8.6	9.8	10.3	12.0	11.6	15.2
1995	8.5	9.0	13.5	11.4	11.5	15.0
1998	8.3	8.0	10.5	9.9	8.7	11.5
2001	6.2	10.2	9.9	9.2	10.8	12.5
2004	7.1	9.9	9.3	11.2	11.4	13.4
2007	6.6	8.7	10.2	8.4	9.7	15.3
2010	7.0	6.7	9.6	7.3	8.5	10.3
2013	6.7	7.5	8.4	5.2	5.9	7.9
2016	7.8	8.0	9.4	6.5	7.5	9.9
<i>Three-year change (percentage points)</i>						
1992	-0.3	-3.8	-4.1	-2.8	-1.6	-5.8
1995	-0.1	-0.8	3.2	-0.6	-0.1	-0.2
1998	-0.2	-1.0	-3.0	-1.5	-2.8	-3.5
2001	-2.1	2.2	-0.6	-0.7	2.1	1.0
2004	0.9	-0.3	-0.6	2.0	0.6	0.9
2007	-0.5	-1.2	0.9	-2.8	-1.7	1.9
2010	0.4	-2.0	-0.6	-1.1	-1.2	-5.0
2013	-0.3	0.8	-1.2	-2.1	-2.6	-2.4
2016	1.1	0.5	1.0	1.3	1.6	2.0

Median value of other financial assets for families with holdings
By percentile of income

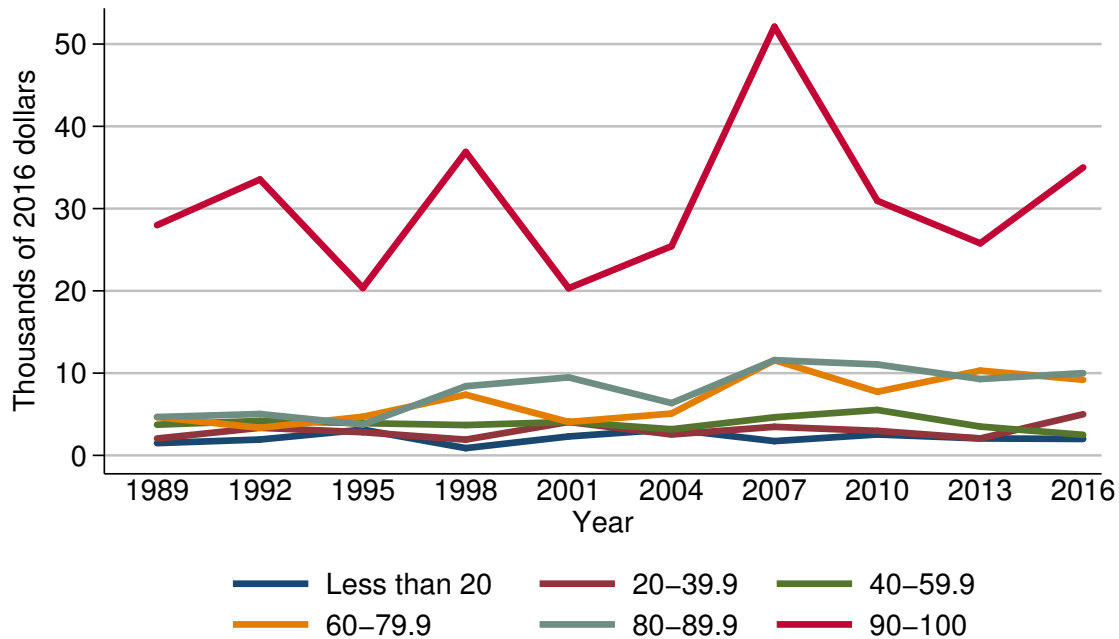

Year	Percentile of income					
	Less than 20	20-39.9	40-59.9	60-79.9	80-89.9	90-100
<i>Level (thousands of 2016 dollars)</i>						
1989	1.5	2.1	3.7	4.7	4.7	28.0
1992	1.9	3.4	4.2	3.4	5.0	33.5
1995	3.1	2.8	3.9	4.7	3.8	20.4
1998	0.9	1.9	3.7	7.4	8.4	36.9
2001	2.3	4.1	4.1	4.1	9.5	20.3
2004	3.2	2.5	3.2	5.1	6.4	25.4
2007	1.7	3.5	4.6	11.6	11.6	52.1
2010	2.5	3.0	5.5	7.7	11.1	30.9
2013	2.1	2.1	3.5	10.3	9.3	25.8
2016	2.0	5.0	2.5	9.2	10.0	35.0
<i>Three-year change (percent)</i>						
1992	26.7	61.9	13.5	-27.7	6.4	19.6
1995	63.2	-17.6	-7.1	38.2	-24.0	-39.1
1998	-71.0	-32.1	-5.1	57.4	121.1	80.9
2001	155.6	115.8	10.8	-44.6	13.1	-45.0
2004	39.1	-39.0	-22.0	24.4	-32.6	25.1
2007	-46.9	40.0	43.8	127.5	81.2	105.1
2010	47.1	-14.3	19.6	-33.6	-4.3	-40.7
2013	-16.0	-30.0	-36.4	33.8	-16.2	-16.5
2016	-4.8	138.1	-28.6	-10.7	7.5	35.7

Mean value of other financial assets for families with holdings
By percentile of income

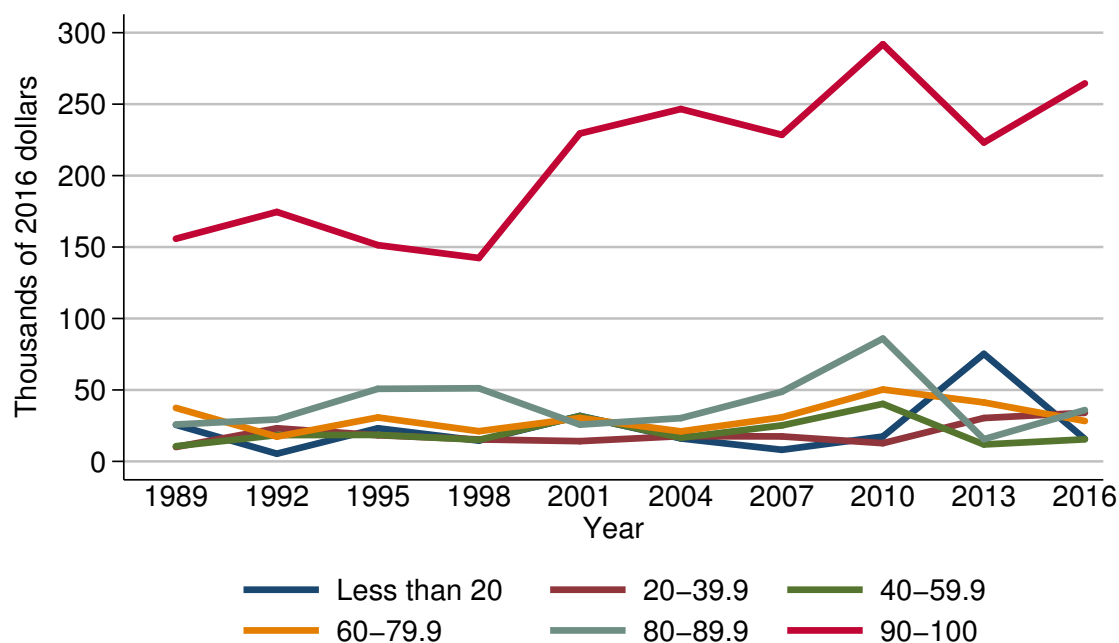

Year	Percentile of income					
	Less than 20	20-39.9	40-59.9	60-79.9	80-89.9	90-100
<i>Level (thousands of 2016 dollars)</i>						
1989	25.6	10.1	10.6	37.4	25.8	155.8
1992	5.4	23.2	18.4	17.3	29.4	174.6
1995	23.2	18.3	18.5	30.8	50.8	151.3
1998	14.5	15.4	15.1	21.1	51.2	142.4
2001	31.8	14.2	31.7	30.4	25.7	229.5
2004	16.1	17.6	16.6	21.0	30.3	246.6
2007	8.1	17.5	25.2	30.8	48.7	228.5
2010	17.4	12.7	40.3	50.3	86.0	291.9
2013	75.3	30.3	11.8	41.2	15.6	223.2
2016	15.7	34.0	15.4	28.3	35.9	264.5
<i>Three-year change (percent)</i>						
1992	-78.9	129.7	73.6	-53.7	14.0	12.1
1995	329.6	-21.1	0.5	78.0	72.8	-13.3
1998	-37.5	-15.8	-18.4	-31.5	0.8	-5.9
2001	119.3	-7.8	109.9	44.1	-49.8	61.2
2004	-49.4	23.9	-47.6	-30.9	17.9	7.5
2007	-49.7	-0.6	51.8	46.7	60.7	-7.3
2010	114.8	-27.4	59.9	63.3	76.6	27.7
2013	332.8	138.6	-70.7	-18.1	-81.9	-23.5
2016	-79.2	12.2	30.5	-31.3	130.1	18.5

Percent of families with other financial assets
By age of head

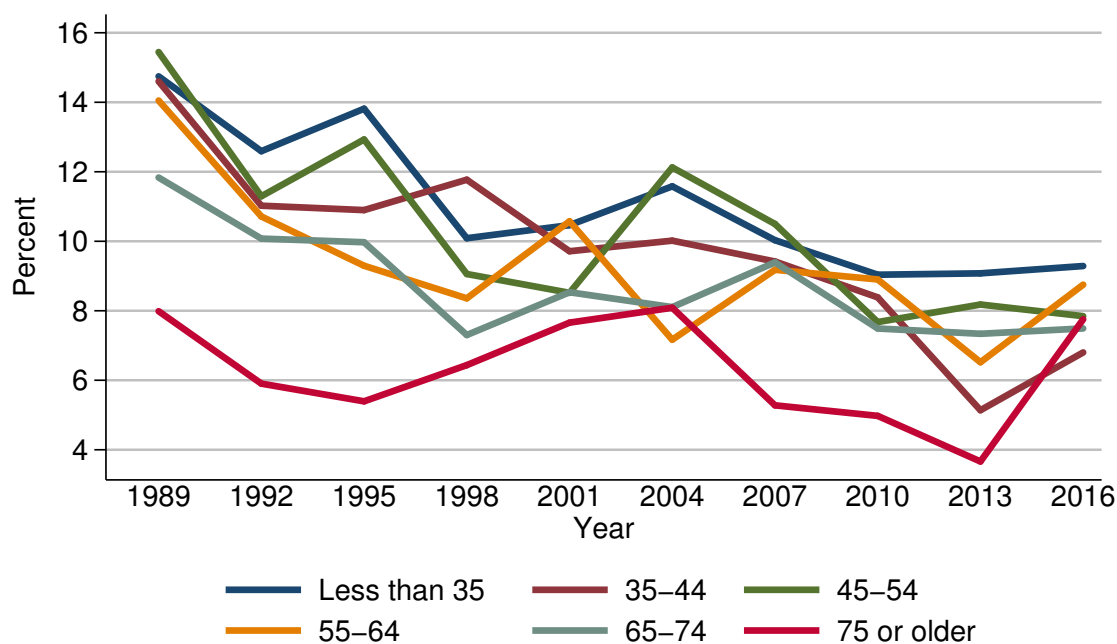

Year	Age of head					
	Less than 35	35-44	45-54	55-64	65-74	75 or older
<i>Level (percent)</i>						
1989	14.7	14.6	15.4	14.0	11.8	8.0
1992	12.6	11.0	11.3	10.7	10.1	5.9
1995	13.8	10.9	12.9	9.3	10.0	5.4
1998	10.1	11.8	9.1	8.4	7.3	6.4
2001	10.5	9.7	8.5	10.6	8.5	7.7
2004	11.6	10.0	12.1	7.2	8.1	8.1
2007	10.0	9.4	10.5	9.2	9.4	5.3
2010	9.0	8.4	7.7	8.9	7.5	5.0
2013	9.1	5.1	8.2	6.5	7.3	3.7
2016	9.3	6.8	7.8	8.8	7.5	7.8
<i>Three-year change (percentage points)</i>						
1992	-2.1	-3.6	-4.1	-3.3	-1.7	-2.1
1995	1.2	-0.1	1.6	-1.4	-0.1	-0.5
1998	-3.7	0.9	-3.8	-0.9	-2.7	1.0
2001	0.4	-2.1	-0.6	2.2	1.2	1.3
2004	1.1	0.3	3.6	-3.4	-0.4	0.4
2007	-1.6	-0.6	-1.6	2.0	1.3	-2.8
2010	-1.0	-1.0	-2.8	-0.3	-1.9	-0.3
2013	0.1	-3.3	0.5	-2.4	-0.2	-1.3
2016	0.2	1.7	-0.4	2.3	0.2	4.1

Median value of other financial assets for families with holdings
By age of head

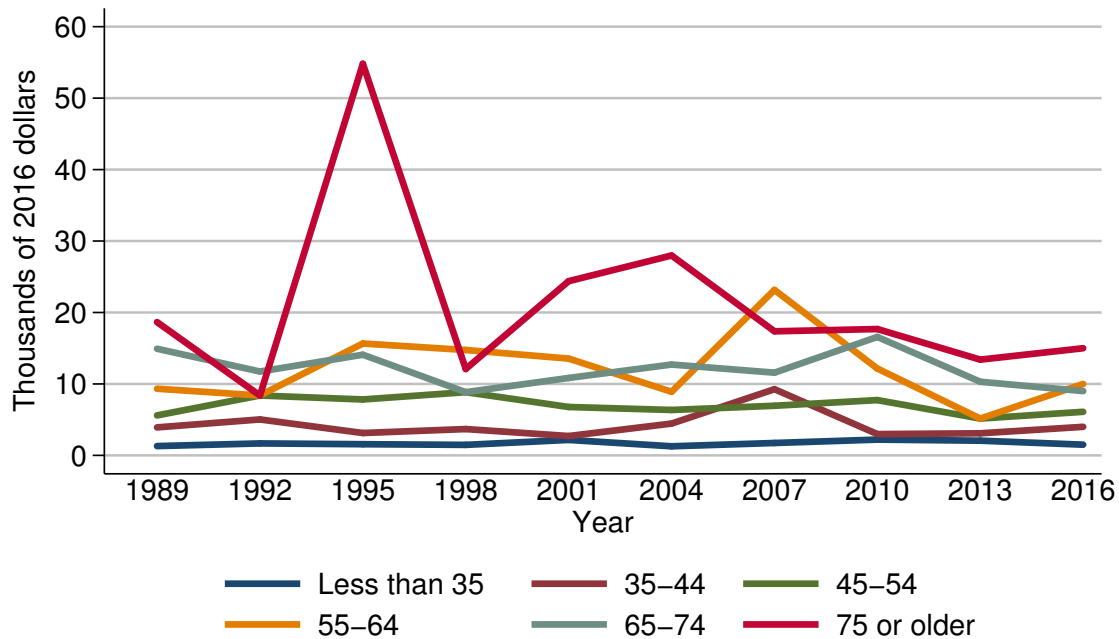

Year	Age of head					
	Less than 35	35-44	45-54	55-64	65-74	75 or older
<i>Level (thousands of 2016 dollars)</i>						
1989	1.3	3.9	5.6	9.3	14.9	18.7
1992	1.7	5.0	8.4	8.4	11.7	8.4
1995	1.6	3.1	7.8	15.7	14.1	54.8
1998	1.5	3.7	8.9	14.8	8.9	12.1
2001	2.2	2.7	6.8	13.5	10.8	24.4
2004	1.3	4.5	6.4	8.9	12.7	28.0
2007	1.7	9.3	6.9	23.2	11.6	17.4
2010	2.2	3.0	7.7	12.2	16.6	17.7
2013	2.1	3.1	5.2	5.2	10.3	13.4
2016	1.5	4.0	6.1	10.0	9.0	15.0
<i>Three-year change (percent)</i>						
1992	30.8	28.2	50.0	-9.7	-21.5	-55.1
1995	-5.9	-38.0	-7.1	86.9	20.5	552.4
1998	-6.2	19.4	14.1	-5.7	-36.9	-77.9
2001	46.7	-27.0	-23.6	-8.8	21.3	101.7
2004	-40.9	66.7	-5.9	-34.1	17.6	14.8
2007	30.8	106.7	7.8	160.7	-8.7	-37.9
2010	29.4	-67.7	11.6	-47.4	43.1	1.7
2013	-4.5	3.3	-32.5	-57.4	-38.0	-24.3
2016	-28.6	29.0	17.3	92.3	-12.6	11.9

Mean value of other financial assets for families with holdings
By age of head

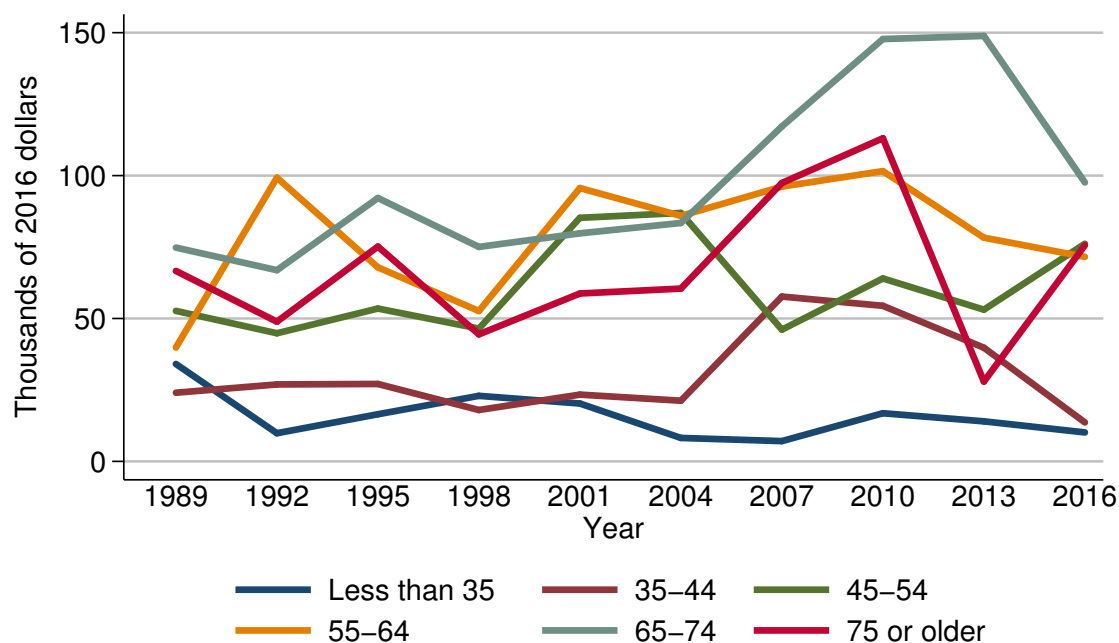

Year	Age of head					
	Less than 35	35-44	45-54	55-64	65-74	75 or older
<i>Level (thousands of 2016 dollars)</i>						
1989	34.1	24.0	52.7	39.9	74.8	66.6
1992	9.9	26.9	44.8	99.3	66.9	48.9
1995	16.5	27.1	53.5	67.9	92.2	75.2
1998	22.9	18.0	46.5	52.6	75.1	44.5
2001	20.2	23.4	85.2	95.6	79.8	58.8
2004	8.2	21.2	86.9	85.9	83.4	60.5
2007	7.1	57.7	46.1	96.2	117.2	97.4
2010	16.9	54.4	64.0	101.6	147.8	113.1
2013	14.0	39.8	53.1	78.3	148.9	27.9
2016	10.1	13.6	76.2	71.6	97.6	75.6
<i>Three-year change (percent)</i>						
1992	-71.0	12.1	-15.0	148.9	-10.6	-26.6
1995	66.7	0.7	19.4	-31.6	37.8	53.8
1998	38.8	-33.6	-13.1	-22.5	-18.5	-40.8
2001	-11.8	30.0	83.2	81.7	6.3	32.1
2004	-59.4	-9.4	2.0	-10.1	4.5	2.9
2007	-13.4	172.2	-47.0	12.0	40.5	61.0
2010	138.0	-5.7	38.8	5.6	26.1	16.1
2013	-17.2	-26.8	-17.0	-22.9	0.7	-75.3
2016	-27.9	-65.8	43.5	-8.6	-34.5	171.0

Percent of families with other financial assets
By family structure

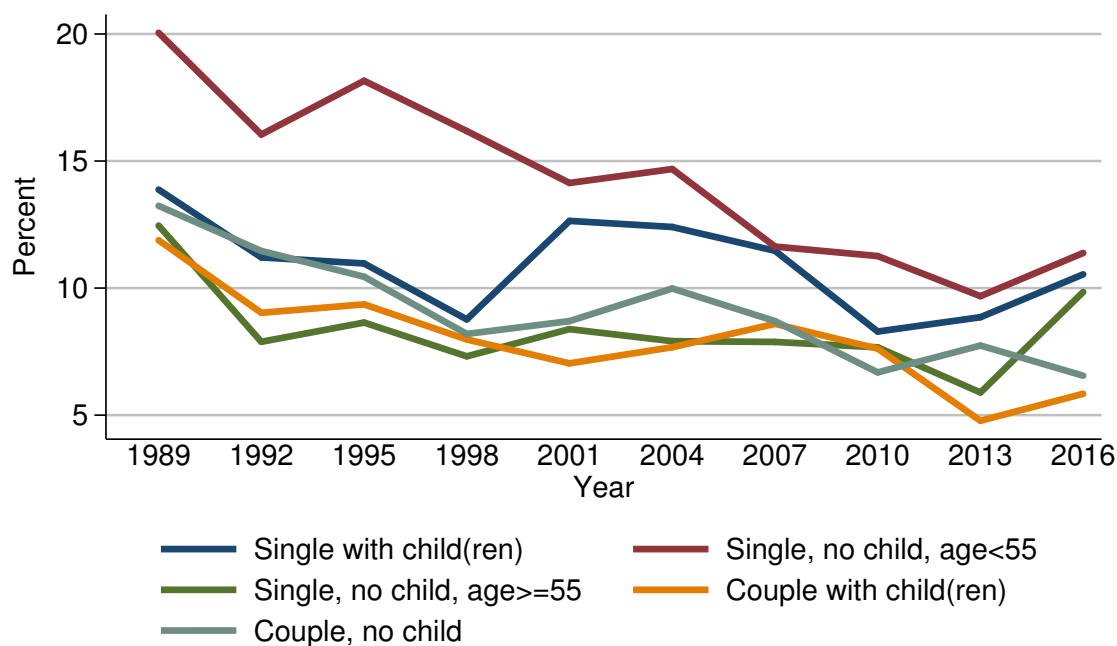

Year	Family structure				
	Single with child(ren)	Single, no child, age < 55	Single, no child, age ≥ 55	Couple with child(ren)	Couple, no child
<i>Level (percent)</i>					
1989	13.9	20.0	12.5	11.9	13.2
1992	11.2	16.0	7.9	9.0	11.5
1995	11.0	18.2	8.6	9.4	10.4
1998	8.8	16.2	7.3	8.0	8.2
2001	12.6	14.1	8.4	7.0	8.7
2004	12.4	14.7	7.9	7.7	10.0
2007	11.5	11.6	7.9	8.6	8.7
2010	8.3	11.3	7.7	7.6	6.7
2013	8.9	9.7	5.9	4.8	7.7
2016	10.5	11.4	9.8	5.8	6.6
<i>Three-year change (percentage points)</i>					
1992	-2.7	-4.0	-4.6	-2.9	-1.7
1995	-0.2	2.2	0.7	0.4	-1.1
1998	-2.2	-2.0	-1.3	-1.4	-2.2
2001	3.8	-2.1	1.1	-1.0	0.5
2004	-0.2	0.6	-0.5	0.7	1.3
2007	-0.9	-3.1	0.0	0.9	-1.3
2010	-3.2	-0.3	-0.2	-1.0	-2.0
2013	0.6	-1.6	-1.8	-2.8	1.0
2016	1.6	1.7	3.9	1.0	-1.1

Median value of other financial assets for families with holdings
By family structure

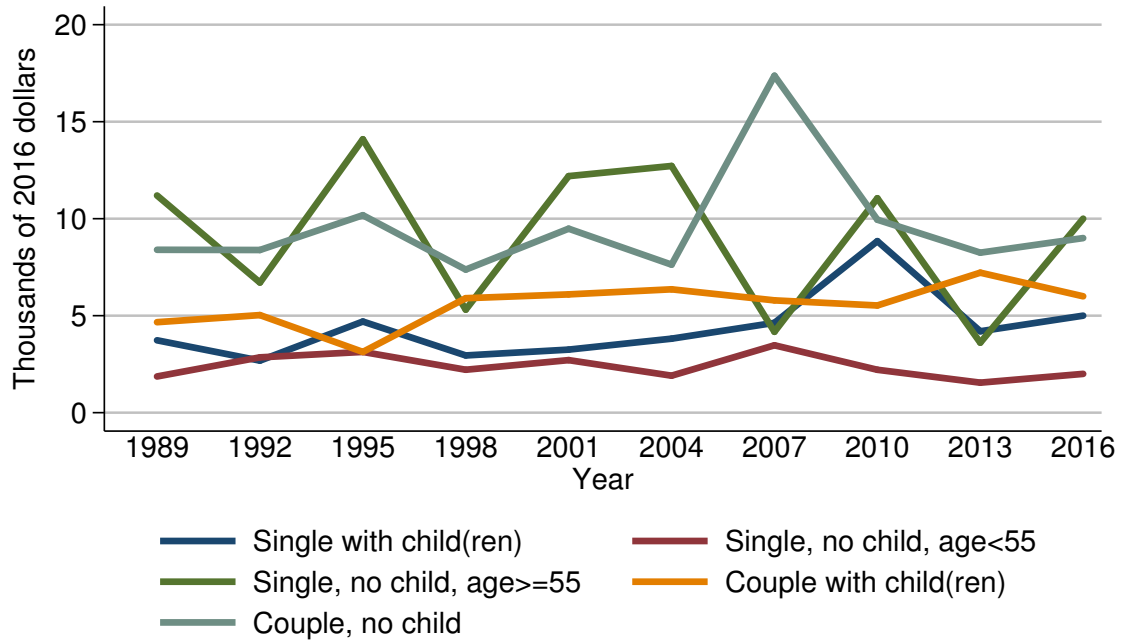

Year	Family structure				
	Single with child(ren)	Single, no child, age < 55	Single, no child, age ≥ 55	Couple with child(ren)	Couple, no child
<i>Level (thousands of 2016 dollars)</i>					
1989	3.7	1.9	11.2	4.7	8.4
1992	2.7	2.9	6.7	5.0	8.4
1995	4.7	3.1	14.1	3.1	10.2
1998	3.0	2.2	5.3	5.9	7.4
2001	3.3	2.7	12.2	6.1	9.5
2004	3.8	1.9	12.7	6.4	7.6
2007	4.6	3.5	4.2	5.8	17.4
2010	8.8	2.2	11.1	5.5	9.9
2013	4.2	1.5	3.6	7.2	8.2
2016	5.0	2.0	10.0	6.0	9.0
<i>Three-year change (percent)</i>					
1992	-27.0	52.6	-40.2	6.4	0.0
1995	74.1	6.9	110.4	-38.0	21.4
1998	-36.2	-29.0	-62.4	90.3	-27.5
2001	10.0	22.7	130.2	3.4	28.4
2004	15.2	-29.6	4.1	4.9	-20.0
2007	21.1	84.2	-66.9	-9.4	128.9
2010	91.3	-37.1	164.3	-5.2	-43.1
2013	-52.3	-31.8	-67.6	30.9	-17.2
2016	19.0	33.3	177.8	-16.7	9.8

Mean value of other financial assets for families with holdings
By family structure

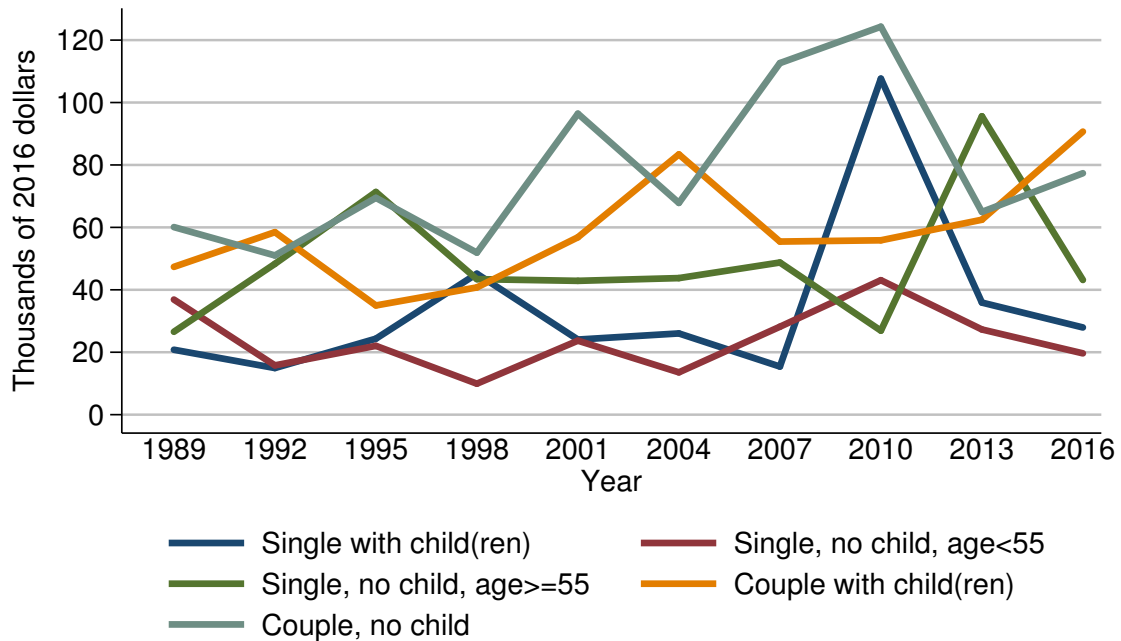

Year	Family structure				
	Single with child(ren)	Single, no child, age < 55	Single, no child, age >= 55	Couple with child(ren)	Couple, no child
<i>Level (thousands of 2016 dollars)</i>					
1989	20.8	36.9	26.6	47.4	60.1
1992	14.9	15.8	48.3	58.5	51.0
1995	24.3	22.0	71.3	35.0	69.5
1998	45.1	9.9	43.4	40.8	51.9
2001	24.1	23.7	42.9	56.8	96.4
2004	26.0	13.6	43.8	83.4	67.8
2007	15.4	28.2	48.8	55.5	112.6
2010	107.6	43.1	26.9	55.9	124.3
2013	35.9	27.3	95.6	62.5	64.9
2016	27.9	19.6	43.2	90.7	77.3
<i>Three-year change (percent)</i>					
1992	-28.4	-57.2	81.6	23.4	-15.1
1995	63.1	39.2	47.6	-40.2	36.3
1998	85.6	-55.0	-39.1	16.6	-25.3
2001	-46.6	139.4	-1.2	39.2	85.7
2004	7.9	-42.6	2.1	46.8	-29.7
2007	-40.8	107.4	11.4	-33.5	66.1
2010	598.7	52.8	-44.9	0.7	10.4
2013	-66.6	-36.7	255.4	11.8	-47.8
2016	-22.3	-28.2	-54.8	45.1	19.1

Percent of families with other financial assets
By education of head

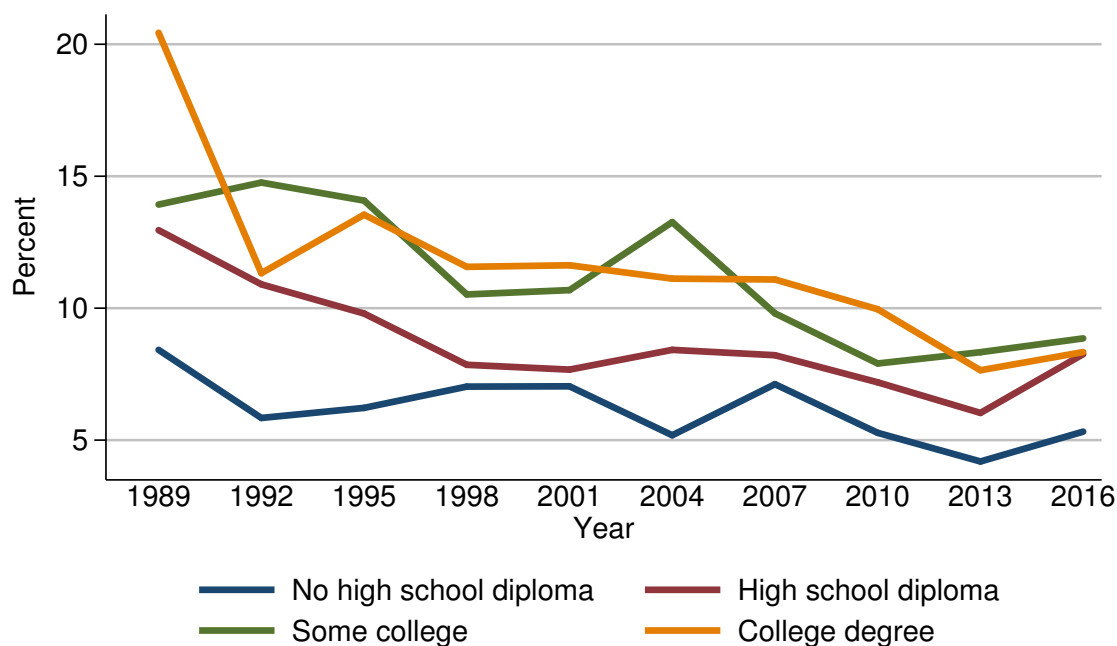

Year	Education of head			
	No high school diploma	High school diploma	Some college	College degree
<i>Level (percent)</i>				
1989	8.4	13.0	13.9	20.4
1992	5.8	10.9	14.8	11.3
1995	6.2	9.8	14.1	13.5
1998	7.0	7.9	10.5	11.6
2001	7.0	7.7	10.7	11.6
2004	5.2	8.4	13.3	11.1
2007	7.1	8.2	9.8	11.1
2010	5.3	7.2	7.9	10.0
2013	4.2	6.0	8.3	7.6
2016	5.3	8.3	8.9	8.3
<i>Three-year change (percentage points)</i>				
1992	-2.6	-2.1	0.9	-9.1
1995	0.4	-1.1	-0.7	2.2
1998	0.8	-1.9	-3.6	-1.9
2001	0.0	-0.2	0.2	0.0
2004	-1.8	0.7	2.6	-0.5
2007	1.9	-0.2	-3.5	0.0
2010	-1.8	-1.0	-1.9	-1.1
2013	-1.1	-1.2	0.4	-2.4
2016	1.1	2.3	0.6	0.7

Median value of other financial assets for families with holdings
By education of head

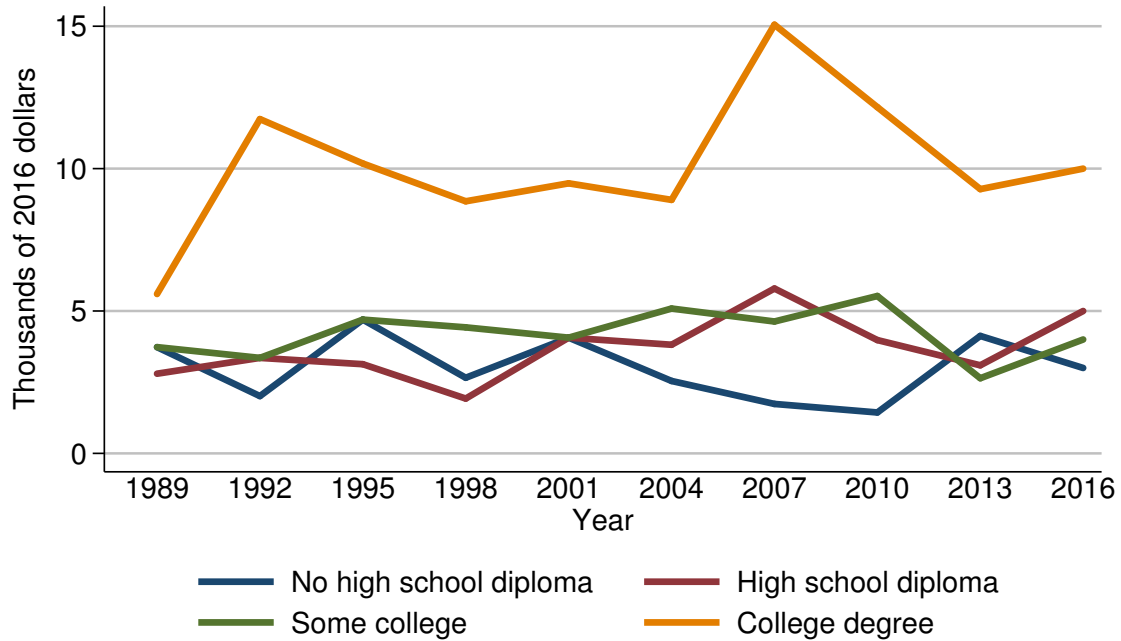

Year	Education of head			
	No high school diploma	High school diploma	Some college	College degree
<i>Level (thousands of 2016 dollars)</i>				
1989	3.7	2.8	3.7	5.6
1992	2.0	3.4	3.4	11.7
1995	4.7	3.1	4.7	10.2
1998	2.7	1.9	4.4	8.9
2001	4.1	4.1	4.1	9.5
2004	2.5	3.8	5.1	8.9
2007	1.7	5.8	4.6	15.1
2010	1.4	4.0	5.5	12.2
2013	4.1	3.1	2.6	9.3
2016	3.0	5.0	4.0	10.0
<i>Three-year change (percent)</i>				
1992	-45.9	21.4	-8.1	108.9
1995	135.0	-8.8	38.2	-12.8
1998	-42.6	-38.7	-6.4	-12.7
2001	51.9	115.8	-6.8	6.7
2004	-39.0	-7.3	24.4	-6.3
2007	-32.0	52.6	-9.8	69.7
2010	-17.6	-31.0	19.6	-19.2
2013	192.9	-22.5	-52.7	-23.8
2016	-26.8	61.3	53.8	7.5

Mean value of other financial assets for families with holdings
By education of head

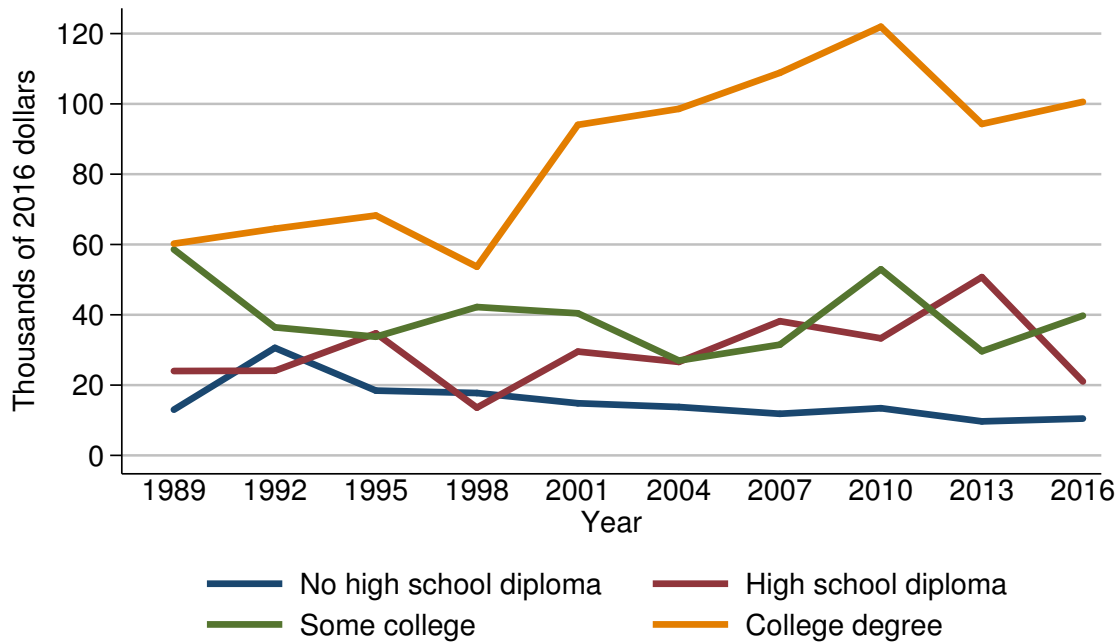

Year	Education of head			
	No high school diploma	High school diploma	Some college	College degree
<i>Level (thousands of 2016 dollars)</i>				
1989	13.0	24.0	58.6	60.2
1992	30.6	24.1	36.4	64.5
1995	18.4	34.7	33.8	68.2
1998	17.8	13.6	42.2	53.7
2001	14.8	29.5	40.4	94.0
2004	13.8	26.6	27.0	98.6
2007	11.8	38.2	31.5	108.9
2010	13.4	33.3	53.0	122.0
2013	9.7	50.7	29.6	94.3
2016	10.5	21.0	39.7	100.6
<i>Three-year change (percent)</i>				
1992	135.4	0.4	-37.9	7.1
1995	-39.9	44.0	-7.1	5.7
1998	-3.3	-60.8	24.9	-21.3
2001	-16.9	116.9	-4.3	75.0
2004	-6.8	-9.8	-33.2	4.9
2007	-14.5	43.6	16.7	10.4
2010	13.6	-12.8	68.3	12.0
2013	-27.6	52.3	-44.2	-22.7
2016	8.2	-58.6	34.1	6.7

Percent of families with other financial assets
By race or ethnicity of respondent

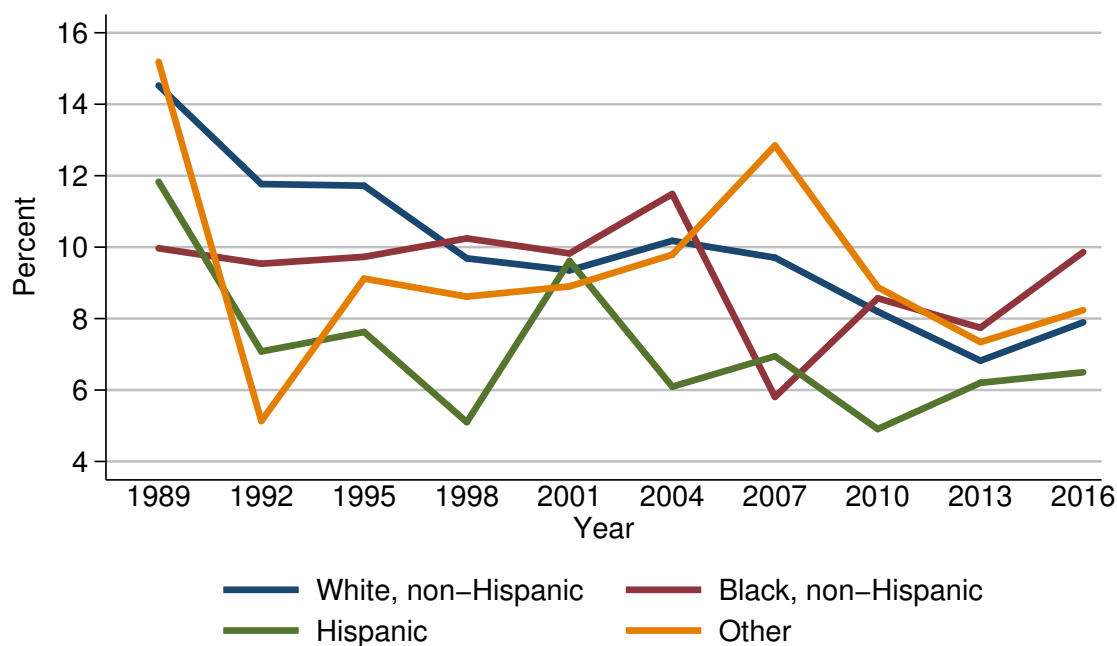

Year	Race or ethnicity of respondent			
	White, non-Hispanic	Black, non-Hispanic	Hispanic	Other
<i>Level (percent)</i>				
1989	14.5	10.0	11.8	15.2
1992	11.8	9.5	7.1	5.1
1995	11.7	9.7	7.6	9.1
1998	9.7	10.2	5.1	8.6
2001	9.4	9.8	9.6	8.9
2004	10.2	11.5	6.1	9.8
2007	9.7	5.8	6.9	12.8
2010	8.2	8.6	4.9	8.9
2013	6.8	7.7	6.2	7.3
2016	7.9	9.9	6.5	8.2
<i>Three-year change (percentage points)</i>				
1992	-2.7	-0.5	-4.7	-10.1
1995	-0.1	0.2	0.5	4.0
1998	-2.0	0.5	-2.5	-0.5
2001	-0.3	-0.4	4.5	0.3
2004	0.8	1.7	-3.5	0.9
2007	-0.5	-5.7	0.8	3.0
2010	-1.5	2.8	-2.0	-3.9
2013	-1.4	-0.9	1.3	-1.6
2016	1.1	2.2	0.3	0.9

Median value of other financial assets for families with holdings
By race or ethnicity of respondent

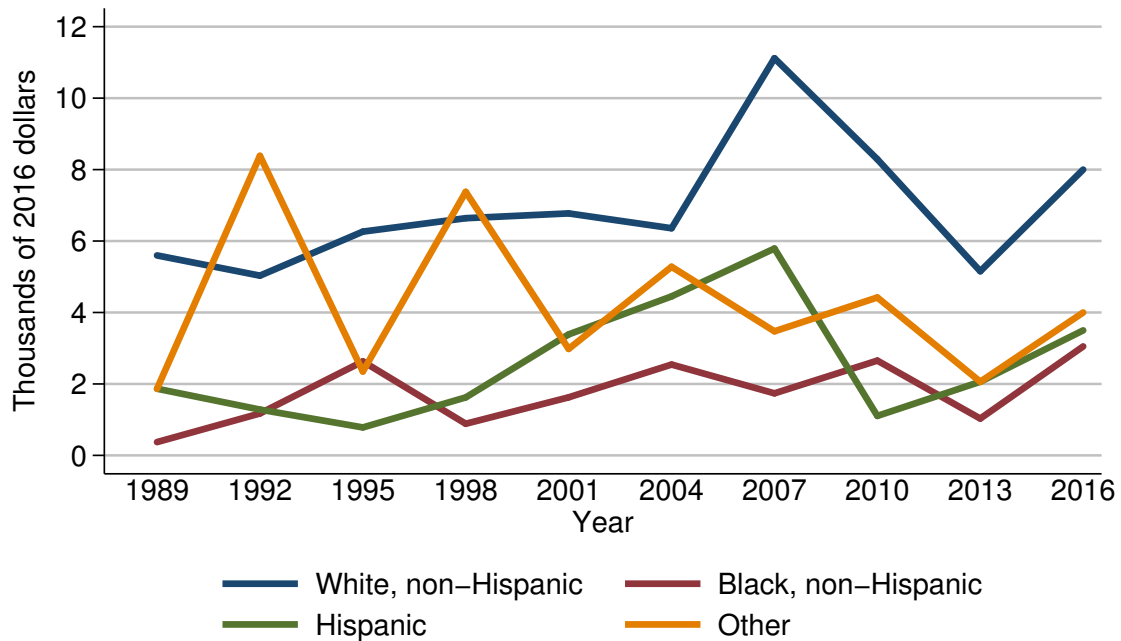

Year	Race or ethnicity of respondent			
	White, non-Hispanic	Black, non-Hispanic	Hispanic	Other
<i>Level (thousands of 2016 dollars)</i>				
1989	5.6	0.4	1.9	1.9
1992	5.0	1.2	1.3	8.4
1995	6.3	2.6	0.8	2.3
1998	6.6	0.9	1.6	7.4
2001	6.8	1.6	3.4	3.0
2004	6.4	2.5	4.5	5.3
2007	11.1	1.7	5.8	3.5
2010	8.3	2.7	1.1	4.4
2013	5.2	1.0	2.1	2.1
2016	8.0	3.0	3.5	4.0
<i>Three-year change (percent)</i>				
1992	-10.7	200.0	-31.6	342.1
1995	26.0	116.7	-38.5	-72.6
1998	4.8	-65.4	100.0	221.7
2001	3.0	77.8	112.5	-59.5
2004	-5.9	56.2	32.4	76.7
2007	73.4	-32.0	28.9	-34.0
2010	-25.2	58.8	-81.0	25.7
2013	-37.3	-63.0	90.9	-52.3
2016	53.8	200.0	66.7	90.5

Mean value of other financial assets for families with holdings
By race or ethnicity of respondent

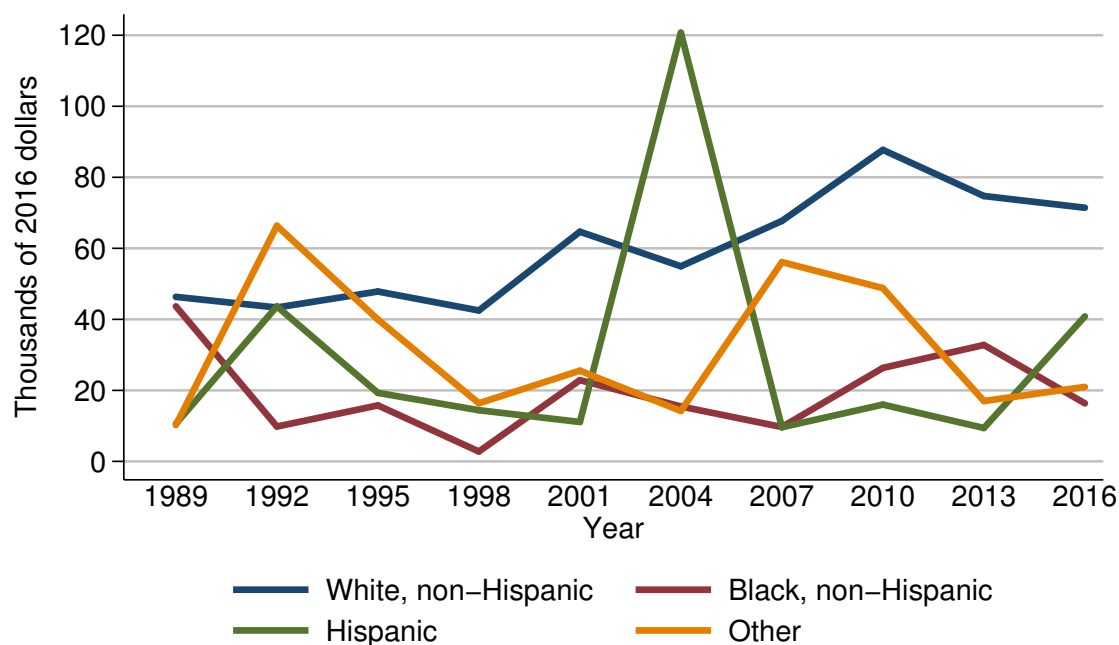

Year	Race or ethnicity of respondent			
	White, non-Hispanic	Black, non-Hispanic	Hispanic	Other
<i>Level (thousands of 2016 dollars)</i>				
1989	46.3	43.7	10.6	10.3
1992	43.3	9.8	43.7	66.3
1995	47.8	15.8	19.3	40.0
1998	42.5	2.8	14.4	16.4
2001	64.7	22.9	11.1	25.5
2004	54.9	15.5	120.7	14.2
2007	67.7	9.7	9.6	56.1
2010	87.7	26.3	16.0	48.8
2013	74.7	32.8	9.4	17.0
2016	71.4	16.3	40.8	21.0
<i>Three-year change (percent)</i>				
1992	-6.5	-77.6	312.3	543.7
1995	10.4	61.2	-55.8	-39.7
1998	-11.1	-82.3	-25.4	-59.0
2001	52.2	717.9	-22.9	55.5
2004	-15.1	-32.3	987.4	-44.3
2007	23.3	-37.4	-92.0	295.1
2010	29.5	171.1	66.7	-13.0
2013	-14.8	24.7	-41.2	-65.2
2016	-4.4	-50.3	334.0	23.5

Percent of families with other financial assets
By current work status of head

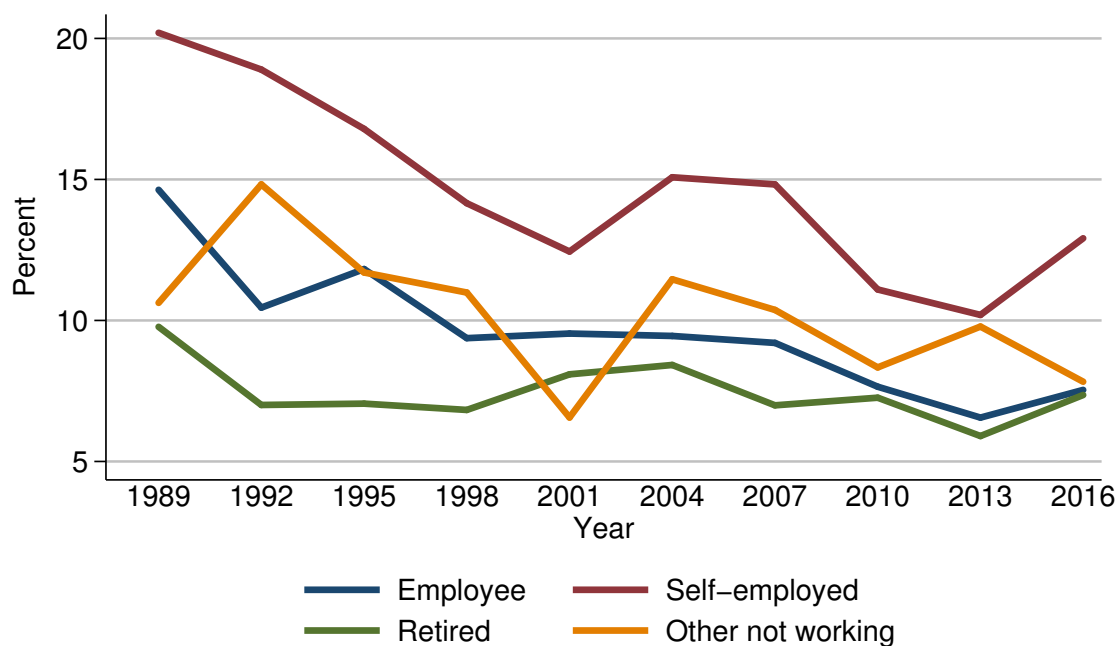

Year	Current work status of head			
	Employee	Self-employed	Retired	Other not working
<i>Level (percent)</i>				
1989	14.6	20.2	9.8	10.6
1992	10.5	18.9	7.0	14.8
1995	11.8	16.8	7.1	11.7
1998	9.4	14.2	6.8	11.0
2001	9.5	12.4	8.1	6.6
2004	9.5	15.1	8.4	11.5
2007	9.2	14.8	7.0	10.4
2010	7.7	11.1	7.3	8.3
2013	6.6	10.2	5.9	9.8
2016	7.5	12.9	7.4	7.8
<i>Three-year change (percentage points)</i>				
1992	-4.1	-1.3	-2.8	4.2
1995	1.3	-2.1	0.1	-3.1
1998	-2.4	-2.6	-0.3	-0.7
2001	0.1	-1.8	1.3	-4.4
2004	0.0	2.7	0.3	4.9
2007	-0.3	-0.3	-1.4	-1.1
2010	-1.5	-3.7	0.3	-2.1
2013	-1.1	-0.9	-1.4	1.5
2016	0.9	2.7	1.5	-2.0

Median value of other financial assets for families with holdings
By current work status of head

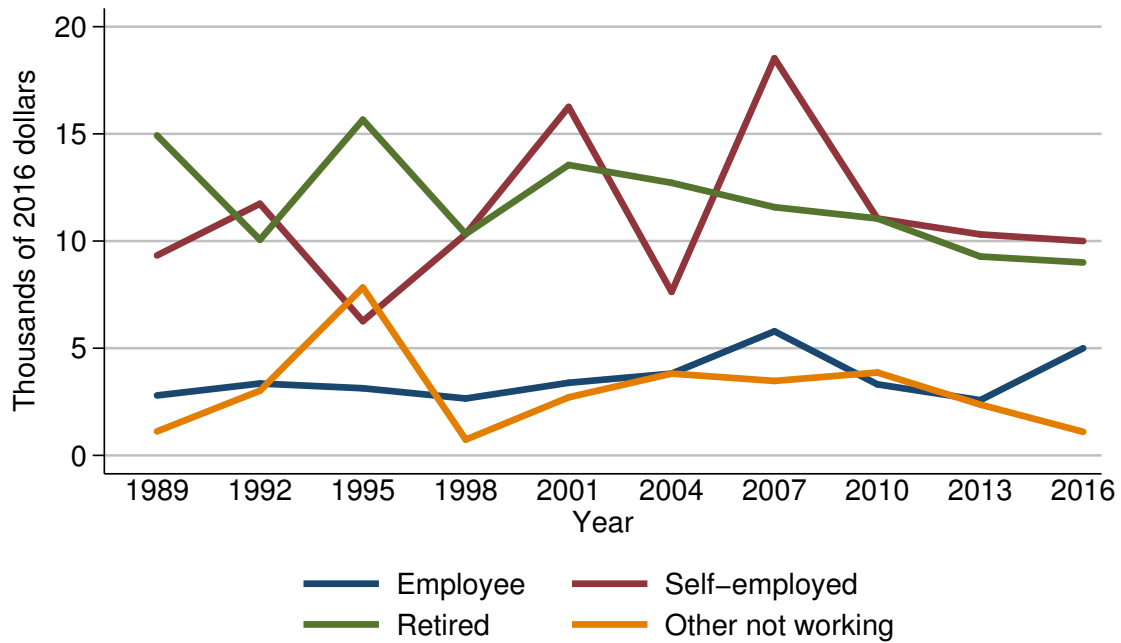

Year	Current work status of head			
	Employee	Self-employed	Retired	Other not working
<i>Level (thousands of 2016 dollars)</i>				
1989	2.8	9.3	14.9	1.1
1992	3.4	11.7	10.1	3.0
1995	3.1	6.3	15.7	7.8
1998	2.7	10.3	10.3	0.7
2001	3.4	16.3	13.5	2.7
2004	3.8	7.6	12.7	3.8
2007	5.8	18.5	11.6	3.5
2010	3.3	11.1	11.1	3.9
2013	2.6	10.3	9.3	2.4
2016	5.0	10.0	9.0	1.1
<i>Three-year change (percent)</i>				
1992	21.4	25.8	-32.2	172.7
1995	-8.8	-46.2	55.4	160.0
1998	-12.9	63.5	-34.4	-91.0
2001	25.9	58.3	31.1	285.7
2004	11.8	-53.4	-5.9	40.7
2007	52.6	143.4	-8.7	-7.9
2010	-43.1	-40.0	-4.3	11.4
2013	-21.2	-7.2	-16.2	-38.5
2016	92.3	-2.9	-3.2	-54.2

Mean value of other financial assets for families with holdings
By current work status of head



Year	Current work status of head			
	Employee	Self-employed	Retired	Other not working
<i>Level (thousands of 2016 dollars)</i>				
1989	21.1	90.7	67.9	39.9
1992	21.9	74.5	78.5	9.5
1995	29.9	69.8	74.7	25.2
1998	19.6	54.2	75.3	18.3
2001	33.4	113.2	74.8	15.6
2004	26.4	149.5	39.0	11.9
2007	54.7	82.3	57.2	26.1
2010	41.1	132.7	97.5	73.9
2013	20.6	122.9	97.2	66.2
2016	37.6	68.7	86.1	6.3
<i>Three-year change (percent)</i>				
1992	3.8	-17.9	15.6	-76.2
1995	36.5	-6.3	-4.8	165.3
1998	-34.4	-22.3	0.8	-27.4
2001	70.4	108.9	-0.7	-14.8
2004	-21.0	32.1	-47.9	-23.7
2007	107.2	-44.9	46.7	119.3
2010	-24.9	61.2	70.5	183.1
2013	-49.9	-7.4	-0.3	-10.4
2016	82.5	-44.1	-11.4	-90.5

Percent of families with other financial assets
By current occupation of head

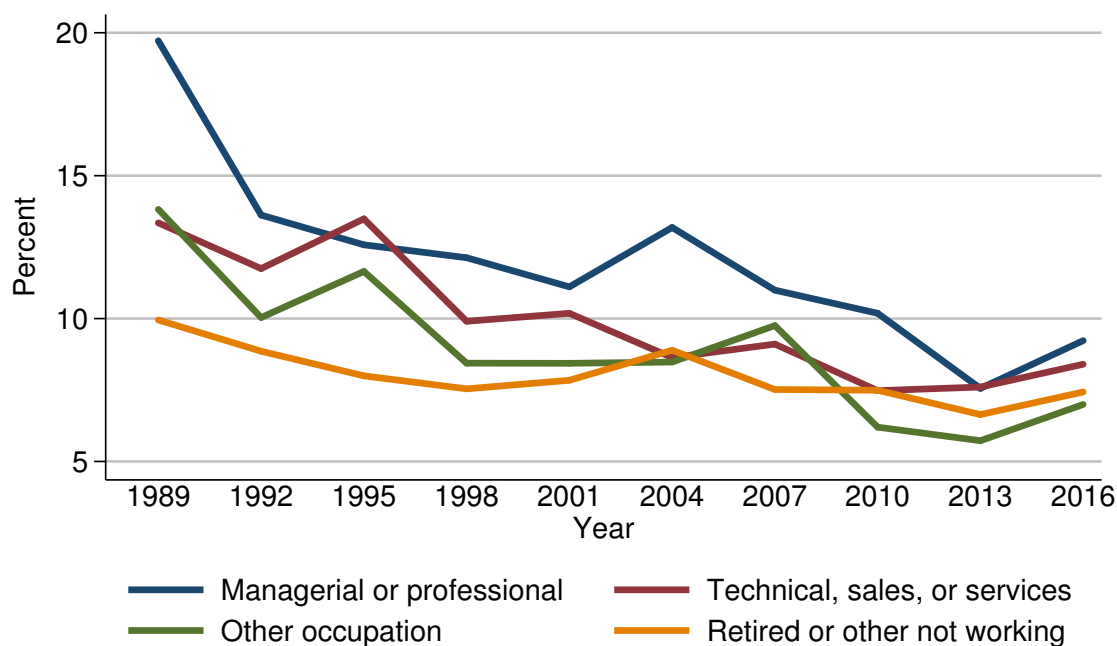

Year	Current occupation of head			
	Managerial or professional	Technical, sales, or services	Other occupation	Retired or other not working
<i>Level (percent)</i>				
1989	19.7	13.3	13.8	10.0
1992	13.6	11.7	10.0	8.9
1995	12.6	13.5	11.7	8.0
1998	12.1	9.9	8.4	7.5
2001	11.1	10.2	8.4	7.8
2004	13.2	8.6	8.5	8.9
2007	11.0	9.1	9.8	7.5
2010	10.2	7.5	6.2	7.5
2013	7.6	7.6	5.7	6.6
2016	9.2	8.4	7.0	7.4
<i>Three-year change (percentage points)</i>				
1992	-6.1	-1.6	-3.8	-1.1
1995	-1.0	1.8	1.7	-0.9
1998	-0.5	-3.6	-3.3	-0.5
2001	-1.0	0.3	0.0	0.3
2004	2.1	-1.6	0.1	1.1
2007	-2.2	0.5	1.3	-1.4
2010	-0.8	-1.6	-3.6	0.0
2013	-2.6	0.1	-0.5	-0.9
2016	1.6	0.8	1.3	0.8

Median value of other financial assets for families with holdings
By current occupation of head

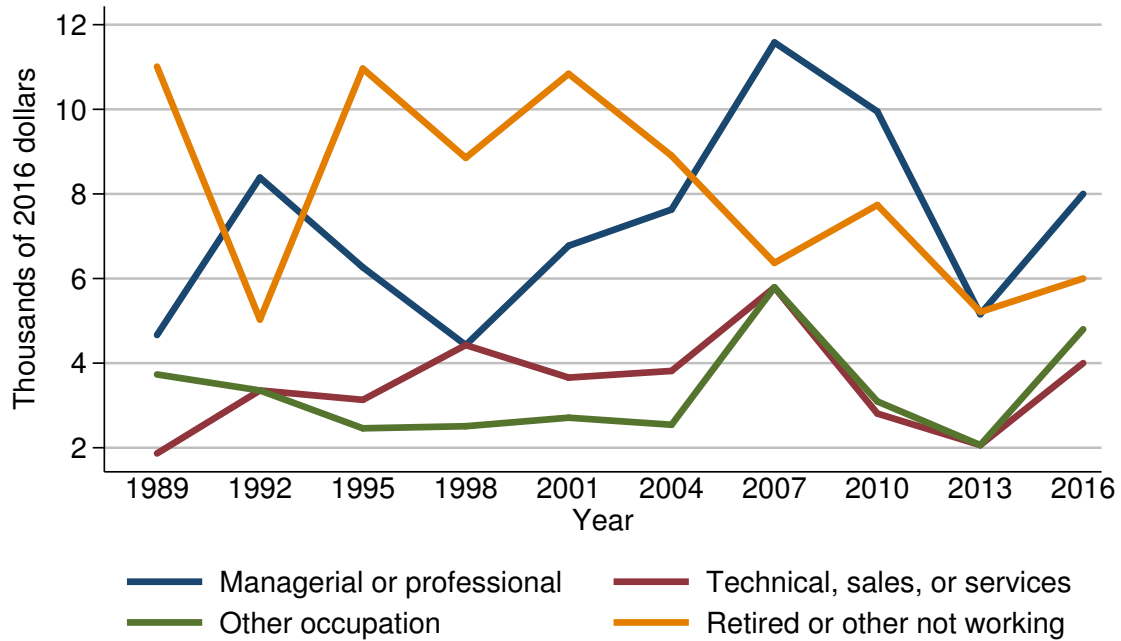

Year	Current occupation of head			
	Managerial or professional	Technical, sales, or services	Other occupation	Retired or other not working
<i>Level (thousands of 2016 dollars)</i>				
1989	4.7	1.9	3.7	11.0
1992	8.4	3.4	3.4	5.0
1995	6.3	3.1	2.5	11.0
1998	4.4	4.4	2.5	8.9
2001	6.8	3.7	2.7	10.8
2004	7.6	3.8	2.5	8.9
2007	11.6	5.8	5.8	6.4
2010	9.9	2.8	3.1	7.7
2013	5.2	2.1	2.1	5.2
2016	8.0	4.0	4.8	6.0
<i>Three-year change (percent)</i>				
1992	78.7	78.9	-8.1	-54.5
1995	-25.0	-8.8	-26.5	120.0
1998	-30.2	41.9	0.0	-19.1
2001	54.5	-15.9	8.0	21.3
2004	11.8	2.7	-7.4	-17.6
2007	52.6	52.6	132.0	-28.1
2010	-14.7	-51.7	-46.6	20.3
2013	-47.5	-25.0	-32.3	-32.5
2016	53.8	90.5	128.6	15.4

Mean value of other financial assets for families with holdings
By current occupation of head

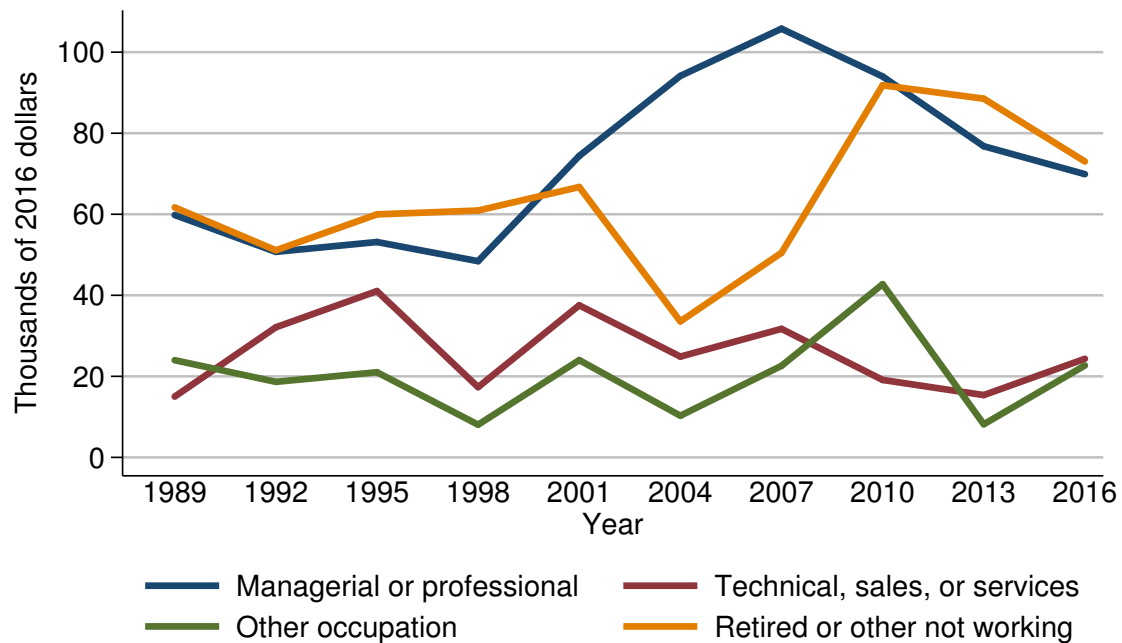

Year	Current occupation of head			
	Managerial or professional	Technical, sales, or services	Other occupation	Retired or other not working
<i>Level (thousands of 2016 dollars)</i>				
1989	59.8	15.0	24.0	61.7
1992	50.7	32.1	18.6	51.1
1995	53.2	41.0	21.0	60.0
1998	48.4	17.3	8.1	60.9
2001	74.4	37.5	24.0	66.7
2004	94.1	24.9	10.3	33.6
2007	105.8	31.7	22.6	50.5
2010	94.0	19.1	42.7	91.8
2013	76.8	15.4	8.2	88.5
2016	69.9	24.3	22.7	73.0
<i>Three-year change (percent)</i>				
1992	-15.2	114.0	-22.5	-17.2
1995	4.9	27.7	12.9	17.4
1998	-9.0	-57.8	-61.4	1.5
2001	53.7	116.8	196.3	9.5
2004	26.5	-33.6	-57.1	-49.6
2007	12.4	27.3	119.4	50.3
2010	-11.2	-39.7	88.9	81.8
2013	-18.3	-19.4	-80.8	-3.6
2016	-9.0	57.8	176.8	-17.5

Percent of families with other financial assets
By region

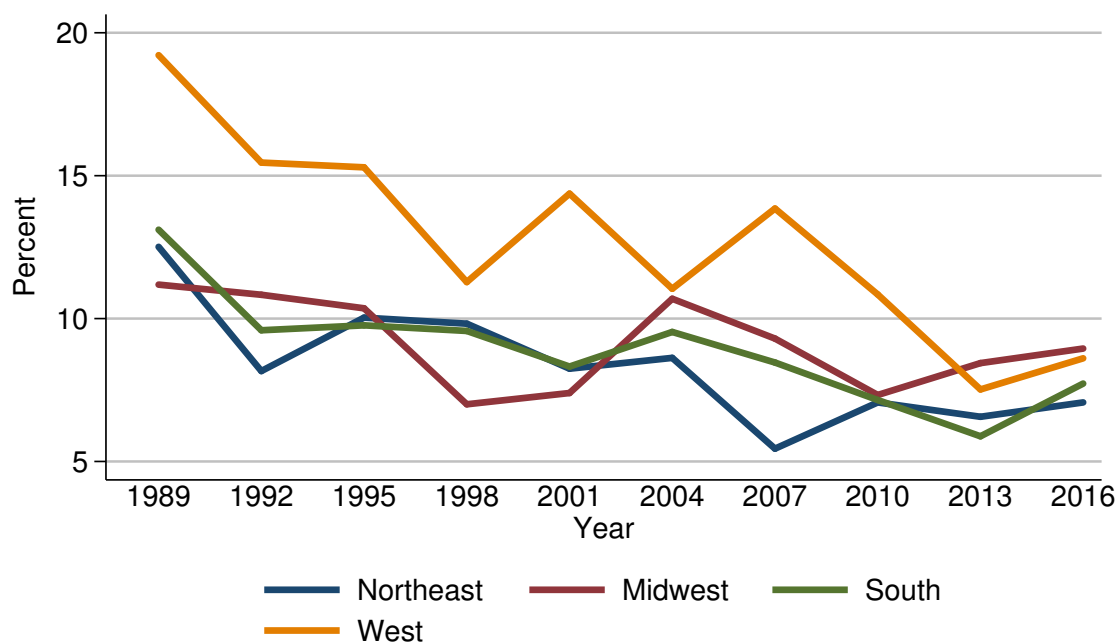

Year	Region			
	Northeast	Midwest	South	West
<i>Level (percent)</i>				
1989	12.5	11.2	13.1	19.2
1992	8.2	10.8	9.6	15.5
1995	10.0	10.4	9.8	15.3
1998	9.8	7.0	9.6	11.3
2001	8.2	7.4	8.3	14.4
2004	8.6	10.7	9.5	11.0
2007	5.4	9.3	8.5	13.9
2010	7.1	7.3	7.2	10.8
2013	6.6	8.4	5.9	7.5
2016	7.1	9.0	7.7	8.6
<i>Three-year change (percentage points)</i>				
1992	-4.3	-0.4	-3.5	-3.7
1995	1.8	-0.4	0.2	-0.2
1998	-0.2	-3.4	-0.2	-4.0
2001	-1.6	0.4	-1.3	3.1
2004	0.4	3.3	1.2	-3.4
2007	-3.2	-1.4	-1.0	2.9
2010	1.7	-2.0	-1.3	-3.1
2013	-0.5	1.1	-1.3	-3.3
2016	0.5	0.6	1.8	1.1

Median value of other financial assets for families with holdings
By region

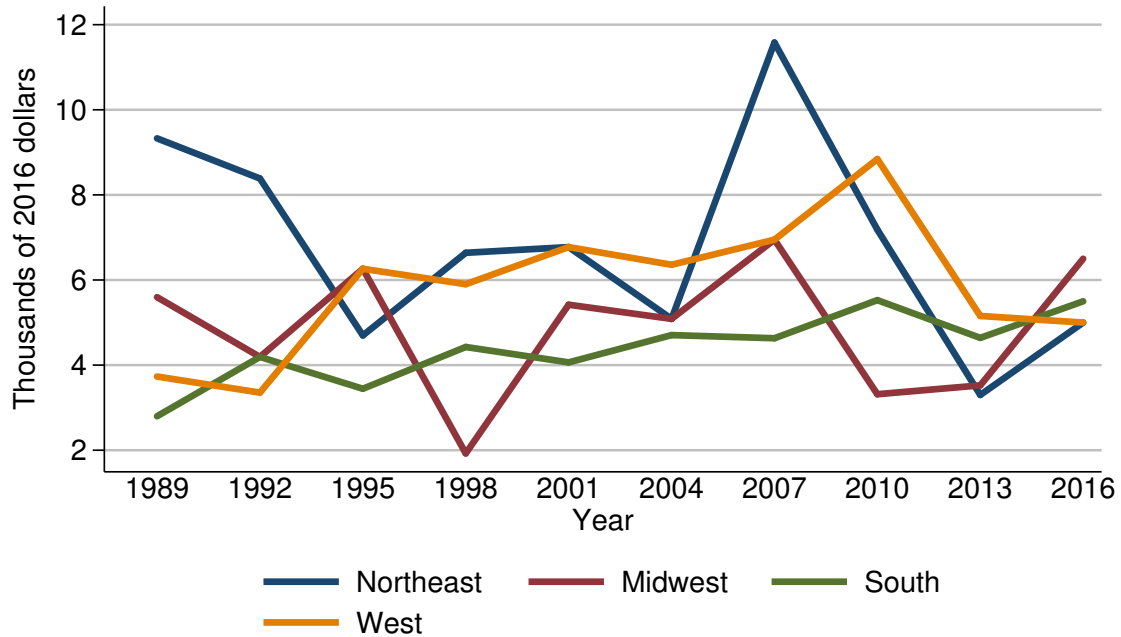

Year	Region			
	Northeast	Midwest	South	West
<i>Level (thousands of 2016 dollars)</i>				
1989	9.3	5.6	2.8	3.7
1992	8.4	4.2	4.2	3.4
1995	4.7	6.3	3.4	6.3
1998	6.6	1.9	4.4	5.9
2001	6.8	5.4	4.1	6.8
2004	5.1	5.1	4.7	6.4
2007	11.6	6.9	4.6	6.9
2010	7.2	3.3	5.5	8.8
2013	3.3	3.5	4.6	5.2
2016	5.0	6.5	5.5	5.0
<i>Three-year change (percent)</i>				
1992	-9.7	-25.0	50.0	-8.1
1995	-44.0	50.0	-19.0	85.3
1998	40.4	-69.8	29.4	-6.3
2001	3.0	184.2	-6.8	15.3
2004	-25.0	-5.6	14.6	-5.9
2007	127.5	35.3	-2.1	7.8
2010	-37.9	-52.2	19.6	27.5
2013	-54.2	6.1	-16.4	-40.9
2016	51.5	85.7	19.6	-3.8

Mean value of other financial assets for families with holdings
By region

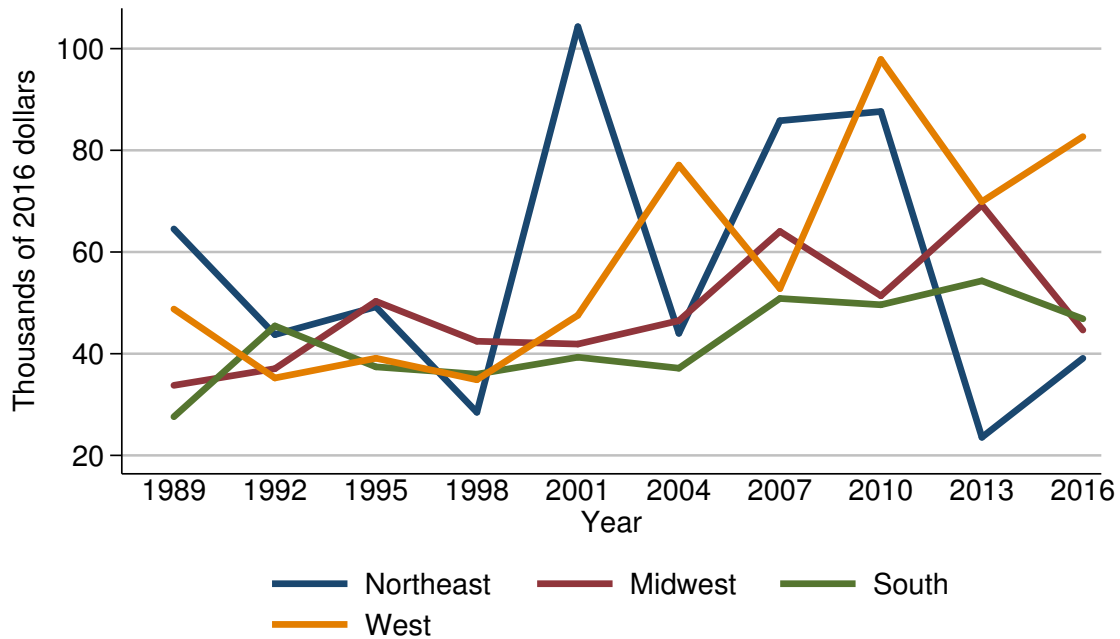

Year	Region			
	Northeast	Midwest	South	West
<i>Level (thousands of 2016 dollars)</i>				
1989	64.5	33.8	27.6	48.8
1992	43.8	37.1	45.5	35.2
1995	49.2	50.3	37.4	39.1
1998	28.5	42.5	36.0	34.9
2001	104.3	41.9	39.3	47.6
2004	44.0	46.5	37.2	77.1
2007	85.8	64.1	50.9	52.8
2010	87.6	51.4	49.6	97.9
2013	23.6	69.2	54.3	69.9
2016	39.1	44.7	46.9	82.7
<i>Three-year change (percent)</i>				
1992	-32.1	9.8	64.9	-27.9
1995	12.3	35.6	-17.8	11.1
1998	-42.1	-15.5	-3.7	-10.7
2001	266.0	-1.4	9.2	36.4
2004	-57.8	11.0	-5.3	62.0
2007	95.0	37.8	36.8	-31.5
2010	2.1	-19.8	-2.6	85.4
2013	-73.1	34.6	9.5	-28.6
2016	65.7	-35.4	-13.6	18.3

Percent of families with other financial assets
By urbanicity

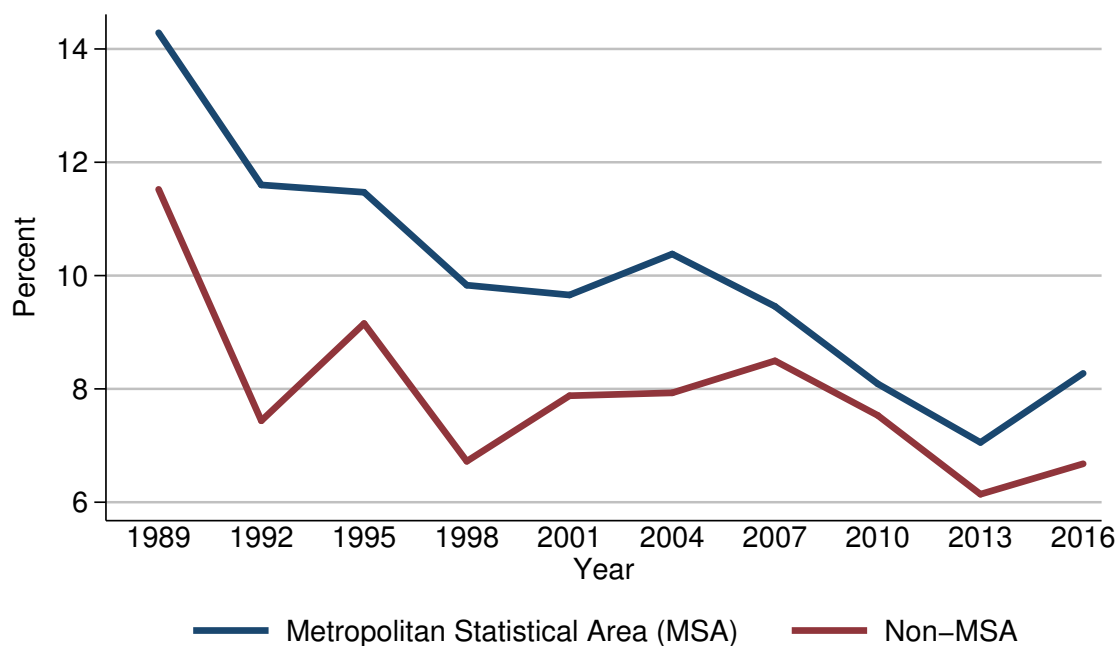

Year	Urbanicity	
	Metropolitan Statistical Area (MSA)	Non-MSA
<i>Level (percent)</i>		
1989	14.3	11.5
1992	11.6	7.4
1995	11.5	9.2
1998	9.8	6.7
2001	9.7	7.9
2004	10.4	7.9
2007	9.5	8.5
2010	8.1	7.5
2013	7.1	6.1
2016	8.3	6.7
<i>Three-year change (percentage points)</i>		
1992	-2.7	-4.1
1995	-0.1	1.8
1998	-1.7	-2.5
2001	-0.1	1.2
2004	0.7	0.0
2007	-0.9	0.6
2010	-1.4	-1.0
2013	-1.0	-1.4
2016	1.2	0.6

Median value of other financial assets for families with holdings
By urbanicity

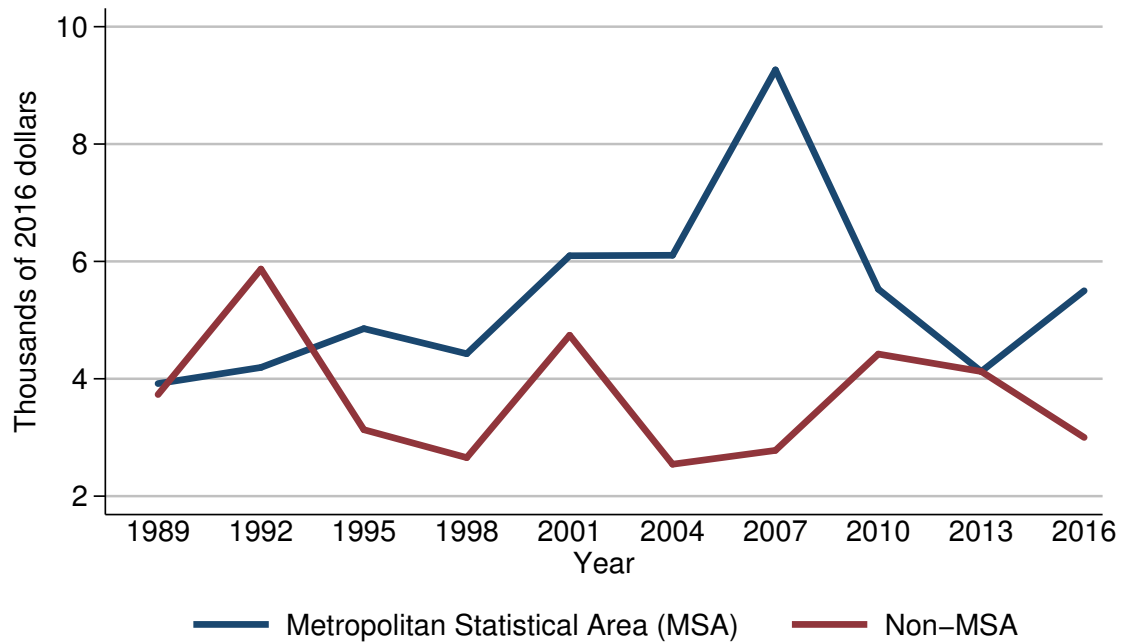

Year	Urbanicity	
	Metropolitan Statistical Area (MSA)	Non-MSA
<i>Level (thousands of 2016 dollars)</i>		
1989	3.9	3.7
1992	4.2	5.9
1995	4.9	3.1
1998	4.4	2.7
2001	6.1	4.7
2004	6.1	2.5
2007	9.3	2.8
2010	5.5	4.4
2013	4.1	4.1
2016	5.5	3.0
<i>Three-year change (percent)</i>		
1992	7.7	59.5
1995	16.7	-47.5
1998	-10.2	-12.9
2001	38.6	74.1
2004	0.0	-46.8
2007	52.5	12.0
2010	-40.9	57.1
2013	-25.5	-6.8
2016	34.1	-26.8

Mean value of other financial assets for families with holdings
By urbanicity

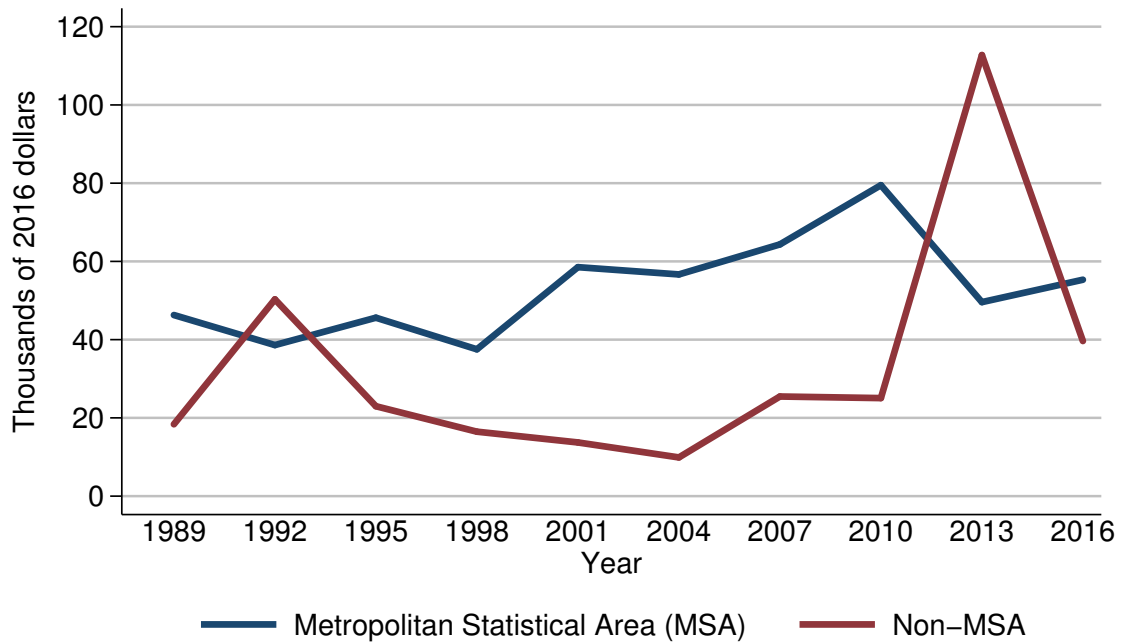

Year	Urbanicity	
	Metropolitan Statistical Area (MSA)	Non-MSA
<i>Level (thousands of 2016 dollars)</i>		
1989	46.3	18.4
1992	38.6	50.3
1995	45.6	23.0
1998	37.5	16.5
2001	58.5	13.7
2004	56.7	9.9
2007	64.3	25.5
2010	79.5	25.1
2013	49.6	112.7
2016	55.3	39.7
<i>Three-year change (percent)</i>		
1992	-16.6	173.4
1995	18.1	-54.3
1998	-17.8	-28.3
2001	56.0	-17.0
2004	-3.1	-27.7
2007	13.4	157.6
2010	23.6	-1.6
2013	-37.6	349.0
2016	11.5	-64.8

Percent of families with other financial assets
By housing status

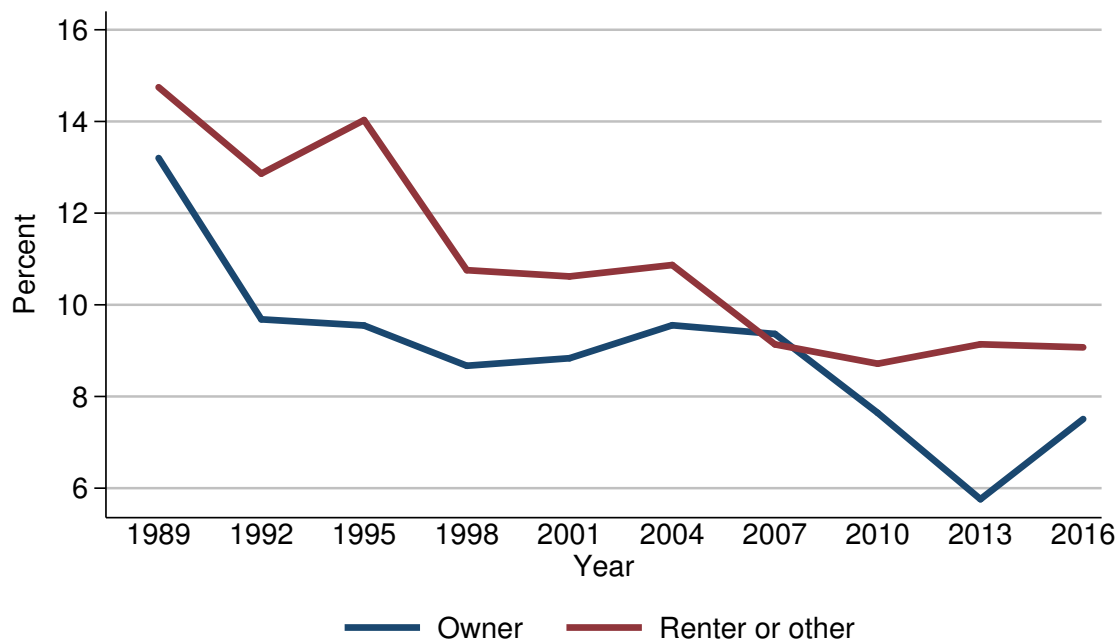

Year	Housing status	
	Owner	Renter or other
<i>Level (percent)</i>		
1989	13.2	14.7
1992	9.7	12.9
1995	9.5	14.0
1998	8.7	10.8
2001	8.8	10.6
2004	9.6	10.9
2007	9.4	9.1
2010	7.6	8.7
2013	5.8	9.1
2016	7.5	9.1
<i>Three-year change (percentage points)</i>		
1992	-3.5	-1.8
1995	-0.2	1.1
1998	-0.8	-3.2
2001	0.1	-0.2
2004	0.8	0.3
2007	-0.2	-1.8
2010	-1.8	-0.4
2013	-1.8	0.4
2016	1.7	0.0

Median value of other financial assets for families with holdings
By housing status

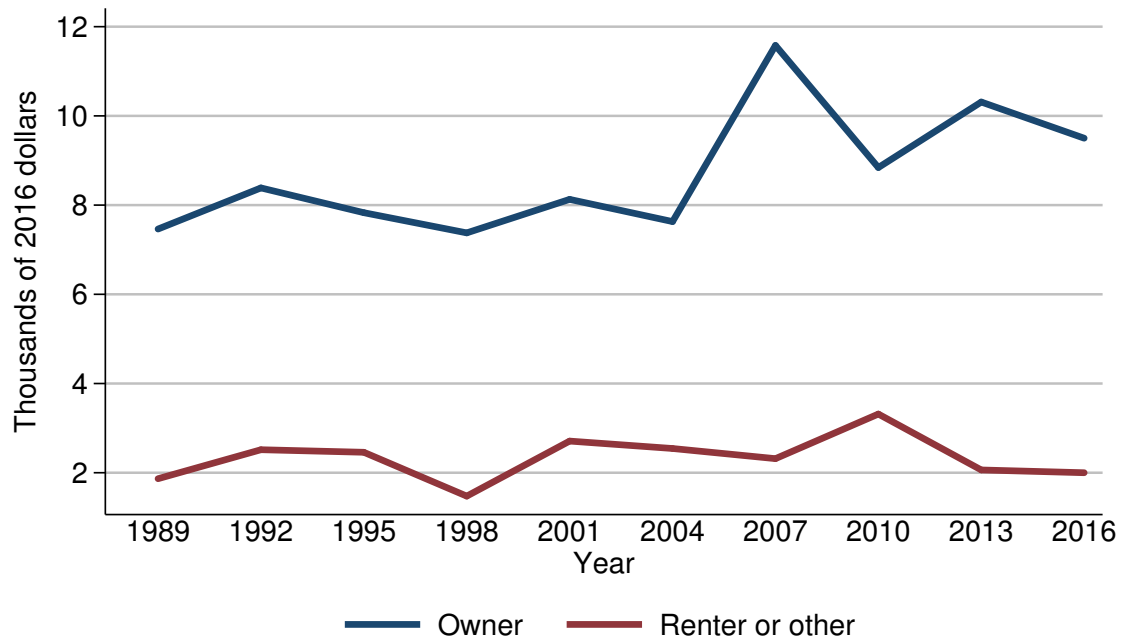

Year	Housing status	
	Owner	Renter or other
<i>Level (thousands of 2016 dollars)</i>		
1989	7.5	1.9
1992	8.4	2.5
1995	7.8	2.5
1998	7.4	1.5
2001	8.1	2.7
2004	7.6	2.5
2007	11.6	2.3
2010	8.8	3.3
2013	10.3	2.1
2016	9.5	2.0
<i>Three-year change (percent)</i>		
1992	12.0	31.6
1995	-7.1	0.0
1998	-5.1	-40.0
2001	9.5	80.0
2004	-6.2	-7.4
2007	52.6	-8.0
2010	-24.1	43.5
2013	17.0	-36.4
2016	-7.8	-4.8

Mean value of other financial assets for families with holdings
By housing status

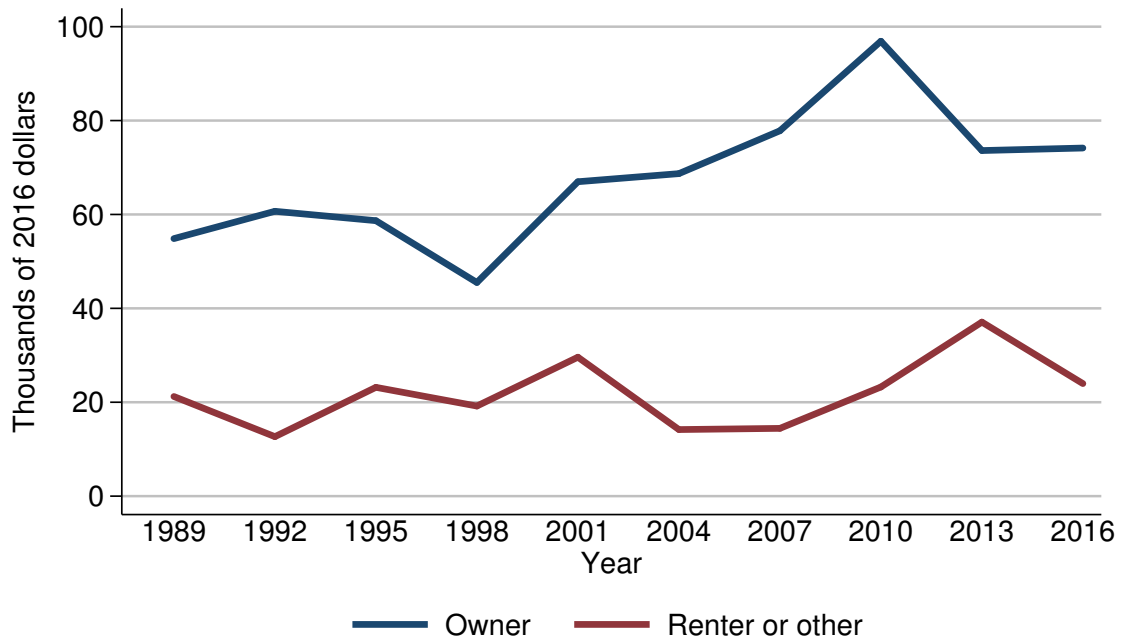

Year	Housing status	
	Owner	Renter or other
<i>Level (thousands of 2016 dollars)</i>		
1989	54.9	21.2
1992	60.7	12.7
1995	58.7	23.2
1998	45.5	19.2
2001	67.0	29.6
2004	68.7	14.2
2007	77.8	14.4
2010	96.9	23.3
2013	73.6	37.1
2016	74.2	24.0
<i>Three-year change (percent)</i>		
1992	10.6	-40.1
1995	-3.3	82.7
1998	-22.5	-17.2
2001	47.3	54.2
2004	2.5	-52.0
2007	13.2	1.4
2010	24.6	61.8
2013	-24.0	59.2
2016	0.8	-35.3

Percent of families with other financial assets
By percentile of net worth

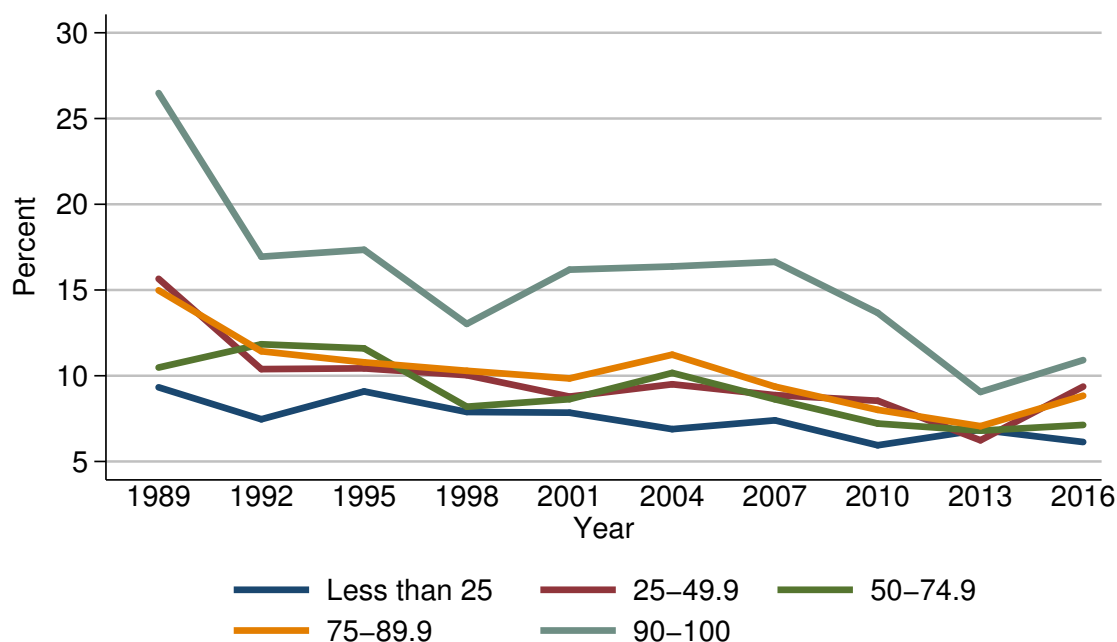

Year	Percentile of net worth				
	Less than 25	25-49.9	50-74.9	75-89.9	90-100
<i>Level (percent)</i>					
1989	9.3	15.7	10.5	15.0	26.5
1992	7.5	10.4	11.8	11.4	16.9
1995	9.1	10.4	11.6	10.8	17.3
1998	7.9	10.0	8.2	10.3	13.0
2001	7.8	8.8	8.6	9.8	16.2
2004	6.9	9.5	10.2	11.2	16.4
2007	7.4	8.9	8.6	9.4	16.6
2010	5.9	8.5	7.2	8.0	13.7
2013	6.9	6.2	6.8	7.1	9.1
2016	6.1	9.4	7.1	8.8	10.9
<i>Three-year change (percentage points)</i>					
1992	-1.8	-5.3	1.3	-3.6	-9.6
1995	1.6	0.0	-0.2	-0.6	0.4
1998	-1.2	-0.4	-3.4	-0.5	-4.3
2001	-0.1	-1.2	0.4	-0.5	3.2
2004	-0.9	0.7	1.6	1.4	0.2
2007	0.5	-0.6	-1.6	-1.8	0.2
2010	-1.5	-0.4	-1.4	-1.4	-2.9
2013	1.0	-2.3	-0.4	-0.9	-4.6
2016	-0.8	3.2	0.3	1.7	1.8

Median value of other financial assets for families with holdings
By percentile of net worth

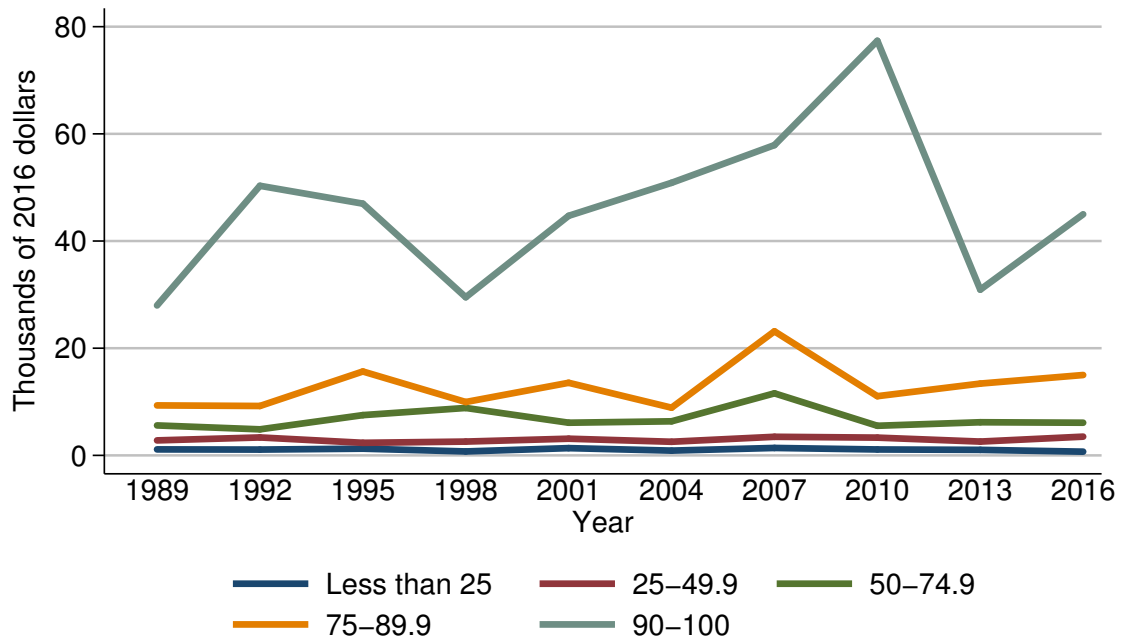

Year	Percentile of net worth				
	Less than 25	25-49.9	50-74.9	75-89.9	90-100
<i>Level (thousands of 2016 dollars)</i>					
1989	1.1	2.8	5.6	9.3	28.0
1992	1.1	3.4	4.9	9.2	50.3
1995	1.3	2.3	7.5	15.7	47.0
1998	0.7	2.6	8.9	10.0	29.5
2001	1.4	3.1	6.1	13.5	44.7
2004	0.9	2.5	6.4	8.9	50.9
2007	1.4	3.5	11.6	23.2	57.9
2010	1.1	3.3	5.5	11.1	77.4
2013	1.0	2.6	6.2	13.4	30.9
2016	0.7	3.5	6.1	15.0	45.0
<i>Three-year change (percent)</i>					
1992	0.0	21.4	-12.5	-1.1	79.6
1995	18.2	-32.4	53.1	70.7	-6.6
1998	-46.2	13.0	18.7	-36.3	-37.2
2001	100.0	19.2	-31.5	35.0	51.5
2004	-35.7	-19.4	4.9	-34.1	13.9
2007	55.6	40.0	81.2	160.7	13.8
2010	-21.4	-5.7	-52.6	-52.2	33.7
2013	-9.1	-21.2	12.7	20.7	-60.1
2016	-30.0	34.6	-1.6	11.9	45.6

Mean value of other financial assets for families with holdings
By percentile of net worth

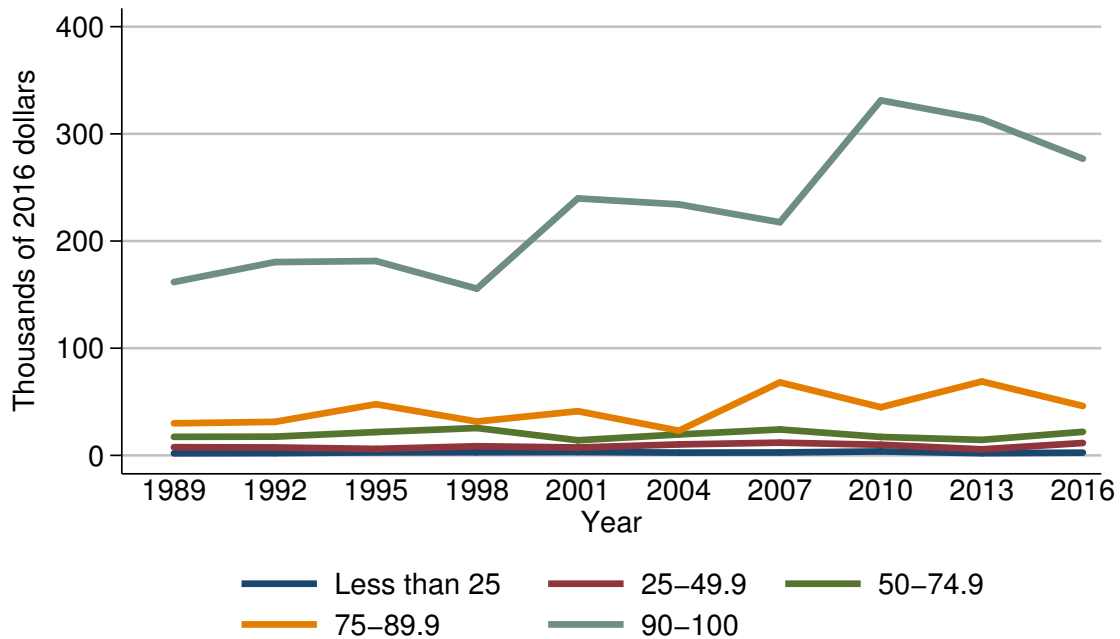

Year	Percentile of net worth				
	Less than 25	25-49.9	50-74.9	75-89.9	90-100
<i>Level (thousands of 2016 dollars)</i>					
1989	2.0	7.7	17.3	29.9	161.8
1992	2.1	7.4	17.5	31.3	180.4
1995	2.8	6.1	21.8	47.8	181.4
1998	3.0	8.6	25.6	31.6	155.6
2001	3.1	7.4	14.1	41.3	239.8
2004	2.6	10.2	19.6	23.0	234.2
2007	2.7	11.9	24.2	68.2	217.6
2010	3.7	9.9	17.2	44.9	331.3
2013	2.1	5.7	14.5	69.0	313.7
2016	2.5	11.6	22.0	46.1	276.8
<i>Three-year change (percent)</i>					
1992	5.0	-3.9	1.2	4.7	11.5
1995	33.3	-17.6	24.6	52.7	0.6
1998	7.1	41.0	17.4	-33.9	-14.2
2001	3.3	-14.0	-44.9	30.7	54.1
2004	-16.1	37.8	39.0	-44.3	-2.3
2007	3.8	16.7	23.5	196.5	-7.1
2010	37.0	-16.8	-28.9	-34.2	52.3
2013	-43.2	-42.4	-15.7	53.7	-5.3
2016	19.0	103.5	51.7	-33.2	-11.8

Percent of families with stock holdings

For all families

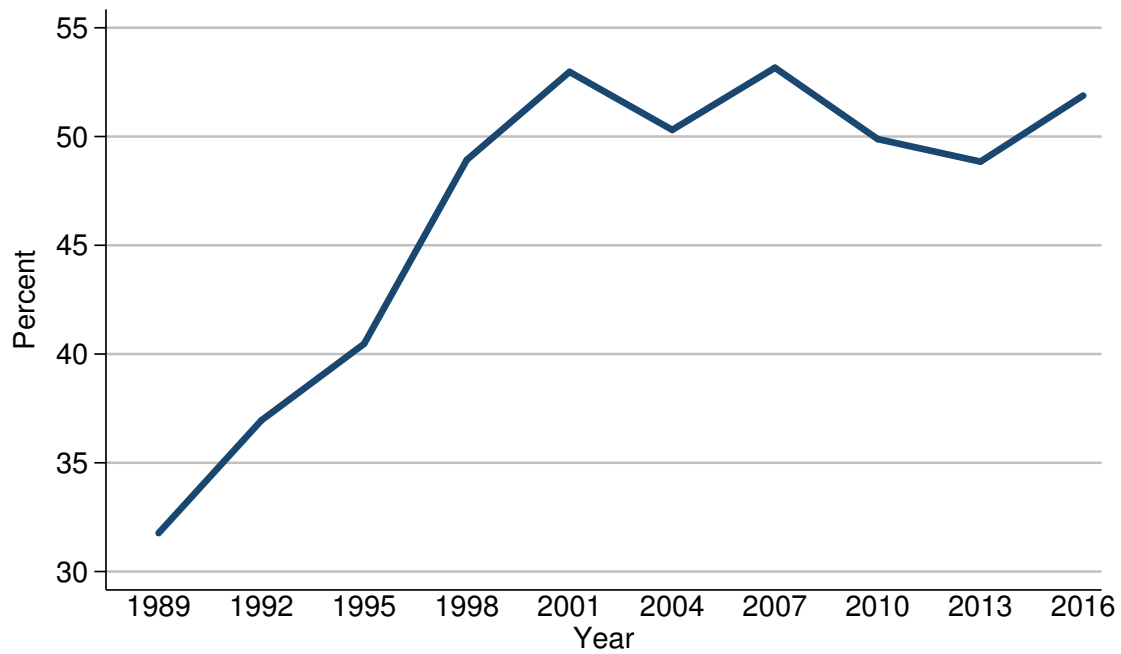

Year	All families
<i>Level (percent)</i>	
1989	31.8
1992	36.9
1995	40.5
1998	48.9
2001	53.0
2004	50.3
2007	53.2
2010	49.9
2013	48.8
2016	51.9
<i>Three-year change (percentage points)</i>	
1992	5.1
1995	3.6
1998	8.4
2001	4.1
2004	-2.7
2007	2.9
2010	-3.3
2013	-1.1
2016	3.1

Median value of stock holdings for families with holdings For all families

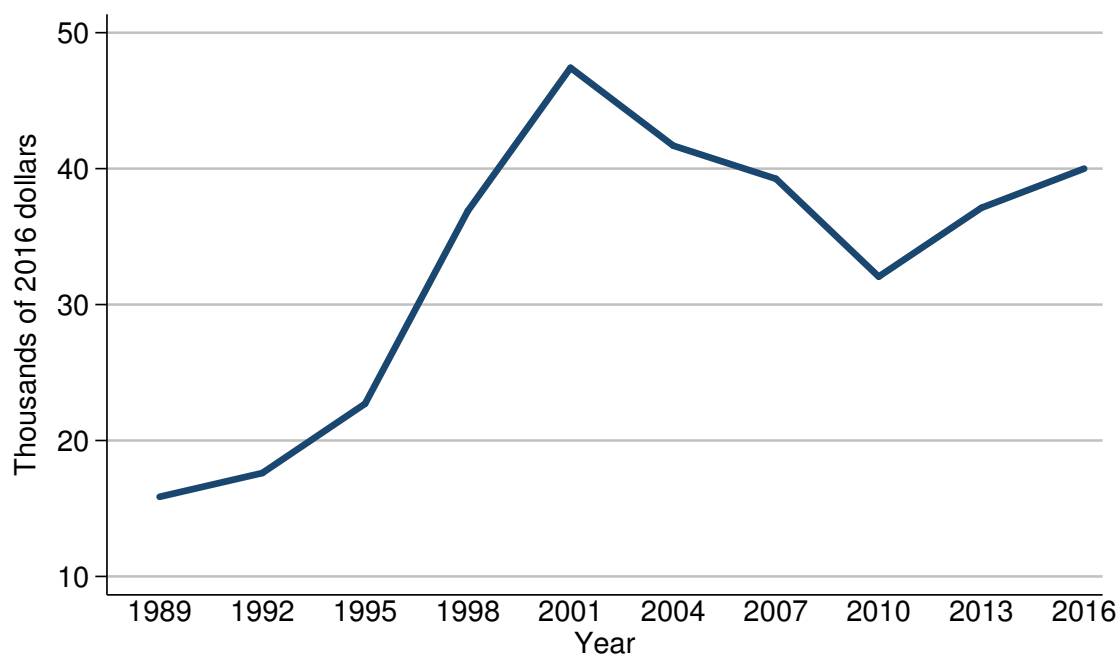

Year	All families
<i>Level (thousands of 2016 dollars)</i>	
1989	15.9
1992	17.6
1995	22.7
1998	36.9
2001	47.4
2004	41.7
2007	39.3
2010	32.1
2013	37.1
2016	40.0
<i>Three-year change (percent)</i>	
1992	10.7
1995	29.0
1998	62.6
2001	28.5
2004	-12.0
2007	-5.8
2010	-18.3
2013	15.6
2016	7.8

Mean value of stock holdings for families with holdings
For all families

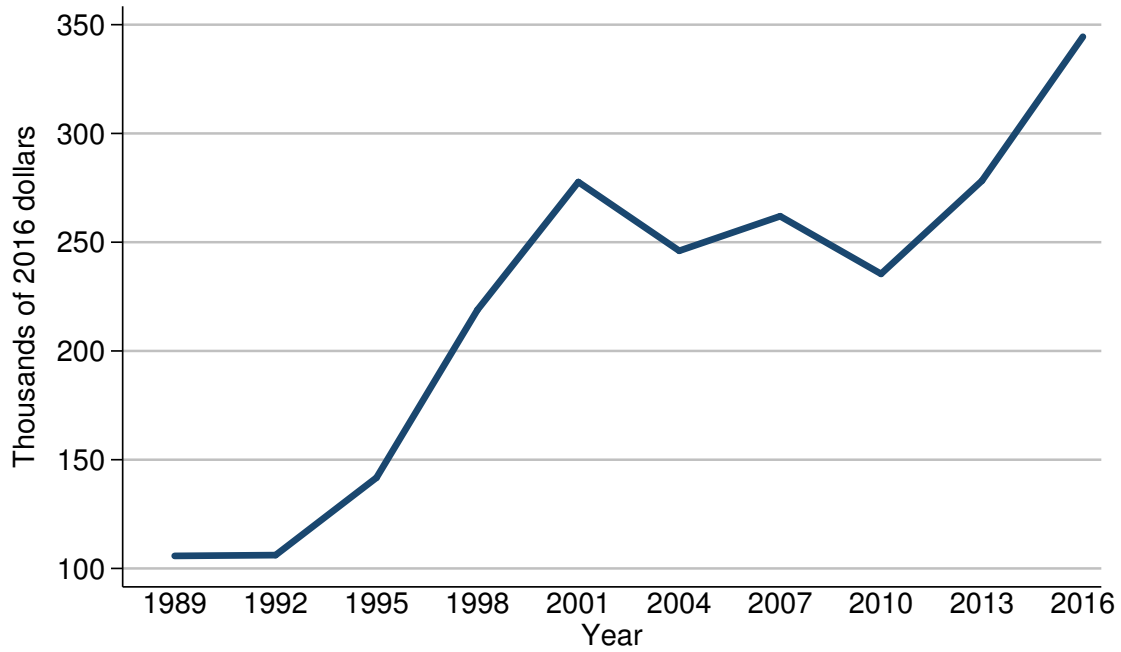

Year	All families
<i>Level (thousands of 2016 dollars)</i>	
1989	105.8
1992	106.1
1995	141.7
1998	218.9
2001	277.7
2004	246.1
2007	261.9
2010	235.4
2013	278.3
2016	344.5
<i>Three-year change (percent)</i>	
1992	0.3
1995	33.6
1998	54.5
2001	26.9
2004	-11.4
2007	6.4
2010	-10.1
2013	18.2
2016	23.8

Percent of families with stock holdings
By percentile of income

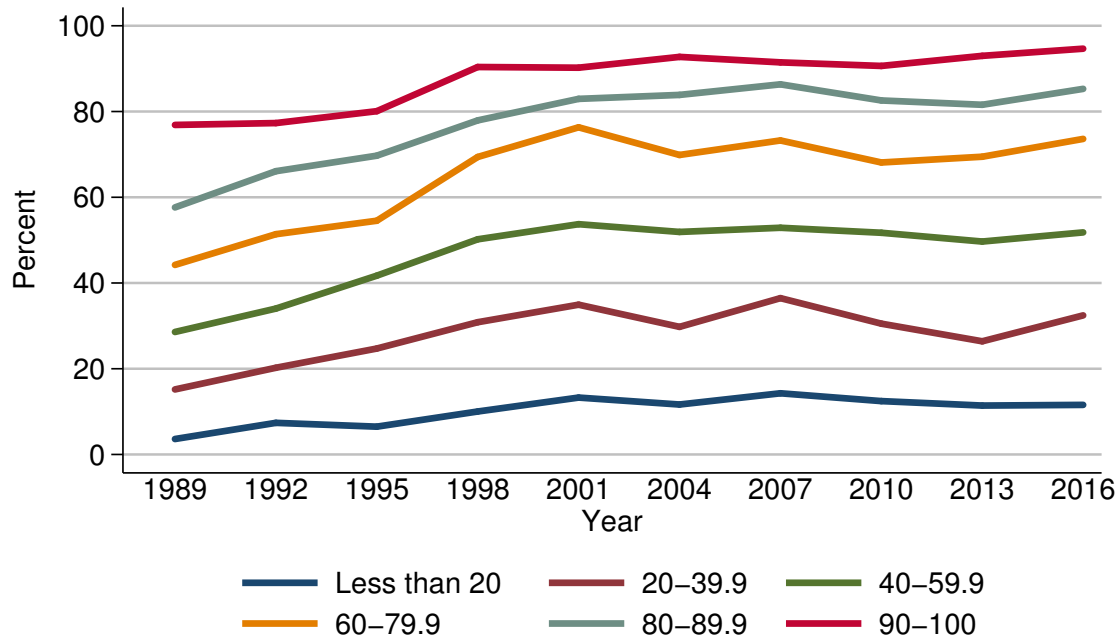

Year	Percentile of income					
	Less than 20	20-39.9	40-59.9	60-79.9	80-89.9	90-100
<i>Level (percent)</i>						
1989	3.6	15.2	28.6	44.2	57.6	76.9
1992	7.4	20.2	34.0	51.4	66.1	77.3
1995	6.5	24.7	41.7	54.5	69.7	80.1
1998	10.0	30.8	50.2	69.4	77.9	90.4
2001	13.3	34.9	53.7	76.3	82.9	90.2
2004	11.7	29.8	51.9	69.9	83.9	92.7
2007	14.3	36.5	52.9	73.3	86.3	91.5
2010	12.5	30.5	51.7	68.1	82.6	90.6
2013	11.4	26.4	49.7	69.5	81.6	93.0
2016	11.6	32.5	51.8	73.6	85.3	94.7
<i>Three-year change (percentage points)</i>						
1992	3.8	5.0	5.4	7.2	8.5	0.4
1995	-0.9	4.5	7.7	3.1	3.6	2.8
1998	3.5	6.1	8.5	14.9	8.2	10.3
2001	3.3	4.1	3.5	6.9	5.0	-0.2
2004	-1.6	-5.1	-1.8	-6.4	1.0	2.5
2007	2.6	6.7	1.0	3.4	2.4	-1.2
2010	-1.8	-6.0	-1.2	-5.2	-3.7	-0.9
2013	-1.1	-4.1	-2.0	1.4	-1.0	2.4
2016	0.2	6.1	2.1	4.1	3.7	1.7

Median value of stock holdings for families with holdings By percentile of income

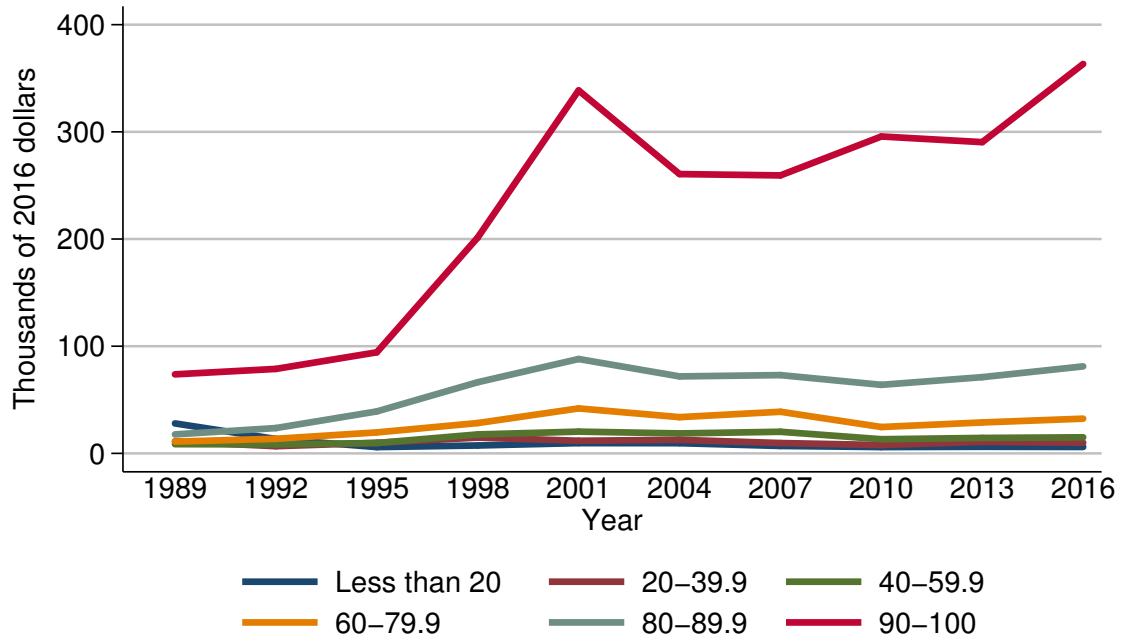

Year	Percentile of income					
	Less than 20	20-39.9	40-59.9	60-79.9	80-89.9	90-100
<i>Level (thousands of 2016 dollars)</i>						
1989	28.0	11.2	8.6	11.0	17.7	73.7
1992	13.4	6.7	8.4	13.6	23.6	78.8
1995	5.9	9.9	9.7	19.6	39.2	94.3
1998	7.4	14.8	17.7	28.3	66.4	201.4
2001	9.6	11.8	20.3	42.0	88.1	338.7
2004	9.5	12.7	18.6	33.8	71.9	260.6
2007	6.9	9.7	20.2	38.9	73.1	259.4
2010	5.9	7.8	13.2	24.6	64.0	295.7
2013	6.2	10.7	14.4	28.9	71.1	290.4
2016	6.0	10.0	15.0	32.4	81.2	363.4
<i>Three-year change (percent)</i>						
1992	-52.1	-40.2	-2.3	23.6	33.3	6.9
1995	-56.0	47.8	15.5	44.1	66.1	19.7
1998	25.4	49.5	82.5	44.4	69.4	113.6
2001	29.7	-20.3	14.7	48.4	32.7	68.2
2004	-1.0	7.6	-8.4	-19.5	-18.4	-23.1
2007	-27.4	-23.6	8.6	15.1	1.7	-0.5
2010	-14.5	-19.6	-34.7	-36.8	-12.4	14.0
2013	5.1	37.2	9.1	17.5	11.1	-1.8
2016	-3.2	-6.5	4.2	12.1	14.2	25.1

Mean value of stock holdings for families with holdings By percentile of income

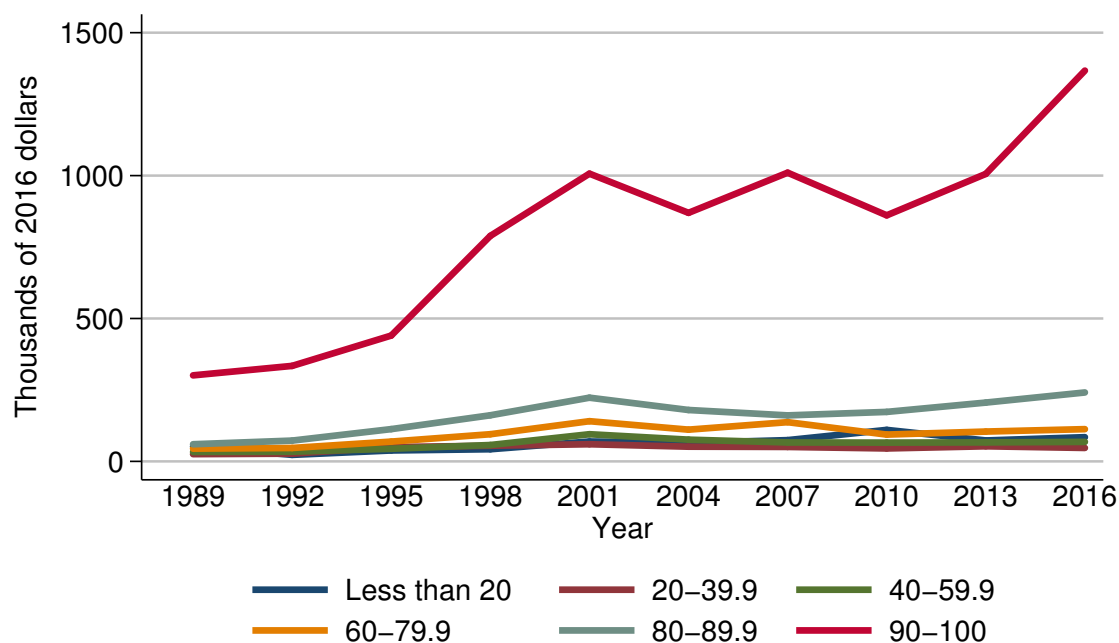

Year	Percentile of income					
	Less than 20	20-39.9	40-59.9	60-79.9	80-89.9	90-100
<i>Level (thousands of 2016 dollars)</i>						
1989	51.9	25.5	33.1	44.7	60.1	301.0
1992	22.9	27.1	33.8	46.9	72.8	334.2
1995	38.2	50.1	44.2	69.3	113.0	440.3
1998	42.5	54.8	57.3	95.1	161.3	789.0
2001	69.7	60.1	95.1	140.7	223.0	1006.8
2004	64.7	51.5	76.1	111.1	179.8	869.7
2007	74.5	50.6	66.3	137.2	161.0	1010.2
2010	110.1	45.3	65.8	93.8	173.2	861.0
2013	73.3	52.9	66.6	104.4	205.8	1005.9
2016	84.8	47.1	68.2	112.8	241.2	1367.3
<i>Three-year change (percent)</i>						
1992	-55.9	6.3	2.1	4.9	21.1	11.0
1995	66.8	84.9	30.8	47.8	55.2	31.7
1998	11.3	9.4	29.6	37.2	42.7	79.2
2001	64.0	9.7	66.0	47.9	38.3	27.6
2004	-7.2	-14.3	-20.0	-21.0	-19.4	-13.6
2007	15.1	-1.7	-12.9	23.5	-10.5	16.2
2010	47.8	-10.5	-0.8	-31.6	7.6	-14.8
2013	-33.4	16.8	1.2	11.3	18.8	16.8
2016	15.7	-11.0	2.4	8.0	17.2	35.9

Percent of families with stock holdings
By age of head

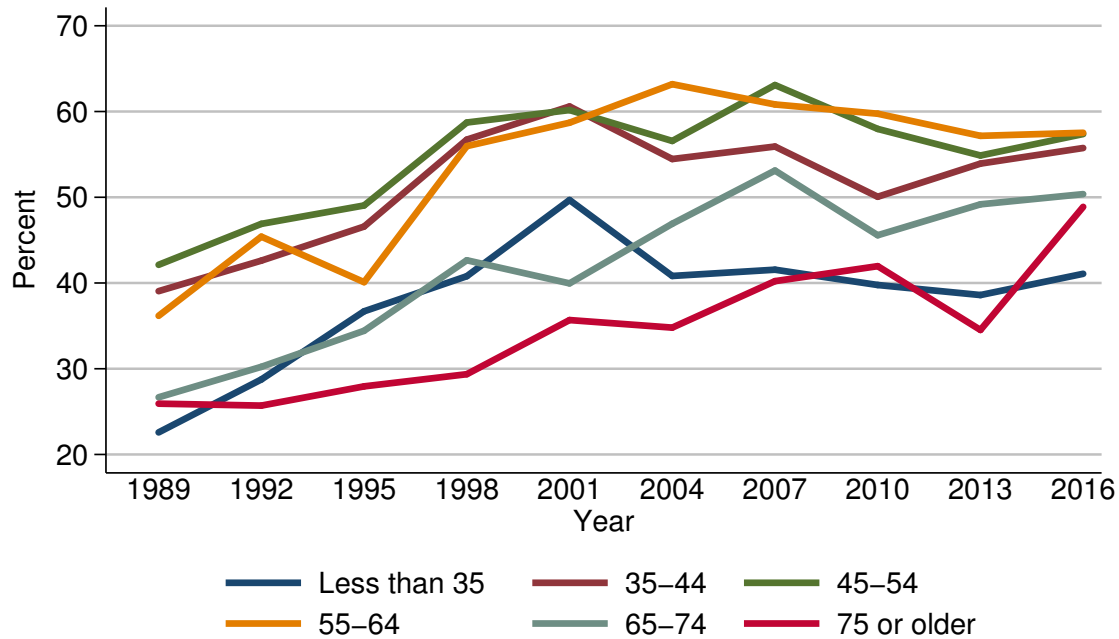

Year	Age of head					
	Less than 35	35-44	45-54	55-64	65-74	75 or older
<i>Level (percent)</i>						
1989	22.6	39.0	42.1	36.2	26.7	25.9
1992	28.8	42.6	46.9	45.4	30.2	25.7
1995	36.7	46.6	49.0	40.1	34.4	27.9
1998	40.8	56.7	58.7	56.0	42.7	29.4
2001	49.7	60.6	60.2	58.7	40.0	35.7
2004	40.8	54.5	56.6	63.2	46.9	34.8
2007	41.6	55.9	63.1	60.8	53.1	40.2
2010	39.8	50.1	58.0	59.7	45.6	42.0
2013	38.6	53.9	54.9	57.2	49.2	34.5
2016	41.1	55.7	57.4	57.5	50.4	48.9
<i>Three-year change (percentage points)</i>						
1992	6.2	3.6	4.8	9.2	3.5	-0.2
1995	7.9	4.0	2.1	-5.3	4.2	2.2
1998	4.1	10.1	9.7	15.9	8.3	1.5
2001	8.9	3.9	1.5	2.7	-2.7	6.3
2004	-8.9	-6.1	-3.6	4.5	6.9	-0.9
2007	0.8	1.4	6.5	-2.4	6.2	5.4
2010	-1.8	-5.8	-5.1	-1.1	-7.5	1.8
2013	-1.2	3.8	-3.1	-2.5	3.6	-7.5
2016	2.5	1.8	2.5	0.3	1.2	14.4

Median value of stock holdings for families with holdings By age of head

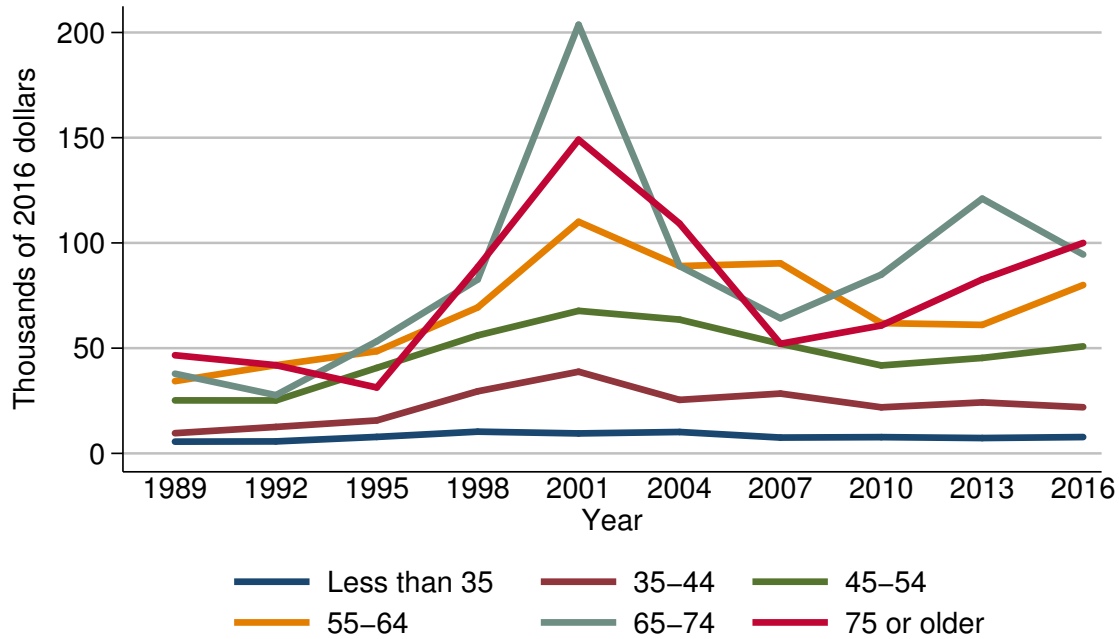

Year	Age of head					
	Less than 35	35-44	45-54	55-64	65-74	75 or older
<i>Level (thousands of 2016 dollars)</i>						
1989	5.6	9.6	25.2	34.3	37.9	46.6
1992	5.7	12.6	25.2	41.9	27.7	41.9
1995	7.8	15.7	40.6	48.5	53.2	31.3
1998	10.3	29.5	56.1	69.3	82.6	88.5
2001	9.5	38.8	67.7	110.0	203.7	149.0
2004	10.2	25.4	63.6	89.0	89.0	109.2
2007	7.5	28.4	52.1	90.3	64.2	52.1
2010	7.7	21.9	41.8	61.9	85.0	60.8
2013	7.3	24.2	45.4	61.1	121.1	82.7
2016	7.8	21.9	50.8	80.0	94.5	100.0
<i>Three-year change (percent)</i>						
1992	1.8	31.2	0.0	22.2	-26.9	-10.1
1995	36.8	24.6	61.1	15.8	92.1	-25.3
1998	32.1	87.9	38.2	42.9	55.3	182.7
2001	-7.8	31.5	20.7	58.7	146.6	68.4
2004	7.4	-34.5	-6.1	-19.1	-56.3	-26.7
2007	-26.5	11.8	-18.1	1.5	-27.9	-52.3
2010	2.7	-22.9	-19.8	-31.5	32.4	16.7
2013	-5.2	10.5	8.6	-1.3	42.5	36.0
2016	6.8	-9.5	11.9	30.9	-22.0	20.9

Mean value of stock holdings for families with holdings
By age of head

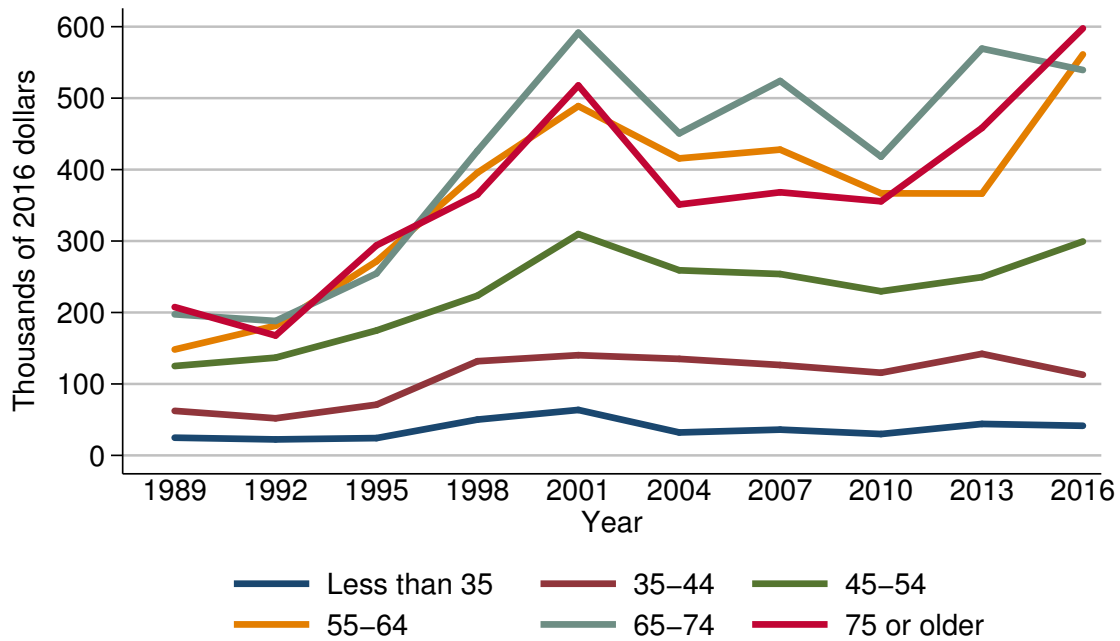

Year	Age of head					
	Less than 35	35-44	45-54	55-64	65-74	75 or older
<i>Level (thousands of 2016 dollars)</i>						
1989	24.8	62.3	125.1	148.2	197.5	207.6
1992	22.4	51.9	136.8	181.5	188.1	167.8
1995	24.2	71.0	174.8	271.7	254.6	293.9
1998	50.1	131.8	223.5	395.6	426.2	365.2
2001	63.7	140.3	309.8	488.9	591.6	517.8
2004	32.1	135.1	259.1	415.7	450.7	351.2
2007	36.1	126.5	253.9	428.0	524.1	368.3
2010	29.9	115.7	229.7	366.8	418.1	355.6
2013	44.0	142.1	249.5	366.5	569.4	458.3
2016	41.5	112.9	299.4	561.2	539.4	597.7
<i>Three-year change (percent)</i>						
1992	-9.7	-16.7	9.4	22.5	-4.8	-19.2
1995	8.0	36.8	27.8	49.7	35.4	75.1
1998	107.0	85.6	27.9	45.6	67.4	24.3
2001	27.1	6.4	38.6	23.6	38.8	41.8
2004	-49.6	-3.7	-16.4	-15.0	-23.8	-32.2
2007	12.5	-6.4	-2.0	3.0	16.3	4.9
2010	-17.2	-8.5	-9.5	-14.3	-20.2	-3.4
2013	47.2	22.8	8.6	-0.1	36.2	28.9
2016	-5.7	-20.5	20.0	53.1	-5.3	30.4

Percent of families with stock holdings

By family structure

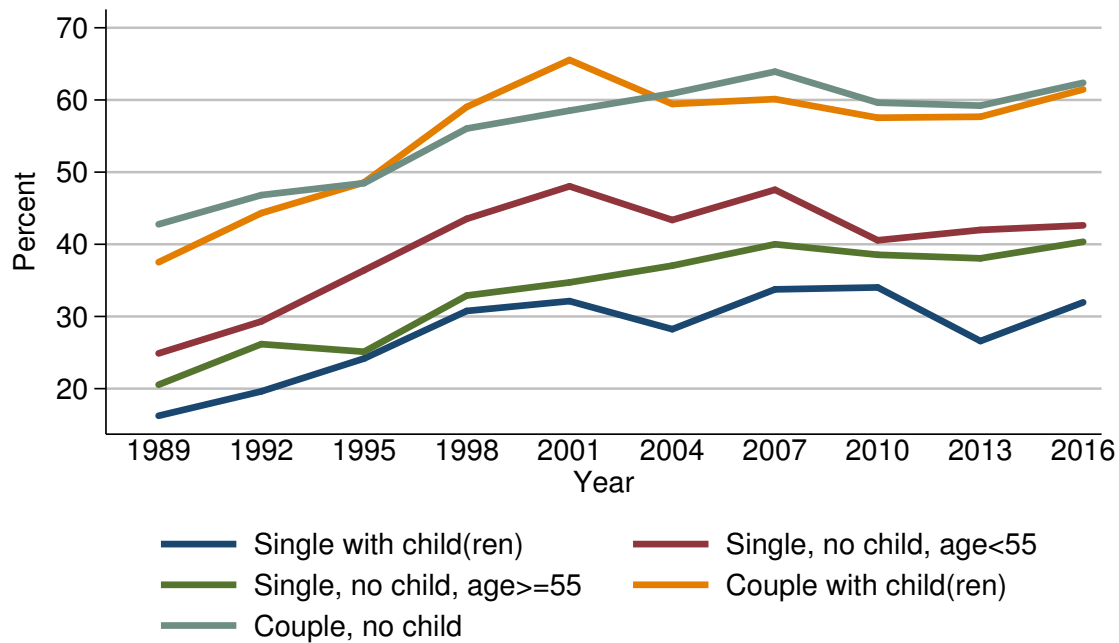

Year	Family structure				
	Single with child(ren)	Single, no child, age<55	Single, no child, age≥55	Couple with child(ren)	Couple, no child
<i>Level (percent)</i>					
1989	16.2	24.9	20.5	37.5	42.8
1992	19.6	29.3	26.2	44.3	46.8
1995	24.2	36.4	25.1	48.6	48.5
1998	30.8	43.5	32.9	59.0	56.0
2001	32.1	48.0	34.7	65.5	58.5
2004	28.2	43.4	37.0	59.4	60.9
2007	33.8	47.6	40.0	60.1	63.9
2010	34.0	40.6	38.5	57.5	59.6
2013	26.6	42.0	38.1	57.7	59.2
2016	32.0	42.6	40.3	61.5	62.4
<i>Three-year change (percentage points)</i>					
1992	3.4	4.4	5.7	6.8	4.0
1995	4.6	7.1	-1.1	4.3	1.7
1998	6.6	7.1	7.8	10.4	7.5
2001	1.3	4.5	1.8	6.5	2.5
2004	-3.9	-4.6	2.3	-6.1	2.4
2007	5.6	4.2	3.0	0.7	3.0
2010	0.2	-7.0	-1.5	-2.6	-4.3
2013	-7.4	1.4	-0.4	0.2	-0.4
2016	5.4	0.6	2.2	3.8	3.2

Median value of stock holdings for families with holdings

By family structure

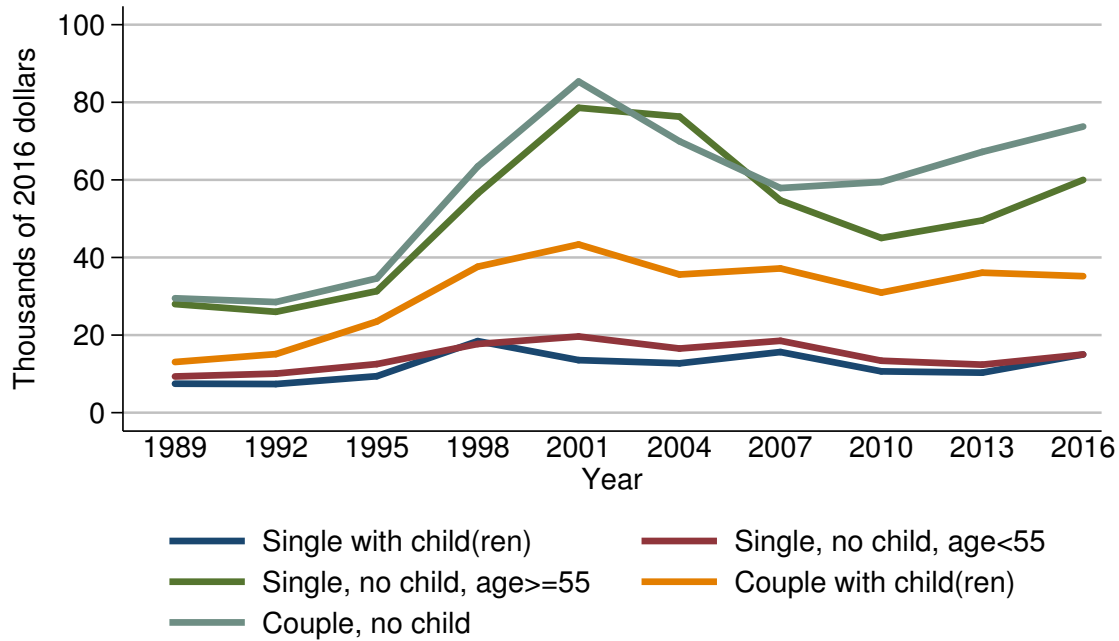

Year	Family structure				
	Single with child(ren)	Single, no child, age < 55	Single, no child, age ≥ 55	Couple with child(ren)	Couple, no child
<i>Level (thousands of 2016 dollars)</i>					
1989	7.5	9.3	28.0	13.1	29.5
1992	7.4	10.1	26.0	15.1	28.5
1995	9.4	12.5	31.3	23.5	34.6
1998	18.4	17.7	56.5	37.6	63.4
2001	13.5	19.6	78.6	43.4	85.4
2004	12.7	16.5	76.3	35.6	69.9
2007	15.6	18.5	54.7	37.2	57.9
2010	10.6	13.4	45.0	30.9	59.5
2013	10.3	12.4	49.5	36.1	67.2
2016	15.0	15.0	60.0	35.2	73.8
<i>Three-year change (percent)</i>					
1992	-1.3	8.6	-7.1	15.3	-3.4
1995	27.0	23.8	20.4	55.6	21.4
1998	95.7	41.6	80.5	60.0	83.2
2001	-26.6	10.7	39.1	15.4	34.7
2004	-5.9	-15.8	-2.9	-18.0	-18.1
2007	22.8	12.1	-28.3	4.5	-17.2
2010	-32.1	-27.6	-17.7	-16.9	2.8
2013	-2.8	-7.5	10.0	16.8	12.9
2016	45.6	21.0	21.2	-2.5	9.8

Mean value of stock holdings for families with holdings By family structure

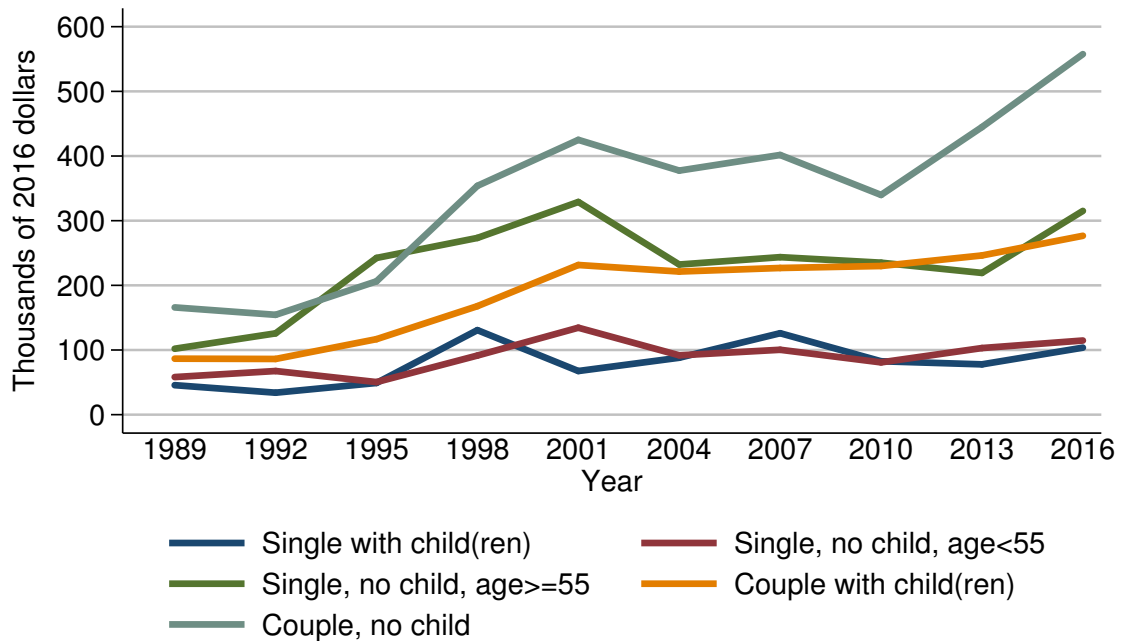

Year	Family structure				
	Single with child(ren)	Single, no child, age < 55	Single, no child, age >= 55	Couple with child(ren)	Couple, no child
<i>Level (thousands of 2016 dollars)</i>					
1989	45.6	58.2	102.0	86.6	165.9
1992	34.0	67.5	125.7	86.1	154.4
1995	49.0	50.4	242.4	116.8	206.3
1998	130.7	91.5	273.3	167.9	353.9
2001	67.5	134.5	329.0	231.5	425.0
2004	88.1	91.8	232.2	221.4	377.5
2007	126.0	100.4	243.6	226.8	401.6
2010	82.6	80.9	235.0	229.9	339.8
2013	77.8	103.0	219.2	246.2	444.8
2016	103.7	114.7	315.1	276.6	557.6
<i>Three-year change (percent)</i>					
1992	-25.4	16.0	23.2	-0.6	-6.9
1995	44.1	-25.3	92.8	35.7	33.6
1998	166.7	81.5	12.7	43.8	71.5
2001	-48.4	47.0	20.4	37.9	20.1
2004	30.5	-31.7	-29.4	-4.4	-11.2
2007	43.0	9.4	4.9	2.4	6.4
2010	-34.4	-19.4	-3.5	1.4	-15.4
2013	-5.8	27.3	-6.7	7.1	30.9
2016	33.3	11.4	43.8	12.3	25.4

Percent of families with stock holdings
By education of head

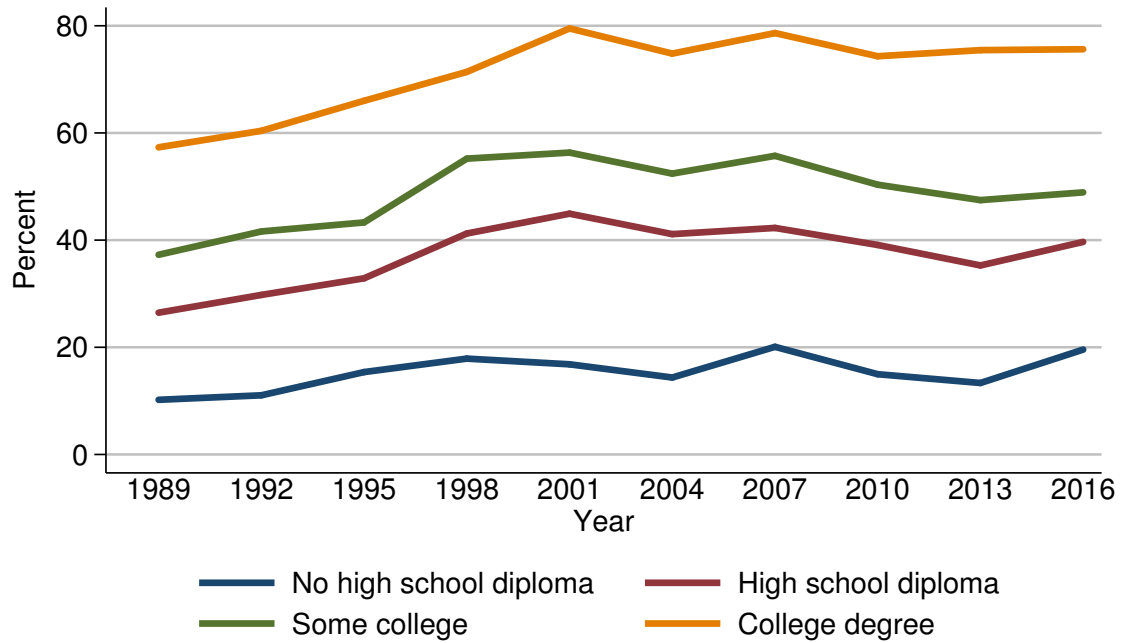

Year	Education of head			
	No high school diploma	High school diploma	Some college	College degree
<i>Level (percent)</i>				
1989	10.2	26.5	37.3	57.3
1992	11.0	29.8	41.6	60.4
1995	15.4	32.9	43.3	66.0
1998	17.9	41.2	55.2	71.4
2001	16.8	44.9	56.3	79.5
2004	14.4	41.1	52.4	74.8
2007	20.1	42.3	55.7	78.6
2010	15.0	39.1	50.3	74.3
2013	13.3	35.3	47.5	75.5
2016	19.6	39.7	48.9	75.6
<i>Three-year change (percentage points)</i>				
1992	0.8	3.3	4.3	3.1
1995	4.4	3.1	1.7	5.6
1998	2.5	8.3	11.9	5.4
2001	-1.1	3.7	1.1	8.1
2004	-2.4	-3.8	-3.9	-4.7
2007	5.7	1.2	3.3	3.8
2010	-5.1	-3.2	-5.4	-4.3
2013	-1.7	-3.8	-2.8	1.2
2016	6.3	4.4	1.4	0.1

Median value of stock holdings for families with holdings By education of head

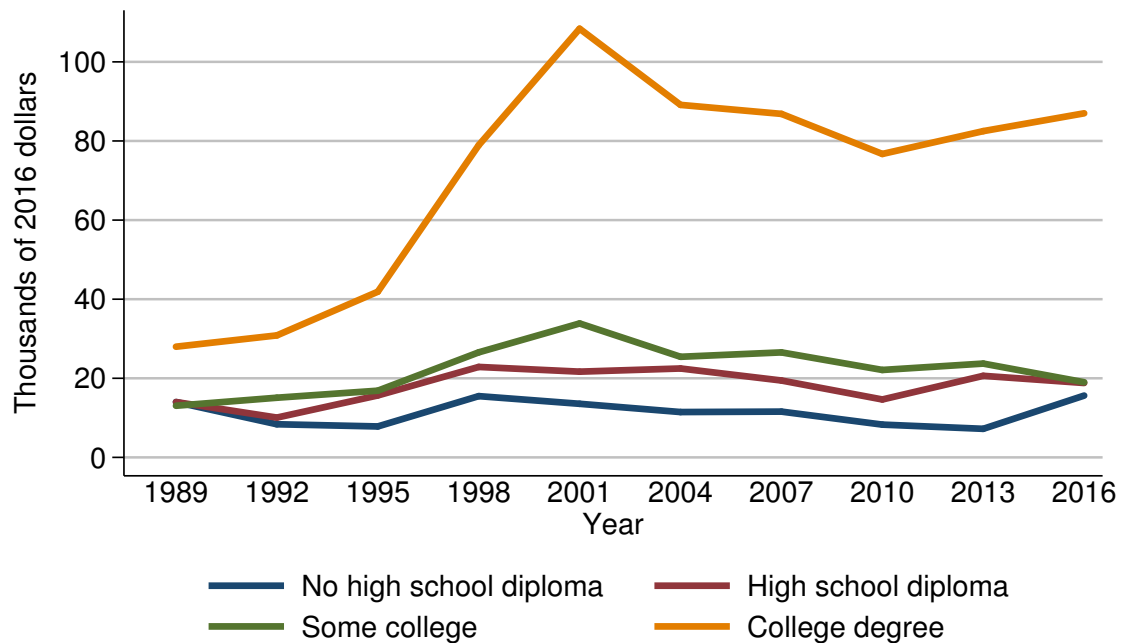

Year	Education of head			
	No high school diploma	High school diploma	Some college	College degree
<i>Level (thousands of 2016 dollars)</i>				
1989	14.0	14.0	13.1	28.0
1992	8.4	10.1	15.1	30.8
1995	7.8	15.7	16.9	41.9
1998	15.5	22.9	26.6	78.9
2001	13.5	21.7	33.9	108.4
2004	11.5	22.5	25.4	89.1
2007	11.6	19.4	26.6	86.9
2010	8.3	14.6	22.1	76.7
2013	7.2	20.6	23.7	82.5
2016	15.6	18.8	19.0	87.0
<i>Three-year change (percent)</i>				
1992	-40.0	-27.9	15.3	10.0
1995	-7.1	55.4	11.9	36.0
1998	98.7	45.9	57.4	88.3
2001	-12.9	-5.2	27.4	37.4
2004	-14.8	3.7	-25.1	-17.8
2007	0.9	-13.8	4.7	-2.5
2010	-28.4	-24.7	-16.9	-11.7
2013	-13.3	41.1	7.2	7.6
2016	116.7	-8.7	-19.8	5.5

Mean value of stock holdings for families with holdings By education of head

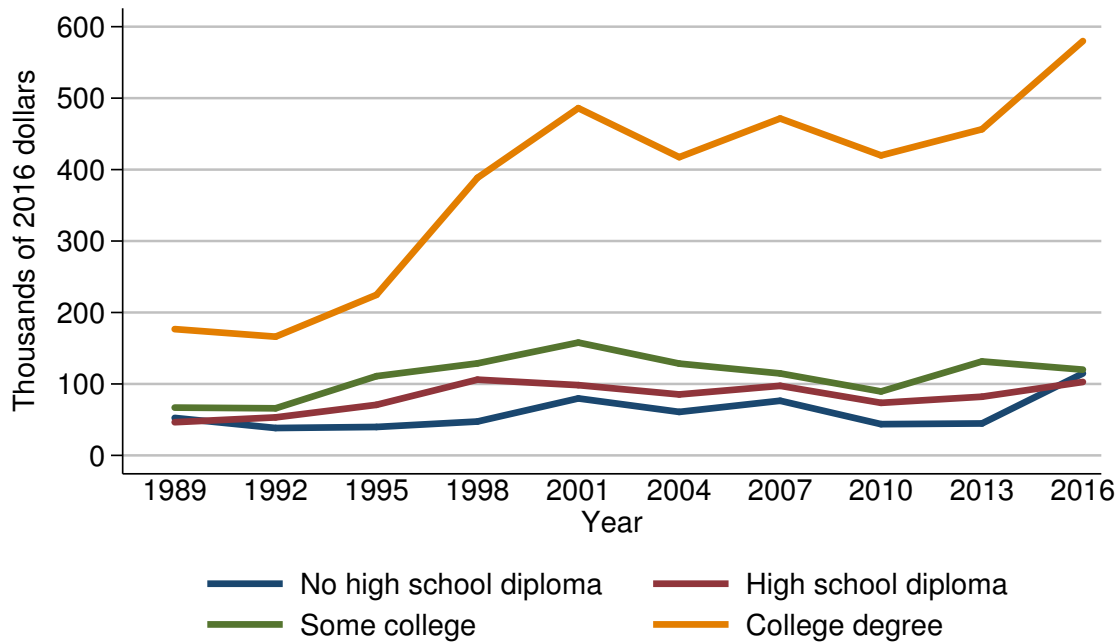

Year	Education of head			
	No high school diploma	High school diploma	Some college	College degree
<i>Level (thousands of 2016 dollars)</i>				
1989	52.5	46.5	66.9	176.8
1992	38.4	53.2	65.9	166.1
1995	39.8	70.8	110.9	224.7
1998	47.4	106.0	128.8	388.5
2001	79.8	98.3	157.9	486.0
2004	60.9	85.3	128.5	417.4
2007	76.5	97.4	114.7	471.6
2010	43.8	73.6	89.5	419.9
2013	44.7	82.1	131.5	456.4
2016	114.7	102.8	120.0	579.9
<i>Three-year change (percent)</i>				
1992	-26.9	14.4	-1.5	-6.1
1995	3.6	33.1	68.3	35.3
1998	19.1	49.7	16.1	72.9
2001	68.4	-7.3	22.6	25.1
2004	-23.7	-13.2	-18.6	-14.1
2007	25.6	14.2	-10.7	13.0
2010	-42.7	-24.4	-22.0	-11.0
2013	2.1	11.5	46.9	8.7
2016	156.6	25.2	-8.7	27.1

Percent of families with stock holdings
By race or ethnicity of respondent

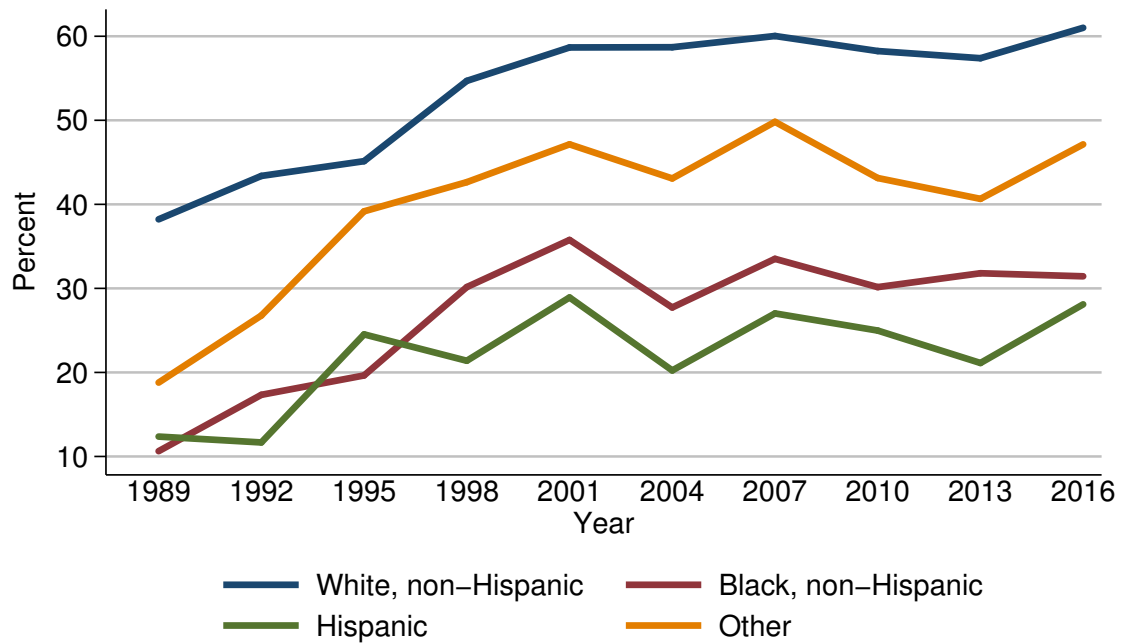

Year	Race or ethnicity of respondent			
	White, non-Hispanic	Black, non-Hispanic	Hispanic	Other
<i>Level (percent)</i>				
1989	38.2	10.6	12.4	18.8
1992	43.4	17.3	11.7	26.8
1995	45.1	19.6	24.5	39.2
1998	54.7	30.2	21.4	42.6
2001	58.7	35.8	28.9	47.1
2004	58.7	27.7	20.2	43.1
2007	60.0	33.5	27.0	49.8
2010	58.2	30.2	25.0	43.1
2013	57.4	31.8	21.1	40.7
2016	61.0	31.4	28.1	47.1
<i>Three-year change (percentage points)</i>				
1992	5.2	6.7	-0.7	8.0
1995	1.7	2.3	12.8	12.4
1998	9.6	10.6	-3.1	3.4
2001	4.0	5.6	7.5	4.5
2004	0.0	-8.1	-8.7	-4.0
2007	1.3	5.8	6.8	6.7
2010	-1.8	-3.3	-2.0	-6.7
2013	-0.8	1.6	-3.9	-2.4
2016	3.6	-0.4	7.0	6.4

Median value of stock holdings for families with holdings
By race or ethnicity of respondent

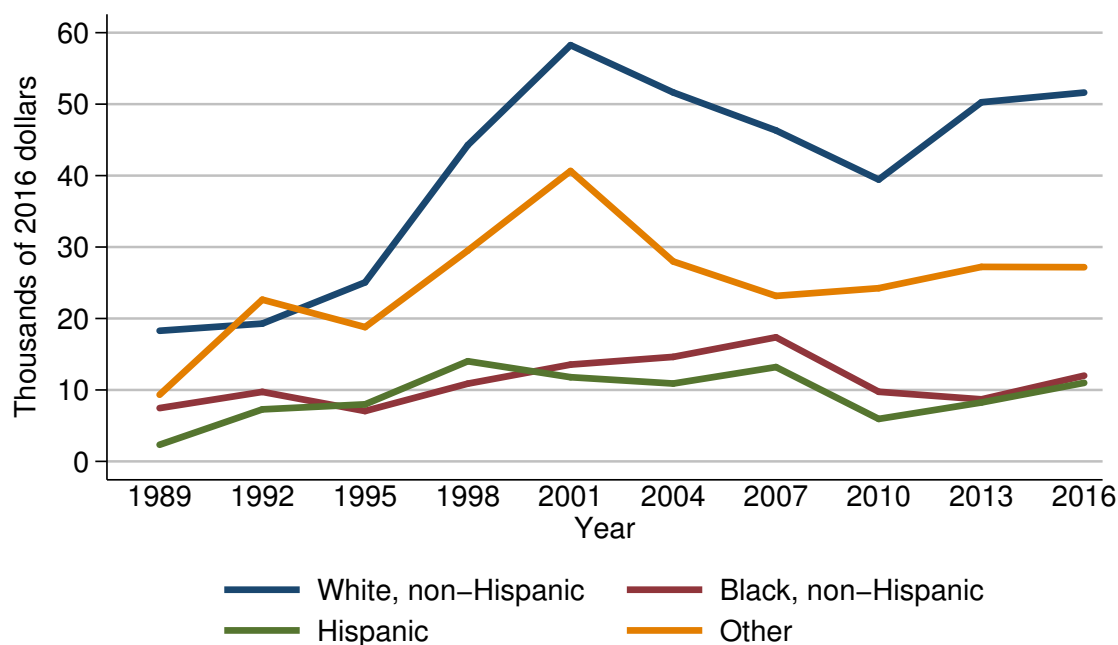

Year	Race or ethnicity of respondent			
	White, non-Hispanic	Black, non-Hispanic	Hispanic	Other
<i>Level (thousands of 2016 dollars)</i>				
1989	18.3	7.5	2.3	9.3
1992	19.3	9.7	7.3	22.6
1995	25.1	7.0	8.0	18.8
1998	44.3	10.9	14.0	29.5
2001	58.3	13.5	11.8	40.6
2004	51.6	14.6	10.9	28.0
2007	46.3	17.4	13.2	23.2
2010	39.4	9.7	5.9	24.2
2013	50.3	8.7	8.2	27.2
2016	51.6	12.0	11.0	27.2
<i>Three-year change (percent)</i>				
1992	5.5	29.3	217.4	143.0
1995	30.1	-27.8	9.6	-16.8
1998	76.5	55.7	75.0	56.9
2001	31.6	23.9	-15.7	37.6
2004	-11.5	8.1	-7.6	-31.0
2007	-10.3	19.2	21.1	-17.1
2010	-14.9	-44.3	-55.3	4.3
2013	27.7	-10.3	39.0	12.4
2016	2.6	37.9	34.1	0.0

Mean value of stock holdings for families with holdings
By race or ethnicity of respondent

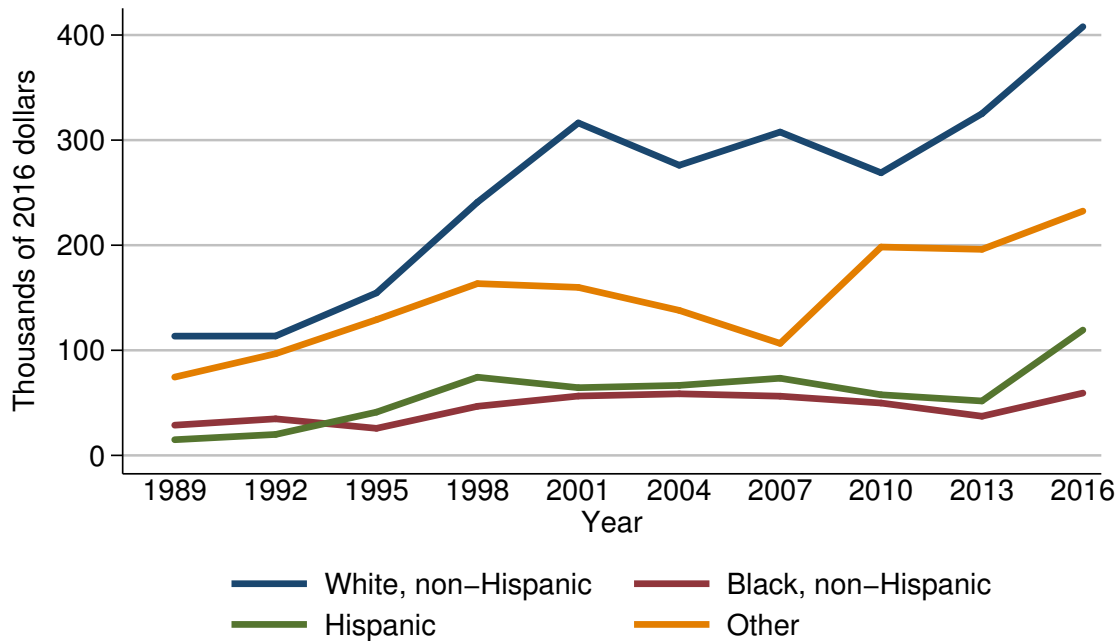

Year	Race or ethnicity of respondent			
	White, non-Hispanic	Black, non-Hispanic	Hispanic	Other
<i>Level (thousands of 2016 dollars)</i>				
1989	113.5	28.8	14.9	74.5
1992	113.6	34.8	19.9	96.8
1995	154.6	25.8	41.2	129.1
1998	240.9	46.7	74.4	163.5
2001	316.4	56.5	64.4	159.9
2004	276.1	58.6	66.6	138.0
2007	307.7	56.4	73.4	106.6
2010	268.9	49.8	57.7	198.3
2013	325.2	37.3	51.8	196.1
2016	407.9	59.3	119.3	232.5
<i>Three-year change (percent)</i>				
1992	0.1	20.8	33.6	29.9
1995	36.1	-25.9	107.0	33.4
1998	55.8	81.0	80.6	26.6
2001	31.3	21.0	-13.4	-2.2
2004	-12.7	3.7	3.4	-13.7
2007	11.4	-3.8	10.2	-22.8
2010	-12.6	-11.7	-21.4	86.0
2013	20.9	-25.1	-10.2	-1.1
2016	25.4	59.0	130.3	18.6

Percent of families with stock holdings
By current work status of head

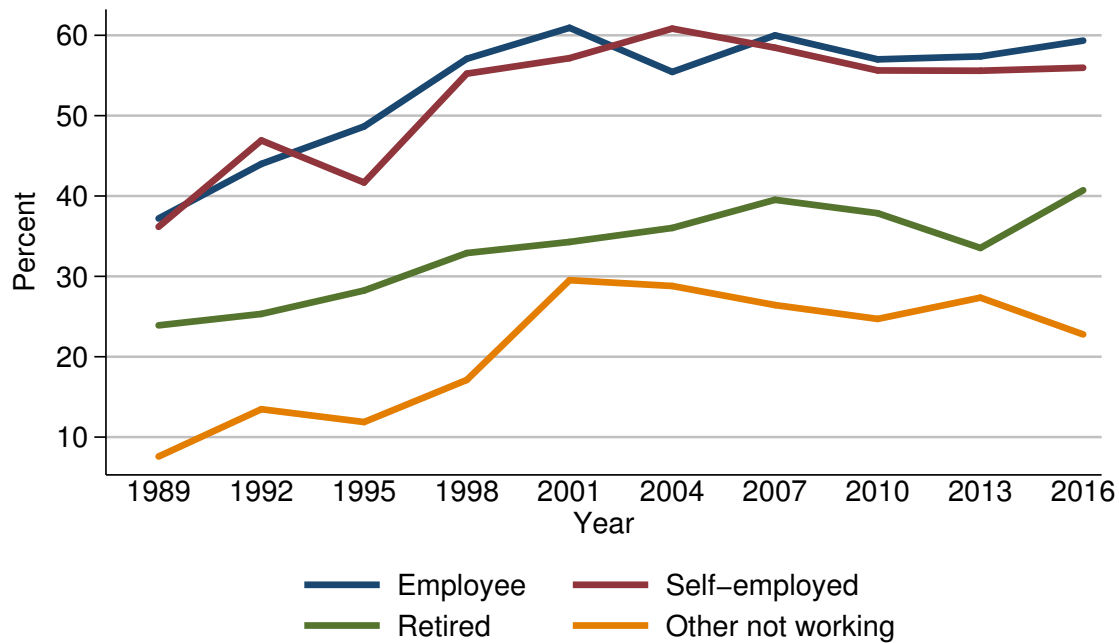

Year	Current work status of head			
	Employee	Self-employed	Retired	Other not working
<i>Level (percent)</i>				
1989	37.2	36.2	23.9	7.6
1992	44.0	46.9	25.3	13.5
1995	48.7	41.7	28.2	11.9
1998	57.1	55.2	32.9	17.1
2001	60.9	57.2	34.3	29.5
2004	55.4	60.8	36.0	28.8
2007	60.0	58.5	39.5	26.4
2010	57.0	55.6	37.9	24.7
2013	57.4	55.6	33.5	27.4
2016	59.3	56.0	40.7	22.8
<i>Three-year change (percentage points)</i>				
1992	6.8	10.7	1.4	5.9
1995	4.7	-5.2	2.9	-1.6
1998	8.4	13.5	4.7	5.2
2001	3.8	2.0	1.4	12.4
2004	-5.5	3.6	1.7	-0.7
2007	4.6	-2.3	3.5	-2.4
2010	-3.0	-2.9	-1.6	-1.7
2013	0.4	0.0	-4.4	2.7
2016	1.9	0.4	7.2	-4.6

Median value of stock holdings for families with holdings By current work status of head



Year	Current work status of head			
	Employee	Self-employed	Retired	Other not working
<i>Level (thousands of 2016 dollars)</i>				
1989	11.8	37.3	37.3	9.3
1992	14.3	28.5	29.7	12.6
1995	17.5	45.6	43.1	15.7
1998	26.9	87.1	77.5	22.1
2001	32.4	135.5	155.8	43.4
2004	28.6	76.1	101.0	19.1
2007	33.0	92.6	47.3	9.3
2010	23.2	83.4	57.6	11.1
2013	25.8	94.9	87.4	19.6
2016	26.0	80.0	98.5	28.4
<i>Three-year change (percent)</i>				
1992	21.2	-23.6	-20.4	35.5
1995	22.4	60.0	45.1	24.6
1998	53.7	91.0	79.8	40.8
2001	20.4	55.6	101.0	96.4
2004	-11.7	-43.8	-35.2	-56.0
2007	15.4	21.7	-53.2	-51.3
2010	-29.7	-9.9	21.8	19.4
2013	11.2	13.8	51.7	76.6
2016	0.8	-15.7	12.7	44.9

Mean value of stock holdings for families with holdings
By current work status of head

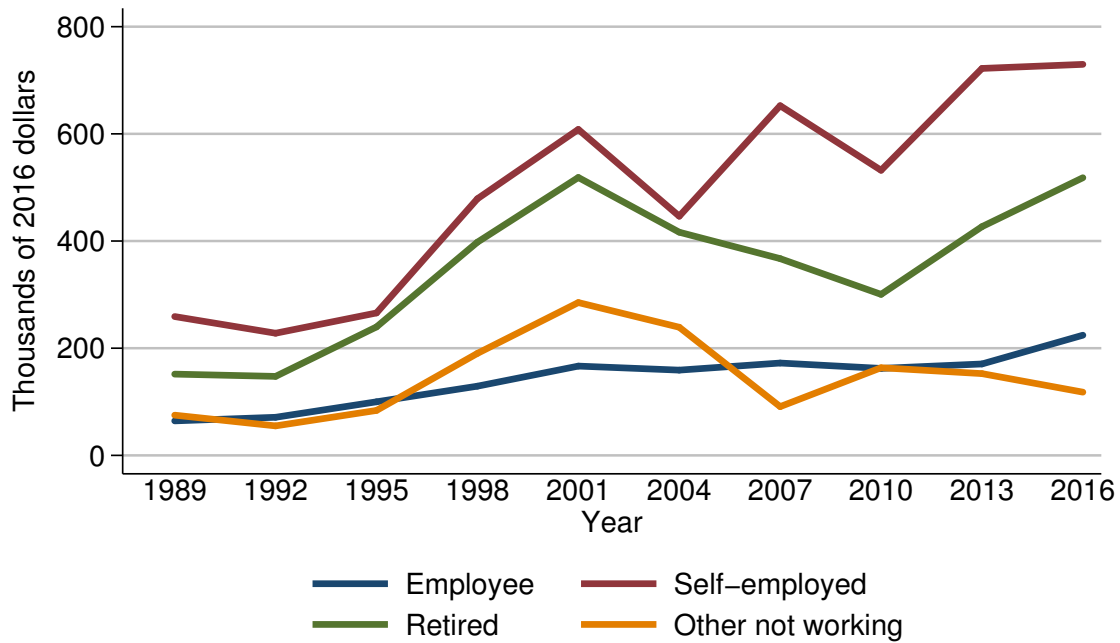

Year	Current work status of head			
	Employee	Self-employed	Retired	Other not working
<i>Level (thousands of 2016 dollars)</i>				
1989	64.4	259.1	151.7	75.1
1992	71.2	228.0	147.5	55.1
1995	100.1	265.8	239.8	83.9
1998	129.2	478.9	397.9	190.4
2001	166.7	608.3	518.7	285.3
2004	159.2	446.4	416.5	239.2
2007	172.4	652.6	367.2	91.0
2010	162.4	532.1	300.5	163.6
2013	170.6	722.2	426.9	152.7
2016	224.3	729.7	518.2	118.0
<i>Three-year change (percent)</i>				
1992	10.6	-12.0	-2.8	-26.6
1995	40.6	16.6	62.6	52.3
1998	29.1	80.2	65.9	126.9
2001	29.0	27.0	30.4	49.8
2004	-4.5	-26.6	-19.7	-16.2
2007	8.3	46.2	-11.8	-62.0
2010	-5.8	-18.5	-18.2	79.8
2013	5.0	35.7	42.1	-6.7
2016	31.5	1.0	21.4	-22.7

Percent of families with stock holdings
By current occupation of head

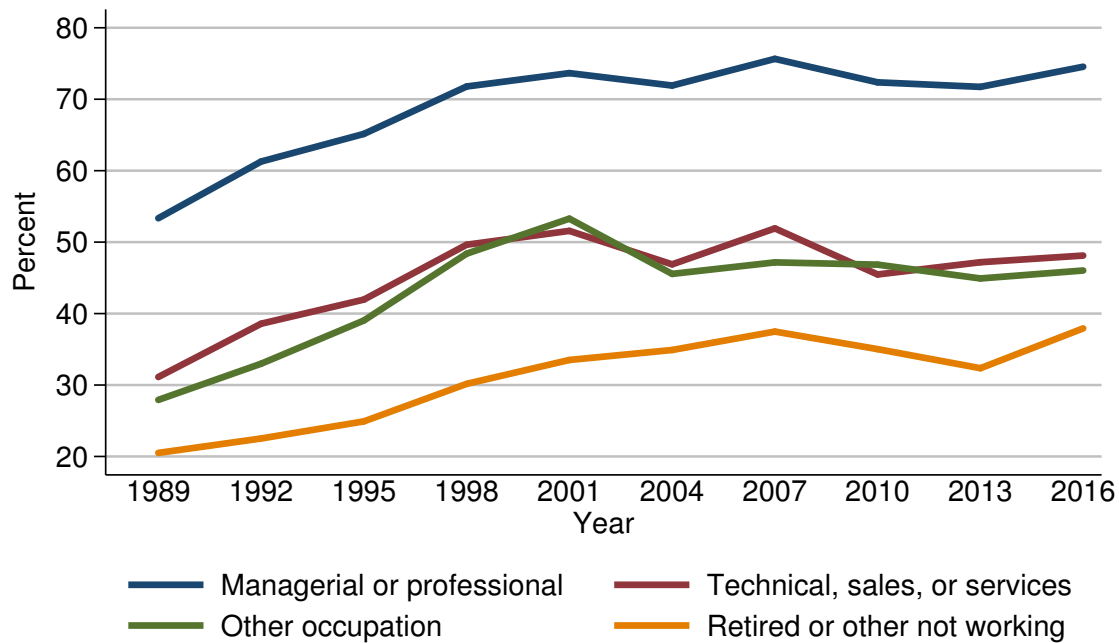

Year	Current occupation of head			
	Managerial or professional	Technical, sales, or services	Other occupation	Retired or other not working
<i>Level (percent)</i>				
1989	53.3	31.1	27.9	20.5
1992	61.3	38.6	33.0	22.5
1995	65.1	42.0	39.0	24.9
1998	71.8	49.6	48.4	30.2
2001	73.7	51.6	53.3	33.5
2004	71.9	46.9	45.6	34.9
2007	75.7	51.9	47.2	37.5
2010	72.4	45.5	46.8	35.0
2013	71.7	47.2	44.9	32.4
2016	74.5	48.1	46.0	37.9
<i>Three-year change (percentage points)</i>				
1992	8.0	7.5	5.1	2.0
1995	3.8	3.4	6.0	2.4
1998	6.7	7.6	9.4	5.3
2001	1.9	2.0	4.9	3.3
2004	-1.8	-4.7	-7.7	1.4
2007	3.8	5.0	1.6	2.6
2010	-3.3	-6.4	-0.4	-2.5
2013	-0.7	1.7	-1.9	-2.6
2016	2.8	0.9	1.1	5.5

Median value of stock holdings for families with holdings By current occupation of head

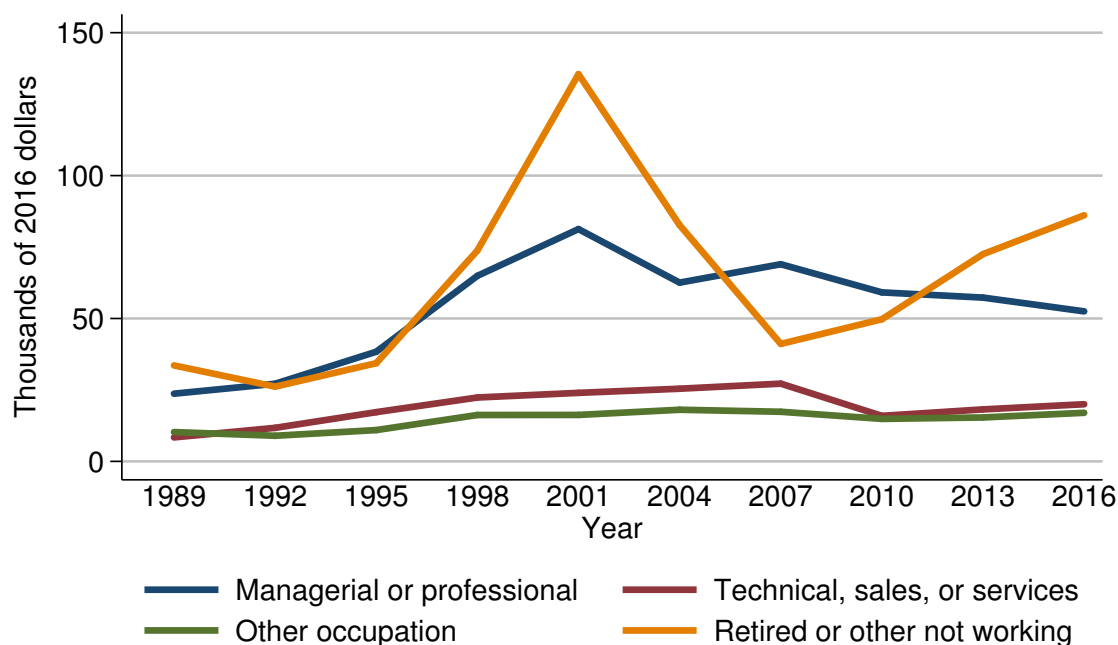

Year	Current occupation of head			
	Managerial or professional	Technical, sales, or services	Other occupation	Retired or other not working
<i>Level (thousands of 2016 dollars)</i>				
1989	23.7	8.4	10.3	33.6
1992	27.2	11.7	9.0	26.2
1995	38.4	17.2	11.0	34.4
1998	64.9	22.4	16.2	73.8
2001	81.3	24.0	16.3	135.5
2004	62.6	25.4	18.1	82.7
2007	69.0	27.2	17.4	41.1
2010	59.1	15.9	14.9	49.7
2013	57.3	18.2	15.4	72.5
2016	52.5	20.0	17.0	86.1
<i>Three-year change (percent)</i>				
1992	14.8	39.3	-12.6	-22.0
1995	41.2	47.0	22.2	31.3
1998	69.0	30.2	47.3	114.5
2001	25.3	7.1	0.6	83.6
2004	-23.0	5.8	11.0	-39.0
2007	10.2	7.1	-3.9	-50.3
2010	-14.3	-41.5	-14.4	20.9
2013	-3.0	14.5	3.4	45.9
2016	-8.4	9.9	10.4	18.8

Mean value of stock holdings for families with holdings
By current occupation of head

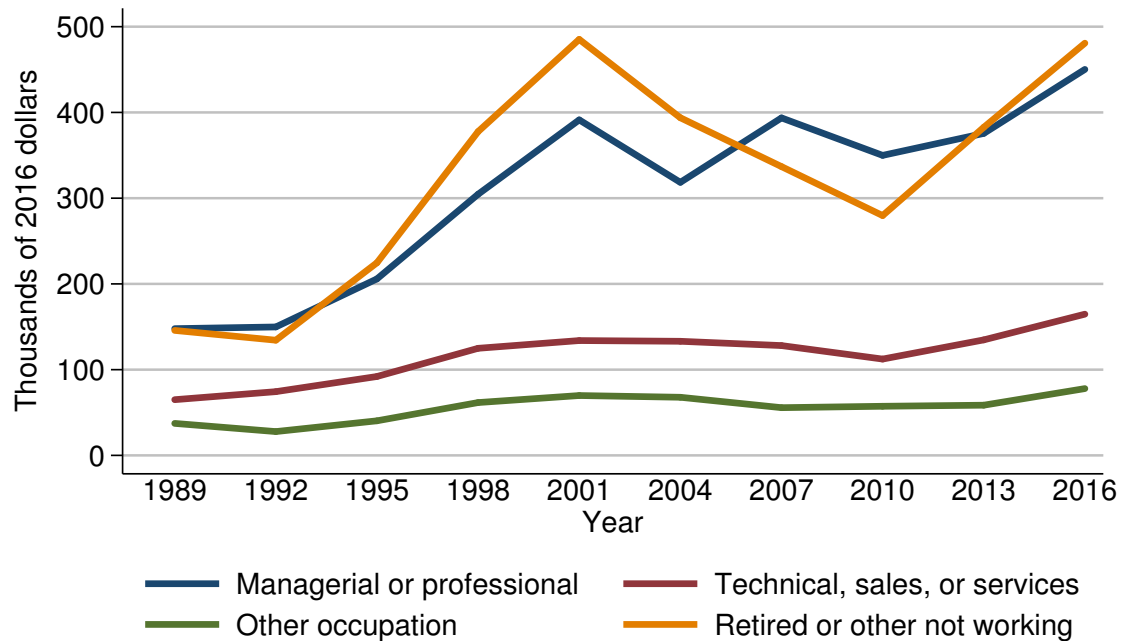

Year	Current occupation of head			
	Managerial or professional	Technical, sales, or services	Other occupation	Retired or other not working
<i>Level (thousands of 2016 dollars)</i>				
1989	147.9	65.0	37.3	145.8
1992	149.8	74.3	27.8	134.4
1995	205.9	92.0	40.3	224.7
1998	304.6	124.9	61.6	377.7
2001	391.3	133.9	69.8	485.2
2004	318.5	133.1	67.8	393.8
2007	393.7	128.1	55.7	336.8
2010	349.9	112.3	57.3	279.7
2013	375.5	134.8	58.6	382.7
2016	450.2	164.7	77.9	480.8
<i>Three-year change (percent)</i>				
1992	1.3	14.3	-25.5	-7.8
1995	37.4	23.8	45.0	67.2
1998	47.9	35.8	52.9	68.1
2001	28.5	7.2	13.3	28.5
2004	-18.6	-0.6	-2.9	-18.8
2007	23.6	-3.8	-17.8	-14.5
2010	-11.1	-12.3	2.9	-17.0
2013	7.3	20.0	2.3	36.8
2016	19.9	22.2	32.9	25.6

Percent of families with stock holdings
By region

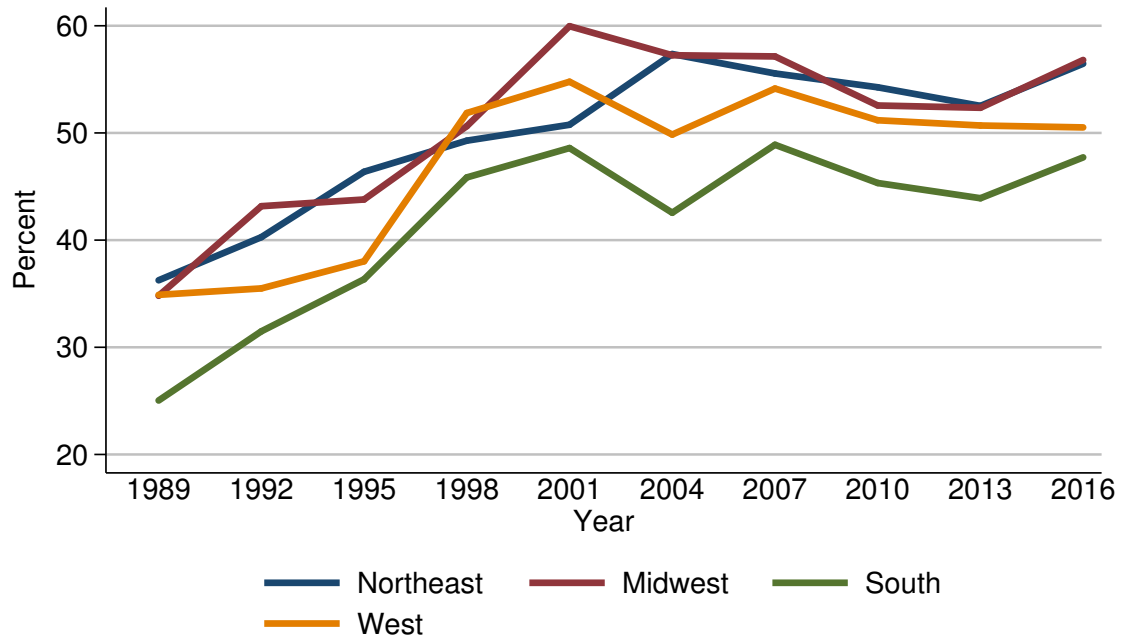

Year	Region			
	Northeast	Midwest	South	West
<i>Level (percent)</i>				
1989	36.3	34.8	25.0	34.9
1992	40.3	43.2	31.5	35.5
1995	46.4	43.8	36.3	38.0
1998	49.3	50.6	45.8	51.9
2001	50.8	60.0	48.6	54.8
2004	57.4	57.3	42.6	49.8
2007	55.6	57.1	48.9	54.1
2010	54.3	52.6	45.3	51.2
2013	52.5	52.4	43.9	50.7
2016	56.5	56.8	47.7	50.5
<i>Three-year change (percentage points)</i>				
1992	4.0	8.4	6.5	0.6
1995	6.1	0.6	4.8	2.5
1998	2.9	6.8	9.5	13.9
2001	1.5	9.4	2.8	2.9
2004	6.6	-2.7	-6.0	-5.0
2007	-1.8	-0.2	6.3	4.3
2010	-1.3	-4.5	-3.6	-2.9
2013	-1.8	-0.2	-1.4	-0.5
2016	4.0	4.4	3.8	-0.2

Median value of stock holdings for families with holdings
By region

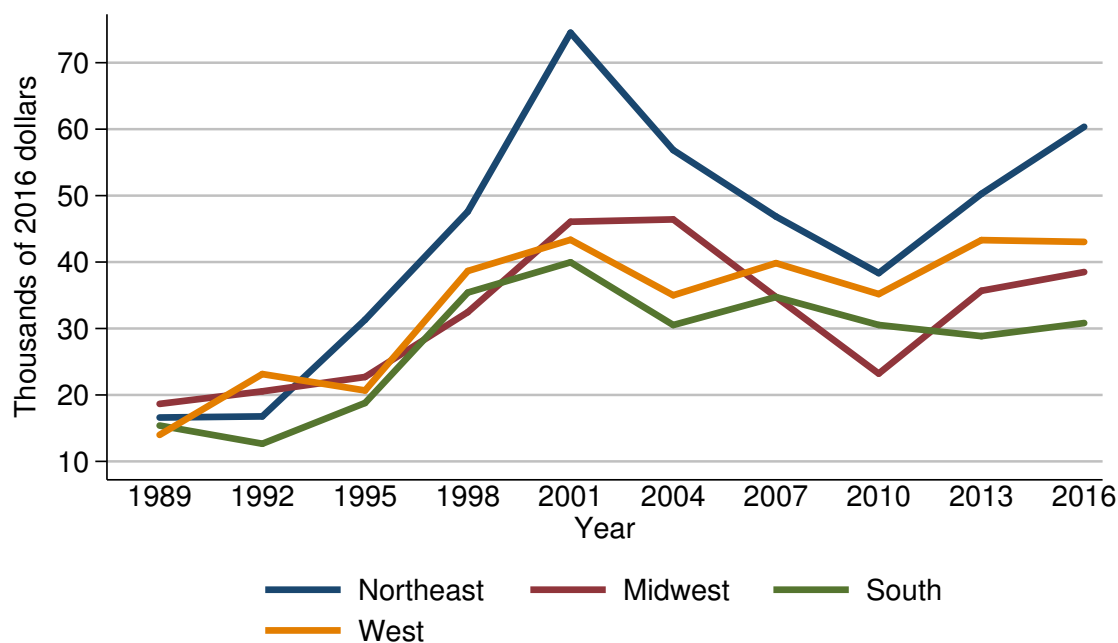

Year	Region			
	Northeast	Midwest	South	West
<i>Level (thousands of 2016 dollars)</i>				
1989	16.6	18.7	15.4	14.0
1992	16.8	20.5	12.7	23.1
1995	31.3	22.7	18.8	20.7
1998	47.6	32.5	35.4	38.7
2001	74.5	46.1	40.0	43.4
2004	56.9	46.4	30.5	35.0
2007	46.9	34.7	34.7	39.8
2010	38.3	23.2	30.5	35.2
2013	50.3	35.7	28.9	43.3
2016	60.4	38.5	30.8	43.0
<i>Three-year change (percent)</i>				
1992	1.2	9.6	-17.5	65.0
1995	86.3	10.7	48.0	-10.4
1998	52.1	43.2	88.3	87.0
2001	56.5	41.8	13.0	12.1
2004	-23.6	0.7	-23.8	-19.4
2007	-17.6	-25.2	13.8	13.7
2010	-18.3	-33.1	-12.1	-11.6
2013	31.3	53.9	-5.2	23.0
2016	20.1	7.8	6.6	-0.7

Mean value of stock holdings for families with holdings
By region

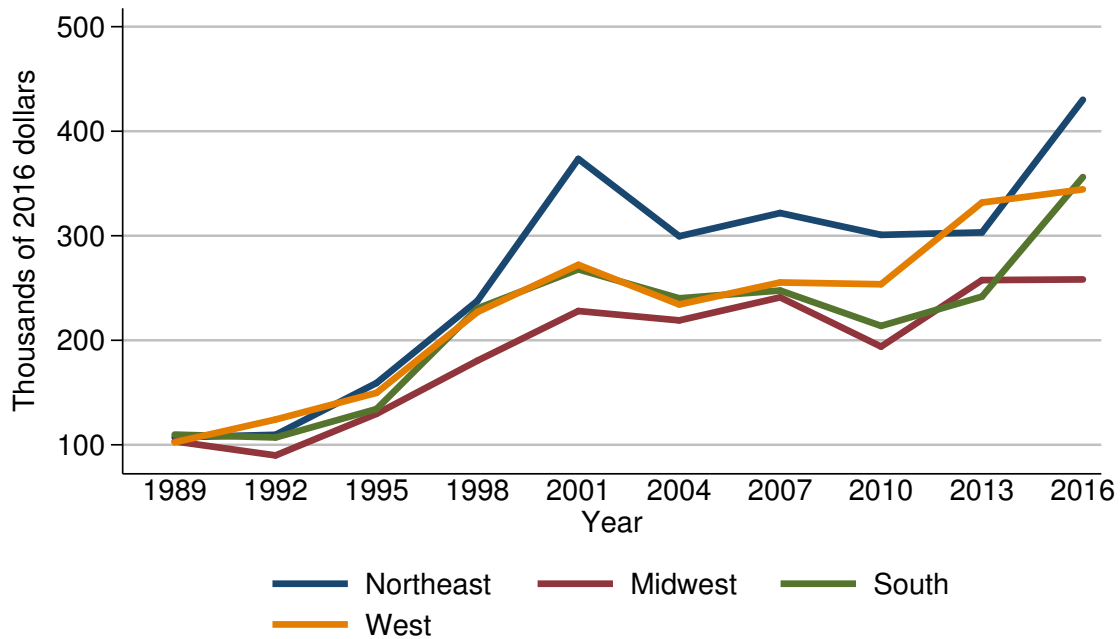

Year	Region			
	Northeast	Midwest	South	West
<i>Level (thousands of 2016 dollars)</i>				
1989	107.1	103.3	109.8	102.4
1992	109.6	89.9	107.0	124.2
1995	159.1	129.6	134.2	149.7
1998	237.7	180.5	230.5	227.0
2001	373.5	228.0	267.9	272.2
2004	299.6	219.0	240.2	234.3
2007	321.8	241.1	247.6	255.3
2010	300.8	193.9	213.7	253.6
2013	303.2	257.6	241.8	331.7
2016	430.1	258.2	356.1	344.4
<i>Three-year change (percent)</i>				
1992	2.3	-13.0	-2.6	21.3
1995	45.2	44.2	25.4	20.5
1998	49.4	39.3	71.8	51.6
2001	57.1	26.3	16.2	19.9
2004	-19.8	-3.9	-10.3	-13.9
2007	7.4	10.1	3.1	9.0
2010	-6.5	-19.6	-13.7	-0.7
2013	0.8	32.9	13.1	30.8
2016	41.9	0.2	47.3	3.8

Percent of families with stock holdings
By urbanicity

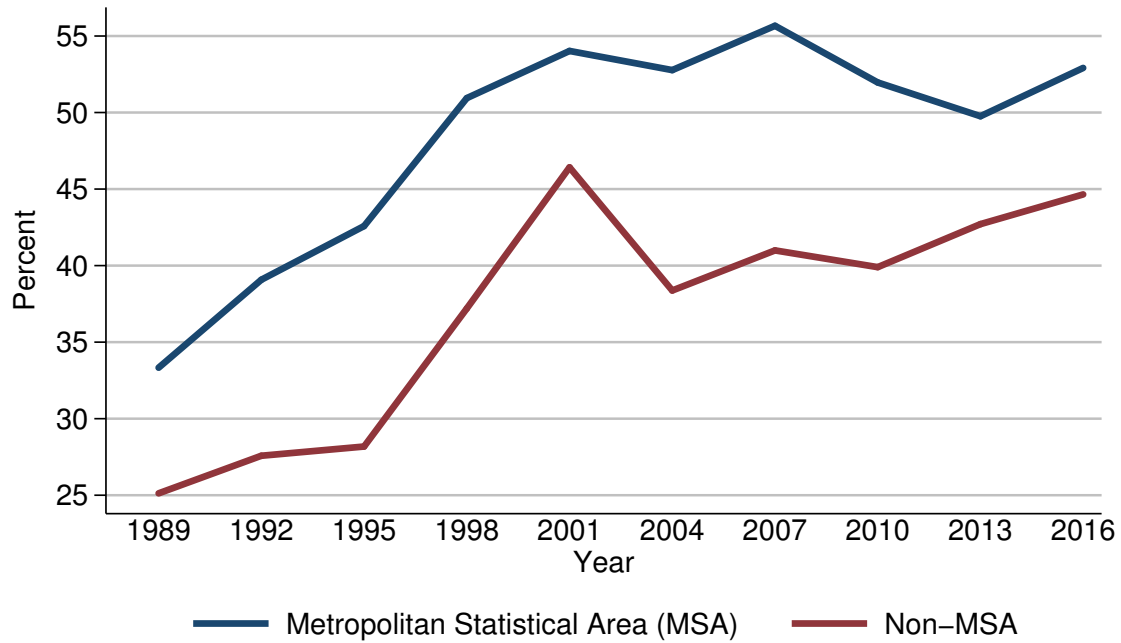

Year	Urbanicity	
	Metropolitan Statistical Area (MSA)	Non-MSA
<i>Level (percent)</i>		
1989	33.3	25.1
1992	39.1	27.6
1995	42.6	28.2
1998	50.9	37.2
2001	54.0	46.4
2004	52.8	38.4
2007	55.7	41.0
2010	52.0	39.9
2013	49.8	42.7
2016	52.9	44.7
<i>Three-year change (percentage points)</i>		
1992	5.8	2.5
1995	3.5	0.6
1998	8.3	9.0
2001	3.1	9.2
2004	-1.2	-8.0
2007	2.9	2.6
2010	-3.7	-1.1
2013	-2.2	2.8
2016	3.1	2.0

Median value of stock holdings for families with holdings By urbanicity

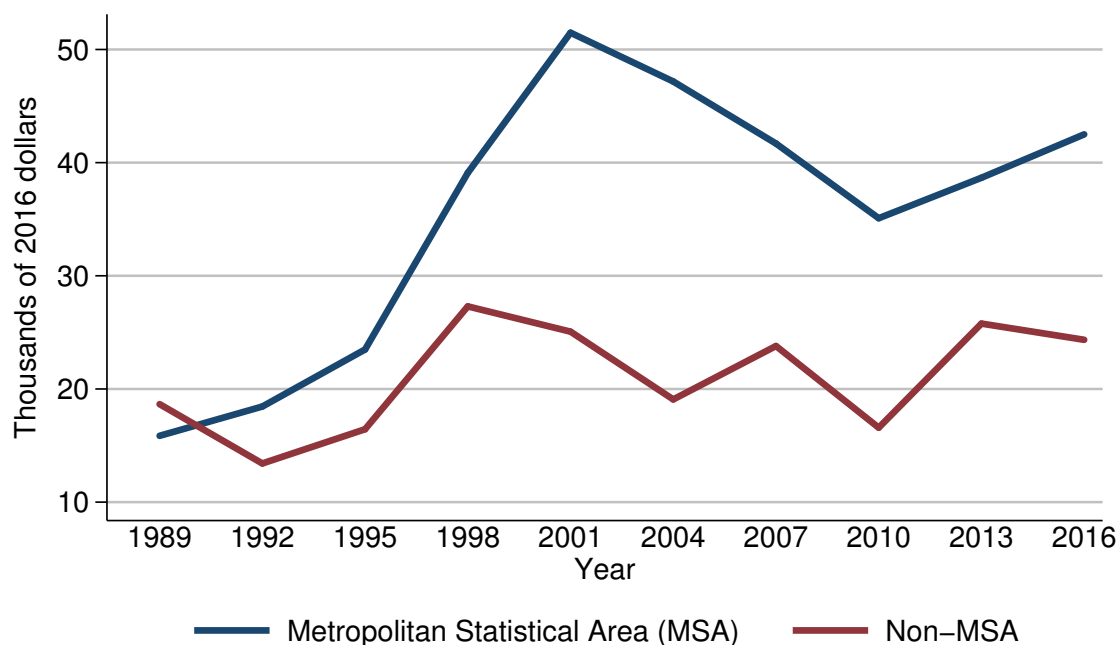

Year	Urbanicity	
	Metropolitan Statistical Area (MSA)	Non-MSA
<i>Level (thousands of 2016 dollars)</i>		
1989	15.9	18.7
1992	18.4	13.4
1995	23.5	16.4
1998	39.1	27.3
2001	51.5	25.1
2004	47.2	19.1
2007	41.7	23.8
2010	35.1	16.6
2013	38.7	25.8
2016	42.5	24.3
<i>Three-year change (percent)</i>		
1992	15.7	-28.3
1995	27.7	22.4
1998	66.4	66.5
2001	31.7	-8.1
2004	-8.3	-23.9
2007	-11.7	24.6
2010	-15.8	-30.3
2013	10.3	55.4
2016	9.8	-5.8

Mean value of stock holdings for families with holdings
By urbanicity

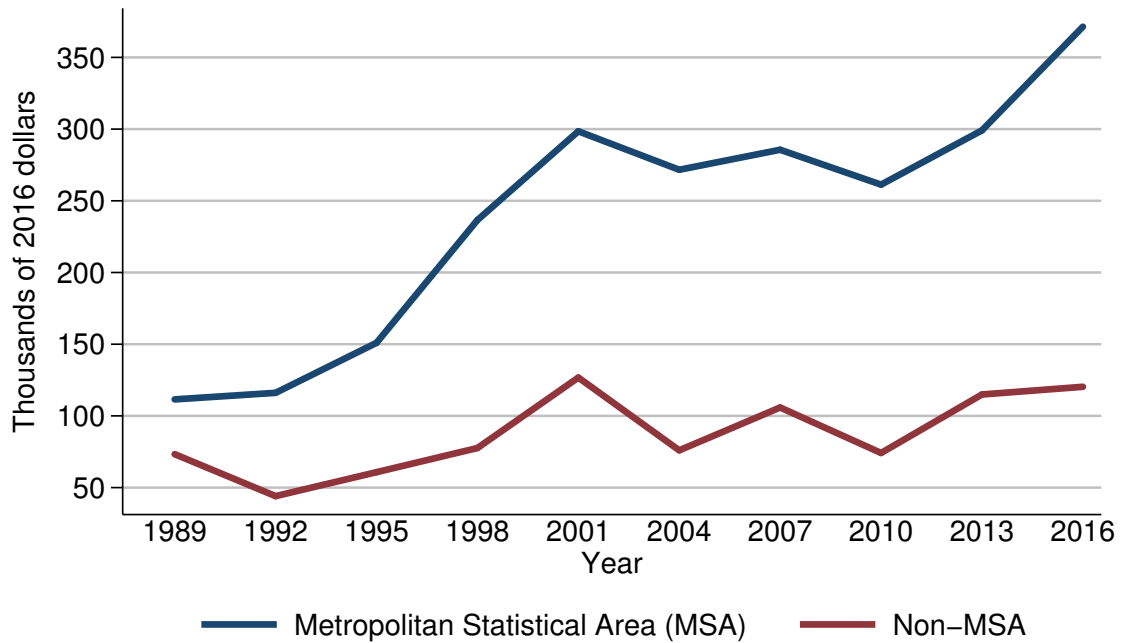

Year	Urbanicity	
	Metropolitan Statistical Area (MSA)	Non-MSA
<i>Level (thousands of 2016 dollars)</i>		
1989	111.5	73.3
1992	116.1	44.1
1995	151.0	60.8
1998	236.6	77.6
2001	298.5	126.7
2004	271.6	76.0
2007	285.6	105.9
2010	261.3	74.2
2013	299.1	114.9
2016	371.4	120.3
<i>Three-year change (percent)</i>		
1992	4.1	-39.8
1995	30.1	37.9
1998	56.7	27.6
2001	26.2	63.3
2004	-9.0	-40.0
2007	5.2	39.3
2010	-8.5	-29.9
2013	14.5	54.9
2016	24.2	4.7

Percent of families with stock holdings

By housing status

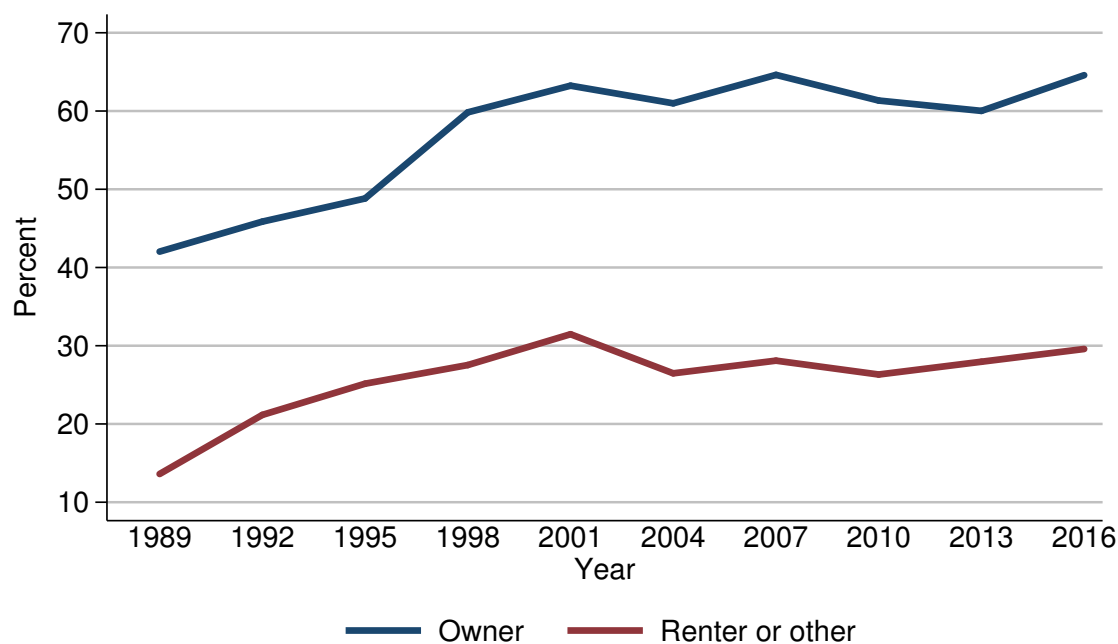

Year	Housing status	
	Owner	Renter or other
<i>Level (percent)</i>		
1989	42.0	13.6
1992	45.9	21.2
1995	48.8	25.1
1998	59.8	27.5
2001	63.2	31.5
2004	61.0	26.5
2007	64.6	28.1
2010	61.3	26.3
2013	60.0	28.0
2016	64.6	29.6
<i>Three-year change (percentage points)</i>		
1992	3.9	7.6
1995	2.9	3.9
1998	11.0	2.4
2001	3.4	4.0
2004	-2.2	-5.0
2007	3.6	1.6
2010	-3.3	-1.8
2013	-1.3	1.7
2016	4.6	1.6

Median value of stock holdings for families with holdings By housing status

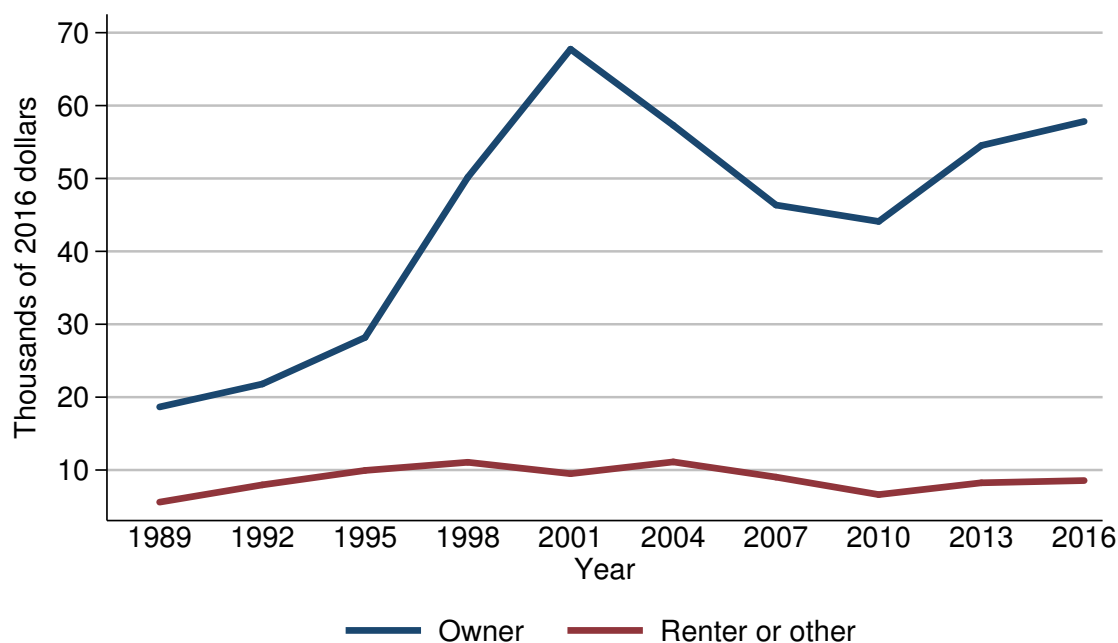

Year	Housing status	
	Owner	Renter or other
<i>Level (thousands of 2016 dollars)</i>		
1989	18.7	5.6
1992	21.8	8.0
1995	28.2	9.9
1998	50.2	11.1
2001	67.7	9.5
2004	57.3	11.1
2007	46.4	9.0
2010	44.1	6.6
2013	54.5	8.2
2016	57.8	8.6
<i>Three-year change (percent)</i>		
1992	16.6	42.9
1995	29.4	23.8
1998	78.0	12.1
2001	34.9	-14.4
2004	-15.4	16.8
2007	-19.0	-18.9
2010	-5.0	-26.7
2013	23.6	24.2
2016	6.1	4.9

Mean value of stock holdings for families with holdings
By housing status

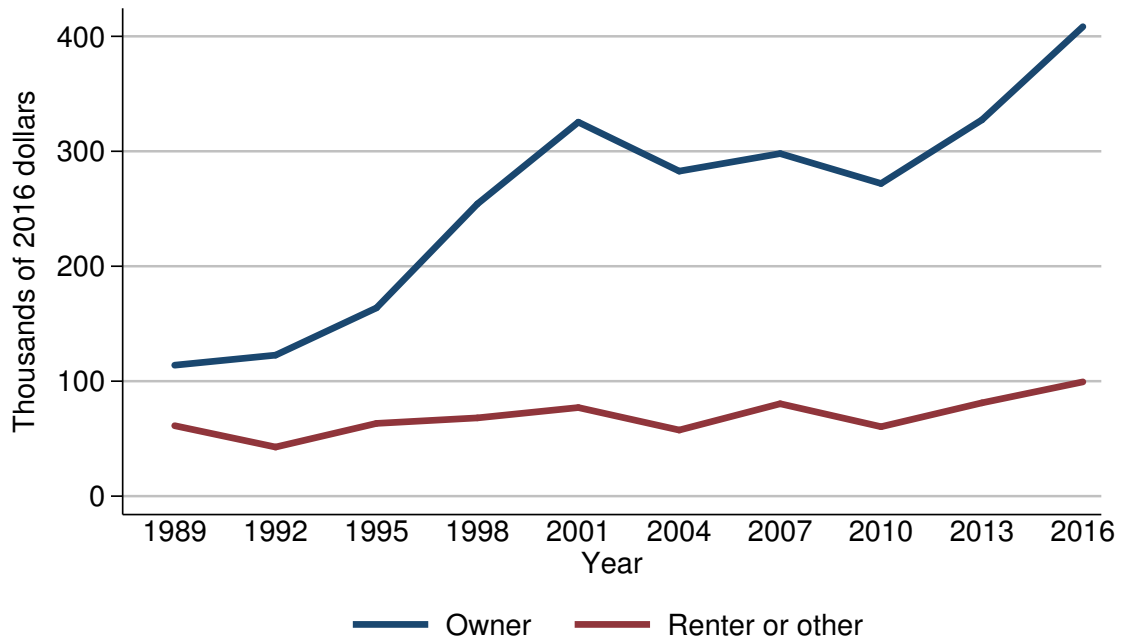

Year	Housing status	
	Owner	Renter or other
<i>Level (thousands of 2016 dollars)</i>		
1989	113.9	61.3
1992	122.7	42.7
1995	163.8	63.3
1998	254.2	68.1
2001	325.4	77.0
2004	282.7	57.5
2007	298.0	80.4
2010	272.0	60.4
2013	327.4	81.2
2016	408.4	99.4
<i>Three-year change (percent)</i>		
1992	7.7	-30.3
1995	33.5	48.2
1998	55.2	7.6
2001	28.0	13.1
2004	-13.1	-25.3
2007	5.4	39.8
2010	-8.7	-24.9
2013	20.4	34.4
2016	24.7	22.4

Percent of families with stock holdings
By percentile of net worth

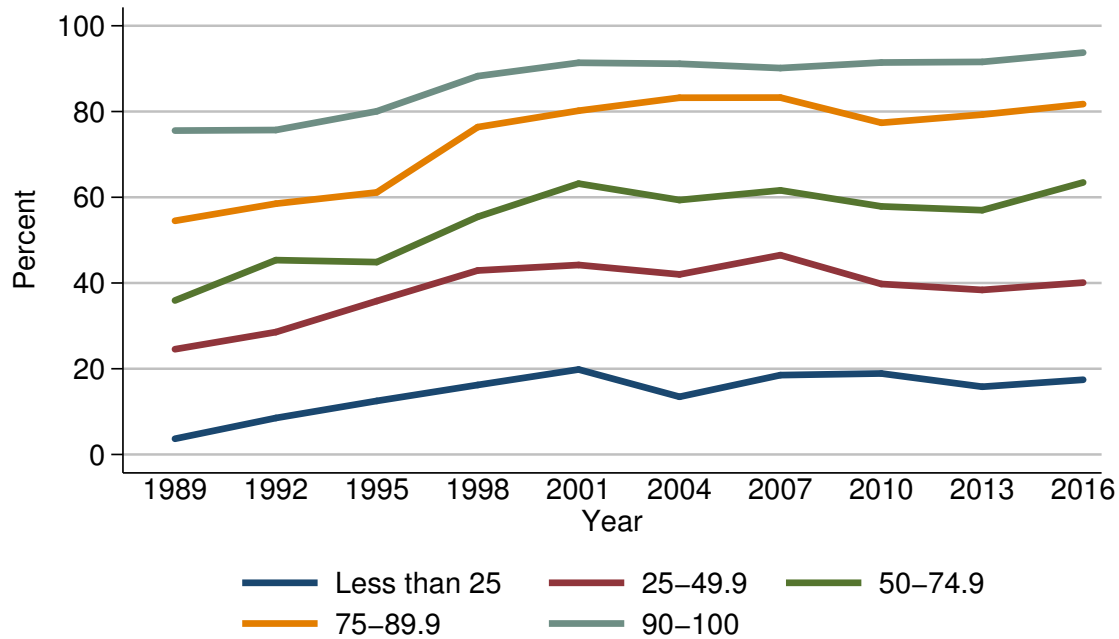

Year	Percentile of net worth				
	Less than 25	25-49.9	50-74.9	75-89.9	90-100
<i>Level (percent)</i>					
1989	3.7	24.6	35.9	54.5	75.6
1992	8.5	28.6	45.3	58.5	75.7
1995	12.5	35.8	44.9	61.1	80.1
1998	16.2	42.9	55.4	76.4	88.3
2001	19.8	44.2	63.2	80.2	91.4
2004	13.5	42.0	59.4	83.2	91.1
2007	18.5	46.5	61.6	83.3	90.1
2010	18.9	39.8	57.9	77.4	91.4
2013	15.8	38.4	57.0	79.3	91.6
2016	17.4	40.1	63.5	81.7	93.7
<i>Three-year change (percentage points)</i>					
1992	4.8	4.0	9.4	4.0	0.1
1995	4.0	7.2	-0.4	2.6	4.4
1998	3.7	7.1	10.5	15.3	8.2
2001	3.6	1.3	7.8	3.8	3.1
2004	-6.3	-2.2	-3.8	3.0	-0.3
2007	5.0	4.5	2.2	0.1	-1.0
2010	0.4	-6.7	-3.7	-5.9	1.3
2013	-3.1	-1.4	-0.9	1.9	0.2
2016	1.6	1.7	6.5	2.4	2.1

Median value of stock holdings for families with holdings By percentile of net worth

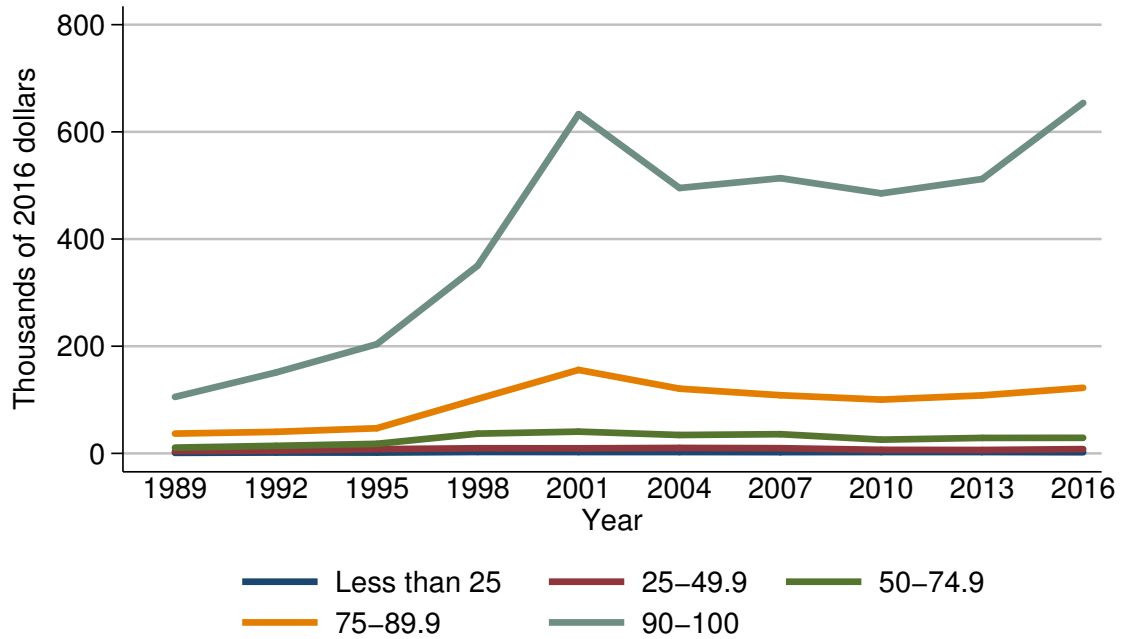

Year	Percentile of net worth				
	Less than 25	25-49.9	50-74.9	75-89.9	90-100
<i>Level (thousands of 2016 dollars)</i>					
1989	1.1	4.3	10.8	36.9	105.4
1992	1.6	5.0	14.1	40.2	150.9
1995	1.6	7.8	17.9	47.0	203.7
1998	2.7	9.6	36.9	101.7	350.4
2001	2.5	9.5	40.6	155.8	633.1
2004	2.5	10.2	34.3	120.8	495.3
2007	2.3	9.7	35.9	108.6	513.6
2010	2.6	6.6	25.6	100.4	485.2
2013	2.6	6.4	28.9	108.3	512.1
2016	2.1	8.0	29.1	122.4	654.0
<i>Three-year change (percent)</i>					
1992	45.5	16.3	30.6	8.9	43.2
1995	0.0	56.0	27.0	16.9	35.0
1998	68.8	23.1	106.1	116.4	72.0
2001	-7.4	-1.0	10.0	53.2	80.7
2004	0.0	7.4	-15.5	-22.5	-21.8
2007	-8.0	-4.9	4.7	-10.1	3.7
2010	13.0	-32.0	-28.7	-7.6	-5.5
2013	0.0	-3.0	12.9	7.9	5.5
2016	-19.2	25.0	0.7	13.0	27.7

Mean value of stock holdings for families with holdings By percentile of net worth

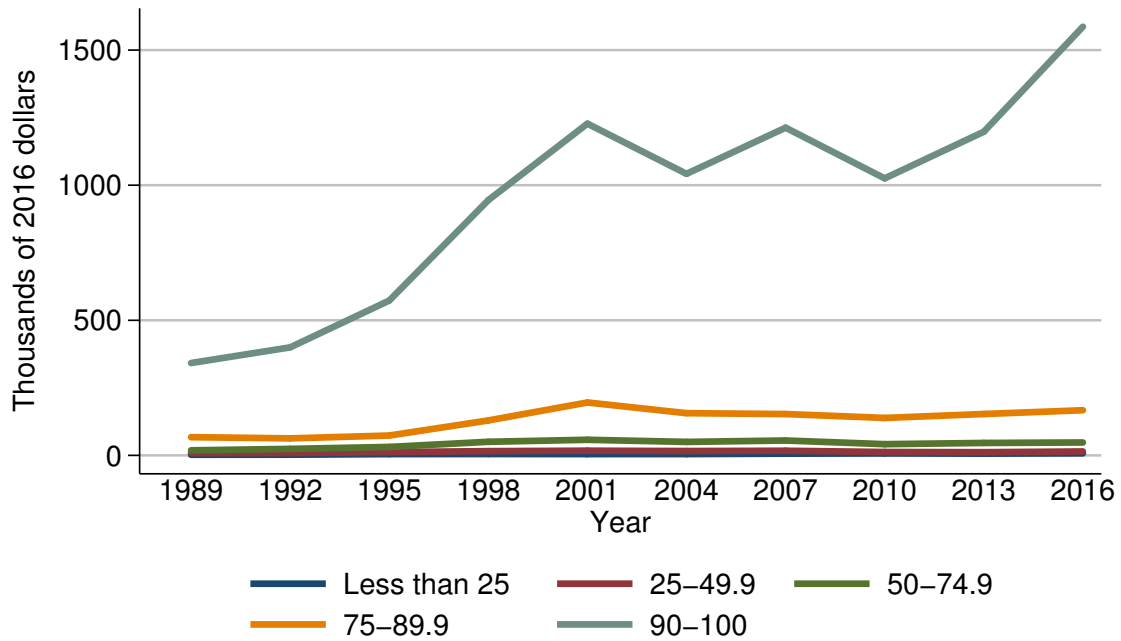

Year	Percentile of net worth				
	Less than 25	25-49.9	50-74.9	75-89.9	90-100
<i>Level (thousands of 2016 dollars)</i>					
1989	2.4	8.8	18.7	67.6	341.9
1992	2.7	8.9	24.1	63.0	399.9
1995	4.8	12.2	31.3	73.5	573.0
1998	5.2	15.7	50.4	129.4	944.8
2001	4.8	17.5	57.8	195.8	1227.8
2004	4.9	16.1	49.9	156.3	1042.0
2007	6.4	17.2	55.1	153.1	1212.8
2010	7.5	12.5	41.6	138.6	1025.2
2013	6.6	11.8	46.1	153.3	1197.8
2016	7.7	14.5	47.9	167.2	1586.5
<i>Three-year change (percent)</i>					
1992	12.5	1.1	28.9	-6.8	17.0
1995	77.8	37.1	29.9	16.7	43.3
1998	8.3	28.7	61.0	76.1	64.9
2001	-7.7	11.5	14.7	51.3	30.0
2004	2.1	-8.0	-13.7	-20.2	-15.1
2007	30.6	6.8	10.4	-2.0	16.4
2010	17.2	-27.3	-24.5	-9.5	-15.5
2013	-12.0	-5.6	10.8	10.6	16.8
2016	16.7	22.9	3.9	9.1	32.5

Percent of families with nonfinancial assets
For all families

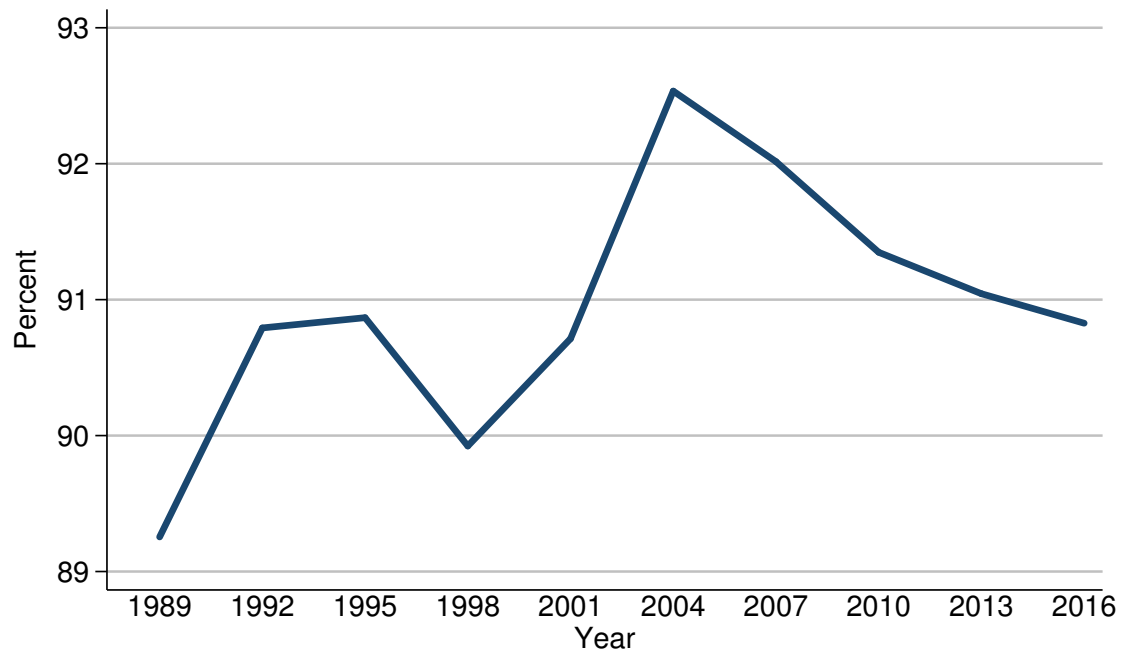

Year	All families
<i>Level (percent)</i>	
1989	89.3
1992	90.8
1995	90.9
1998	89.9
2001	90.7
2004	92.5
2007	92.0
2010	91.3
2013	91.0
2016	90.8
<i>Three-year change (percentage points)</i>	
1992	1.5
1995	0.1
1998	-1.0
2001	0.8
2004	1.8
2007	-0.5
2010	-0.7
2013	-0.3
2016	-0.2

Median value of nonfinancial assets for families with holdings For all families

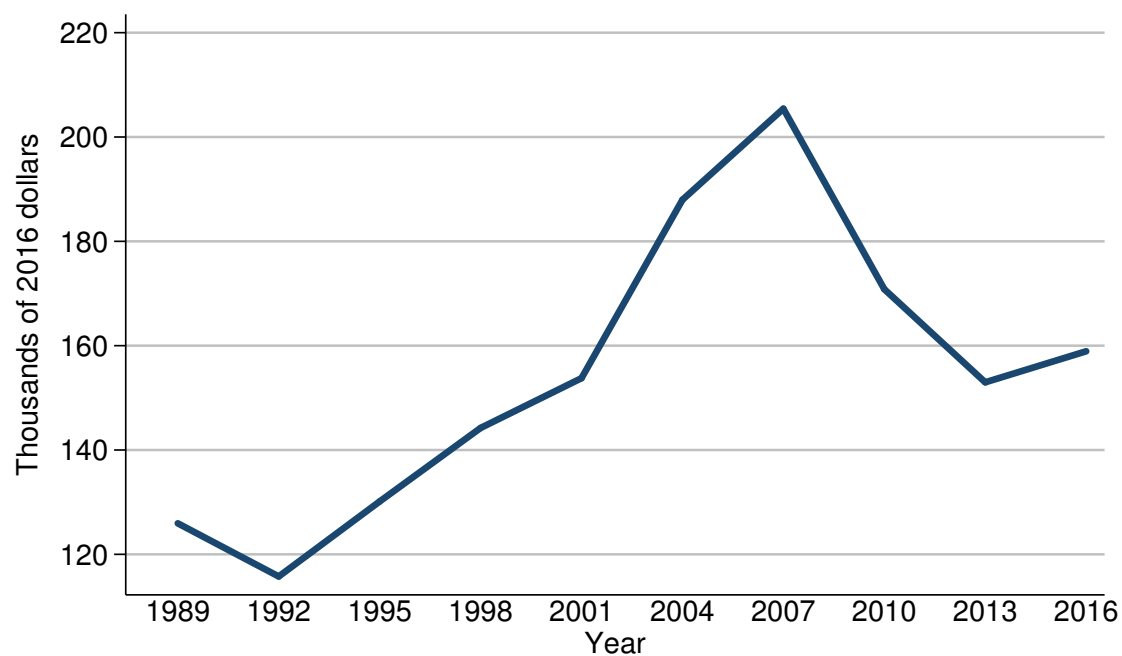

Year	All families
<i>Level (thousands of 2016 dollars)</i>	
1989	125.9
1992	115.8
1995	130.1
1998	144.2
2001	153.8
2004	188.0
2007	205.4
2010	170.8
2013	153.0
2016	158.9
<i>Three-year change (percent)</i>	
1992	-8.0
1995	12.3
1998	10.8
2001	6.7
2004	22.2
2007	9.3
2010	-16.8
2013	-10.4
2016	3.9

Mean value of nonfinancial assets for families with holdings
For all families

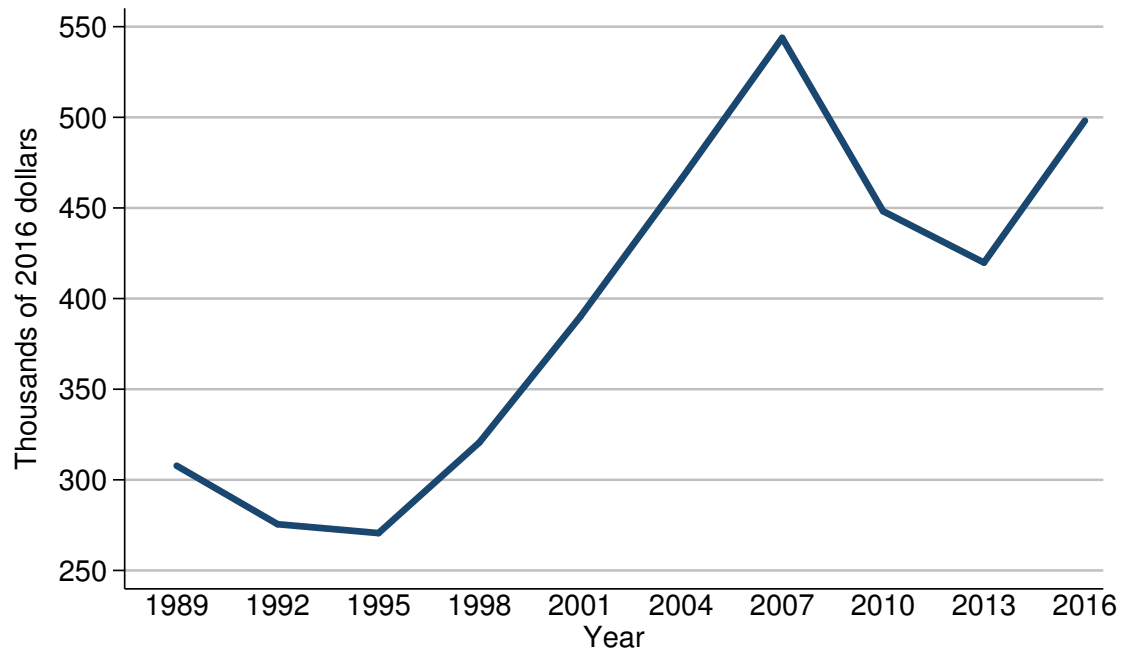

Year	All families
<i>Level (thousands of 2016 dollars)</i>	
1989	307.8
1992	275.5
1995	270.6
1998	320.7
2001	390.1
2004	465.9
2007	543.8
2010	448.2
2013	419.8
2016	498.1
<i>Three-year change (percent)</i>	
1992	-10.5
1995	-1.8
1998	18.5
2001	21.6
2004	19.4
2007	16.7
2010	-17.6
2013	-6.3
2016	18.7

Percent of families with nonfinancial assets

By percentile of income

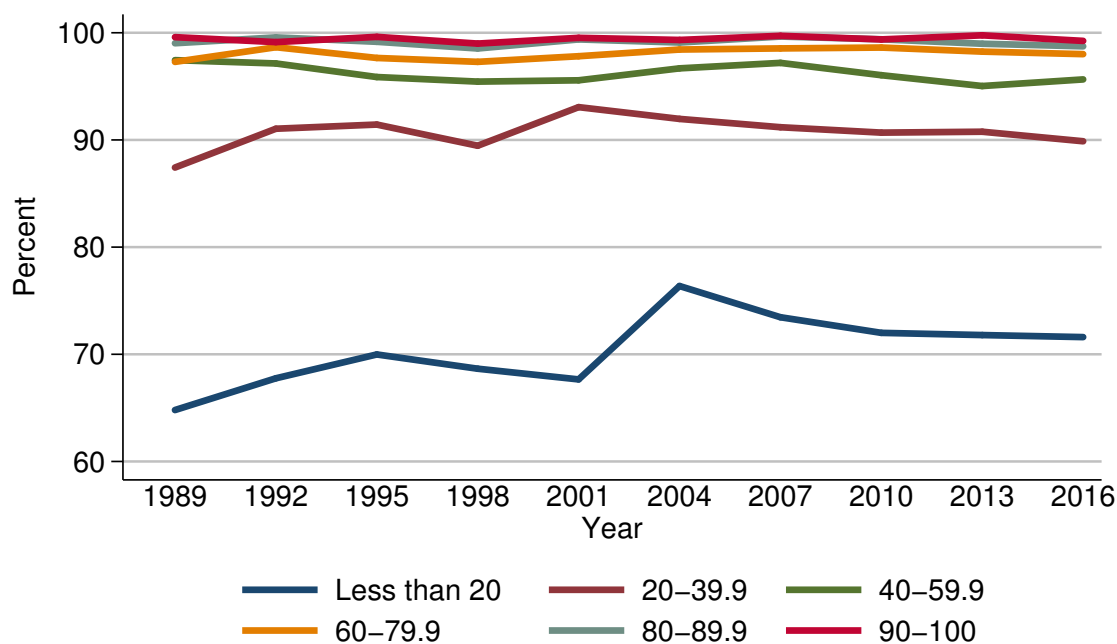

Year	Percentile of income					
	Less than 20	20-39.9	40-59.9	60-79.9	80-89.9	90-100
<i>Level (percent)</i>						
1989	64.8	87.4	97.4	97.3	99.0	99.6
1992	67.8	91.0	97.1	98.7	99.6	99.1
1995	70.0	91.4	95.9	97.7	99.2	99.6
1998	68.7	89.5	95.4	97.3	98.5	99.0
2001	67.7	93.1	95.6	97.8	99.4	99.5
2004	76.4	92.0	96.7	98.4	99.1	99.3
2007	73.5	91.2	97.2	98.5	99.6	99.7
2010	72.0	90.7	96.0	98.6	99.4	99.4
2013	71.8	90.8	95.0	98.2	99.0	99.8
2016	71.6	89.9	95.6	98.0	98.7	99.2
<i>Three-year change (percentage points)</i>						
1992	3.0	3.6	-0.3	1.4	0.6	-0.5
1995	2.2	0.4	-1.2	-1.0	-0.4	0.5
1998	-1.3	-1.9	-0.5	-0.4	-0.7	-0.6
2001	-1.0	3.6	0.2	0.5	0.9	0.5
2004	8.7	-1.1	1.1	0.6	-0.3	-0.2
2007	-2.9	-0.8	0.5	0.1	0.5	0.4
2010	-1.5	-0.5	-1.2	0.1	-0.2	-0.3
2013	-0.2	0.1	-1.0	-0.4	-0.4	0.4
2016	-0.2	-0.9	0.6	-0.2	-0.3	-0.6

Median value of nonfinancial assets for families with holdings
By percentile of income

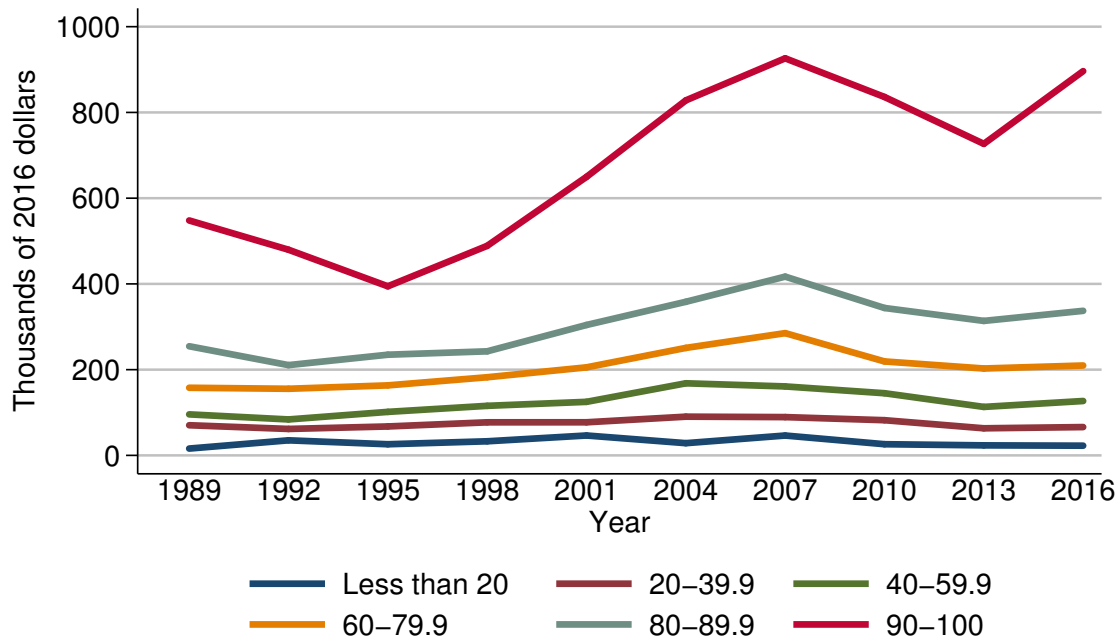

Year	Percentile of income					
	Less than 20	20-39.9	40-59.9	60-79.9	80-89.9	90-100
<i>Level (thousands of 2016 dollars)</i>						
1989	16.0	70.4	95.7	157.8	254.6	548.0
1992	35.2	61.7	83.9	155.5	210.6	479.7
1995	26.0	67.5	101.5	163.3	234.9	394.4
1998	32.9	77.1	115.6	182.3	242.7	488.8
2001	46.4	77.3	124.9	205.4	304.2	649.7
2004	28.5	90.4	168.2	250.7	358.4	828.2
2007	46.3	89.4	160.9	285.2	417.0	926.2
2010	26.1	82.1	145.0	219.2	343.8	836.0
2013	23.4	63.2	113.1	202.7	313.8	726.7
2016	22.7	66.1	126.9	209.6	337.3	896.4
<i>Three-year change (percent)</i>						
1992	120.0	-12.4	-12.3	-1.5	-17.3	-12.5
1995	-26.1	9.4	21.0	5.0	11.5	-17.8
1998	26.5	14.2	13.9	11.6	3.3	23.9
2001	41.0	0.3	8.0	12.7	25.3	32.9
2004	-38.6	16.9	34.7	22.1	17.8	27.5
2007	62.5	-1.1	-4.3	13.8	16.4	11.8
2010	-43.6	-8.2	-9.9	-23.1	-17.6	-9.7
2013	-10.3	-23.0	-22.0	-7.5	-8.7	-13.1
2016	-3.0	4.6	12.2	3.4	7.5	23.4

Mean value of nonfinancial assets for families with holdings By percentile of income

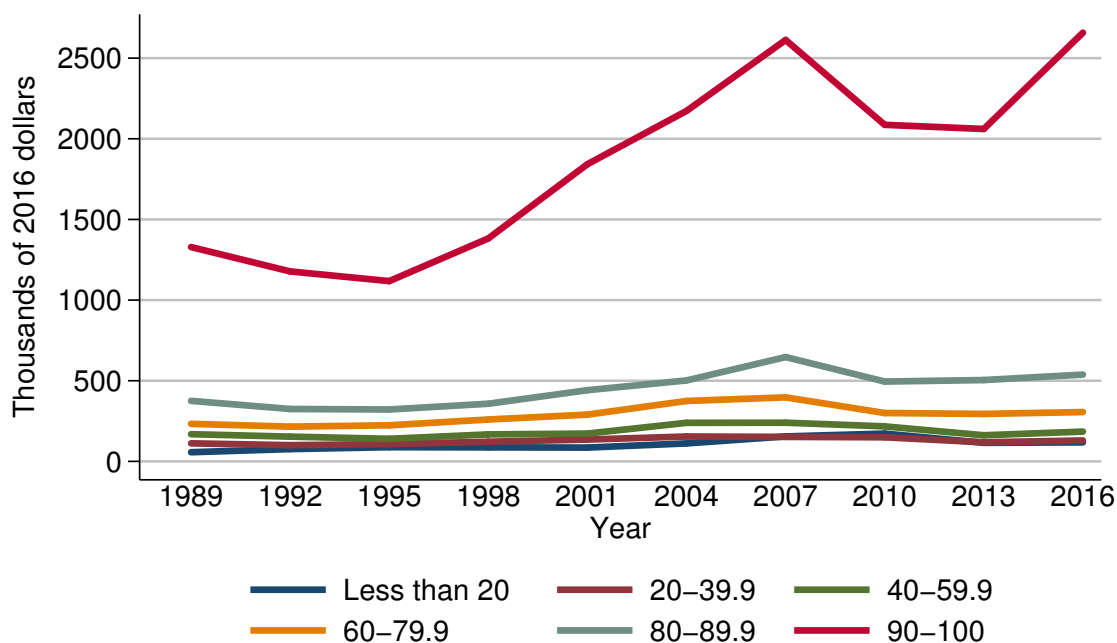

Year	Percentile of income					
	Less than 20	20-39.9	40-59.9	60-79.9	80-89.9	90-100
<i>Level (thousands of 2016 dollars)</i>						
1989	56.9	112.0	168.8	232.7	375.4	1328.9
1992	76.2	100.6	153.6	215.5	324.8	1177.9
1995	88.1	107.6	140.1	223.9	321.8	1117.8
1998	87.1	121.7	167.5	259.8	357.5	1382.3
2001	85.7	135.4	172.6	290.1	441.5	1842.7
2004	111.6	154.4	239.3	374.6	501.9	2172.6
2007	154.9	151.9	239.8	397.1	646.8	2612.6
2010	172.3	149.6	217.2	299.9	495.0	2086.5
2013	115.2	118.5	161.9	294.4	504.4	2061.0
2016	118.0	129.7	184.7	306.0	538.0	2657.7
<i>Three-year change (percent)</i>						
1992	33.9	-10.2	-9.0	-7.4	-13.5	-11.4
1995	15.6	7.0	-8.8	3.9	-0.9	-5.1
1998	-1.1	13.1	19.6	16.0	11.1	23.7
2001	-1.6	11.3	3.0	11.7	23.5	33.3
2004	30.2	14.0	38.6	29.1	13.7	17.9
2007	38.8	-1.6	0.2	6.0	28.9	20.3
2010	11.2	-1.5	-9.4	-24.5	-23.5	-20.1
2013	-33.1	-20.8	-25.5	-1.8	1.9	-1.2
2016	2.4	9.5	14.1	3.9	6.7	29.0

Percent of families with nonfinancial assets
By age of head

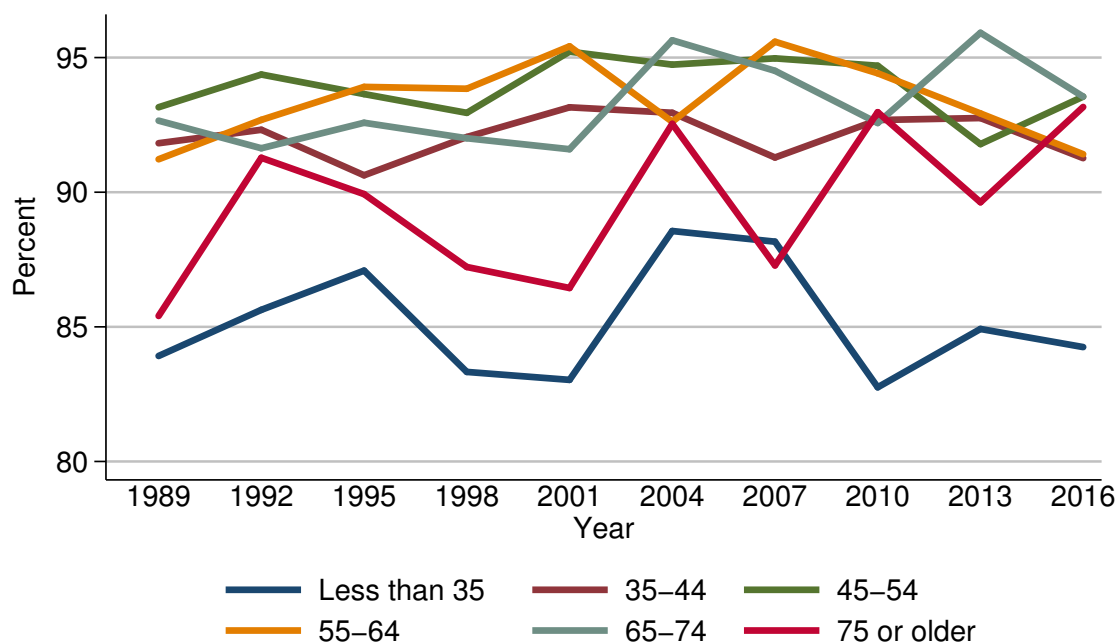

Year	Age of head					
	Less than 35	35-44	45-54	55-64	65-74	75 or older
<i>Level (percent)</i>						
1989	83.9	91.8	93.2	91.2	92.7	85.4
1992	85.6	92.3	94.4	92.7	91.6	91.3
1995	87.1	90.6	93.6	93.9	92.6	89.9
1998	83.3	92.1	92.9	93.8	92.0	87.2
2001	83.0	93.2	95.2	95.4	91.6	86.4
2004	88.6	93.0	94.7	92.6	95.6	92.5
2007	88.2	91.3	95.0	95.6	94.5	87.3
2010	82.8	92.7	94.7	94.4	92.6	93.0
2013	84.9	92.8	91.8	92.9	95.9	89.6
2016	84.2	91.3	93.6	91.4	93.6	93.2
<i>Three-year change (percentage points)</i>						
1992	1.7	0.5	1.2	1.5	-1.1	5.9
1995	1.5	-1.7	-0.8	1.2	1.0	-1.4
1998	-3.8	1.5	-0.7	-0.1	-0.6	-2.7
2001	-0.3	1.1	2.3	1.6	-0.4	-0.8
2004	5.6	-0.2	-0.5	-2.8	4.0	6.1
2007	-0.4	-1.7	0.3	3.0	-1.1	-5.2
2010	-5.4	1.4	-0.3	-1.2	-1.9	5.7
2013	2.1	0.1	-2.9	-1.5	3.3	-3.4
2016	-0.7	-1.5	1.8	-1.5	-2.3	3.6

Median value of nonfinancial assets for families with holdings
By age of head

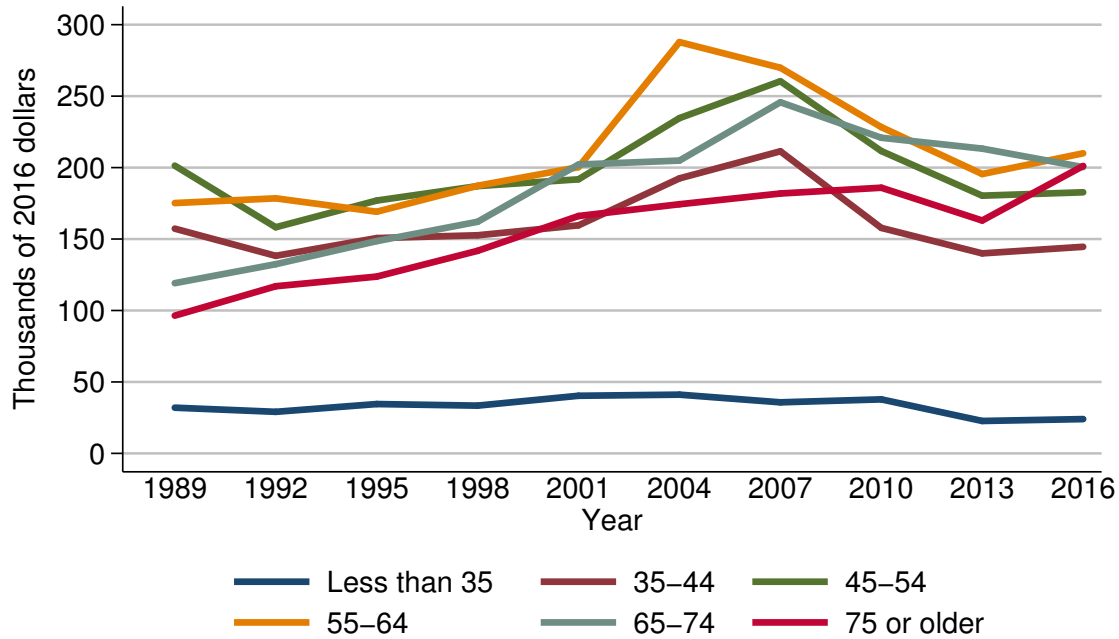

Year	Age of head					
	Less than 35	35-44	45-54	55-64	65-74	75 or older
<i>Level (thousands of 2016 dollars)</i>						
1989	32.0	157.3	201.4	175.2	119.1	96.4
1992	29.1	138.2	158.3	178.5	132.4	117.0
1995	34.5	150.7	176.9	169.1	148.5	123.7
1998	33.4	152.6	187.1	187.3	162.1	141.8
2001	40.3	159.6	191.8	200.3	202.2	166.1
2004	41.1	192.4	234.6	287.8	204.9	174.4
2007	35.8	211.4	260.4	269.9	245.7	181.9
2010	37.8	157.8	211.6	228.3	220.9	185.9
2013	22.7	140.0	180.4	195.5	213.3	163.0
2016	24.0	144.6	182.7	210.0	200.3	201.1
<i>Three-year change (percent)</i>						
1992	-9.1	-12.1	-21.4	1.9	11.2	21.4
1995	18.6	9.0	11.7	-5.3	12.2	5.7
1998	-3.2	1.3	5.8	10.8	9.2	14.6
2001	20.7	4.6	2.5	6.9	24.7	17.1
2004	2.0	20.6	22.3	43.7	1.3	5.0
2007	-12.9	9.9	11.0	-6.2	19.9	4.3
2010	5.6	-25.4	-18.7	-15.4	-10.1	2.2
2013	-39.9	-11.3	-14.7	-14.4	-3.4	-12.3
2016	5.7	3.3	1.3	7.4	-6.1	23.4

Mean value of nonfinancial assets for families with holdings
By age of head

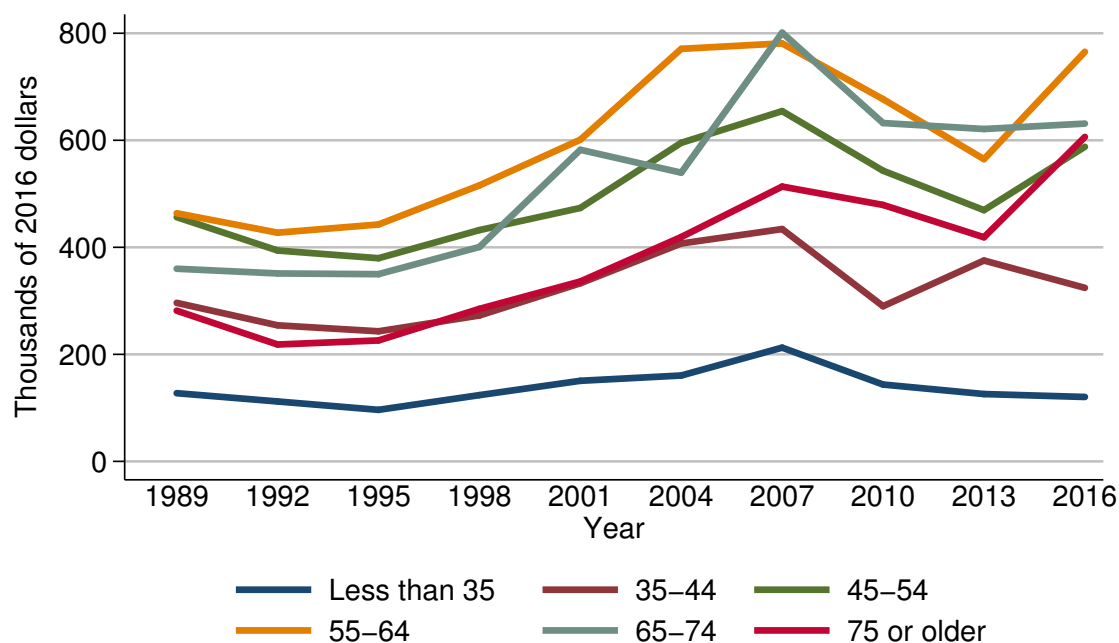

Year	Age of head					
	Less than 35	35-44	45-54	55-64	65-74	75 or older
<i>Level (thousands of 2016 dollars)</i>						
1989	127.5	296.2	456.4	463.7	360.0	281.7
1992	112.0	254.3	394.1	427.3	351.2	218.4
1995	96.3	243.1	379.6	442.7	349.8	226.0
1998	123.9	272.6	432.2	515.7	400.7	285.0
2001	150.6	332.8	473.6	601.1	582.3	336.2
2004	160.5	407.2	595.3	770.9	539.5	419.3
2007	212.6	434.1	654.5	781.1	801.0	513.5
2010	143.6	290.0	543.1	676.9	632.2	479.2
2013	125.9	375.3	469.5	564.8	621.1	418.8
2016	120.4	324.3	587.8	765.3	631.2	606.3
<i>Three-year change (percent)</i>						
1992	-12.2	-14.1	-13.7	-7.8	-2.4	-22.5
1995	-14.0	-4.4	-3.7	3.6	-0.4	3.5
1998	28.7	12.1	13.9	16.5	14.6	26.1
2001	21.5	22.1	9.6	16.6	45.3	18.0
2004	6.6	22.4	25.7	28.2	-7.4	24.7
2007	32.5	6.6	9.9	1.3	48.5	22.5
2010	-32.5	-33.2	-17.0	-13.3	-21.1	-6.7
2013	-12.3	29.4	-13.6	-16.6	-1.8	-12.6
2016	-4.4	-13.6	25.2	35.5	1.6	44.8

Percent of families with nonfinancial assets
By family structure

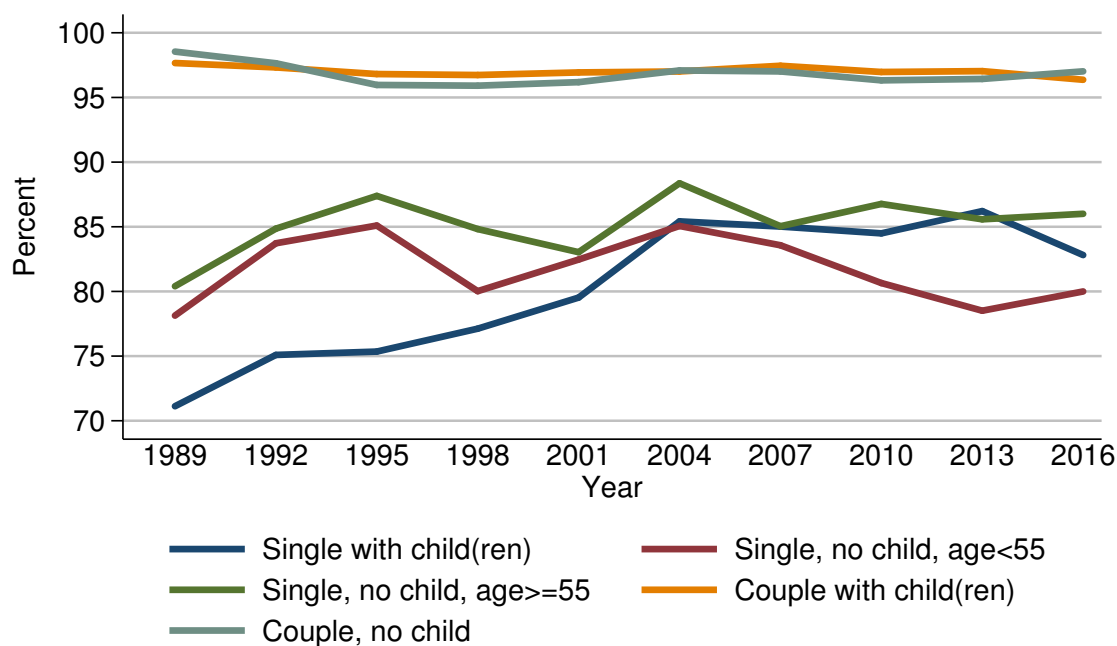

Year	Family structure				
	Single with child(ren)	Single, no child, age < 55	Single, no child, age ≥ 55	Couple with child(ren)	Couple, no child
<i>Level (percent)</i>					
1989	71.1	78.1	80.4	97.7	98.5
1992	75.1	83.7	84.9	97.3	97.6
1995	75.4	85.1	87.4	96.8	96.0
1998	77.1	80.0	84.8	96.7	95.9
2001	79.5	82.5	83.0	96.9	96.2
2004	85.4	85.1	88.4	97.0	97.1
2007	85.0	83.6	85.0	97.4	97.0
2010	84.5	80.6	86.8	97.0	96.3
2013	86.2	78.5	85.6	97.0	96.4
2016	82.8	80.0	86.0	96.4	97.0
<i>Three-year change (percentage points)</i>					
1992	4.0	5.6	4.5	-0.4	-0.9
1995	0.3	1.4	2.5	-0.5	-1.6
1998	1.7	-5.1	-2.6	-0.1	-0.1
2001	2.4	2.5	-1.8	0.2	0.3
2004	5.9	2.6	5.4	0.1	0.9
2007	-0.4	-1.5	-3.4	0.4	-0.1
2010	-0.5	-3.0	1.8	-0.4	-0.7
2013	1.7	-2.1	-1.2	0.0	0.1
2016	-3.4	1.5	0.4	-0.6	0.6

Median value of nonfinancial assets for families with holdings By family structure

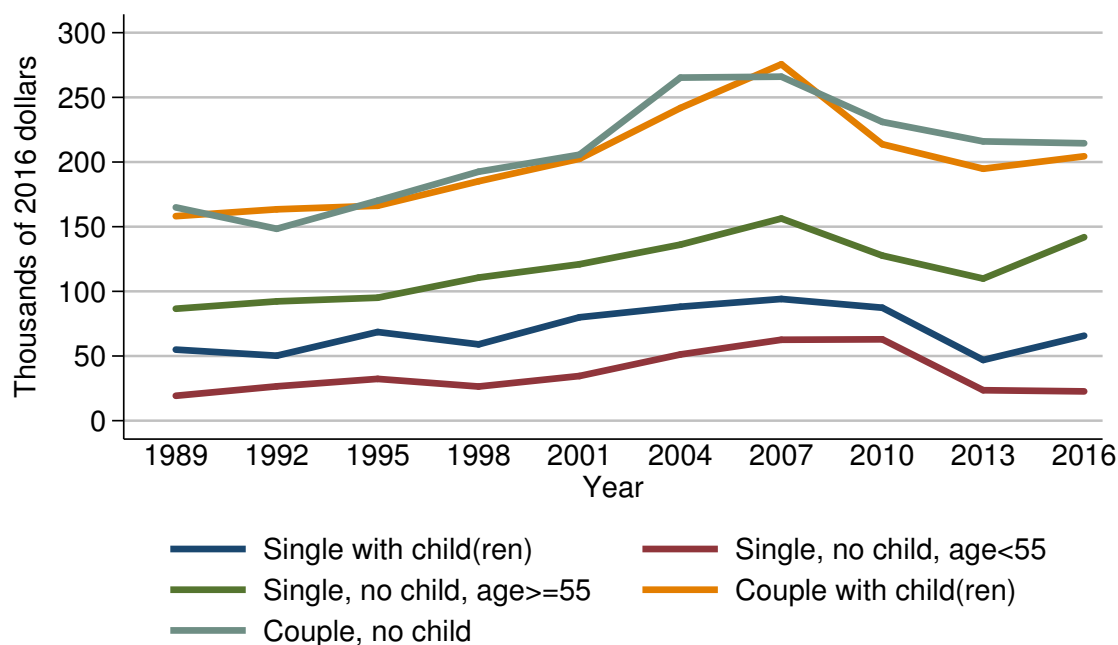

Year	Family structure				
	Single with child(ren)	Single, no child, age < 55	Single, no child, age ≥ 55	Couple with child(ren)	Couple, no child
<i>Level (thousands of 2016 dollars)</i>					
1989	54.9	19.3	86.6	158.1	164.9
1992	50.2	26.5	92.2	163.4	148.4
1995	68.6	32.3	95.1	166.2	170.1
1998	59.0	26.4	110.7	185.1	192.5
2001	79.9	34.5	121.0	202.5	205.6
2004	88.1	51.2	136.1	241.8	265.3
2007	94.1	62.6	156.3	275.6	266.0
2010	87.3	62.9	127.7	213.8	231.0
2013	46.9	23.5	109.9	194.8	216.0
2016	65.7	22.6	141.9	204.4	214.5
<i>Three-year change (percent)</i>					
1992	-8.6	37.3	6.5	3.4	-10.0
1995	36.7	21.9	3.1	1.7	14.6
1998	-14.0	-18.3	16.4	11.4	13.2
2001	35.4	30.7	9.3	9.4	6.8
2004	10.3	48.4	12.5	19.4	29.0
2007	6.8	22.3	14.8	14.0	0.3
2010	-7.2	0.5	-18.3	-22.4	-13.2
2013	-46.3	-62.6	-13.9	-8.9	-6.5
2016	40.1	-3.8	29.1	4.9	-0.7

Mean value of nonfinancial assets for families with holdings By family structure

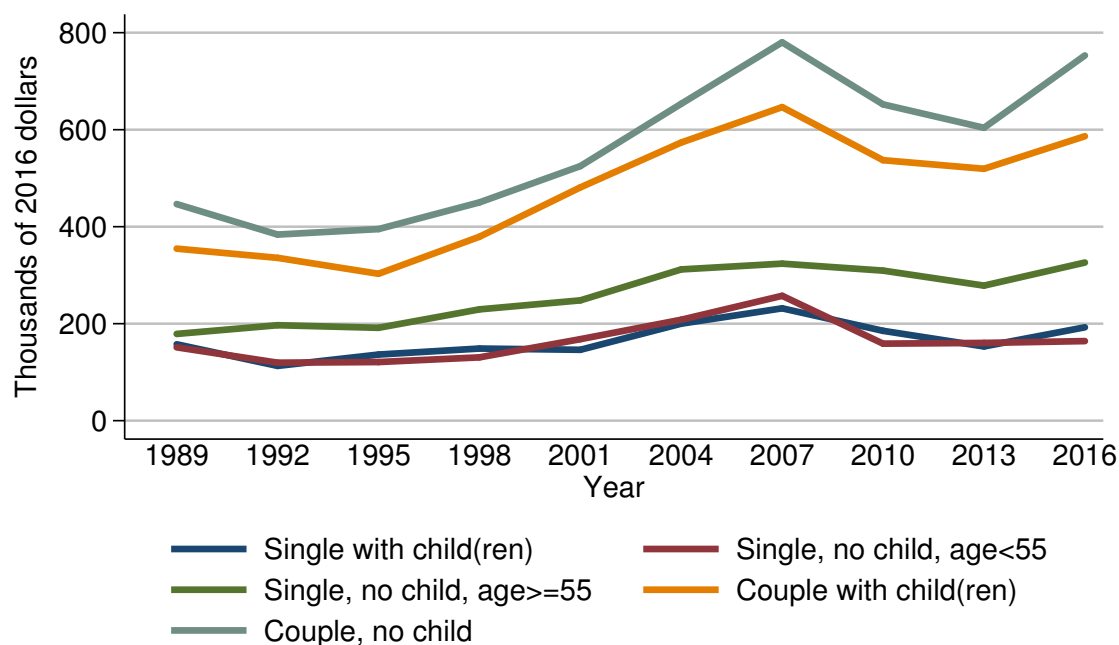

Year	Family structure				
	Single with child(ren)	Single, no child, age < 55	Single, no child, age ≥ 55	Couple with child(ren)	Couple, no child
<i>Level (thousands of 2016 dollars)</i>					
1989	157.5	151.3	178.9	354.8	446.6
1992	113.0	119.6	196.8	335.7	383.8
1995	136.4	120.9	191.5	302.9	395.1
1998	148.7	130.5	229.5	379.2	450.0
2001	146.2	168.0	248.1	481.1	524.9
2004	200.0	208.1	311.9	573.6	653.5
2007	231.7	257.5	323.8	646.6	780.2
2010	185.2	158.8	309.4	537.1	652.2
2013	153.0	160.3	278.5	519.4	603.9
2016	192.6	164.1	326.1	586.5	753.1
<i>Three-year change (percent)</i>					
1992	-28.3	-21.0	10.0	-5.4	-14.1
1995	20.7	1.1	-2.7	-9.8	2.9
1998	9.0	7.9	19.8	25.2	13.9
2001	-1.7	28.7	8.1	26.9	16.6
2004	36.8	23.9	25.7	19.2	24.5
2007	15.9	23.7	3.8	12.7	19.4
2010	-20.1	-38.3	-4.4	-16.9	-16.4
2013	-17.4	0.9	-10.0	-3.3	-7.4
2016	25.9	2.4	17.1	12.9	24.7

Percent of families with nonfinancial assets

By education of head

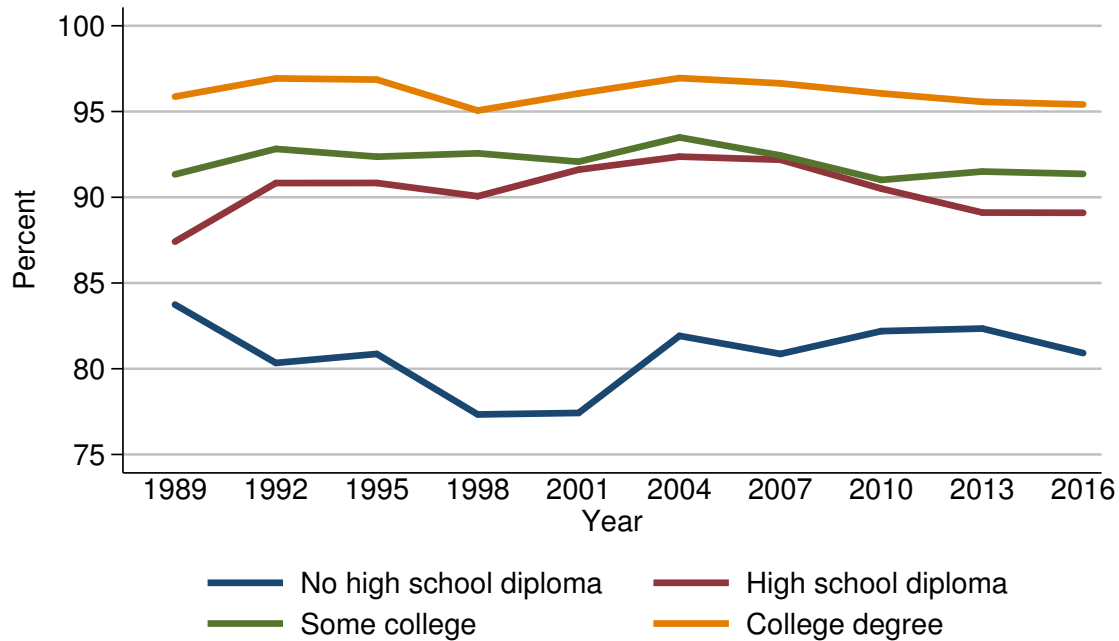

Year	Education of head			
	No high school diploma	High school diploma	Some college	College degree
<i>Level (percent)</i>				
1989	83.7	87.4	91.3	95.9
1992	80.3	90.8	92.8	96.9
1995	80.9	90.8	92.4	96.9
1998	77.3	90.1	92.6	95.1
2001	77.4	91.6	92.1	96.1
2004	81.9	92.4	93.5	97.0
2007	80.9	92.2	92.4	96.6
2010	82.2	90.5	91.0	96.1
2013	82.3	89.1	91.5	95.6
2016	80.9	89.1	91.4	95.4
<i>Three-year change (percentage points)</i>				
1992	-3.4	3.4	1.5	1.0
1995	0.6	0.0	-0.4	0.0
1998	-3.6	-0.7	0.2	-1.8
2001	0.1	1.5	-0.5	1.0
2004	4.5	0.8	1.4	0.9
2007	-1.0	-0.2	-1.1	-0.4
2010	1.3	-1.7	-1.4	-0.5
2013	0.1	-1.4	0.5	-0.5
2016	-1.4	0.0	-0.1	-0.2

Median value of nonfinancial assets for families with holdings
By education of head

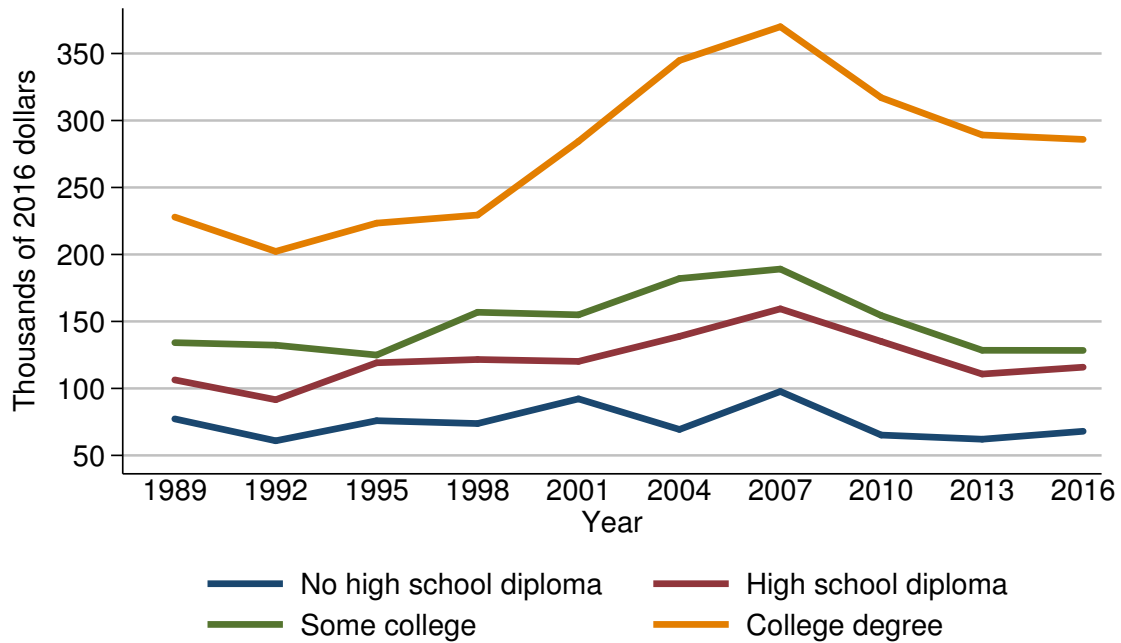

Year	Education of head			
	No high school diploma	High school diploma	Some college	College degree
<i>Level (thousands of 2016 dollars)</i>				
1989	77.2	106.4	134.2	227.9
1992	60.9	91.6	132.3	202.3
1995	75.9	119.1	124.9	223.4
1998	73.8	121.6	156.8	229.4
2001	92.2	120.2	154.9	284.4
2004	69.4	138.8	182.0	344.8
2007	97.7	159.4	189.1	370.0
2010	65.2	135.0	154.4	317.0
2013	62.1	110.7	128.5	289.2
2016	68.0	115.8	128.4	285.9
<i>Three-year change (percent)</i>				
1992	-21.1	-13.9	-1.4	-11.2
1995	24.6	30.0	-5.6	10.4
1998	-2.8	2.1	25.5	2.7
2001	24.9	-1.2	-1.2	24.0
2004	-24.7	15.5	17.5	21.2
2007	40.8	14.8	3.9	7.3
2010	-33.3	-15.3	-18.4	-14.3
2013	-4.8	-18.0	-16.8	-8.8
2016	9.5	4.6	-0.1	-1.1

Mean value of nonfinancial assets for families with holdings By education of head

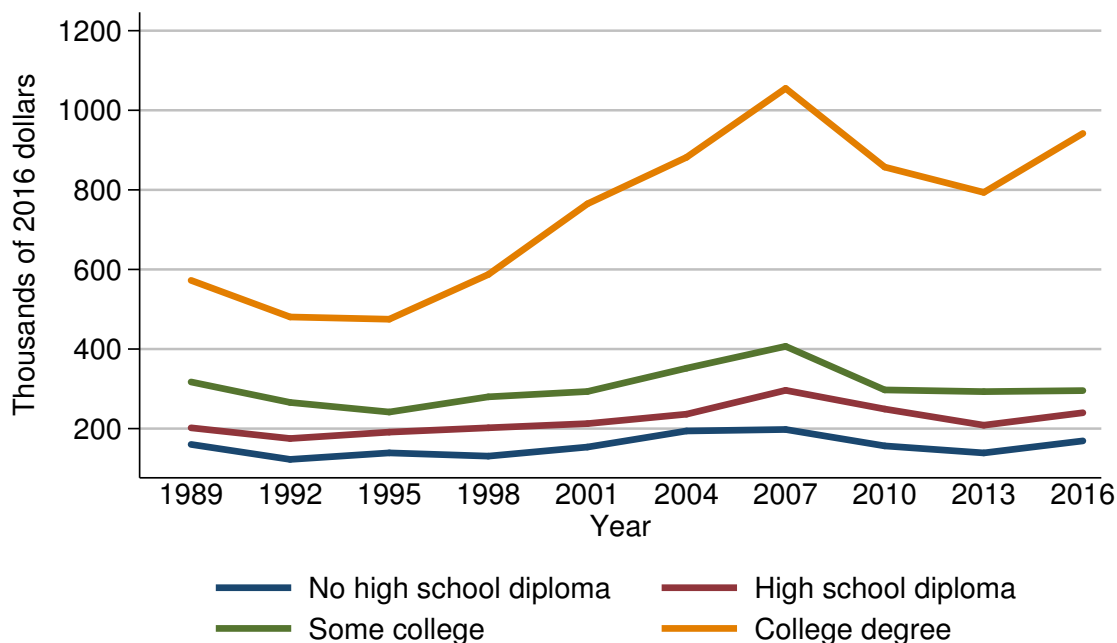

Year	Education of head			
	No high school diploma	High school diploma	Some college	College degree
<i>Level (thousands of 2016 dollars)</i>				
1989	160.3	202.0	317.2	572.6
1992	122.6	175.1	265.8	480.6
1995	139.0	191.2	241.7	474.9
1998	130.8	202.0	279.9	587.3
2001	153.7	212.6	293.3	764.9
2004	194.2	236.3	351.8	881.8
2007	197.8	296.2	406.8	1055.1
2010	156.5	249.2	297.2	857.3
2013	139.0	208.6	293.0	793.6
2016	169.2	239.9	295.5	941.9
<i>Three-year change (percent)</i>				
1992	-23.5	-13.3	-16.2	-16.1
1995	13.4	9.2	-9.1	-1.2
1998	-5.9	5.6	15.8	23.7
2001	17.5	5.2	4.8	30.2
2004	26.4	11.1	19.9	15.3
2007	1.9	25.3	15.6	19.7
2010	-20.9	-15.9	-26.9	-18.7
2013	-11.2	-16.3	-1.4	-7.4
2016	21.7	15.0	0.9	18.7

Percent of families with nonfinancial assets
By race or ethnicity of respondent

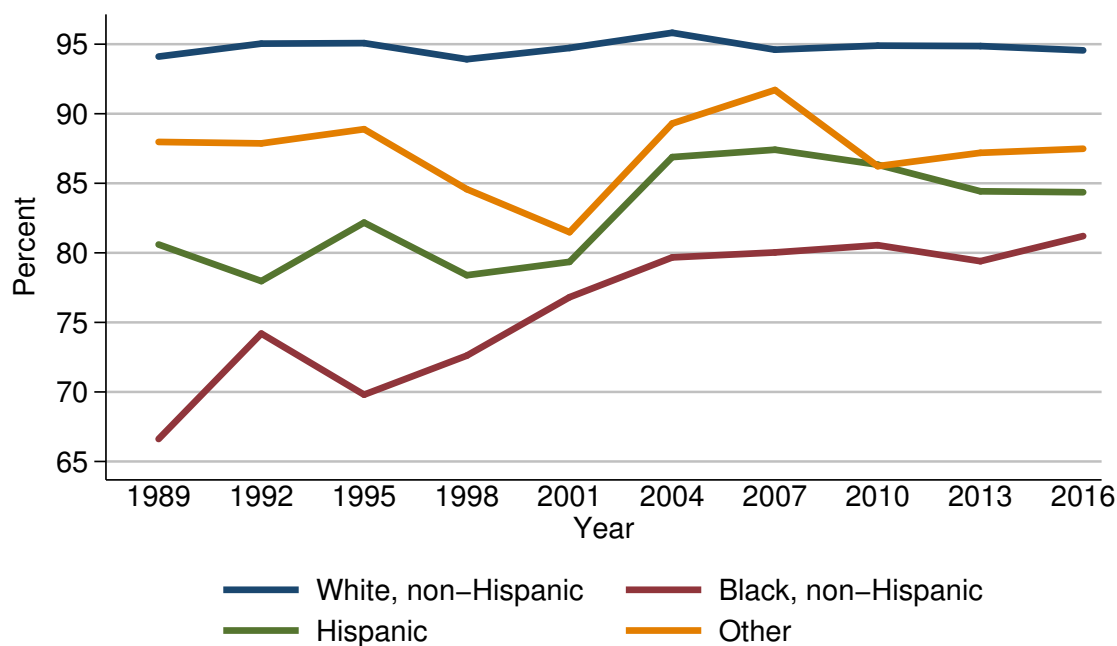

Year	Race or ethnicity of respondent			
	White, non-Hispanic	Black, non-Hispanic	Hispanic	Other
<i>Level (percent)</i>				
1989	94.1	66.6	80.6	88.0
1992	95.0	74.2	78.0	87.9
1995	95.1	69.8	82.2	88.9
1998	93.9	72.6	78.4	84.6
2001	94.7	76.8	79.3	81.5
2004	95.8	79.7	86.9	89.3
2007	94.6	80.0	87.4	91.7
2010	94.9	80.6	86.3	86.2
2013	94.9	79.4	84.4	87.2
2016	94.6	81.2	84.4	87.5
<i>Three-year change (percentage points)</i>				
1992	0.9	7.6	-2.6	-0.1
1995	0.1	-4.4	4.2	1.0
1998	-1.2	2.8	-3.8	-4.3
2001	0.8	4.2	0.9	-3.1
2004	1.1	2.9	7.6	7.8
2007	-1.2	0.3	0.5	2.4
2010	0.3	0.6	-1.1	-5.5
2013	0.0	-1.2	-1.9	1.0
2016	-0.3	1.8	0.0	0.3

Median value of nonfinancial assets for families with holdings
By race or ethnicity of respondent

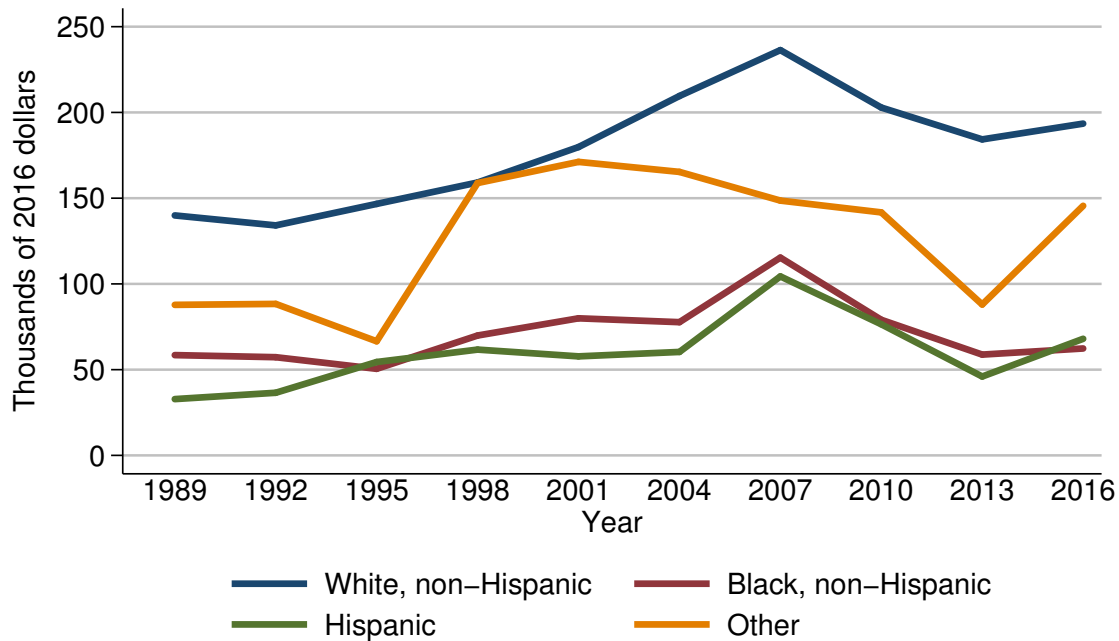

Year	Race or ethnicity of respondent			
	White, non-Hispanic	Black, non-Hispanic	Hispanic	Other
<i>Level (thousands of 2016 dollars)</i>				
1989	139.9	58.5	32.8	87.8
1992	134.1	57.3	36.5	88.3
1995	146.7	50.5	54.5	66.6
1998	159.1	69.9	61.7	158.8
2001	179.8	79.9	57.8	171.2
2004	209.6	77.7	60.3	165.3
2007	236.4	115.3	104.4	148.6
2010	202.9	79.1	76.5	141.7
2013	184.3	58.8	46.0	88.0
2016	193.5	62.4	68.0	145.6
<i>Three-year change (percent)</i>				
1992	-4.1	-2.1	11.3	0.6
1995	9.4	-11.9	49.3	-24.6
1998	8.5	38.4	13.2	138.4
2001	13.0	14.3	-6.3	7.8
2004	16.6	-2.8	4.3	-3.4
2007	12.8	48.4	73.1	-10.1
2010	-14.2	-31.4	-26.7	-4.6
2013	-9.2	-25.7	-39.9	-37.9
2016	5.0	6.1	47.8	65.5

Mean value of nonfinancial assets for families with holdings
By race or ethnicity of respondent

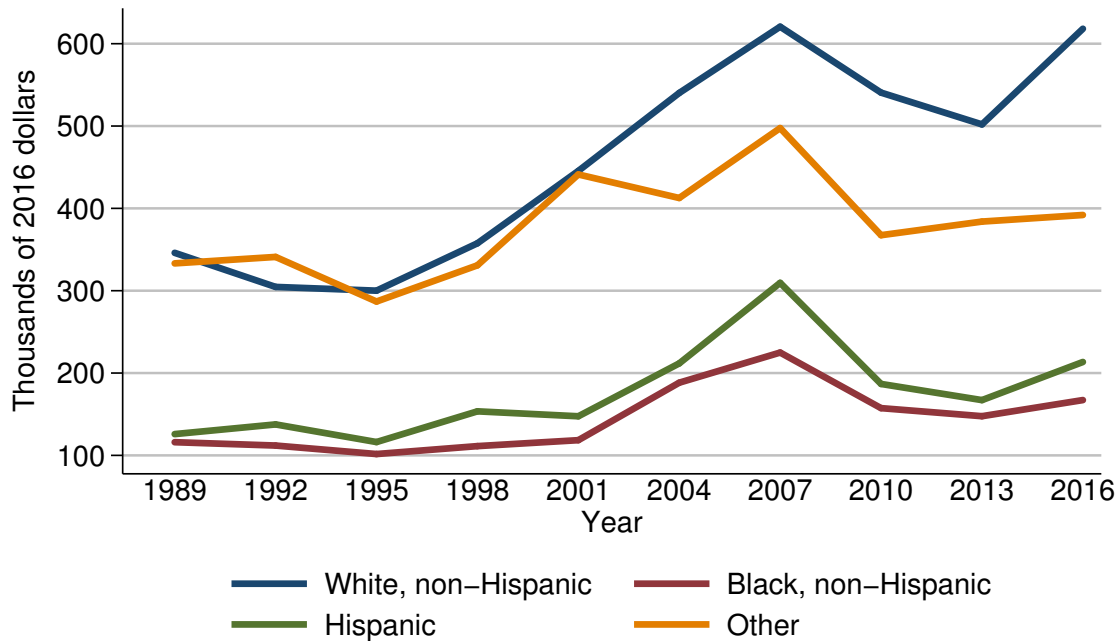

Year	Race or ethnicity of respondent			
	White, non-Hispanic	Black, non-Hispanic	Hispanic	Other
<i>Level (thousands of 2016 dollars)</i>				
1989	346.0	116.0	125.9	333.2
1992	304.6	112.0	137.6	341.1
1995	300.1	101.7	116.2	286.9
1998	357.6	111.3	153.5	330.9
2001	445.5	118.5	147.5	441.2
2004	540.2	188.3	211.8	412.6
2007	620.6	224.9	309.6	497.5
2010	540.6	157.4	186.8	367.4
2013	502.0	147.6	167.2	384.0
2016	618.1	167.2	213.5	392.0
<i>Three-year change (percent)</i>				
1992	-12.0	-3.4	9.3	2.4
1995	-1.5	-9.2	-15.6	-15.9
1998	19.2	9.4	32.1	15.3
2001	24.6	6.5	-3.9	33.3
2004	21.3	58.9	43.6	-6.5
2007	14.9	19.4	46.2	20.6
2010	-12.9	-30.0	-39.7	-26.2
2013	-7.1	-6.2	-10.5	4.5
2016	23.1	13.3	27.7	2.1

Percent of families with nonfinancial assets

By current work status of head

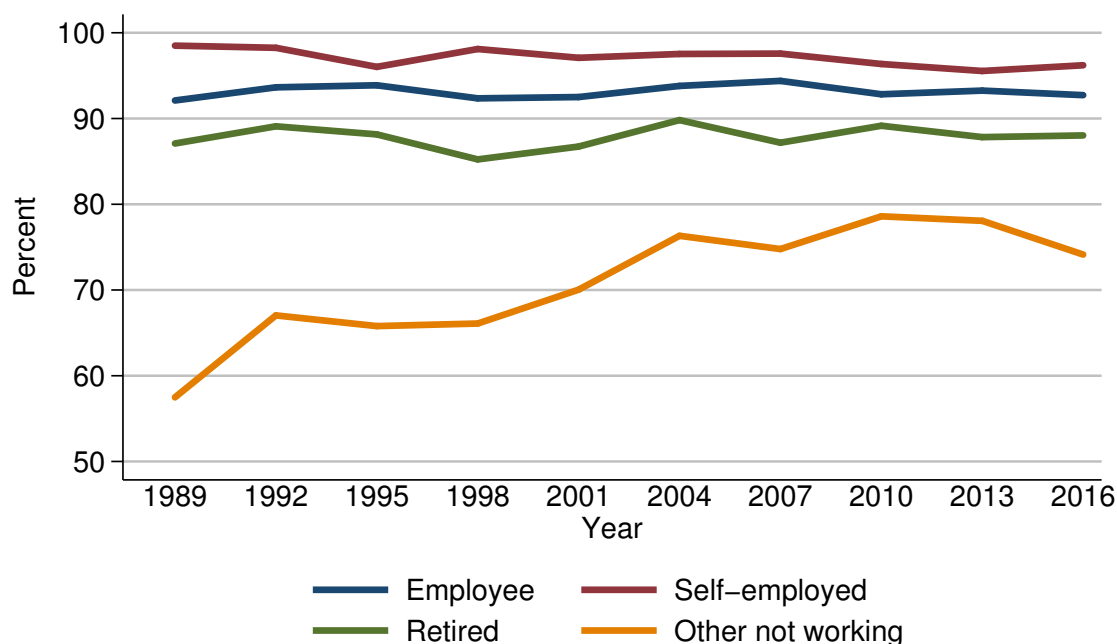

Year	Current work status of head			
	Employee	Self-employed	Retired	Other not working
<i>Level (percent)</i>				
1989	92.1	98.5	87.1	57.5
1992	93.6	98.2	89.1	67.0
1995	93.9	96.0	88.2	65.8
1998	92.4	98.1	85.2	66.1
2001	92.5	97.1	86.7	70.0
2004	93.8	97.5	89.8	76.3
2007	94.4	97.6	87.2	74.8
2010	92.8	96.4	89.2	78.6
2013	93.3	95.5	87.8	78.1
2016	92.7	96.2	88.0	74.1
<i>Three-year change (percentage points)</i>				
1992	1.5	-0.3	2.0	9.5
1995	0.3	-2.2	-0.9	-1.2
1998	-1.5	2.1	-3.0	0.3
2001	0.1	-1.0	1.5	3.9
2004	1.3	0.4	3.1	6.3
2007	0.6	0.1	-2.6	-1.5
2010	-1.6	-1.2	2.0	3.8
2013	0.5	-0.9	-1.4	-0.5
2016	-0.6	0.7	0.2	-4.0

Median value of nonfinancial assets for families with holdings
By current work status of head

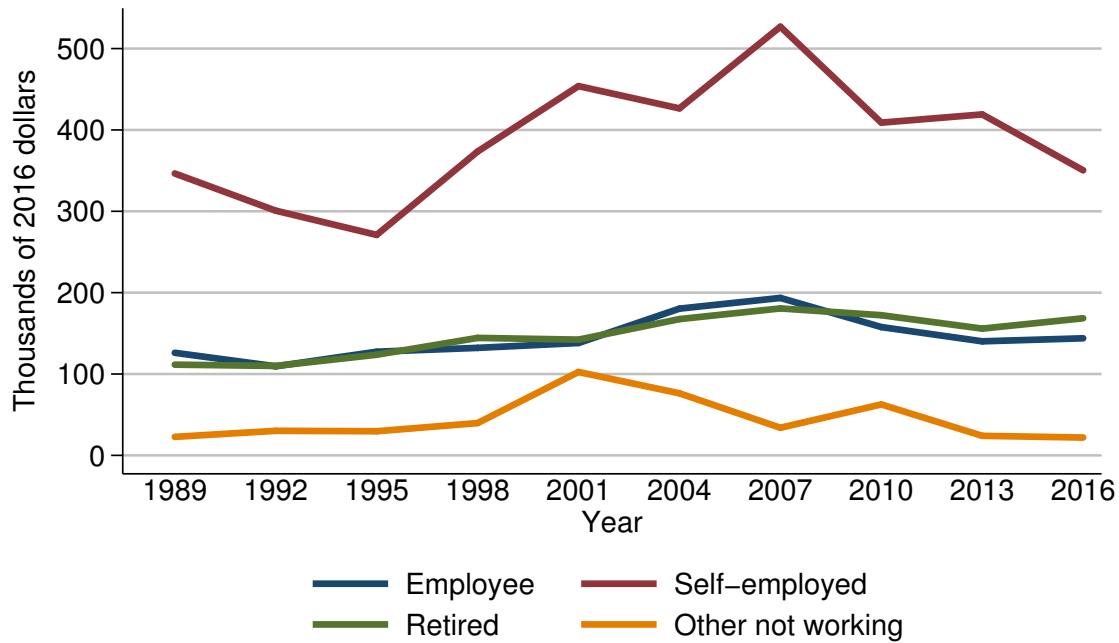

Year	Current work status of head			
	Employee	Self-employed	Retired	Other not working
<i>Level (thousands of 2016 dollars)</i>				
1989	126.1	346.5	111.5	22.8
1992	109.5	300.8	109.9	30.2
1995	127.4	271.0	123.7	29.7
1998	132.2	373.4	144.4	39.7
2001	138.1	453.9	142.3	102.5
2004	180.4	426.5	167.5	76.3
2007	193.6	526.9	180.7	34.0
2010	157.7	409.0	172.3	62.6
2013	140.2	419.1	155.8	24.1
2016	143.9	350.4	168.5	22.0
<i>Three-year change (percent)</i>				
1992	-13.2	-13.2	-1.4	32.5
1995	16.3	-9.9	12.6	-1.7
1998	3.8	37.8	16.7	33.7
2001	4.5	21.6	-1.5	158.2
2004	30.6	-6.0	17.7	-25.6
2007	7.3	23.5	7.9	-55.4
2010	-18.5	-22.4	-4.6	84.1
2013	-11.1	2.5	-9.6	-61.5
2016	2.6	-16.4	8.2	-8.7

Mean value of nonfinancial assets for families with holdings
By current work status of head

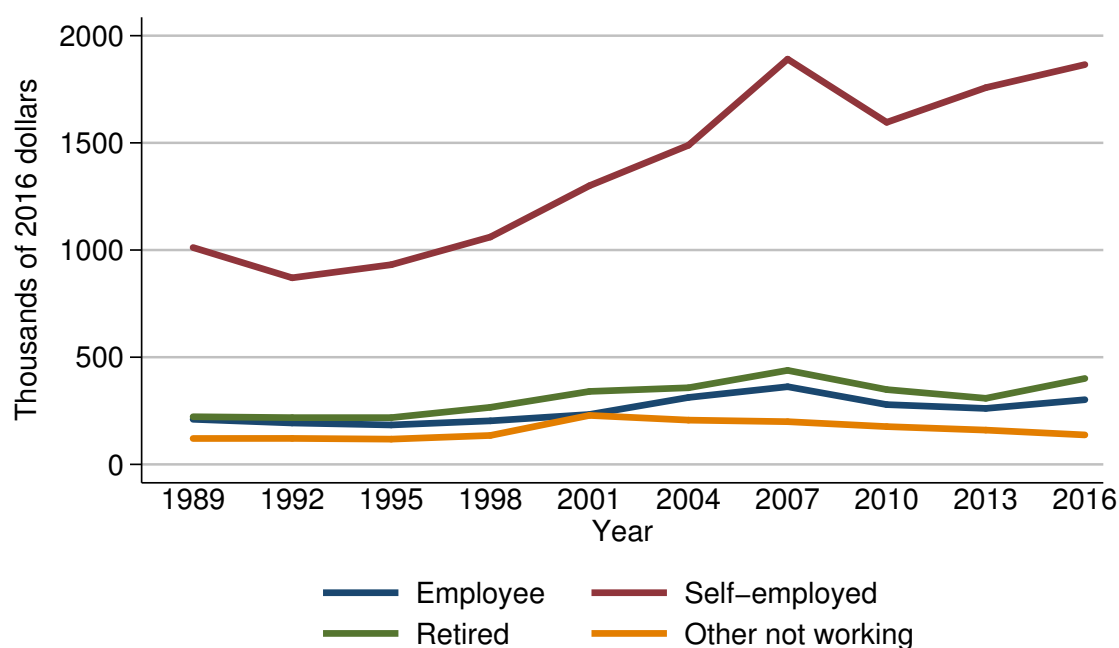

Year	Current work status of head			
	Employee	Self-employed	Retired	Other not working
<i>Level (thousands of 2016 dollars)</i>				
1989	210.4	1011.7	222.3	120.9
1992	193.4	870.6	218.2	121.2
1995	184.1	931.6	218.2	117.9
1998	203.1	1060.7	266.2	135.0
2001	233.0	1300.1	340.5	228.6
2004	312.5	1488.9	357.6	206.5
2007	362.5	1890.6	438.6	199.4
2010	278.9	1596.0	349.0	176.4
2013	261.1	1757.6	308.4	160.0
2016	301.8	1865.1	400.9	137.6
<i>Three-year change (percent)</i>				
1992	-8.1	-13.9	-1.8	0.2
1995	-4.8	7.0	0.0	-2.7
1998	10.3	13.9	22.0	14.5
2001	14.7	22.6	27.9	69.3
2004	34.1	14.5	5.0	-9.7
2007	16.0	27.0	22.7	-3.4
2010	-23.1	-15.6	-20.4	-11.5
2013	-6.4	10.1	-11.6	-9.3
2016	15.6	6.1	30.0	-14.0

Percent of families with nonfinancial assets
By current occupation of head

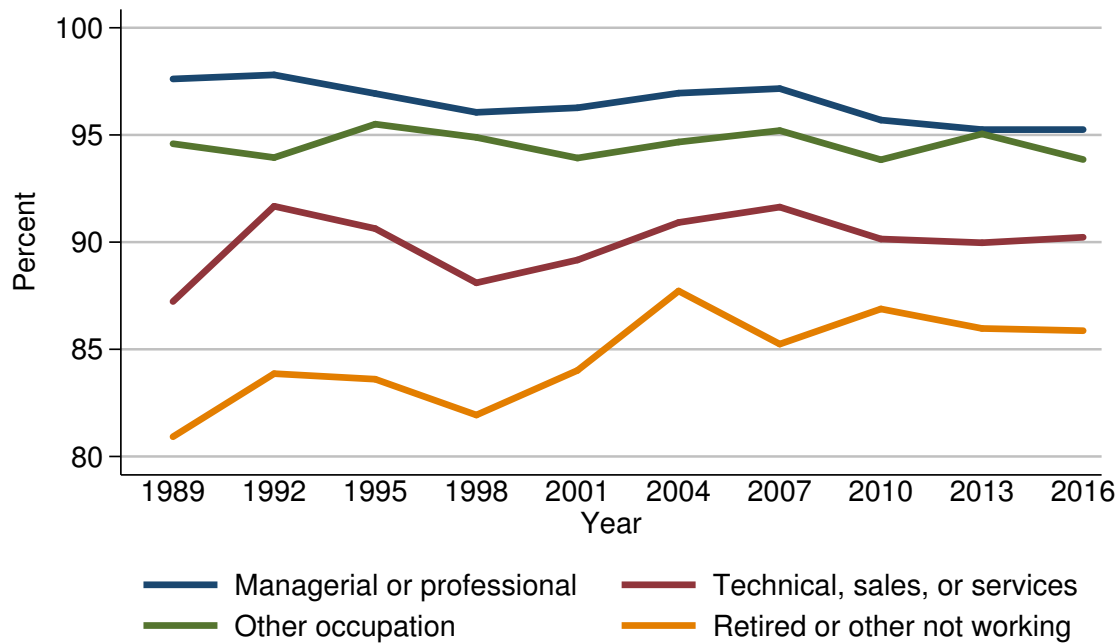

Year	Current occupation of head			
	Managerial or professional	Technical, sales, or services	Other occupation	Retired or other not working
<i>Level (percent)</i>				
1989	97.6	87.2	94.6	80.9
1992	97.8	91.7	93.9	83.9
1995	96.9	90.6	95.5	83.6
1998	96.1	88.1	94.9	81.9
2001	96.3	89.2	93.9	84.0
2004	97.0	90.9	94.7	87.7
2007	97.2	91.6	95.2	85.2
2010	95.7	90.1	93.8	86.9
2013	95.2	90.0	95.0	86.0
2016	95.3	90.2	93.9	85.9
<i>Three-year change (percentage points)</i>				
1992	0.2	4.5	-0.7	3.0
1995	-0.9	-1.1	1.6	-0.3
1998	-0.8	-2.5	-0.6	-1.7
2001	0.2	1.1	-1.0	2.1
2004	0.7	1.7	0.8	3.7
2007	0.2	0.7	0.5	-2.5
2010	-1.5	-1.5	-1.4	1.7
2013	-0.5	-0.1	1.2	-0.9
2016	0.1	0.2	-1.1	-0.1

Median value of nonfinancial assets for families with holdings
By current occupation of head

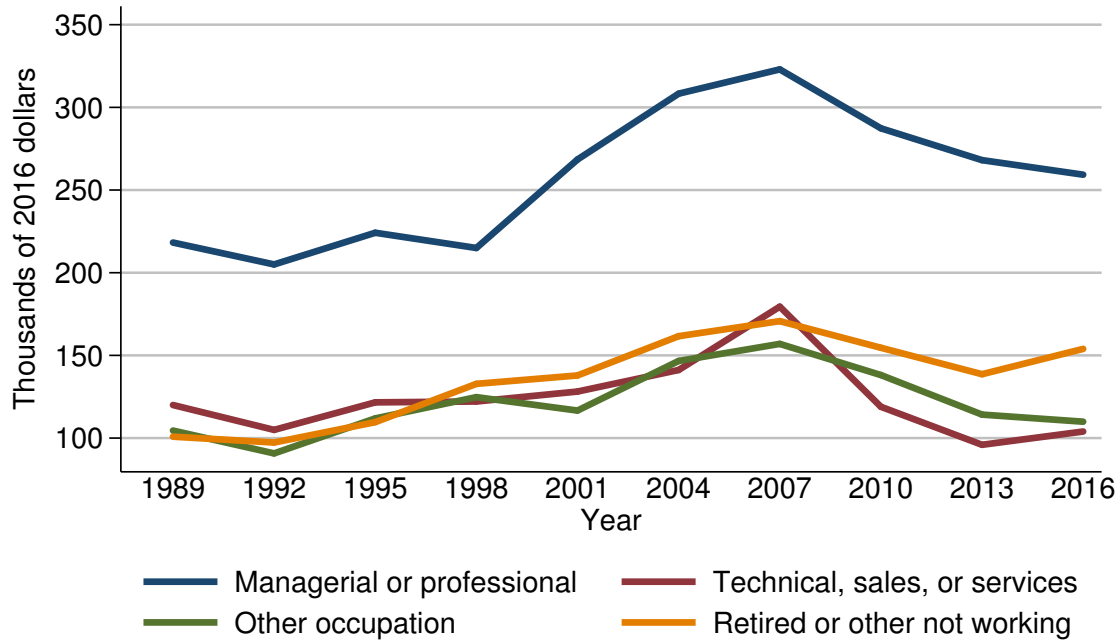

Year	Current occupation of head			
	Managerial or professional	Technical, sales, or services	Other occupation	Retired or other not working
<i>Level (thousands of 2016 dollars)</i>				
1989	218.3	120.0	104.5	100.8
1992	205.0	105.0	90.7	97.3
1995	224.2	121.6	111.9	109.6
1998	215.0	122.1	124.8	132.8
2001	268.5	128.1	116.6	137.9
2004	308.3	141.2	146.6	161.6
2007	323.0	179.5	157.0	170.7
2010	287.3	118.9	138.1	154.6
2013	268.1	95.9	114.2	138.6
2016	259.3	104.0	109.9	153.9
<i>Three-year change (percent)</i>				
1992	-6.1	-12.5	-13.2	-3.5
1995	9.4	15.8	23.4	12.6
1998	-4.1	0.4	11.5	21.2
2001	24.9	4.9	-6.6	3.8
2004	14.8	10.2	25.7	17.2
2007	4.8	27.1	7.1	5.6
2010	-11.1	-33.8	-12.0	-9.4
2013	-6.7	-19.3	-17.3	-10.3
2016	-3.3	8.4	-3.8	11.0

Mean value of nonfinancial assets for families with holdings
By current occupation of head

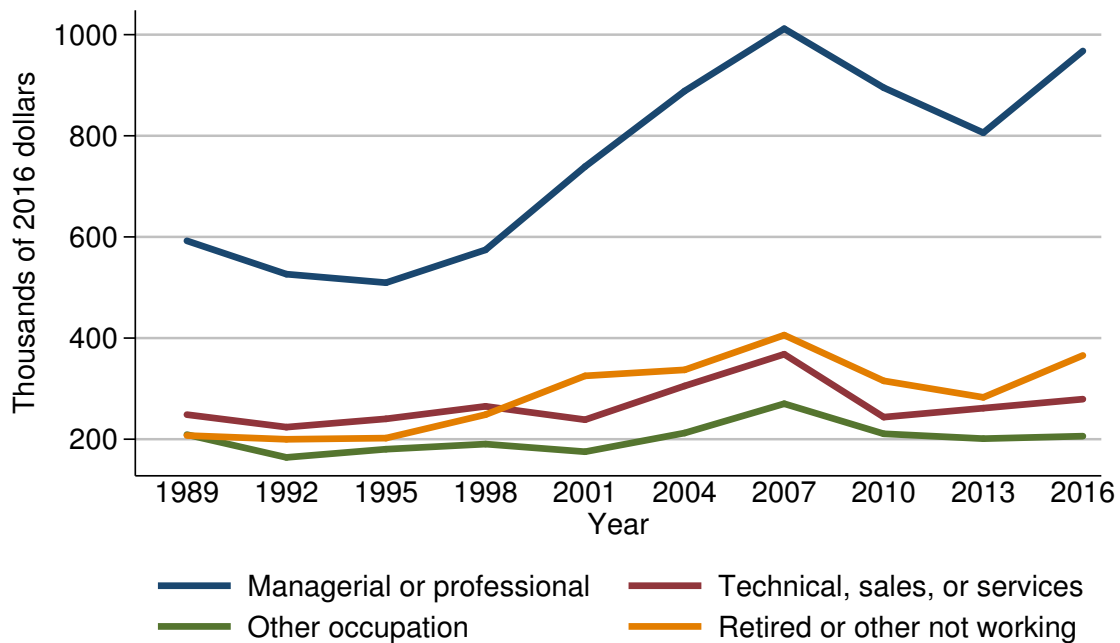

Year	Current occupation of head			
	Managerial or professional	Technical, sales, or services	Other occupation	Retired or other not working
<i>Level (thousands of 2016 dollars)</i>				
1989	592.3	248.6	209.1	207.3
1992	526.4	223.9	164.0	199.9
1995	509.5	240.2	180.3	202.2
1998	574.5	265.1	190.3	248.6
2001	739.1	238.5	175.2	325.3
2004	888.5	305.3	212.2	337.2
2007	1011.8	368.0	270.2	405.9
2010	895.1	243.7	210.7	315.4
2013	806.0	261.4	201.1	282.7
2016	967.7	279.2	206.0	365.6
<i>Three-year change (percent)</i>				
1992	-11.1	-9.9	-21.6	-3.6
1995	-3.2	7.3	9.9	1.2
1998	12.8	10.4	5.5	22.9
2001	28.7	-10.0	-7.9	30.9
2004	20.2	28.0	21.1	3.7
2007	13.9	20.5	27.3	20.4
2010	-11.5	-33.8	-22.0	-22.3
2013	-10.0	7.3	-4.6	-10.4
2016	20.1	6.8	2.4	29.3

Percent of families with nonfinancial assets
By region

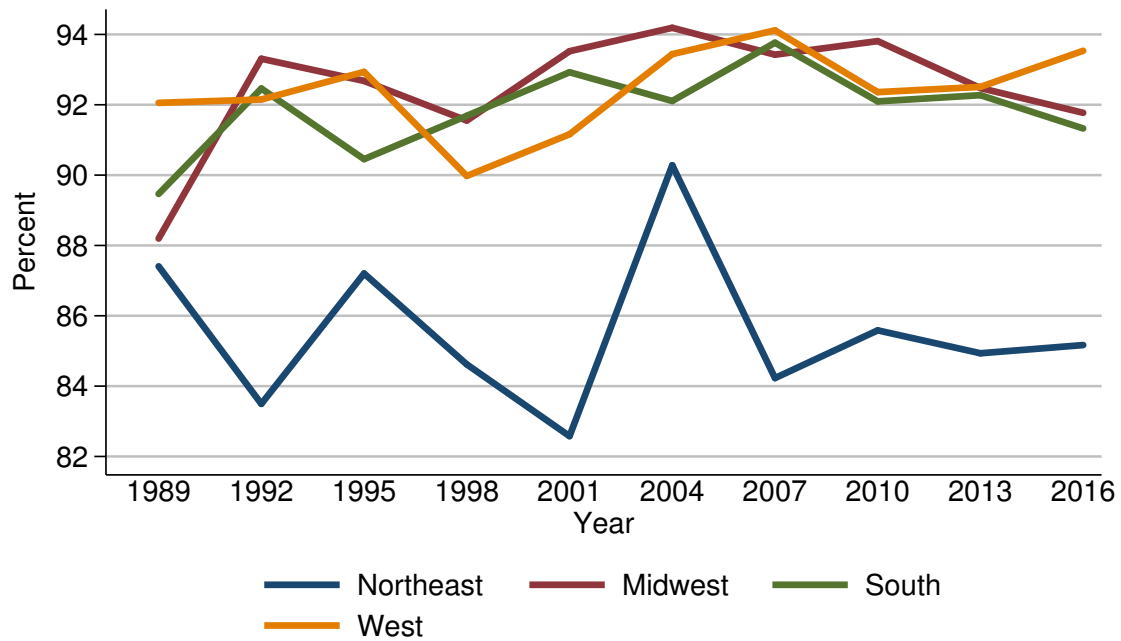

Year	Region			
	Northeast	Midwest	South	West
<i>Level (percent)</i>				
1989	87.4	88.2	89.5	92.1
1992	83.5	93.3	92.5	92.1
1995	87.2	92.7	90.5	92.9
1998	84.6	91.6	91.7	90.0
2001	82.6	93.5	92.9	91.2
2004	90.3	94.2	92.1	93.4
2007	84.2	93.4	93.8	94.1
2010	85.6	93.8	92.1	92.4
2013	84.9	92.5	92.3	92.5
2016	85.2	91.8	91.3	93.5
<i>Three-year change (percentage points)</i>				
1992	-3.9	5.1	3.0	0.0
1995	3.7	-0.6	-2.0	0.8
1998	-2.6	-1.1	1.2	-2.9
2001	-2.0	1.9	1.2	1.2
2004	7.7	0.7	-0.8	2.2
2007	-6.1	-0.8	1.7	0.7
2010	1.4	0.4	-1.7	-1.7
2013	-0.7	-1.3	0.2	0.1
2016	0.3	-0.7	-1.0	1.0

Median value of nonfinancial assets for families with holdings
By region

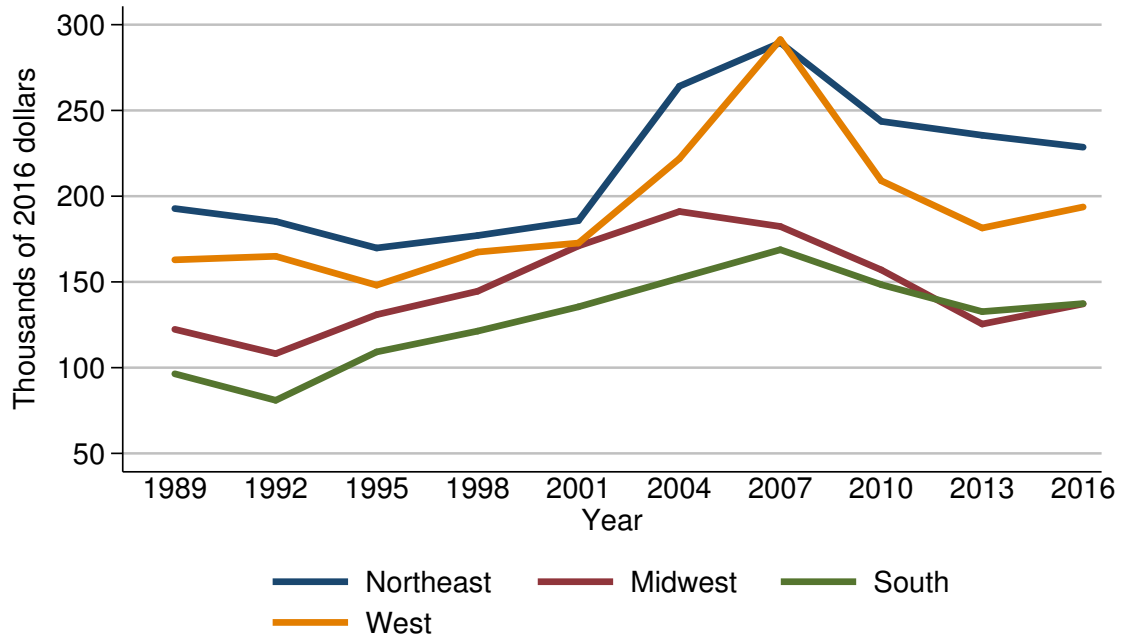

Year	Region			
	Northeast	Midwest	South	West
<i>Level (thousands of 2016 dollars)</i>				
1989	192.8	122.3	96.4	162.9
1992	185.3	108.2	81.0	164.9
1995	169.8	130.9	109.2	148.1
1998	177.1	144.6	121.3	167.4
2001	185.8	171.0	135.5	172.7
2004	264.1	191.1	152.2	221.9
2007	289.5	182.3	168.8	291.3
2010	243.6	157.0	148.4	209.0
2013	235.5	125.4	132.7	181.4
2016	228.6	137.2	137.4	193.7
<i>Three-year change (percent)</i>				
1992	-3.9	-11.5	-16.0	1.2
1995	-8.4	21.0	34.8	-10.2
1998	4.3	10.5	11.1	13.0
2001	4.9	18.3	11.7	3.2
2004	42.1	11.8	12.3	28.5
2007	9.6	-4.6	10.9	31.3
2010	-15.9	-13.9	-12.1	-28.3
2013	-3.3	-20.1	-10.6	-13.2
2016	-2.9	9.4	3.5	6.8

Mean value of nonfinancial assets for families with holdings
By region

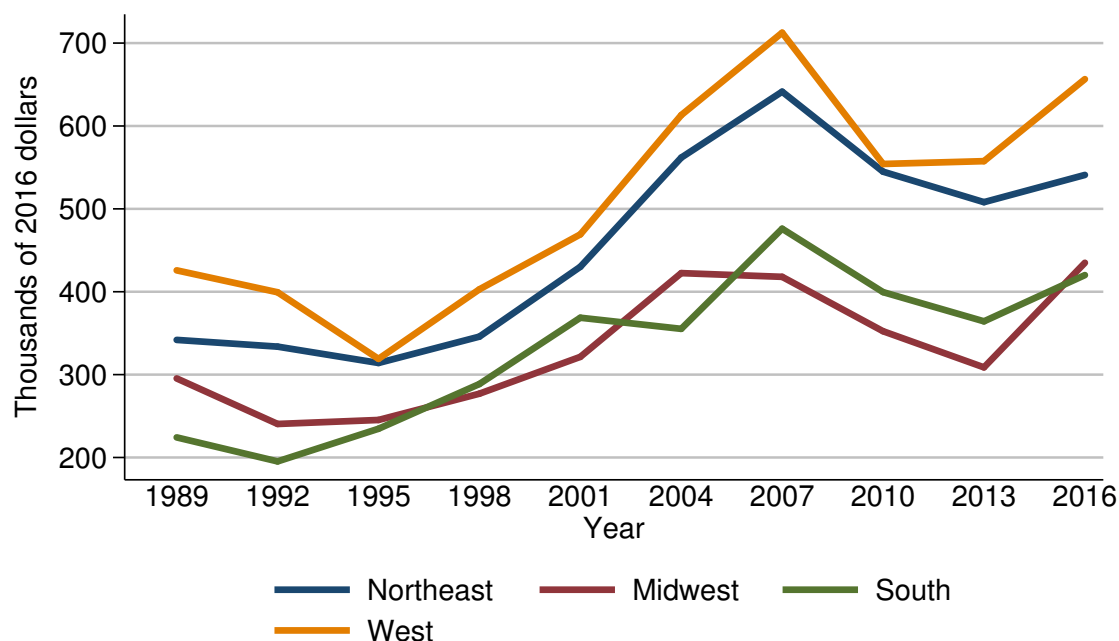

Year	Region			
	Northeast	Midwest	South	West
<i>Level (thousands of 2016 dollars)</i>				
1989	341.9	295.4	224.3	425.8
1992	333.8	240.5	195.3	399.3
1995	314.1	245.3	234.7	319.0
1998	345.8	277.0	288.7	402.9
2001	430.1	321.4	368.7	469.2
2004	561.8	422.5	355.2	613.1
2007	641.4	418.0	476.0	712.5
2010	544.9	352.4	399.5	554.2
2013	508.1	308.7	364.3	557.6
2016	540.9	434.9	420.1	656.5
<i>Three-year change (percent)</i>				
1992	-2.4	-18.6	-12.9	-6.2
1995	-5.9	2.0	20.2	-20.1
1998	10.1	12.9	23.0	26.3
2001	24.4	16.0	27.7	16.5
2004	30.6	31.5	-3.7	30.7
2007	14.2	-1.1	34.0	16.2
2010	-15.0	-15.7	-16.1	-22.2
2013	-6.8	-12.4	-8.8	0.6
2016	6.5	40.9	15.3	17.7

Percent of families with nonfinancial assets

By urbanicity

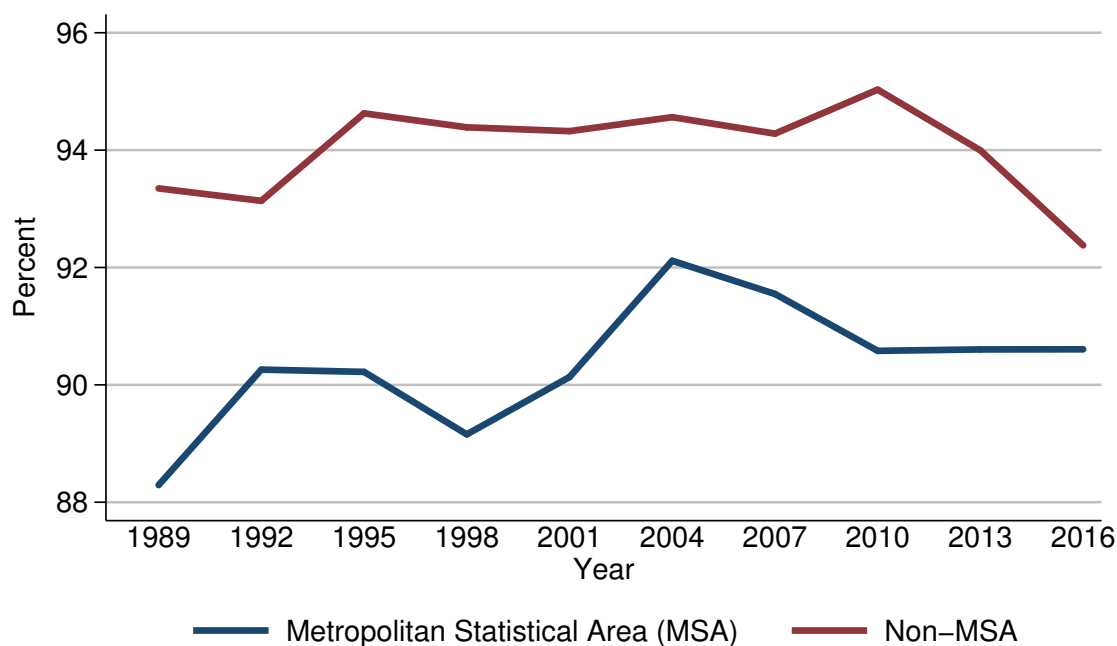

Year	Urbanicity	
	Metropolitan Statistical Area (MSA)	Non-MSA
<i>Level (percent)</i>		
1989	88.3	93.3
1992	90.3	93.1
1995	90.2	94.6
1998	89.2	94.4
2001	90.1	94.3
2004	92.1	94.6
2007	91.5	94.3
2010	90.6	95.0
2013	90.6	94.0
2016	90.6	92.4
<i>Three-year change (percentage points)</i>		
1992	2.0	-0.2
1995	-0.1	1.5
1998	-1.0	-0.2
2001	0.9	-0.1
2004	2.0	0.3
2007	-0.6	-0.3
2010	-0.9	0.7
2013	0.0	-1.0
2016	0.0	-1.6

Median value of nonfinancial assets for families with holdings
By urbanicity

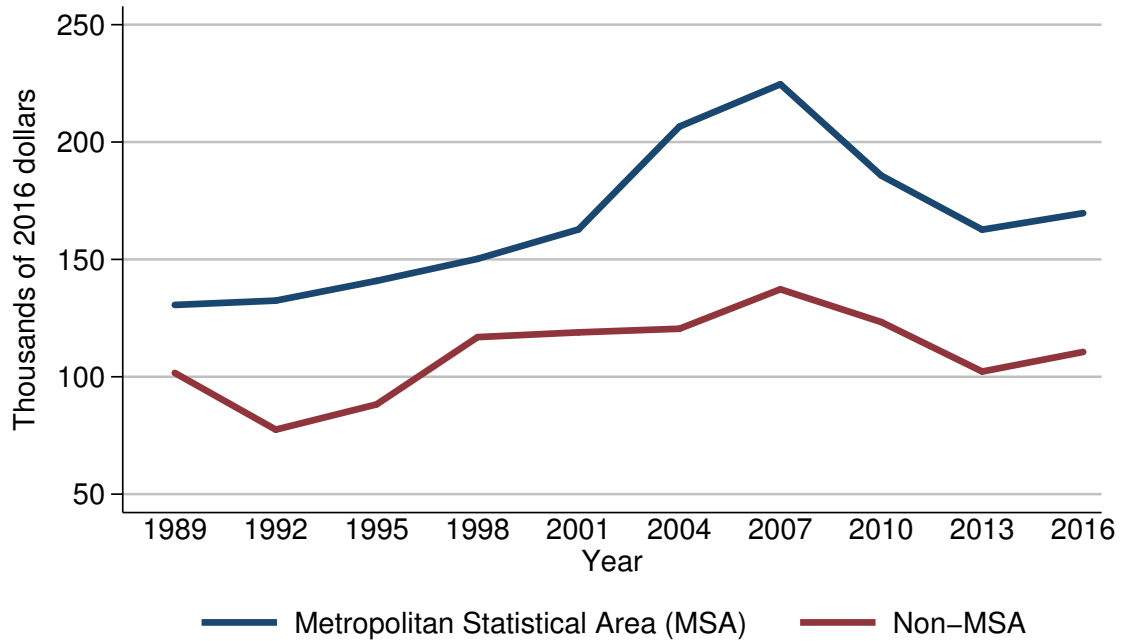

Year	Urbanicity	
	Metropolitan Statistical Area (MSA)	Non-MSA
<i>Level (thousands of 2016 dollars)</i>		
1989	130.6	101.6
1992	132.4	77.5
1995	140.9	88.2
1998	150.2	116.9
2001	162.8	118.9
2004	206.6	120.5
2007	224.6	137.3
2010	185.7	123.3
2013	162.7	102.2
2016	169.7	110.6
<i>Three-year change (percent)</i>		
1992	1.4	-23.7
1995	6.4	13.8
1998	6.6	32.5
2001	8.4	1.7
2004	26.9	1.3
2007	8.7	13.9
2010	-17.3	-10.2
2013	-12.4	-17.1
2016	4.3	8.2

Mean value of nonfinancial assets for families with holdings By urbanicity

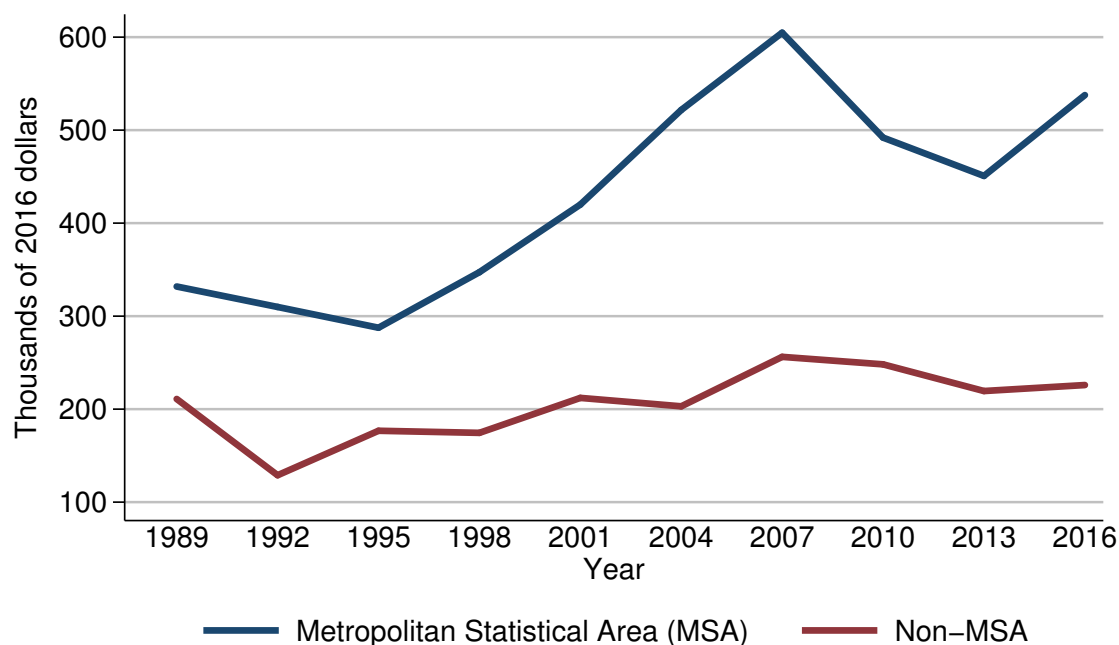

Year	Urbanicity	
	Metropolitan Statistical Area (MSA)	Non-MSA
<i>Level (thousands of 2016 dollars)</i>		
1989	331.9	210.9
1992	309.9	128.9
1995	287.5	176.7
1998	347.3	174.5
2001	420.0	212.1
2004	521.7	203.0
2007	604.8	256.2
2010	492.0	248.2
2013	450.8	219.5
2016	537.7	225.9
<i>Three-year change (percent)</i>		
1992	-6.6	-38.9
1995	-7.2	37.1
1998	20.8	-1.2
2001	20.9	21.5
2004	24.2	-4.3
2007	15.9	26.2
2010	-18.7	-3.1
2013	-8.4	-11.6
2016	19.3	2.9

Percent of families with nonfinancial assets

By housing status

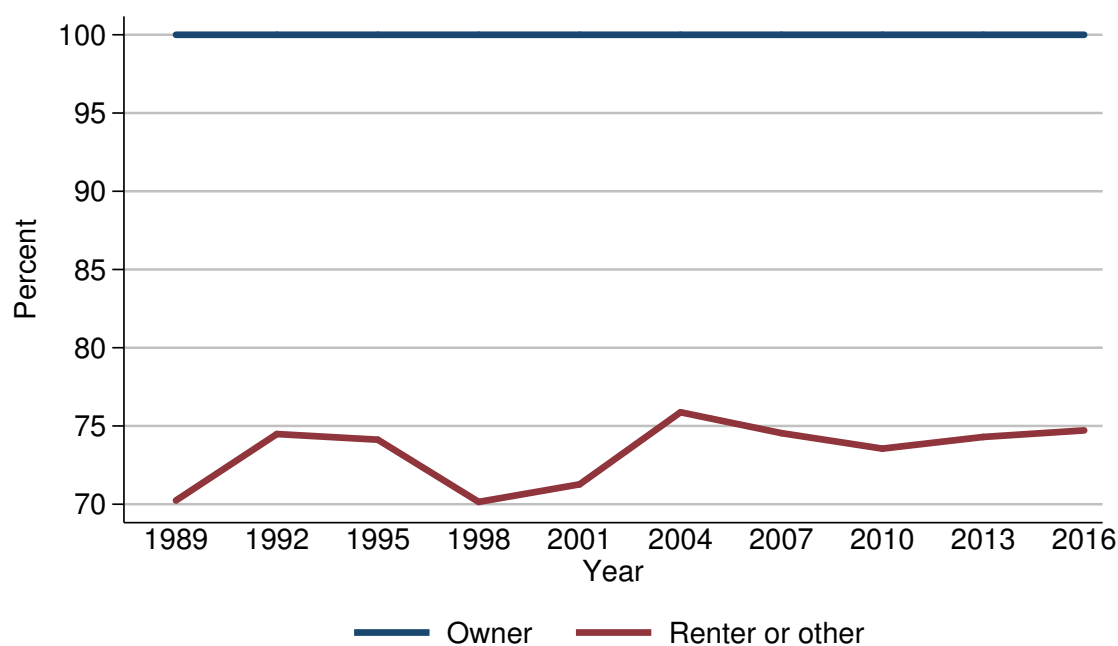

Year	Housing status	
	Owner	Renter or other
<i>Level (percent)</i>		
1989	100.0	70.2
1992	100.0	74.5
1995	100.0	74.1
1998	100.0	70.1
2001	100.0	71.3
2004	100.0	75.9
2007	100.0	74.5
2010	100.0	73.6
2013	100.0	74.3
2016	100.0	74.7
<i>Three-year change (percentage points)</i>		
1992	0.0	4.3
1995	0.0	-0.4
1998	0.0	-4.0
2001	0.0	1.2
2004	0.0	4.6
2007	0.0	-1.4
2010	0.0	-0.9
2013	0.0	0.7
2016	0.0	0.4

Median value of nonfinancial assets for families with holdings By housing status

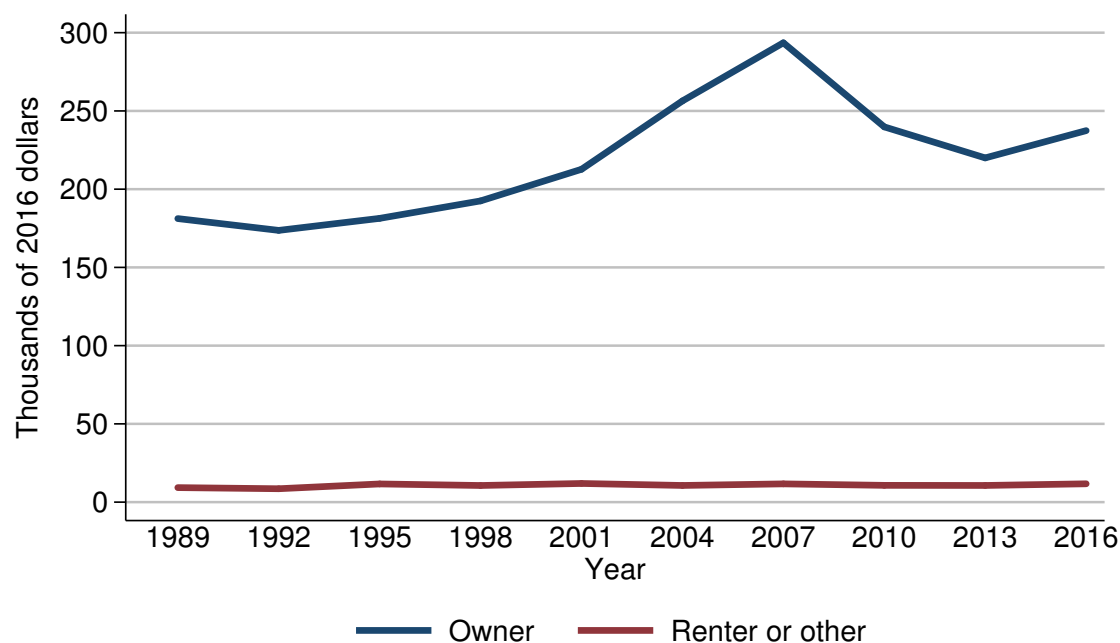

Year	Housing status	
	Owner	Renter or other
<i>Level (thousands of 2016 dollars)</i>		
1989	181.2	9.3
1992	173.7	8.6
1995	181.3	11.6
1998	192.5	10.6
2001	212.7	11.9
2004	256.4	10.7
2007	293.6	11.7
2010	239.8	10.7
2013	220.0	10.7
2016	237.4	11.7
<i>Three-year change (percent)</i>		
1992	-4.1	-7.5
1995	4.4	34.9
1998	6.2	-8.6
2001	10.5	12.3
2004	20.5	-10.1
2007	14.5	9.3
2010	-18.3	-8.5
2013	-8.3	0.0
2016	7.9	9.3

Mean value of nonfinancial assets for families with holdings
By housing status

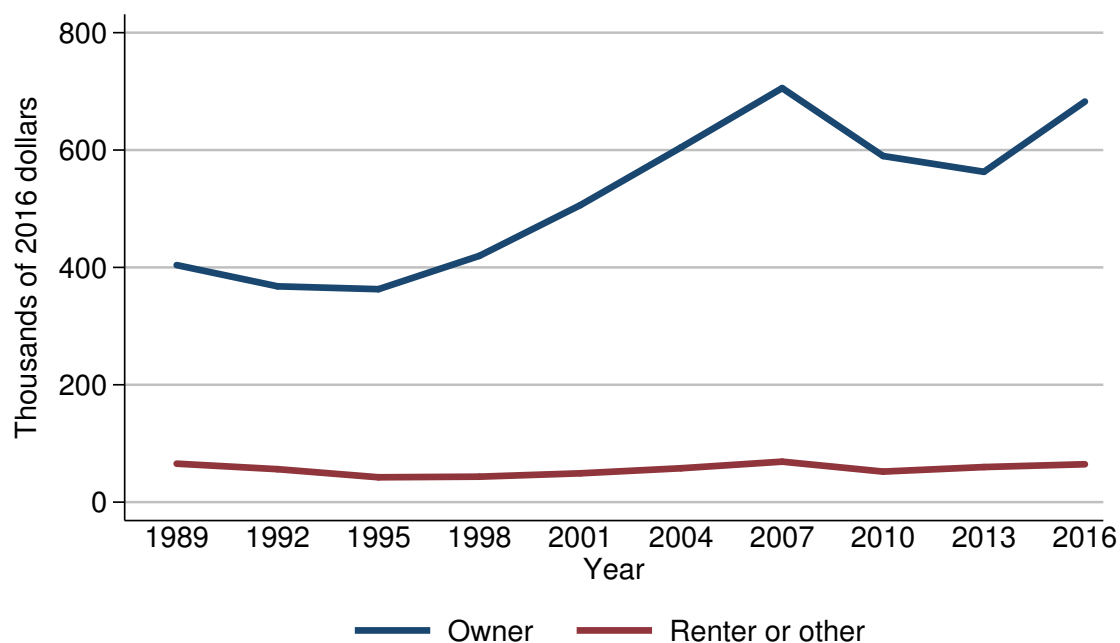

Year	Housing status	
	Owner	Renter or other
<i>Level (thousands of 2016 dollars)</i>		
1989	403.9	65.6
1992	367.8	56.2
1995	362.9	42.4
1998	419.8	43.4
2001	506.1	49.1
2004	604.7	57.8
2007	705.6	69.0
2010	589.9	52.0
2013	562.9	59.8
2016	682.6	64.5
<i>Three-year change (percent)</i>		
1992	-8.9	-14.3
1995	-1.3	-24.6
1998	15.7	2.4
2001	20.6	13.1
2004	19.5	17.7
2007	16.7	19.4
2010	-16.4	-24.6
2013	-4.6	15.0
2016	21.3	7.9

Percent of families with nonfinancial assets
By percentile of net worth

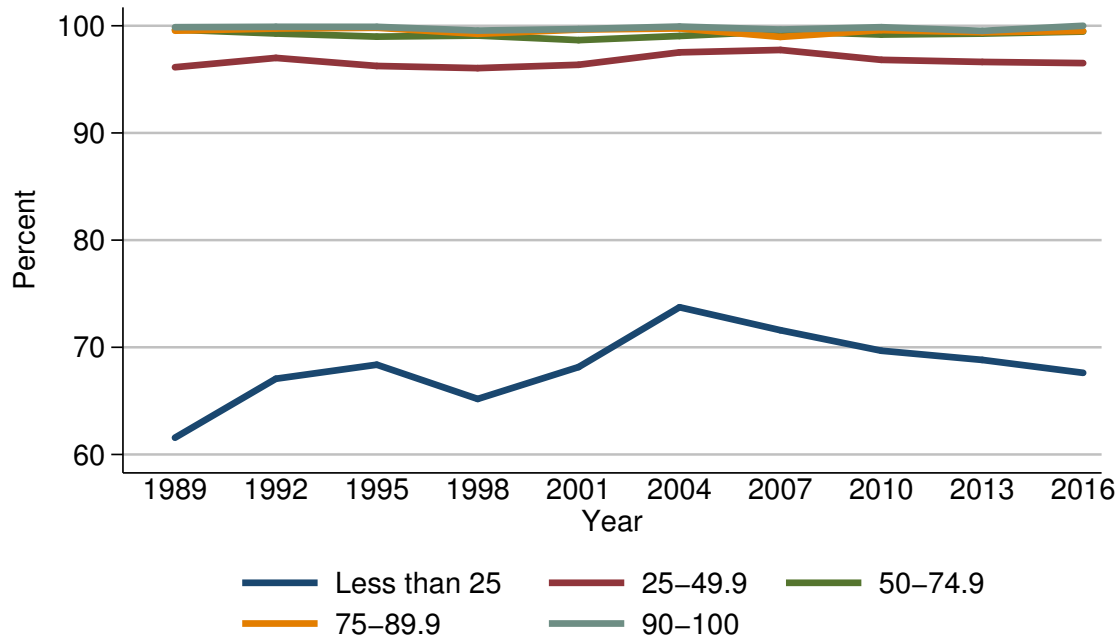

Year	Percentile of net worth				
	Less than 25	25-49.9	50-74.9	75-89.9	90-100
<i>Level (percent)</i>					
1989	61.6	96.1	99.6	99.5	99.9
1992	67.1	97.0	99.3	99.7	99.9
1995	68.4	96.3	99.0	99.8	99.9
1998	65.2	96.0	99.1	99.2	99.6
2001	68.2	96.4	98.7	99.6	99.7
2004	73.7	97.5	99.0	99.8	99.9
2007	71.6	97.7	99.5	99.0	99.6
2010	69.7	96.8	99.2	99.6	99.9
2013	68.8	96.6	99.3	99.4	99.5
2016	67.6	96.5	99.5	99.5	100.0
<i>Three-year change (percentage points)</i>					
1992	5.5	0.9	-0.3	0.2	0.0
1995	1.3	-0.7	-0.3	0.1	0.0
1998	-3.2	-0.3	0.1	-0.6	-0.3
2001	3.0	0.4	-0.4	0.4	0.1
2004	5.5	1.1	0.3	0.2	0.2
2007	-2.1	0.2	0.5	-0.8	-0.3
2010	-1.9	-0.9	-0.3	0.6	0.3
2013	-0.9	-0.2	0.1	-0.2	-0.4
2016	-1.2	-0.1	0.2	0.1	0.5

Median value of nonfinancial assets for families with holdings
By percentile of net worth

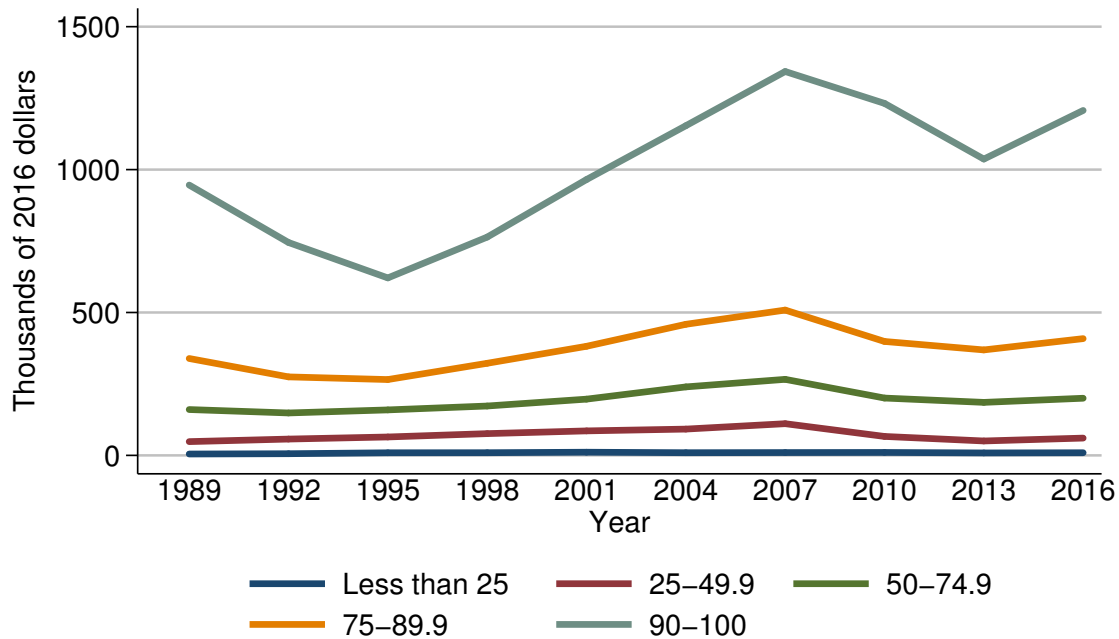

Year	Percentile of net worth				
	Less than 25	25-49.9	50-74.9	75-89.9	90-100
<i>Level (thousands of 2016 dollars)</i>					
1989	4.9	48.2	160.5	339.1	946.0
1992	6.0	57.1	148.5	274.7	745.0
1995	9.2	64.5	159.2	265.4	621.0
1998	9.4	76.2	172.8	322.3	763.8
2001	11.2	85.8	196.9	381.8	965.3
2004	9.4	92.1	239.7	458.8	1153.6
2007	9.9	111.0	266.1	508.6	1343.3
2010	10.4	66.3	200.7	398.7	1231.7
2013	8.7	50.5	185.6	369.1	1036.8
2016	9.2	60.6	200.0	408.7	1207.0
<i>Three-year change (percent)</i>					
1992	22.4	18.5	-7.5	-19.0	-21.2
1995	53.3	13.0	7.2	-3.4	-16.6
1998	2.2	18.1	8.5	21.4	23.0
2001	19.1	12.6	13.9	18.5	26.4
2004	-16.1	7.3	21.7	20.2	19.5
2007	5.3	20.5	11.0	10.9	16.4
2010	5.1	-40.3	-24.6	-21.6	-8.3
2013	-16.3	-23.8	-7.5	-7.4	-15.8
2016	6.9	20.0	7.8	10.7	16.4

Mean value of nonfinancial assets for families with holdings
By percentile of net worth

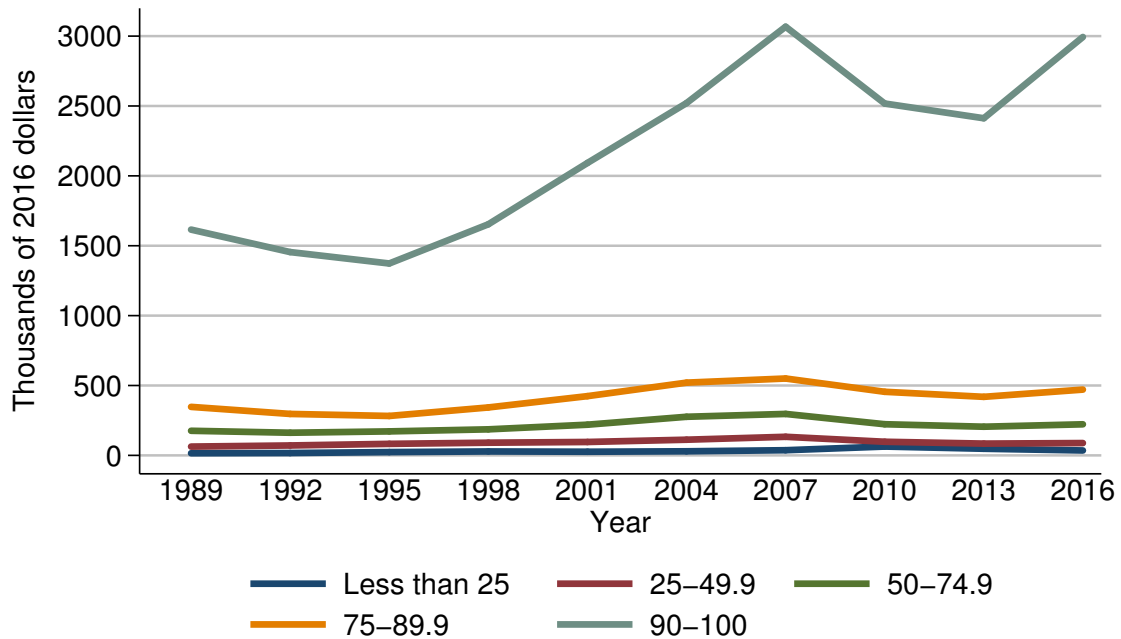

Year	Percentile of net worth				
	Less than 25	25-49.9	50-74.9	75-89.9	90-100
<i>Level (thousands of 2016 dollars)</i>					
1989	15.5	63.2	176.3	347.2	1615.6
1992	17.1	71.1	162.3	296.6	1455.0
1995	23.6	82.7	171.7	282.3	1373.3
1998	28.3	90.8	186.5	343.1	1653.8
2001	26.2	96.0	219.7	424.1	2092.4
2004	29.2	112.3	276.5	520.5	2520.8
2007	37.0	133.1	296.7	550.3	3067.4
2010	63.4	97.6	222.9	455.3	2517.8
2013	47.6	84.5	205.3	419.1	2412.4
2016	35.4	88.3	222.5	470.8	2993.7
<i>Three-year change (percent)</i>					
1992	10.3	12.5	-7.9	-14.6	-9.9
1995	38.0	16.3	5.8	-4.8	-5.6
1998	19.9	9.8	8.6	21.5	20.4
2001	-7.4	5.7	17.8	23.6	26.5
2004	11.5	17.0	25.9	22.7	20.5
2007	26.7	18.5	7.3	5.7	21.7
2010	71.4	-26.7	-24.9	-17.3	-17.9
2013	-24.9	-13.4	-7.9	-8.0	-4.2
2016	-25.6	4.5	8.4	12.3	24.1

Percent of families with primary residence
For all families

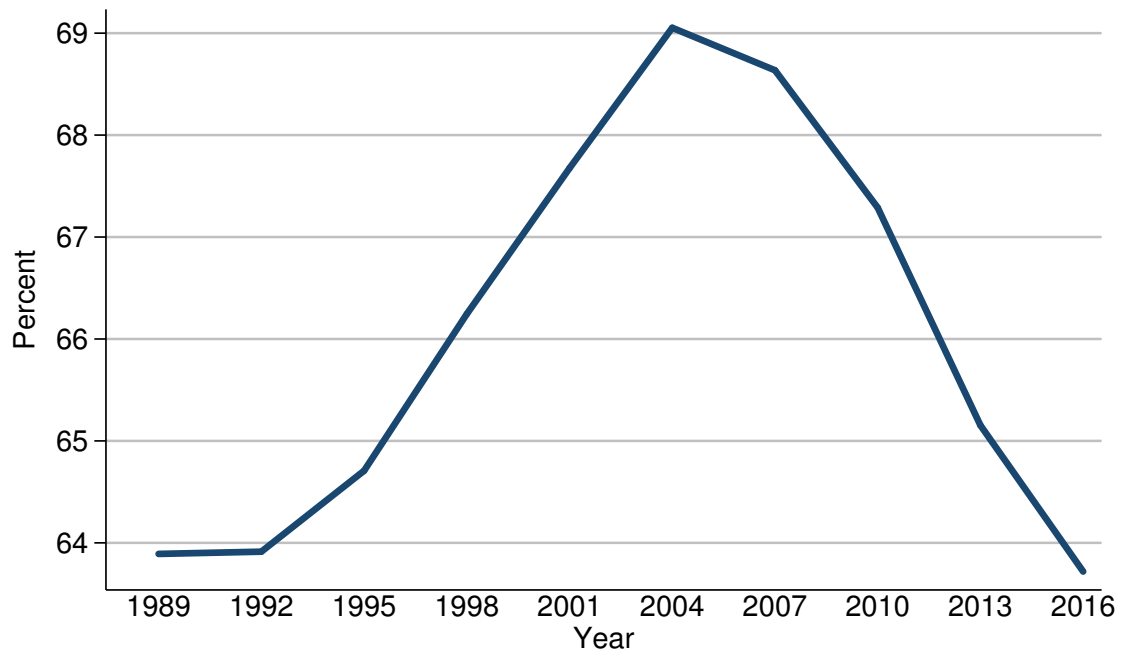

Year	All families
<i>Level (percent)</i>	
1989	63.9
1992	63.9
1995	64.7
1998	66.2
2001	67.7
2004	69.1
2007	68.6
2010	67.3
2013	65.2
2016	63.7
<i>Three-year change (percentage points)</i>	
1992	0.0
1995	0.8
1998	1.5
2001	1.5
2004	1.4
2007	-0.5
2010	-1.3
2013	-2.1
2016	-1.5

Median value of primary residence for families with holdings For all families

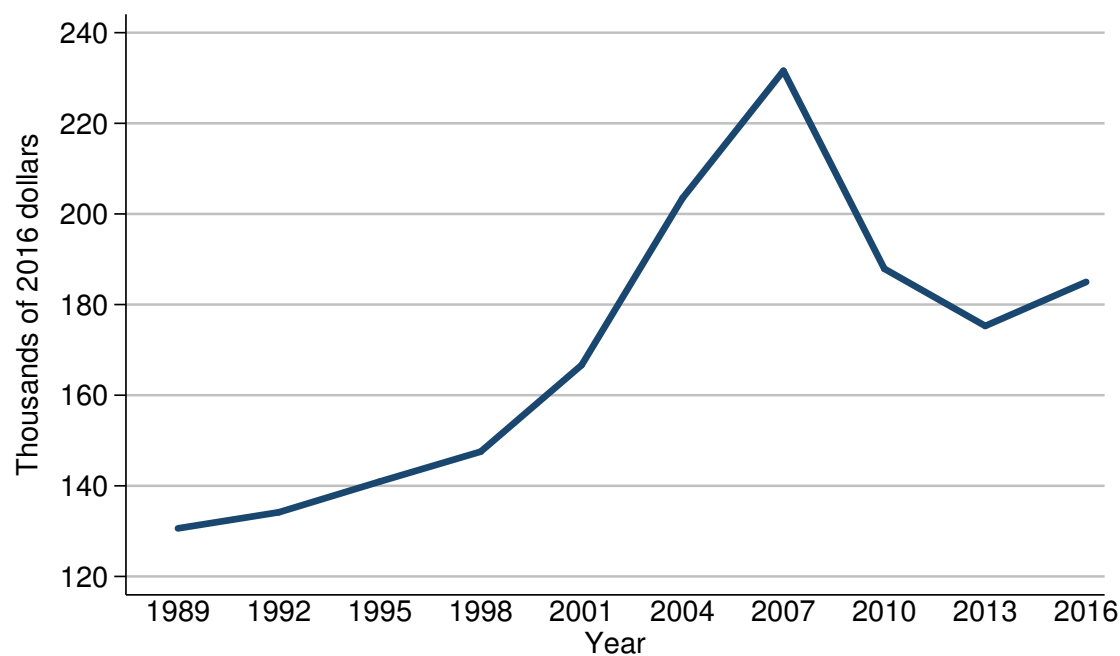

Year	All families
<i>Level (thousands of 2016 dollars)</i>	
1989	130.6
1992	134.2
1995	140.9
1998	147.5
2001	166.6
2004	203.5
2007	231.6
2010	187.9
2013	175.3
2016	185.0
<i>Three-year change (percent)</i>	
1992	2.8
1995	5.0
1998	4.7
2001	12.9
2004	22.1
2007	13.8
2010	-18.9
2013	-6.7
2016	5.5

Mean value of primary residence for families with holdings
For all families

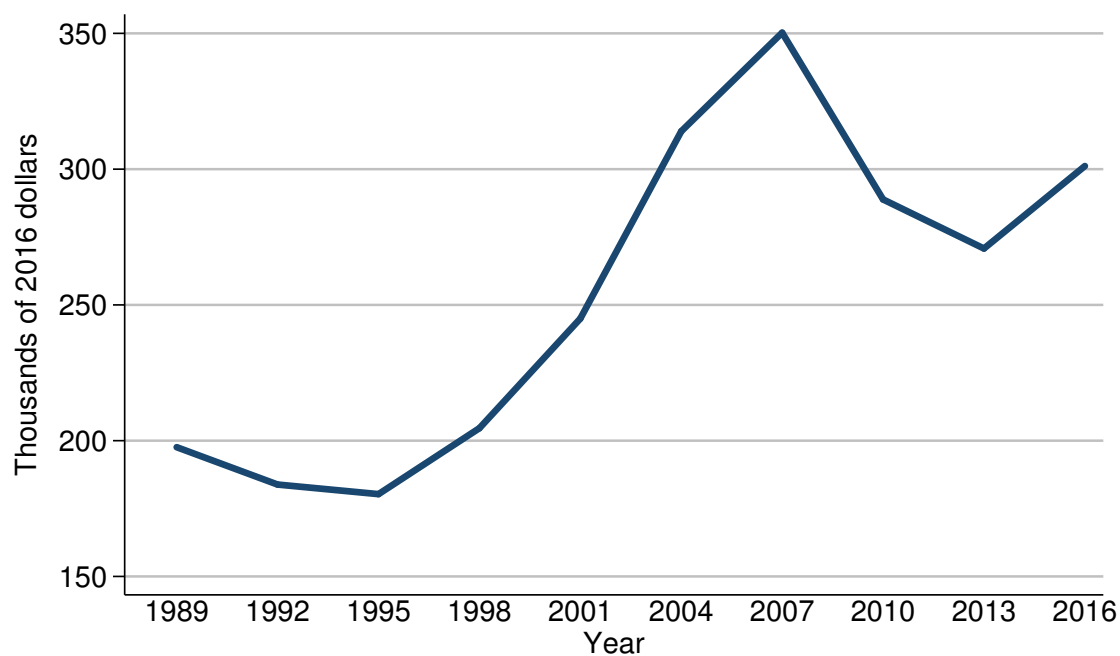

Year	All families
<i>Level (thousands of 2016 dollars)</i>	
1989	197.6
1992	183.9
1995	180.3
1998	204.6
2001	245.0
2004	313.9
2007	350.2
2010	288.9
2013	270.8
2016	301.1
<i>Three-year change (percent)</i>	
1992	-6.9
1995	-2.0
1998	13.5
2001	19.7
2004	28.1
2007	11.6
2010	-17.5
2013	-6.3
2016	11.2

Percent of families with primary residence
By percentile of income

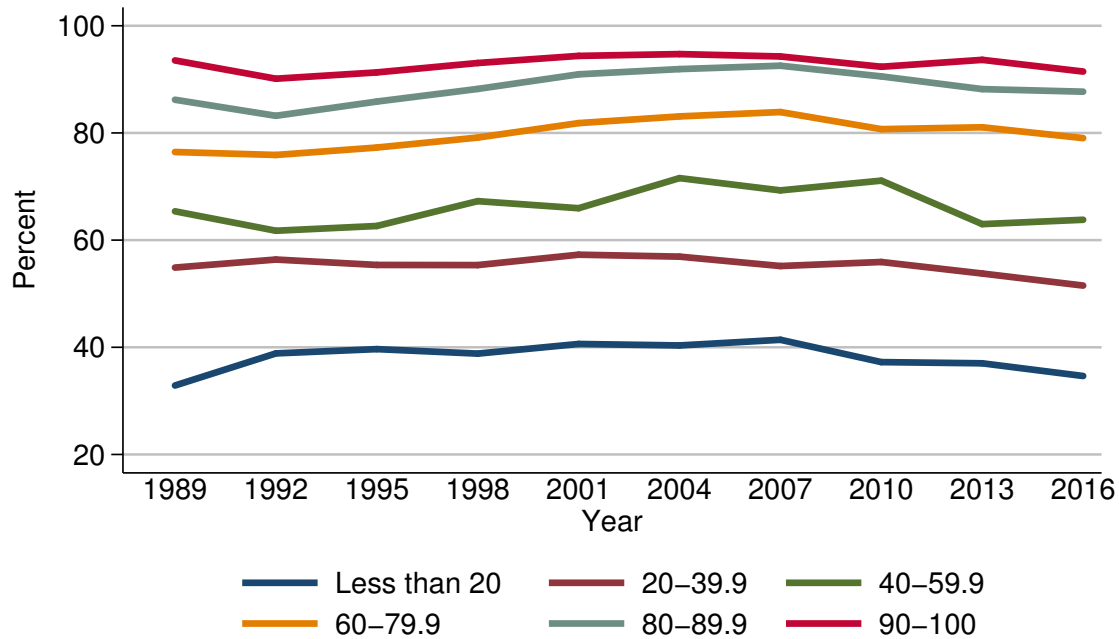

Year	Percentile of income					
	Less than 20	20-39.9	40-59.9	60-79.9	80-89.9	90-100
<i>Level (percent)</i>						
1989	32.9	54.9	65.4	76.4	86.2	93.5
1992	38.9	56.4	61.8	75.9	83.2	90.1
1995	39.7	55.4	62.6	77.3	85.9	91.3
1998	38.8	55.3	67.3	79.1	88.2	93.1
2001	40.6	57.3	66.0	81.8	90.9	94.4
2004	40.3	56.9	71.6	83.1	91.9	94.7
2007	41.4	55.2	69.3	83.9	92.6	94.3
2010	37.2	55.9	71.1	80.7	90.6	92.4
2013	37.0	53.8	63.0	81.1	88.2	93.6
2016	34.6	51.5	63.8	79.0	87.7	91.5
<i>Three-year change (percentage points)</i>						
1992	6.0	1.5	-3.6	-0.5	-3.0	-3.4
1995	0.8	-1.0	0.8	1.4	2.7	1.2
1998	-0.9	-0.1	4.7	1.8	2.3	1.8
2001	1.8	2.0	-1.3	2.7	2.7	1.3
2004	-0.3	-0.4	5.6	1.3	1.0	0.3
2007	1.1	-1.7	-2.3	0.8	0.7	-0.4
2010	-4.2	0.7	1.8	-3.2	-2.0	-1.9
2013	-0.2	-2.1	-8.1	0.4	-2.4	1.2
2016	-2.4	-2.3	0.8	-2.1	-0.5	-2.1

Median value of primary residence for families with holdings By percentile of income

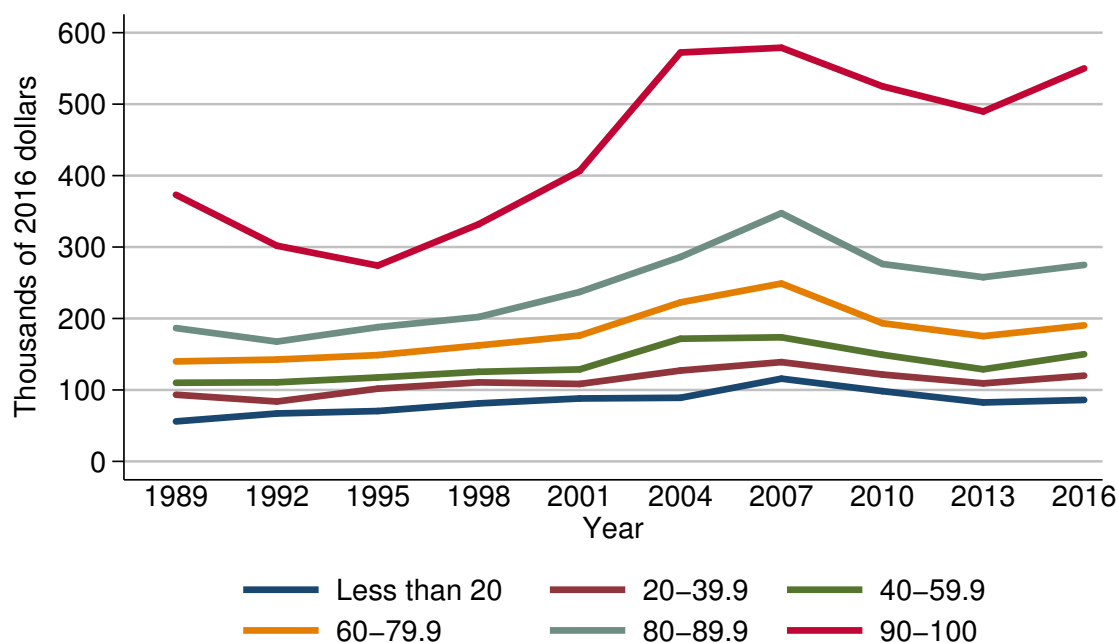

Year	Percentile of income					
	Less than 20	20-39.9	40-59.9	60-79.9	80-89.9	90-100
<i>Level (thousands of 2016 dollars)</i>						
1989	56.0	93.3	110.1	139.9	186.6	373.2
1992	67.1	83.9	110.7	142.6	167.7	301.9
1995	70.5	101.8	117.5	148.8	187.9	274.1
1998	81.2	110.7	125.4	162.3	202.1	332.0
2001	88.1	108.4	128.7	176.1	237.1	406.5
2004	89.0	127.2	171.7	222.6	286.2	572.3
2007	115.8	139.0	173.7	249.0	347.4	579.0
2010	98.4	121.6	149.2	193.4	276.3	525.0
2013	82.5	109.2	128.9	175.3	257.8	489.8
2016	86.0	120.0	150.0	190.4	275.0	550.0
<i>Three-year change (percent)</i>						
1992	19.8	-10.1	0.5	1.9	-10.1	-19.1
1995	5.1	21.3	6.1	4.3	12.0	-9.2
1998	15.2	8.7	6.7	9.1	7.6	21.1
2001	8.5	-2.1	2.6	8.5	17.3	22.4
2004	1.0	17.3	33.4	26.4	20.7	40.8
2007	30.1	9.3	1.2	11.9	21.4	1.2
2010	-15.0	-12.5	-14.1	-22.3	-20.5	-9.3
2013	-16.2	-10.2	-13.6	-9.4	-6.7	-6.7
2016	4.2	9.9	16.4	8.6	6.7	12.3

Mean value of primary residence for families with holdings By percentile of income

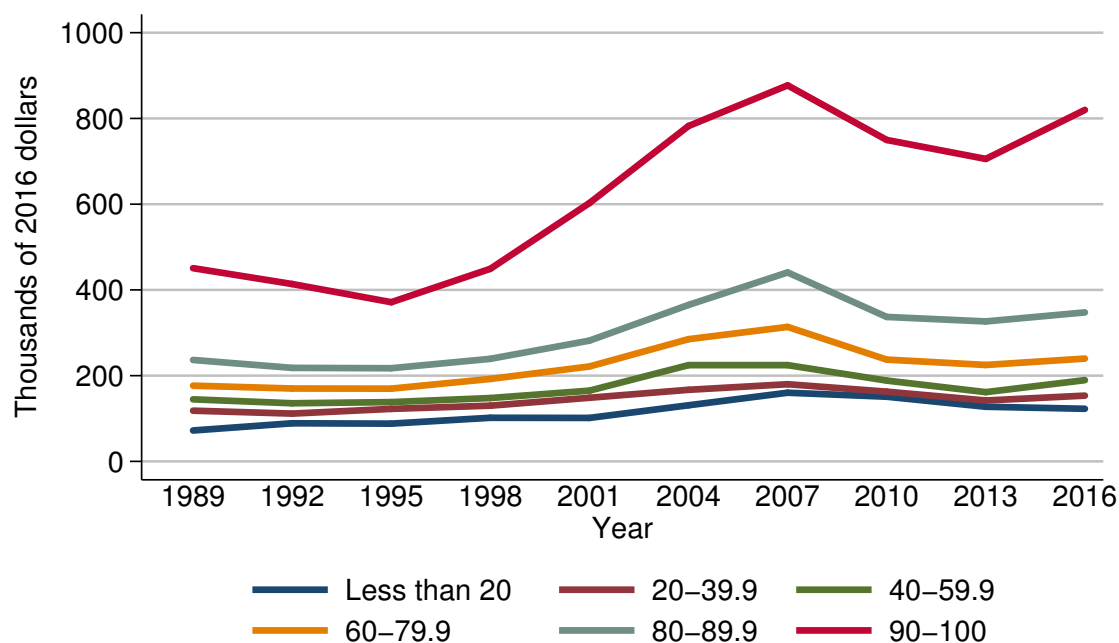

Year	Percentile of income					
	Less than 20	20-39.9	40-59.9	60-79.9	80-89.9	90-100
<i>Level (thousands of 2016 dollars)</i>						
1989	72.1	118.3	144.8	176.7	236.7	450.8
1992	88.9	111.5	135.6	170.1	218.2	413.8
1995	88.1	122.5	138.3	169.7	217.3	371.4
1998	101.7	130.0	147.8	192.3	239.3	449.3
2001	101.4	148.5	165.0	221.5	281.7	602.7
2004	130.9	167.0	224.6	285.1	364.9	782.3
2007	160.2	180.0	224.5	313.7	440.8	877.1
2010	150.9	162.7	188.6	237.4	337.0	749.8
2013	127.4	142.1	161.5	225.0	326.5	705.5
2016	122.7	153.4	189.5	239.8	347.6	819.9
<i>Three-year change (percent)</i>						
1992	23.3	-5.7	-6.4	-3.7	-7.8	-8.2
1995	-0.9	9.9	2.0	-0.2	-0.4	-10.2
1998	15.4	6.1	6.9	13.3	10.1	21.0
2001	-0.3	14.2	11.6	15.2	17.7	34.1
2004	29.1	12.5	36.1	28.7	29.5	29.8
2007	22.4	7.8	-0.0	10.0	20.8	12.1
2010	-5.8	-9.6	-16.0	-24.3	-23.5	-14.5
2013	-15.6	-12.7	-14.4	-5.2	-3.1	-5.9
2016	-3.7	8.0	17.3	6.6	6.5	16.2

Percent of families with primary residence
By age of head

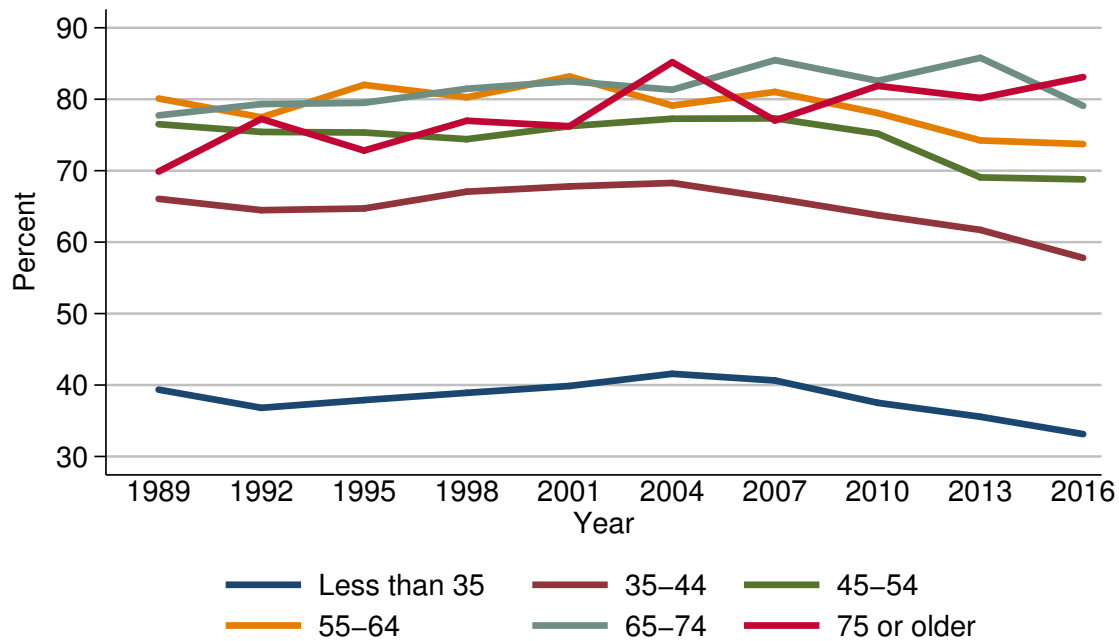

Year	Age of head					
	Less than 35	35-44	45-54	55-64	65-74	75 or older
<i>Level (percent)</i>						
1989	39.4	66.1	76.5	80.1	77.7	69.9
1992	36.8	64.5	75.4	77.5	79.3	77.2
1995	37.9	64.7	75.3	82.0	79.5	72.8
1998	38.9	67.1	74.4	80.3	81.5	77.0
2001	39.9	67.8	76.2	83.2	82.5	76.2
2004	41.6	68.3	77.3	79.1	81.3	85.2
2007	40.6	66.1	77.3	81.0	85.5	77.0
2010	37.5	63.8	75.2	78.1	82.6	81.9
2013	35.6	61.7	69.1	74.2	85.8	80.2
2016	33.1	57.8	68.8	73.7	79.1	83.1
<i>Three-year change (percentage points)</i>						
1992	-2.6	-1.6	-1.1	-2.6	1.6	7.3
1995	1.1	0.2	-0.1	4.5	0.2	-4.4
1998	1.0	2.4	-0.9	-1.7	2.0	4.2
2001	1.0	0.7	1.8	2.9	1.0	-0.8
2004	1.7	0.5	1.1	-4.1	-1.2	9.0
2007	-1.0	-2.2	0.0	1.9	4.2	-8.2
2010	-3.1	-2.3	-2.1	-2.9	-2.9	4.9
2013	-1.9	-2.1	-6.1	-3.9	3.2	-1.7
2016	-2.5	-3.9	-0.3	-0.5	-6.7	2.9

Median value of primary residence for families with holdings By age of head

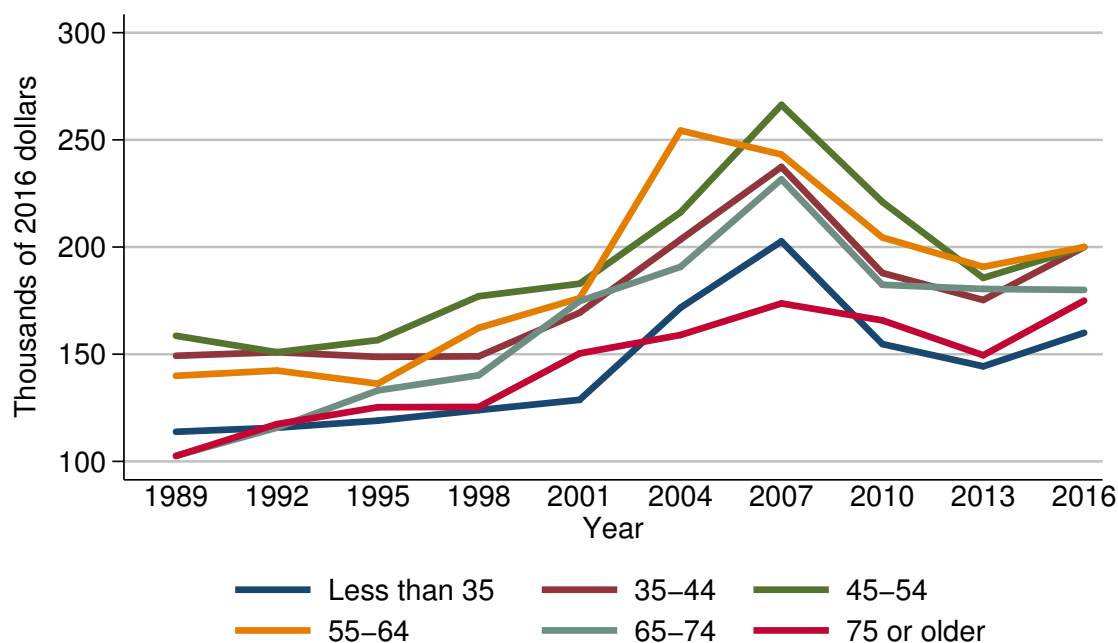

Year	Age of head					
	Less than 35	35-44	45-54	55-64	65-74	75 or older
<i>Level (thousands of 2016 dollars)</i>						
1989	113.8	149.3	158.6	139.9	102.6	102.5
1992	115.7	150.9	150.9	142.4	115.7	117.4
1995	119.0	148.8	156.6	136.2	133.1	125.3
1998	123.9	149.0	177.1	162.3	140.2	125.4
2001	128.7	169.4	182.9	176.1	174.8	150.4
2004	171.7	203.5	216.2	254.4	190.8	159.0
2007	202.7	237.4	266.3	243.2	231.6	173.7
2010	154.7	187.9	221.1	204.5	182.4	165.8
2013	144.4	175.3	185.6	190.8	180.4	149.5
2016	160.0	200.0	200.0	200.0	180.0	175.0
<i>Three-year change (percent)</i>						
1992	1.7	1.1	-4.9	1.8	12.8	14.5
1995	2.9	-1.4	3.8	-4.4	15.0	6.7
1998	4.1	0.1	13.1	19.2	5.3	0.1
2001	3.9	13.7	3.3	8.5	24.7	19.9
2004	33.4	20.1	18.2	44.5	9.2	5.7
2007	18.1	16.7	23.2	-4.4	21.4	9.2
2010	-23.7	-20.9	-17.0	-15.9	-21.2	-4.5
2013	-6.7	-6.7	-16.1	-6.7	-1.1	-9.8
2016	10.8	14.1	7.8	4.8	-0.2	17.1

Mean value of primary residence for families with holdings
By age of head

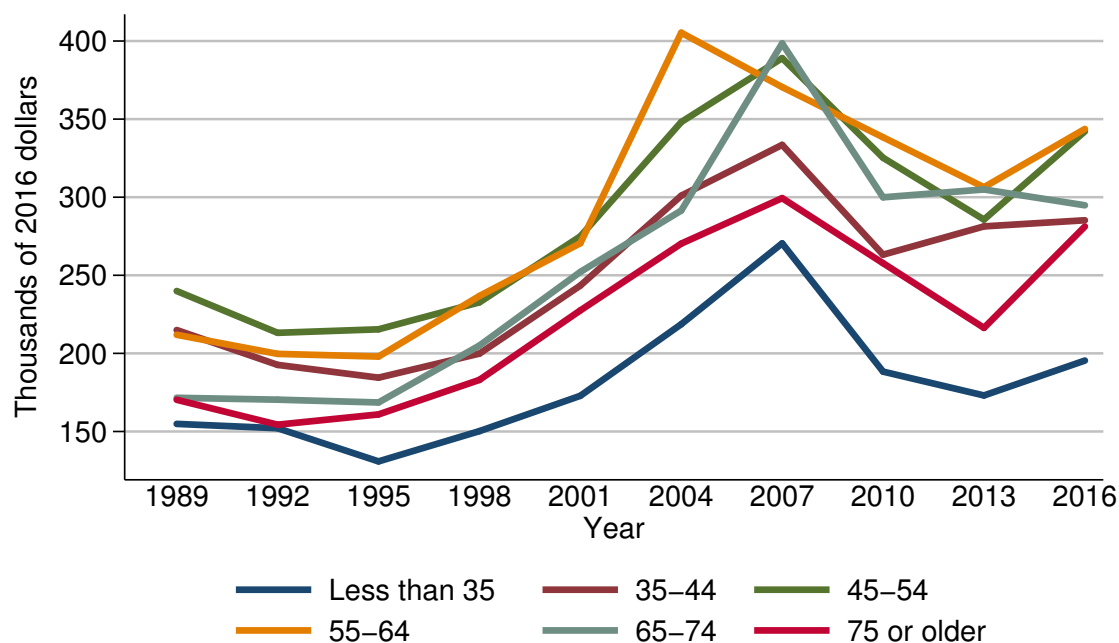

Year	Age of head					
	Less than 35	35-44	45-54	55-64	65-74	75 or older
<i>Level (thousands of 2016 dollars)</i>						
1989	154.9	215.0	240.0	211.9	171.6	170.3
1992	152.1	192.6	213.2	199.7	170.4	154.4
1995	130.8	184.5	215.4	198.0	168.6	160.9
1998	150.2	199.9	232.7	236.8	205.0	183.0
2001	172.8	243.4	274.9	270.5	252.2	227.5
2004	218.7	301.0	348.1	405.3	291.5	270.3
2007	270.5	333.5	389.1	370.5	398.5	299.4
2010	188.3	263.2	325.3	338.4	300.0	257.8
2013	173.1	281.3	285.7	306.4	305.0	216.4
2016	195.4	285.2	342.1	343.7	294.8	281.3
<i>Three-year change (percent)</i>						
1992	-1.8	-10.4	-11.2	-5.8	-0.7	-9.3
1995	-14.0	-4.2	1.0	-0.9	-1.1	4.2
1998	14.8	8.3	8.0	19.6	21.6	13.7
2001	15.0	21.8	18.1	14.2	23.0	24.3
2004	26.6	23.7	26.6	49.8	15.6	18.8
2007	23.7	10.8	11.8	-8.6	36.7	10.8
2010	-30.4	-21.1	-16.4	-8.7	-24.7	-13.9
2013	-8.1	6.9	-12.2	-9.5	1.7	-16.1
2016	12.9	1.4	19.7	12.2	-3.3	30.0

Percent of families with primary residence
By family structure

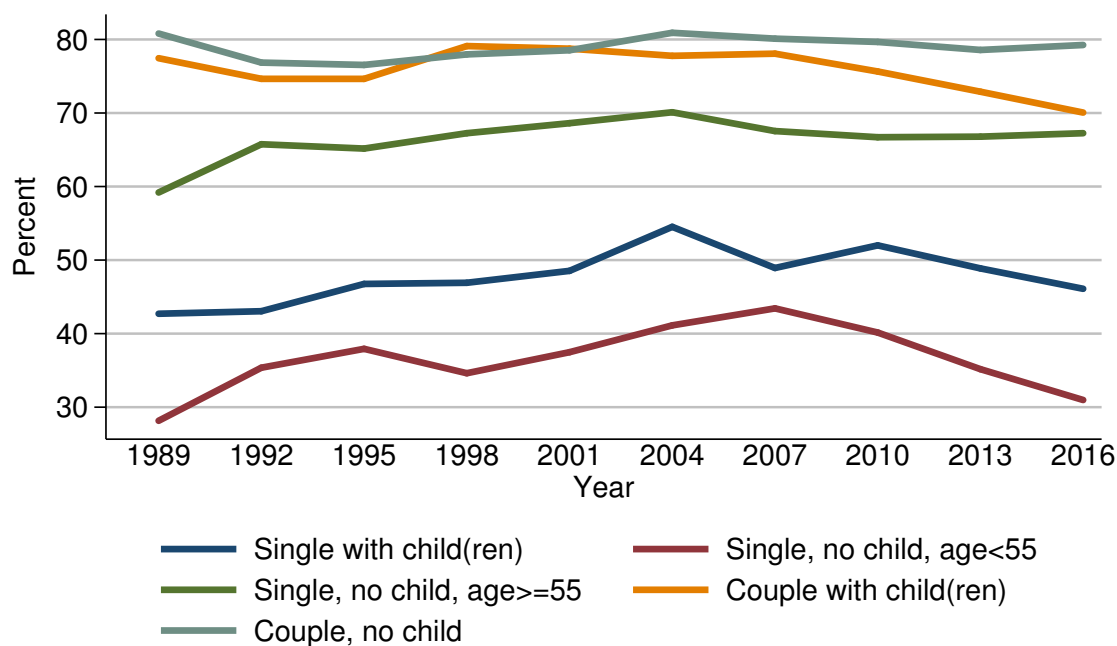

Year	Family structure				
	Single with child(ren)	Single, no child, age < 55	Single, no child, age ≥ 55	Couple with child(ren)	Couple, no child
<i>Level (percent)</i>					
1989	42.7	28.2	59.2	77.5	80.8
1992	43.0	35.4	65.8	74.6	76.9
1995	46.8	37.9	65.2	74.6	76.5
1998	46.9	34.6	67.3	79.1	78.0
2001	48.5	37.5	68.6	78.7	78.5
2004	54.5	41.1	70.1	77.8	80.9
2007	48.9	43.4	67.5	78.1	80.1
2010	52.0	40.1	66.7	75.6	79.7
2013	48.9	35.2	66.8	72.9	78.6
2016	46.1	31.0	67.3	70.1	79.2
<i>Three-year change (percentage points)</i>					
1992	0.3	7.2	6.6	-2.9	-3.9
1995	3.8	2.5	-0.6	0.0	-0.4
1998	0.1	-3.3	2.1	4.5	1.5
2001	1.6	2.9	1.3	-0.4	0.5
2004	6.0	3.6	1.5	-0.9	2.4
2007	-5.6	2.3	-2.6	0.3	-0.8
2010	3.1	-3.3	-0.8	-2.5	-0.4
2013	-3.1	-4.9	0.1	-2.7	-1.1
2016	-2.8	-4.2	0.5	-2.8	0.6

Median value of primary residence for families with holdings By family structure

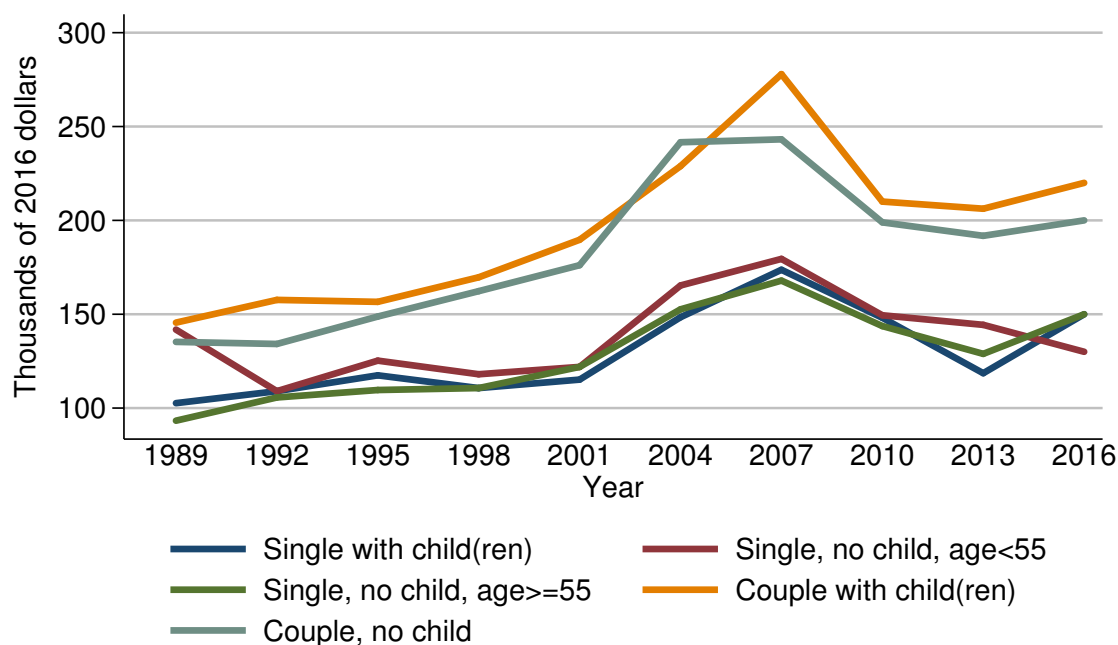

Year	Family structure				
	Single with child(ren)	Single, no child, age < 55	Single, no child, age ≥ 55	Couple with child(ren)	Couple, no child
<i>Level (thousands of 2016 dollars)</i>					
1989	102.6	141.8	93.3	145.5	135.3
1992	109.0	109.0	105.7	157.6	134.2
1995	117.5	125.3	109.6	156.6	148.8
1998	110.7	118.0	110.7	169.7	162.3
2001	115.2	121.9	121.9	189.7	176.1
2004	148.4	165.3	152.6	228.9	241.6
2007	173.7	179.5	167.9	277.9	243.2
2010	148.1	149.4	143.7	210.0	199.0
2013	118.6	144.4	128.9	206.2	191.8
2016	150.0	130.0	150.0	220.0	200.0
<i>Three-year change (percent)</i>					
1992	6.2	-23.1	13.3	8.3	-0.8
1995	7.8	15.0	3.7	-0.6	10.9
1998	-5.8	-5.8	1.0	8.4	9.1
2001	4.1	3.3	10.1	11.8	8.5
2004	28.8	35.6	25.2	20.7	37.2
2007	17.0	8.6	10.0	21.4	0.7
2010	-14.7	-16.8	-14.4	-24.4	-18.2
2013	-19.9	-3.3	-10.3	-1.8	-3.6
2016	26.5	-10.0	16.4	6.7	4.3

Mean value of primary residence for families with holdings By family structure

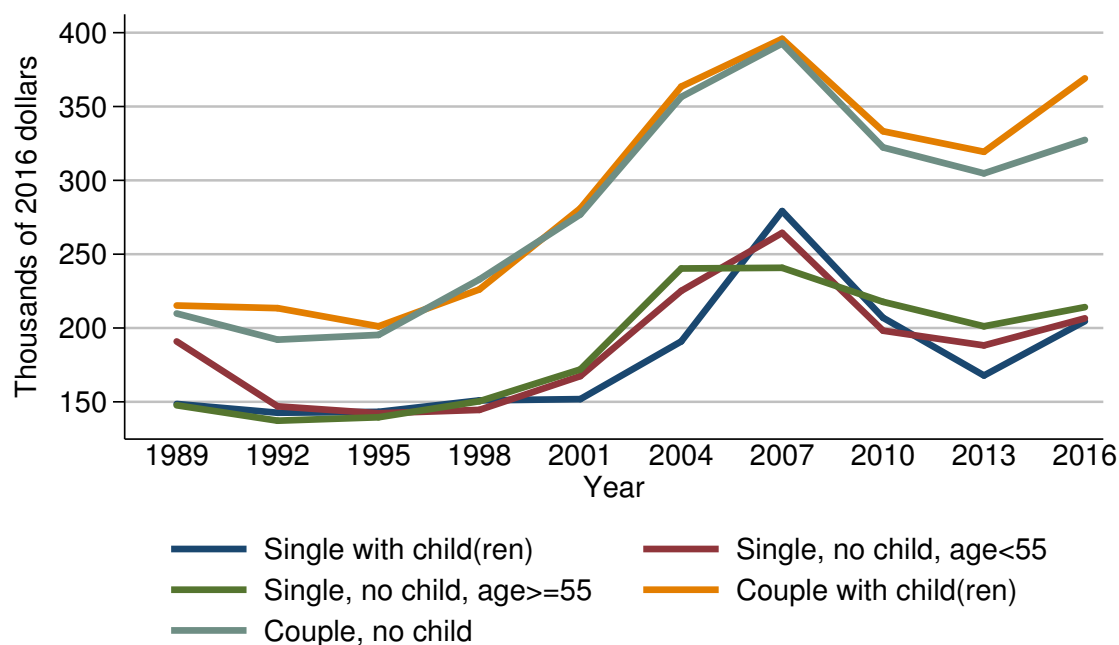

Year	Family structure				
	Single with child(ren)	Single, no child, age < 55	Single, no child, age ≥ 55	Couple with child(ren)	Couple, no child
<i>Level (thousands of 2016 dollars)</i>					
1989	148.6	190.9	147.7	215.2	209.8
1992	142.6	147.0	137.2	213.5	192.1
1995	143.2	142.3	139.6	201.1	195.3
1998	151.0	144.6	150.4	226.1	232.9
2001	151.8	167.4	171.9	281.0	276.9
2004	190.9	225.2	240.3	363.5	356.5
2007	279.2	264.4	240.8	395.9	392.7
2010	206.9	198.2	217.7	333.2	322.3
2013	167.8	188.2	201.2	319.3	304.7
2016	204.6	206.6	214.1	369.1	327.4
<i>Three-year change (percent)</i>					
1992	-4.0	-23.0	-7.1	-0.8	-8.4
1995	0.4	-3.2	1.7	-5.8	1.7
1998	5.4	1.6	7.7	12.4	19.3
2001	0.5	15.8	14.3	24.3	18.9
2004	25.8	34.5	39.8	29.4	28.7
2007	46.3	17.4	0.2	8.9	10.2
2010	-25.9	-25.0	-9.6	-15.8	-17.9
2013	-18.9	-5.0	-7.6	-4.2	-5.5
2016	21.9	9.8	6.4	15.6	7.4

Percent of families with primary residence
By education of head

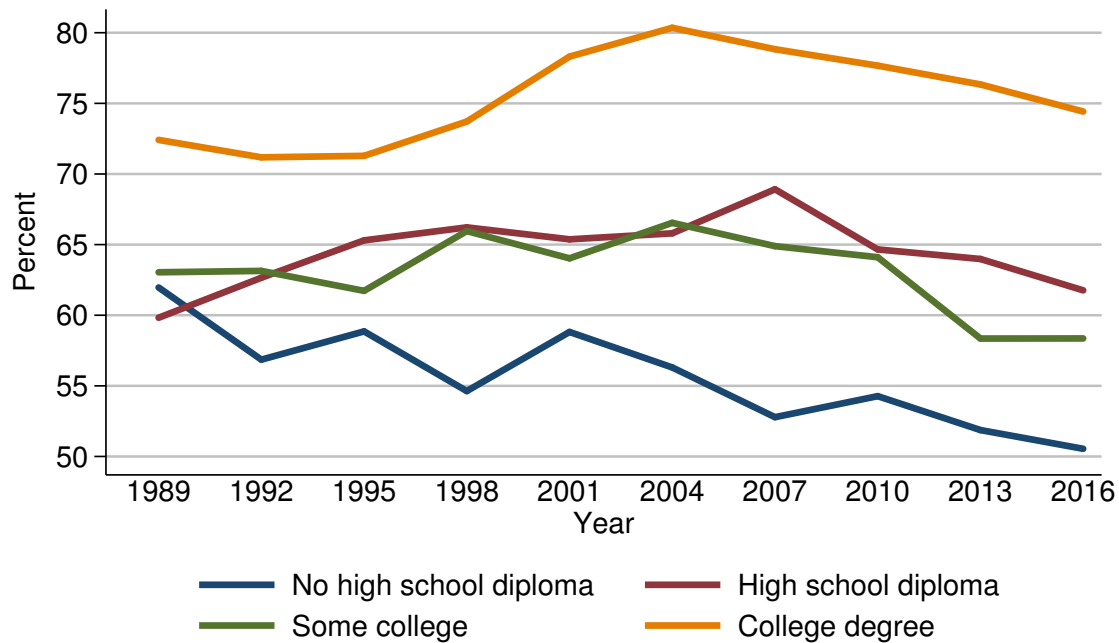

Year	Education of head			
	No high school diploma	High school diploma	Some college	College degree
<i>Level (percent)</i>				
1989	62.0	59.8	63.0	72.4
1992	56.9	62.7	63.1	71.2
1995	58.9	65.3	61.7	71.3
1998	54.6	66.2	66.0	73.7
2001	58.8	65.4	64.0	78.3
2004	56.3	65.8	66.5	80.4
2007	52.8	68.9	64.9	78.8
2010	54.3	64.7	64.1	77.7
2013	51.9	64.0	58.4	76.3
2016	50.5	61.8	58.4	74.4
<i>Three-year change (percentage points)</i>				
1992	-5.1	2.9	0.1	-1.2
1995	2.0	2.6	-1.4	0.1
1998	-4.3	0.9	4.3	2.4
2001	4.2	-0.8	-2.0	4.6
2004	-2.5	0.4	2.5	2.1
2007	-3.5	3.1	-1.6	-1.6
2010	1.5	-4.2	-0.8	-1.1
2013	-2.4	-0.7	-5.7	-1.4
2016	-1.4	-2.2	0.0	-1.9

Median value of primary residence for families with holdings By education of head

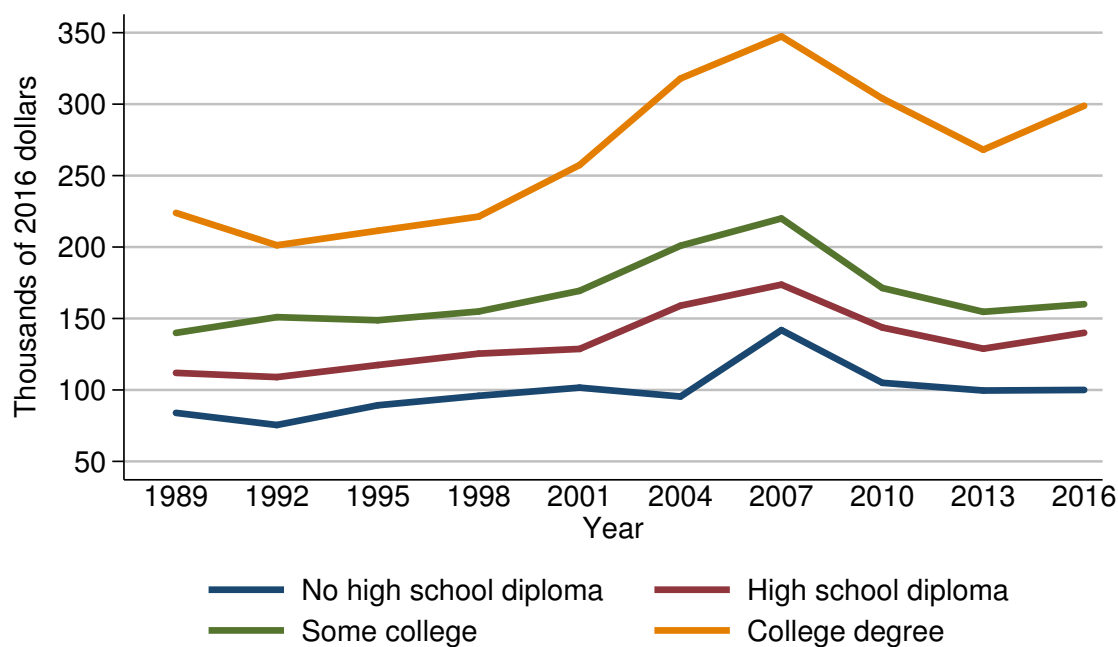

Year	Education of head			
	No high school diploma	High school diploma	Some college	College degree
<i>Level (thousands of 2016 dollars)</i>				
1989	84.0	112.0	139.9	223.9
1992	75.5	109.0	150.9	201.2
1995	89.3	117.5	148.8	211.4
1998	95.9	125.4	154.9	221.3
2001	101.6	128.7	169.4	257.4
2004	95.4	159.0	200.9	317.9
2007	141.9	173.7	220.0	347.4
2010	105.0	143.7	171.3	304.0
2013	99.6	128.9	154.7	268.1
2016	100.0	140.0	160.0	298.8
<i>Three-year change (percent)</i>				
1992	-10.1	-2.7	7.9	-10.1
1995	18.3	7.8	-1.4	5.1
1998	7.4	6.7	4.1	4.7
2001	5.9	2.6	9.4	16.3
2004	-6.1	23.5	18.6	23.5
2007	48.7	9.2	9.5	9.3
2010	-26.0	-17.3	-22.1	-12.5
2013	-5.1	-10.3	-9.7	-11.8
2016	0.4	8.6	3.4	11.5

Mean value of primary residence for families with holdings
By education of head

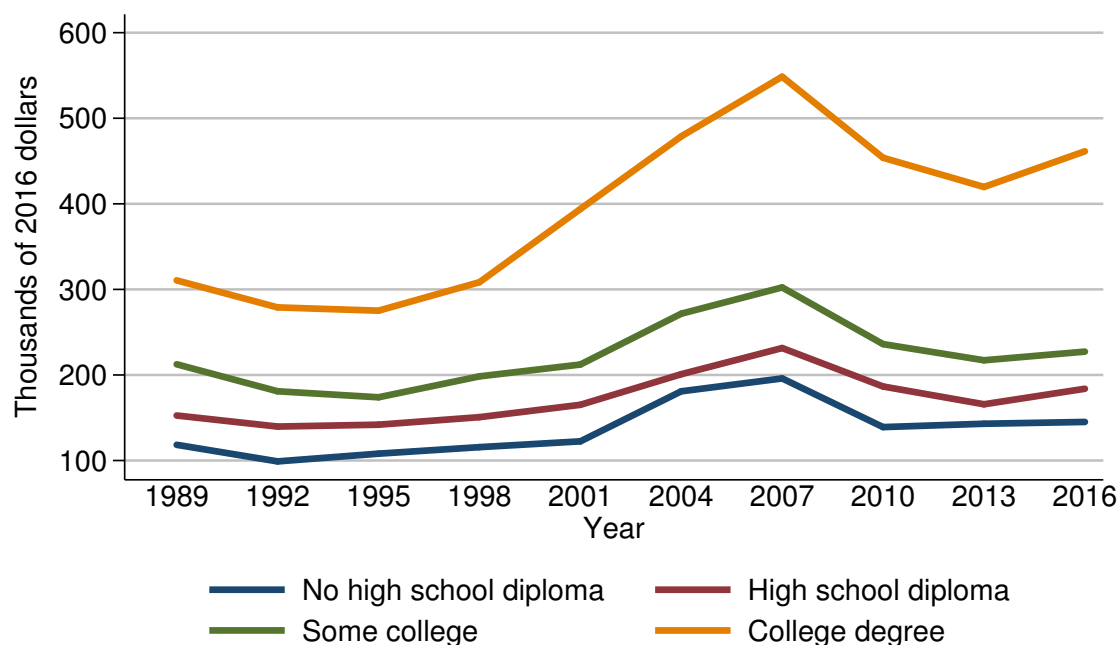

Year	Education of head			
	No high school diploma	High school diploma	Some college	College degree
<i>Level (thousands of 2016 dollars)</i>				
1989	118.4	152.6	212.5	310.5
1992	99.0	139.7	181.0	279.0
1995	108.1	141.9	173.9	275.2
1998	115.7	150.7	198.4	308.4
2001	122.4	165.1	212.2	393.9
2004	180.9	200.9	271.6	478.8
2007	196.0	231.5	302.3	548.6
2010	139.1	186.6	236.1	453.9
2013	143.0	165.8	217.2	419.7
2016	145.1	183.9	227.3	461.4
<i>Three-year change (percent)</i>				
1992	-16.4	-8.5	-14.8	-10.1
1995	9.2	1.6	-3.9	-1.4
1998	7.0	6.2	14.1	12.1
2001	5.8	9.6	7.0	27.7
2004	47.8	21.7	28.0	21.6
2007	8.3	15.2	11.3	14.6
2010	-29.0	-19.4	-21.9	-17.3
2013	2.8	-11.1	-8.0	-7.5
2016	1.5	10.9	4.7	9.9

Percent of families with primary residence
By race or ethnicity of respondent

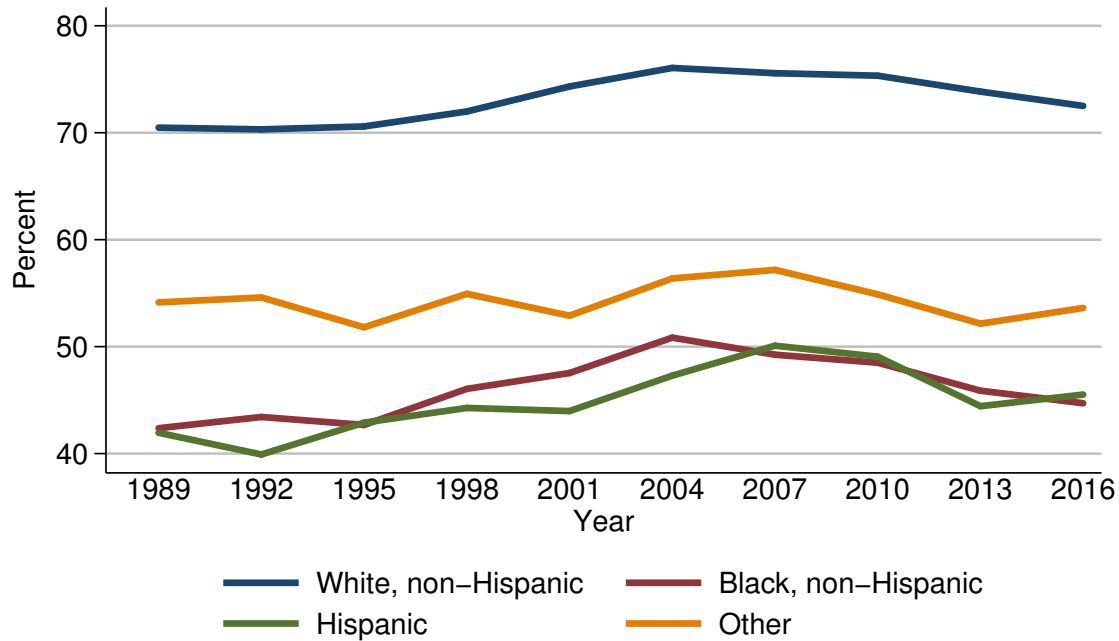

Year	Race or ethnicity of respondent			
	White, non-Hispanic	Black, non-Hispanic	Hispanic	Other
<i>Level (percent)</i>				
1989	70.5	42.4	41.9	54.1
1992	70.3	43.4	39.9	54.6
1995	70.6	42.7	42.9	51.8
1998	72.0	46.1	44.3	54.9
2001	74.3	47.5	44.0	52.9
2004	76.1	50.8	47.3	56.4
2007	75.6	49.2	50.1	57.2
2010	75.3	48.5	49.1	54.9
2013	73.8	45.9	44.4	52.1
2016	72.5	44.7	45.5	53.6
<i>Three-year change (percentage points)</i>				
1992	-0.2	1.0	-2.0	0.5
1995	0.3	-0.7	3.0	-2.8
1998	1.4	3.4	1.4	3.1
2001	2.3	1.4	-0.3	-2.0
2004	1.8	3.3	3.3	3.5
2007	-0.5	-1.6	2.8	0.8
2010	-0.3	-0.7	-1.0	-2.3
2013	-1.5	-2.6	-4.7	-2.8
2016	-1.3	-1.2	1.1	1.5

Median value of primary residence for families with holdings
By race or ethnicity of respondent

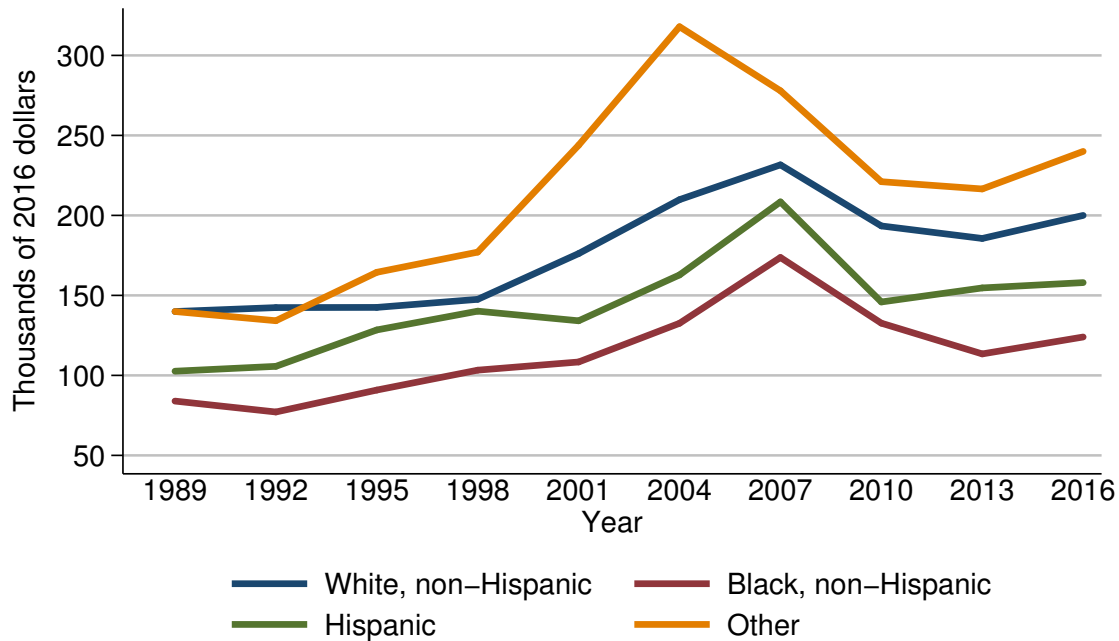

Year	Race or ethnicity of respondent			
	White, non-Hispanic	Black, non-Hispanic	Hispanic	Other
<i>Level (thousands of 2016 dollars)</i>				
1989	139.9	84.0	102.6	139.9
1992	142.4	77.1	105.7	134.2
1995	142.5	90.8	128.4	164.4
1998	147.5	103.3	140.2	177.1
2001	176.1	108.4	134.1	243.9
2004	209.8	132.6	162.8	317.9
2007	231.6	173.7	208.4	277.9
2010	193.4	132.6	145.9	221.1
2013	185.6	113.4	154.7	216.5
2016	200.0	124.0	158.0	240.0
<i>Three-year change (percent)</i>				
1992	1.8	-8.2	3.0	-4.1
1995	0.1	17.8	21.5	22.5
1998	3.5	13.8	9.2	7.7
2001	19.4	4.9	-4.4	37.7
2004	19.1	22.3	21.4	30.3
2007	10.4	31.0	28.0	-12.6
2010	-16.5	-23.7	-30.0	-20.4
2013	-4.0	-14.5	6.0	-2.1
2016	7.8	9.3	2.1	10.9

Mean value of primary residence for families with holdings
By race or ethnicity of respondent

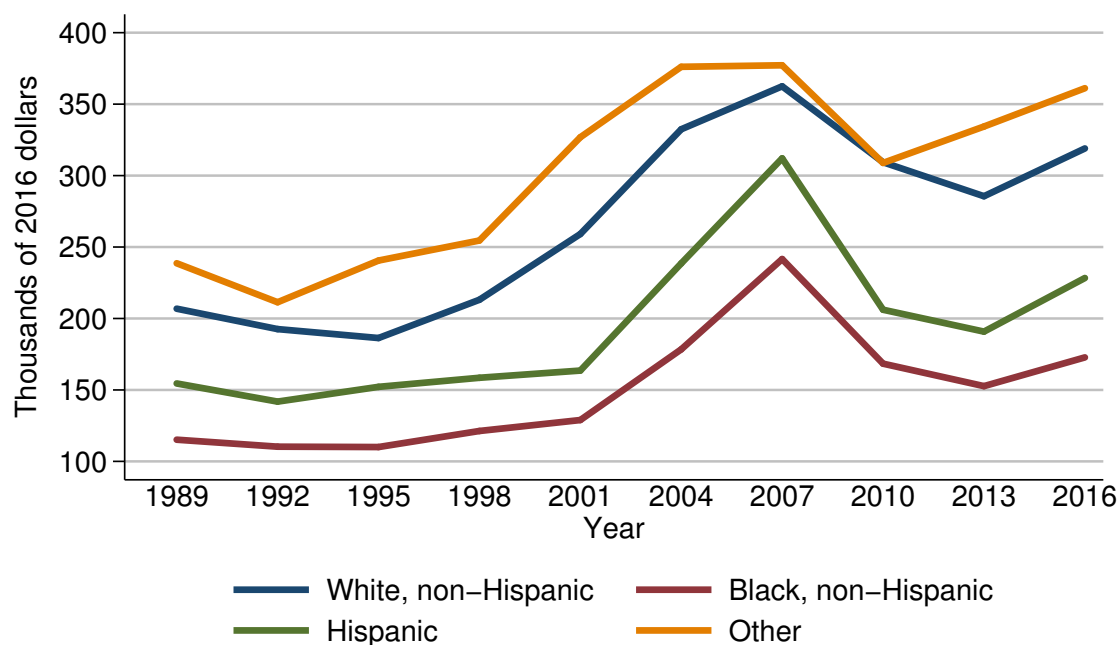

Year	Race or ethnicity of respondent			
	White, non-Hispanic	Black, non-Hispanic	Hispanic	Other
<i>Level (thousands of 2016 dollars)</i>				
1989	206.9	115.2	154.5	238.7
1992	192.6	110.3	141.8	211.4
1995	186.3	110.0	152.2	240.6
1998	213.1	121.3	158.5	254.6
2001	259.1	129.0	163.6	326.8
2004	332.4	178.4	238.6	376.1
2007	362.5	241.6	312.1	377.2
2010	309.4	168.4	206.1	308.9
2013	285.6	152.7	190.8	334.4
2016	319.0	172.8	228.3	361.2
<i>Three-year change (percent)</i>				
1992	-6.9	-4.3	-8.2	-11.4
1995	-3.3	-0.3	7.3	13.8
1998	14.4	10.3	4.1	5.8
2001	21.6	6.3	3.2	28.4
2004	28.3	38.3	45.8	15.1
2007	9.1	35.4	30.8	0.3
2010	-14.6	-30.3	-34.0	-18.1
2013	-7.7	-9.3	-7.4	8.3
2016	11.7	13.2	19.7	8.0

Percent of families with primary residence
By current work status of head

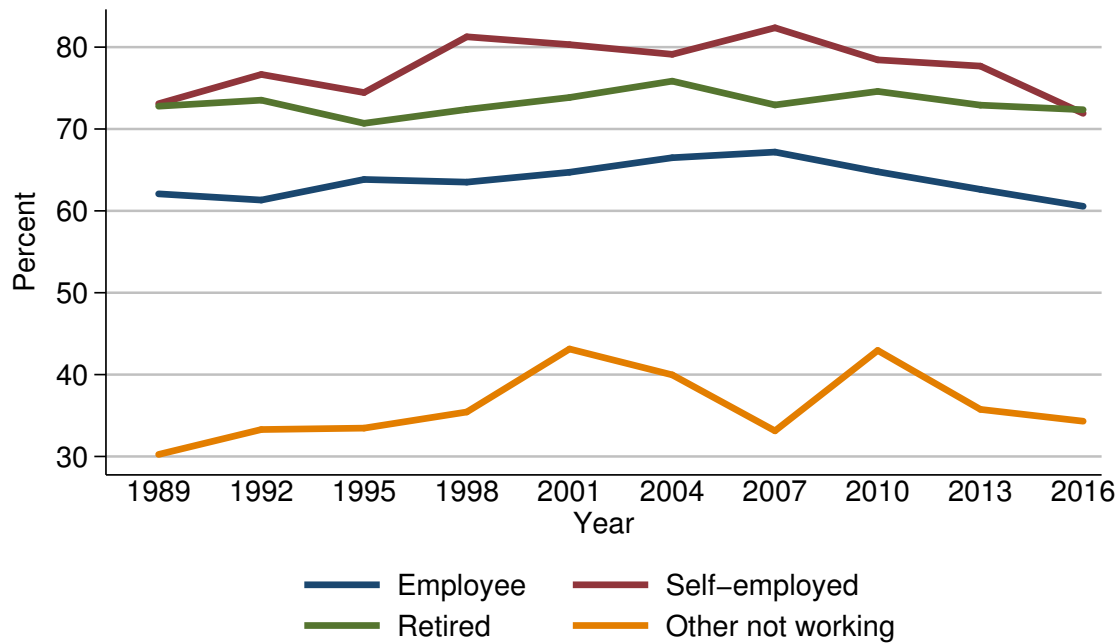

Year	Current work status of head			
	Employee	Self-employed	Retired	Other not working
<i>Level (percent)</i>				
1989	62.1	73.1	72.8	30.3
1992	61.3	76.7	73.5	33.3
1995	63.8	74.5	70.7	33.5
1998	63.5	81.3	72.4	35.4
2001	64.7	80.3	73.9	43.1
2004	66.5	79.1	75.8	40.0
2007	67.2	82.4	72.9	33.1
2010	64.8	78.4	74.6	43.0
2013	62.6	77.7	72.9	35.8
2016	60.6	71.9	72.4	34.3
<i>Three-year change (percentage points)</i>				
1992	-0.8	3.6	0.7	3.0
1995	2.5	-2.2	-2.8	0.2
1998	-0.3	6.8	1.7	1.9
2001	1.2	-1.0	1.5	7.7
2004	1.8	-1.2	1.9	-3.1
2007	0.7	3.3	-2.9	-6.9
2010	-2.4	-4.0	1.7	9.9
2013	-2.2	-0.7	-1.7	-7.2
2016	-2.0	-5.8	-0.5	-1.5

Median value of primary residence for families with holdings
By current work status of head

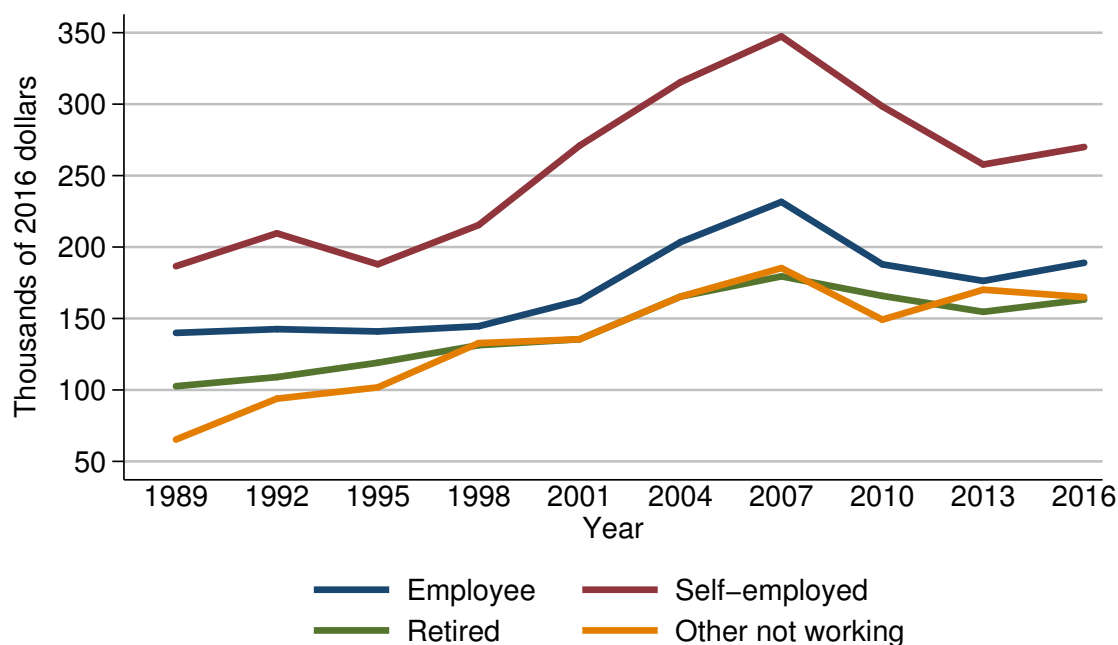

Year	Current work status of head			
	Employee	Self-employed	Retired	Other not working
<i>Level (thousands of 2016 dollars)</i>				
1989	139.9	186.6	102.6	65.3
1992	142.6	209.6	109.0	93.9
1995	140.9	187.9	119.0	101.8
1998	144.6	215.4	131.3	132.8
2001	162.6	271.0	135.5	135.5
2004	203.5	315.4	165.3	165.3
2007	231.6	347.4	179.5	185.3
2010	187.9	298.4	165.8	149.2
2013	176.3	257.8	154.7	170.1
2016	189.0	270.0	163.2	165.0
<i>Three-year change (percent)</i>				
1992	1.9	12.3	6.2	43.8
1995	-1.2	-10.4	9.2	8.4
1998	2.6	14.6	10.3	30.5
2001	12.4	25.8	3.2	2.0
2004	25.2	16.4	22.0	22.0
2007	13.8	10.1	8.6	12.1
2010	-18.9	-14.1	-7.6	-19.5
2013	-6.2	-13.6	-6.7	14.0
2016	7.2	4.7	5.5	-3.0

Mean value of primary residence for families with holdings
By current work status of head



Year	Current work status of head			
	Employee	Self-employed	Retired	Other not working
<i>Level (thousands of 2016 dollars)</i>				
1989	198.8	300.9	158.0	119.9
1992	177.0	297.0	151.9	145.5
1995	172.8	280.7	155.7	155.6
1998	185.5	332.6	182.0	174.8
2001	214.0	428.8	217.7	221.9
2004	294.0	499.5	266.2	265.9
2007	329.0	555.6	304.9	295.1
2010	265.1	495.3	248.2	215.8
2013	252.6	500.8	220.8	229.1
2016	290.6	487.6	256.0	214.2
<i>Three-year change (percent)</i>				
1992	-11.0	-1.3	-3.9	21.4
1995	-2.4	-5.5	2.5	6.9
1998	7.3	18.5	16.9	12.3
2001	15.4	28.9	19.6	26.9
2004	37.4	16.5	22.3	19.8
2007	11.9	11.2	14.5	11.0
2010	-19.4	-10.9	-18.6	-26.9
2013	-4.7	1.1	-11.0	6.2
2016	15.0	-2.6	15.9	-6.5

Percent of families with primary residence
By current occupation of head

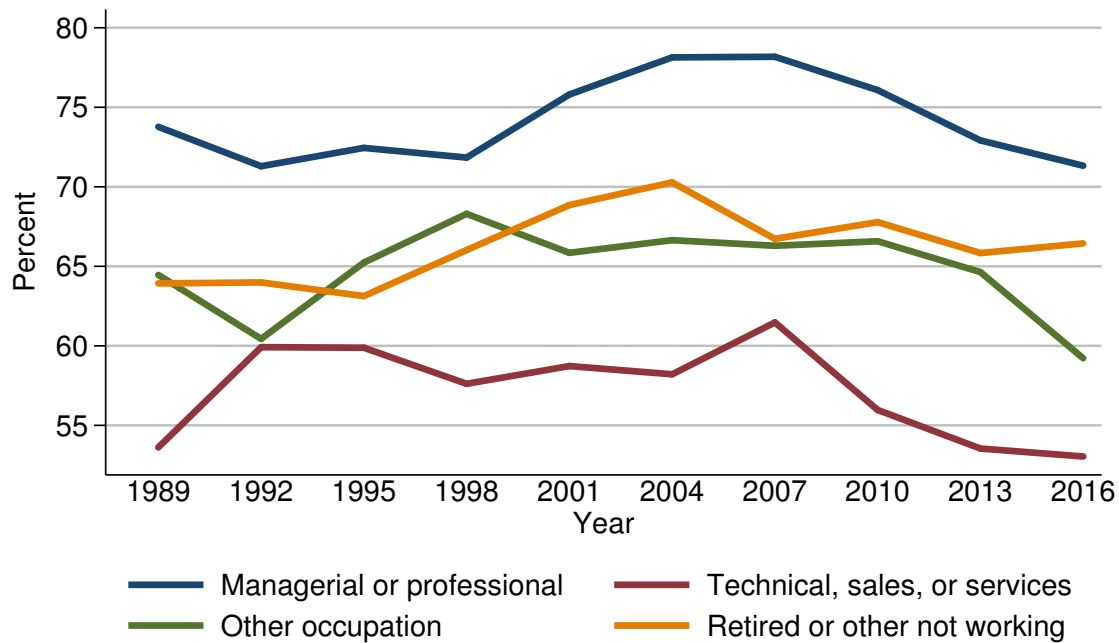

Year	Current occupation of head			
	Managerial or professional	Technical, sales, or services	Other occupation	Retired or other not working
<i>Level (percent)</i>				
1989	73.8	53.6	64.5	63.9
1992	71.3	59.9	60.4	64.0
1995	72.4	59.9	65.2	63.1
1998	71.8	57.6	68.3	66.0
2001	75.8	58.7	65.8	68.9
2004	78.1	58.2	66.6	70.3
2007	78.2	61.5	66.3	66.7
2010	76.1	56.0	66.6	67.8
2013	72.9	53.5	64.6	65.8
2016	71.3	53.0	59.2	66.4
<i>Three-year change (percentage points)</i>				
1992	-2.5	6.3	-4.1	0.1
1995	1.1	0.0	4.8	-0.9
1998	-0.6	-2.3	3.1	2.9
2001	4.0	1.1	-2.5	2.9
2004	2.3	-0.5	0.8	1.4
2007	0.1	3.3	-0.3	-3.6
2010	-2.1	-5.5	0.3	1.1
2013	-3.2	-2.5	-2.0	-2.0
2016	-1.6	-0.5	-5.4	0.6

Median value of primary residence for families with holdings
By current occupation of head

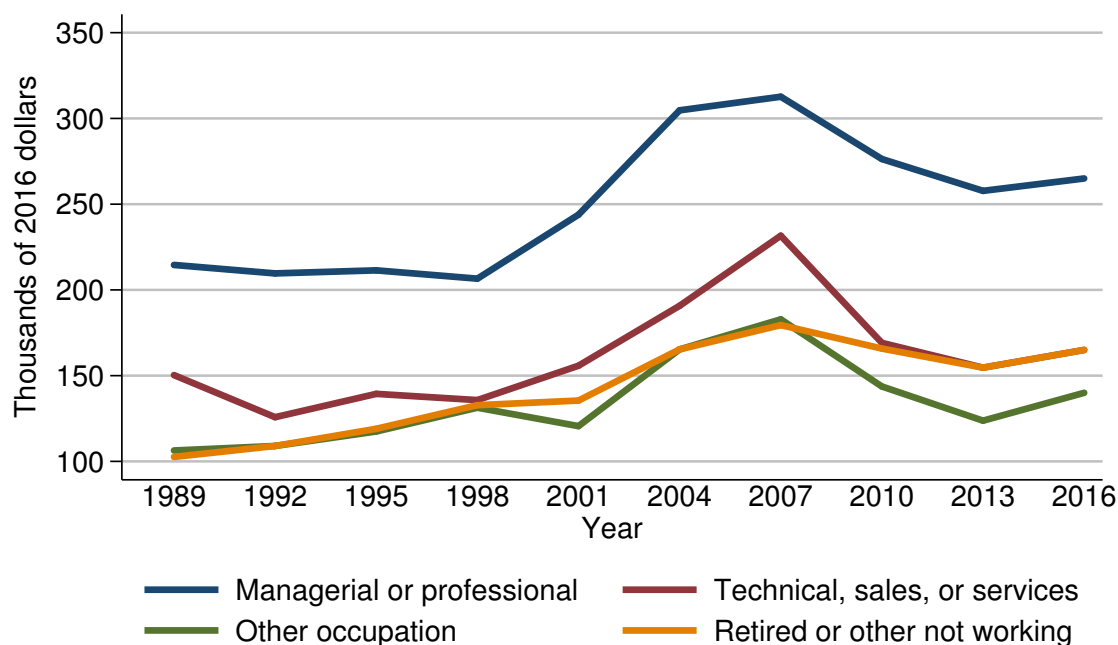

Year	Current occupation of head			
	Managerial or professional	Technical, sales, or services	Other occupation	Retired or other not working
<i>Level (thousands of 2016 dollars)</i>				
1989	214.6	150.3	106.4	102.6
1992	209.6	125.8	109.0	109.0
1995	211.4	139.4	117.5	119.0
1998	206.6	135.7	131.3	132.8
2001	243.9	155.8	120.6	135.5
2004	304.7	190.8	165.3	165.3
2007	312.7	231.6	182.9	179.5
2010	276.3	169.1	143.7	165.8
2013	257.8	154.7	123.7	154.7
2016	265.0	165.0	140.0	165.0
<i>Three-year change (percent)</i>				
1992	-2.3	-16.3	2.4	6.2
1995	0.9	10.8	7.8	9.2
1998	-2.3	-2.7	11.7	11.6
2001	18.1	14.8	-8.1	2.0
2004	24.9	22.5	37.1	22.0
2007	2.6	21.4	10.6	8.6
2010	-11.6	-27.0	-21.4	-7.6
2013	-6.7	-8.5	-13.9	-6.7
2016	2.8	6.7	13.2	6.7

Mean value of primary residence for families with holdings
By current occupation of head

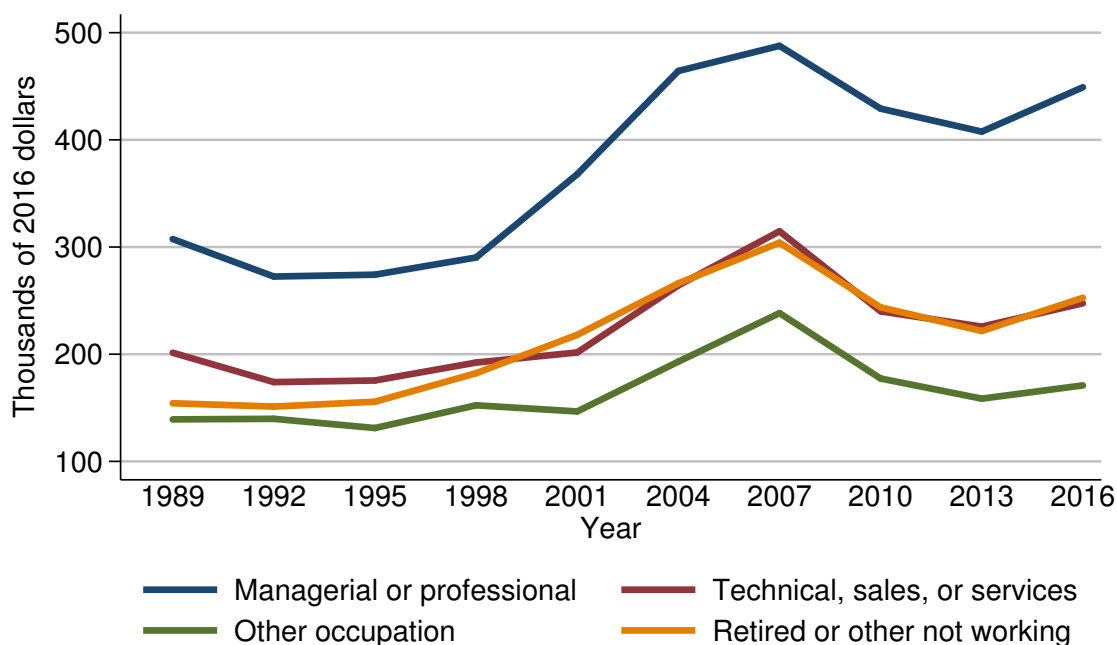

Year	Current occupation of head			
	Managerial or professional	Technical, sales, or services	Other occupation	Retired or other not working
<i>Level (thousands of 2016 dollars)</i>				
1989	307.5	201.4	139.2	154.3
1992	272.5	174.0	139.7	151.1
1995	274.2	175.5	131.1	155.7
1998	290.2	192.2	152.3	182.3
2001	367.9	201.7	146.6	218.1
2004	464.3	264.2	193.1	266.2
2007	487.7	314.8	238.4	304.1
2010	429.1	240.0	177.3	243.7
2013	407.7	225.8	158.5	221.7
2016	449.1	247.5	170.9	252.7
<i>Three-year change (percent)</i>				
1992	-11.4	-13.6	0.4	-2.1
1995	0.6	0.9	-6.2	3.0
1998	5.8	9.5	16.2	17.1
2001	26.8	4.9	-3.7	19.6
2004	26.2	31.0	31.7	22.1
2007	5.0	19.2	23.5	14.2
2010	-12.0	-23.8	-25.6	-19.9
2013	-5.0	-5.9	-10.6	-9.0
2016	10.2	9.6	7.8	14.0

Percent of families with primary residence
By region

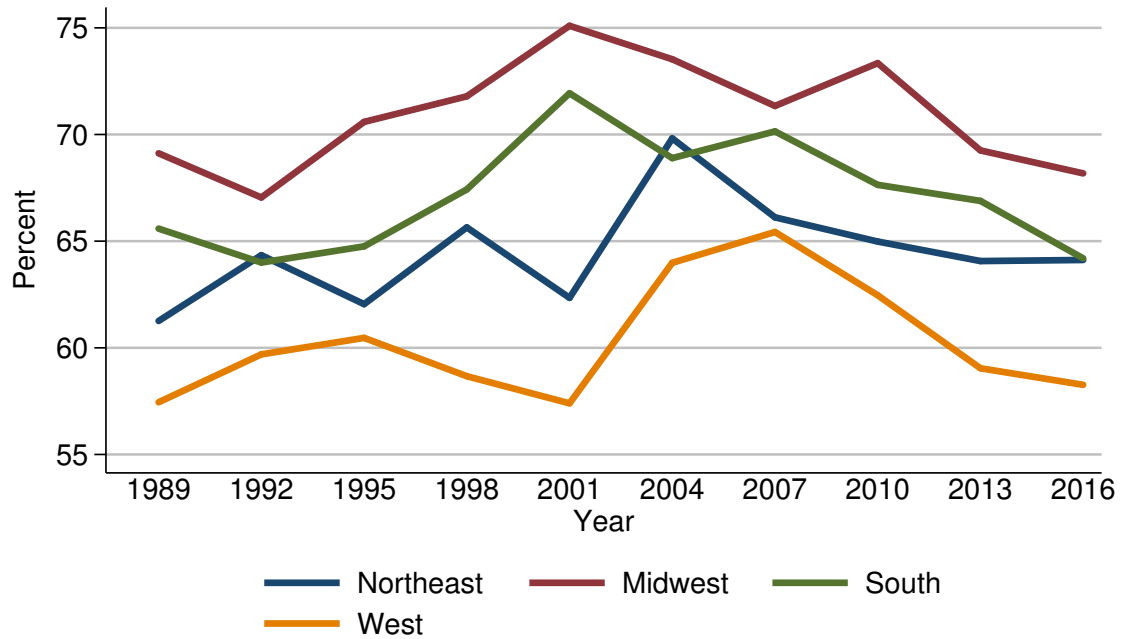

Year	Region			
	Northeast	Midwest	South	West
<i>Level (percent)</i>				
1989	61.3	69.1	65.6	57.4
1992	64.3	67.0	64.0	59.7
1995	62.0	70.6	64.8	60.5
1998	65.6	71.8	67.4	58.7
2001	62.3	75.1	71.9	57.4
2004	69.8	73.5	68.9	64.0
2007	66.1	71.3	70.1	65.4
2010	65.0	73.3	67.6	62.5
2013	64.1	69.3	66.9	59.0
2016	64.1	68.2	64.2	58.3
<i>Three-year change (percentage points)</i>				
1992	3.0	-2.1	-1.6	2.3
1995	-2.3	3.6	0.8	0.8
1998	3.6	1.2	2.6	-1.8
2001	-3.3	3.3	4.5	-1.3
2004	7.5	-1.6	-3.0	6.6
2007	-3.7	-2.2	1.2	1.4
2010	-1.1	2.0	-2.5	-2.9
2013	-0.9	-4.0	-0.7	-3.5
2016	0.0	-1.1	-2.7	-0.7

Median value of primary residence for families with holdings By region

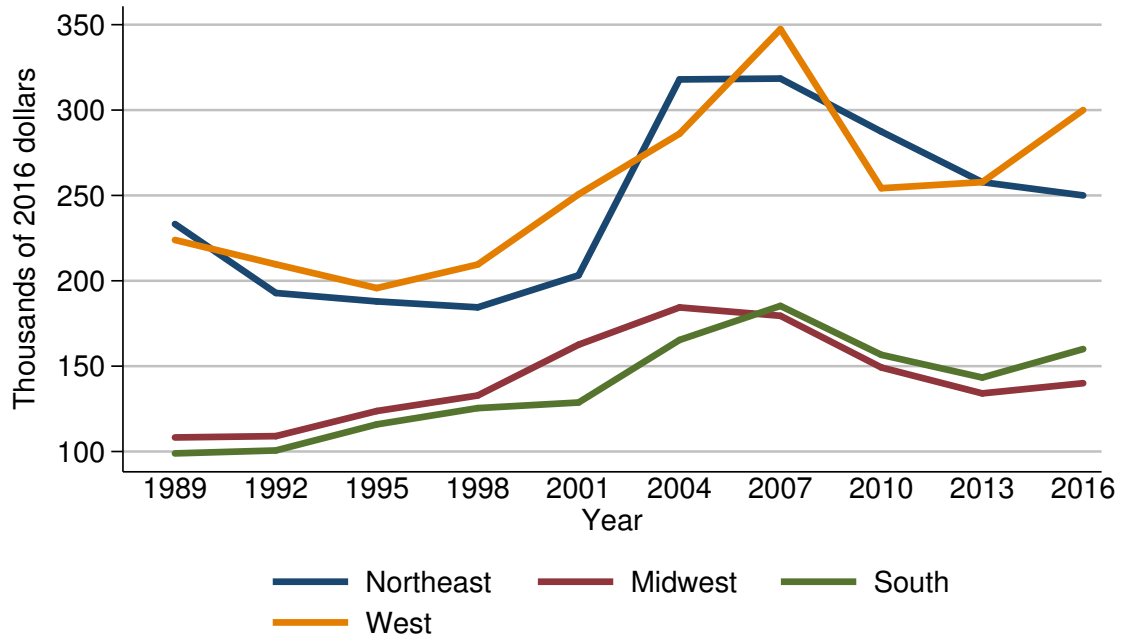

Year	Region			
	Northeast	Midwest	South	West
<i>Level (thousands of 2016 dollars)</i>				
1989	233.2	108.2	98.9	223.9
1992	192.9	109.0	100.6	209.6
1995	187.9	123.7	115.9	195.8
1998	184.4	132.8	125.4	209.5
2001	203.2	162.6	128.7	250.6
2004	317.9	184.4	165.3	286.2
2007	318.5	179.5	185.3	347.4
2010	287.4	149.2	156.6	254.2
2013	257.8	134.0	143.3	257.8
2016	250.0	140.0	160.0	300.0
<i>Three-year change (percent)</i>				
1992	-17.3	0.7	1.7	-6.4
1995	-2.6	13.5	15.2	-6.6
1998	-1.9	7.4	8.2	7.0
2001	10.2	22.4	2.6	19.6
2004	56.4	13.4	28.4	14.2
2007	0.2	-2.7	12.1	21.4
2010	-9.8	-16.9	-15.5	-26.8
2013	-10.3	-10.2	-8.5	1.4
2016	-3.0	4.5	11.7	16.4

Mean value of primary residence for families with holdings
By region

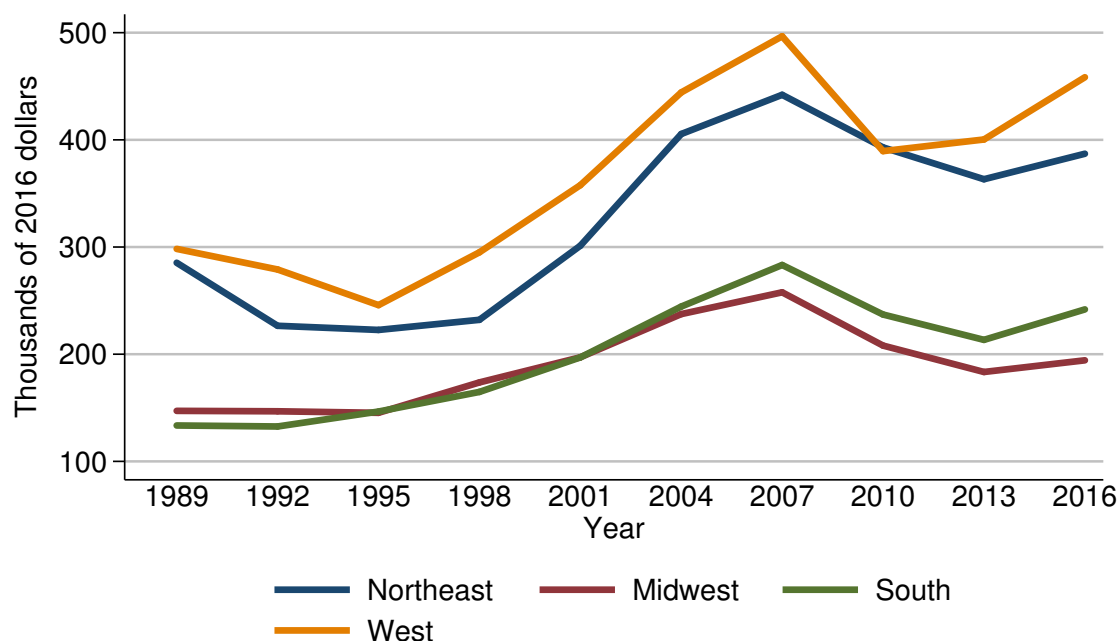

Year	Region			
	Northeast	Midwest	South	West
<i>Level (thousands of 2016 dollars)</i>				
1989	285.3	147.2	133.5	298.3
1992	226.6	146.7	132.6	279.1
1995	222.7	145.4	146.5	245.8
1998	232.1	173.7	164.8	295.1
2001	301.2	197.1	197.0	357.7
2004	405.5	237.5	244.5	444.3
2007	442.1	257.8	283.3	496.6
2010	393.0	208.1	237.0	389.5
2013	363.3	183.4	213.4	400.4
2016	387.1	194.3	241.8	458.4
<i>Three-year change (percent)</i>				
1992	-20.6	-0.3	-0.7	-6.4
1995	-1.7	-0.9	10.5	-11.9
1998	4.2	19.5	12.5	20.1
2001	29.8	13.5	19.5	21.2
2004	34.6	20.5	24.1	24.2
2007	9.0	8.5	15.9	11.8
2010	-11.1	-19.3	-16.3	-21.6
2013	-7.6	-11.9	-10.0	2.8
2016	6.6	5.9	13.3	14.5

Percent of families with primary residence
By urbanicity

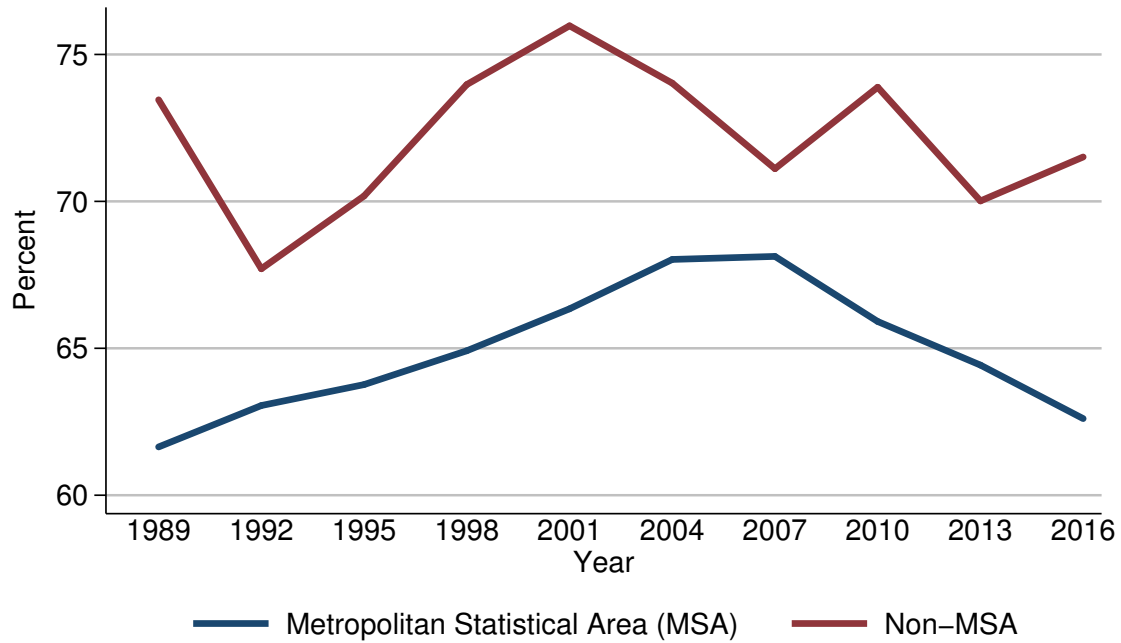

Year	Urbanicity	
	Metropolitan Statistical Area (MSA)	Non-MSA
<i>Level (percent)</i>		
1989	61.6	73.5
1992	63.1	67.7
1995	63.8	70.2
1998	64.9	74.0
2001	66.3	76.0
2004	68.0	74.0
2007	68.1	71.1
2010	65.9	73.9
2013	64.4	70.0
2016	62.6	71.5
<i>Three-year change (percentage points)</i>		
1992	1.5	-5.8
1995	0.7	2.5
1998	1.1	3.8
2001	1.4	2.0
2004	1.7	-2.0
2007	0.1	-2.9
2010	-2.2	2.8
2013	-1.5	-3.9
2016	-1.8	1.5

Median value of primary residence for families with holdings
By urbanicity

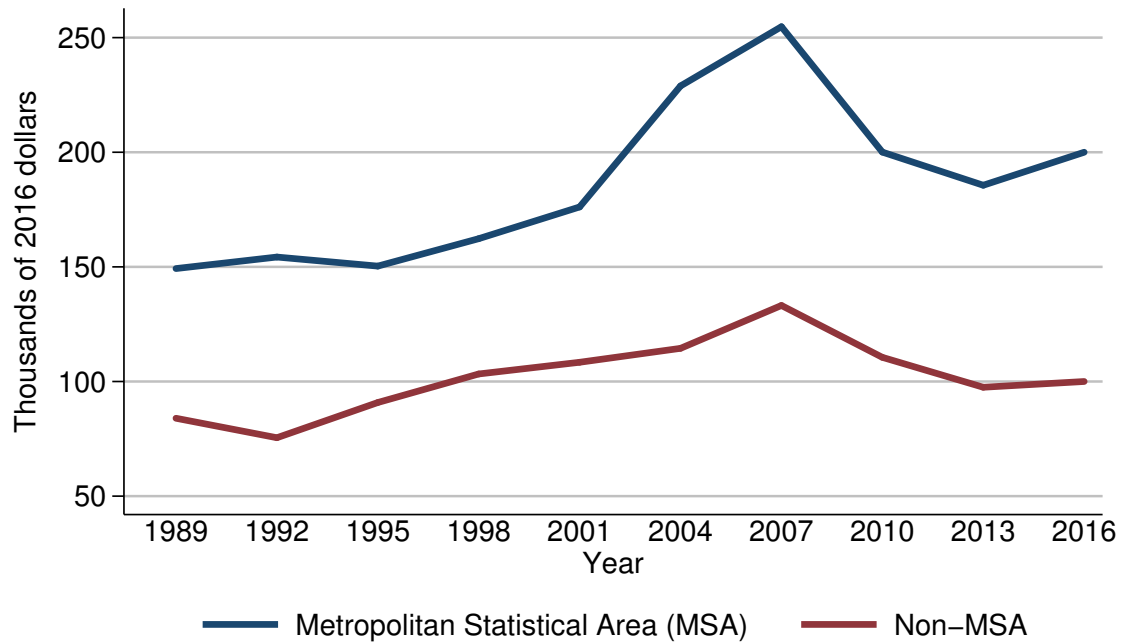

Year	Urbanicity	
	Metropolitan Statistical Area (MSA)	Non-MSA
<i>Level (thousands of 2016 dollars)</i>		
1989	149.3	84.0
1992	154.3	75.5
1995	150.3	90.8
1998	162.3	103.3
2001	176.1	108.4
2004	228.9	114.5
2007	254.8	133.2
2010	200.1	110.5
2013	185.6	97.5
2016	200.0	100.0
<i>Three-year change (percent)</i>		
1992	3.3	-10.1
1995	-2.6	20.3
1998	8.0	13.8
2001	8.5	4.9
2004	30.0	5.6
2007	11.3	16.3
2010	-21.5	-17.0
2013	-7.2	-11.8
2016	7.8	2.6

Mean value of primary residence for families with holdings
By urbanicity

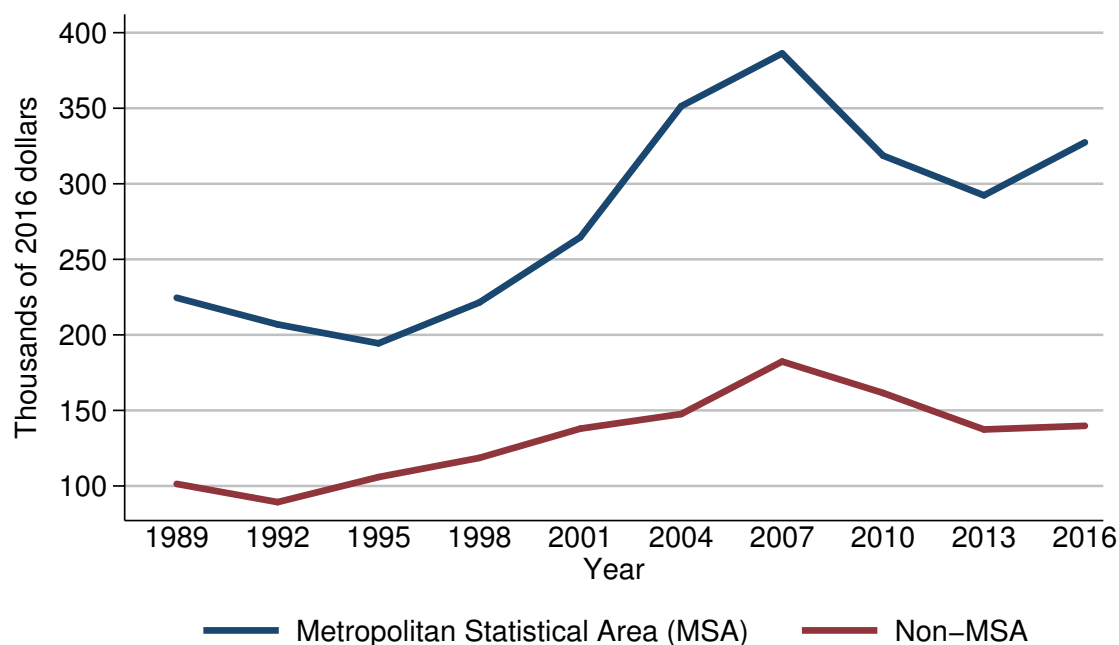

Year	Urbanicity	
	Metropolitan Statistical Area (MSA)	Non-MSA
<i>Level (thousands of 2016 dollars)</i>		
1989	224.6	101.4
1992	206.9	89.3
1995	194.4	105.9
1998	221.5	118.6
2001	264.7	137.9
2004	351.4	147.6
2007	386.3	182.4
2010	318.6	161.6
2013	292.3	137.4
2016	327.4	139.8
<i>Three-year change (percent)</i>		
1992	-7.9	-11.9
1995	-6.0	18.6
1998	13.9	12.0
2001	19.5	16.3
2004	32.8	7.0
2007	9.9	23.6
2010	-17.5	-11.4
2013	-8.3	-15.0
2016	12.0	1.7

Percent of families with primary residence
By housing status

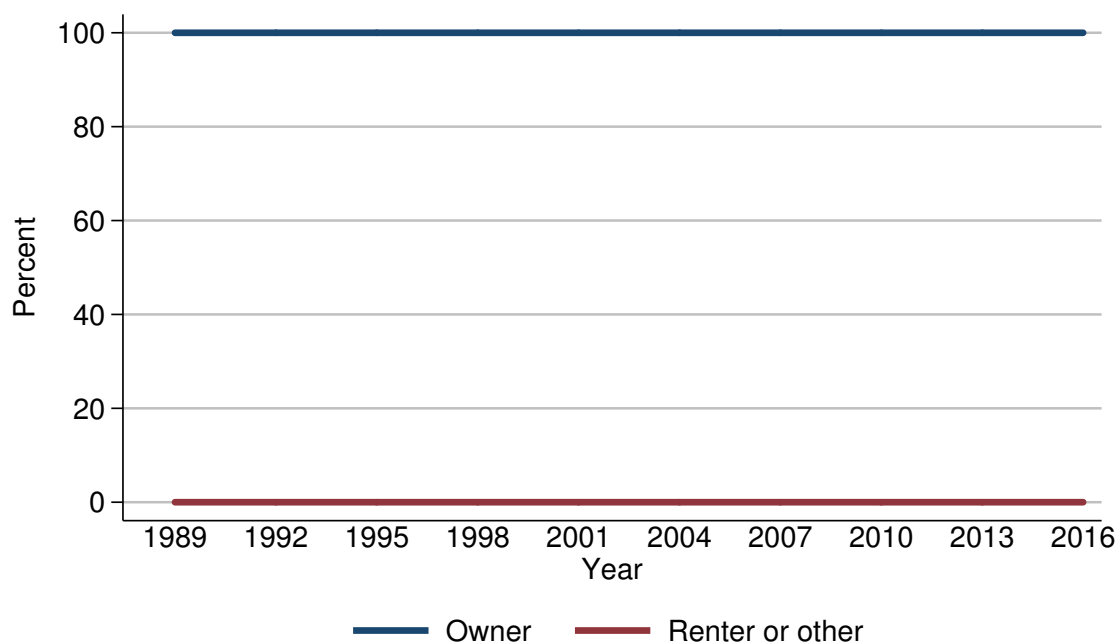

Year	Housing status	
	Owner	Renter or other
<i>Level (percent)</i>		
1989	100.0	0.0
1992	100.0	0.0
1995	100.0	0.0
1998	100.0	0.0
2001	100.0	0.0
2004	100.0	0.0
2007	100.0	0.0
2010	100.0	0.0
2013	100.0	0.0
2016	100.0	0.0
<i>Three-year change (percentage points)</i>		
1992	0.0	0.0
1995	0.0	0.0
1998	0.0	0.0
2001	0.0	0.0
2004	0.0	0.0
2007	0.0	0.0
2010	0.0	0.0
2013	0.0	0.0
2016	0.0	0.0

Median value of primary residence for families with holdings By housing status

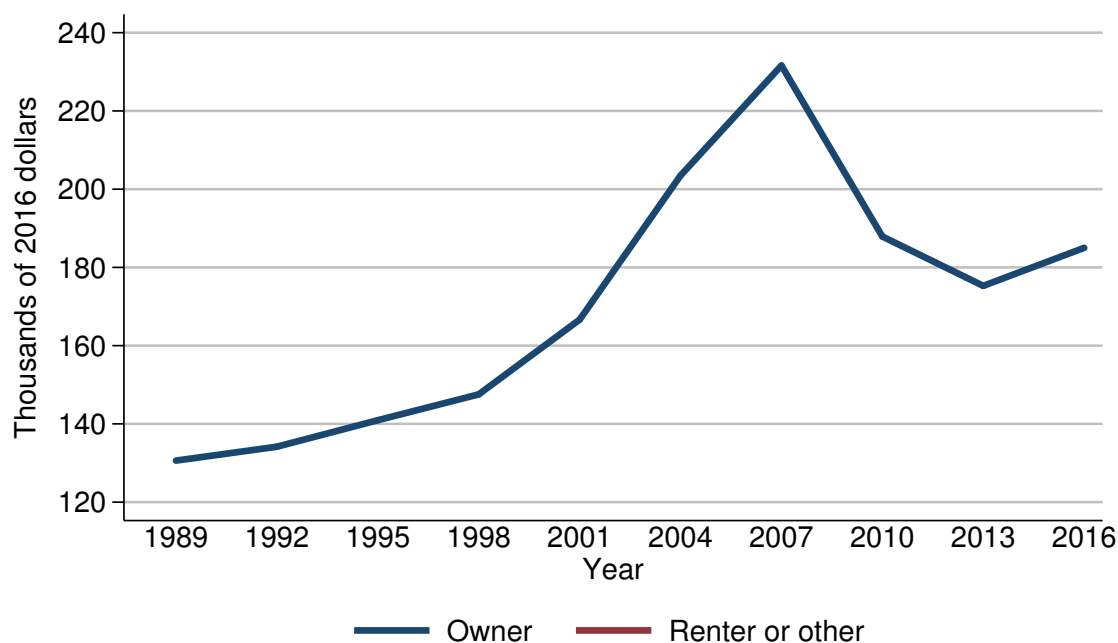

Year	Housing status	
	Owner	Renter or other
<i>Level (thousands of 2016 dollars)</i>		
1989	130.6	.
1992	134.2	.
1995	140.9	.
1998	147.5	.
2001	166.6	.
2004	203.5	.
2007	231.6	.
2010	187.9	.
2013	175.3	.
2016	185.0	.
<i>Three-year change (percent)</i>		
1992	2.8	.
1995	5.0	.
1998	4.7	.
2001	12.9	.
2004	22.1	.
2007	13.8	.
2010	-18.9	.
2013	-6.7	.
2016	5.5	.

Mean value of primary residence for families with holdings
By housing status

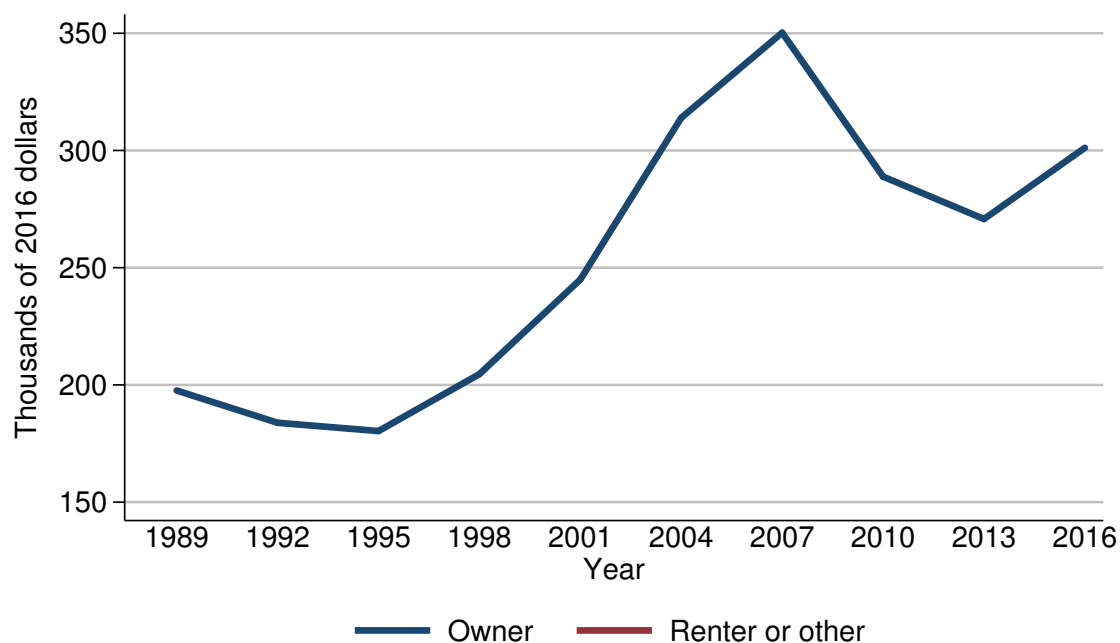

Year	Housing status	
	Owner	Renter or other
<i>Level (thousands of 2016 dollars)</i>		
1989	197.6	.
1992	183.9	.
1995	180.3	.
1998	204.6	.
2001	245.0	.
2004	313.9	.
2007	350.2	.
2010	288.9	.
2013	270.8	.
2016	301.1	.
<i>Three-year change (percent)</i>		
1992	-6.9	.
1995	-2.0	.
1998	13.5	.
2001	19.7	.
2004	28.1	.
2007	11.6	.
2010	-17.5	.
2013	-6.3	.
2016	11.2	.

Percent of families with primary residence
By percentile of net worth

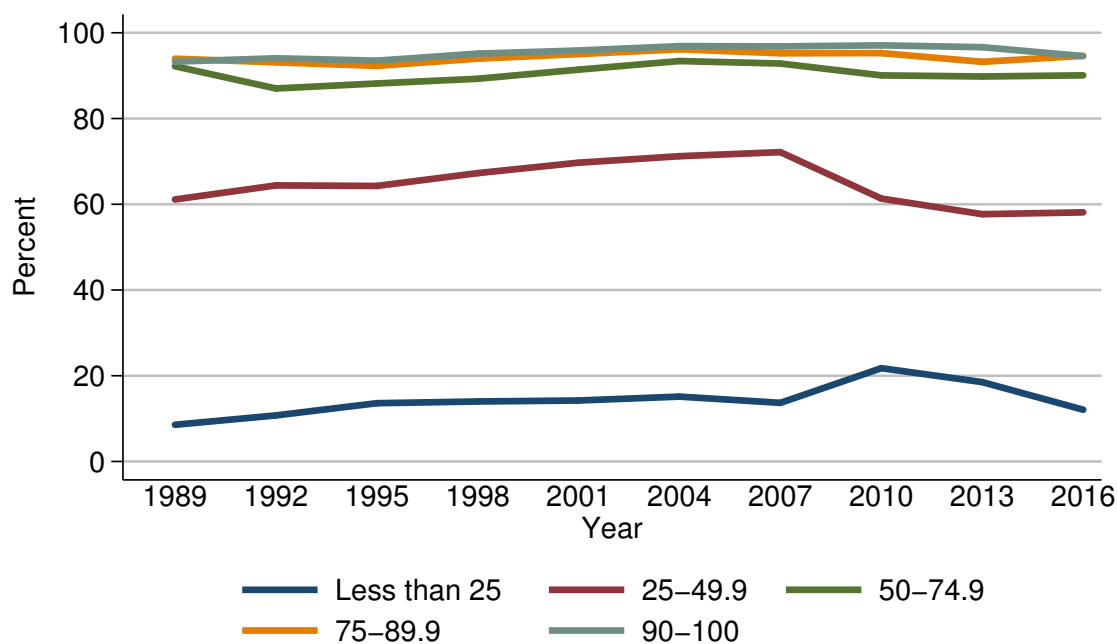

Year	Percentile of net worth				
	Less than 25	25-49.9	50-74.9	75-89.9	90-100
<i>Level (percent)</i>					
1989	8.6	61.1	92.2	94.0	93.3
1992	10.7	64.4	87.0	93.1	94.1
1995	13.6	64.3	88.2	92.3	93.5
1998	14.0	67.3	89.3	94.0	95.1
2001	14.2	69.7	91.4	95.0	95.9
2004	15.1	71.2	93.4	96.2	96.9
2007	13.7	72.2	92.8	95.2	96.8
2010	21.8	61.3	90.1	95.3	97.1
2013	18.5	57.7	89.8	93.2	96.6
2016	12.1	58.1	90.1	94.6	94.6
<i>Three-year change (percentage points)</i>					
1992	2.1	3.3	-5.2	-0.9	0.8
1995	2.9	-0.1	1.2	-0.8	-0.6
1998	0.4	3.0	1.1	1.7	1.6
2001	0.2	2.4	2.1	1.0	0.8
2004	0.9	1.5	2.0	1.2	1.0
2007	-1.4	1.0	-0.6	-1.0	-0.1
2010	8.1	-10.9	-2.7	0.1	0.3
2013	-3.3	-3.6	-0.3	-2.1	-0.5
2016	-6.4	0.4	0.3	1.4	-2.0

Median value of primary residence for families with holdings By percentile of net worth

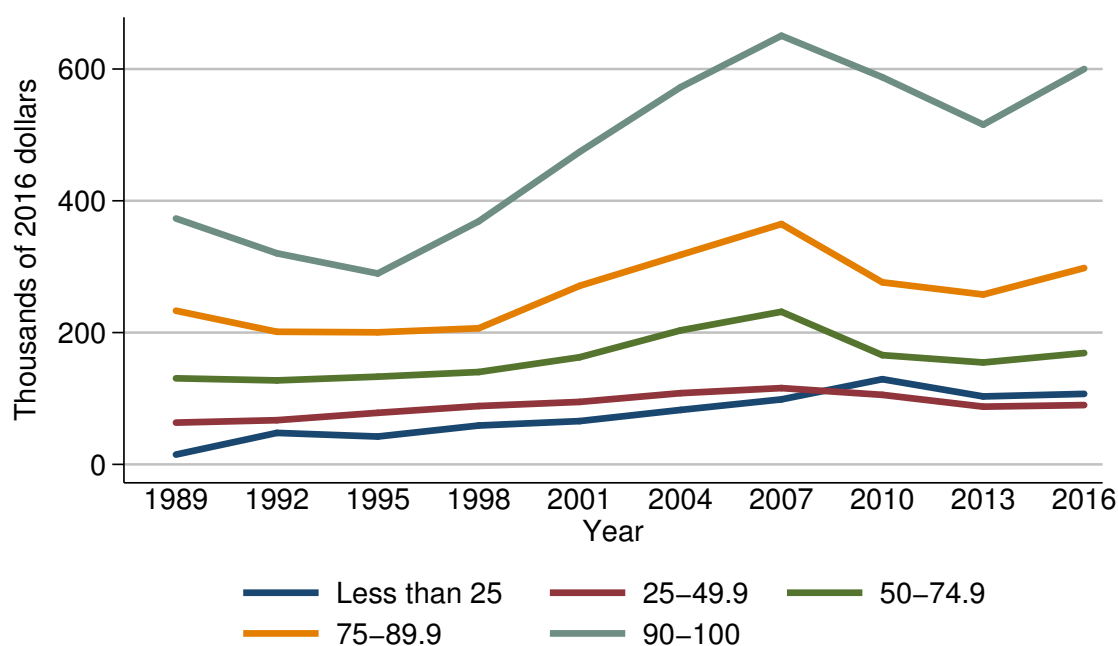

Year	Percentile of net worth				
	Less than 25	25-49.9	50-74.9	75-89.9	90-100
<i>Level (thousands of 2016 dollars)</i>					
1989	14.9	63.4	130.6	233.2	373.2
1992	47.8	67.1	127.5	201.2	320.3
1995	42.3	78.3	133.1	200.4	289.7
1998	59.0	88.5	140.2	206.6	368.9
2001	65.7	94.8	162.6	271.0	474.2
2004	82.7	108.1	203.4	317.9	572.3
2007	98.6	115.8	231.6	364.8	650.5
2010	129.3	105.6	165.8	276.3	587.5
2013	103.1	87.6	154.7	257.8	515.6
2016	107.0	90.0	169.0	298.0	600.0
<i>Three-year change (percent)</i>					
1992	220.8	5.8	-2.4	-13.7	-14.2
1995	-11.5	16.7	4.4	-0.4	-9.6
1998	39.5	13.0	5.3	3.1	27.3
2001	11.4	7.1	16.0	31.2	28.5
2004	25.9	14.0	25.1	17.3	20.7
2007	19.2	7.1	13.9	14.8	13.7
2010	31.1	-8.8	-28.4	-24.3	-9.7
2013	-20.3	-17.0	-6.7	-6.7	-12.2
2016	3.8	2.7	9.2	15.6	16.4

Mean value of primary residence for families with holdings By percentile of net worth

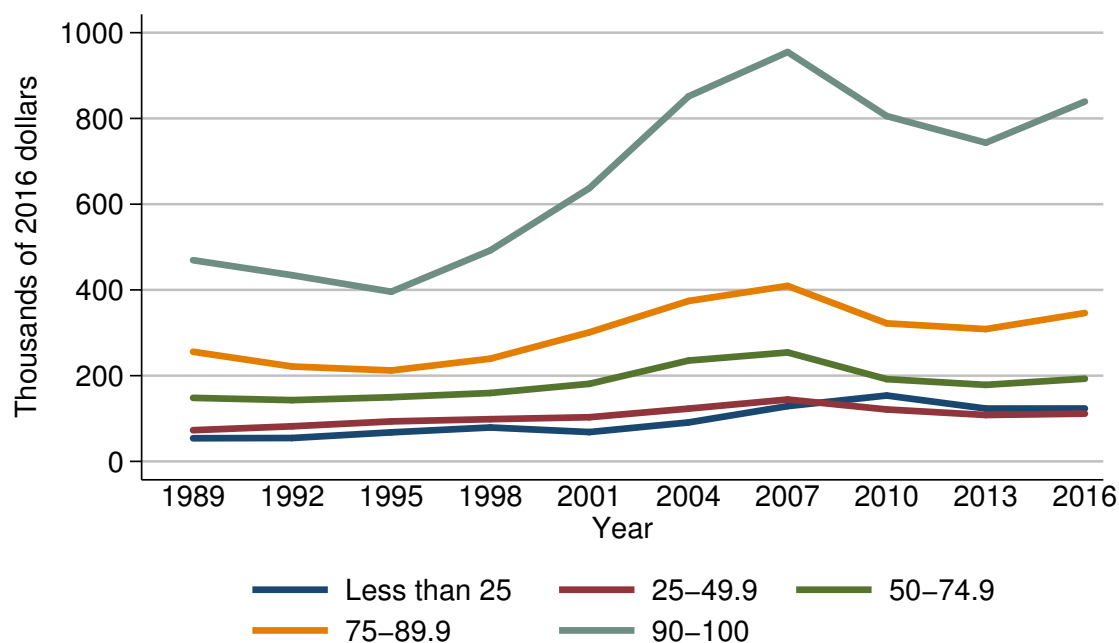

Year	Percentile of net worth				
	Less than 25	25-49.9	50-74.9	75-89.9	90-100
<i>Level (thousands of 2016 dollars)</i>					
1989	54.0	72.8	148.2	255.8	469.3
1992	54.6	81.9	142.9	221.3	434.3
1995	67.8	93.3	149.8	212.1	395.8
1998	79.1	98.5	159.6	239.6	492.2
2001	68.4	103.0	180.9	301.1	637.5
2004	90.9	123.1	235.2	374.2	851.4
2007	128.9	144.3	254.2	409.4	954.9
2010	153.6	121.1	191.9	322.1	805.6
2013	123.3	108.2	178.5	308.6	743.4
2016	123.4	111.4	192.9	346.2	839.3
<i>Three-year change (percent)</i>					
1992	1.1	12.5	-3.6	-13.5	-7.5
1995	24.2	13.9	4.8	-4.2	-8.9
1998	16.7	5.6	6.5	13.0	24.4
2001	-13.5	4.6	13.3	25.7	29.5
2004	32.9	19.5	30.0	24.3	33.6
2007	41.8	17.2	8.1	9.4	12.2
2010	19.2	-16.1	-24.5	-21.3	-15.6
2013	-19.7	-10.7	-7.0	-4.2	-7.7
2016	0.1	3.0	8.1	12.2	12.9

Percent of families with owned vehicles

For all families

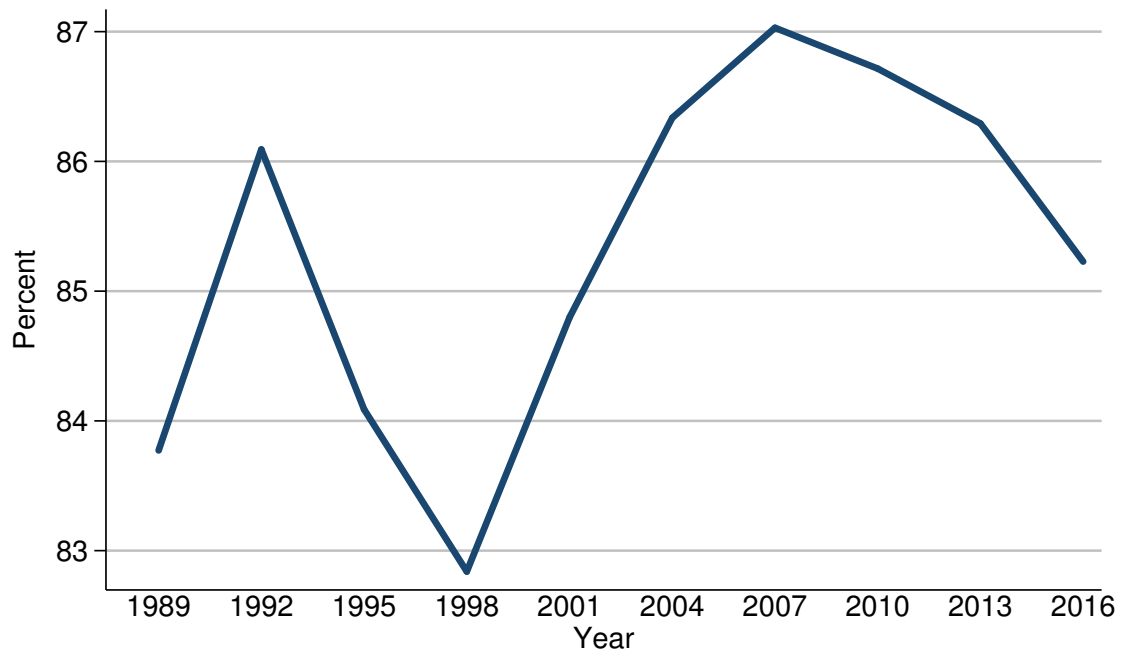

Year	All families
<i>Level (percent)</i>	
1989	83.8
1992	86.1
1995	84.1
1998	82.8
2001	84.8
2004	86.3
2007	87.0
2010	86.7
2013	86.3
2016	85.2
<i>Three-year change (percentage points)</i>	
1992	2.3
1995	-2.0
1998	-1.3
2001	2.0
2004	1.5
2007	0.7
2010	-0.3
2013	-0.4
2016	-1.1

Median value of owned vehicles for families with holdings
For all families

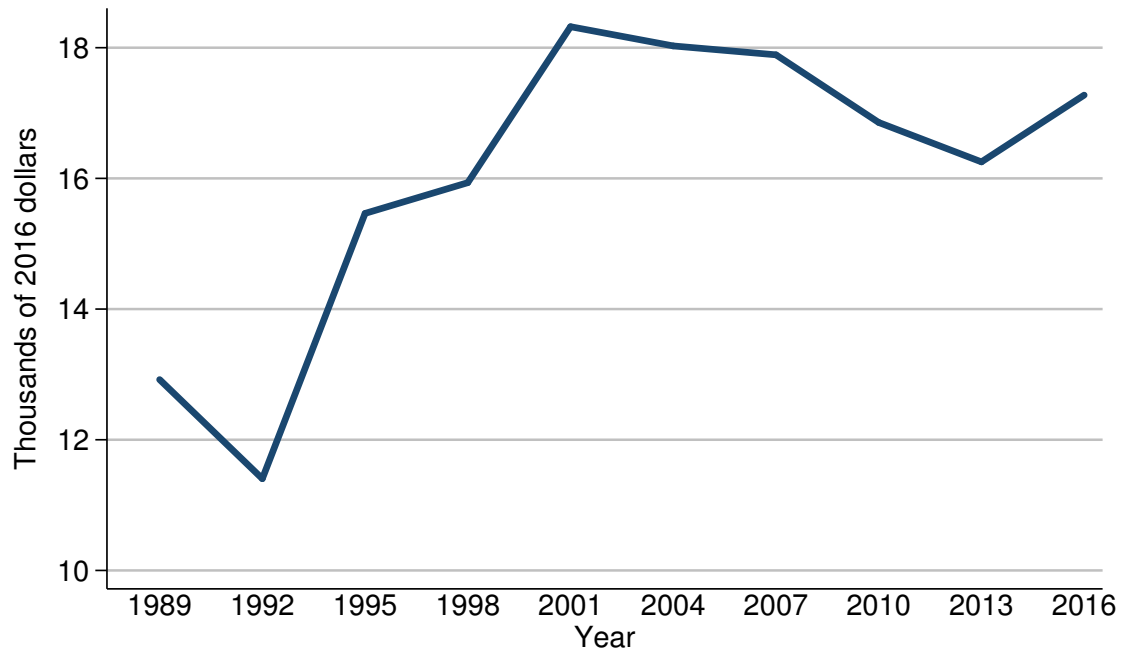

Year	All families
<i>Level (thousands of 2016 dollars)</i>	
1989	12.9
1992	11.4
1995	15.5
1998	15.9
2001	18.3
2004	18.0
2007	17.9
2010	16.9
2013	16.3
2016	17.3
<i>Three-year change (percent)</i>	
1992	-11.6
1995	36.0
1998	2.6
2001	15.1
2004	-1.6
2007	-0.6
2010	-5.6
2013	-3.6
2016	6.1

Mean value of owned vehicles for families with holdings
For all families

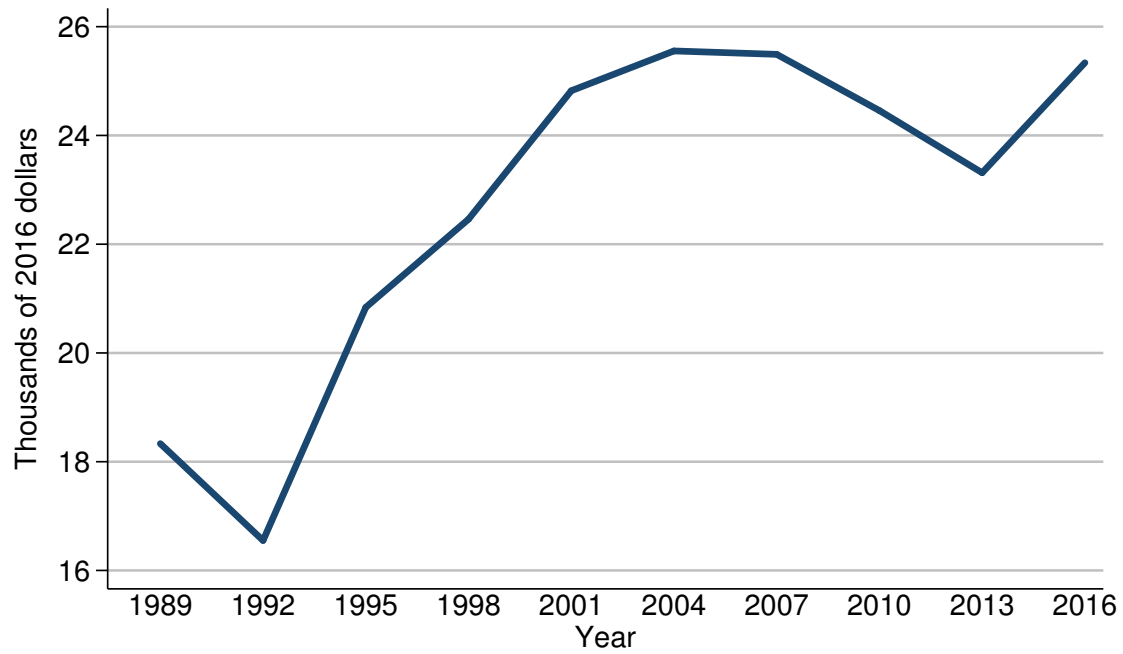

Year	All families
<i>Level (thousands of 2016 dollars)</i>	
1989	18.3
1992	16.6
1995	20.8
1998	22.5
2001	24.8
2004	25.6
2007	25.5
2010	24.5
2013	23.3
2016	25.3
<i>Three-year change (percent)</i>	
1992	-9.3
1995	25.3
1998	8.2
2001	10.2
2004	3.2
2007	-0.4
2010	-3.9
2013	-4.9
2016	8.6

Percent of families with owned vehicles
By percentile of income

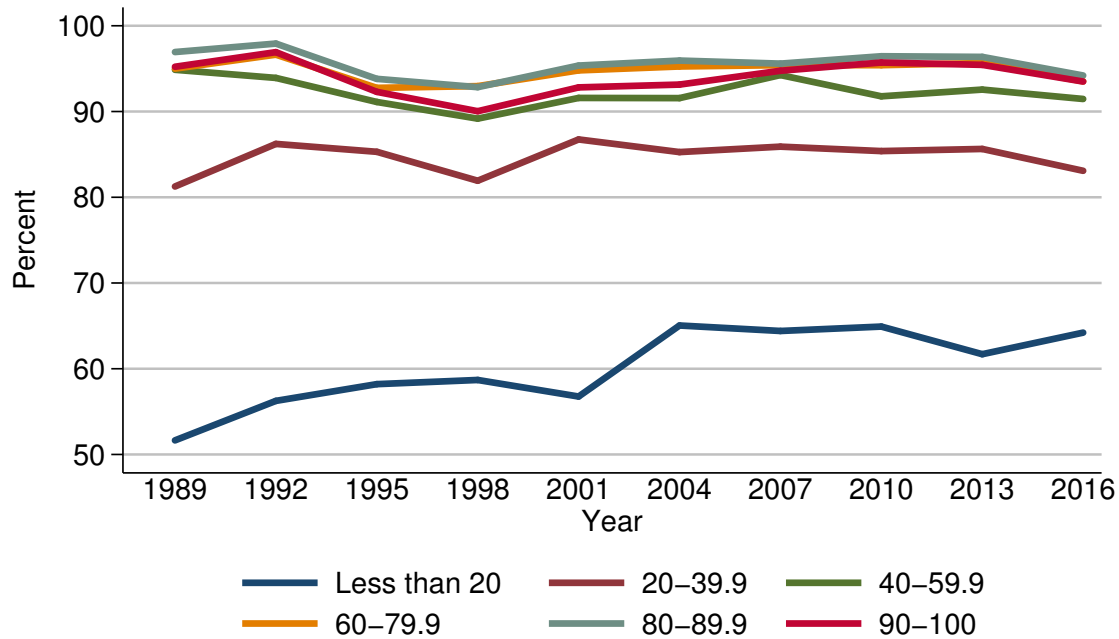

Year	Percentile of income					
	Less than 20	20-39.9	40-59.9	60-79.9	80-89.9	90-100
<i>Level (percent)</i>						
1989	51.6	81.3	94.9	95.0	96.9	95.2
1992	56.3	86.2	93.9	96.6	97.9	96.9
1995	58.2	85.3	91.1	92.8	93.8	92.3
1998	58.7	81.9	89.2	93.0	92.8	90.0
2001	56.8	86.7	91.6	94.8	95.4	92.8
2004	65.0	85.3	91.6	95.3	95.9	93.1
2007	64.4	85.9	94.3	95.4	95.6	94.8
2010	64.9	85.4	91.8	95.4	96.4	95.7
2013	61.7	85.6	92.6	95.7	96.4	95.4
2016	64.2	83.1	91.5	93.5	94.2	93.5
<i>Three-year change (percentage points)</i>						
1992	4.7	4.9	-1.0	1.6	1.0	1.7
1995	1.9	-0.9	-2.8	-3.8	-4.1	-4.6
1998	0.5	-3.4	-1.9	0.2	-1.0	-2.3
2001	-1.9	4.8	2.4	1.8	2.6	2.8
2004	8.2	-1.4	0.0	0.5	0.5	0.3
2007	-0.6	0.6	2.7	0.1	-0.3	1.7
2010	0.5	-0.5	-2.5	0.0	0.8	0.9
2013	-3.2	0.2	0.8	0.3	0.0	-0.3
2016	2.5	-2.5	-1.1	-2.2	-2.2	-1.9

Median value of owned vehicles for families with holdings
By percentile of income

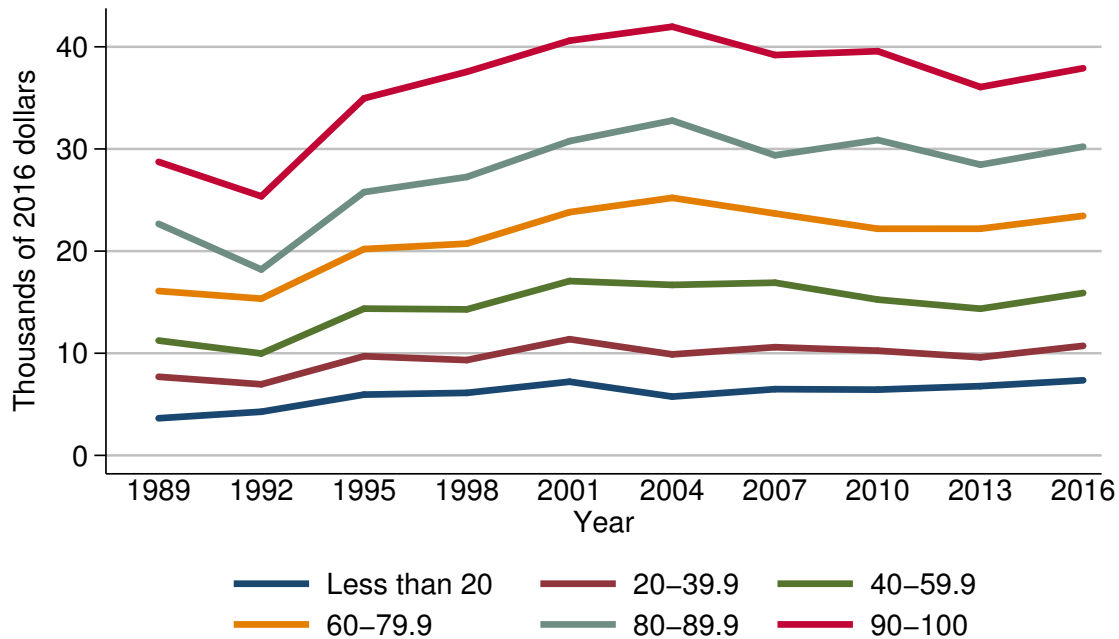

Year	Percentile of income					
	Less than 20	20-39.9	40-59.9	60-79.9	80-89.9	90-100
<i>Level (thousands of 2016 dollars)</i>						
1989	3.6	7.7	11.2	16.1	22.7	28.7
1992	4.3	7.0	10.0	15.3	18.2	25.4
1995	6.0	9.7	14.4	20.2	25.8	35.0
1998	6.1	9.3	14.3	20.7	27.3	37.6
2001	7.2	11.4	17.1	23.8	30.8	40.6
2004	5.8	9.9	16.7	25.2	32.8	42.0
2007	6.5	10.6	16.9	23.7	29.4	39.2
2010	6.4	10.3	15.3	22.2	30.9	39.6
2013	6.8	9.6	14.4	22.2	28.5	36.1
2016	7.3	10.7	15.9	23.5	30.2	37.9
<i>Three-year change (percent)</i>						
1992	19.4	-9.1	-10.7	-5.0	-19.8	-11.5
1995	39.5	38.6	44.0	32.0	41.8	37.8
1998	1.7	-4.1	-0.7	2.5	5.8	7.4
2001	18.0	22.6	19.6	15.0	12.8	8.0
2004	-19.4	-13.2	-2.3	5.9	6.5	3.4
2007	12.1	7.1	1.2	-6.0	-10.4	-6.7
2010	-1.5	-2.8	-9.5	-6.3	5.1	1.0
2013	6.2	-6.8	-5.9	0.0	-7.8	-8.8
2016	7.4	11.5	10.4	5.9	6.0	5.0

Mean value of owned vehicles for families with holdings By percentile of income

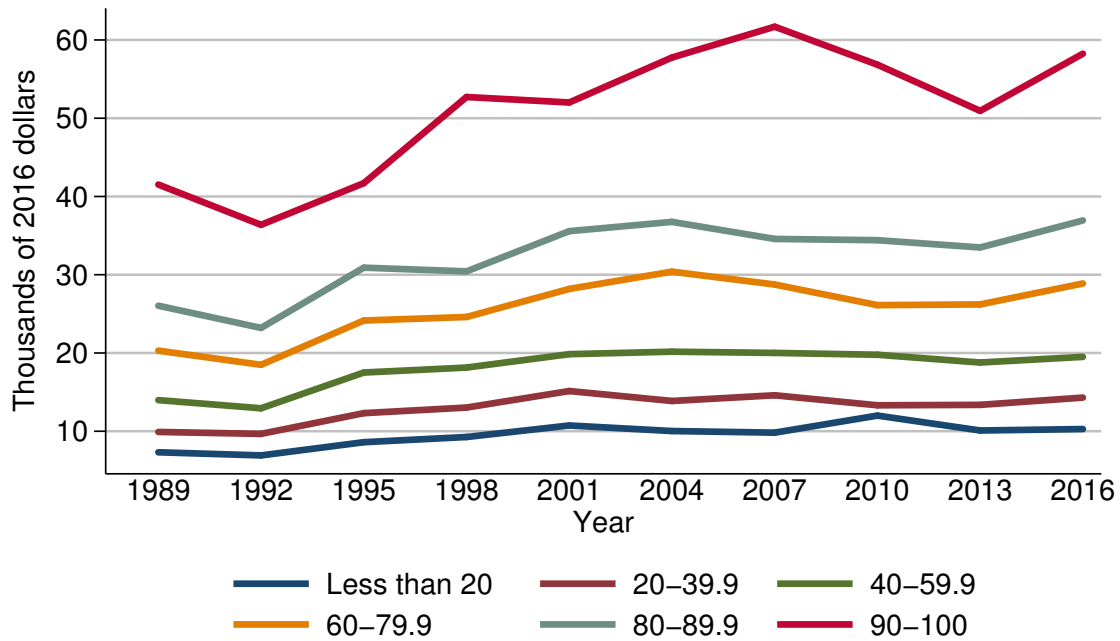

Year	Percentile of income					
	Less than 20	20-39.9	40-59.9	60-79.9	80-89.9	90-100
<i>Level (thousands of 2016 dollars)</i>						
1989	7.3	9.9	14.0	20.3	26.0	41.5
1992	6.9	9.7	12.9	18.5	23.2	36.4
1995	8.6	12.3	17.5	24.2	30.9	41.7
1998	9.3	13.0	18.1	24.6	30.4	52.7
2001	10.7	15.1	19.9	28.2	35.6	52.0
2004	10.0	13.9	20.2	30.4	36.8	57.8
2007	9.8	14.6	20.0	28.8	34.6	61.7
2010	12.0	13.3	19.8	26.1	34.4	56.8
2013	10.1	13.4	18.8	26.2	33.5	50.9
2016	10.3	14.3	19.5	28.9	36.9	58.2
<i>Three-year change (percent)</i>						
1992	-5.5	-2.0	-7.9	-8.9	-10.8	-12.3
1995	24.6	26.8	35.7	30.8	33.2	14.6
1998	8.1	5.7	3.4	1.7	-1.6	26.4
2001	15.1	16.2	9.9	14.6	17.1	-1.3
2004	-6.5	-7.9	1.5	7.8	3.4	11.2
2007	-2.0	5.0	-1.0	-5.3	-6.0	6.7
2010	22.4	-8.9	-1.0	-9.4	-0.6	-7.9
2013	-15.8	0.8	-5.1	0.4	-2.6	-10.4
2016	2.0	6.7	3.7	10.3	10.1	14.3

Percent of families with owned vehicles
By age of head

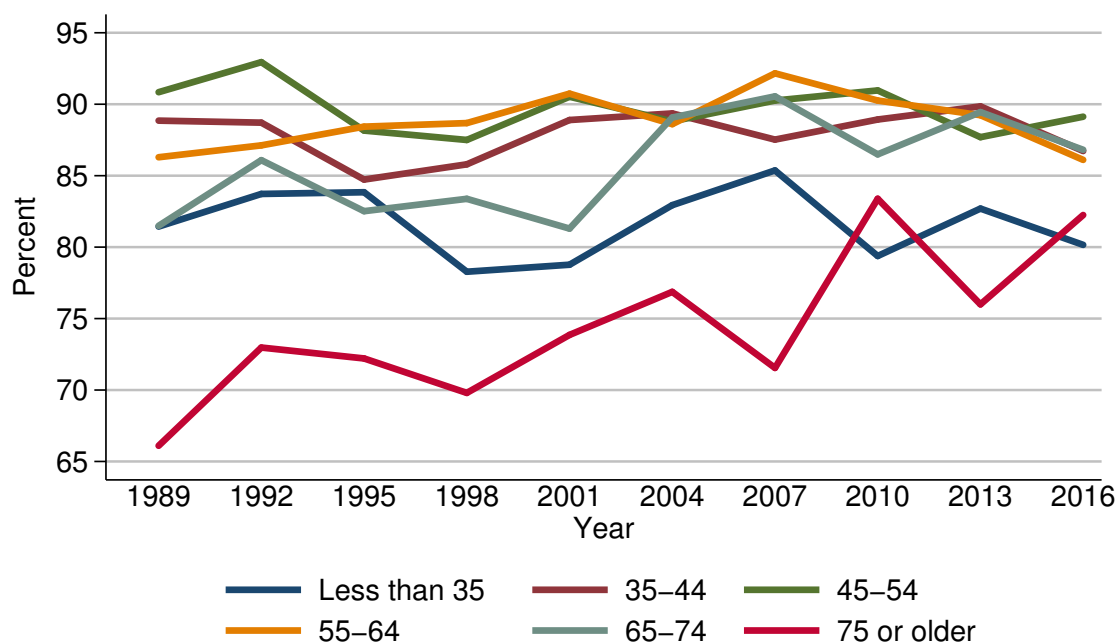

Year	Age of head					
	Less than 35	35-44	45-54	55-64	65-74	75 or older
<i>Level (percent)</i>						
1989	81.4	88.9	90.8	86.3	81.5	66.1
1992	83.7	88.7	92.9	87.1	86.1	73.0
1995	83.8	84.7	88.2	88.4	82.5	72.2
1998	78.3	85.8	87.5	88.7	83.4	69.8
2001	78.8	88.9	90.5	90.7	81.3	73.9
2004	82.9	89.4	88.8	88.6	89.1	76.9
2007	85.4	87.5	90.3	92.2	90.6	71.5
2010	79.4	88.9	91.0	90.3	86.5	83.4
2013	82.7	89.9	87.7	89.2	89.4	76.0
2016	80.2	86.7	89.1	86.1	86.8	82.2
<i>Three-year change (percentage points)</i>						
1992	2.3	-0.2	2.1	0.8	4.6	6.9
1995	0.1	-4.0	-4.7	1.3	-3.6	-0.8
1998	-5.5	1.1	-0.7	0.3	0.9	-2.4
2001	0.5	3.1	3.0	2.0	-2.1	4.1
2004	4.1	0.5	-1.7	-2.1	7.8	3.0
2007	2.5	-1.9	1.5	3.6	1.5	-5.4
2010	-6.0	1.4	0.7	-1.9	-4.1	11.9
2013	3.3	1.0	-3.3	-1.1	2.9	-7.4
2016	-2.5	-3.2	1.4	-3.1	-2.6	6.2

Median value of owned vehicles for families with holdings
By age of head

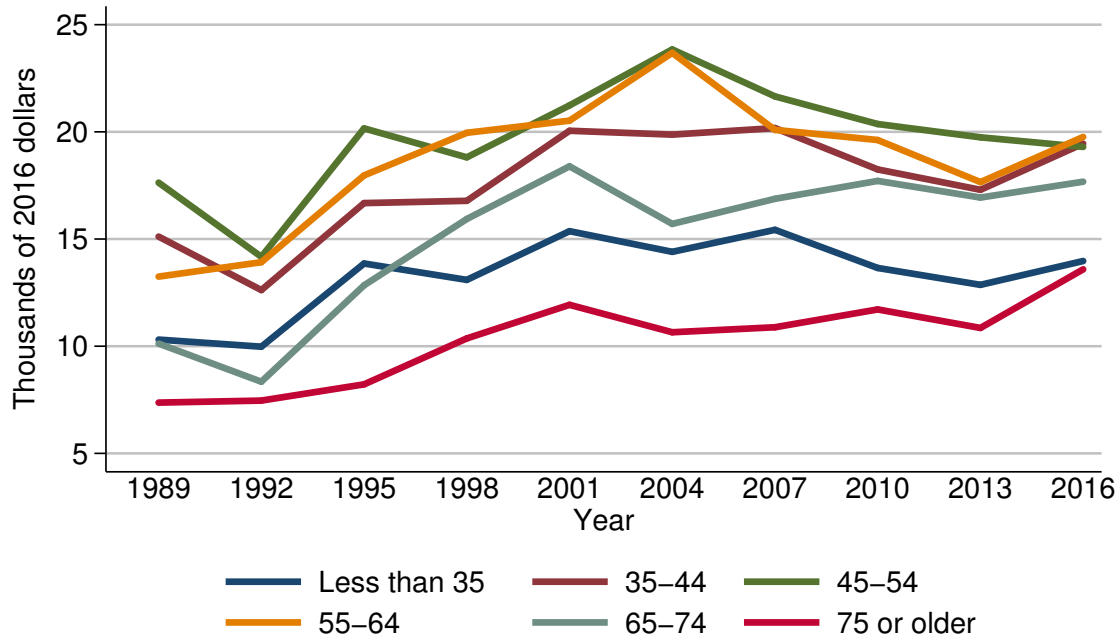

Year	Age of head					
	Less than 35	35-44	45-54	55-64	65-74	75 or older
<i>Level (thousands of 2016 dollars)</i>						
1989	10.3	15.1	17.6	13.2	10.1	7.4
1992	10.0	12.6	14.2	13.9	8.3	7.5
1995	13.9	16.7	20.2	18.0	12.8	8.2
1998	13.1	16.8	18.8	20.0	15.9	10.4
2001	15.4	20.1	21.2	20.5	18.4	11.9
2004	14.4	19.9	23.8	23.7	15.7	10.7
2007	15.4	20.2	21.7	20.1	16.9	10.9
2010	13.7	18.2	20.4	19.6	17.7	11.7
2013	12.9	17.3	19.7	17.7	16.9	10.9
2016	14.0	19.5	19.3	19.8	17.7	13.6
<i>Three-year change (percent)</i>						
1992	-2.9	-16.6	-19.3	5.3	-17.8	1.4
1995	39.0	32.5	42.3	29.5	54.2	9.3
1998	-5.8	0.6	-6.9	11.1	24.2	26.8
2001	17.6	19.6	12.8	2.5	15.7	14.4
2004	-6.5	-1.0	12.3	15.6	-14.7	-10.1
2007	6.9	1.5	-8.8	-15.2	7.6	1.9
2010	-11.0	-9.9	-6.0	-2.5	4.7	7.3
2013	-5.8	-4.9	-3.4	-9.7	-4.5	-6.8
2016	8.5	12.7	-2.0	11.9	4.7	24.8

Mean value of owned vehicles for families with holdings
By age of head

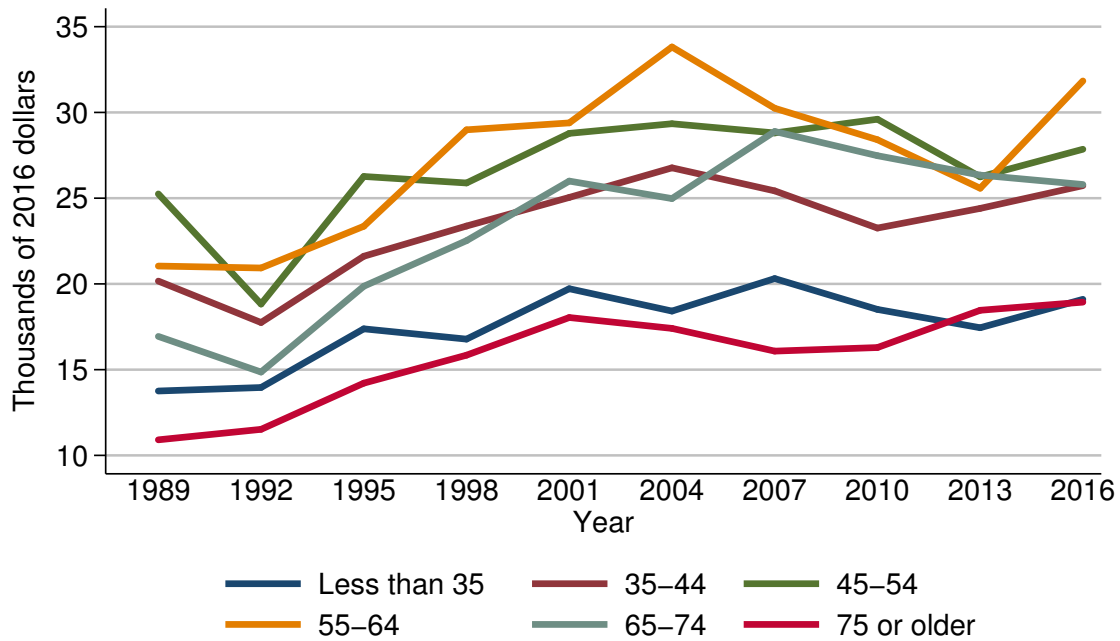

Year	Age of head					
	Less than 35	35-44	45-54	55-64	65-74	75 or older
<i>Level (thousands of 2016 dollars)</i>						
1989	13.8	20.2	25.2	21.0	16.9	10.9
1992	14.0	17.7	18.8	20.9	14.9	11.5
1995	17.4	21.6	26.3	23.4	19.9	14.2
1998	16.8	23.4	25.9	29.0	22.5	15.8
2001	19.7	25.0	28.8	29.4	26.0	18.0
2004	18.4	26.8	29.3	33.8	25.0	17.4
2007	20.3	25.4	28.8	30.2	28.9	16.1
2010	18.5	23.3	29.6	28.4	27.5	16.3
2013	17.4	24.4	26.2	25.6	26.3	18.5
2016	19.1	25.7	27.9	31.8	25.8	18.9
<i>Three-year change (percent)</i>						
1992	1.4	-12.4	-25.4	-0.5	-11.8	5.5
1995	24.3	22.0	39.9	12.0	33.6	23.5
1998	-3.4	8.3	-1.5	23.9	13.1	11.3
2001	17.3	6.8	11.2	1.4	15.6	13.9
2004	-6.6	7.2	1.7	15.0	-3.8	-3.3
2007	10.3	-5.2	-1.7	-10.7	15.6	-7.5
2010	-8.9	-8.3	2.8	-6.0	-4.8	1.2
2013	-5.9	4.7	-11.5	-9.9	-4.4	13.5
2016	9.8	5.3	6.5	24.2	-1.9	2.2

Percent of families with owned vehicles

By family structure

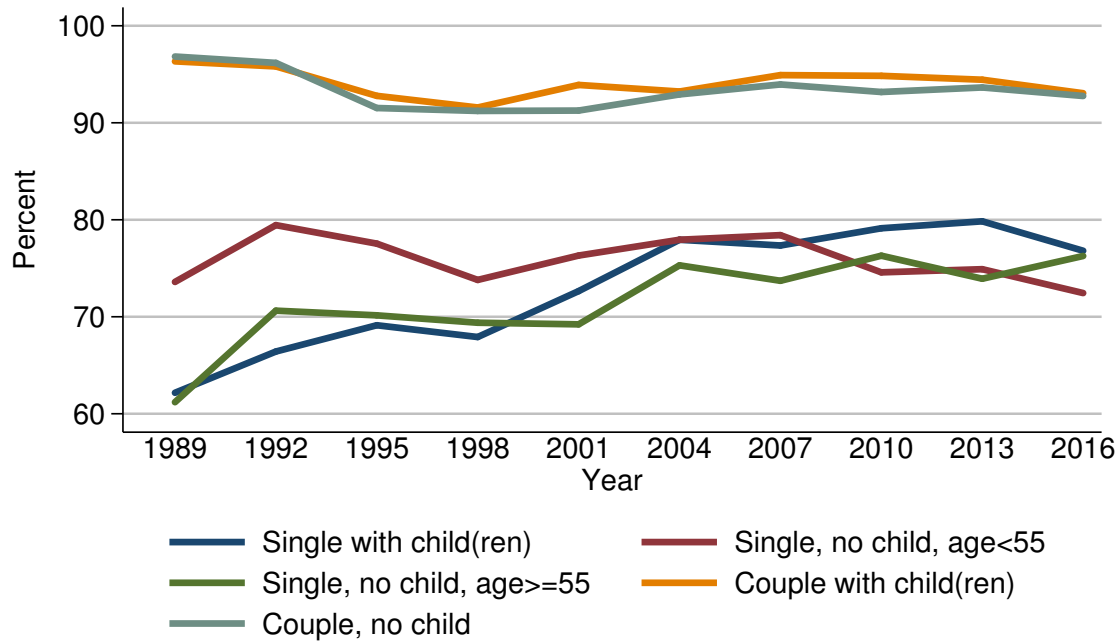

Year	Family structure				
	Single with child(ren)	Single, no child, age < 55	Single, no child, age ≥ 55	Couple with child(ren)	Couple, no child
<i>Level (percent)</i>					
1989	62.2	73.6	61.2	96.3	96.8
1992	66.4	79.4	70.6	95.8	96.2
1995	69.1	77.5	70.1	92.8	91.5
1998	67.9	73.8	69.4	91.6	91.2
2001	72.6	76.3	69.2	93.9	91.3
2004	77.9	77.9	75.3	93.2	92.9
2007	77.3	78.4	73.7	94.9	94.0
2010	79.1	74.6	76.3	94.8	93.2
2013	79.8	74.9	73.9	94.4	93.6
2016	76.8	72.4	76.3	93.0	92.8
<i>Three-year change (percentage points)</i>					
1992	4.2	5.8	9.4	-0.5	-0.6
1995	2.7	-1.9	-0.5	-3.0	-4.7
1998	-1.2	-3.7	-0.7	-1.2	-0.3
2001	4.7	2.5	-0.2	2.3	0.1
2004	5.3	1.6	6.1	-0.7	1.6
2007	-0.6	0.5	-1.6	1.7	1.1
2010	1.8	-3.8	2.6	-0.1	-0.8
2013	0.7	0.3	-2.4	-0.4	0.4
2016	-3.0	-2.5	2.4	-1.4	-0.8

Median value of owned vehicles for families with holdings By family structure

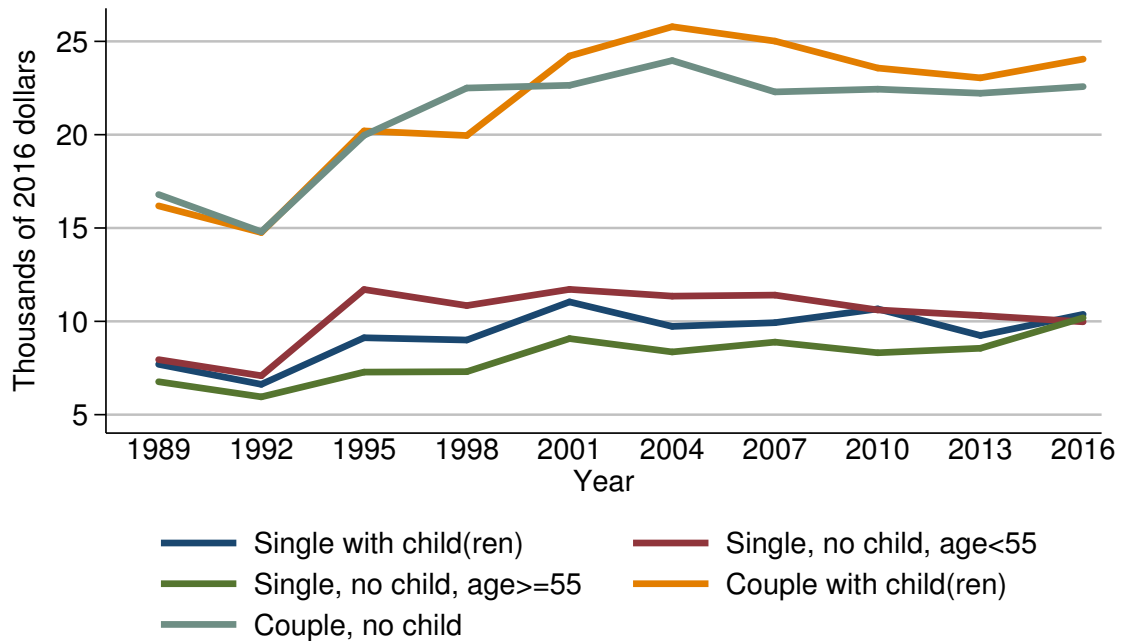

Year	Family structure				
	Single with child(ren)	Single, no child, age < 55	Single, no child, age ≥ 55	Couple with child(ren)	Couple, no child
<i>Level (thousands of 2016 dollars)</i>					
1989	7.7	7.9	6.8	16.2	16.8
1992	6.6	7.1	6.0	14.8	14.8
1995	9.1	11.7	7.3	20.2	20.0
1998	9.0	10.8	7.3	20.0	22.5
2001	11.0	11.7	9.1	24.2	22.6
2004	9.7	11.4	8.4	25.8	24.0
2007	9.9	11.4	8.9	25.0	22.3
2010	10.7	10.6	8.3	23.6	22.4
2013	9.2	10.3	8.6	23.0	22.2
2016	10.4	10.0	10.2	24.0	22.6
<i>Three-year change (percent)</i>					
1992	-14.3	-10.1	-11.8	-8.6	-11.9
1995	37.9	64.8	21.7	36.5	35.1
1998	-1.1	-7.7	0.0	-1.0	12.5
2001	22.2	8.3	24.7	21.0	0.4
2004	-11.8	-2.6	-7.7	6.6	6.2
2007	2.1	0.0	6.0	-3.1	-7.1
2010	8.1	-7.0	-6.7	-5.6	0.4
2013	-14.0	-2.8	3.6	-2.5	-0.9
2016	13.0	-2.9	18.6	4.3	1.8

Mean value of owned vehicles for families with holdings By family structure

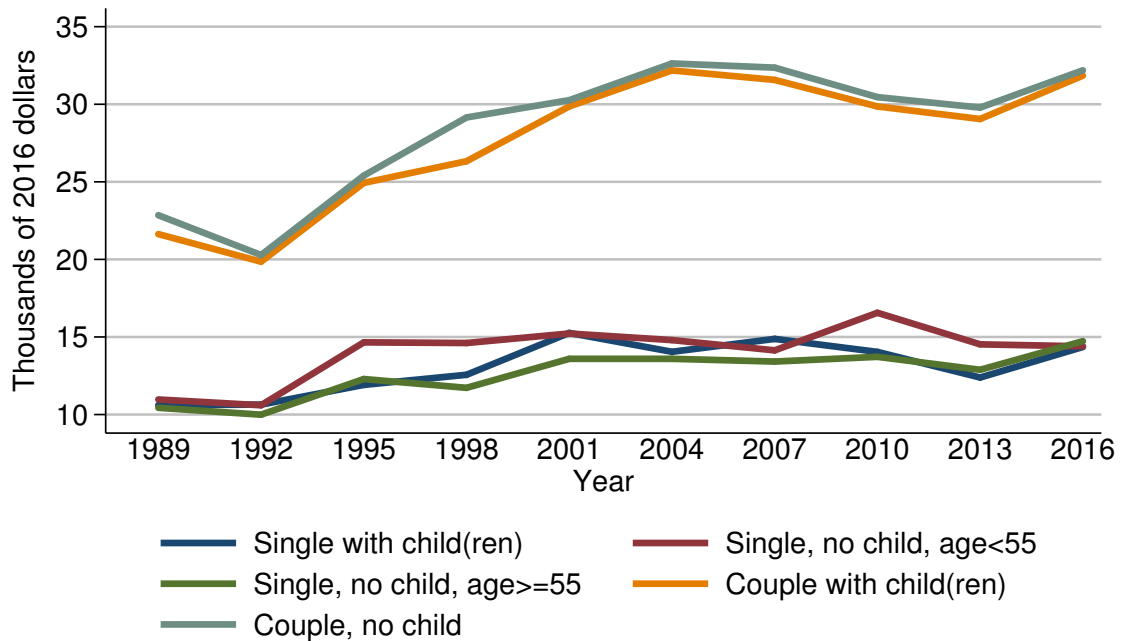

Year	Family structure				
	Single with child(ren)	Single, no child, age ≤ 55	Single, no child, age ≥ 55	Couple with child(ren)	Couple, no child
<i>Level (thousands of 2016 dollars)</i>					
1989	10.6	11.0	10.4	21.6	22.9
1992	10.6	10.6	10.0	19.9	20.3
1995	11.9	14.7	12.3	24.9	25.4
1998	12.6	14.6	11.7	26.3	29.1
2001	15.3	15.2	13.6	29.9	30.3
2004	14.0	14.8	13.6	32.2	32.6
2007	14.9	14.1	13.4	31.6	32.4
2010	14.0	16.6	13.7	29.9	30.5
2013	12.4	14.5	12.9	29.1	29.8
2016	14.4	14.4	14.7	31.8	32.2
<i>Three-year change (percent)</i>					
1992	0.0	-3.6	-3.8	-7.9	-11.4
1995	12.3	38.7	23.0	25.1	25.1
1998	5.9	-0.7	-4.9	5.6	14.6
2001	21.4	4.1	16.2	13.7	4.1
2004	-8.5	-2.6	0.0	7.7	7.6
2007	6.4	-4.7	-1.5	-1.9	-0.6
2010	-6.0	17.7	2.2	-5.4	-5.9
2013	-11.4	-12.7	-5.8	-2.7	-2.3
2016	16.1	-0.7	14.0	9.3	8.1

Percent of families with owned vehicles
By education of head

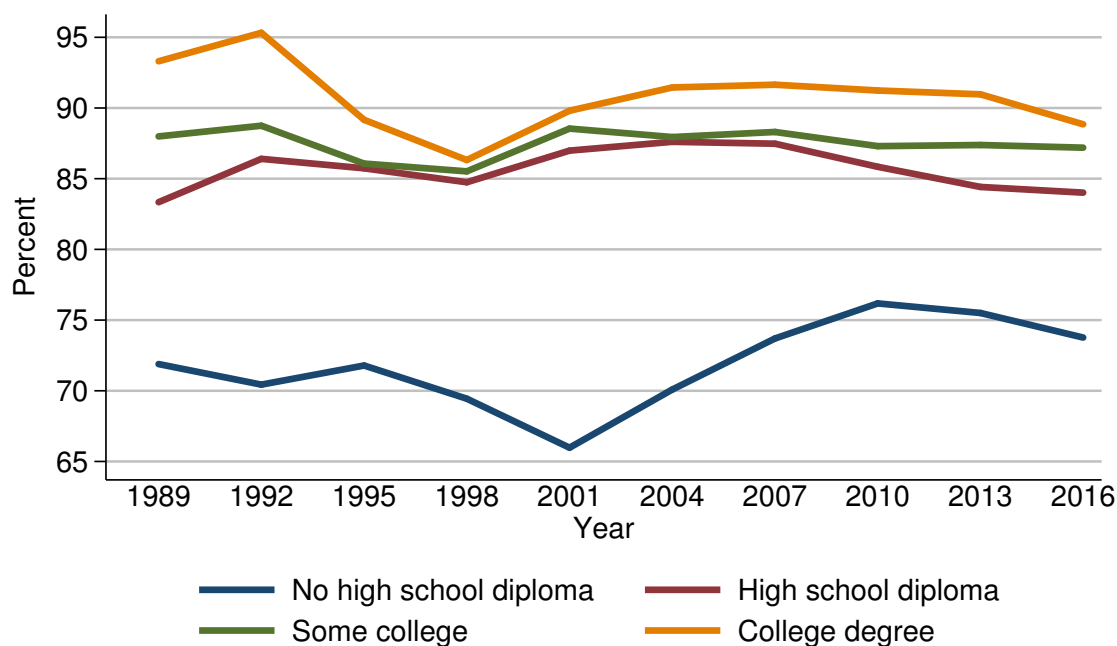

Year	Education of head			
	No high school diploma	High school diploma	Some college	College degree
<i>Level (percent)</i>				
1989	71.9	83.3	88.0	93.3
1992	70.4	86.4	88.7	95.3
1995	71.8	85.7	86.1	89.2
1998	69.4	84.7	85.5	86.3
2001	66.0	87.0	88.5	89.8
2004	70.1	87.6	87.9	91.5
2007	73.7	87.5	88.3	91.6
2010	76.2	85.8	87.3	91.2
2013	75.5	84.4	87.4	91.0
2016	73.8	84.0	87.2	88.8
<i>Three-year change (percentage points)</i>				
1992	-1.5	3.1	0.7	2.0
1995	1.4	-0.7	-2.6	-6.1
1998	-2.4	-1.0	-0.6	-2.9
2001	-3.4	2.3	3.0	3.5
2004	4.1	0.6	-0.6	1.7
2007	3.6	-0.1	0.4	0.1
2010	2.5	-1.7	-1.0	-0.4
2013	-0.7	-1.4	0.1	-0.2
2016	-1.7	-0.4	-0.2	-2.2

Median value of owned vehicles for families with holdings
By education of head

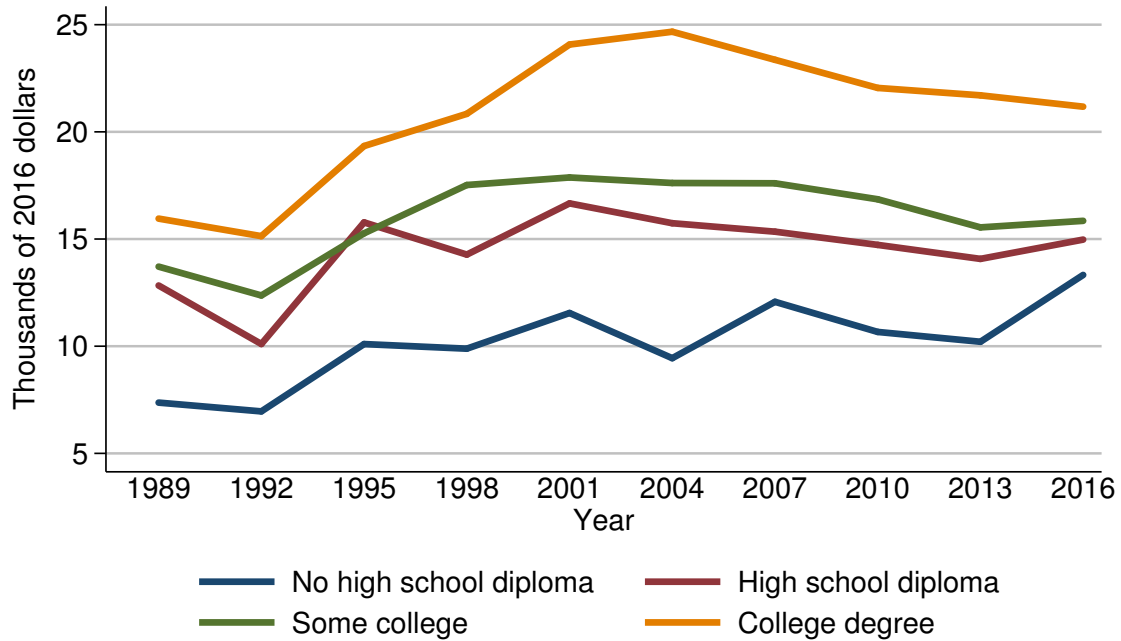

Year	Education of head			
	No high school diploma	High school diploma	Some college	College degree
<i>Level (thousands of 2016 dollars)</i>				
1989	7.4	12.8	13.7	16.0
1992	7.0	10.1	12.4	15.1
1995	10.1	15.8	15.3	19.3
1998	9.9	14.3	17.5	20.8
2001	11.6	16.7	17.9	24.1
2004	9.4	15.7	17.6	24.7
2007	12.1	15.3	17.6	23.4
2010	10.7	14.7	16.9	22.1
2013	10.2	14.1	15.5	21.7
2016	13.3	15.0	15.9	21.2
<i>Three-year change (percent)</i>				
1992	-5.4	-21.1	-9.5	-5.6
1995	44.3	56.4	23.4	27.8
1998	-2.0	-9.5	14.4	7.8
2001	17.2	16.8	2.3	15.9
2004	-19.0	-6.0	-1.7	2.5
2007	28.7	-2.5	0.0	-5.3
2010	-11.6	-3.9	-4.0	-5.6
2013	-4.7	-4.1	-8.3	-1.8
2016	30.4	6.4	2.6	-2.3

Mean value of owned vehicles for families with holdings
By education of head

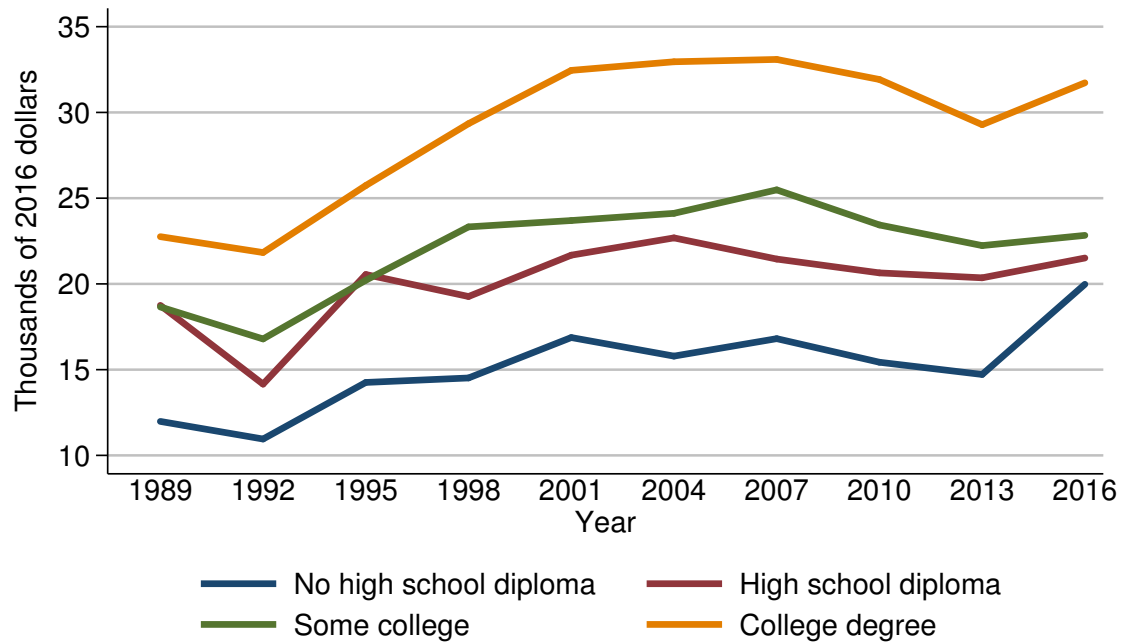

Year	Education of head			
	No high school diploma	High school diploma	Some college	College degree
<i>Level (thousands of 2016 dollars)</i>				
1989	12.0	18.8	18.7	22.8
1992	11.0	14.2	16.8	21.8
1995	14.3	20.6	20.2	25.7
1998	14.5	19.3	23.3	29.3
2001	16.9	21.7	23.7	32.5
2004	15.8	22.7	24.1	33.0
2007	16.8	21.5	25.5	33.1
2010	15.4	20.6	23.4	31.9
2013	14.7	20.4	22.2	29.3
2016	20.0	21.5	22.8	31.7
<i>Three-year change (percent)</i>				
1992	-8.3	-24.5	-10.2	-4.4
1995	30.0	45.1	20.2	17.9
1998	1.4	-6.3	15.3	14.0
2001	16.6	12.4	1.7	10.9
2004	-6.5	4.6	1.7	1.5
2007	6.3	-5.3	5.8	0.3
2010	-8.3	-4.2	-8.2	-3.6
2013	-4.5	-1.0	-5.1	-8.2
2016	36.1	5.4	2.7	8.2

Percent of families with owned vehicles
By race or ethnicity of respondent

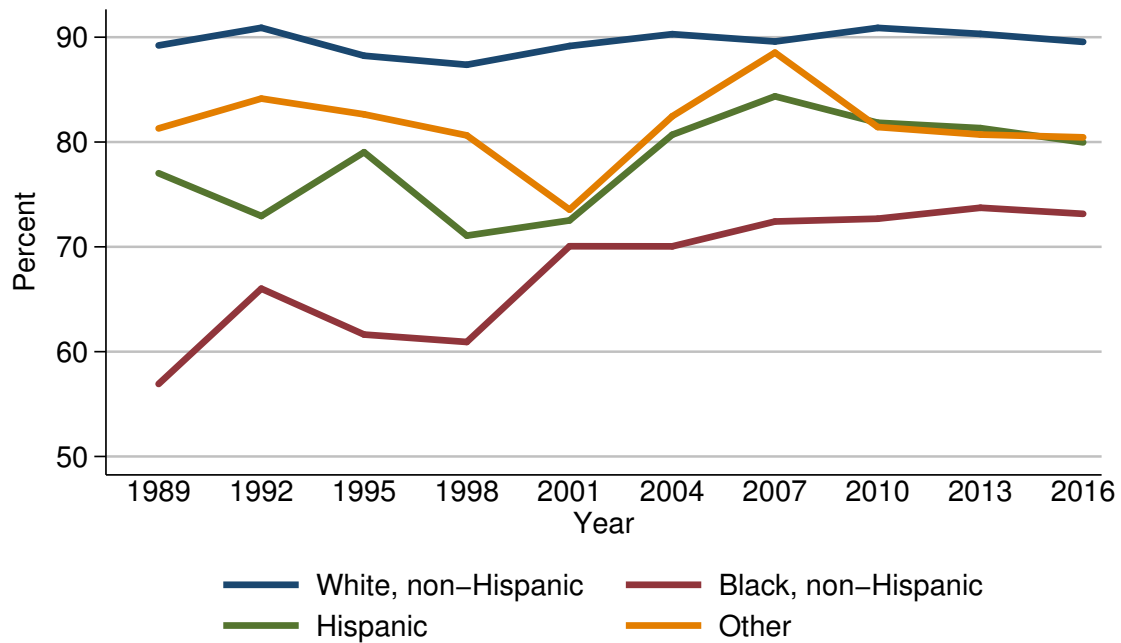

Year	Race or ethnicity of respondent			
	White, non-Hispanic	Black, non-Hispanic	Hispanic	Other
<i>Level (percent)</i>				
1989	89.2	56.9	77.0	81.3
1992	90.9	66.0	72.9	84.1
1995	88.2	61.6	79.0	82.6
1998	87.4	60.9	71.1	80.6
2001	89.2	70.1	72.5	73.6
2004	90.3	70.0	80.7	82.5
2007	89.6	72.4	84.4	88.5
2010	90.9	72.7	81.8	81.4
2013	90.3	73.7	81.3	80.7
2016	89.6	73.1	80.0	80.4
<i>Three-year change (percentage points)</i>				
1992	1.7	9.1	-4.1	2.8
1995	-2.7	-4.4	6.1	-1.5
1998	-0.8	-0.7	-7.9	-2.0
2001	1.8	9.2	1.4	-7.0
2004	1.1	-0.1	8.2	8.9
2007	-0.7	2.4	3.7	6.0
2010	1.3	0.3	-2.6	-7.1
2013	-0.6	1.0	-0.5	-0.7
2016	-0.7	-0.6	-1.3	-0.3

Median value of owned vehicles for families with holdings
By race or ethnicity of respondent

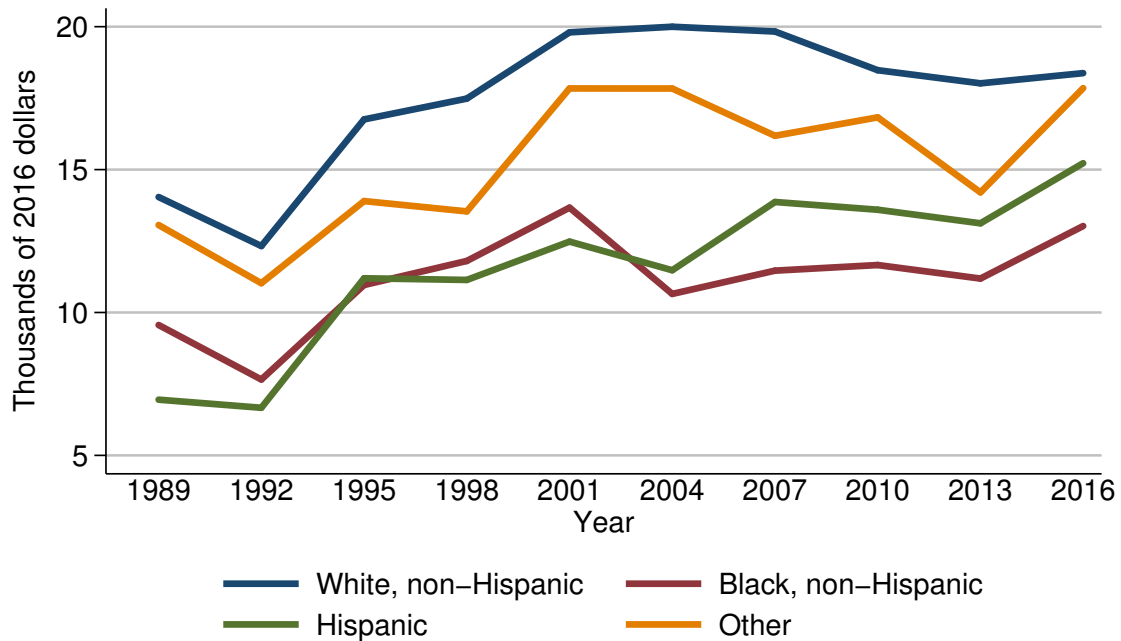

Year	Race or ethnicity of respondent			
	White, non-Hispanic	Black, non-Hispanic	Hispanic	Other
<i>Level (thousands of 2016 dollars)</i>				
1989	14.0	9.6	7.0	13.1
1992	12.3	7.7	6.7	11.0
1995	16.8	11.0	11.2	13.9
1998	17.5	11.8	11.1	13.5
2001	19.8	13.7	12.5	17.8
2004	20.0	10.7	11.5	17.8
2007	19.8	11.5	13.9	16.2
2010	18.5	11.7	13.6	16.8
2013	18.0	11.2	13.1	14.2
2016	18.4	13.0	15.2	17.9
<i>Three-year change (percent)</i>				
1992	-12.1	-19.8	-4.3	-16.0
1995	36.6	42.9	67.2	26.4
1998	4.2	7.3	-0.9	-2.9
2001	13.1	16.1	12.6	31.9
2004	1.0	-21.9	-8.0	0.0
2007	-1.0	7.5	20.9	-9.0
2010	-6.6	1.7	-2.2	3.7
2013	-2.7	-4.3	-3.7	-15.5
2016	2.2	16.1	16.0	26.1

Mean value of owned vehicles for families with holdings
By race or ethnicity of respondent

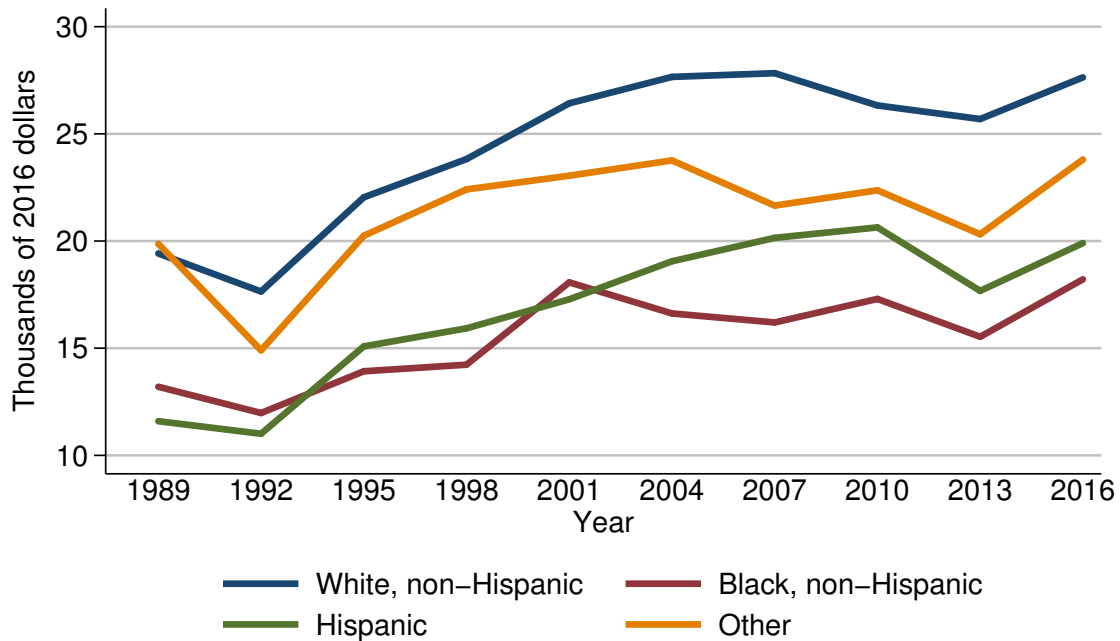

Year	Race or ethnicity of respondent			
	White, non-Hispanic	Black, non-Hispanic	Hispanic	Other
<i>Level (thousands of 2016 dollars)</i>				
1989	19.4	13.2	11.6	19.9
1992	17.6	12.0	11.0	14.9
1995	22.0	13.9	15.1	20.2
1998	23.8	14.2	15.9	22.4
2001	26.4	18.1	17.3	23.0
2004	27.7	16.6	19.1	23.8
2007	27.8	16.2	20.1	21.7
2010	26.3	17.3	20.6	22.4
2013	25.7	15.5	17.7	20.3
2016	27.6	18.2	19.9	23.8
<i>Three-year change (percent)</i>				
1992	-9.3	-9.1	-5.2	-25.1
1995	25.0	15.8	37.3	35.6
1998	8.2	2.2	5.3	10.9
2001	10.9	27.5	8.8	2.7
2004	4.9	-8.3	10.4	3.5
2007	0.4	-2.4	5.2	-8.8
2010	-5.4	6.8	2.5	3.2
2013	-2.3	-10.4	-14.1	-9.4
2016	7.4	17.4	12.4	17.2

Percent of families with owned vehicles
By current work status of head

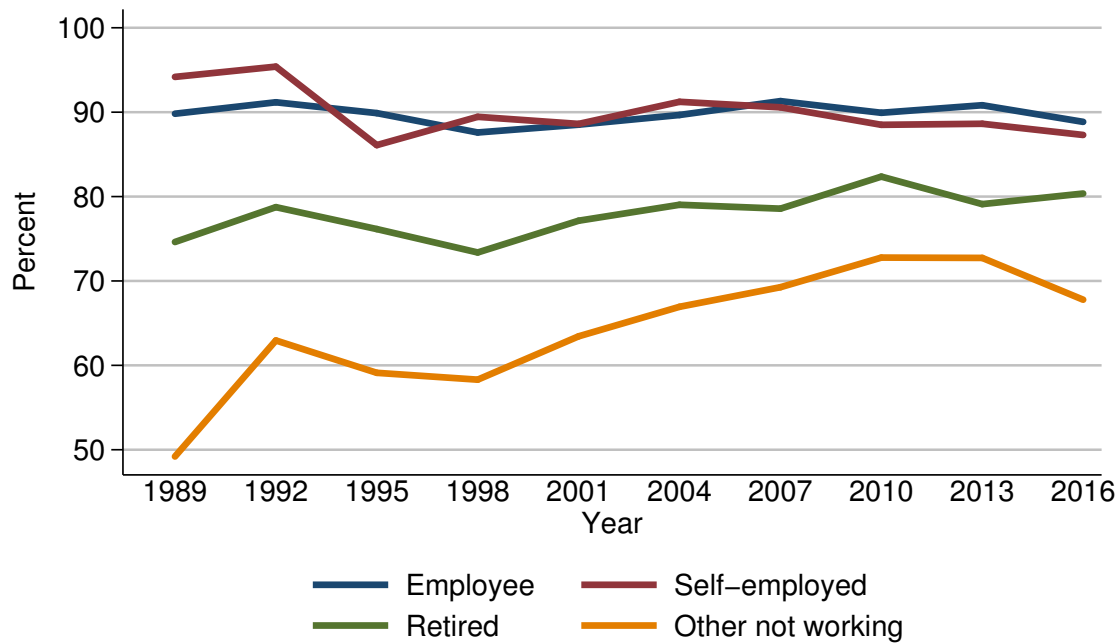

Year	Current work status of head			
	Employee	Self-employed	Retired	Other not working
<i>Level (percent)</i>				
1989	89.8	94.2	74.6	49.2
1992	91.2	95.4	78.7	62.9
1995	89.9	86.1	76.1	59.1
1998	87.6	89.5	73.4	58.3
2001	88.5	88.6	77.1	63.4
2004	89.7	91.2	79.0	66.9
2007	91.3	90.6	78.6	69.3
2010	89.9	88.5	82.4	72.8
2013	90.8	88.6	79.1	72.7
2016	88.9	87.3	80.4	67.8
<i>Three-year change (percentage points)</i>				
1992	1.4	1.2	4.1	13.7
1995	-1.3	-9.3	-2.6	-3.8
1998	-2.3	3.4	-2.7	-0.8
2001	0.9	-0.9	3.7	5.1
2004	1.2	2.6	1.9	3.5
2007	1.6	-0.6	-0.4	2.4
2010	-1.4	-2.1	3.8	3.5
2013	0.9	0.1	-3.3	-0.1
2016	-1.9	-1.3	1.3	-4.9

Median value of owned vehicles for families with holdings
By current work status of head

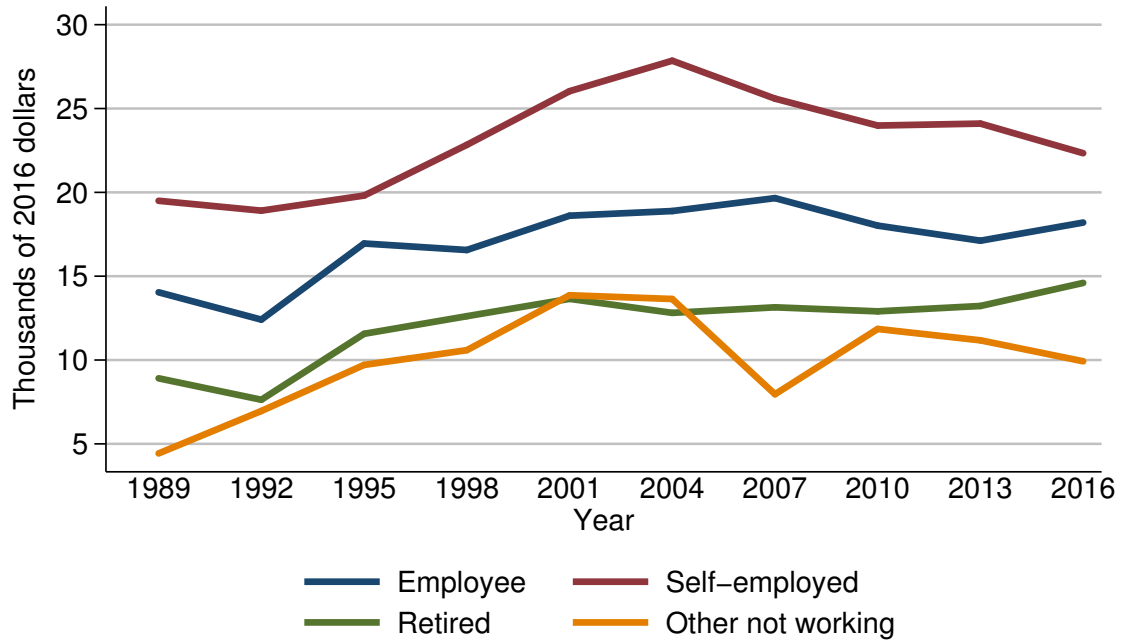

Year	Current work status of head			
	Employee	Self-employed	Retired	Other not working
<i>Level (thousands of 2016 dollars)</i>				
1989	14.0	19.5	8.9	4.4
1992	12.4	18.9	7.6	7.0
1995	17.0	19.8	11.6	9.7
1998	16.6	22.8	12.6	10.6
2001	18.6	26.0	13.7	13.9
2004	18.9	27.9	12.8	13.6
2007	19.7	25.6	13.1	8.0
2010	18.0	24.0	12.9	11.9
2013	17.1	24.1	13.2	11.2
2016	18.2	22.3	14.6	9.9
<i>Three-year change (percent)</i>				
1992	-11.4	-3.1	-14.6	59.1
1995	37.1	4.8	52.6	38.6
1998	-2.4	15.2	8.6	9.3
2001	12.0	14.0	8.7	31.1
2004	1.6	7.3	-6.6	-2.2
2007	4.2	-8.2	2.3	-41.2
2010	-8.6	-6.2	-1.5	48.8
2013	-5.0	0.4	2.3	-5.9
2016	6.4	-7.5	10.6	-11.6

Mean value of owned vehicles for families with holdings
By current work status of head

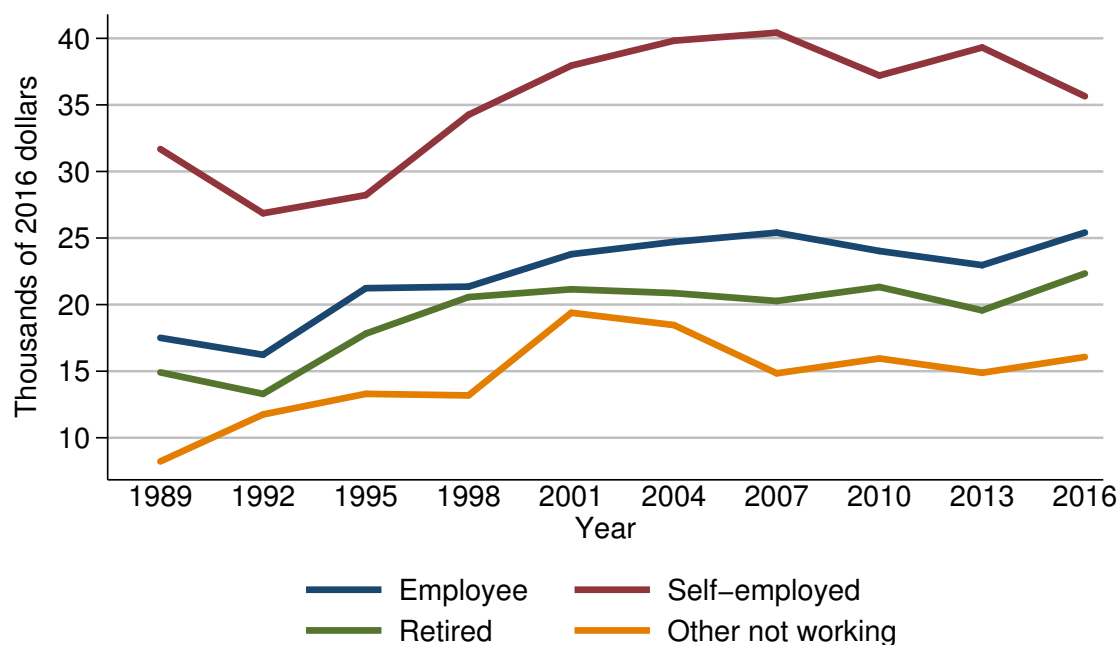

Year	Current work status of head			
	Employee	Self-employed	Retired	Other not working
<i>Level (thousands of 2016 dollars)</i>				
1989	17.5	31.7	14.9	8.2
1992	16.2	26.9	13.3	11.7
1995	21.2	28.2	17.8	13.3
1998	21.4	34.3	20.6	13.2
2001	23.8	38.0	21.2	19.4
2004	24.7	39.8	20.9	18.5
2007	25.4	40.4	20.3	14.8
2010	24.0	37.2	21.3	16.0
2013	23.0	39.3	19.6	14.9
2016	25.4	35.7	22.3	16.1
<i>Three-year change (percent)</i>				
1992	-7.4	-15.1	-10.7	42.7
1995	30.9	4.8	33.8	13.7
1998	0.9	21.6	15.7	-0.8
2001	11.2	10.8	2.9	47.0
2004	3.8	4.7	-1.4	-4.6
2007	2.8	1.5	-2.9	-20.0
2010	-5.5	-7.9	4.9	8.1
2013	-4.2	5.6	-8.0	-6.9
2016	10.4	-9.2	13.8	8.1

Percent of families with owned vehicles
By current occupation of head

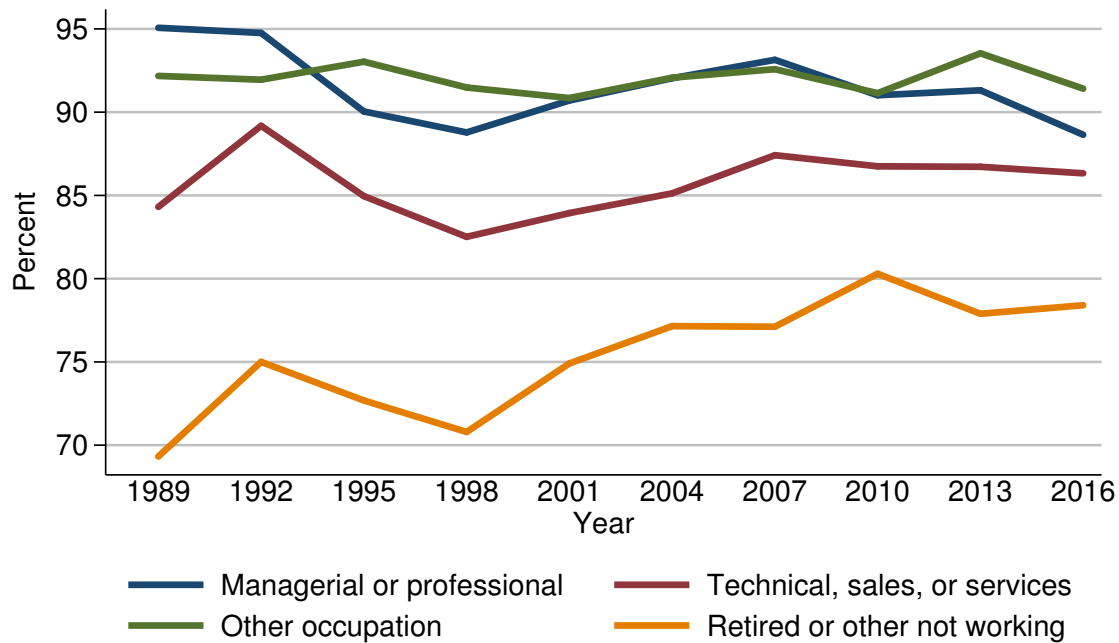

Year	Current occupation of head			
	Managerial or professional	Technical, sales, or services	Other occupation	Retired or other not working
<i>Level (percent)</i>				
1989	95.1	84.3	92.2	69.3
1992	94.8	89.2	92.0	75.0
1995	90.0	85.0	93.0	72.7
1998	88.8	82.5	91.5	70.8
2001	90.7	83.9	90.8	74.9
2004	92.0	85.1	92.1	77.2
2007	93.1	87.4	92.6	77.1
2010	91.0	86.7	91.1	80.3
2013	91.3	86.7	93.5	77.9
2016	88.6	86.3	91.4	78.4
<i>Three-year change (percentage points)</i>				
1992	-0.3	4.9	-0.2	5.7
1995	-4.8	-4.2	1.0	-2.3
1998	-1.2	-2.5	-1.5	-1.9
2001	1.9	1.4	-0.7	4.1
2004	1.3	1.2	1.3	2.3
2007	1.1	2.3	0.5	-0.1
2010	-2.1	-0.7	-1.5	3.2
2013	0.3	0.0	2.4	-2.4
2016	-2.7	-0.4	-2.1	0.5

Median value of owned vehicles for families with holdings
By current occupation of head

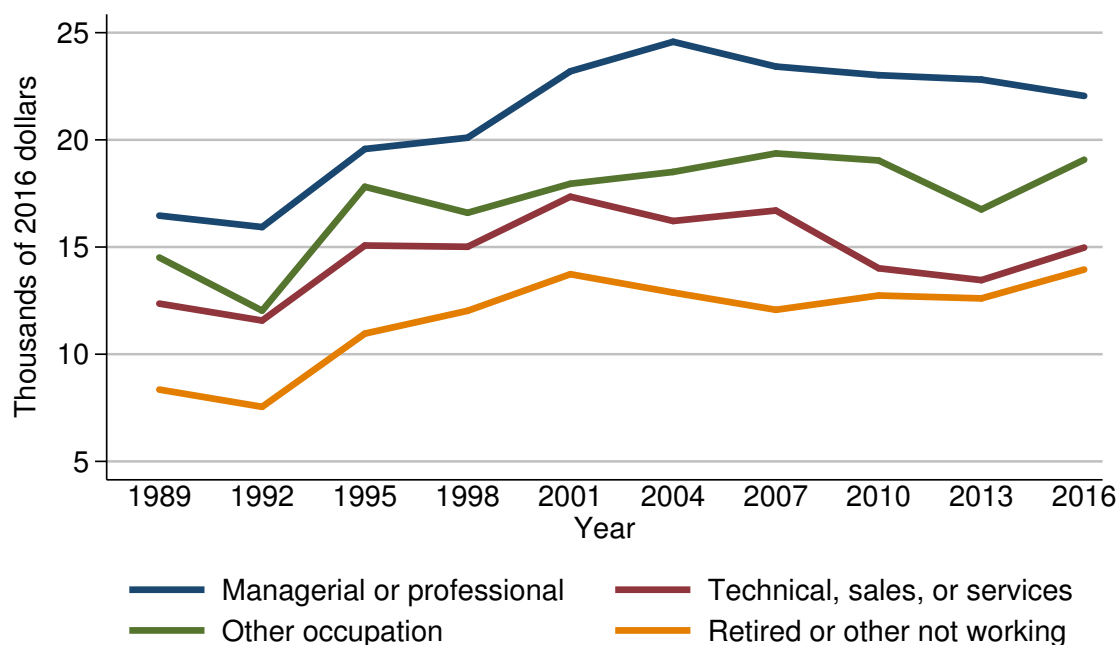

Year	Current occupation of head			
	Managerial or professional	Technical, sales, or services	Other occupation	Retired or other not working
<i>Level (thousands of 2016 dollars)</i>				
1989	16.5	12.4	14.5	8.3
1992	15.9	11.6	12.0	7.5
1995	19.6	15.1	17.8	11.0
1998	20.1	15.0	16.6	12.0
2001	23.2	17.4	18.0	13.7
2004	24.6	16.2	18.5	12.9
2007	23.4	16.7	19.4	12.1
2010	23.0	14.0	19.0	12.7
2013	22.8	13.5	16.8	12.6
2016	22.0	15.0	19.1	13.9
<i>Three-year change (percent)</i>				
1992	-3.6	-6.5	-17.2	-9.6
1995	23.3	30.2	48.3	46.7
1998	2.6	-0.7	-6.7	9.1
2001	15.4	16.0	8.4	14.2
2004	6.0	-6.9	2.8	-5.8
2007	-4.9	3.1	4.9	-6.2
2010	-1.7	-16.2	-2.1	5.0
2013	-0.9	-3.6	-11.6	-0.8
2016	-3.5	11.1	13.7	10.3

Mean value of owned vehicles for families with holdings
By current occupation of head

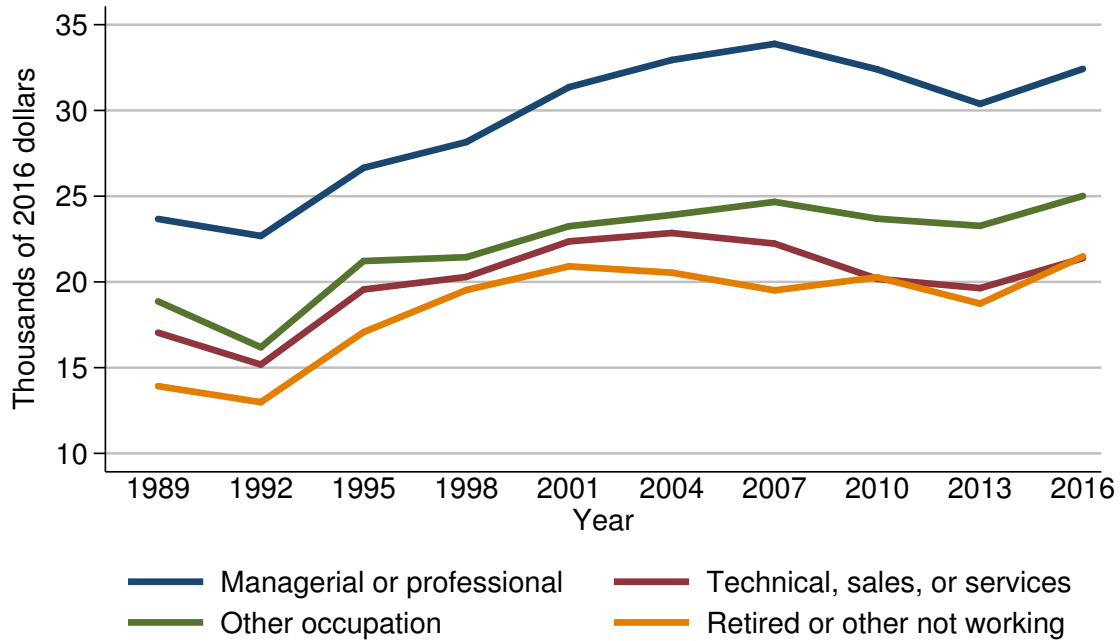

Year	Current occupation of head			
	Managerial or professional	Technical, sales, or services	Other occupation	Retired or other not working
<i>Level (thousands of 2016 dollars)</i>				
1989	23.7	17.0	18.9	13.9
1992	22.7	15.2	16.2	13.0
1995	26.7	19.6	21.2	17.1
1998	28.2	20.3	21.4	19.5
2001	31.4	22.4	23.2	20.9
2004	32.9	22.9	23.9	20.5
2007	33.9	22.2	24.7	19.5
2010	32.4	20.2	23.7	20.3
2013	30.4	19.6	23.3	18.7
2016	32.4	21.4	25.0	21.5
<i>Three-year change (percent)</i>				
1992	-4.2	-10.6	-14.3	-6.5
1995	17.6	28.9	30.9	31.5
1998	5.6	3.6	0.9	14.0
2001	11.3	10.3	8.4	7.2
2004	4.8	2.2	3.0	-1.9
2007	3.0	-3.1	3.3	-4.9
2010	-4.4	-9.0	-4.0	4.1
2013	-6.2	-3.0	-1.7	-7.9
2016	6.6	9.2	7.3	15.0

Percent of families with owned vehicles
By region

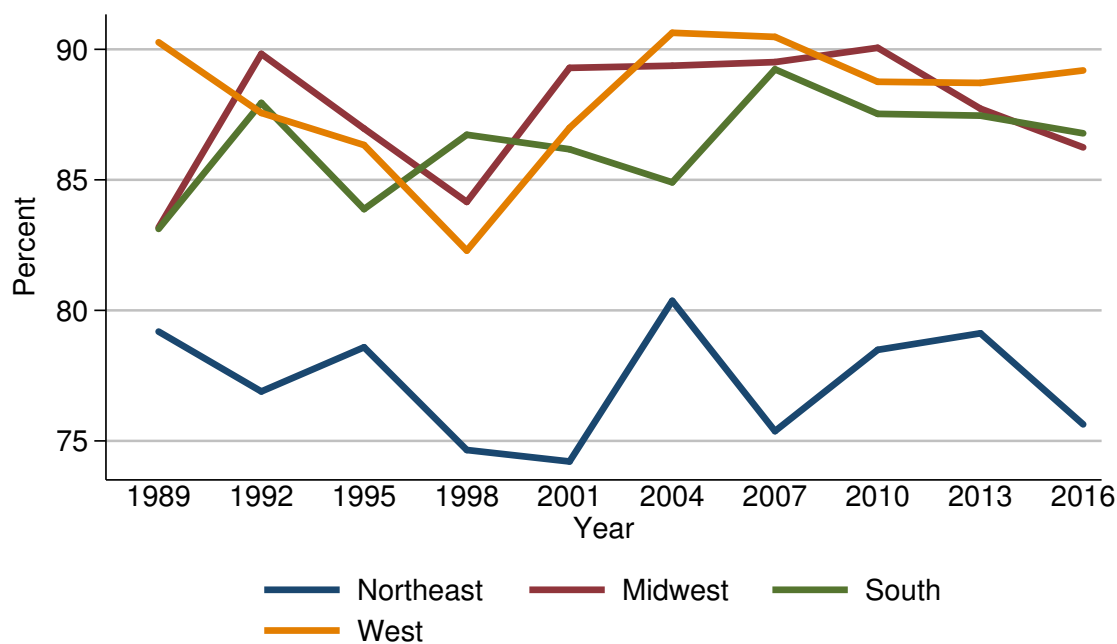

Year	Region			
	Northeast	Midwest	South	West
<i>Level (percent)</i>				
1989	79.2	83.2	83.1	90.3
1992	76.9	89.8	87.9	87.6
1995	78.6	87.0	83.9	86.3
1998	74.7	84.2	86.7	82.3
2001	74.2	89.3	86.2	87.0
2004	80.4	89.4	84.9	90.6
2007	75.4	89.5	89.2	90.5
2010	78.5	90.1	87.5	88.8
2013	79.1	87.7	87.5	88.7
2016	75.6	86.2	86.8	89.2
<i>Three-year change (percentage points)</i>				
1992	-2.3	6.6	4.8	-2.7
1995	1.7	-2.8	-4.0	-1.3
1998	-3.9	-2.8	2.8	-4.0
2001	-0.5	5.1	-0.5	4.7
2004	6.2	0.1	-1.3	3.6
2007	-5.0	0.1	4.3	-0.1
2010	3.1	0.6	-1.7	-1.7
2013	0.6	-2.4	0.0	-0.1
2016	-3.5	-1.5	-0.7	0.5

Median value of owned vehicles for families with holdings
By region

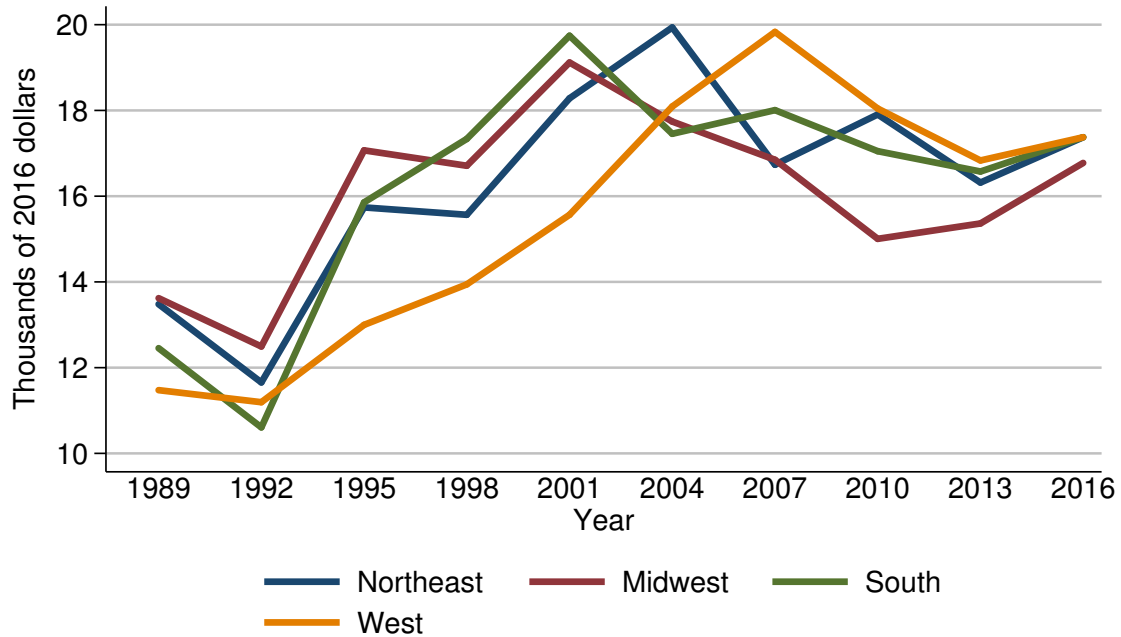

Year	Region			
	Northeast	Midwest	South	West
<i>Level (thousands of 2016 dollars)</i>				
1989	13.5	13.6	12.5	11.5
1992	11.7	12.5	10.6	11.2
1995	15.7	17.1	15.9	13.0
1998	15.6	16.7	17.3	13.9
2001	18.3	19.1	19.7	15.6
2004	19.9	17.7	17.5	18.1
2007	16.7	16.8	18.0	19.8
2010	17.9	15.0	17.0	18.0
2013	16.3	15.4	16.6	16.8
2016	17.4	16.8	17.4	17.4
<i>Three-year change (percent)</i>				
1992	-13.3	-8.1	-15.2	-2.6
1995	34.2	36.8	50.0	16.1
1998	-0.6	-2.3	8.8	6.9
2001	17.3	14.4	13.9	12.2
2004	8.7	-7.3	-11.2	16.0
2007	-16.1	-5.1	2.9	9.4
2010	7.2	-10.7	-5.6	-9.1
2013	-8.9	2.7	-2.4	-6.7
2016	6.7	9.1	4.8	3.6

Mean value of owned vehicles for families with holdings
By region

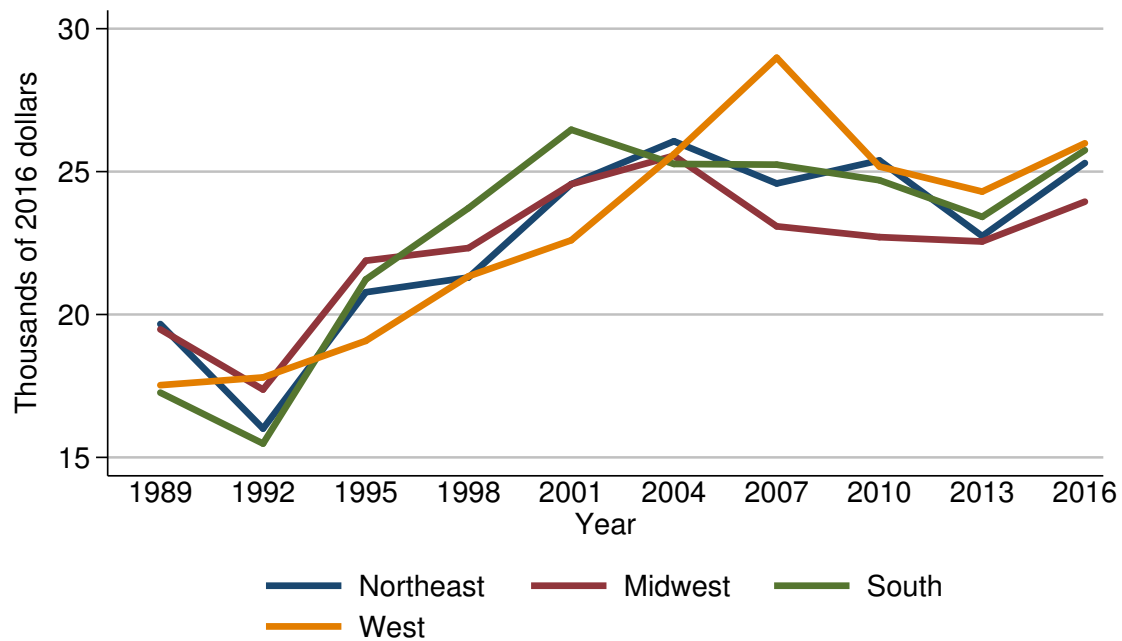

Year	Region			
	Northeast	Midwest	South	West
<i>Level (thousands of 2016 dollars)</i>				
1989	19.7	19.5	17.3	17.5
1992	16.0	17.4	15.5	17.8
1995	20.8	21.9	21.2	19.1
1998	21.3	22.3	23.7	21.3
2001	24.6	24.6	26.5	22.6
2004	26.1	25.6	25.3	25.6
2007	24.6	23.1	25.2	29.0
2010	25.4	22.7	24.7	25.2
2013	22.7	22.6	23.4	24.3
2016	25.3	23.9	25.7	26.0
<i>Three-year change (percent)</i>				
1992	-18.8	-10.8	-10.4	1.7
1995	30.0	25.9	36.8	7.3
1998	2.4	1.8	11.8	11.5
2001	15.5	10.3	11.8	6.1
2004	6.1	4.1	-4.5	13.3
2007	-5.7	-9.8	-0.4	13.3
2010	3.3	-1.7	-2.0	-13.1
2013	-10.6	-0.4	-5.3	-3.6
2016	11.5	5.8	9.8	7.0

Percent of families with owned vehicles
By urbanicity

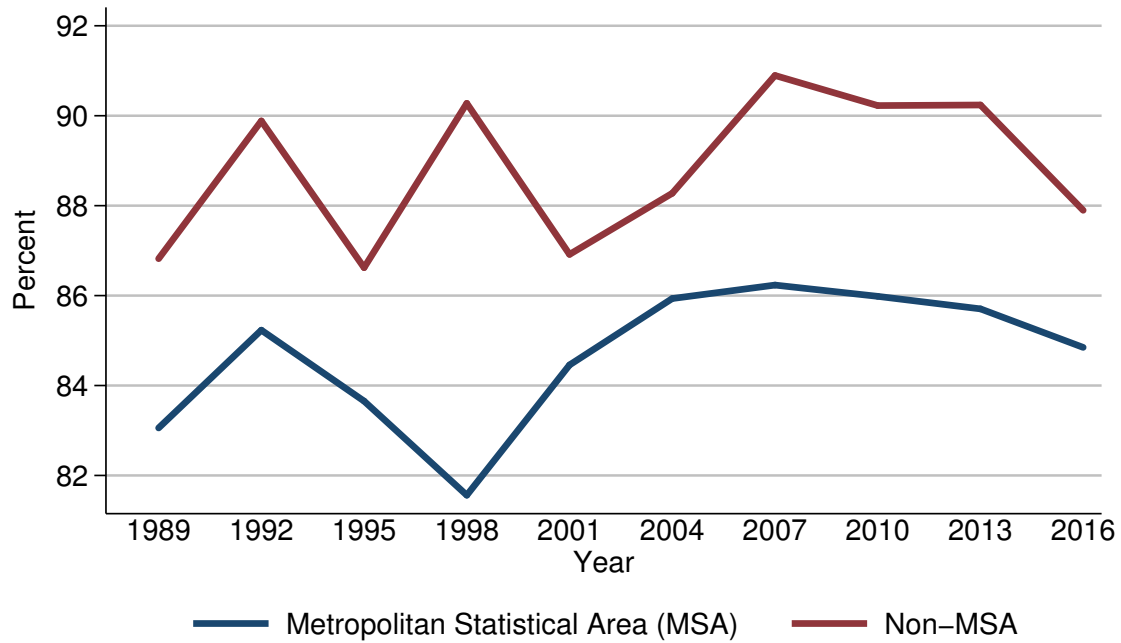

Year	Urbanicity	
	Metropolitan Statistical Area (MSA)	Non-MSA
<i>Level (percent)</i>		
1989	83.1	86.8
1992	85.2	89.9
1995	83.7	86.6
1998	81.6	90.3
2001	84.5	86.9
2004	85.9	88.3
2007	86.2	90.9
2010	86.0	90.2
2013	85.7	90.2
2016	84.8	87.9
<i>Three-year change (percentage points)</i>		
1992	2.1	3.1
1995	-1.5	-3.3
1998	-2.1	3.7
2001	2.9	-3.4
2004	1.4	1.4
2007	0.3	2.6
2010	-0.2	-0.7
2013	-0.3	0.0
2016	-0.9	-2.3

Median value of owned vehicles for families with holdings
By urbanicity

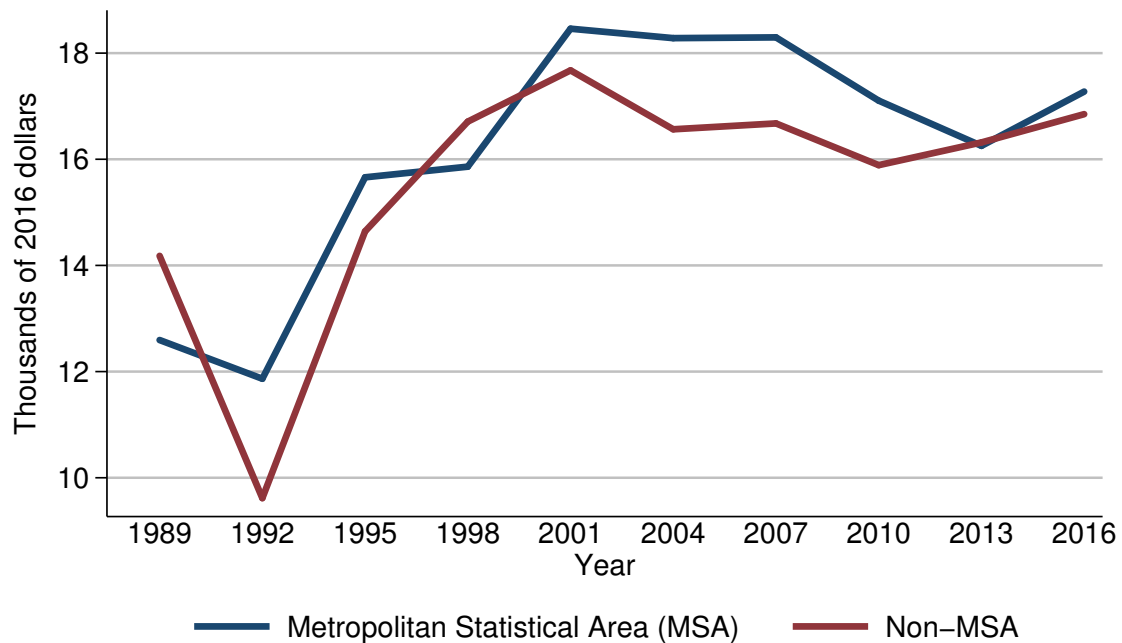

Year	Urbanicity	
	Metropolitan Statistical Area (MSA)	Non-MSA
<i>Level (thousands of 2016 dollars)</i>		
1989	12.6	14.2
1992	11.9	9.6
1995	15.7	14.6
1998	15.9	16.7
2001	18.5	17.7
2004	18.3	16.6
2007	18.3	16.7
2010	17.1	15.9
2013	16.3	16.3
2016	17.3	16.9
<i>Three-year change (percent)</i>		
1992	-5.6	-32.4
1995	31.9	52.1
1998	1.3	14.4
2001	16.4	6.0
2004	-1.1	-6.2
2007	0.0	0.6
2010	-6.6	-4.8
2013	-4.7	2.5
2016	6.1	3.7

Mean value of owned vehicles for families with holdings
By urbanicity

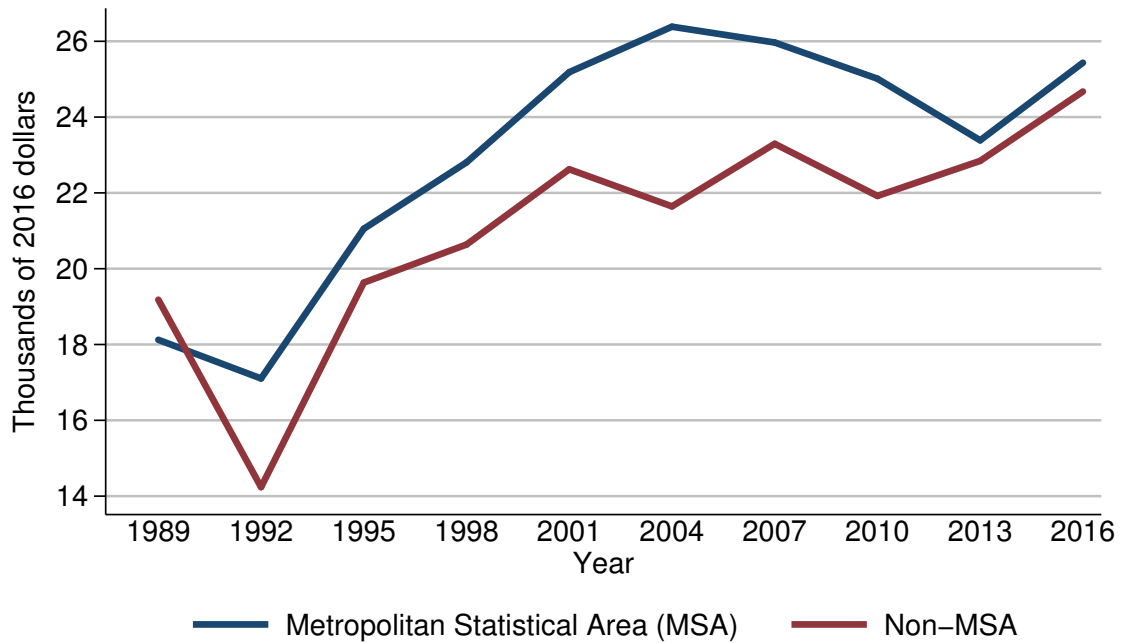

Year	Urbanicity	
	Metropolitan Statistical Area (MSA)	Non-MSA
<i>Level (thousands of 2016 dollars)</i>		
1989	18.1	19.2
1992	17.1	14.2
1995	21.1	19.6
1998	22.8	20.6
2001	25.2	22.6
2004	26.4	21.6
2007	26.0	23.3
2010	25.0	21.9
2013	23.4	22.8
2016	25.4	24.7
<i>Three-year change (percent)</i>		
1992	-5.5	-26.0
1995	23.4	38.0
1998	8.1	5.1
2001	10.5	9.7
2004	4.8	-4.4
2007	-1.5	7.9
2010	-3.8	-6.0
2013	-6.4	4.1
2016	8.5	8.3

Percent of families with owned vehicles
By housing status

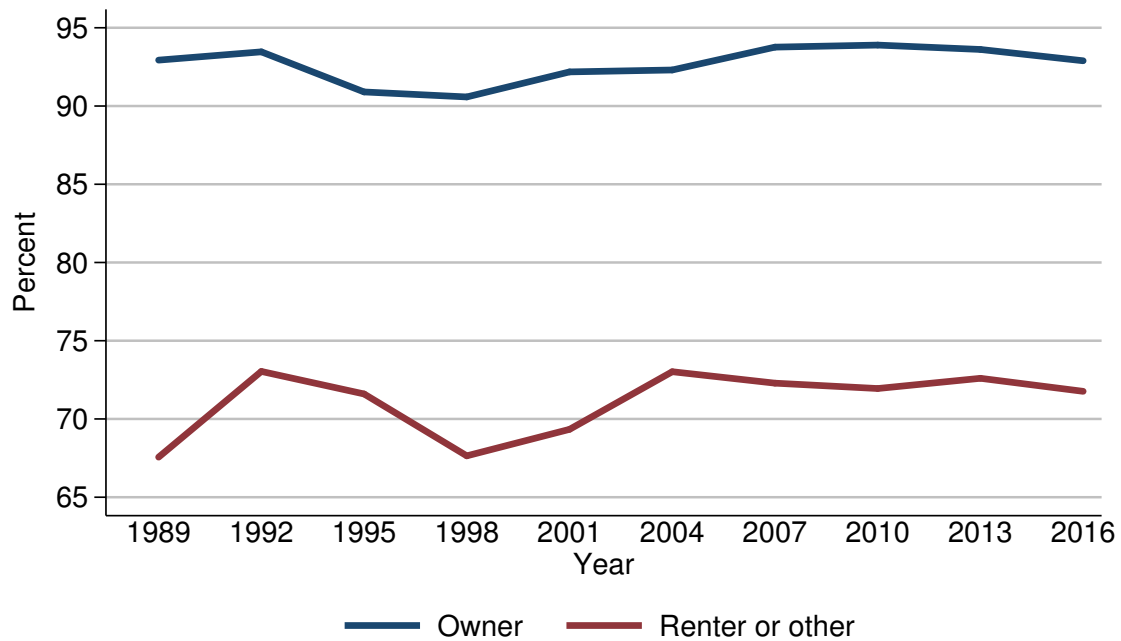

Year	Housing status	
	Owner	Renter or other
<i>Level (percent)</i>		
1989	92.9	67.6
1992	93.5	73.0
1995	90.9	71.6
1998	90.6	67.6
2001	92.2	69.3
2004	92.3	73.0
2007	93.8	72.3
2010	93.9	71.9
2013	93.6	72.6
2016	92.9	71.8
<i>Three-year change (percentage points)</i>		
1992	0.6	5.4
1995	-2.6	-1.4
1998	-0.3	-4.0
2001	1.6	1.7
2004	0.1	3.7
2007	1.5	-0.7
2010	0.1	-0.4
2013	-0.3	0.7
2016	-0.7	-0.8

Median value of owned vehicles for families with holdings
By housing status

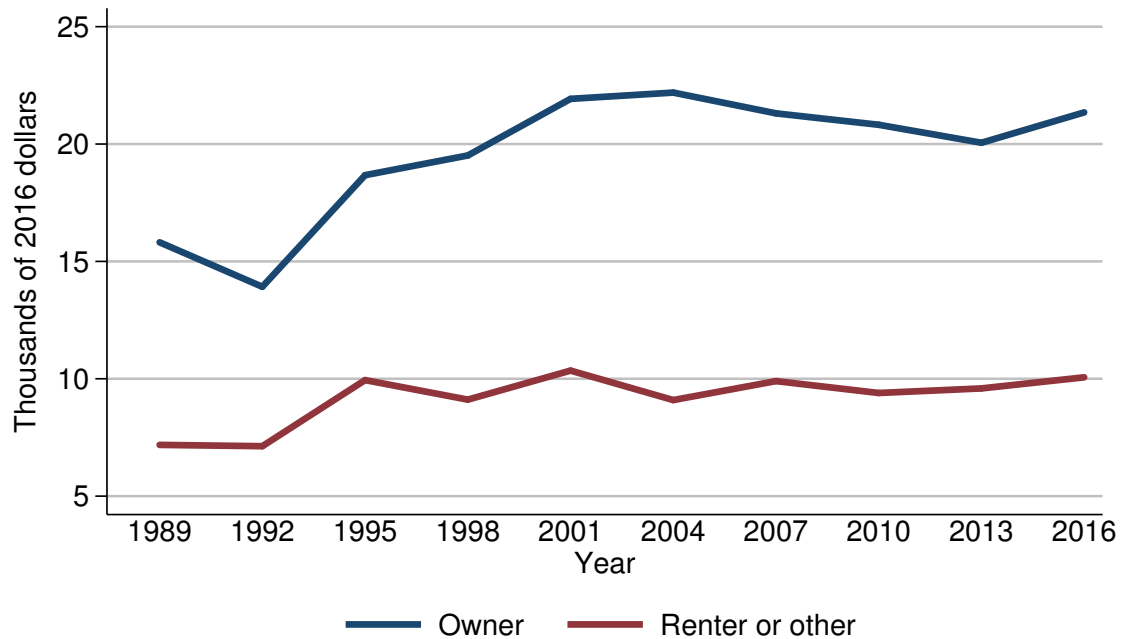

Year	Housing status	
	Owner	Renter or other
<i>Level (thousands of 2016 dollars)</i>		
1989	15.8	7.2
1992	13.9	7.1
1995	18.7	9.9
1998	19.5	9.1
2001	21.9	10.3
2004	22.2	9.1
2007	21.3	9.9
2010	20.8	9.4
2013	20.1	9.6
2016	21.4	10.1
<i>Three-year change (percent)</i>		
1992	-12.0	-1.4
1995	34.5	39.4
1998	4.3	-8.1
2001	12.3	13.2
2004	1.4	-11.7
2007	-4.1	8.8
2010	-2.3	-5.1
2013	-3.4	2.1
2016	6.5	5.2

Mean value of owned vehicles for families with holdings
By housing status

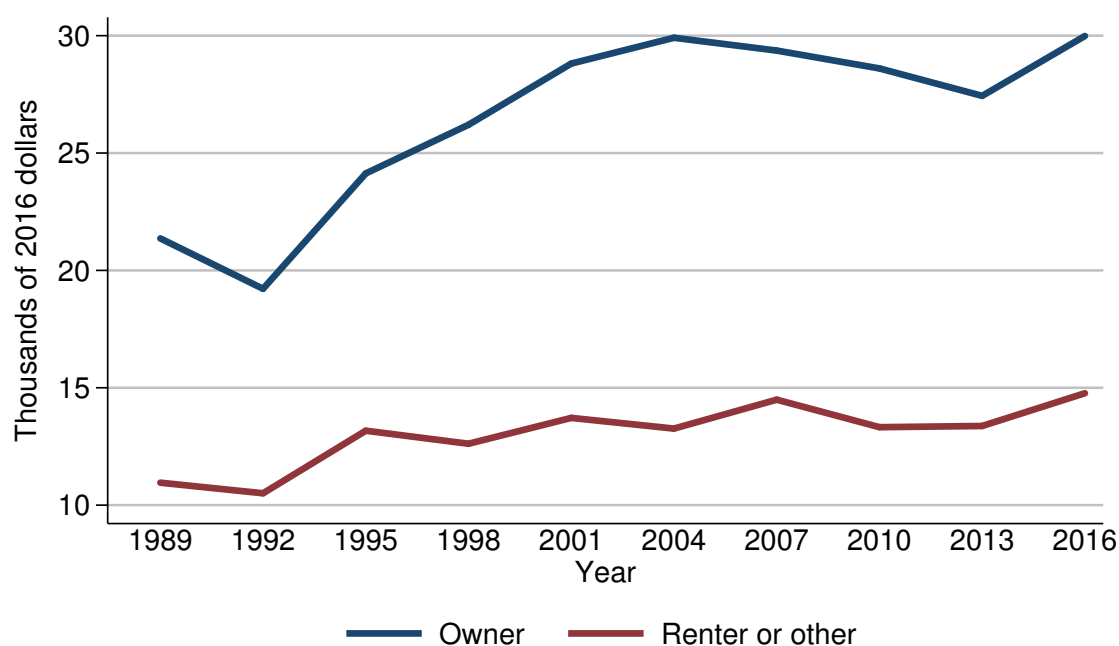

Year	Housing status	
	Owner	Renter or other
<i>Level (thousands of 2016 dollars)</i>		
1989	21.4	11.0
1992	19.2	10.5
1995	24.1	13.2
1998	26.2	12.6
2001	28.8	13.7
2004	29.9	13.3
2007	29.4	14.5
2010	28.6	13.3
2013	27.4	13.4
2016	30.0	14.8
<i>Three-year change (percent)</i>		
1992	-10.3	-4.5
1995	25.5	25.7
1998	8.7	-4.5
2001	9.9	8.7
2004	3.8	-2.9
2007	-1.7	9.0
2010	-2.7	-8.3
2013	-4.2	0.8
2016	9.5	10.4

Percent of families with owned vehicles
By percentile of net worth

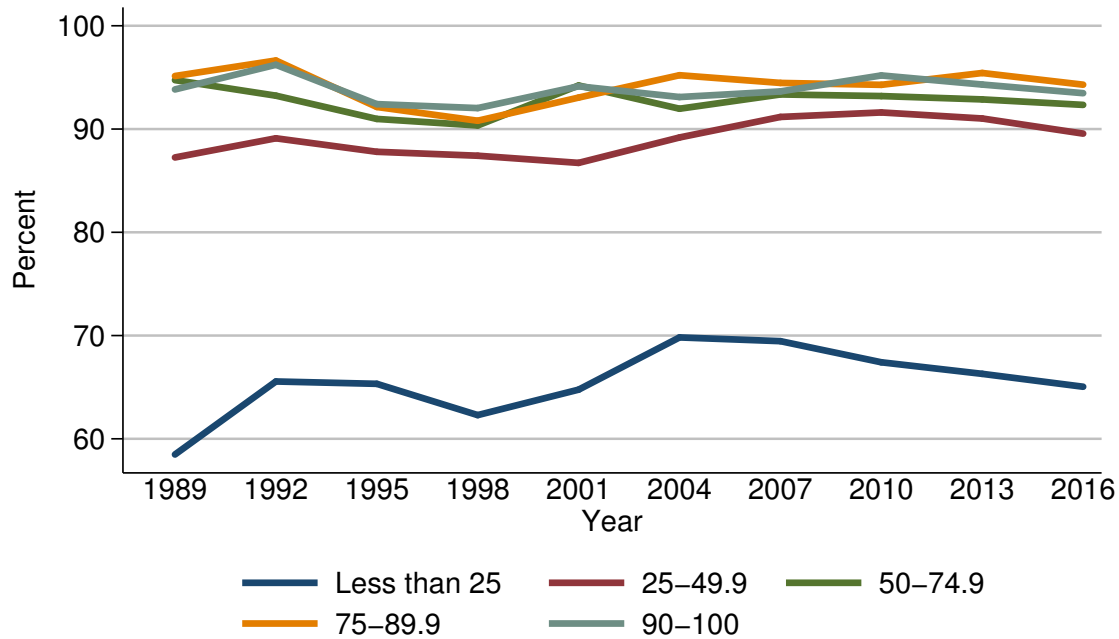

Year	Percentile of net worth				
	Less than 25	25-49.9	50-74.9	75-89.9	90-100
<i>Level (percent)</i>					
1989	58.5	87.2	94.7	95.1	93.8
1992	65.6	89.1	93.2	96.6	96.2
1995	65.3	87.8	91.0	92.1	92.4
1998	62.3	87.4	90.3	90.8	92.0
2001	64.8	86.7	94.2	93.0	94.1
2004	69.8	89.2	92.0	95.2	93.1
2007	69.5	91.2	93.3	94.5	93.6
2010	67.4	91.6	93.2	94.3	95.2
2013	66.3	91.0	92.9	95.4	94.3
2016	65.0	89.6	92.3	94.3	93.5
<i>Three-year change (percentage points)</i>					
1992	7.1	1.9	-1.5	1.5	2.4
1995	-0.3	-1.3	-2.2	-4.5	-3.8
1998	-3.0	-0.4	-0.7	-1.3	-0.4
2001	2.5	-0.7	3.9	2.2	2.1
2004	5.0	2.5	-2.2	2.2	-1.0
2007	-0.3	2.0	1.3	-0.7	0.5
2010	-2.1	0.4	-0.1	-0.2	1.6
2013	-1.1	-0.6	-0.3	1.1	-0.9
2016	-1.3	-1.4	-0.6	-1.1	-0.8

Median value of owned vehicles for families with holdings
By percentile of net worth

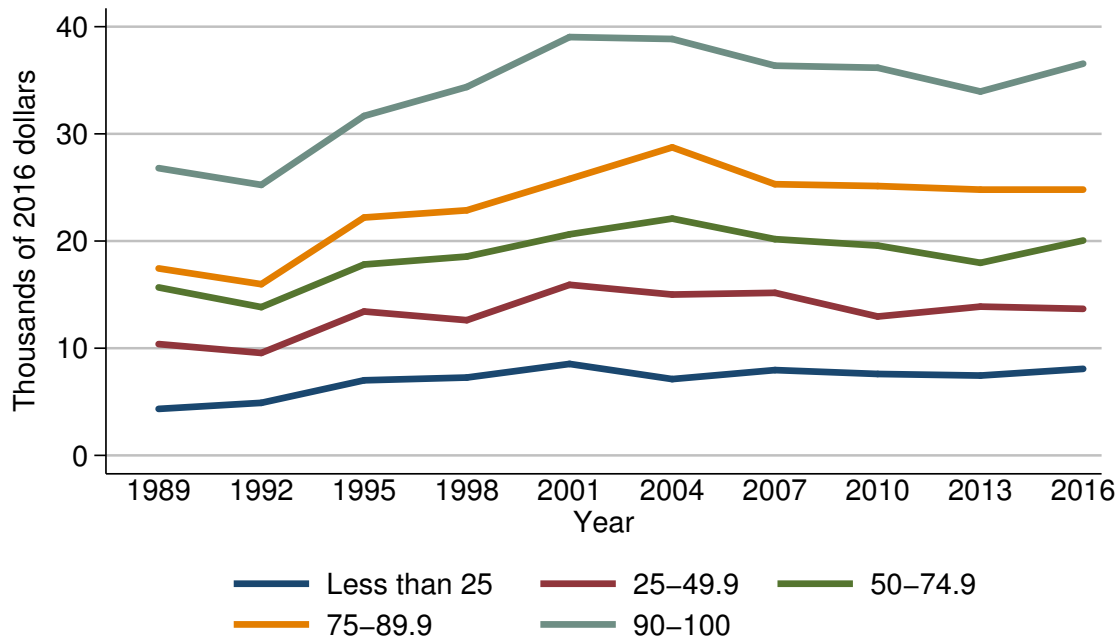

Year	Percentile of net worth				
	Less than 25	25-49.9	50-74.9	75-89.9	90-100
<i>Level (thousands of 2016 dollars)</i>					
1989	4.3	10.4	15.7	17.4	26.8
1992	4.9	9.6	13.8	16.0	25.2
1995	7.0	13.4	17.8	22.2	31.7
1998	7.3	12.6	18.6	22.9	34.4
2001	8.5	15.9	20.6	25.8	39.0
2004	7.1	15.0	22.1	28.7	38.9
2007	8.0	15.2	20.2	25.3	36.4
2010	7.6	13.0	19.6	25.1	36.2
2013	7.4	13.9	18.0	24.8	33.9
2016	8.1	13.7	20.0	24.8	36.5
<i>Three-year change (percent)</i>					
1992	14.0	-7.7	-12.1	-8.0	-6.0
1995	42.9	39.6	29.0	38.8	25.8
1998	4.3	-6.0	4.5	3.2	8.5
2001	16.4	26.2	10.8	12.7	13.4
2004	-16.5	-5.7	7.3	11.2	-0.3
2007	12.7	1.3	-8.6	-11.8	-6.4
2010	-5.0	-14.5	-3.0	-0.8	-0.5
2013	-2.6	6.9	-8.2	-1.2	-6.4
2016	9.5	-1.4	11.1	0.0	7.7

Mean value of owned vehicles for families with holdings By percentile of net worth

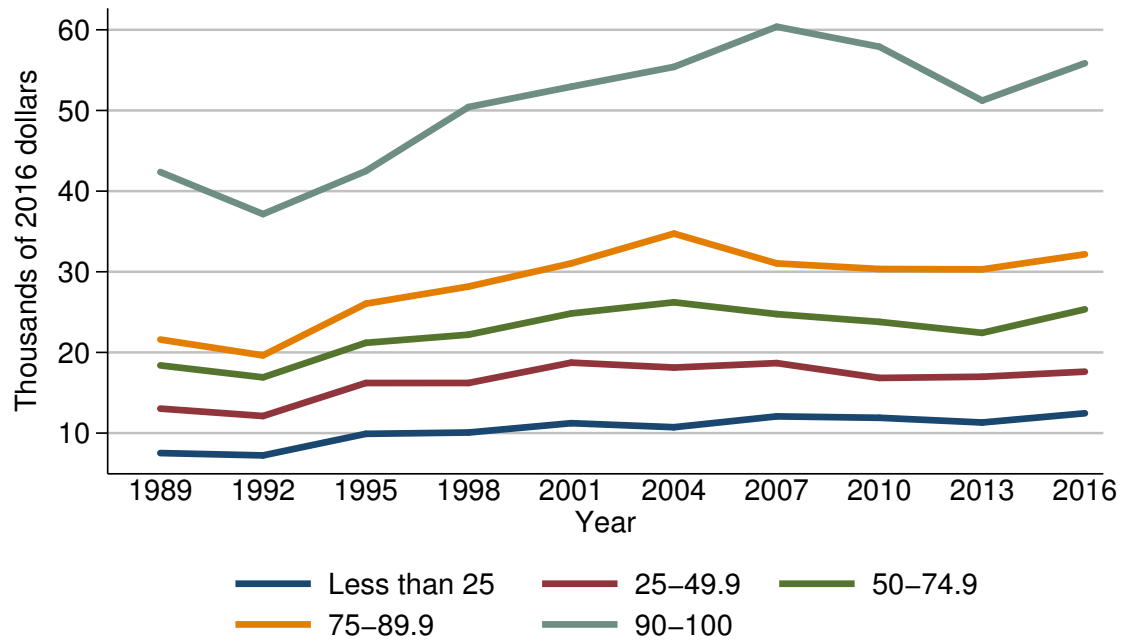

Year	Percentile of net worth				
	Less than 25	25-49.9	50-74.9	75-89.9	90-100
<i>Level (thousands of 2016 dollars)</i>					
1989	7.5	13.0	18.4	21.6	42.4
1992	7.2	12.1	16.9	19.6	37.2
1995	9.9	16.2	21.2	26.0	42.5
1998	10.1	16.2	22.2	28.2	50.4
2001	11.2	18.7	24.8	31.0	52.9
2004	10.7	18.1	26.2	34.7	55.4
2007	12.1	18.7	24.8	31.0	60.4
2010	11.9	16.8	23.8	30.3	57.9
2013	11.3	17.0	22.4	30.3	51.2
2016	12.5	17.6	25.3	32.2	55.9
<i>Three-year change (percent)</i>					
1992	-4.0	-6.9	-8.2	-9.3	-12.3
1995	37.5	33.9	25.4	32.7	14.2
1998	2.0	0.0	4.7	8.5	18.6
2001	10.9	15.4	11.7	9.9	5.0
2004	-4.5	-3.2	5.6	11.9	4.7
2007	13.1	3.3	-5.3	-10.7	9.0
2010	-1.7	-10.2	-4.0	-2.3	-4.1
2013	-5.0	1.2	-5.9	0.0	-11.6
2016	10.6	3.5	12.9	6.3	9.2

Percent of families with other
residential real estate
For all families

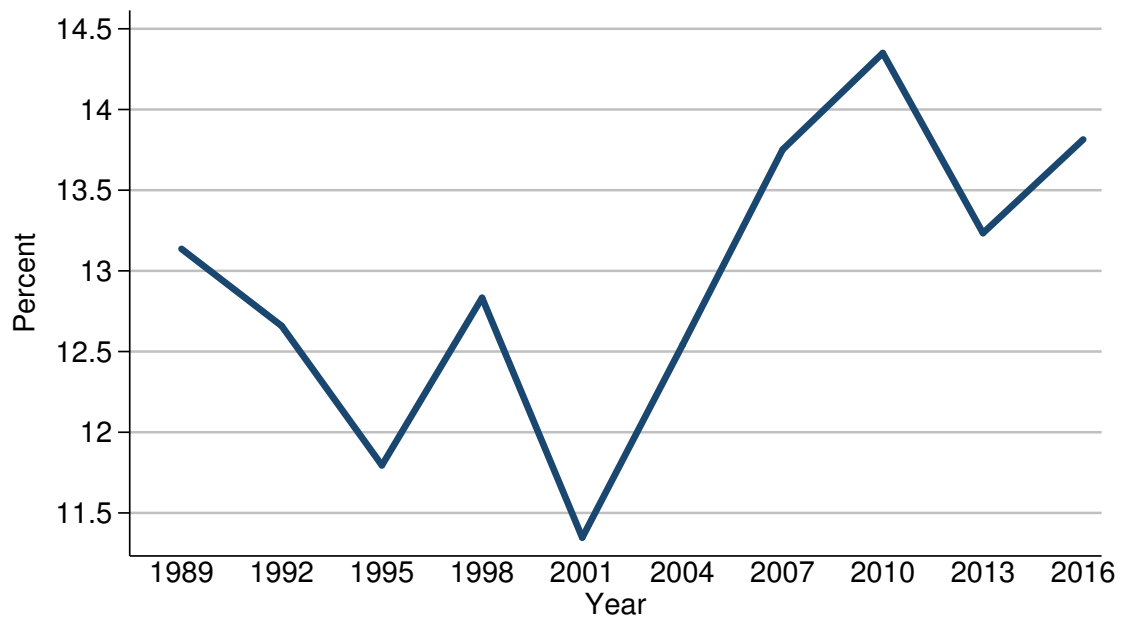

Year	All families
<i>Level (percent)</i>	
1989	13.1
1992	12.7
1995	11.8
1998	12.8
2001	11.3
2004	12.5
2007	13.8
2010	14.3
2013	13.2
2016	13.8
<i>Three-year change (percentage points)</i>	
1992	-0.4
1995	-0.9
1998	1.0
2001	-1.5
2004	1.2
2007	1.3
2010	0.5
2013	-1.1
2016	0.6

Median value of other residential real
estate for families with holdings
For all families

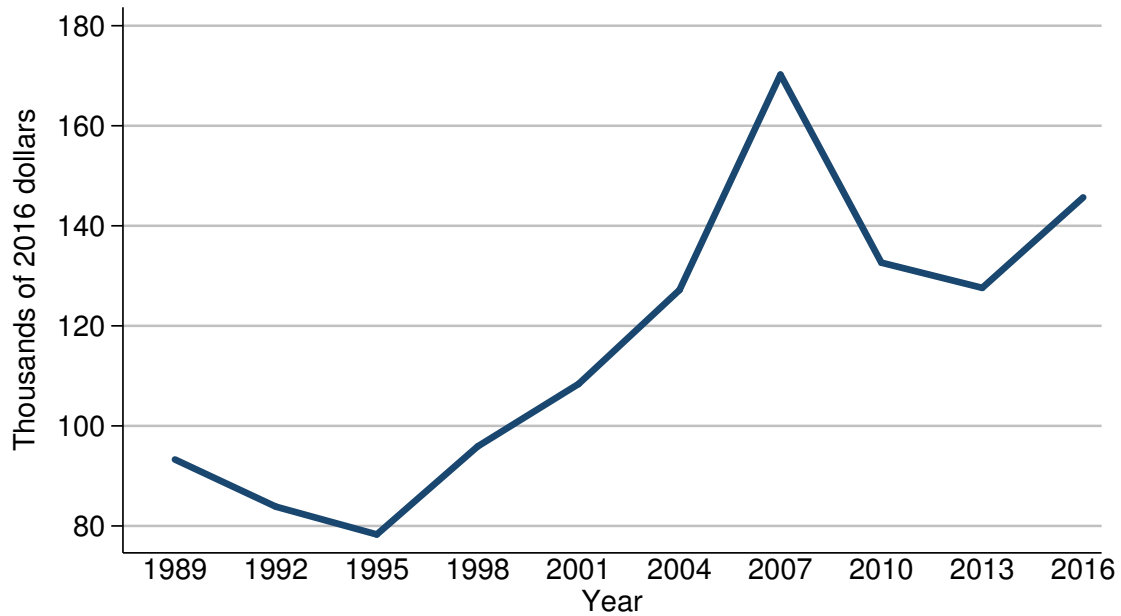

Year	All families
<i>Level (thousands of 2016 dollars)</i>	
1989	93.3
1992	83.9
1995	78.3
1998	95.9
2001	108.4
2004	127.2
2007	170.2
2010	132.6
2013	127.6
2016	145.7
<i>Three-year change (percent)</i>	
1992	-10.1
1995	-6.7
1998	22.5
2001	13.0
2004	17.3
2007	33.8
2010	-22.1
2013	-3.8
2016	14.2

Mean value of other residential real
estate for families with holdings
For all families

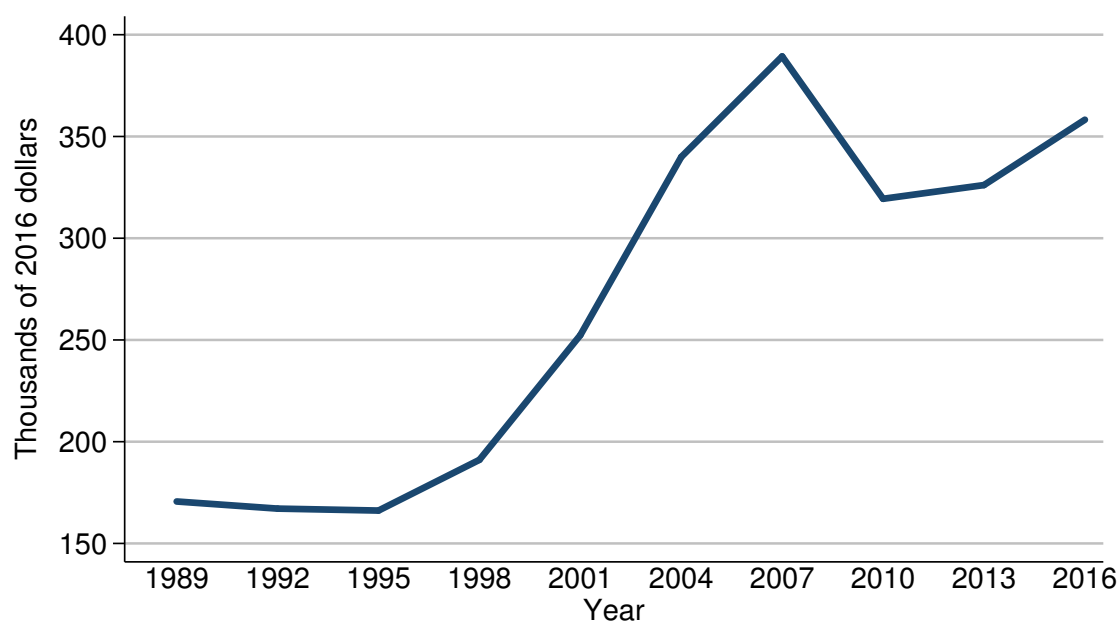

Year	All families
<i>Level (thousands of 2016 dollars)</i>	
1989	170.6
1992	167.1
1995	166.2
1998	191.1
2001	252.4
2004	339.9
2007	389.4
2010	319.4
2013	326.1
2016	358.2
<i>Three-year change (percent)</i>	
1992	-2.1
1995	-0.5
1998	15.0
2001	32.1
2004	34.7
2007	14.6
2010	-18.0
2013	2.1
2016	9.8

Percent of families with other
residential real estate
By percentile of income

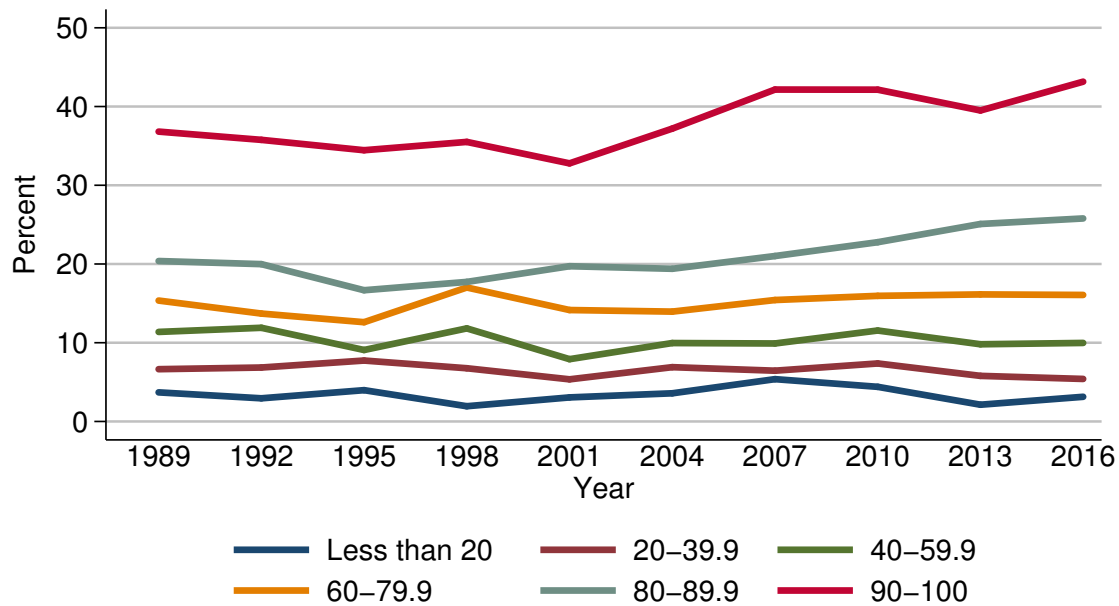

Year	Percentile of income					
	Less than 20	20-39.9	40-59.9	60-79.9	80-89.9	90-100
<i>Level (percent)</i>						
1989	3.7	6.6	11.4	15.4	20.4	36.8
1992	2.9	6.9	11.9	13.7	20.0	35.8
1995	4.0	7.7	9.1	12.6	16.7	34.5
1998	1.9	6.8	11.8	17.0	17.7	35.5
2001	3.1	5.4	7.9	14.2	19.7	32.8
2004	3.6	6.9	10.0	14.0	19.4	37.2
2007	5.4	6.5	9.9	15.4	21.0	42.2
2010	4.4	7.4	11.6	16.0	22.8	42.1
2013	2.1	5.8	9.8	16.1	25.1	39.5
2016	3.1	5.4	10.0	16.1	25.8	43.2
<i>Three-year change (percentage points)</i>						
1992	-0.8	0.3	0.5	-1.7	-0.4	-1.0
1995	1.1	0.8	-2.8	-1.1	-3.3	-1.3
1998	-2.1	-0.9	2.7	4.4	1.0	1.0
2001	1.2	-1.4	-3.9	-2.8	2.0	-2.7
2004	0.5	1.5	2.1	-0.2	-0.3	4.4
2007	1.8	-0.4	-0.1	1.4	1.6	5.0
2010	-1.0	0.9	1.7	0.6	1.8	-0.1
2013	-2.3	-1.6	-1.8	0.1	2.3	-2.6
2016	1.0	-0.4	0.2	0.0	0.7	3.7

Median value of other residential real estate for families with holdings

By percentile of income

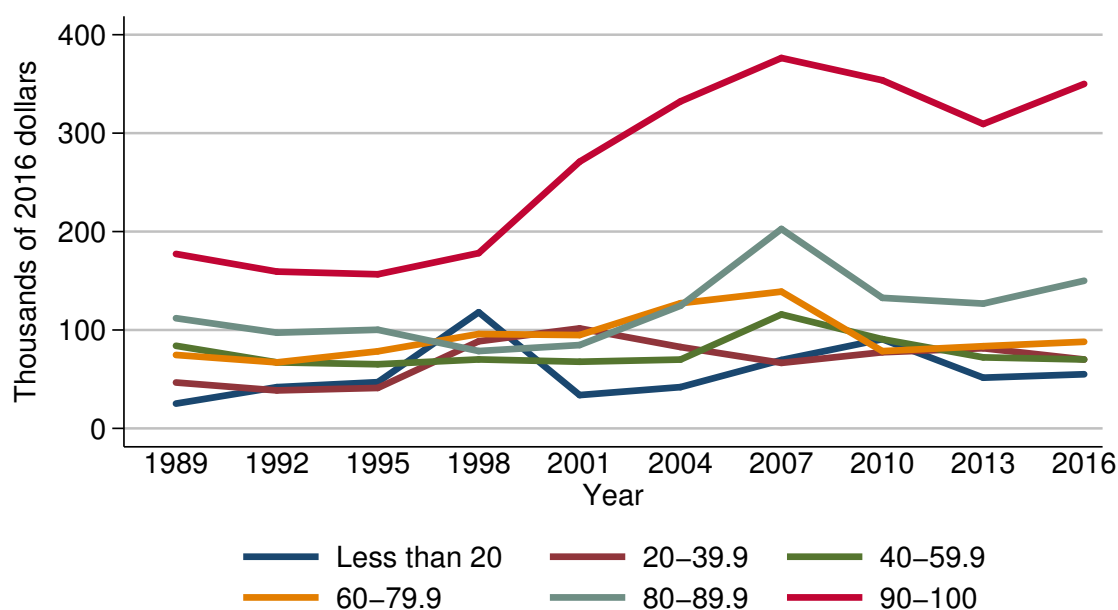

Year	Percentile of income					
	Less than 20	20-39.9	40-59.9	60-79.9	80-89.9	90-100
<i>Level (thousands of 2016 dollars)</i>						
1989	25.2	46.6	84.0	74.6	112.0	177.3
1992	41.9	38.6	67.1	67.1	97.3	159.3
1995	47.0	41.1	65.2	78.3	100.2	156.6
1998	118.0	88.5	70.1	95.9	78.6	178.1
2001	33.9	101.6	67.7	94.8	84.7	271.0
2004	42.0	82.7	69.9	127.2	124.6	332.3
2007	69.5	66.6	115.8	139.0	202.7	376.4
2010	90.6	77.4	90.6	78.5	132.6	353.7
2013	51.6	81.5	72.2	83.5	126.8	309.3
2016	55.0	70.0	70.0	88.0	150.0	350.0
<i>Three-year change (percent)</i>						
1992	66.3	-17.2	-20.1	-10.1	-13.1	-10.2
1995	12.2	6.5	-2.8	16.7	3.0	-1.7
1998	151.1	115.3	7.5	22.5	-21.6	13.7
2001	-71.3	14.8	-3.4	-1.1	7.8	52.2
2004	23.9	-18.6	3.2	34.2	47.1	22.6
2007	65.5	-19.5	65.7	9.3	62.7	13.3
2010	30.4	16.2	-21.8	-43.5	-34.6	-6.0
2013	-43.0	5.3	-20.3	6.4	-4.4	-12.6
2016	6.6	-14.1	-3.0	5.4	18.3	13.2

Mean value of other residential real
estate for families with holdings
By percentile of income

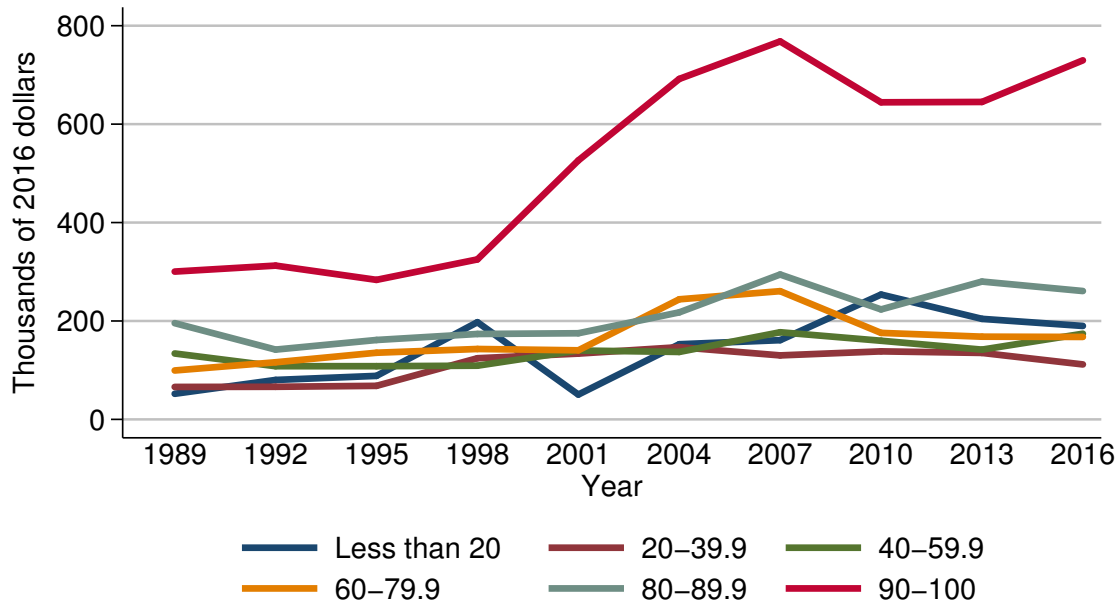

Year	Percentile of income					
	Less than 20	20-39.9	40-59.9	60-79.9	80-89.9	90-100
<i>Level (thousands of 2016 dollars)</i>						
1989	52.1	66.0	133.9	99.4	195.6	300.4
1992	80.1	66.3	108.1	116.1	141.8	312.5
1995	88.4	68.2	108.1	135.5	161.4	283.5
1998	197.5	124.3	109.2	143.1	173.6	325.1
2001	50.5	133.7	140.0	140.4	175.1	526.2
2004	152.8	146.8	137.1	244.1	217.5	691.8
2007	161.0	130.1	177.1	260.6	294.4	768.2
2010	253.7	138.2	159.9	175.8	223.5	644.3
2013	204.3	135.1	141.8	168.1	280.1	645.1
2016	189.9	111.7	174.1	167.6	260.9	729.7
<i>Three-year change (percent)</i>						
1992	53.7	0.5	-19.3	16.8	-27.5	4.0
1995	10.4	2.9	0.0	16.7	13.8	-9.3
1998	123.4	82.3	1.0	5.6	7.6	14.7
2001	-74.4	7.6	28.2	-1.9	0.9	61.9
2004	202.6	9.8	-2.1	73.9	24.2	31.5
2007	5.4	-11.4	29.2	6.8	35.4	11.0
2010	57.6	6.2	-9.7	-32.5	-24.1	-16.1
2013	-19.5	-2.2	-11.3	-4.4	25.3	0.1
2016	-7.0	-17.3	22.8	-0.3	-6.9	13.1

Percent of families with other
residential real estate
By age of head

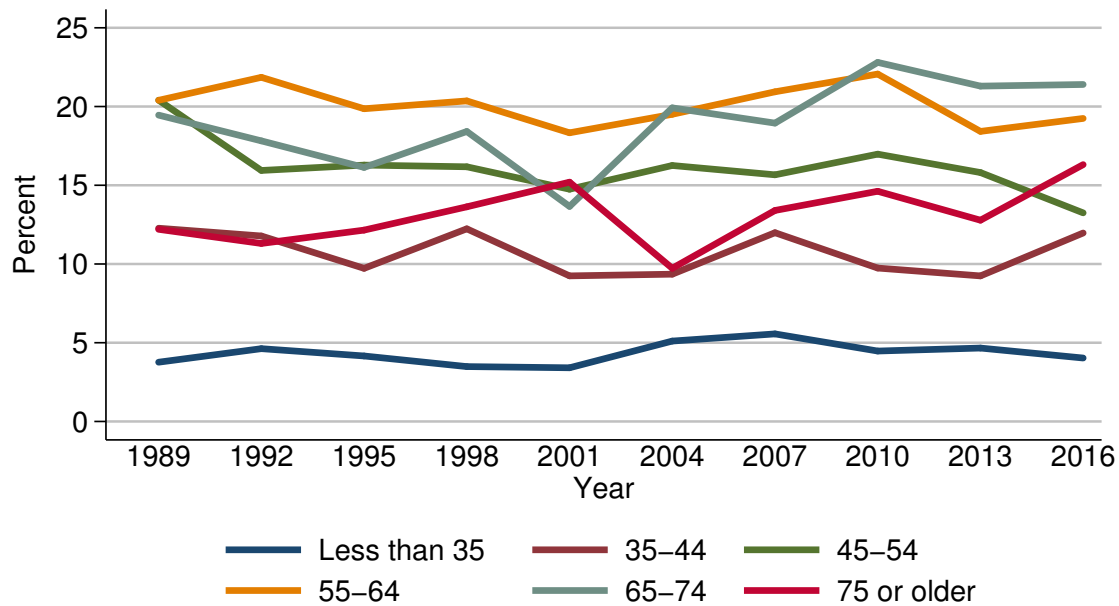

Year	Age of head					
	Less than 35	35-44	45-54	55-64	65-74	75 or older
<i>Level (percent)</i>						
1989	3.8	12.3	20.4	20.4	19.5	12.2
1992	4.6	11.8	15.9	21.9	17.8	11.3
1995	4.2	9.7	16.3	19.9	16.1	12.2
1998	3.5	12.2	16.2	20.4	18.4	13.6
2001	3.4	9.2	14.7	18.3	13.7	15.2
2004	5.1	9.4	16.3	19.5	19.9	9.7
2007	5.6	12.0	15.7	20.9	18.9	13.4
2010	4.5	9.7	17.0	22.1	22.8	14.6
2013	4.7	9.2	15.8	18.4	21.3	12.8
2016	4.0	12.0	13.2	19.2	21.4	16.3
<i>Three-year change (percentage points)</i>						
1992	0.8	-0.5	-4.5	1.5	-1.7	-0.9
1995	-0.4	-2.1	0.4	-2.0	-1.7	0.9
1998	-0.7	2.5	-0.1	0.5	2.3	1.4
2001	-0.1	-3.0	-1.5	-2.1	-4.7	1.6
2004	1.7	0.2	1.6	1.2	6.2	-5.5
2007	0.5	2.6	-0.6	1.4	-1.0	3.7
2010	-1.1	-2.3	1.3	1.2	3.9	1.2
2013	0.2	-0.5	-1.2	-3.7	-1.5	-1.8
2016	-0.7	2.8	-2.6	0.8	0.1	3.5

Median value of other residential real
estate for families with holdings
By age of head

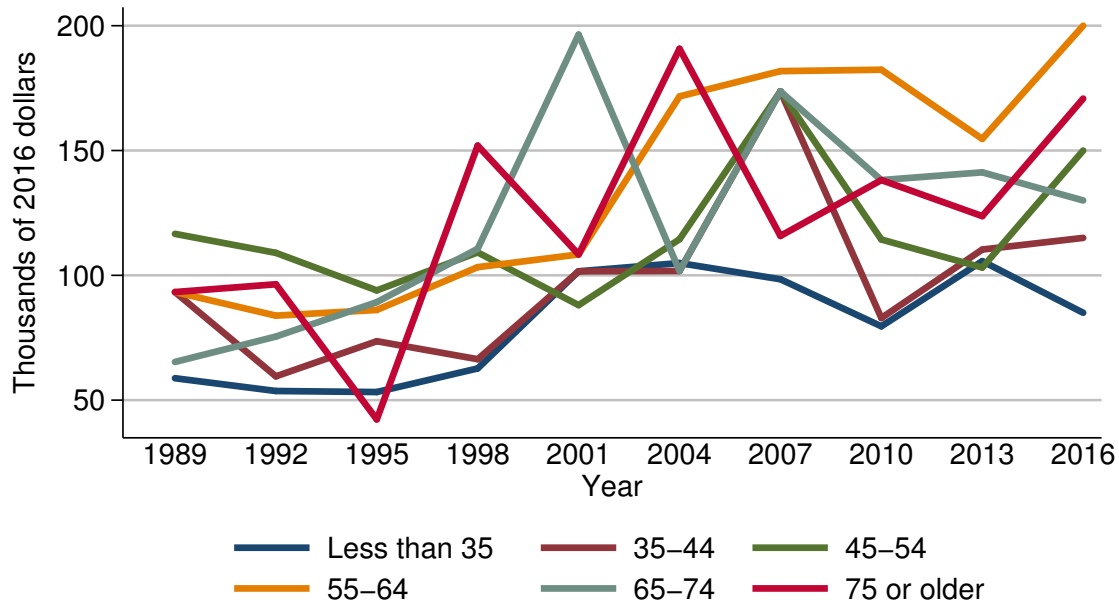

Year	Age of head					
	Less than 35	35-44	45-54	55-64	65-74	75 or older
<i>Level (thousands of 2016 dollars)</i>						
1989	58.8	93.3	116.6	93.3	65.3	93.3
1992	53.7	59.5	109.0	83.9	75.5	96.4
1995	53.2	73.6	94.0	86.1	89.3	42.3
1998	62.7	66.4	109.2	103.3	110.7	152.0
2001	101.6	101.6	88.1	108.4	196.5	108.4
2004	104.9	101.7	114.5	171.7	101.7	190.8
2007	98.4	173.7	173.7	181.8	173.7	115.8
2010	79.6	82.9	114.3	182.4	138.2	138.2
2013	105.7	110.3	103.1	154.7	141.3	123.7
2016	85.0	115.0	150.0	200.0	130.0	170.8
<i>Three-year change (percent)</i>						
1992	-8.7	-36.2	-6.5	-10.1	15.6	3.3
1995	-0.9	23.7	-13.8	2.6	18.3	-56.1
1998	17.9	-9.8	16.2	20.0	24.0	259.3
2001	62.0	53.0	-19.3	4.9	77.5	-28.7
2004	3.2	0.1	30.0	58.4	-48.2	76.0
2007	-6.2	70.8	51.7	5.9	70.8	-39.3
2010	-19.1	-52.3	-34.2	0.3	-20.4	19.3
2013	32.8	33.1	-9.8	-15.2	2.2	-10.5
2016	-19.6	4.3	45.5	29.3	-8.0	38.1

Mean value of other residential real
estate for families with holdings
By age of head

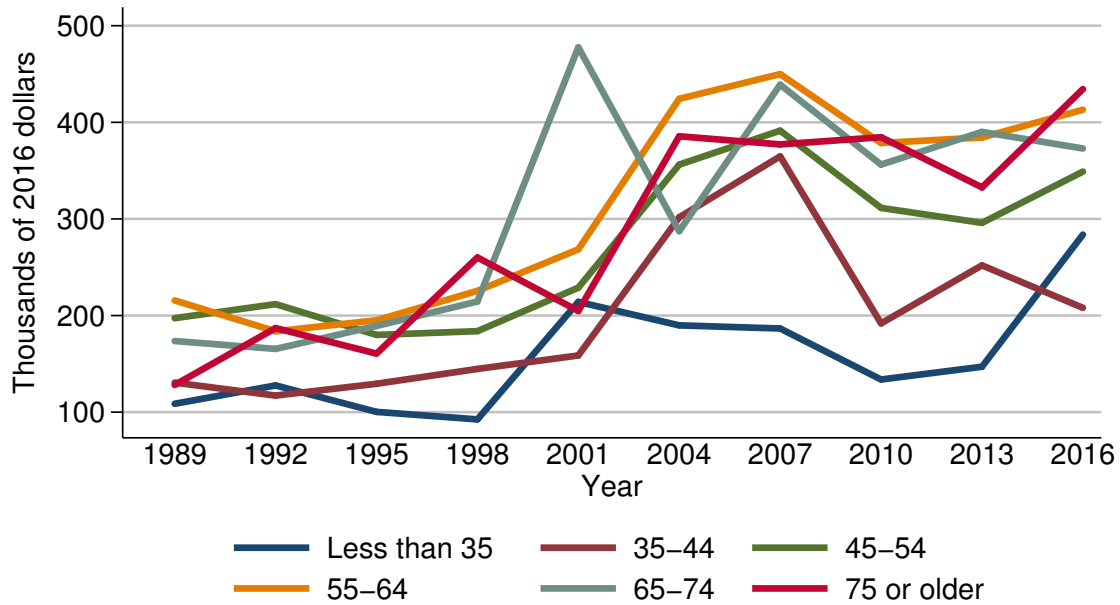

Year	Age of head					
	Less than 35	35-44	45-54	55-64	65-74	75 or older
<i>Level (thousands of 2016 dollars)</i>						
1989	108.7	130.6	197.3	215.6	173.6	128.1
1992	127.7	117.2	211.8	183.7	165.5	187.1
1995	100.3	129.4	180.0	195.1	189.3	160.6
1998	92.5	144.8	183.8	225.6	214.6	260.1
2001	214.1	158.7	228.9	268.6	477.6	204.8
2004	189.8	301.7	356.2	424.3	287.4	385.6
2007	186.6	364.7	391.4	450.0	438.9	377.2
2010	133.8	191.9	311.4	378.6	356.3	384.6
2013	147.0	252.0	295.9	384.3	390.1	332.7
2016	283.8	208.0	349.0	413.0	373.0	434.4
<i>Three-year change (percent)</i>						
1992	17.5	-10.3	7.3	-14.8	-4.7	46.1
1995	-21.5	10.4	-15.0	6.2	14.4	-14.2
1998	-7.8	11.9	2.1	15.6	13.4	62.0
2001	131.5	9.6	24.5	19.1	122.6	-21.3
2004	-11.3	90.1	55.6	58.0	-39.8	88.3
2007	-1.7	20.9	9.9	6.1	52.7	-2.2
2010	-28.3	-47.4	-20.4	-15.9	-18.8	2.0
2013	9.9	31.3	-5.0	1.5	9.5	-13.5
2016	93.1	-17.5	17.9	7.5	-4.4	30.6

Percent of families with other
residential real estate
By family structure

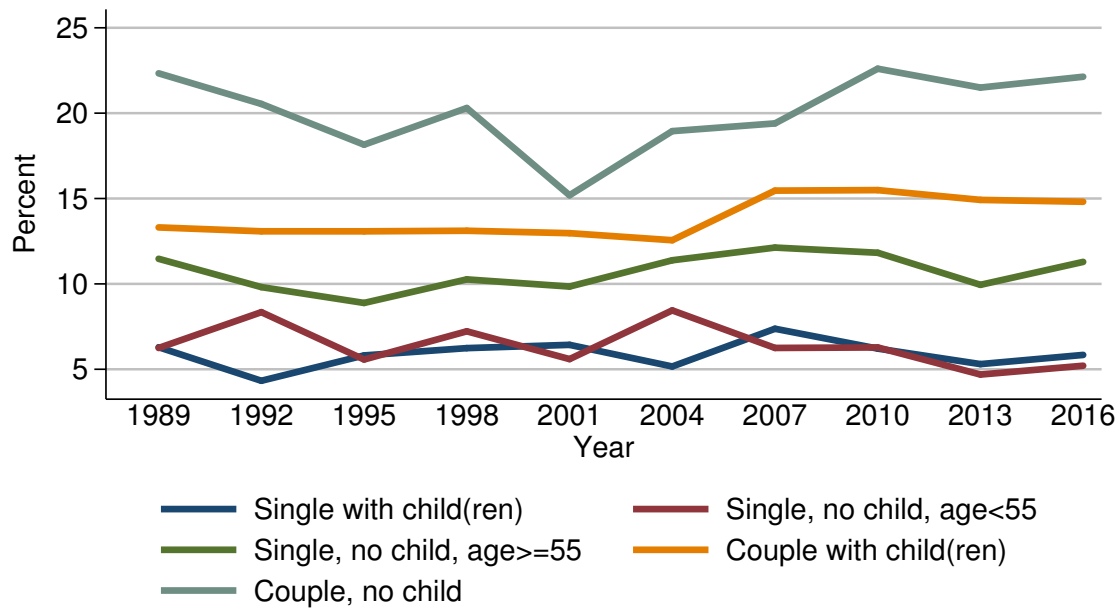

Year	Family structure				
	Single with child(ren)	Single, no child, age<55	Single, no child, age≥55	Couple with child(ren)	Couple, no child
<i>Level (percent)</i>					
1989	6.3	6.2	11.5	13.3	22.3
1992	4.3	8.3	9.8	13.1	20.5
1995	5.8	5.6	8.9	13.1	18.2
1998	6.2	7.2	10.3	13.1	20.3
2001	6.4	5.6	9.8	13.0	15.2
2004	5.2	8.4	11.4	12.6	18.9
2007	7.4	6.2	12.1	15.5	19.4
2010	6.2	6.3	11.8	15.5	22.6
2013	5.3	4.7	9.9	14.9	21.5
2016	5.8	5.2	11.3	14.8	22.1
<i>Three-year change (percentage points)</i>					
1992	-2.0	2.1	-1.7	-0.2	-1.8
1995	1.5	-2.7	-0.9	0.0	-2.3
1998	0.4	1.6	1.4	0.0	2.1
2001	0.2	-1.6	-0.5	-0.1	-5.1
2004	-1.2	2.8	1.6	-0.4	3.7
2007	2.2	-2.2	0.7	2.9	0.5
2010	-1.2	0.1	-0.3	0.0	3.2
2013	-0.9	-1.6	-1.9	-0.6	-1.1
2016	0.5	0.5	1.4	-0.1	0.6

Median value of other residential real
estate for families with holdings
By family structure

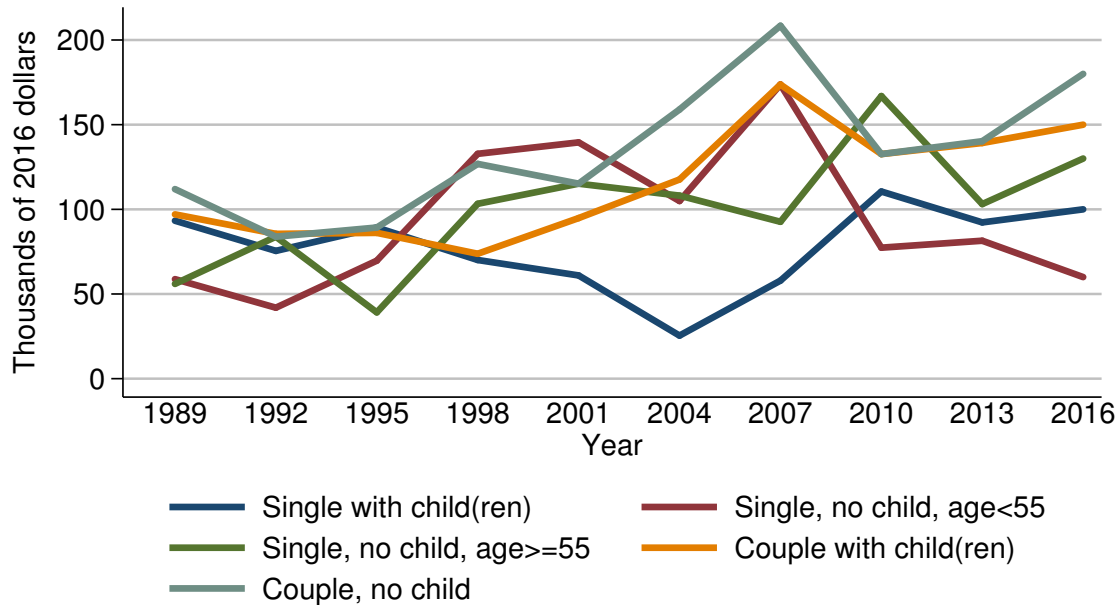

Year	Family structure				
	Single with child(ren)	Single, no child, age < 55	Single, no child, age ≥ 55	Couple with child(ren)	Couple, no child
<i>Level (thousands of 2016 dollars)</i>					
1989	93.3	58.8	56.0	97.0	112.0
1992	75.5	41.9	83.9	85.5	83.9
1995	89.3	69.7	39.2	86.1	89.3
1998	70.1	132.8	103.3	73.8	126.8
2001	61.0	139.5	115.2	94.8	115.2
2004	25.4	104.9	108.1	117.6	159.0
2007	57.9	173.7	92.6	173.7	208.4
2010	110.5	77.4	166.9	132.6	132.6
2013	92.3	81.5	103.1	139.2	140.2
2016	100.0	60.0	130.0	150.0	180.0
<i>Three-year change (percent)</i>					
1992	-19.1	-28.7	49.8	-11.9	-25.1
1995	18.3	66.3	-53.3	0.7	6.4
1998	-21.5	90.5	163.5	-14.3	42.0
2001	-13.0	5.0	11.5	28.5	-9.1
2004	-58.4	-24.8	-6.2	24.1	38.0
2007	128.0	65.6	-14.3	47.7	31.1
2010	90.8	-55.4	80.2	-23.7	-36.4
2013	-16.5	5.3	-38.2	5.0	5.7
2016	8.3	-26.4	26.1	7.8	28.4

Mean value of other residential real estate for families with holdings

By family structure

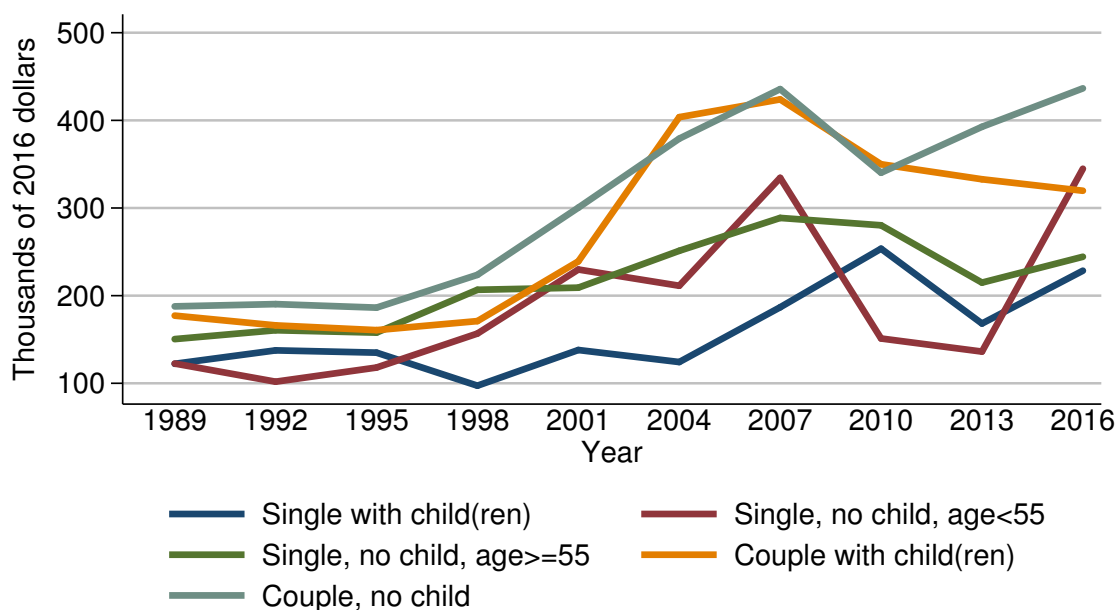

Year	Family structure				
	Single with child(ren)	Single, no child, age < 55	Single, no child, age ≥ 55	Couple with child(ren)	Couple, no child
<i>Level (thousands of 2016 dollars)</i>					
1989	122.2	122.5	150.4	177.2	187.8
1992	137.6	101.8	160.5	166.1	190.4
1995	135.0	118.0	157.8	160.7	186.3
1998	97.3	156.8	206.7	171.0	223.8
2001	138.0	229.8	209.1	239.1	300.4
2004	124.3	211.3	251.2	403.7	379.1
2007	186.7	334.4	288.7	423.9	435.7
2010	253.6	151.1	280.3	350.0	340.2
2013	168.2	136.2	214.9	332.8	392.6
2016	228.5	344.8	244.4	319.7	436.5
<i>Three-year change (percent)</i>					
1992	12.6	-16.9	6.7	-6.3	1.4
1995	-1.9	15.9	-1.7	-3.3	-2.2
1998	-27.9	32.9	31.0	6.4	20.1
2001	41.8	46.6	1.2	39.8	34.2
2004	-9.9	-8.1	20.1	68.8	26.2
2007	50.2	58.3	14.9	5.0	14.9
2010	35.8	-54.8	-2.9	-17.4	-21.9
2013	-33.7	-9.9	-23.3	-4.9	15.4
2016	35.9	153.2	13.7	-3.9	11.2

Percent of families with other
residential real estate
By education of head

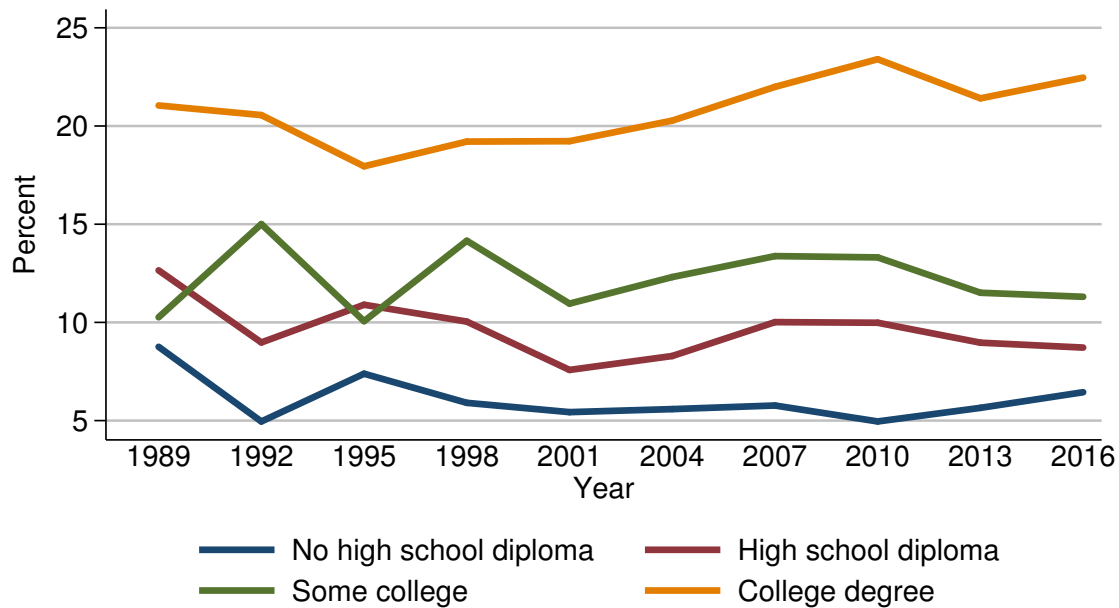

Year	Education of head			
	No high school diploma	High school diploma	Some college	College degree
<i>Level (percent)</i>				
1989	8.8	12.6	10.3	21.0
1992	5.0	9.0	15.0	20.6
1995	7.4	10.9	10.1	17.9
1998	5.9	10.0	14.2	19.2
2001	5.4	7.6	11.0	19.2
2004	5.6	8.3	12.3	20.3
2007	5.8	10.0	13.4	22.0
2010	5.0	10.0	13.3	23.4
2013	5.6	9.0	11.5	21.4
2016	6.4	8.7	11.3	22.5
<i>Three-year change (percentage points)</i>				
1992	-3.8	-3.6	4.7	-0.4
1995	2.4	1.9	-4.9	-2.7
1998	-1.5	-0.9	4.1	1.3
2001	-0.5	-2.4	-3.2	0.0
2004	0.2	0.7	1.3	1.1
2007	0.2	1.7	1.1	1.7
2010	-0.8	0.0	-0.1	1.4
2013	0.6	-1.0	-1.8	-2.0
2016	0.8	-0.3	-0.2	1.1

Median value of other residential real
estate for families with holdings
By education of head

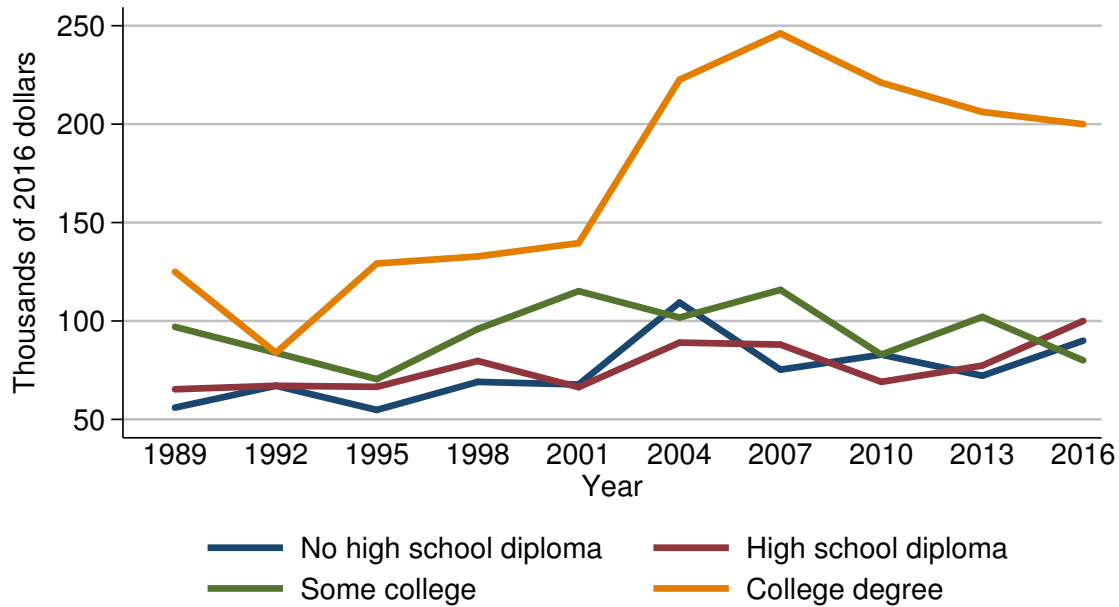

Year	Education of head			
	No high school diploma	High school diploma	Some college	College degree
<i>Level (thousands of 2016 dollars)</i>				
1989	56.0	65.3	97.0	125.0
1992	67.1	67.1	83.9	83.9
1995	54.8	66.6	70.5	129.2
1998	69.1	79.7	95.9	132.8
2001	67.7	66.4	115.2	139.5
2004	109.4	89.0	101.7	222.6
2007	75.3	88.0	115.8	246.1
2010	82.9	69.1	82.9	221.1
2013	72.2	77.3	102.1	206.2
2016	90.0	100.0	80.0	200.0
<i>Three-year change (percent)</i>				
1992	19.8	2.8	-13.5	-32.9
1995	-18.3	-0.7	-16.0	54.0
1998	26.1	19.7	36.0	2.8
2001	-2.0	-16.7	20.1	5.0
2004	61.6	34.0	-11.7	59.6
2007	-31.2	-1.1	13.9	10.6
2010	10.1	-21.5	-28.4	-10.2
2013	-12.9	11.9	23.2	-6.7
2016	24.7	29.4	-21.6	-3.0

Mean value of other residential real
estate for families with holdings
By education of head

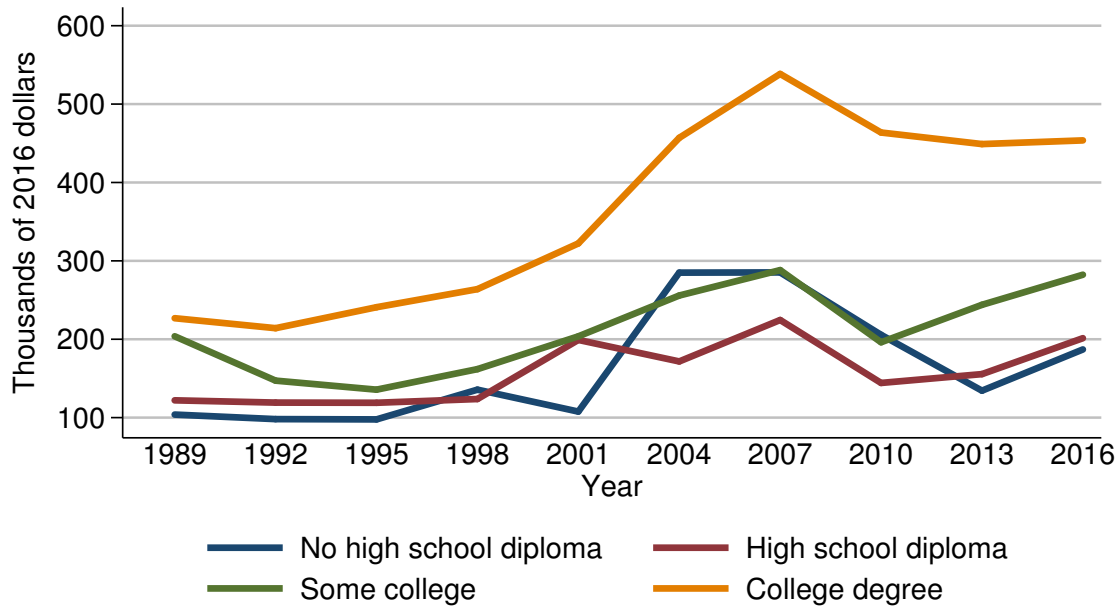

Year	Education of head			
	No high school diploma	High school diploma	Some college	College degree
<i>Level (thousands of 2016 dollars)</i>				
1989	103.9	122.1	203.8	226.8
1992	98.1	119.2	147.2	214.1
1995	97.7	118.9	135.7	240.8
1998	135.6	123.7	161.8	263.9
2001	107.7	199.1	203.7	322.2
2004	285.0	171.7	255.8	457.0
2007	285.2	224.5	288.2	538.5
2010	205.6	144.3	196.2	463.8
2013	134.4	155.5	243.9	449.0
2016	186.9	201.4	282.3	453.7
<i>Three-year change (percent)</i>				
1992	-5.6	-2.4	-27.8	-5.6
1995	-0.4	-0.3	-7.8	12.5
1998	38.8	4.0	19.2	9.6
2001	-20.6	61.0	25.9	22.1
2004	164.6	-13.8	25.6	41.8
2007	0.1	30.8	12.7	17.8
2010	-27.9	-35.7	-31.9	-13.9
2013	-34.6	7.8	24.3	-3.2
2016	39.1	29.5	15.7	1.0

Percent of families with other residential real estate

By race or ethnicity of respondent

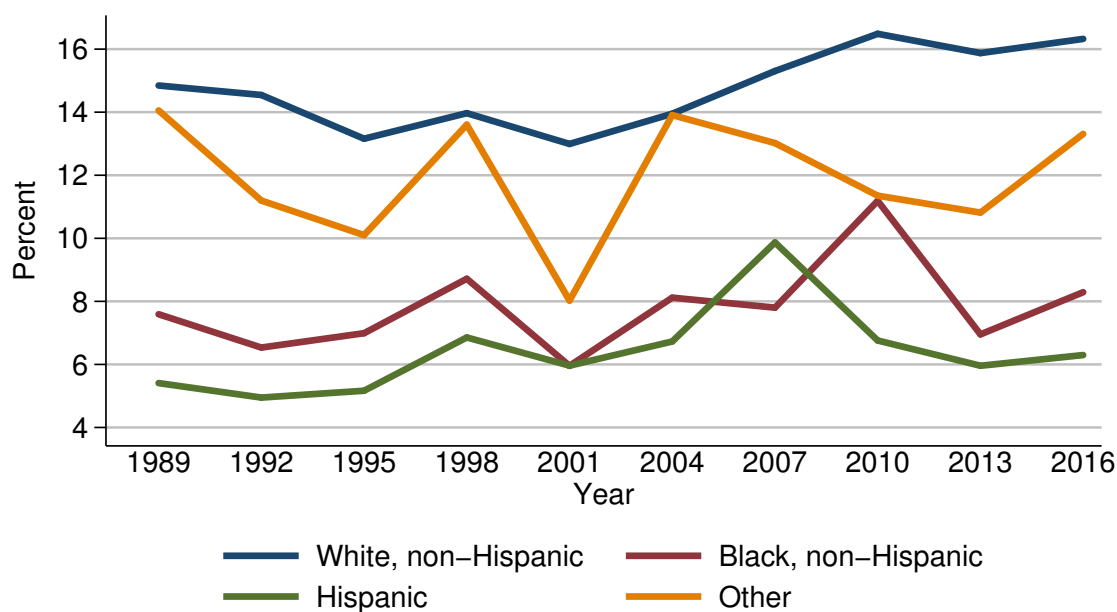

Year	Race or ethnicity of respondent			
	White, non-Hispanic	Black, non-Hispanic	Hispanic	Other
<i>Level (percent)</i>				
1989	14.8	7.6	5.4	14.1
1992	14.5	6.5	4.9	11.2
1995	13.2	7.0	5.2	10.1
1998	14.0	8.7	6.9	13.6
2001	13.0	6.0	6.0	8.0
2004	14.0	8.1	6.7	13.9
2007	15.3	7.8	9.9	13.0
2010	16.5	11.2	6.8	11.4
2013	15.9	7.0	6.0	10.8
2016	16.3	8.3	6.3	13.3
<i>Three-year change (percentage points)</i>				
1992	-0.3	-1.1	-0.5	-2.9
1995	-1.3	0.5	0.3	-1.1
1998	0.8	1.7	1.7	3.5
2001	-1.0	-2.7	-0.9	-5.6
2004	1.0	2.1	0.7	5.9
2007	1.3	-0.3	3.2	-0.9
2010	1.2	3.4	-3.1	-1.6
2013	-0.6	-4.2	-0.8	-0.6
2016	0.4	1.3	0.3	2.5

Median value of other residential real
estate for families with holdings
By race or ethnicity of respondent

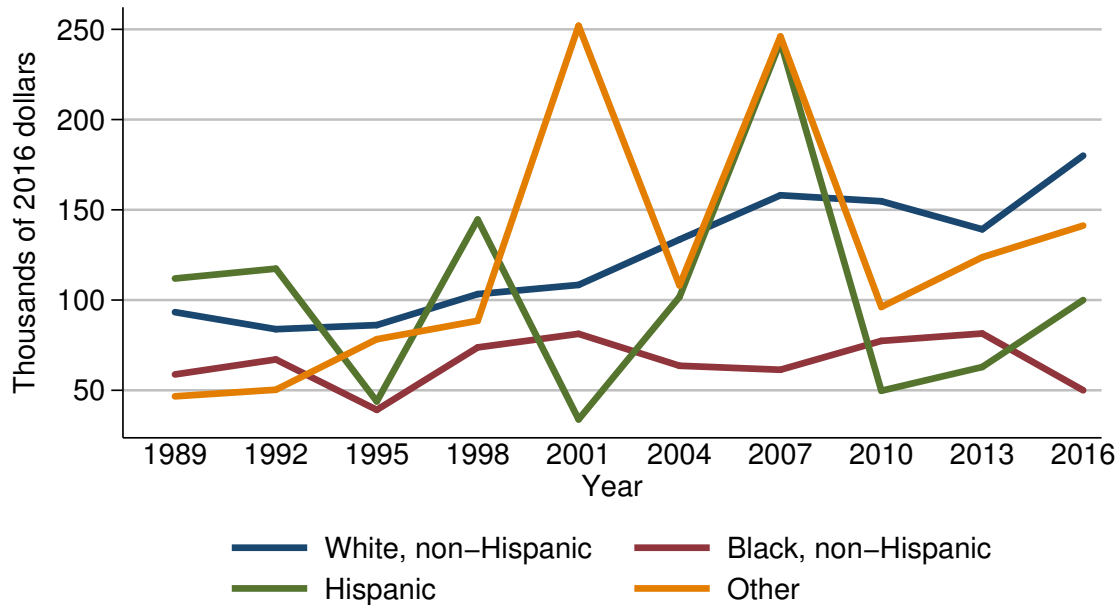

Year	Race or ethnicity of respondent			
	White, non-Hispanic	Black, non-Hispanic	Hispanic	Other
<i>Level (thousands of 2016 dollars)</i>				
1989	93.3	58.8	112.0	46.6
1992	83.9	67.1	117.4	50.3
1995	86.1	39.2	43.8	78.3
1998	103.3	73.8	144.6	88.5
2001	108.4	81.3	33.9	252.0
2004	133.5	63.6	101.7	108.1
2007	158.1	61.4	243.2	246.1
2010	154.7	77.4	49.7	96.2
2013	139.2	81.5	62.9	123.7
2016	180.0	50.0	100.0	141.2
<i>Three-year change (percent)</i>				
1992	-10.1	14.1	4.8	7.9
1995	2.6	-41.6	-62.7	55.7
1998	20.0	88.3	230.1	13.0
2001	4.9	10.2	-76.6	184.7
2004	23.2	-21.8	200.0	-57.1
2007	18.4	-3.5	139.1	127.7
2010	-2.2	26.1	-79.6	-60.9
2013	-10.0	5.3	26.6	28.6
2016	29.3	-38.7	59.0	14.2

Mean value of other residential real
estate for families with holdings
By race or ethnicity of respondent

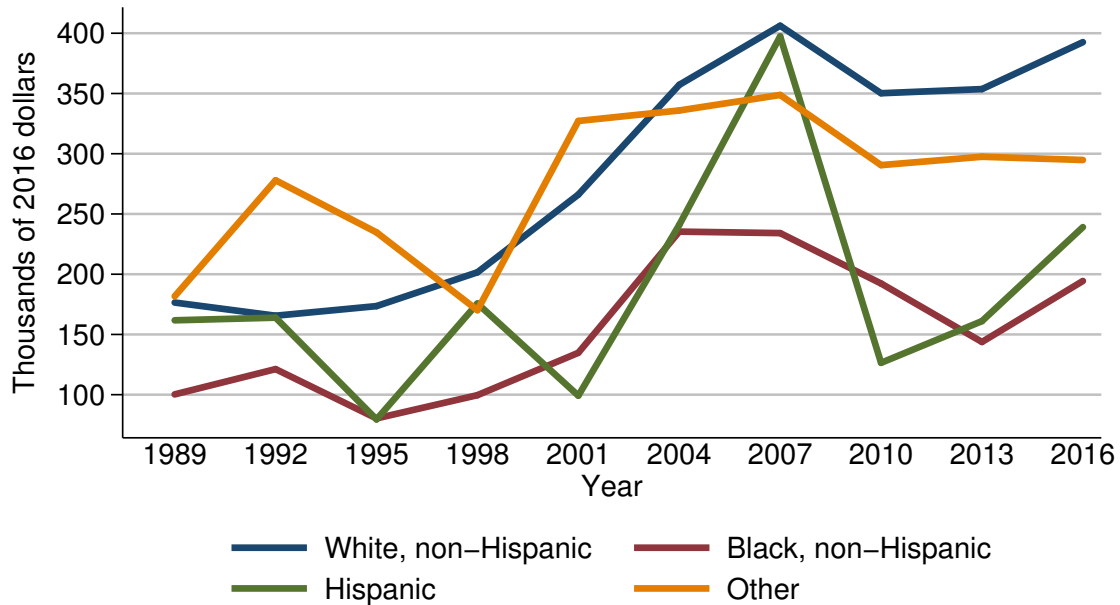

Year	Race or ethnicity of respondent			
	White, non-Hispanic	Black, non-Hispanic	Hispanic	Other
<i>Level (thousands of 2016 dollars)</i>				
1989	176.5	100.3	161.8	181.7
1992	165.5	121.2	163.9	278.0
1995	173.5	80.3	79.5	234.8
1998	201.6	99.6	175.7	170.2
2001	266.1	134.8	99.2	327.2
2004	357.2	235.3	240.9	335.9
2007	406.2	234.1	397.3	348.8
2010	350.2	192.3	126.5	290.6
2013	353.7	143.8	161.1	297.5
2016	392.6	194.4	239.1	294.8
<i>Three-year change (percent)</i>				
1992	-6.2	20.8	1.3	53.0
1995	4.8	-33.7	-51.5	-15.5
1998	16.2	24.0	121.0	-27.5
2001	32.0	35.3	-43.5	92.2
2004	34.2	74.6	142.8	2.7
2007	13.7	-0.5	64.9	3.8
2010	-13.8	-17.9	-68.2	-16.7
2013	1.0	-25.2	27.4	2.4
2016	11.0	35.2	48.4	-0.9

Percent of families with other residential real estate

By current work status of head

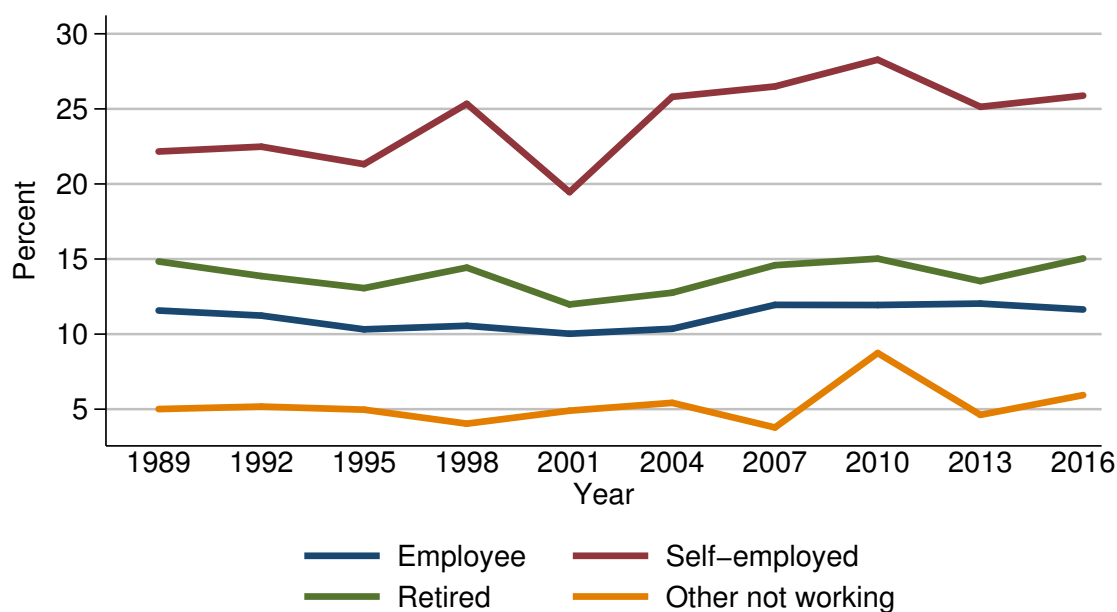

Year	Current work status of head			
	Employee	Self-employed	Retired	Other not working
<i>Level (percent)</i>				
1989	11.6	22.2	14.8	5.0
1992	11.2	22.5	13.9	5.2
1995	10.3	21.3	13.1	5.0
1998	10.6	25.3	14.4	4.0
2001	10.0	19.5	12.0	4.9
2004	10.4	25.8	12.8	5.4
2007	11.9	26.5	14.6	3.8
2010	11.9	28.3	15.0	8.7
2013	12.0	25.1	13.5	4.6
2016	11.6	25.9	15.0	5.9
<i>Three-year change (percentage points)</i>				
1992	-0.4	0.3	-0.9	0.2
1995	-0.9	-1.2	-0.8	-0.2
1998	0.3	4.0	1.3	-1.0
2001	-0.6	-5.8	-2.4	0.9
2004	0.4	6.3	0.8	0.5
2007	1.5	0.7	1.8	-1.6
2010	0.0	1.8	0.4	4.9
2013	0.1	-3.2	-1.5	-4.1
2016	-0.4	0.8	1.5	1.3

Median value of other residential real
estate for families with holdings
By current work status of head

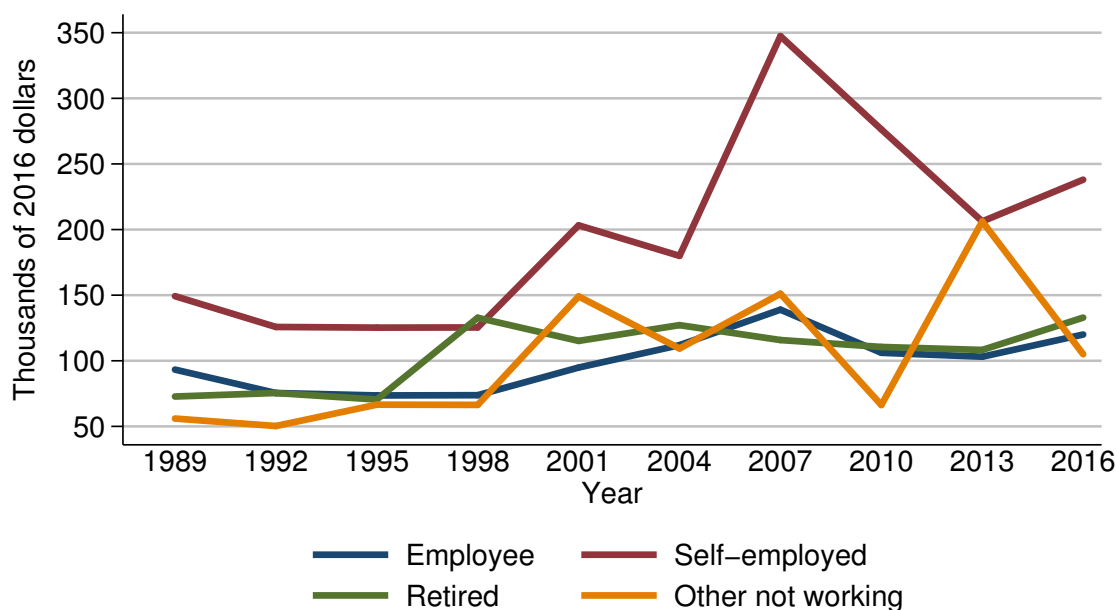

Year	Current work status of head			
	Employee	Self-employed	Retired	Other not working
<i>Level (thousands of 2016 dollars)</i>				
1989	93.3	149.3	72.8	56.0
1992	75.5	125.8	75.5	50.3
1995	73.6	125.3	70.5	66.6
1998	73.8	125.4	132.8	66.4
2001	94.8	203.2	115.2	149.0
2004	111.9	180.0	127.2	109.4
2007	139.0	347.4	115.8	151.1
2010	106.1	276.3	110.5	66.3
2013	103.1	206.2	108.3	206.2
2016	120.0	238.0	132.9	105.0
<i>Three-year change (percent)</i>				
1992	-19.1	-15.7	3.7	-10.2
1995	-2.5	-0.4	-6.6	32.4
1998	0.3	0.1	88.4	-0.3
2001	28.5	62.0	-13.3	124.4
2004	18.0	-11.4	10.4	-26.6
2007	24.2	93.0	-9.0	38.1
2010	-23.7	-20.5	-4.6	-56.1
2013	-2.8	-25.4	-2.0	211.0
2016	16.4	15.4	22.7	-49.1

Mean value of other residential real estate for families with holdings

By current work status of head

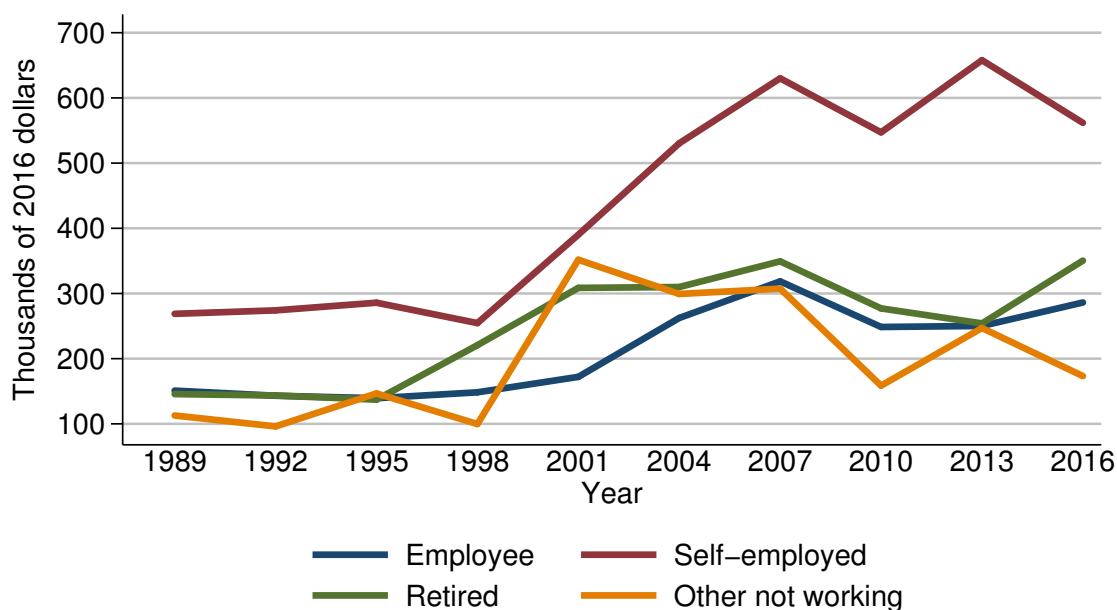

Year	Current work status of head			
	Employee	Self-employed	Retired	Other not working
<i>Level (thousands of 2016 dollars)</i>				
1989	151.0	268.8	145.7	112.8
1992	143.1	274.1	143.5	96.1
1995	139.4	285.9	137.1	146.7
1998	148.4	254.6	220.7	99.8
2001	172.1	390.2	308.6	351.8
2004	262.5	530.4	310.0	299.3
2007	318.6	630.1	349.3	307.4
2010	248.7	547.2	277.2	158.6
2013	250.2	657.9	254.1	247.1
2016	286.2	561.8	350.4	173.3
<i>Three-year change (percent)</i>				
1992	-5.2	2.0	-1.5	-14.8
1995	-2.6	4.3	-4.5	52.7
1998	6.5	-10.9	61.0	-32.0
2001	16.0	53.3	39.8	252.5
2004	52.5	35.9	0.5	-14.9
2007	21.4	18.8	12.7	2.7
2010	-21.9	-13.2	-20.6	-48.4
2013	0.6	20.2	-8.3	55.8
2016	14.4	-14.6	37.9	-29.9

Percent of families with other residential real estate

By current occupation of head

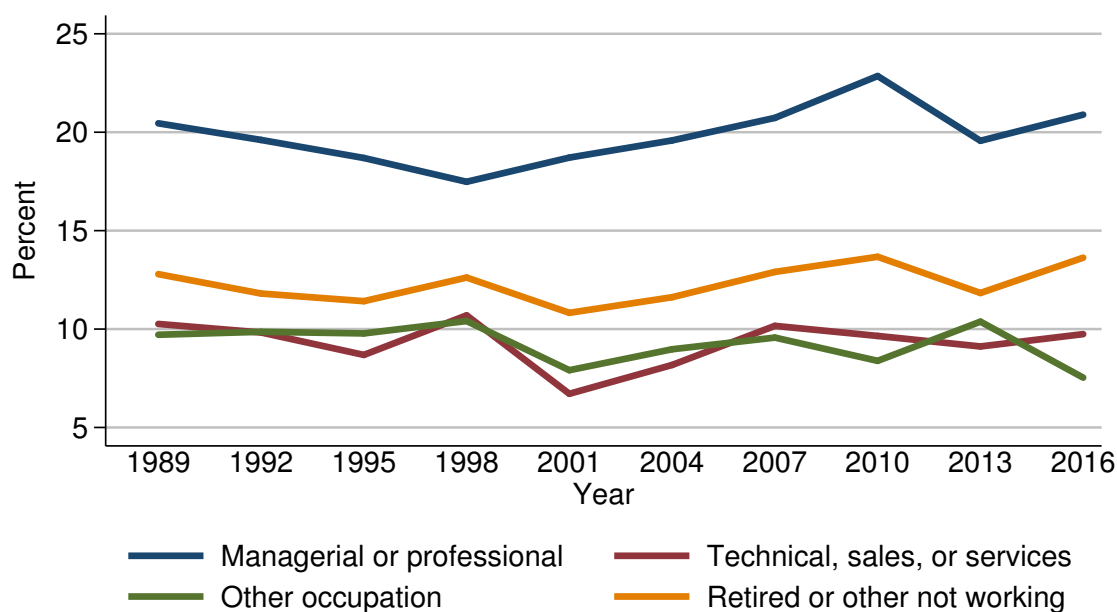

Year	Current occupation of head			
	Managerial or professional	Technical, sales, or services	Other occupation	Retired or other not working
<i>Level (percent)</i>				
1989	20.5	10.3	9.7	12.8
1992	19.6	9.8	9.9	11.8
1995	18.7	8.7	9.8	11.4
1998	17.5	10.7	10.4	12.6
2001	18.7	6.7	7.9	10.8
2004	19.6	8.2	9.0	11.6
2007	20.7	10.2	9.6	12.9
2010	22.9	9.7	8.4	13.7
2013	19.6	9.1	10.4	11.8
2016	20.9	9.7	7.5	13.6
<i>Three-year change (percentage points)</i>				
1992	-0.9	-0.5	0.2	-1.0
1995	-0.9	-1.1	-0.1	-0.4
1998	-1.2	2.0	0.6	1.2
2001	1.2	-4.0	-2.5	-1.8
2004	0.9	1.5	1.1	0.8
2007	1.1	2.0	0.6	1.3
2010	2.2	-0.5	-1.2	0.8
2013	-3.3	-0.6	2.0	-1.9
2016	1.3	0.6	-2.9	1.8

Median value of other residential real
estate for families with holdings
By current occupation of head

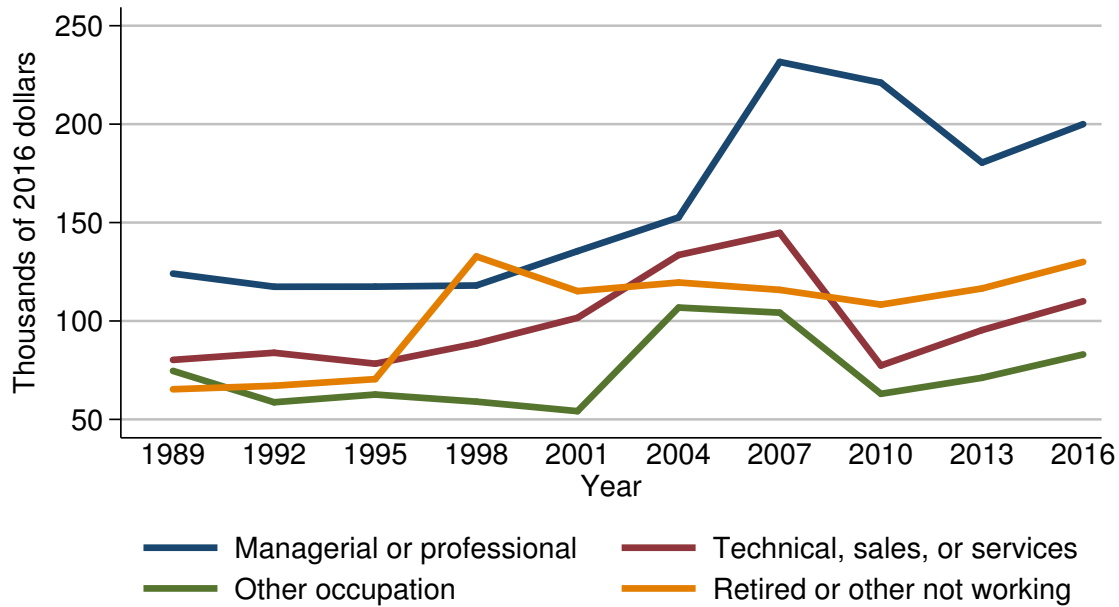

Year	Current occupation of head			
	Managerial or professional	Technical, sales, or services	Other occupation	Retired or other not working
<i>Level (thousands of 2016 dollars)</i>				
1989	124.1	80.2	74.6	65.3
1992	117.4	83.9	58.7	67.1
1995	117.5	78.3	62.6	70.5
1998	118.0	88.5	59.0	132.8
2001	135.5	101.6	54.2	115.2
2004	152.6	133.5	106.8	119.5
2007	231.6	144.8	104.2	115.8
2010	221.1	77.4	63.0	108.3
2013	180.4	95.4	71.1	116.5
2016	200.0	110.0	83.0	130.0
<i>Three-year change (percent)</i>				
1992	-5.4	4.6	-21.3	2.8
1995	0.1	-6.7	6.6	5.1
1998	0.4	13.0	-5.8	88.4
2001	14.8	14.8	-8.1	-13.3
2004	12.6	31.4	97.0	3.7
2007	51.8	8.5	-2.4	-3.1
2010	-4.5	-46.5	-39.5	-6.5
2013	-18.4	23.3	12.9	7.6
2016	10.9	15.3	16.7	11.6

Mean value of other residential real
estate for families with holdings
By current occupation of head

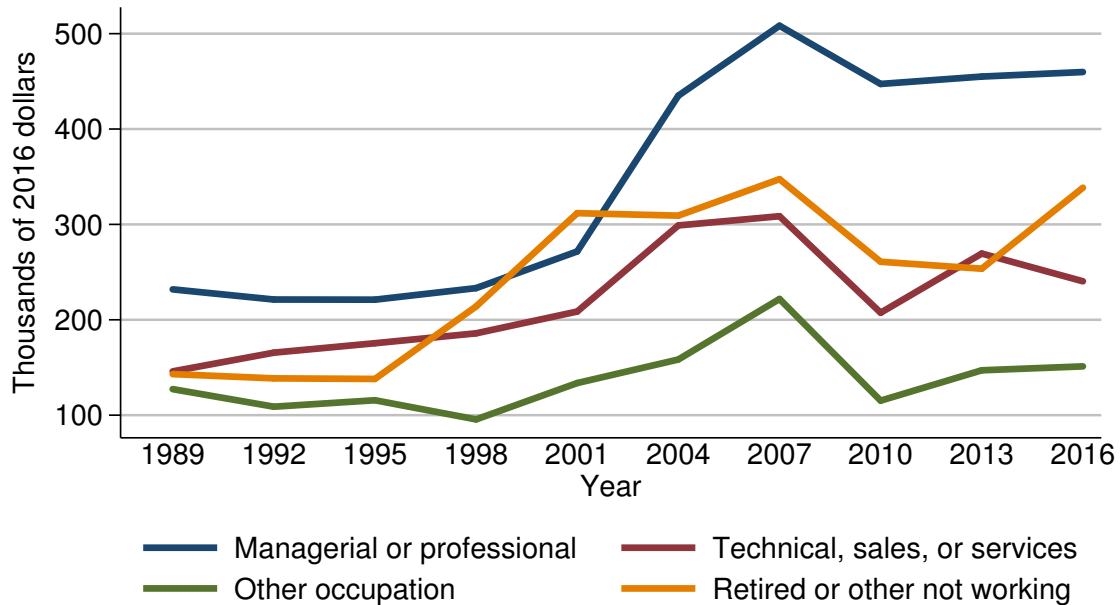

Year	Current occupation of head			
	Managerial or professional	Technical, sales, or services	Other occupation	Retired or other not working
<i>Level (thousands of 2016 dollars)</i>				
1989	231.9	145.9	127.3	143.0
1992	221.2	165.5	108.9	138.6
1995	221.1	175.4	115.6	138.0
1998	233.2	185.8	95.6	214.0
2001	271.7	208.7	133.7	311.8
2004	435.0	298.9	158.4	309.2
2007	508.3	308.6	221.8	347.4
2010	447.3	207.4	115.2	260.8
2013	455.0	269.4	147.0	253.6
2016	459.8	240.4	151.2	338.4
<i>Three-year change (percent)</i>				
1992	-4.6	13.4	-14.5	-3.1
1995	-0.0	6.0	6.2	-0.4
1998	5.5	5.9	-17.3	55.1
2001	16.5	12.3	39.9	45.7
2004	60.1	43.2	18.5	-0.8
2007	16.9	3.2	40.0	12.4
2010	-12.0	-32.8	-48.1	-24.9
2013	1.7	29.9	27.6	-2.8
2016	1.1	-10.8	2.9	33.4

Percent of families with other residential real estate

By region

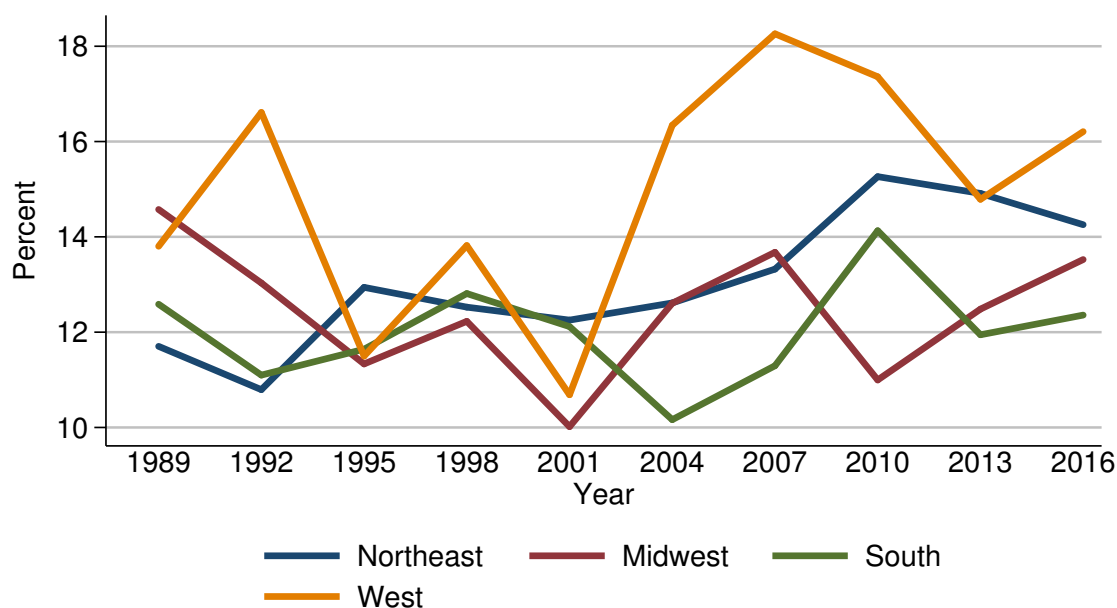

Year	Region			
	Northeast	Midwest	South	West
<i>Level (percent)</i>				
1989	11.7	14.6	12.6	13.8
1992	10.8	13.0	11.1	16.6
1995	12.9	11.3	11.6	11.5
1998	12.5	12.2	12.8	13.8
2001	12.3	10.0	12.1	10.7
2004	12.6	12.6	10.2	16.3
2007	13.3	13.7	11.3	18.3
2010	15.3	11.0	14.1	17.4
2013	14.9	12.5	11.9	14.8
2016	14.3	13.5	12.4	16.2
<i>Three-year change (percentage points)</i>				
1992	-0.9	-1.6	-1.5	2.8
1995	2.1	-1.7	0.5	-5.1
1998	-0.4	0.9	1.2	2.3
2001	-0.2	-2.2	-0.7	-3.1
2004	0.3	2.6	-1.9	5.6
2007	0.7	1.1	1.1	2.0
2010	2.0	-2.7	2.8	-0.9
2013	-0.4	1.5	-2.2	-2.6
2016	-0.6	1.0	0.5	1.4

Median value of other residential real
estate for families with holdings
By region

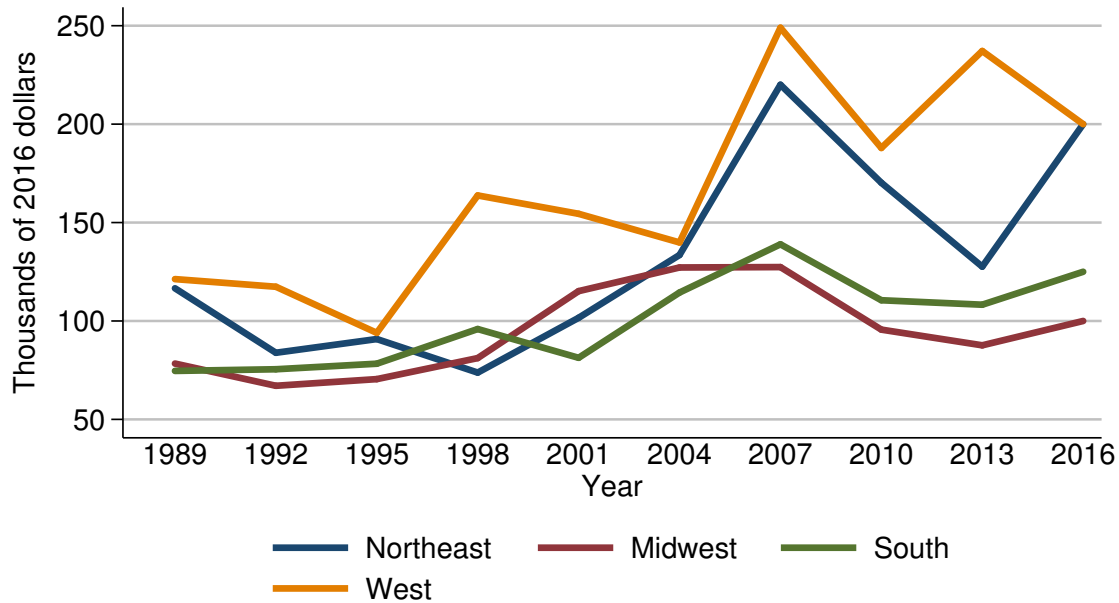

Year	Region			
	Northeast	Midwest	South	West
<i>Level (thousands of 2016 dollars)</i>				
1989	116.6	78.4	74.6	121.3
1992	83.9	67.1	75.5	117.4
1995	90.8	70.5	78.3	94.0
1998	73.8	81.2	95.9	163.8
2001	101.6	115.2	81.3	154.5
2004	133.5	127.2	114.5	139.9
2007	220.0	127.4	139.0	249.0
2010	170.2	95.6	110.5	187.9
2013	127.6	87.6	108.3	237.2
2016	200.0	100.0	125.0	200.0
<i>Three-year change (percent)</i>				
1992	-28.0	-14.4	1.2	-3.2
1995	8.2	5.1	3.7	-19.9
1998	-18.7	15.2	22.5	74.3
2001	37.7	41.9	-15.2	-5.7
2004	31.4	10.4	40.8	-9.4
2007	64.8	0.2	21.4	78.0
2010	-22.6	-25.0	-20.5	-24.5
2013	-25.0	-8.4	-2.0	26.2
2016	56.7	14.2	15.4	-15.7

Mean value of other residential real
estate for families with holdings
By region

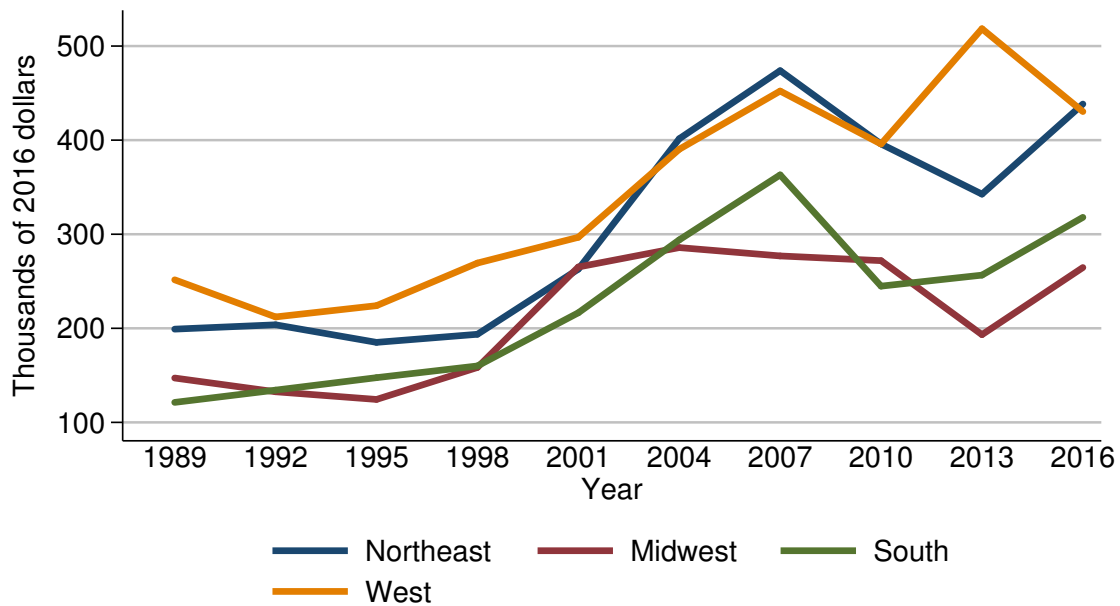

Year	Region			
	Northeast	Midwest	South	West
<i>Level (thousands of 2016 dollars)</i>				
1989	199.1	147.2	121.3	251.6
1992	203.7	132.6	134.3	212.1
1995	185.1	124.4	147.5	224.1
1998	193.7	158.4	160.0	269.4
2001	262.9	265.2	216.5	296.8
2004	401.5	285.8	294.0	390.3
2007	473.9	276.9	363.1	452.2
2010	395.9	271.9	244.8	395.9
2013	342.7	193.3	256.5	518.4
2016	438.4	264.6	318.0	430.4
<i>Three-year change (percent)</i>				
1992	2.3	-9.9	10.7	-15.7
1995	-9.1	-6.2	9.8	5.7
1998	4.6	27.3	8.5	20.2
2001	35.7	67.4	35.3	10.2
2004	52.7	7.8	35.8	31.5
2007	18.0	-3.1	23.5	15.9
2010	-16.5	-1.8	-32.6	-12.5
2013	-13.4	-28.9	4.8	30.9
2016	27.9	36.9	24.0	-17.0

Percent of families with other
residential real estate
By urbanicity

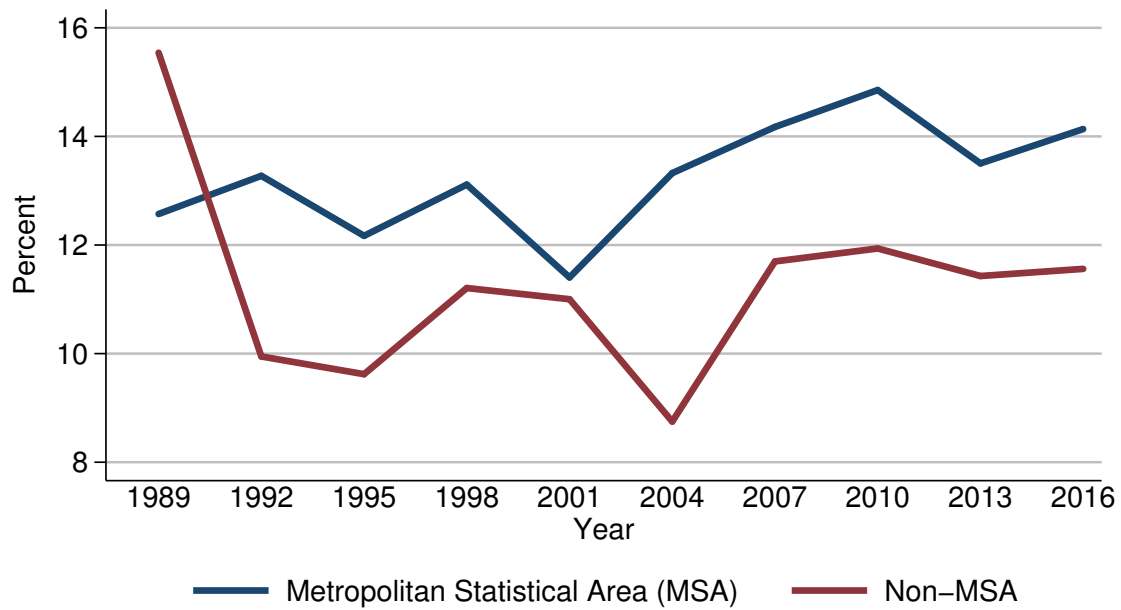

Year	Urbanicity	
	Metropolitan Statistical Area (MSA)	Non-MSA
<i>Level (percent)</i>		
1989	12.6	15.5
1992	13.3	9.9
1995	12.2	9.6
1998	13.1	11.2
2001	11.4	11.0
2004	13.3	8.7
2007	14.2	11.7
2010	14.9	11.9
2013	13.5	11.4
2016	14.1	11.6
<i>Three-year change (percentage points)</i>		
1992	0.7	-5.6
1995	-1.1	-0.3
1998	0.9	1.6
2001	-1.7	-0.2
2004	1.9	-2.3
2007	0.9	3.0
2010	0.7	0.2
2013	-1.4	-0.5
2016	0.6	0.2

Median value of other residential real estate for families with holdings

By urbanicity

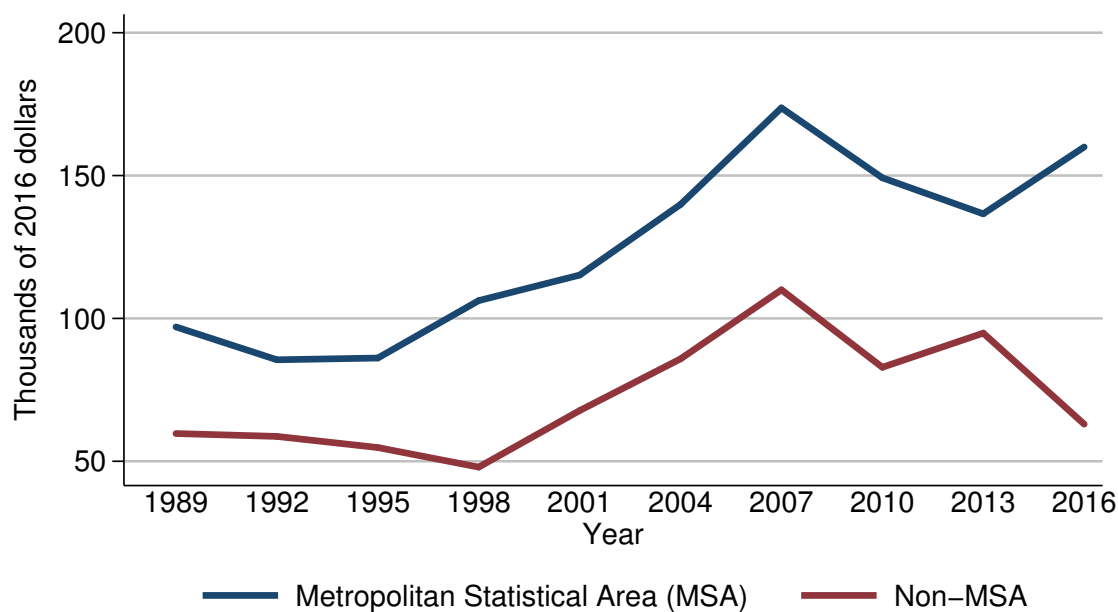

Year	Urbanicity	
	Metropolitan Statistical Area (MSA)	Non-MSA
<i>Level (thousands of 2016 dollars)</i>		
1989	97.0	59.7
1992	85.5	58.7
1995	86.1	54.8
1998	106.2	48.0
2001	115.2	67.7
2004	139.9	85.8
2007	173.7	110.0
2010	149.2	82.9
2013	136.6	94.9
2016	160.0	63.0
<i>Three-year change (percent)</i>		
1992	-11.9	-1.7
1995	0.7	-6.6
1998	23.3	-12.4
2001	8.5	41.0
2004	21.4	26.7
2007	24.2	28.2
2010	-14.1	-24.6
2013	-8.4	14.5
2016	17.1	-33.6

Mean value of other residential real estate for families with holdings

By urbanicity

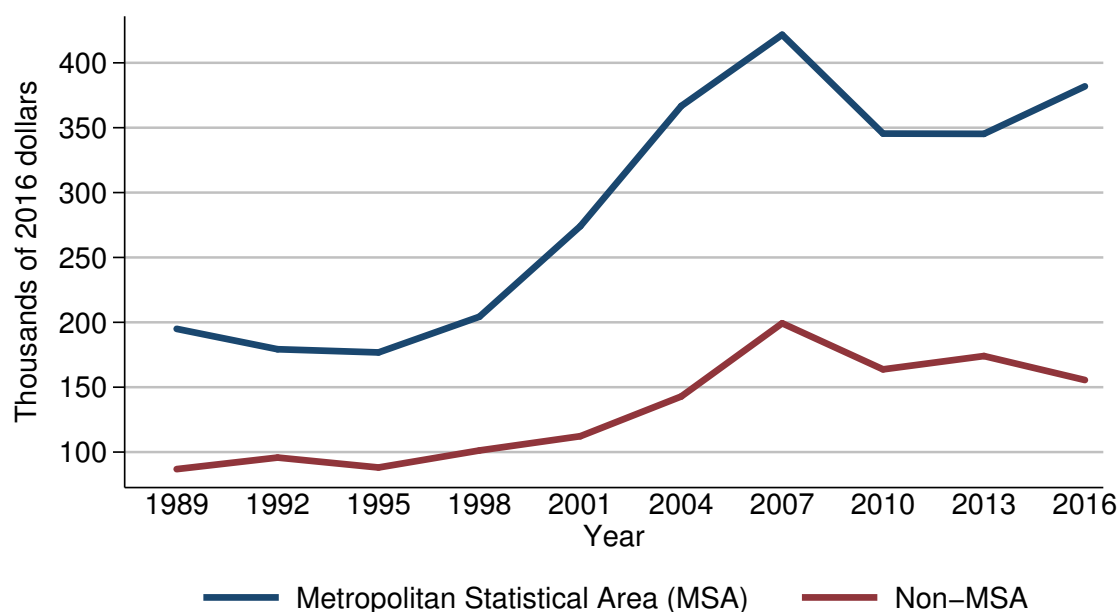

Year	Urbanicity	
	Metropolitan Statistical Area (MSA)	Non-MSA
<i>Level (thousands of 2016 dollars)</i>		
1989	195.0	86.9
1992	179.3	95.8
1995	176.8	88.1
1998	204.3	101.2
2001	274.1	112.2
2004	366.7	142.9
2007	421.6	199.3
2010	345.5	163.8
2013	345.3	174.0
2016	381.9	155.6
<i>Three-year change (percent)</i>		
1992	-8.1	10.2
1995	-1.4	-8.0
1998	15.6	14.9
2001	34.2	10.9
2004	33.8	27.4
2007	15.0	39.5
2010	-18.1	-17.8
2013	-0.1	6.2
2016	10.6	-10.6

Percent of families with other
residential real estate
By housing status

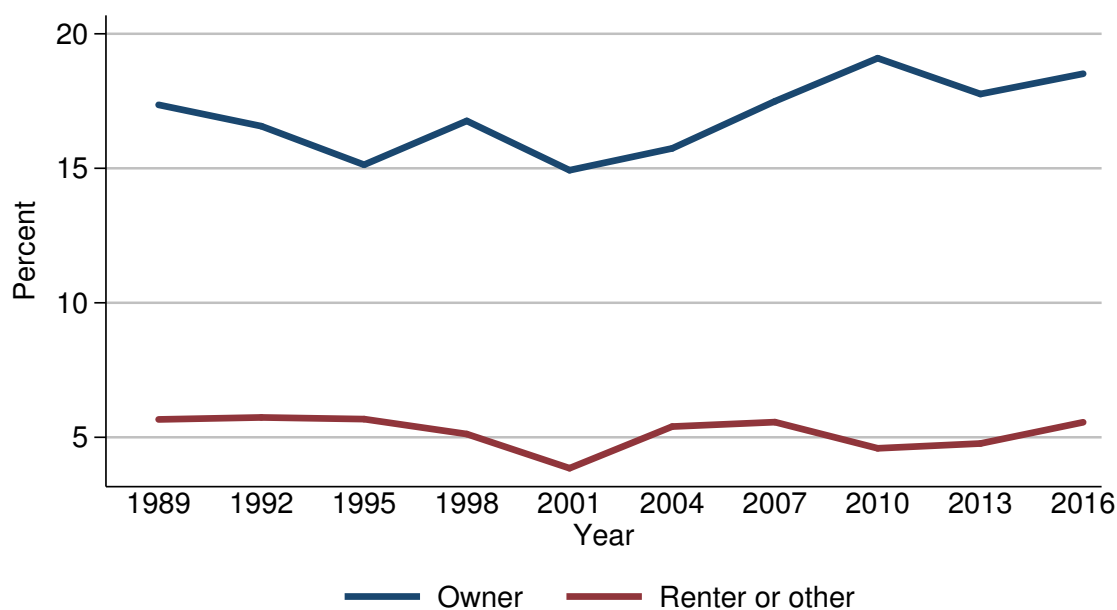

Year	Housing status	
	Owner	Renter or other
<i>Level (percent)</i>		
1989	17.4	5.7
1992	16.6	5.7
1995	15.1	5.7
1998	16.8	5.1
2001	14.9	3.9
2004	15.7	5.4
2007	17.5	5.6
2010	19.1	4.6
2013	17.8	4.8
2016	18.5	5.6
<i>Three-year change (percentage points)</i>		
1992	-0.8	0.0
1995	-1.5	0.0
1998	1.7	-0.6
2001	-1.9	-1.2
2004	0.8	1.5
2007	1.8	0.2
2010	1.6	-1.0
2013	-1.3	0.2
2016	0.7	0.8

Median value of other residential real
estate for families with holdings
By housing status

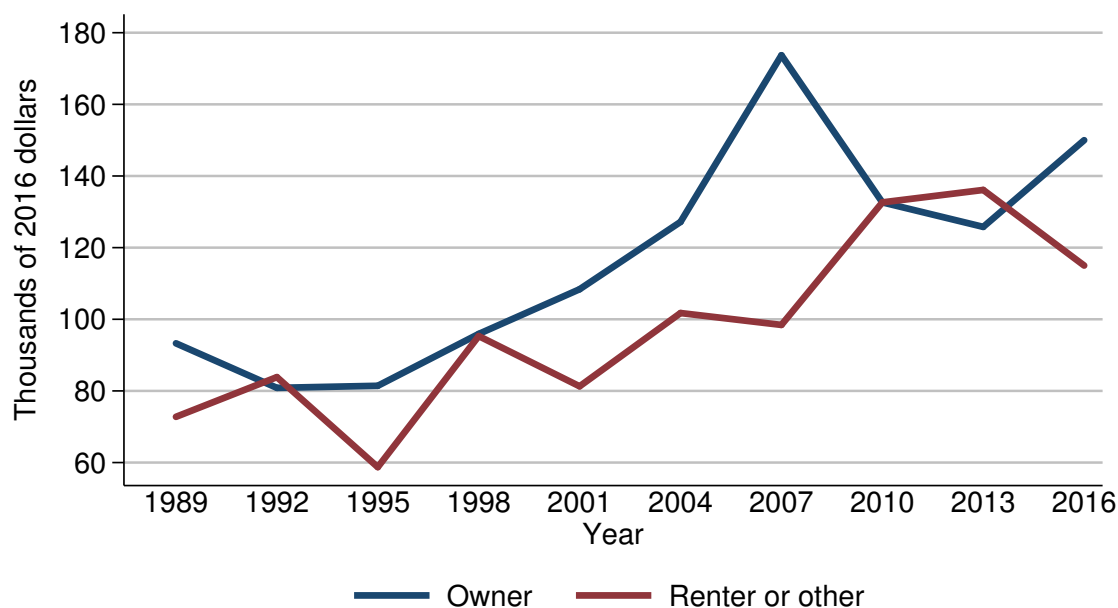

Year	Housing status	
	Owner	Renter or other
<i>Level (thousands of 2016 dollars)</i>		
1989	93.3	72.8
1992	80.9	83.9
1995	81.4	58.7
1998	95.9	95.3
2001	108.4	81.3
2004	127.2	101.7
2007	173.7	98.4
2010	132.6	132.6
2013	125.8	136.1
2016	150.0	115.0
<i>Three-year change (percent)</i>		
1992	-13.3	15.2
1995	0.6	-30.0
1998	17.8	62.4
2001	13.0	-14.7
2004	17.3	25.1
2007	36.6	-3.2
2010	-23.7	34.8
2013	-5.1	2.6
2016	19.2	-15.5

Mean value of other residential real
estate for families with holdings
By housing status

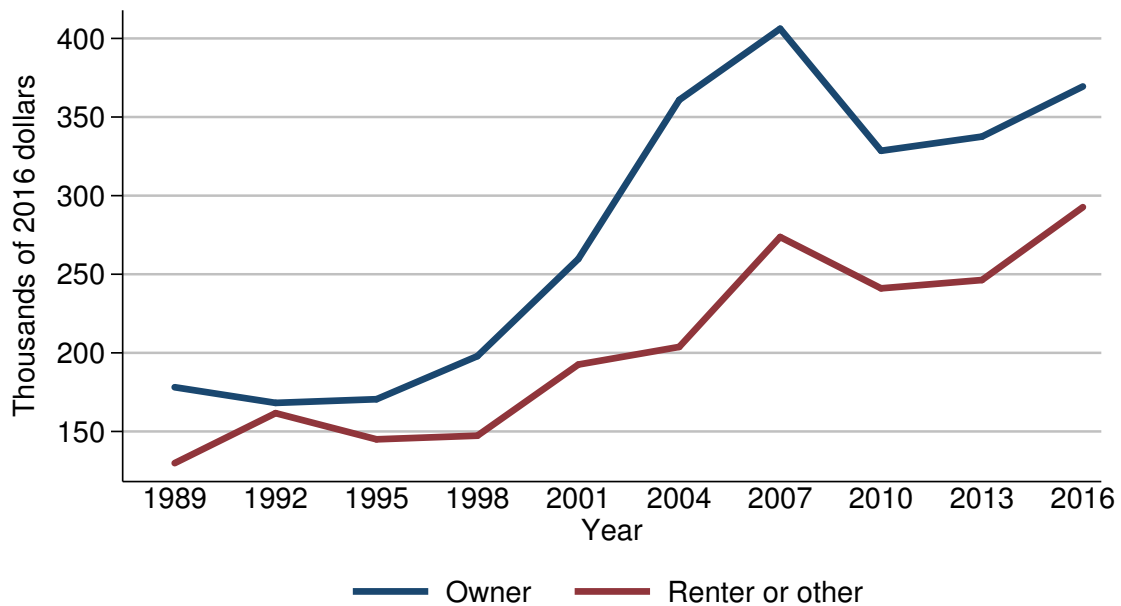

Year	Housing status	
	Owner	Renter or other
<i>Level (thousands of 2016 dollars)</i>		
1989	178.1	129.9
1992	168.2	161.7
1995	170.5	145.0
1998	197.9	147.3
2001	259.8	192.6
2004	360.9	203.8
2007	406.2	273.7
2010	328.5	241.0
2013	337.6	246.3
2016	369.4	292.7
<i>Three-year change (percent)</i>		
1992	-5.6	24.5
1995	1.4	-10.3
1998	16.1	1.6
2001	31.3	30.8
2004	38.9	5.8
2007	12.6	34.3
2010	-19.1	-11.9
2013	2.8	2.2
2016	9.4	18.8

Percent of families with other
residential real estate
By percentile of net worth

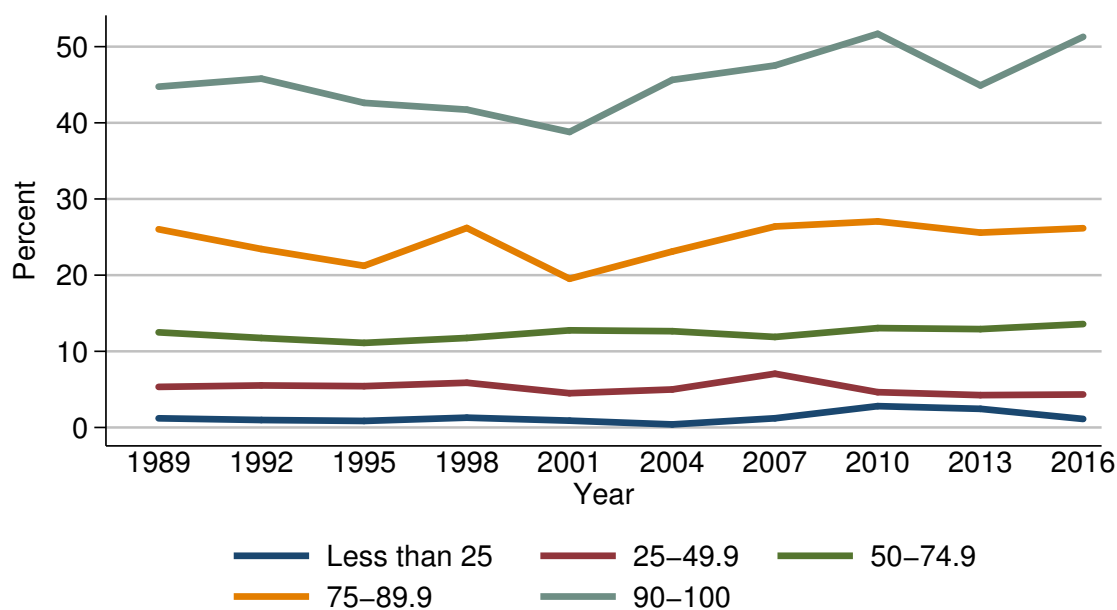

Year	Percentile of net worth				
	Less than 25	25-49.9	50-74.9	75-89.9	90-100
<i>Level (percent)</i>					
1989	1.2	5.3	12.5	26.0	44.7
1992	1.0	5.5	11.7	23.4	45.8
1995	0.9	5.4	11.1	21.2	42.6
1998	1.3	5.9	11.8	26.2	41.7
2001	0.9	4.5	12.8	19.5	38.8
2004	0.4	5.0	12.6	23.1	45.6
2007	1.2	7.1	11.9	26.4	47.5
2010	2.8	4.6	13.0	27.1	51.7
2013	2.5	4.2	12.9	25.6	44.9
2016	1.1	4.3	13.6	26.2	51.3
<i>Three-year change (percentage points)</i>					
1992	-0.2	0.2	-0.8	-2.6	1.1
1995	-0.1	-0.1	-0.6	-2.2	-3.2
1998	0.4	0.5	0.7	5.0	-0.9
2001	-0.4	-1.4	1.0	-6.7	-2.9
2004	-0.5	0.5	-0.2	3.6	6.8
2007	0.8	2.1	-0.7	3.3	1.9
2010	1.6	-2.5	1.1	0.7	4.2
2013	-0.3	-0.4	-0.1	-1.5	-6.8
2016	-1.4	0.1	0.7	0.6	6.4

Median value of other residential real
estate for families with holdings
By percentile of net worth

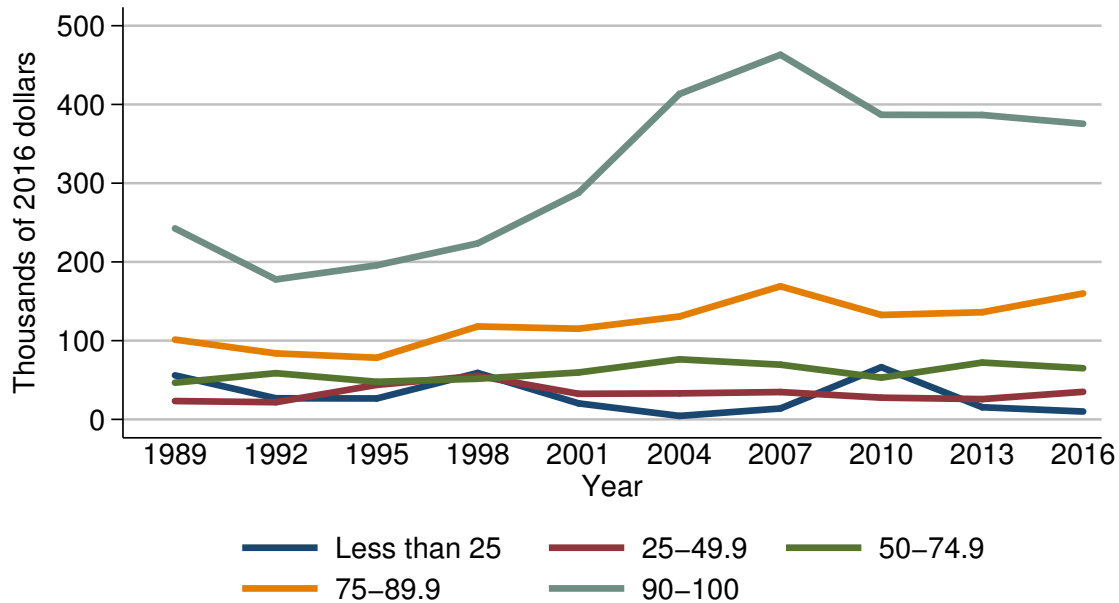

Year	Percentile of net worth				
	Less than 25	25-49.9	50-74.9	75-89.9	90-100
<i>Level (thousands of 2016 dollars)</i>					
1989	56.0	23.3	46.6	101.4	242.6
1992	26.8	21.8	58.7	83.9	177.8
1995	26.6	43.8	47.8	78.3	195.8
1998	59.0	55.3	51.6	118.0	223.5
2001	20.3	32.5	59.6	115.2	287.9
2004	4.5	33.1	76.3	130.7	413.3
2007	13.9	34.7	69.5	169.1	463.2
2010	66.3	27.6	53.1	132.6	386.9
2013	15.5	25.8	72.2	136.1	386.7
2016	10.0	35.0	65.0	160.0	375.5
<i>Three-year change (percent)</i>					
1992	-52.1	-6.4	26.0	-17.3	-26.7
1995	-0.7	100.9	-18.6	-6.7	10.1
1998	121.8	26.3	7.9	50.7	14.1
2001	-65.6	-41.2	15.5	-2.4	28.8
2004	-77.8	1.8	28.0	13.5	43.6
2007	208.9	4.8	-8.9	29.4	12.1
2010	377.0	-20.5	-23.6	-21.6	-16.5
2013	-76.6	-6.5	36.0	2.6	-0.1
2016	-35.5	35.7	-10.0	17.6	-2.9

Mean value of other residential real
estate for families with holdings
By percentile of net worth

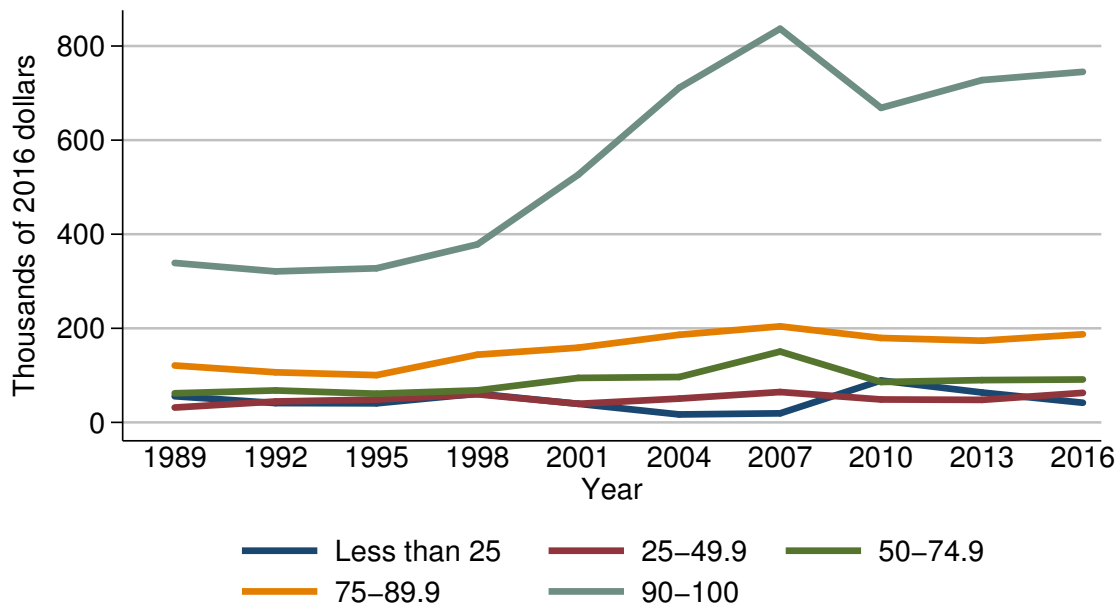

Year	Percentile of net worth				
	Less than 25	25-49.9	50-74.9	75-89.9	90-100
<i>Level (thousands of 2016 dollars)</i>					
1989	55.6	31.6	61.9	121.0	338.9
1992	41.1	44.4	67.9	106.5	321.0
1995	40.6	48.5	61.0	100.5	327.6
1998	61.0	59.8	68.1	143.9	378.4
2001	39.5	39.5	94.6	158.8	526.6
2004	16.9	50.6	96.5	186.3	711.3
2007	19.2	64.6	150.6	204.1	836.8
2010	89.1	48.7	85.8	179.4	668.6
2013	63.6	47.9	89.9	173.7	727.6
2016	41.8	62.8	91.2	187.3	745.2
<i>Three-year change (percent)</i>					
1992	-26.1	40.5	9.7	-12.0	-5.3
1995	-1.2	9.2	-10.2	-5.6	2.1
1998	50.2	23.3	11.6	43.2	15.5
2001	-35.2	-33.9	38.9	10.4	39.2
2004	-57.2	28.1	2.0	17.3	35.1
2007	13.6	27.7	56.1	9.6	17.6
2010	364.1	-24.6	-43.0	-12.1	-20.1
2013	-28.6	-1.6	4.8	-3.2	8.8
2016	-34.3	31.1	1.4	7.8	2.4

Percent of families with net equity in
non-residential real estate
For all families

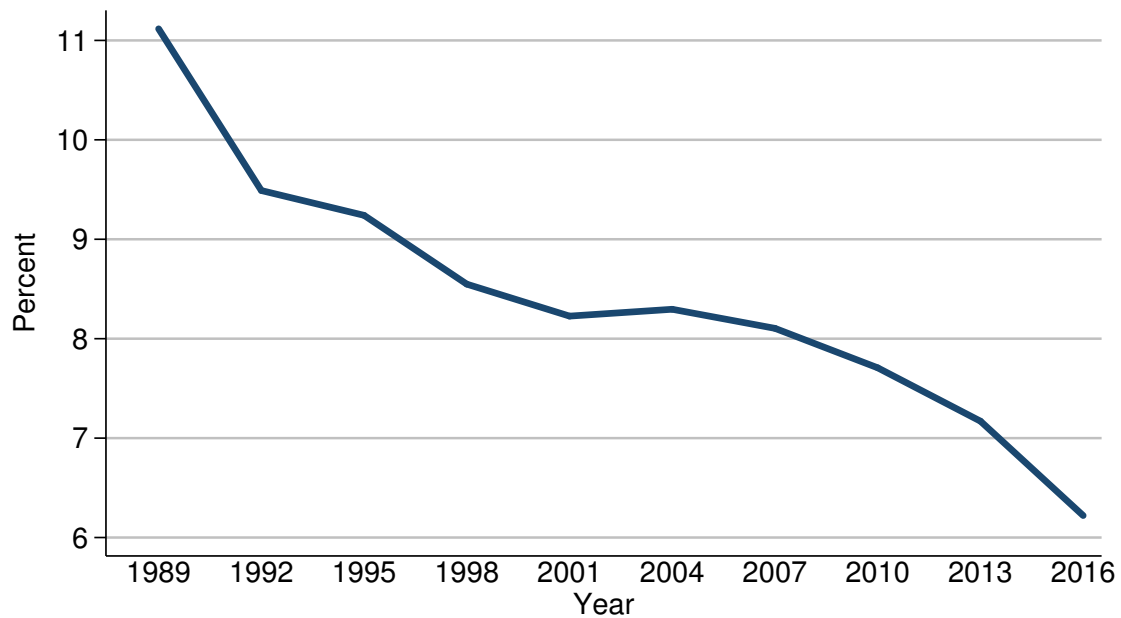

Year	All families
<i>Level (percent)</i>	
1989	11.1
1992	9.5
1995	9.2
1998	8.5
2001	8.2
2004	8.3
2007	8.1
2010	7.7
2013	7.2
2016	6.2
<i>Three-year change (percentage points)</i>	
1992	-1.6
1995	-0.3
1998	-0.7
2001	-0.3
2004	0.1
2007	-0.2
2010	-0.4
2013	-0.5
2016	-1.0

Median value of net equity in non-residential
real estate for families with holdings
For all families

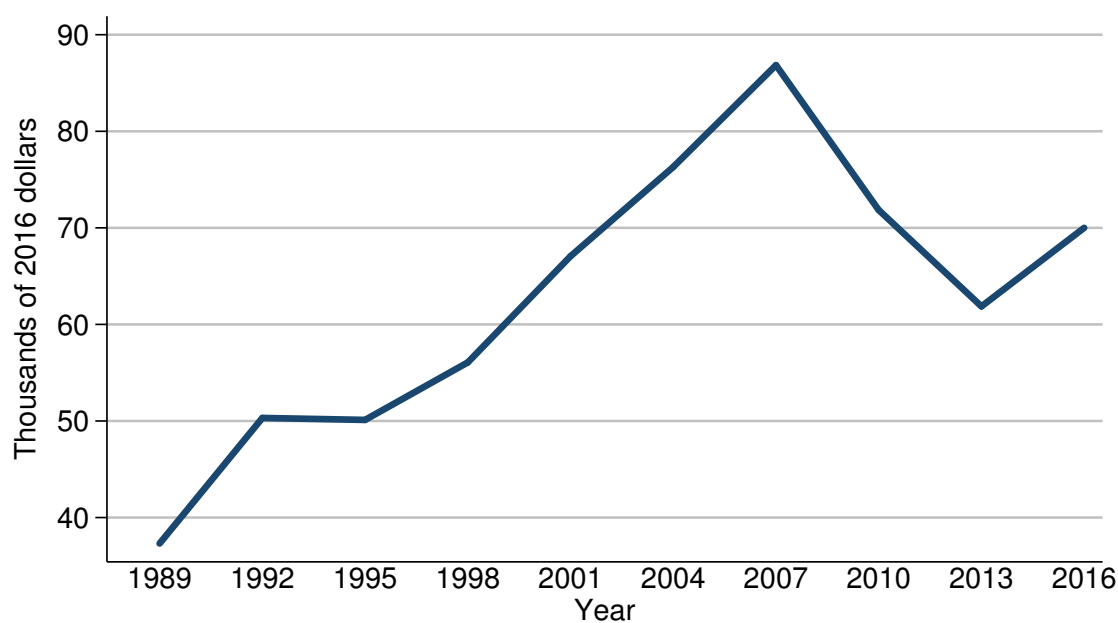

Year	All families
<i>Level (thousands of 2016 dollars)</i>	
1989	37.3
1992	50.3
1995	50.1
1998	56.1
2001	67.1
2004	76.3
2007	86.9
2010	71.8
2013	61.9
2016	70.0
<i>Three-year change (percent)</i>	
1992	34.9
1995	-0.4
1998	12.0
2001	19.6
2004	13.7
2007	13.9
2010	-17.4
2013	-13.8
2016	13.1

Mean value of net equity in non-residential
real estate for families with holdings
For all families

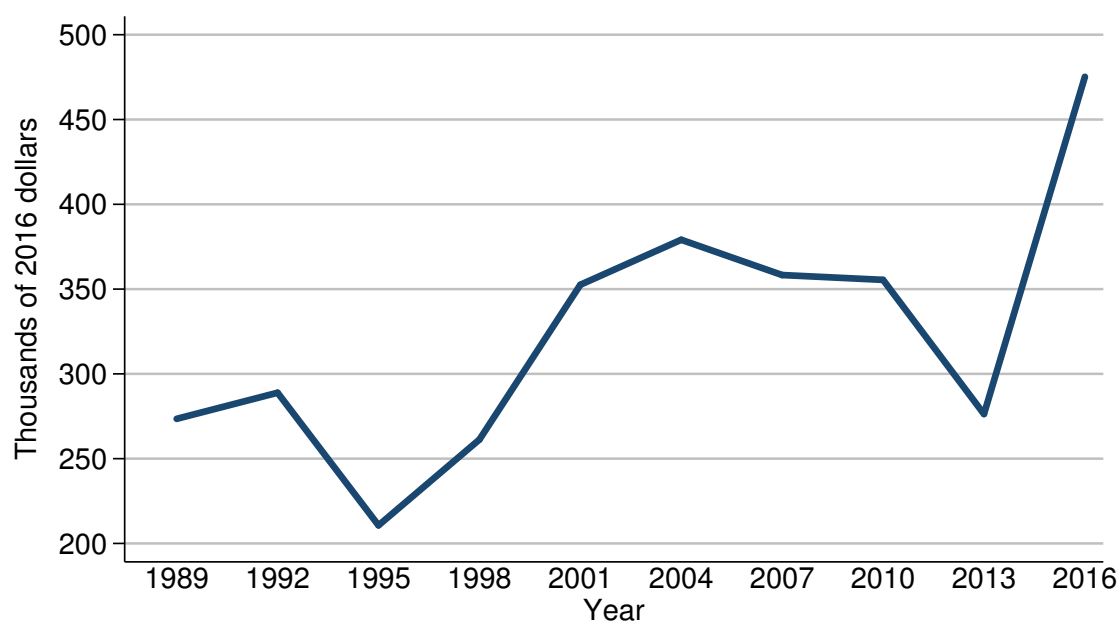

Year	All families
<i>Level (thousands of 2016 dollars)</i>	
1989	273.5
1992	288.9
1995	210.7
1998	261.3
2001	352.6
2004	379.1
2007	358.3
2010	355.4
2013	276.3
2016	475.2
<i>Three-year change (percent)</i>	
1992	5.6
1995	-27.1
1998	24.0
2001	34.9
2004	7.5
2007	-5.5
2010	-0.8
2013	-22.3
2016	72.0

Percent of families with net equity in
non-residential real estate
By percentile of income

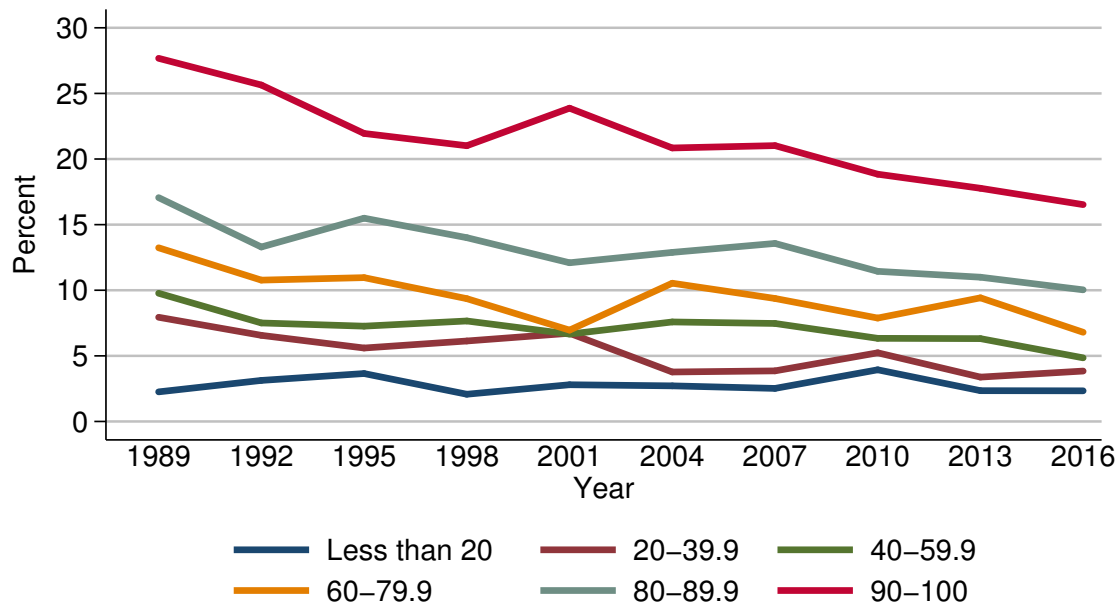

Year	Percentile of income					
	Less than 20	20-39.9	40-59.9	60-79.9	80-89.9	90-100
<i>Level (percent)</i>						
1989	2.3	7.9	9.8	13.2	17.1	27.7
1992	3.1	6.6	7.5	10.8	13.3	25.6
1995	3.7	5.6	7.3	11.0	15.5	22.0
1998	2.1	6.1	7.7	9.4	14.0	21.0
2001	2.8	6.7	6.7	7.0	12.1	23.9
2004	2.7	3.8	7.6	10.5	12.9	20.8
2007	2.5	3.9	7.5	9.4	13.6	21.0
2010	3.9	5.2	6.3	7.9	11.4	18.8
2013	2.3	3.4	6.3	9.4	11.0	17.8
2016	2.3	3.8	4.8	6.8	10.0	16.5
<i>Three-year change (percentage points)</i>						
1992	0.8	-1.3	-2.3	-2.4	-3.8	-2.1
1995	0.6	-1.0	-0.2	0.2	2.2	-3.6
1998	-1.6	0.5	0.4	-1.6	-1.5	-1.0
2001	0.7	0.6	-1.0	-2.4	-1.9	2.9
2004	-0.1	-2.9	0.9	3.5	0.8	-3.1
2007	-0.2	0.1	-0.1	-1.1	0.7	0.2
2010	1.4	1.3	-1.2	-1.5	-2.2	-2.2
2013	-1.6	-1.8	0.0	1.5	-0.4	-1.0
2016	0.0	0.4	-1.5	-2.6	-1.0	-1.3

Median value of net equity in non-residential
real estate for families with holdings
By percentile of income

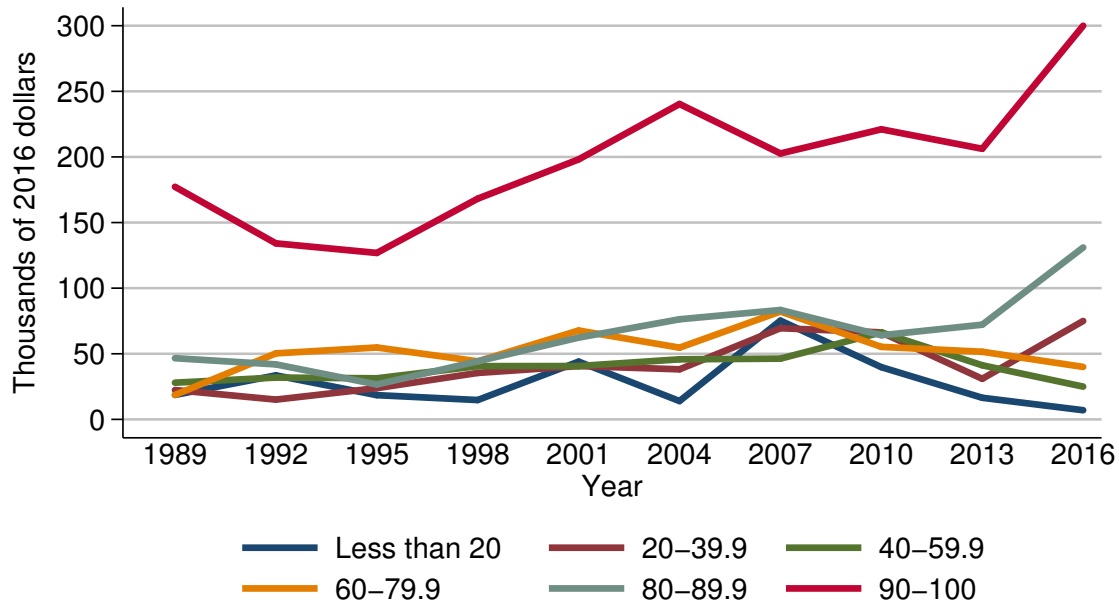

Year	Percentile of income					
	Less than 20	20-39.9	40-59.9	60-79.9	80-89.9	90-100
<i>Level (thousands of 2016 dollars)</i>						
1989	18.7	22.4	28.0	18.7	46.6	177.3
1992	33.5	15.1	31.9	50.3	41.9	134.2
1995	18.5	23.8	31.3	54.8	26.6	126.8
1998	14.8	35.4	40.6	44.3	44.3	168.2
2001	44.0	40.6	40.6	67.7	62.3	198.1
2004	14.0	38.2	45.8	54.7	76.3	240.4
2007	75.3	69.5	46.3	82.2	83.4	202.7
2010	39.8	66.3	66.3	55.3	64.1	221.1
2013	16.5	30.9	41.2	51.6	72.2	206.2
2016	7.0	75.0	25.0	40.0	131.0	300.0
<i>Three-year change (percent)</i>						
1992	79.1	-32.6	13.9	169.0	-10.1	-24.3
1995	-44.8	57.6	-1.9	8.9	-36.5	-5.5
1998	-20.0	48.7	29.7	-19.2	66.5	32.6
2001	197.3	14.7	0.0	52.8	40.6	17.8
2004	-68.2	-5.9	12.8	-19.2	22.5	21.4
2007	437.9	81.9	1.1	50.3	9.3	-15.7
2010	-47.1	-4.6	43.2	-32.7	-23.1	9.1
2013	-58.5	-53.4	-37.9	-6.7	12.6	-6.7
2016	-57.6	142.7	-39.3	-22.5	81.4	45.5

Mean value of net equity in non-residential real estate for families with holdings

By percentile of income

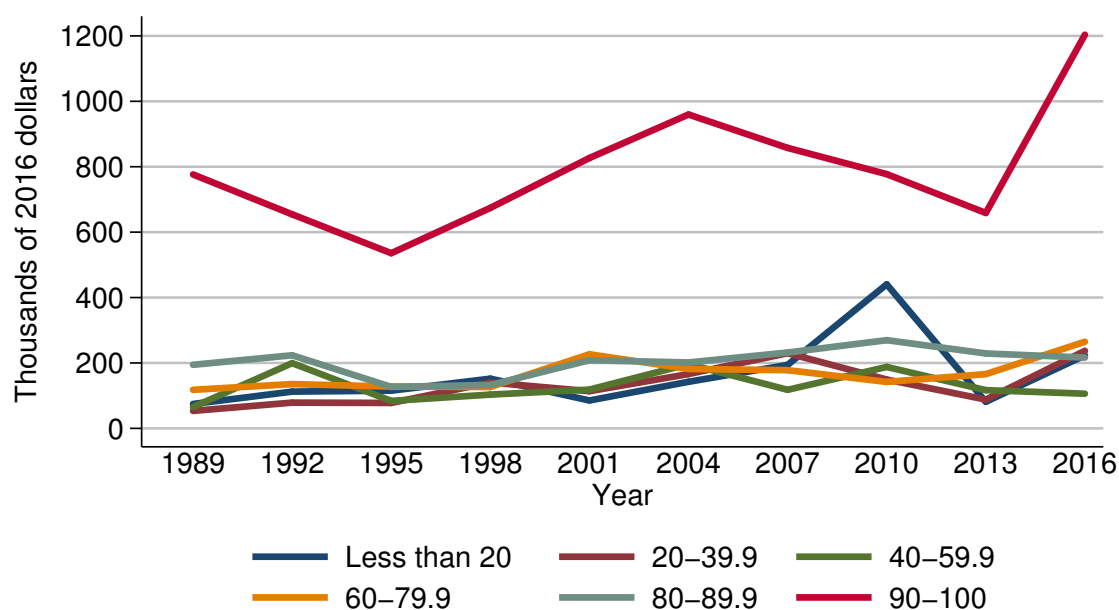

Year	Percentile of income					
	Less than 20	20-39.9	40-59.9	60-79.9	80-89.9	90-100
<i>Level (thousands of 2016 dollars)</i>						
1989	74.7	53.6	65.4	118.0	194.5	776.4
1992	112.5	78.8	199.6	135.5	223.6	654.4
1995	115.4	77.9	84.1	127.9	126.9	535.7
1998	152.0	140.3	103.3	126.5	132.8	674.2
2001	85.4	113.8	118.6	226.6	208.4	826.7
2004	142.6	166.2	196.5	181.7	201.6	959.7
2007	194.1	229.9	118.0	178.1	232.0	857.6
2010	440.5	149.3	187.9	142.1	269.8	777.4
2013	81.5	88.1	117.0	166.0	229.2	658.7
2016	223.2	237.2	106.1	264.8	216.6	1203.6
<i>Three-year change (percent)</i>						
1992	50.6	47.0	205.2	14.8	15.0	-15.7
1995	2.6	-1.1	-57.9	-5.6	-43.2	-18.1
1998	31.7	80.1	22.8	-1.1	4.6	25.9
2001	-43.8	-18.9	14.8	79.1	56.9	22.6
2004	67.0	46.0	65.7	-19.8	-3.3	16.1
2007	36.1	38.3	-39.9	-2.0	15.1	-10.6
2010	126.9	-35.1	59.2	-20.2	16.3	-9.4
2013	-81.5	-41.0	-37.7	16.8	-15.0	-15.3
2016	173.9	169.2	-9.3	59.5	-5.5	82.7

Percent of families with net equity in
non-residential real estate
By age of head

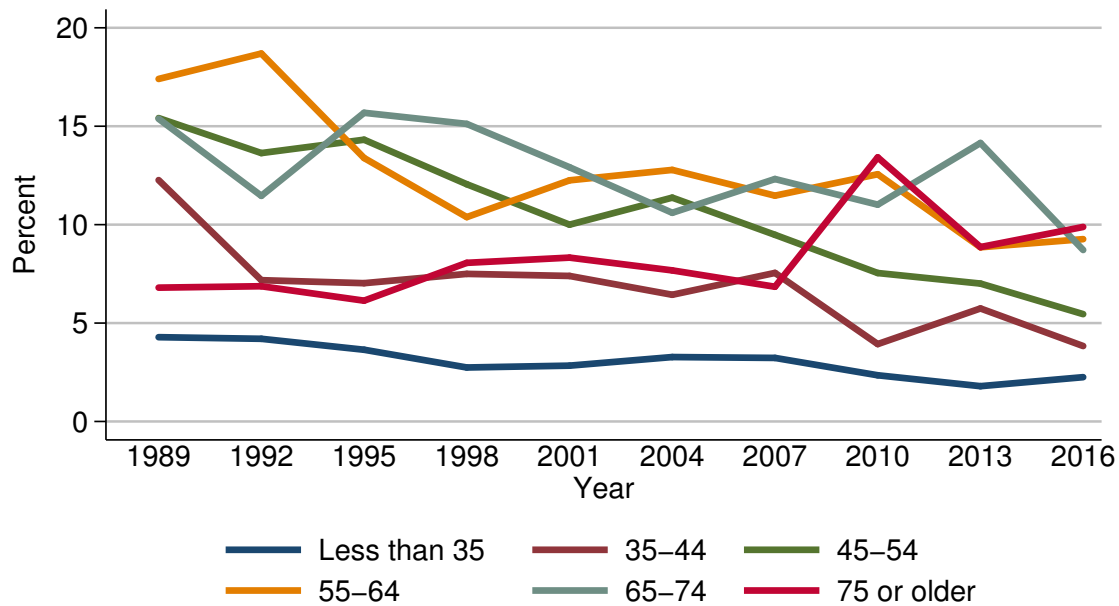

Year	Age of head					
	Less than 35	35-44	45-54	55-64	65-74	75 or older
<i>Level (percent)</i>						
1989	4.3	12.3	15.4	17.4	15.4	6.8
1992	4.2	7.2	13.6	18.7	11.5	6.9
1995	3.6	7.0	14.3	13.4	15.7	6.1
1998	2.7	7.5	12.1	10.4	15.1	8.1
2001	2.8	7.4	10.0	12.3	12.9	8.3
2004	3.3	6.4	11.4	12.8	10.6	7.7
2007	3.2	7.5	9.5	11.5	12.3	6.8
2010	2.3	3.9	7.5	12.6	11.0	13.4
2013	1.8	5.7	7.0	8.9	14.1	8.9
2016	2.3	3.8	5.5	9.3	8.7	9.9
<i>Three-year change (percentage points)</i>						
1992	-0.1	-5.1	-1.8	1.3	-3.9	0.1
1995	-0.6	-0.2	0.7	-5.3	4.2	-0.8
1998	-0.9	0.5	-2.2	-3.0	-0.6	2.0
2001	0.1	-0.1	-2.1	1.9	-2.2	0.2
2004	0.5	-1.0	1.4	0.5	-2.3	-0.6
2007	-0.1	1.1	-1.9	-1.3	1.7	-0.9
2010	-0.9	-3.6	-2.0	1.1	-1.3	6.6
2013	-0.5	1.8	-0.5	-3.7	3.1	-4.5
2016	0.5	-1.9	-1.5	0.4	-5.4	1.0

Median value of net equity in non-residential
real estate for families with holdings
By age of head

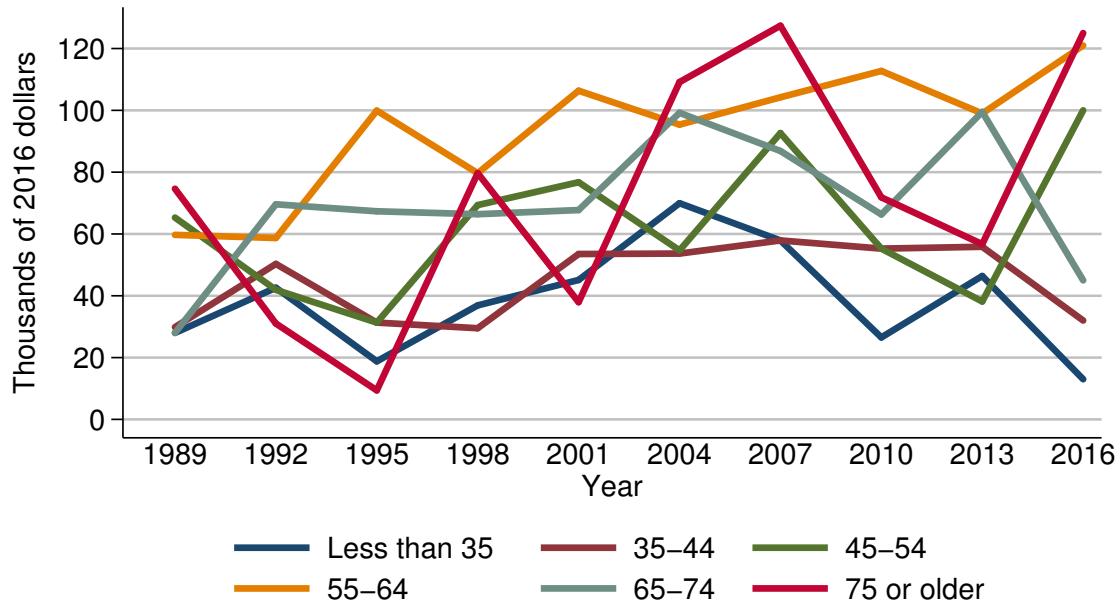

Year	Age of head					
	Less than 35	35-44	45-54	55-64	65-74	75 or older
<i>Level (thousands of 2016 dollars)</i>						
1989	28.0	29.9	65.3	59.7	28.0	74.6
1992	42.6	50.3	41.9	58.7	69.6	31.0
1995	18.8	31.3	31.3	99.9	67.3	9.4
1998	36.9	29.5	69.3	79.7	66.4	79.7
2001	45.1	53.5	76.7	106.4	67.7	37.9
2004	69.9	53.7	54.7	95.4	99.2	109.2
2007	57.9	57.9	92.6	104.2	86.9	127.4
2010	26.5	55.3	55.3	112.7	66.3	71.8
2013	46.4	55.9	38.2	99.0	99.5	56.7
2016	13.0	32.0	100.0	121.0	45.0	125.0
<i>Three-year change (percent)</i>						
1992	52.1	68.2	-35.8	-1.7	148.6	-58.4
1995	-55.9	-37.8	-25.3	70.2	-3.3	-69.7
1998	96.3	-5.8	121.4	-20.2	-1.3	747.9
2001	22.2	81.4	10.7	33.5	2.0	-52.4
2004	55.0	0.4	-28.7	-10.3	46.5	188.1
2007	-17.2	7.8	69.3	9.2	-12.4	16.7
2010	-54.2	-4.5	-40.3	8.2	-23.7	-43.6
2013	75.1	1.1	-30.9	-12.2	50.1	-21.0
2016	-72.0	-42.8	161.8	22.2	-54.8	120.5

Mean value of net equity in non-residential real estate for families with holdings

By age of head

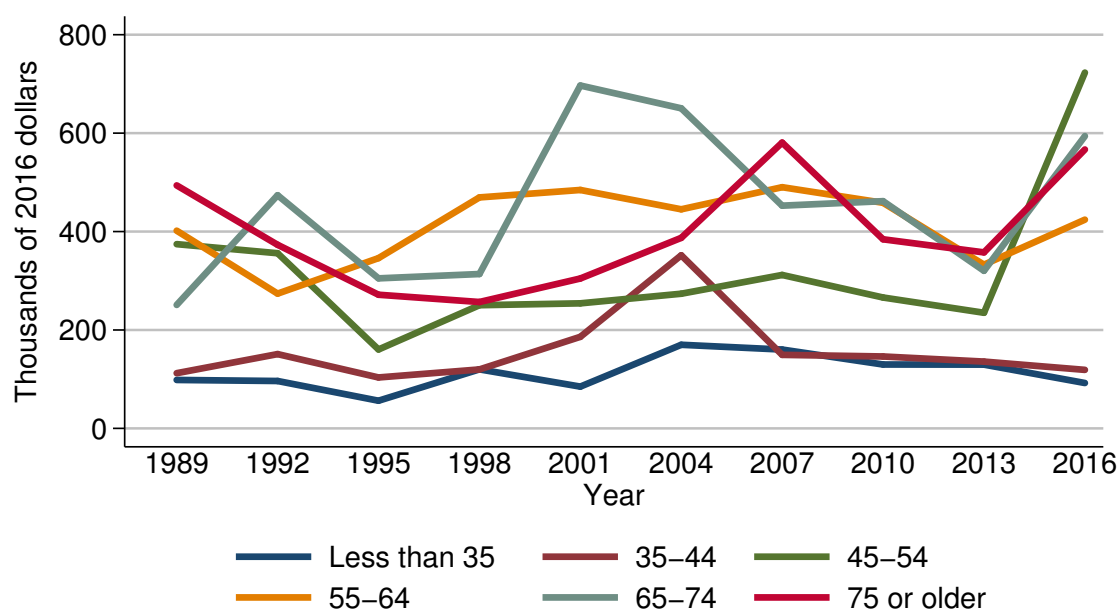

Year	Age of head					
	Less than 35	35-44	45-54	55-64	65-74	75 or older
<i>Level (thousands of 2016 dollars)</i>						
1989	98.4	112.2	374.4	401.8	250.9	493.8
1992	96.3	151.0	356.0	273.9	473.8	373.1
1995	56.3	103.5	160.3	346.0	304.9	271.6
1998	120.0	119.8	250.3	469.4	313.7	256.8
2001	84.9	186.1	254.1	484.5	696.7	304.6
2004	170.0	351.8	273.7	445.3	650.5	387.3
2007	160.2	149.5	311.8	490.1	452.6	580.8
2010	129.8	146.1	266.0	458.5	461.8	384.3
2013	129.7	135.8	235.0	332.7	320.3	357.7
2016	92.2	118.9	723.0	424.2	594.0	566.8
<i>Three-year change (percent)</i>						
1992	-2.1	34.6	-4.9	-31.8	88.8	-24.4
1995	-41.5	-31.5	-55.0	26.3	-35.6	-27.2
1998	113.1	15.7	56.1	35.7	2.9	-5.4
2001	-29.2	55.3	1.5	3.2	122.1	18.6
2004	100.2	89.0	7.7	-8.1	-6.6	27.2
2007	-5.8	-57.5	13.9	10.1	-30.4	50.0
2010	-19.0	-2.3	-14.7	-6.4	2.0	-33.8
2013	-0.1	-7.0	-11.7	-27.4	-30.6	-6.9
2016	-28.9	-12.4	207.7	27.5	85.5	58.5

Percent of families with net equity in
non-residential real estate
By family structure

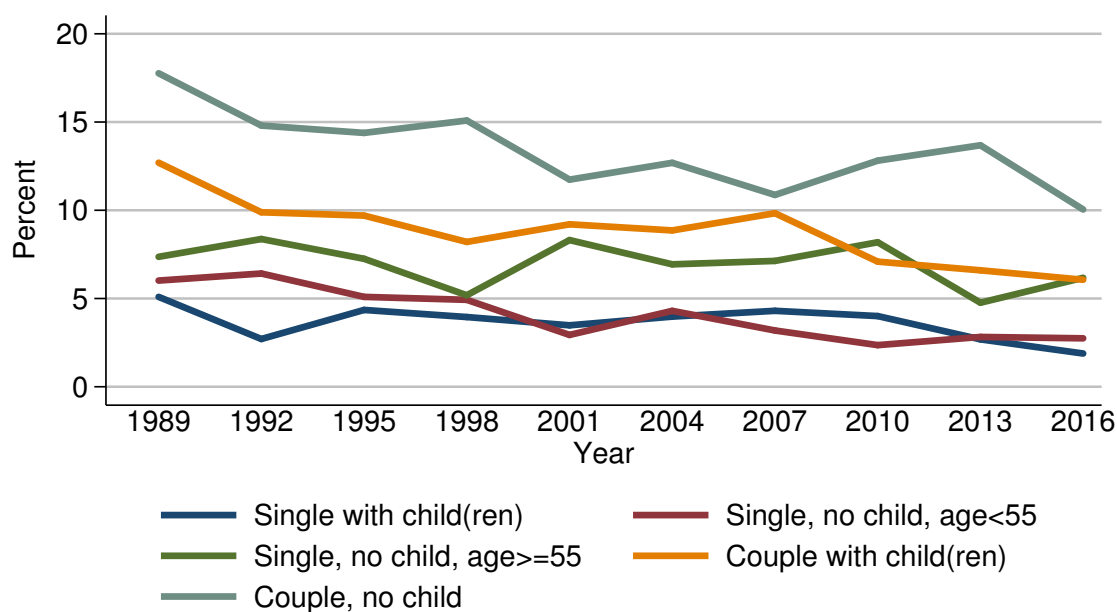

Year	Family structure				
	Single with child(ren)	Single, no child, age < 55	Single, no child, age ≥ 55	Couple with child(ren)	Couple, no child
<i>Level (percent)</i>					
1989	5.1	6.0	7.4	12.7	17.8
1992	2.7	6.4	8.4	9.9	14.8
1995	4.4	5.1	7.3	9.7	14.4
1998	4.0	4.9	5.2	8.2	15.1
2001	3.5	2.9	8.3	9.2	11.7
2004	4.0	4.3	6.9	8.9	12.7
2007	4.3	3.2	7.1	9.8	10.9
2010	4.0	2.4	8.2	7.1	12.8
2013	2.7	2.8	4.8	6.6	13.7
2016	1.9	2.7	6.2	6.1	10.0
<i>Three-year change (percentage points)</i>					
1992	-2.4	0.4	1.0	-2.8	-3.0
1995	1.7	-1.3	-1.1	-0.2	-0.4
1998	-0.4	-0.2	-2.1	-1.5	0.7
2001	-0.5	-2.0	3.1	1.0	-3.4
2004	0.5	1.4	-1.4	-0.3	1.0
2007	0.3	-1.1	0.2	0.9	-1.8
2010	-0.3	-0.8	1.1	-2.7	1.9
2013	-1.3	0.4	-3.4	-0.5	0.9
2016	-0.8	-0.1	1.4	-0.5	-3.7

Median value of net equity in non-residential
real estate for families with holdings
By family structure

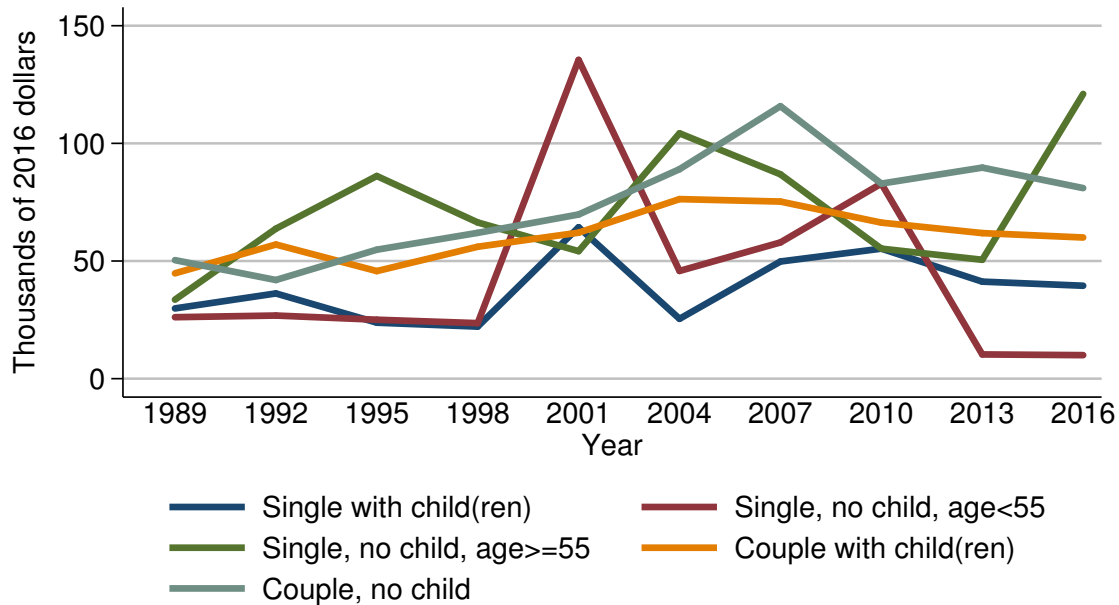

Year	Family structure				
	Single with child(ren)	Single, no child, age < 55	Single, no child, age ≥ 55	Couple with child(ren)	Couple, no child
<i>Level (thousands of 2016 dollars)</i>					
1989	29.9	26.1	33.6	44.8	50.4
1992	36.2	26.8	63.7	57.0	41.9
1995	23.8	25.1	86.1	45.7	54.8
1998	22.1	23.6	66.4	56.1	62.0
2001	64.4	135.5	54.2	62.1	69.8
2004	25.4	45.8	104.3	76.3	89.0
2007	49.8	57.9	86.9	75.3	115.8
2010	55.3	82.9	55.3	66.3	82.9
2013	41.2	10.3	50.5	61.9	89.7
2016	39.5	10.0	121.0	60.0	81.0
<i>Three-year change (percent)</i>					
1992	21.1	2.7	89.6	27.2	-16.9
1995	-34.3	-6.3	35.2	-19.8	30.8
1998	-7.1	-6.0	-22.9	22.8	13.1
2001	191.4	474.2	-18.4	10.7	12.6
2004	-60.6	-66.2	92.4	22.9	27.5
2007	96.1	26.4	-16.7	-1.3	30.1
2010	11.0	43.2	-36.4	-12.0	-28.4
2013	-25.5	-87.6	-8.7	-6.6	8.2
2016	-4.1	-2.9	139.6	-3.1	-9.7

Mean value of net equity in non-residential real estate for families with holdings

By family structure

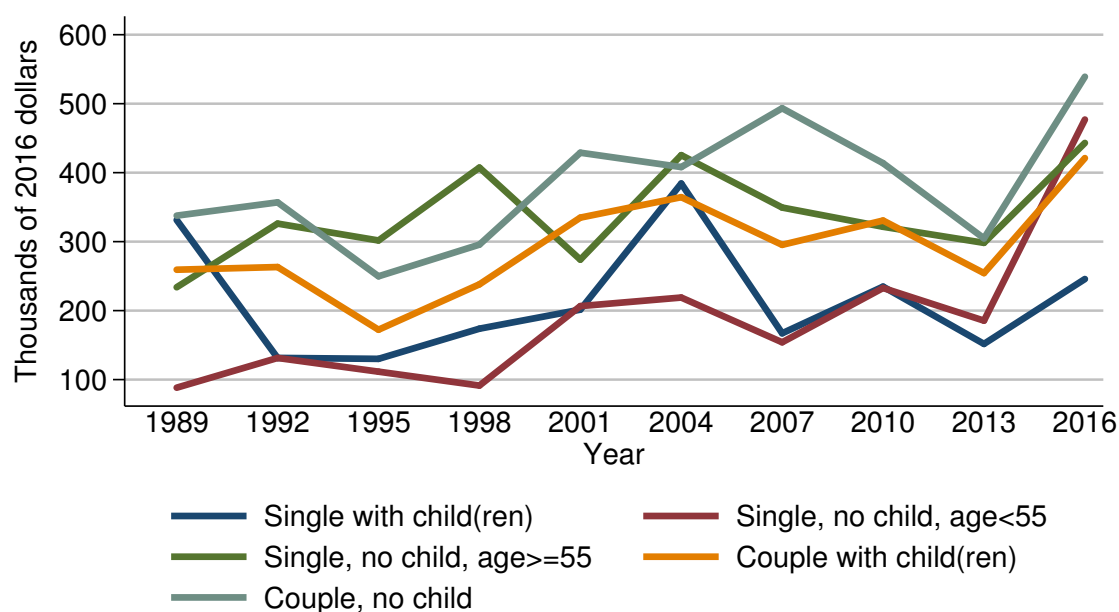

Year	Family structure				
	Single with child(ren)	Single, no child, age < 55	Single, no child, age ≥ 55	Couple with child(ren)	Couple, no child
<i>Level (thousands of 2016 dollars)</i>					
1989	331.4	88.3	233.9	259.3	337.7
1992	131.4	131.4	326.2	263.2	357.0
1995	130.1	111.5	301.7	172.3	249.8
1998	173.8	91.4	407.4	238.1	295.7
2001	201.4	206.5	273.9	334.8	429.0
2004	384.3	219.0	425.4	364.5	408.1
2007	167.1	154.1	349.5	295.4	493.4
2010	234.8	232.8	321.6	330.6	413.8
2013	151.7	185.5	298.2	254.4	304.8
2016	245.8	477.0	443.1	421.1	539.1
<i>Three-year change (percent)</i>					
1992	-60.4	48.8	39.5	1.5	5.7
1995	-1.0	-15.1	-7.5	-34.5	-30.0
1998	33.6	-18.0	35.0	38.2	18.4
2001	15.9	125.9	-32.8	40.6	45.1
2004	90.8	6.1	55.3	8.9	-4.9
2007	-56.5	-29.6	-17.8	-19.0	20.9
2010	40.5	51.1	-8.0	11.9	-16.1
2013	-35.4	-20.3	-7.3	-23.0	-26.3
2016	62.0	157.1	48.6	65.5	76.9

Percent of families with net equity in
non-residential real estate
By education of head

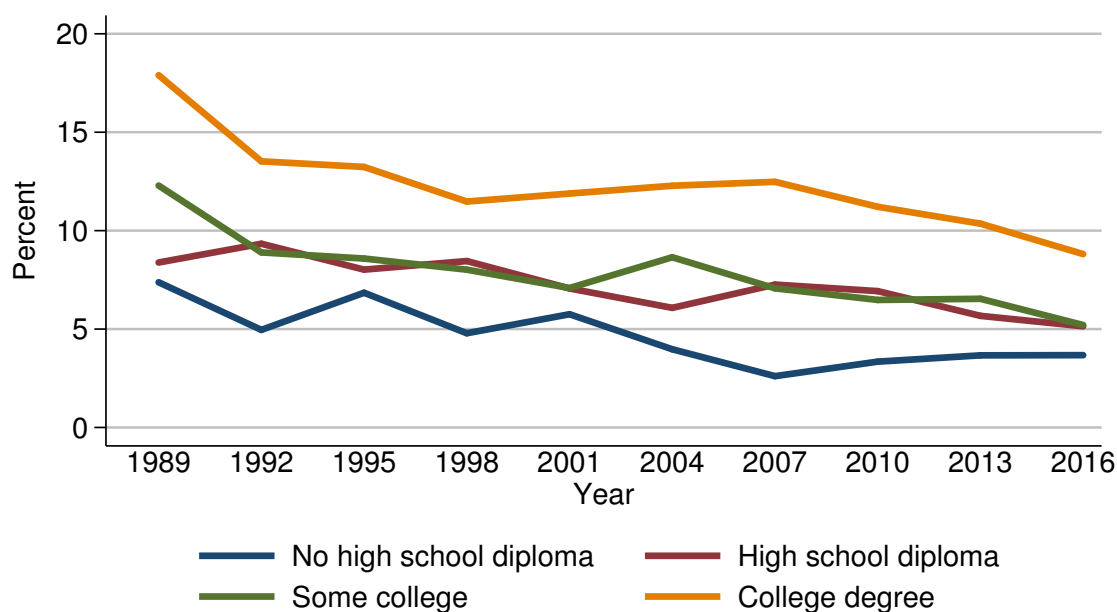

Year	Education of head			
	No high school diploma	High school diploma	Some college	College degree
<i>Level (percent)</i>				
1989	7.4	8.4	12.3	17.9
1992	5.0	9.3	8.9	13.5
1995	6.8	8.0	8.6	13.2
1998	4.8	8.5	8.0	11.5
2001	5.8	7.1	7.1	11.9
2004	4.0	6.1	8.6	12.3
2007	2.6	7.3	7.1	12.5
2010	3.3	6.9	6.5	11.2
2013	3.7	5.7	6.5	10.4
2016	3.7	5.1	5.2	8.8
<i>Three-year change (percentage points)</i>				
1992	-2.4	0.9	-3.4	-4.4
1995	1.8	-1.3	-0.3	-0.3
1998	-2.0	0.5	-0.6	-1.7
2001	1.0	-1.4	-0.9	0.4
2004	-1.8	-1.0	1.5	0.4
2007	-1.4	1.2	-1.5	0.2
2010	0.7	-0.4	-0.6	-1.3
2013	0.4	-1.2	0.0	-0.8
2016	0.0	-0.6	-1.3	-1.6

Median value of net equity in non-residential
real estate for families with holdings
By education of head

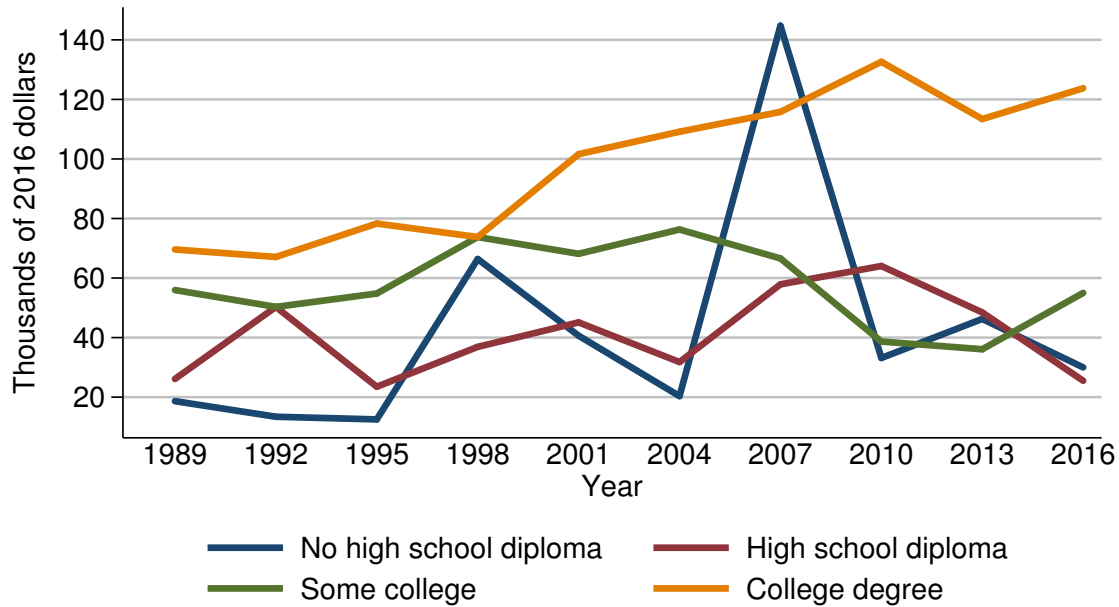

Year	Education of head			
	No high school diploma	High school diploma	Some college	College degree
<i>Level (thousands of 2016 dollars)</i>				
1989	18.7	26.1	56.0	69.6
1992	13.4	50.3	50.3	67.1
1995	12.5	23.5	54.8	78.3
1998	66.4	36.9	73.8	73.8
2001	40.6	45.1	68.2	101.6
2004	20.3	31.8	76.3	109.2
2007	144.8	57.9	66.6	115.8
2010	33.2	64.1	38.7	132.6
2013	46.3	48.5	36.1	113.4
2016	30.0	25.5	55.0	123.8
<i>Three-year change (percent)</i>				
1992	-28.3	92.7	-10.2	-3.6
1995	-6.7	-53.3	8.9	16.7
1998	431.2	57.0	34.7	-5.7
2001	-38.9	22.2	-7.6	37.7
2004	-50.0	-29.5	11.9	7.5
2007	613.3	82.1	-12.7	6.0
2010	-77.1	10.7	-41.9	14.5
2013	39.5	-24.3	-6.7	-14.5
2016	-35.2	-47.4	52.4	9.2

Mean value of net equity in non-residential
real estate for families with holdings
By education of head

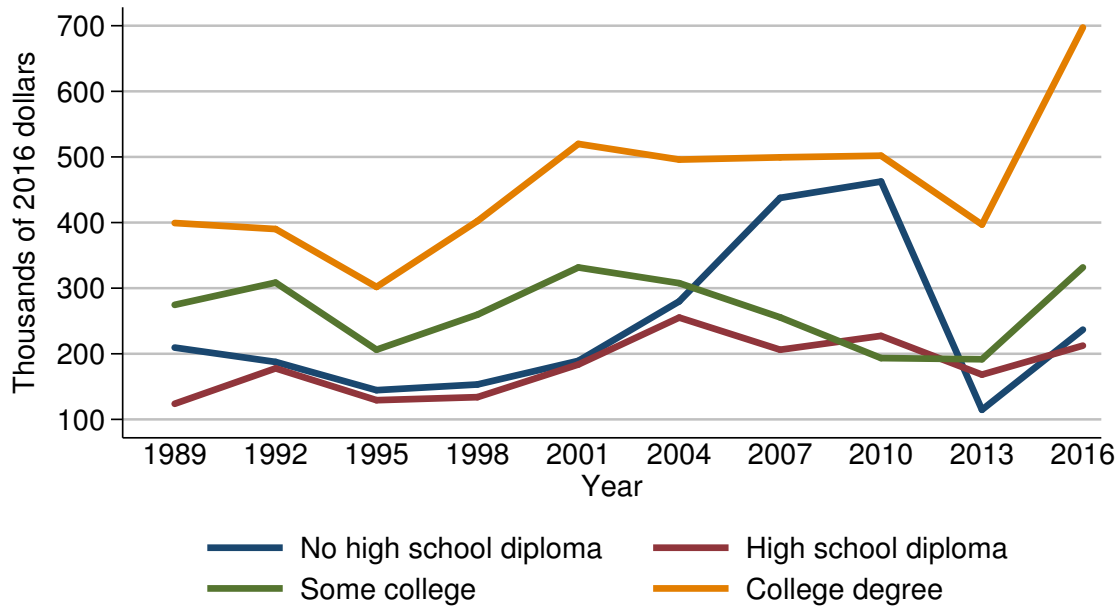

Year	Education of head			
	No high school diploma	High school diploma	Some college	College degree
<i>Level (thousands of 2016 dollars)</i>				
1989	209.4	123.8	274.6	399.3
1992	187.6	177.8	308.5	390.2
1995	144.5	129.3	206.2	301.9
1998	153.2	133.9	259.6	402.2
2001	189.2	183.7	331.6	519.9
2004	279.9	255.2	307.6	496.0
2007	437.6	206.2	255.5	499.4
2010	462.5	227.3	193.4	501.9
2013	114.7	168.2	191.7	396.9
2016	236.8	212.4	331.6	697.3
<i>Three-year change (percent)</i>				
1992	-10.4	43.6	12.3	-2.3
1995	-23.0	-27.3	-33.2	-22.6
1998	6.0	3.6	25.9	33.2
2001	23.5	37.2	27.7	29.3
2004	47.9	38.9	-7.2	-4.6
2007	56.3	-19.2	-16.9	0.7
2010	5.7	10.2	-24.3	0.5
2013	-75.2	-26.0	-0.9	-20.9
2016	106.5	26.3	73.0	75.7

Percent of families with net equity in
non-residential real estate
By race or ethnicity of respondent

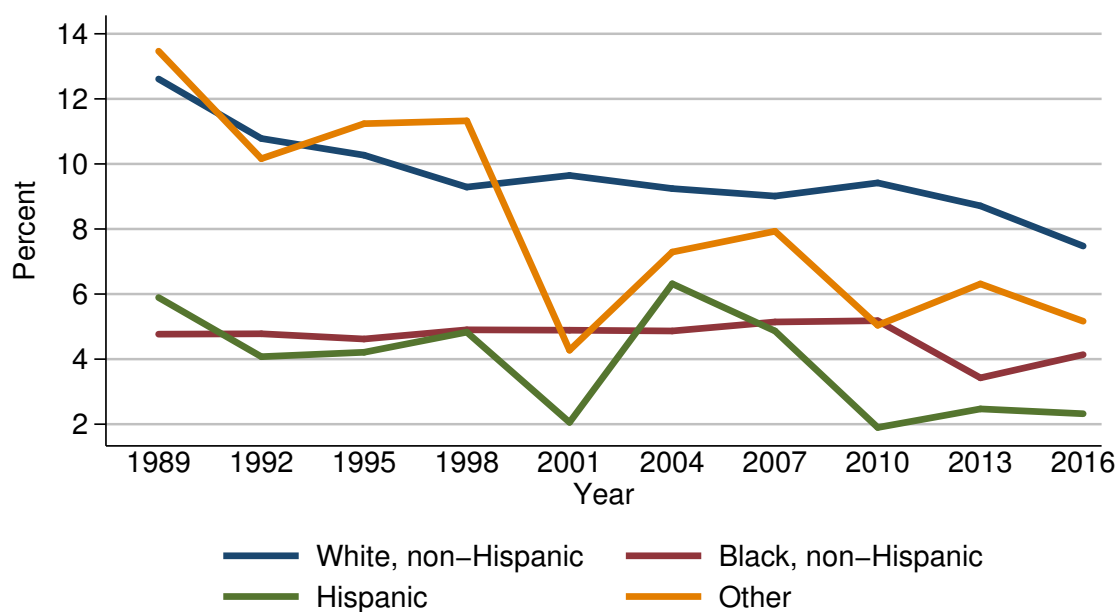

Year	Race or ethnicity of respondent			
	White, non-Hispanic	Black, non-Hispanic	Hispanic	Other
<i>Level (percent)</i>				
1989	12.6	4.8	5.9	13.5
1992	10.8	4.8	4.1	10.2
1995	10.3	4.6	4.2	11.2
1998	9.3	4.9	4.8	11.3
2001	9.6	4.9	2.1	4.3
2004	9.2	4.9	6.3	7.3
2007	9.0	5.1	4.9	7.9
2010	9.4	5.2	1.9	5.0
2013	8.7	3.4	2.5	6.3
2016	7.5	4.1	2.3	5.2
<i>Three-year change (percentage points)</i>				
1992	-1.8	0.0	-1.8	-3.3
1995	-0.5	-0.2	0.1	1.0
1998	-1.0	0.3	0.6	0.1
2001	0.3	0.0	-2.7	-7.0
2004	-0.4	0.0	4.2	3.0
2007	-0.2	0.2	-1.4	0.6
2010	0.4	0.1	-3.0	-2.9
2013	-0.7	-1.8	0.6	1.3
2016	-1.2	0.7	-0.2	-1.1

Median value of net equity in non-residential
real estate for families with holdings
By race or ethnicity of respondent

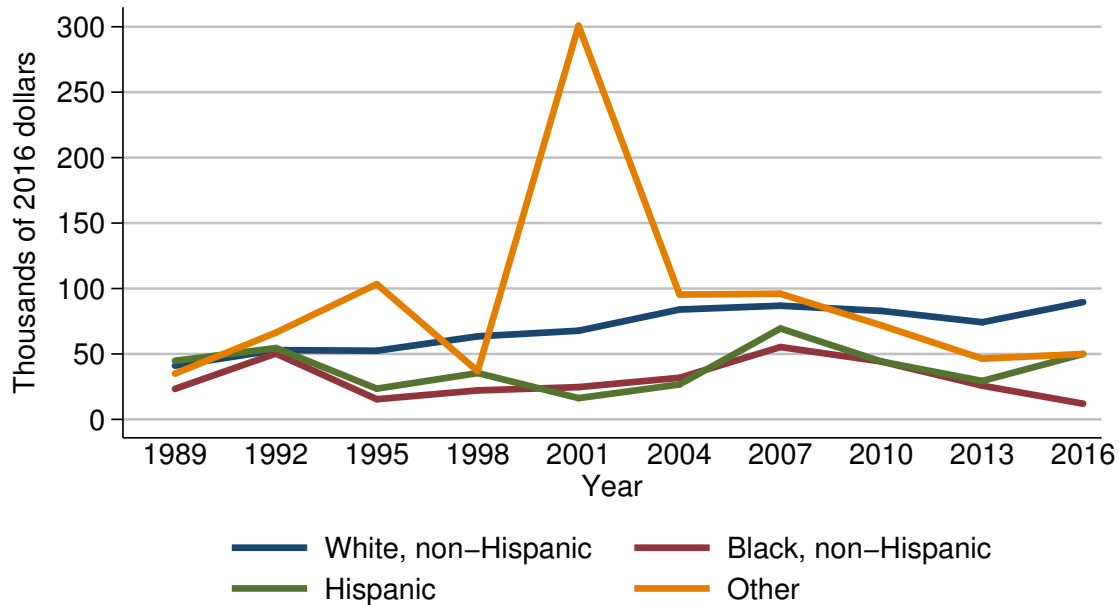

Year	Race or ethnicity of respondent			
	White, non-Hispanic	Black, non-Hispanic	Hispanic	Other
<i>Level (thousands of 2016 dollars)</i>				
1989	41.0	23.3	44.8	35.0
1992	52.9	50.3	54.5	66.3
1995	52.5	15.4	23.5	103.4
1998	63.4	22.1	35.4	36.9
2001	67.7	24.7	16.3	300.8
2004	83.9	31.8	26.7	95.4
2007	86.9	55.3	69.5	96.0
2010	82.9	44.2	44.2	71.8
2013	74.2	25.8	29.4	46.4
2016	89.6	12.0	50.0	50.0
<i>Three-year change (percent)</i>				
1992	29.0	115.9	21.7	89.4
1995	-0.8	-69.4	-56.9	56.0
1998	20.8	43.5	50.6	-64.3
2001	6.8	11.8	-54.0	715.2
2004	23.9	28.7	63.8	-68.3
2007	3.6	73.9	160.3	0.6
2010	-4.6	-20.1	-36.4	-25.2
2013	-10.5	-41.6	-33.5	-35.4
2016	20.8	-53.5	70.1	7.8

Mean value of net equity in non-residential
real estate for families with holdings
By race or ethnicity of respondent

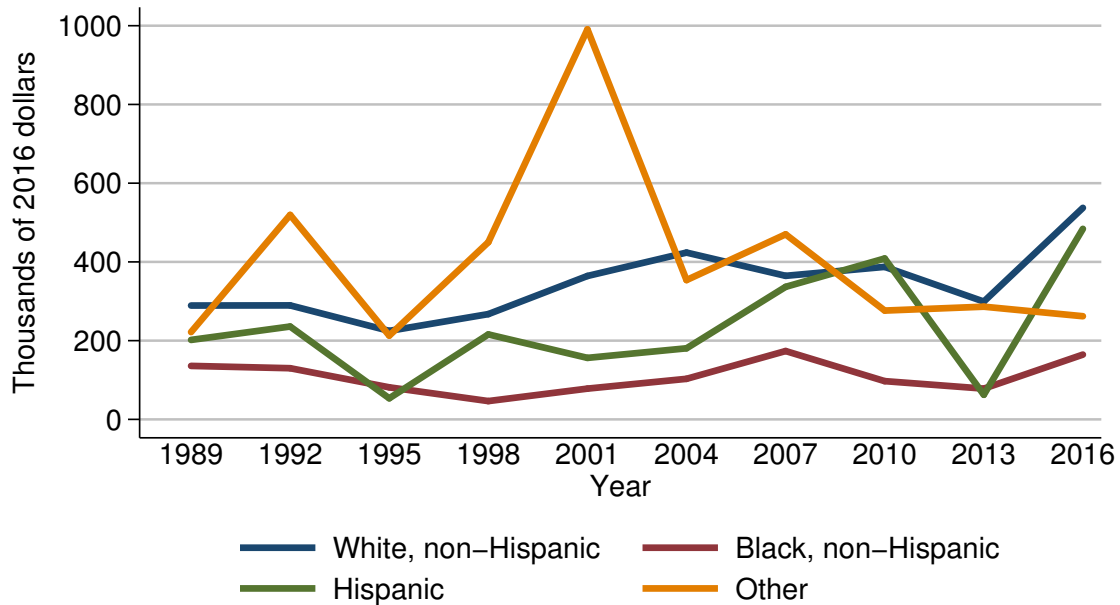

Year	Race or ethnicity of respondent			
	White, non-Hispanic	Black, non-Hispanic	Hispanic	Other
<i>Level (thousands of 2016 dollars)</i>				
1989	289.3	135.9	201.9	221.9
1992	289.6	130.0	235.9	519.5
1995	224.9	81.5	53.6	212.8
1998	267.5	46.5	215.9	450.1
2001	364.4	78.2	156.3	990.7
2004	423.8	103.0	180.6	353.9
2007	364.7	173.6	336.7	470.2
2010	387.4	97.2	408.8	276.5
2013	299.4	78.1	62.5	286.3
2016	537.3	164.6	484.0	262.0
<i>Three-year change (percent)</i>				
1992	0.1	-4.3	16.8	134.1
1995	-22.3	-37.3	-77.3	-59.0
1998	18.9	-42.9	302.8	111.5
2001	36.2	68.2	-27.6	120.1
2004	16.3	31.7	15.5	-64.3
2007	-13.9	68.5	86.4	32.9
2010	6.2	-44.0	21.4	-41.2
2013	-22.7	-19.7	-84.7	3.5
2016	79.5	110.8	674.4	-8.5

Percent of families with net equity in
non-residential real estate
By current work status of head

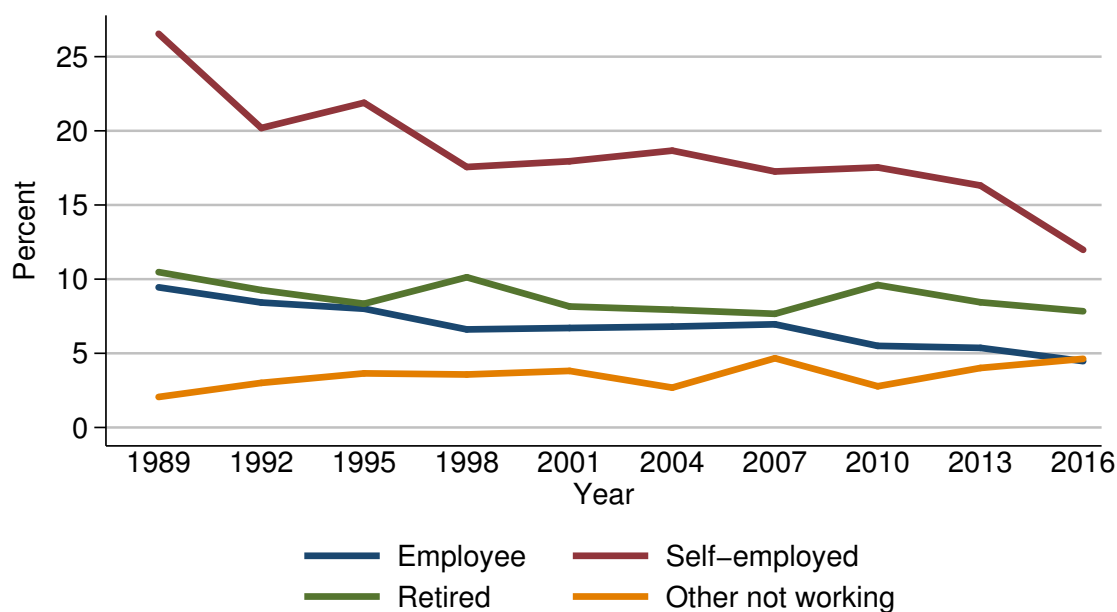

Year	Current work status of head			
	Employee	Self-employed	Retired	Other not working
<i>Level (percent)</i>				
1989	9.4	26.5	10.5	2.1
1992	8.4	20.2	9.3	3.0
1995	8.0	21.9	8.3	3.6
1998	6.6	17.6	10.1	3.6
2001	6.7	17.9	8.2	3.8
2004	6.8	18.7	7.9	2.7
2007	7.0	17.3	7.7	4.7
2010	5.5	17.5	9.6	2.8
2013	5.4	16.3	8.4	4.0
2016	4.5	12.0	7.8	4.6
<i>Three-year change (percentage points)</i>				
1992	-1.0	-6.3	-1.2	0.9
1995	-0.4	1.7	-1.0	0.6
1998	-1.4	-4.3	1.8	0.0
2001	0.1	0.3	-1.9	0.2
2004	0.1	0.8	-0.3	-1.1
2007	0.2	-1.4	-0.2	2.0
2010	-1.5	0.2	1.9	-1.9
2013	-0.1	-1.2	-1.2	1.2
2016	-0.9	-4.3	-0.6	0.6

Median value of net equity in non-residential real estate for families with holdings

By current work status of head

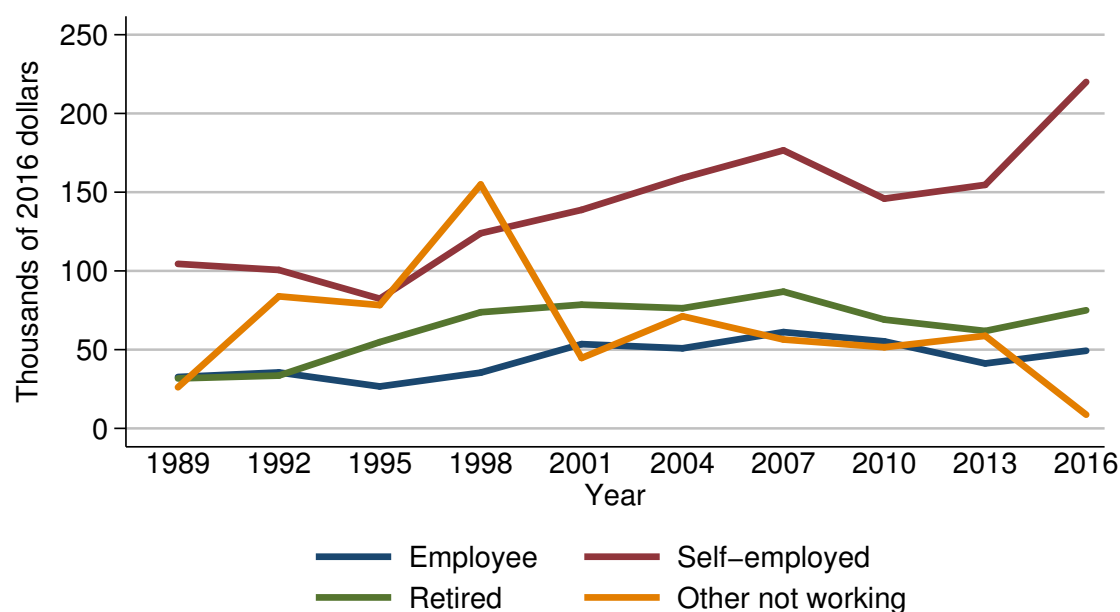

Year	Current work status of head			
	Employee	Self-employed	Retired	Other not working
<i>Level (thousands of 2016 dollars)</i>				
1989	32.7	104.5	31.7	26.1
1992	35.6	100.6	33.5	83.9
1995	26.6	82.4	54.8	78.3
1998	35.4	123.9	73.8	154.9
2001	53.5	138.8	78.6	44.7
2004	50.9	159.0	76.3	71.2
2007	61.1	176.6	86.9	56.5
2010	55.3	145.9	69.1	51.6
2013	41.2	154.7	61.9	58.8
2016	49.3	220.0	75.0	8.7
<i>Three-year change (percent)</i>				
1992	8.9	-3.7	5.7	221.5
1995	-25.3	-18.1	63.6	-6.7
1998	33.1	50.4	34.7	97.8
2001	51.1	12.0	6.5	-71.1
2004	-4.9	14.6	-2.9	59.3
2007	20.0	11.1	13.9	-20.6
2010	-9.5	-17.4	-20.5	-8.7
2013	-25.5	6.0	-10.4	14.0
2016	19.7	42.2	21.2	-85.2

Mean value of net equity in non-residential real estate for families with holdings

By current work status of head

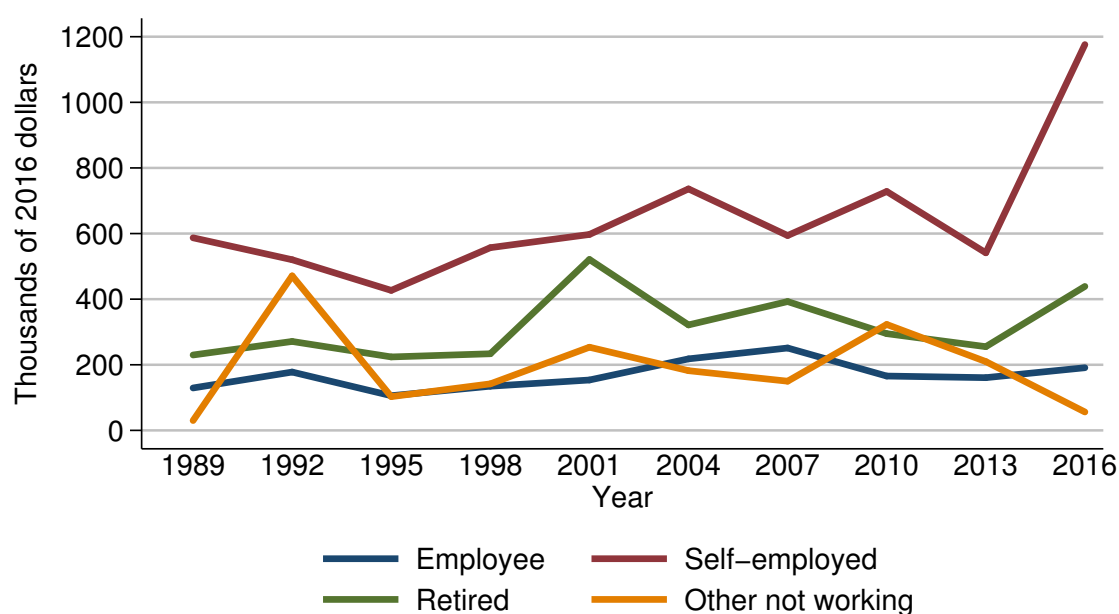

Year	Current work status of head			
	Employee	Self-employed	Retired	Other not working
<i>Level (thousands of 2016 dollars)</i>				
1989	129.3	587.1	229.9	30.1
1992	177.9	520.3	271.1	471.1
1995	105.8	426.8	224.0	102.9
1998	134.7	557.0	233.6	141.8
2001	153.6	597.3	521.1	253.6
2004	218.0	736.2	321.6	182.0
2007	251.2	594.0	392.7	150.0
2010	165.7	728.3	294.9	323.0
2013	160.7	541.4	255.3	209.8
2016	191.0	1176.1	438.9	56.2
<i>Three-year change (percent)</i>				
1992	37.6	-11.4	17.9	1465.1
1995	-40.5	-18.0	-17.4	-78.2
1998	27.3	30.5	4.3	37.8
2001	14.0	7.2	123.1	78.8
2004	41.9	23.3	-38.3	-28.2
2007	15.2	-19.3	22.1	-17.6
2010	-34.0	22.6	-24.9	115.3
2013	-3.0	-25.7	-13.4	-35.0
2016	18.9	117.2	71.9	-73.2

Percent of families with net equity in
non-residential real estate
By current occupation of head

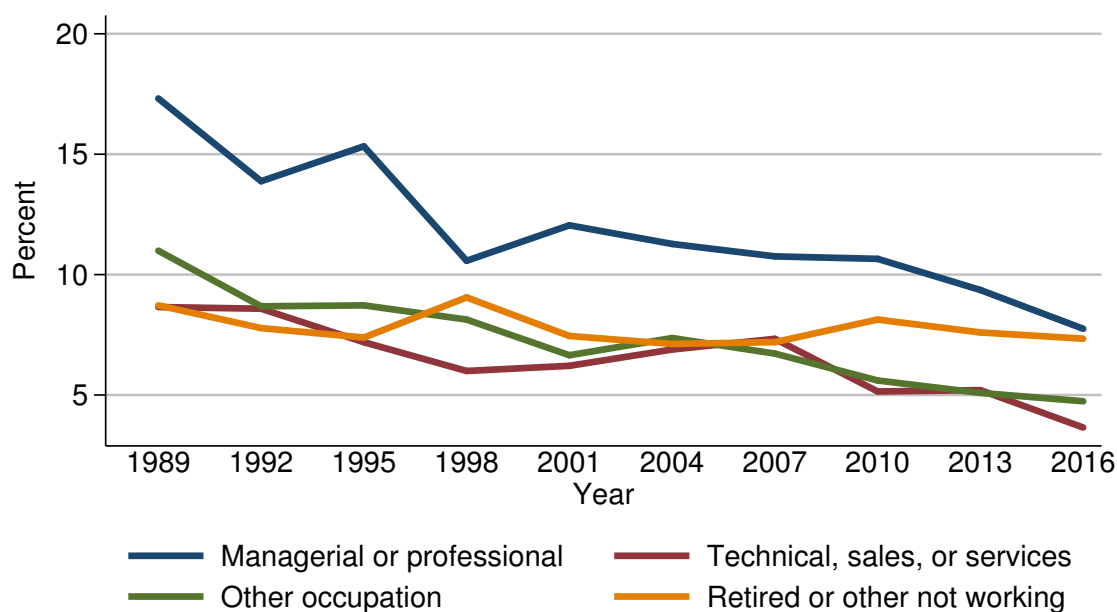

Year	Current occupation of head			
	Managerial or professional	Technical, sales, or services	Other occupation	Retired or other not working
<i>Level (percent)</i>				
1989	17.3	8.7	11.0	8.7
1992	13.9	8.6	8.7	7.8
1995	15.3	7.2	8.7	7.4
1998	10.6	6.0	8.1	9.1
2001	12.0	6.2	6.7	7.5
2004	11.3	6.9	7.4	7.1
2007	10.8	7.3	6.7	7.2
2010	10.7	5.1	5.6	8.1
2013	9.4	5.2	5.1	7.6
2016	7.8	3.7	4.7	7.3
<i>Three-year change (percentage points)</i>				
1992	-3.4	-0.1	-2.3	-0.9
1995	1.4	-1.4	0.0	-0.4
1998	-4.7	-1.2	-0.6	1.7
2001	1.4	0.2	-1.4	-1.6
2004	-0.7	0.7	0.7	-0.4
2007	-0.5	0.4	-0.7	0.1
2010	-0.1	-2.2	-1.1	0.9
2013	-1.3	0.1	-0.5	-0.5
2016	-1.6	-1.5	-0.4	-0.3

Median value of net equity in non-residential real estate for families with holdings

By current occupation of head

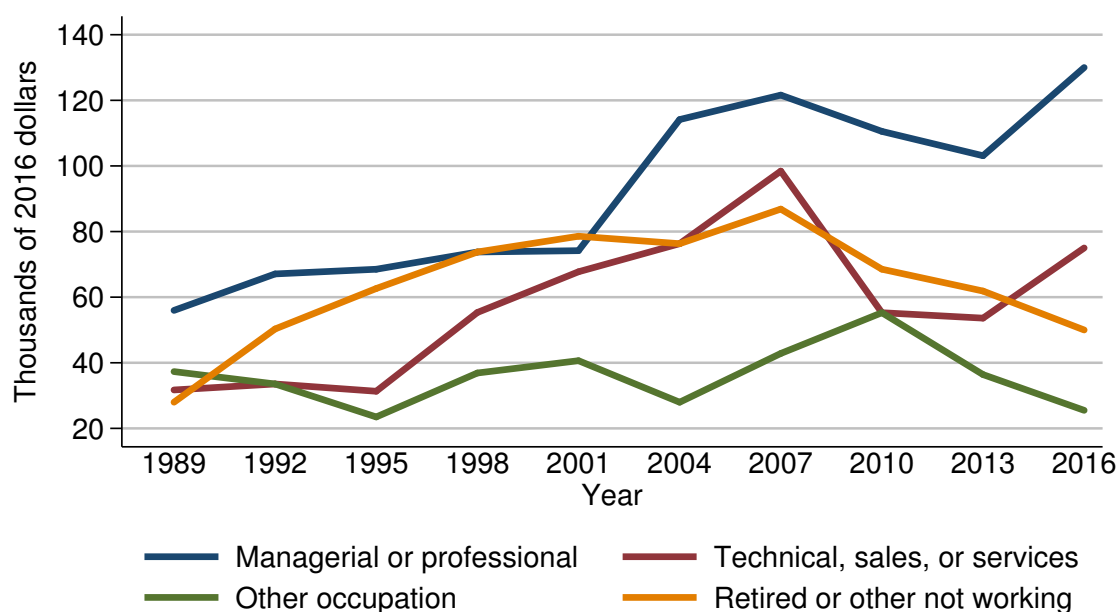

Year	Current occupation of head			
	Managerial or professional	Technical, sales, or services	Other occupation	Retired or other not working
<i>Level (thousands of 2016 dollars)</i>				
1989	56.0	31.7	37.3	28.0
1992	67.1	33.5	33.5	50.3
1995	68.5	31.3	23.5	62.6
1998	73.8	55.3	36.9	73.8
2001	74.2	67.7	40.6	78.6
2004	114.1	76.3	28.0	76.3
2007	121.6	98.4	42.8	86.9
2010	110.5	55.3	55.3	68.5
2013	103.1	53.6	36.4	61.9
2016	130.0	75.0	25.5	50.0
<i>Three-year change (percent)</i>				
1992	19.8	5.7	-10.2	79.6
1995	2.1	-6.6	-29.9	24.5
1998	7.7	76.7	57.0	17.9
2001	0.5	22.4	10.0	6.5
2004	53.8	12.7	-31.0	-2.9
2007	6.6	29.0	52.9	13.9
2010	-9.1	-43.8	29.2	-21.2
2013	-6.7	-3.1	-34.2	-9.6
2016	26.1	39.9	-29.9	-19.2

Mean value of net equity in non-residential real estate for families with holdings

By current occupation of head

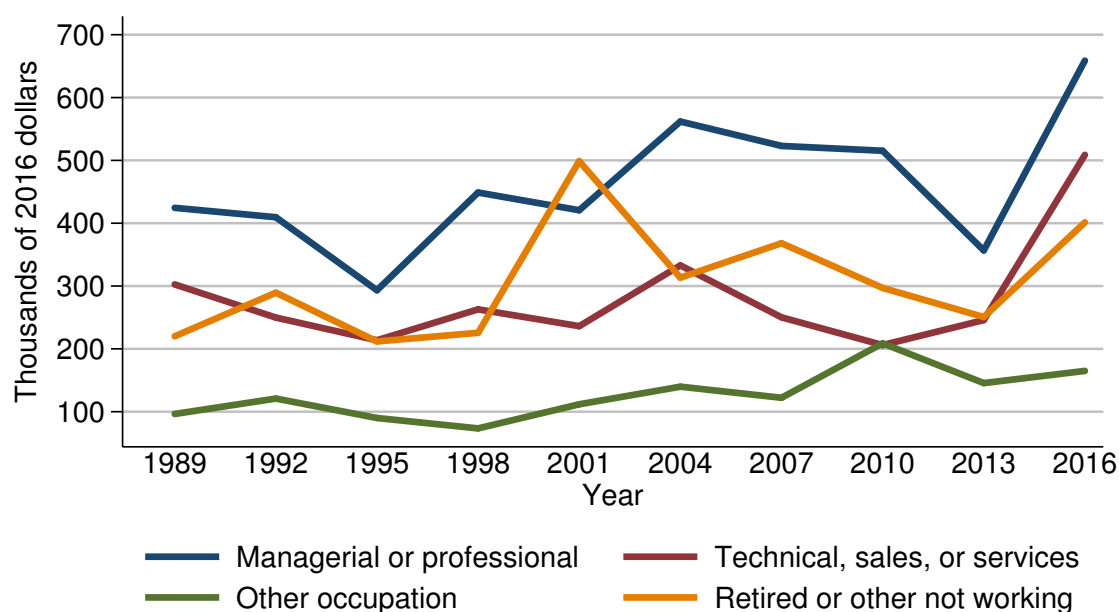

Year	Current occupation of head			
	Managerial or professional	Technical, sales, or services	Other occupation	Retired or other not working
<i>Level (thousands of 2016 dollars)</i>				
1989	424.5	302.6	96.4	220.1
1992	409.6	249.9	120.9	289.5
1995	293.3	213.7	90.0	211.8
1998	448.9	262.9	73.4	225.6
2001	420.6	236.1	111.8	498.8
2004	561.8	332.9	139.8	313.4
2007	523.0	250.2	122.2	368.2
2010	515.3	206.0	208.8	297.0
2013	356.7	245.8	145.5	250.7
2016	658.8	508.8	164.9	401.4
<i>Three-year change (percent)</i>				
1992	-3.5	-17.4	25.4	31.5
1995	-28.4	-14.5	-25.6	-26.8
1998	53.1	23.0	-18.4	6.5
2001	-6.3	-10.2	52.3	121.1
2004	33.6	41.0	25.0	-37.2
2007	-6.9	-24.8	-12.6	17.5
2010	-1.5	-17.7	70.9	-19.3
2013	-30.8	19.3	-30.3	-15.6
2016	84.7	107.0	13.3	60.1

Percent of families with net equity in
non-residential real estate
By region

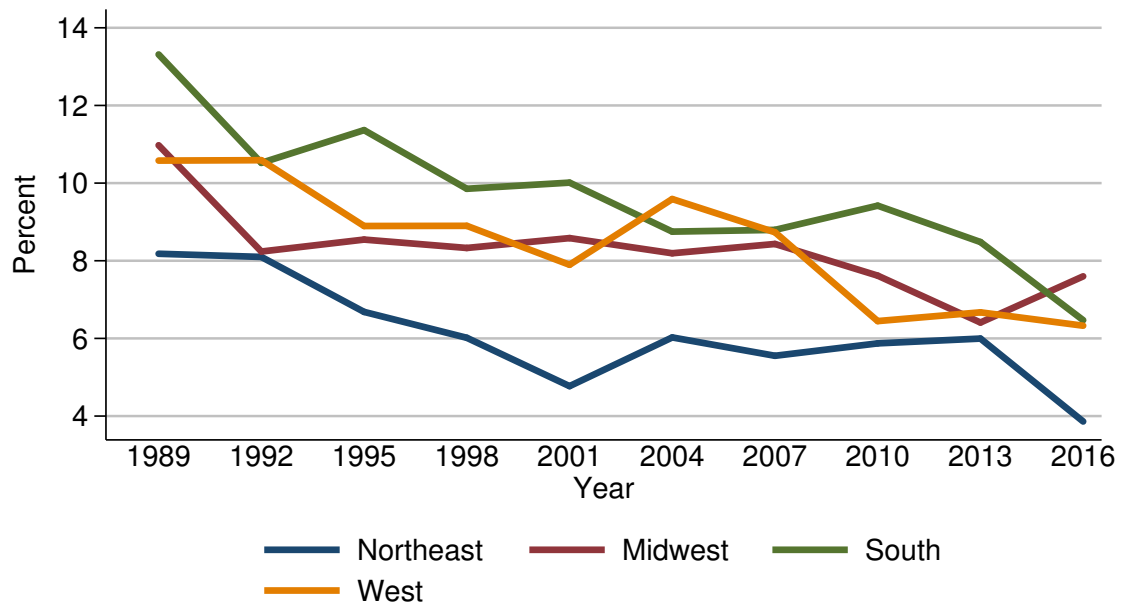

Year	Region			
	Northeast	Midwest	South	West
<i>Level (percent)</i>				
1989	8.2	11.0	13.3	10.6
1992	8.1	8.2	10.5	10.6
1995	6.7	8.5	11.4	8.9
1998	6.0	8.3	9.9	8.9
2001	4.8	8.6	10.0	7.9
2004	6.0	8.2	8.8	9.6
2007	5.6	8.4	8.8	8.7
2010	5.9	7.6	9.4	6.4
2013	6.0	6.4	8.5	6.7
2016	3.9	7.6	6.5	6.3
<i>Three-year change (percentage points)</i>				
1992	-0.1	-2.8	-2.8	0.0
1995	-1.4	0.3	0.9	-1.7
1998	-0.7	-0.2	-1.5	0.0
2001	-1.2	0.3	0.1	-1.0
2004	1.2	-0.4	-1.2	1.7
2007	-0.4	0.2	0.0	-0.9
2010	0.3	-0.8	0.6	-2.3
2013	0.1	-1.2	-0.9	0.3
2016	-2.1	1.2	-2.0	-0.4

Median value of net equity in non-residential
real estate for families with holdings
By region

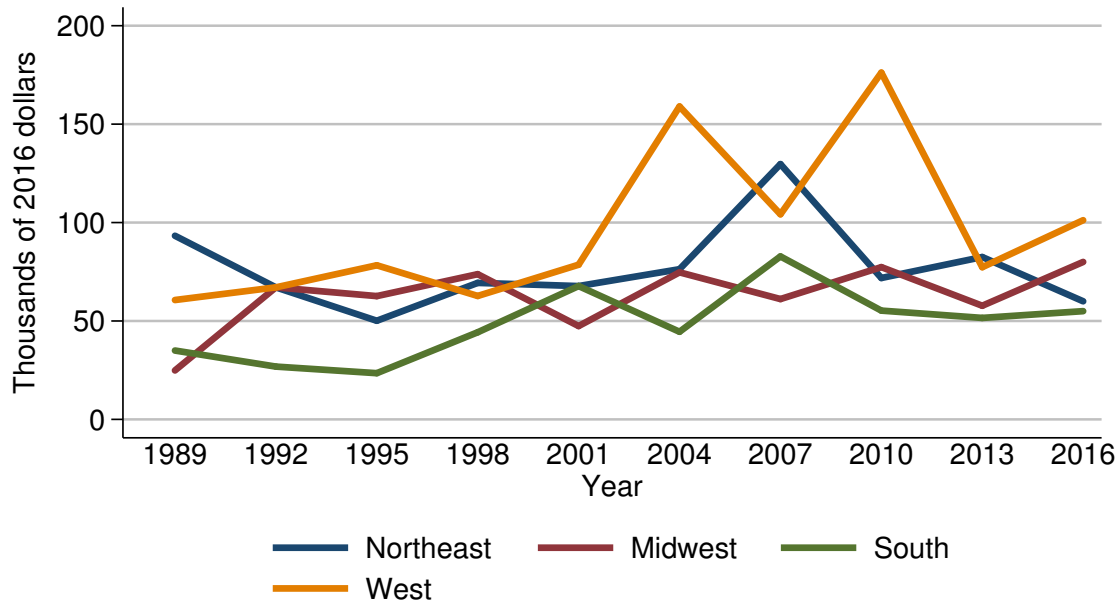

Year	Region			
	Northeast	Midwest	South	West
<i>Level (thousands of 2016 dollars)</i>				
1989	93.3	24.9	35.0	60.6
1992	67.1	67.1	26.8	67.1
1995	50.1	62.6	23.5	78.3
1998	69.3	73.8	44.3	62.7
2001	67.7	47.4	67.7	78.6
2004	76.3	74.7	44.5	159.0
2007	129.7	61.1	82.8	104.2
2010	71.8	77.4	55.3	176.2
2013	82.5	57.7	51.6	77.3
2016	60.0	80.0	55.0	101.2
<i>Three-year change (percent)</i>				
1992	-28.1	169.5	-23.4	10.7
1995	-25.3	-6.7	-12.3	16.7
1998	38.3	17.9	88.5	-19.9
2001	-2.3	-35.8	52.8	25.4
2004	12.7	57.6	-34.3	102.3
2007	70.0	-18.2	86.1	-34.5
2010	-44.6	26.7	-33.2	69.1
2013	14.9	-25.5	-6.7	-56.1
2016	-27.3	38.6	6.6	30.9

Mean value of net equity in non-residential
real estate for families with holdings
By region

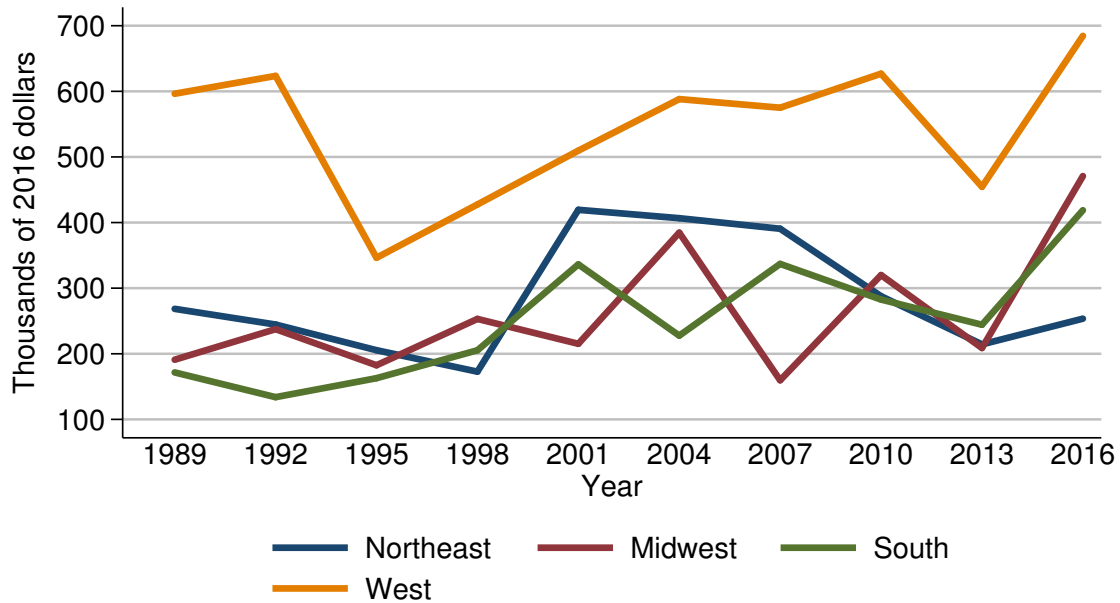

Year	Region			
	Northeast	Midwest	South	West
<i>Level (thousands of 2016 dollars)</i>				
1989	268.5	190.9	171.6	596.3
1992	244.6	237.6	133.9	623.5
1995	205.4	182.5	162.8	346.3
1998	172.7	253.1	205.3	427.5
2001	419.4	215.2	336.3	509.6
2004	406.7	384.6	227.7	588.2
2007	390.6	159.6	337.0	575.1
2010	287.7	319.9	282.7	626.9
2013	214.4	208.8	244.2	454.5
2016	253.5	470.9	418.8	684.5
<i>Three-year change (percent)</i>				
1992	-8.9	24.5	-22.0	4.6
1995	-16.0	-23.2	21.6	-44.5
1998	-15.9	38.7	26.1	23.4
2001	142.8	-15.0	63.8	19.2
2004	-3.0	78.7	-32.3	15.4
2007	-4.0	-58.5	48.0	-2.2
2010	-26.3	100.4	-16.1	9.0
2013	-25.5	-34.7	-13.6	-27.5
2016	18.2	125.5	71.5	50.6

Percent of families with net equity in
non-residential real estate
By urbanicity

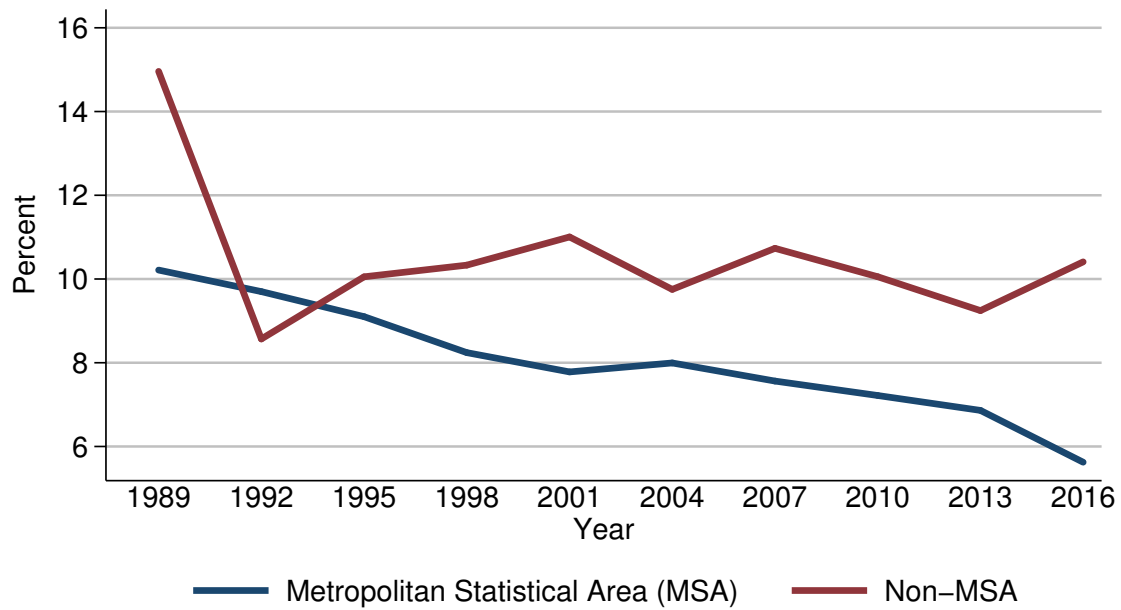

Year	Urbanicity	
	Metropolitan Statistical Area (MSA)	Non-MSA
<i>Level (percent)</i>		
1989	10.2	15.0
1992	9.7	8.6
1995	9.1	10.1
1998	8.2	10.3
2001	7.8	11.0
2004	8.0	9.8
2007	7.6	10.7
2010	7.2	10.1
2013	6.9	9.2
2016	5.6	10.4
<i>Three-year change (percentage points)</i>		
1992	-0.5	-6.4
1995	-0.6	1.5
1998	-0.9	0.2
2001	-0.4	0.7
2004	0.2	-1.2
2007	-0.4	0.9
2010	-0.4	-0.6
2013	-0.3	-0.9
2016	-1.3	1.2

Median value of net equity in non-residential
real estate for families with holdings
By urbanicity

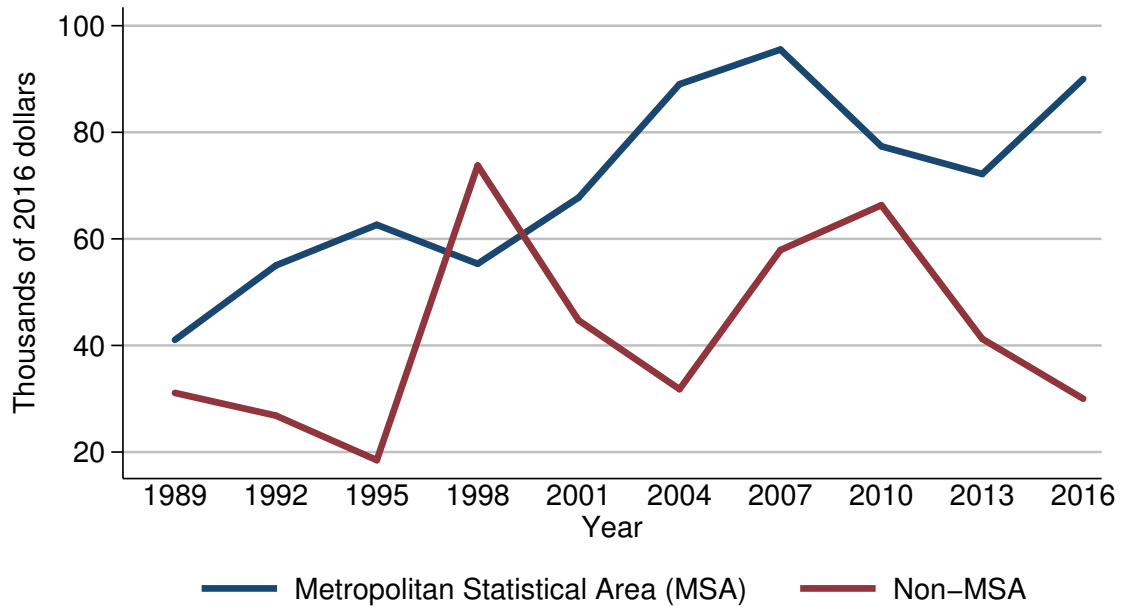

Year	Urbanicity	
	Metropolitan Statistical Area (MSA)	Non-MSA
<i>Level (thousands of 2016 dollars)</i>		
1989	41.0	31.1
1992	55.0	26.8
1995	62.6	18.5
1998	55.3	73.8
2001	67.7	44.7
2004	89.0	31.8
2007	95.5	57.9
2010	77.4	66.3
2013	72.2	41.2
2016	90.0	30.0
<i>Three-year change (percent)</i>		
1992	34.1	-13.8
1995	13.8	-31.0
1998	-11.7	298.9
2001	22.4	-39.4
2004	31.5	-28.9
2007	7.3	82.1
2010	-19.0	14.5
2013	-6.7	-37.9
2016	24.7	-27.2

Mean value of net equity in non-residential
real estate for families with holdings
By urbanicity

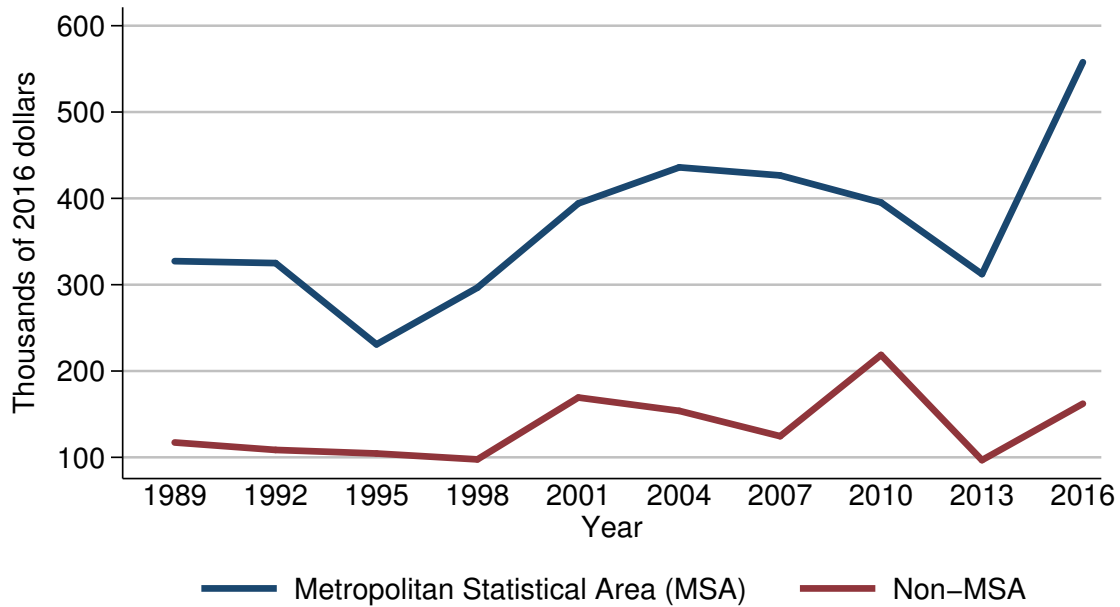

Year	Urbanicity	
	Metropolitan Statistical Area (MSA)	Non-MSA
<i>Level (thousands of 2016 dollars)</i>		
1989	327.3	117.2
1992	325.1	108.6
1995	230.9	104.5
1998	296.5	97.6
2001	394.2	169.3
2004	435.9	153.8
2007	426.6	124.5
2010	395.2	218.6
2013	312.3	96.8
2016	557.7	162.1
<i>Three-year change (percent)</i>		
1992	-0.7	-7.3
1995	-29.0	-3.8
1998	28.4	-6.6
2001	33.0	73.5
2004	10.6	-9.2
2007	-2.1	-19.1
2010	-7.4	75.6
2013	-21.0	-55.7
2016	78.6	67.5

Percent of families with net equity in
non-residential real estate
By housing status

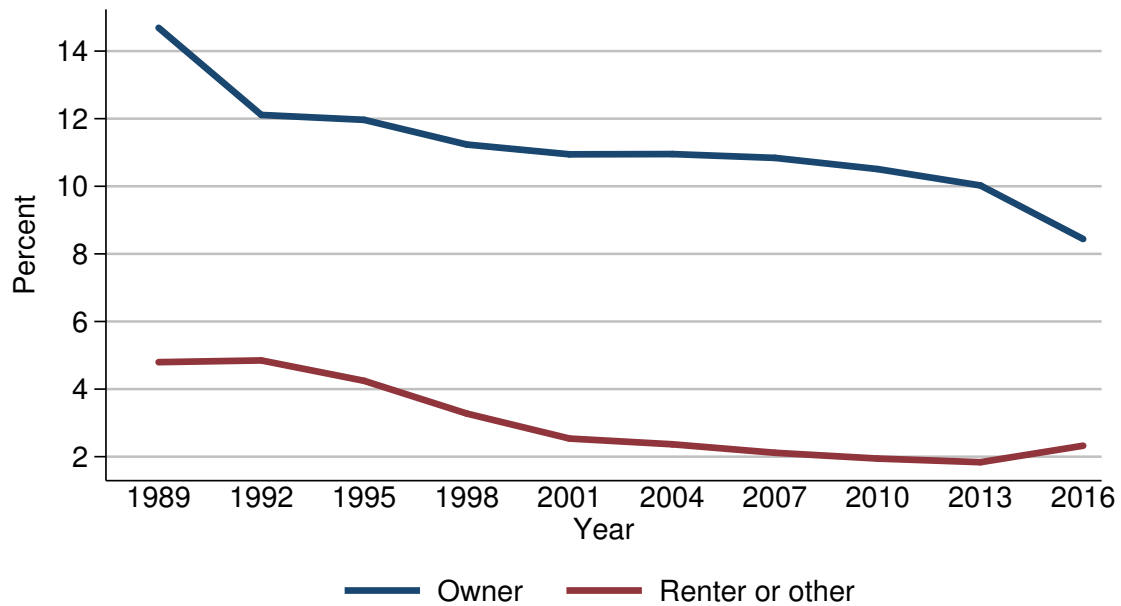

Year	Housing status	
	Owner	Renter or other
<i>Level (percent)</i>		
1989	14.7	4.8
1992	12.1	4.8
1995	12.0	4.2
1998	11.2	3.3
2001	10.9	2.5
2004	11.0	2.4
2007	10.8	2.1
2010	10.5	1.9
2013	10.0	1.8
2016	8.4	2.3
<i>Three-year change (percentage points)</i>		
1992	-2.6	0.0
1995	-0.1	-0.6
1998	-0.8	-0.9
2001	-0.3	-0.8
2004	0.1	-0.1
2007	-0.2	-0.3
2010	-0.3	-0.2
2013	-0.5	-0.1
2016	-1.6	0.5

Median value of net equity in non-residential real estate for families with holdings

By housing status

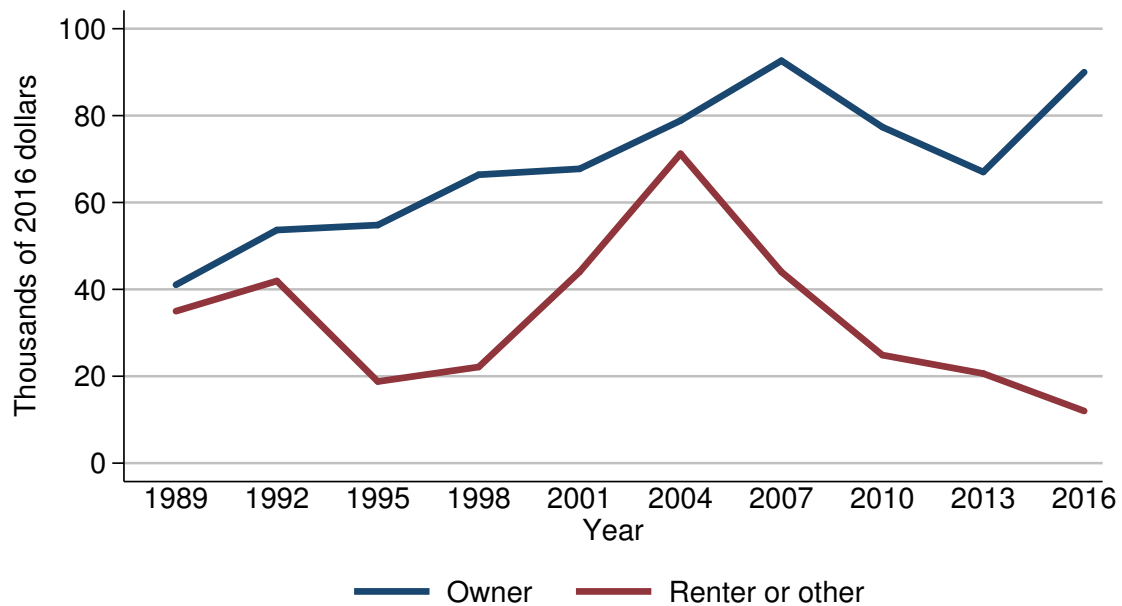

Year	Housing status	
	Owner	Renter or other
<i>Level (thousands of 2016 dollars)</i>		
1989	41.0	35.0
1992	53.7	41.9
1995	54.8	18.8
1998	66.4	22.1
2001	67.7	44.0
2004	78.9	71.2
2007	92.6	44.0
2010	77.4	24.9
2013	67.0	20.6
2016	90.0	12.0
<i>Three-year change (percent)</i>		
1992	31.0	19.7
1995	2.0	-55.1
1998	21.2	17.6
2001	2.0	99.1
2004	16.5	61.8
2007	17.4	-38.2
2010	-16.4	-43.4
2013	-13.4	-17.3
2016	34.3	-41.7

Mean value of net equity in non-residential
real estate for families with holdings
By housing status

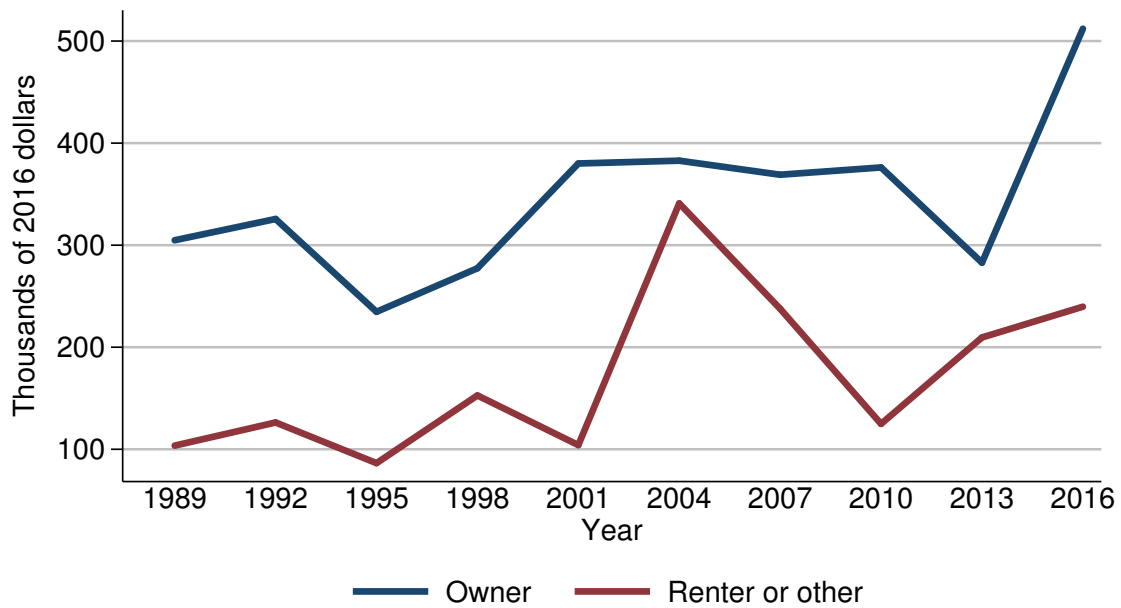

Year	Housing status	
	Owner	Renter or other
<i>Level (thousands of 2016 dollars)</i>		
1989	304.9	103.6
1992	325.6	126.3
1995	234.7	86.4
1998	277.4	152.7
2001	380.1	104.1
2004	382.8	341.0
2007	369.0	237.7
2010	376.2	124.9
2013	282.9	209.6
2016	512.1	239.7
<i>Three-year change (percent)</i>		
1992	6.8	21.9
1995	-27.9	-31.6
1998	18.2	76.7
2001	37.0	-31.8
2004	0.7	227.6
2007	-3.6	-30.3
2010	2.0	-47.5
2013	-24.8	67.8
2016	81.0	14.4

Percent of families with net equity in
non-residential real estate
By percentile of net worth

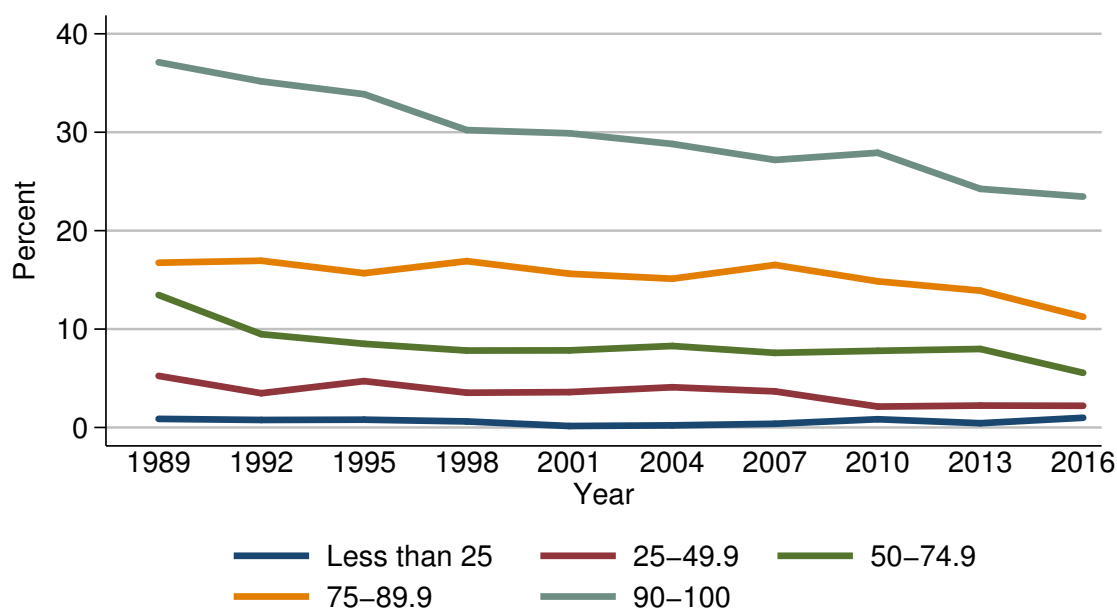

Year	Percentile of net worth				
	Less than 25	25-49.9	50-74.9	75-89.9	90-100
<i>Level (percent)</i>					
1989	0.9	5.2	13.5	16.7	37.1
1992	0.8	3.5	9.5	16.9	35.2
1995	0.8	4.7	8.5	15.7	33.9
1998	0.6	3.5	7.8	16.9	30.2
2001	0.1	3.6	7.8	15.6	29.9
2004	0.2	4.1	8.3	15.1	28.8
2007	0.4	3.7	7.6	16.5	27.2
2010	0.8	2.1	7.8	14.9	27.9
2013	0.4	2.2	8.0	13.9	24.2
2016	1.0	2.2	5.6	11.2	23.5
<i>Three-year change (percentage points)</i>					
1992	-0.1	-1.7	-4.0	0.2	-1.9
1995	0.0	1.2	-1.0	-1.2	-1.3
1998	-0.2	-1.2	-0.7	1.2	-3.7
2001	-0.5	0.1	0.0	-1.3	-0.3
2004	0.1	0.5	0.5	-0.5	-1.1
2007	0.2	-0.4	-0.7	1.4	-1.6
2010	0.4	-1.6	0.2	-1.6	0.7
2013	-0.4	0.1	0.2	-1.0	-3.7
2016	0.6	0.0	-2.4	-2.7	-0.7

Median value of net equity in non-residential
real estate for families with holdings
By percentile of net worth

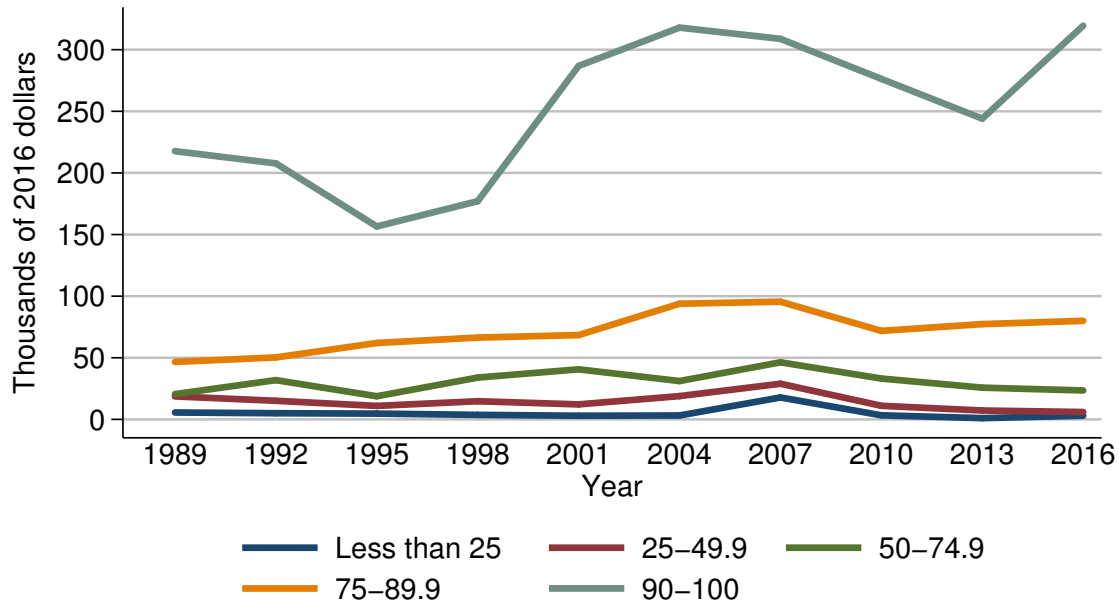

Year	Percentile of net worth				
	Less than 25	25-49.9	50-74.9	75-89.9	90-100
<i>Level (thousands of 2016 dollars)</i>					
1989	5.6	18.7	20.5	46.6	217.7
1992	5.0	15.1	31.9	50.3	207.7
1995	4.7	11.0	18.8	62.0	156.6
1998	3.7	14.8	33.9	66.4	177.1
2001	3.0	12.2	40.6	68.4	286.8
2004	3.2	18.9	31.1	93.9	317.9
2007	17.8	29.0	46.3	95.5	308.8
2010	3.3	11.1	33.2	71.8	276.3
2013	1.0	7.2	25.8	77.3	244.0
2016	3.0	6.0	23.5	80.0	319.5
<i>Three-year change (percent)</i>					
1992	-10.7	-19.3	55.6	7.9	-4.6
1995	-6.0	-27.2	-41.1	23.3	-24.6
1998	-21.3	34.5	80.3	7.1	13.1
2001	-18.9	-17.6	19.8	3.0	61.9
2004	6.7	54.9	-23.4	37.3	10.8
2007	456.2	53.4	48.9	1.7	-2.9
2010	-81.5	-61.7	-28.3	-24.8	-10.5
2013	-69.7	-35.1	-22.3	7.7	-11.7
2016	200.0	-16.7	-8.9	3.5	30.9

Mean value of net equity in non-residential
real estate for families with holdings
By percentile of net worth

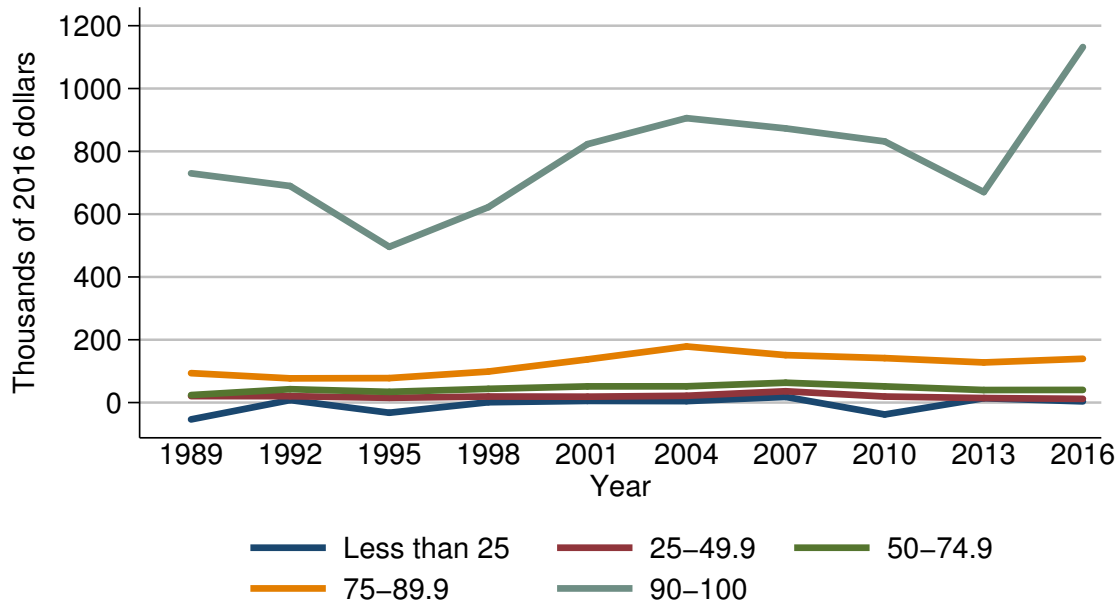

Year	Percentile of net worth				
	Less than 25	25-49.9	50-74.9	75-89.9	90-100
<i>Level (thousands of 2016 dollars)</i>					
1989	-53.6	20.6	24.0	93.7	730.0
1992	8.0	20.4	42.6	77.1	689.6
1995	-32.4	15.0	34.1	77.9	496.0
1998	1.1	19.4	43.7	98.8	622.2
2001	5.3	18.7	51.5	137.6	822.8
2004	4.6	21.6	51.7	178.6	905.7
2007	18.1	36.0	63.3	151.1	873.1
2010	-37.9	19.2	51.5	141.7	831.6
2013	13.8	14.3	40.0	127.8	670.3
2016	3.8	11.9	40.3	139.5	1132.1
<i>Three-year change (percent)</i>					
1992	-114.9	-1.0	77.5	-17.7	-5.5
1995	-505.0	-26.5	-20.0	1.0	-28.1
1998	-103.4	29.3	28.2	26.8	25.4
2001	381.8	-3.6	17.8	39.3	32.2
2004	-13.2	15.5	0.4	29.8	10.1
2007	293.5	66.7	22.4	-15.4	-3.6
2010	-309.4	-46.7	-18.6	-6.2	-4.8
2013	-136.4	-25.5	-22.3	-9.8	-19.4
2016	-72.5	-16.8	0.8	9.2	68.9

Percent of families with business equity

For all families

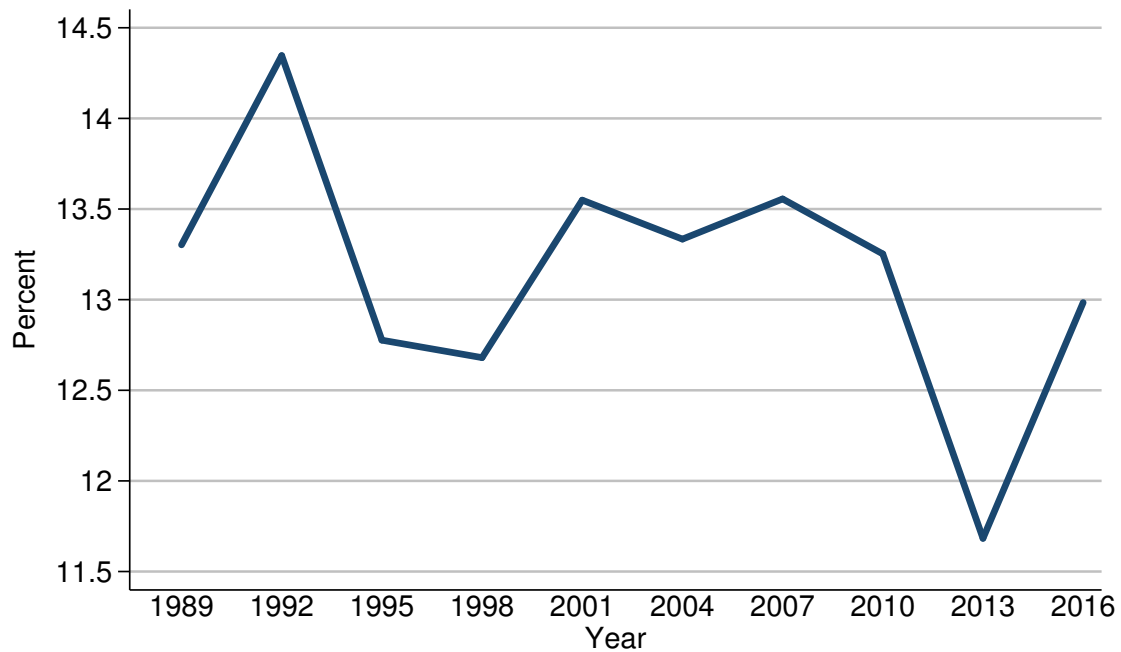

Year	All families
<i>Level (percent)</i>	
1989	13.3
1992	14.3
1995	12.8
1998	12.7
2001	13.5
2004	13.3
2007	13.6
2010	13.3
2013	11.7
2016	13.0
<i>Three-year change (percentage points)</i>	
1992	1.0
1995	-1.5
1998	-0.1
2001	0.8
2004	-0.2
2007	0.3
2010	-0.3
2013	-1.6
2016	1.3

Median value of business equity for families with holdings For all families

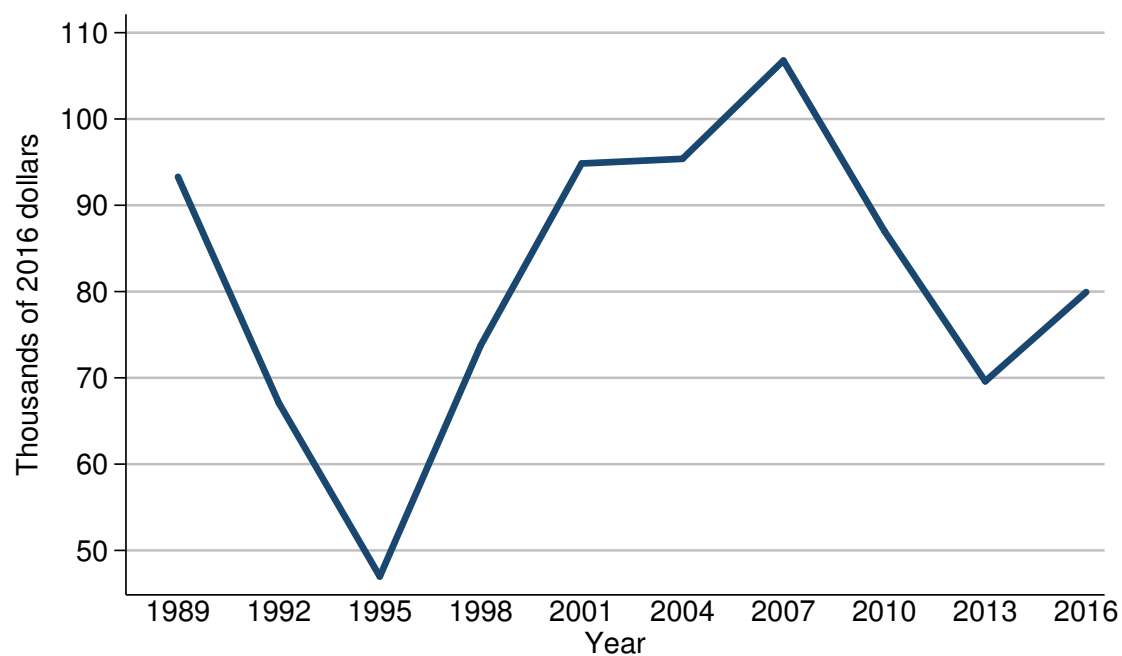

Year	All families
<i>Level (thousands of 2016 dollars)</i>	
1989	93.3
1992	67.1
1995	47.0
1998	73.8
2001	94.8
2004	95.4
2007	106.8
2010	87.0
2013	69.6
2016	79.9
<i>Three-year change (percent)</i>	
1992	-28.1
1995	-30.0
1998	57.0
2001	28.5
2004	0.6
2007	11.9
2010	-18.5
2013	-20.0
2016	14.8

Mean value of business equity for families with holdings For all families

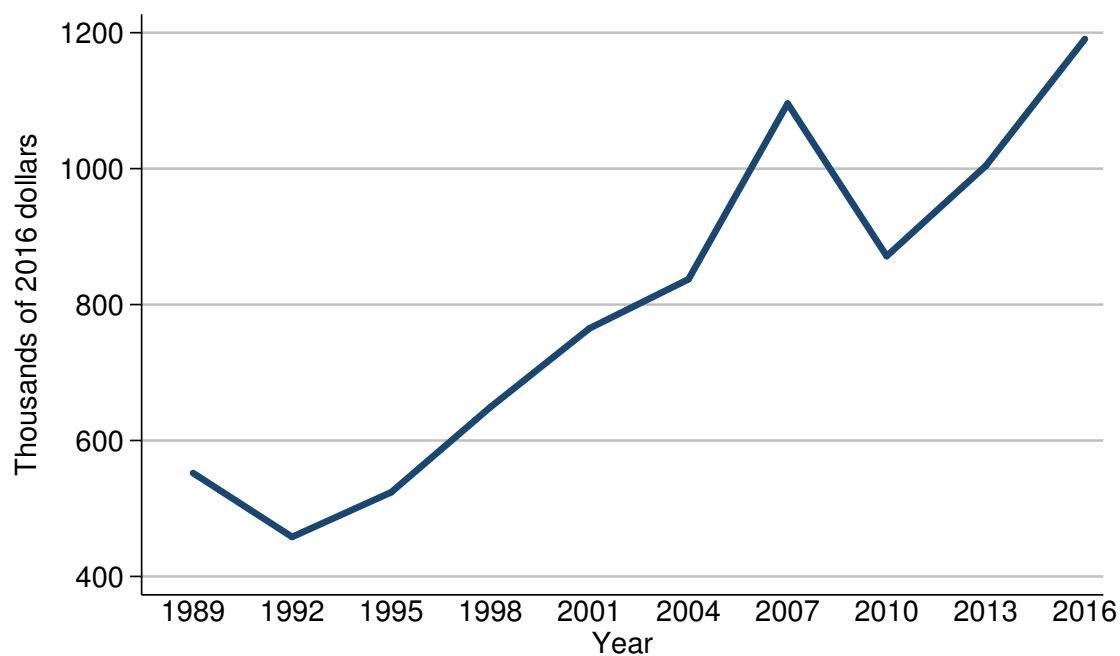

Year	All families
<i>Level (thousands of 2016 dollars)</i>	
1989	552.2
1992	458.2
1995	523.9
1998	649.0
2001	764.9
2004	837.3
2007	1095.8
2010	871.3
2013	1004.2
2016	1190.7
<i>Three-year change (percent)</i>	
1992	-17.0
1995	14.3
1998	23.9
2001	17.9
2004	9.5
2007	30.9
2010	-20.5
2013	15.3
2016	18.6

Percent of families with business equity

By percentile of income

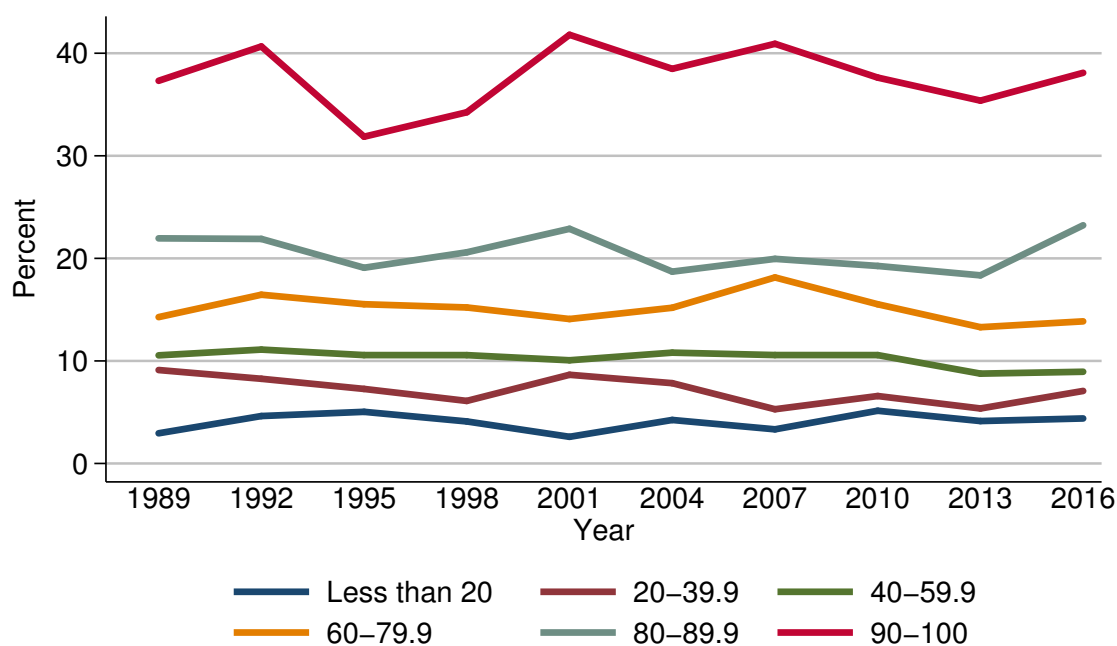

Year	Percentile of income					
	Less than 20	20-39.9	40-59.9	60-79.9	80-89.9	90-100
<i>Level (percent)</i>						
1989	2.9	9.1	10.5	14.3	22.0	37.3
1992	4.6	8.3	11.1	16.5	21.9	40.7
1995	5.0	7.3	10.6	15.5	19.1	31.9
1998	4.1	6.1	10.6	15.2	20.6	34.2
2001	2.6	8.6	10.1	14.1	22.9	41.8
2004	4.2	7.8	10.8	15.2	18.7	38.5
2007	3.3	5.3	10.6	18.1	20.0	40.9
2010	5.1	6.6	10.6	15.5	19.3	37.6
2013	4.1	5.4	8.8	13.3	18.3	35.4
2016	4.4	7.1	8.9	13.9	23.2	38.1
<i>Three-year change (percentage points)</i>						
1992	1.7	-0.8	0.6	2.2	-0.1	3.4
1995	0.4	-1.0	-0.5	-1.0	-2.8	-8.8
1998	-0.9	-1.2	0.0	-0.3	1.5	2.3
2001	-1.5	2.5	-0.5	-1.1	2.3	7.6
2004	1.6	-0.8	0.7	1.1	-4.2	-3.3
2007	-0.9	-2.5	-0.2	2.9	1.3	2.4
2010	1.8	1.3	0.0	-2.6	-0.7	-3.3
2013	-1.0	-1.2	-1.8	-2.2	-1.0	-2.2
2016	0.3	1.7	0.1	0.6	4.9	2.7

Median value of business equity for families with holdings By percentile of income

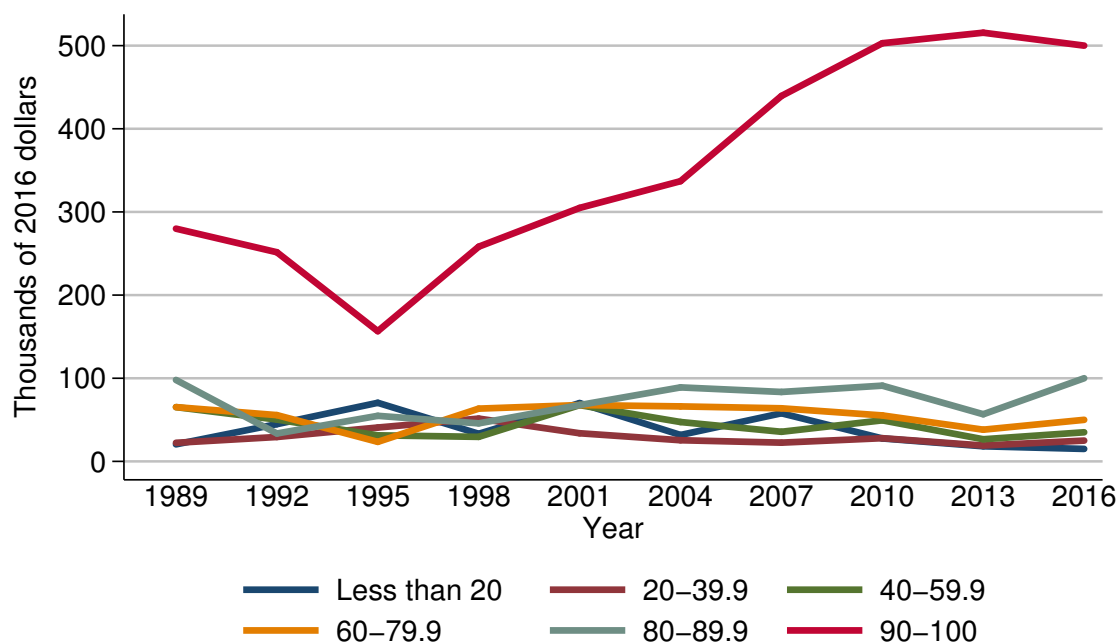

Year	Percentile of income					
	Less than 20	20-39.9	40-59.9	60-79.9	80-89.9	90-100
<i>Level (thousands of 2016 dollars)</i>						
1989	20.5	22.4	65.3	65.3	98.0	279.9
1992	44.8	29.3	50.3	55.7	33.5	251.6
1995	70.5	40.7	31.3	23.5	54.8	156.6
1998	33.2	51.5	29.5	63.4	45.7	258.2
2001	70.1	33.9	67.6	67.7	67.7	304.8
2004	31.8	25.4	47.4	66.1	89.0	337.0
2007	57.9	22.6	35.6	63.8	83.5	439.5
2010	27.6	27.9	49.4	55.3	91.1	502.9
2013	18.2	19.1	26.6	38.2	56.7	515.6
2016	15.0	25.0	35.0	50.0	100.0	500.0
<i>Three-year change (percent)</i>						
1992	118.5	30.8	-23.0	-14.7	-65.8	-10.1
1995	57.4	38.9	-37.8	-57.8	63.6	-37.8
1998	-52.9	26.5	-5.8	169.8	-16.6	64.9
2001	111.1	-34.2	129.2	6.8	48.1	18.0
2004	-54.6	-25.1	-29.9	-2.4	31.5	10.6
2007	82.1	-11.0	-24.9	-3.5	-6.2	30.4
2010	-52.3	23.5	38.8	-13.3	9.1	14.4
2013	-34.1	-31.5	-46.2	-30.9	-37.8	2.5
2016	-17.6	30.9	31.6	30.9	76.4	-3.0

Mean value of business equity for families with holdings By percentile of income

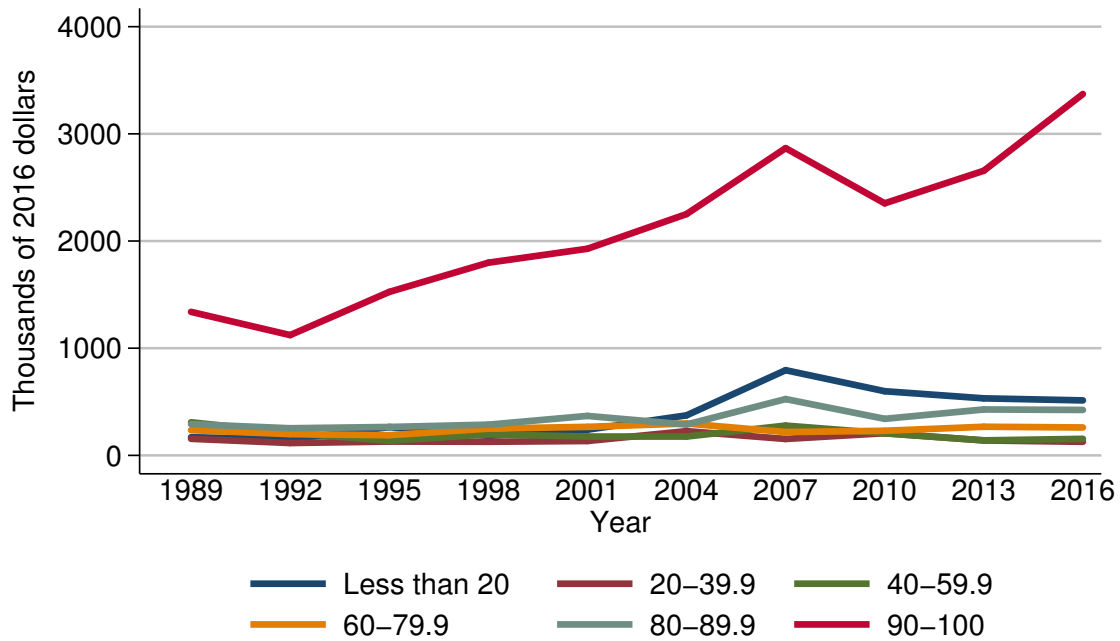

Year	Percentile of income					
	Less than 20	20-39.9	40-59.9	60-79.9	80-89.9	90-100
<i>Level (thousands of 2016 dollars)</i>						
1989	169.6	154.7	309.1	235.3	291.5	1339.3
1992	149.5	115.6	210.9	198.6	253.4	1122.6
1995	264.0	129.1	135.7	188.6	265.3	1525.4
1998	183.2	127.1	196.5	249.8	286.8	1798.0
2001	240.3	134.2	176.0	266.4	368.4	1927.9
2004	373.7	226.3	176.1	297.7	287.9	2251.6
2007	795.2	153.4	277.9	218.1	525.8	2866.9
2010	598.9	207.1	206.3	229.7	341.2	2352.1
2013	532.6	139.6	140.4	267.5	428.5	2656.1
2016	513.3	126.9	154.6	260.7	424.3	3371.9
<i>Three-year change (percent)</i>						
1992	-11.9	-25.3	-31.8	-15.6	-13.1	-16.2
1995	76.6	11.7	-35.7	-5.0	4.7	35.9
1998	-30.6	-1.5	44.8	32.4	8.1	17.9
2001	31.2	5.6	-10.4	6.6	28.5	7.2
2004	55.5	68.6	0.1	11.7	-21.9	16.8
2007	112.8	-32.2	57.8	-26.7	82.6	27.3
2010	-24.7	35.0	-25.8	5.3	-35.1	-18.0
2013	-11.1	-32.6	-31.9	16.5	25.6	12.9
2016	-3.6	-9.1	10.1	-2.5	-1.0	26.9

Percent of families with business equity
By age of head

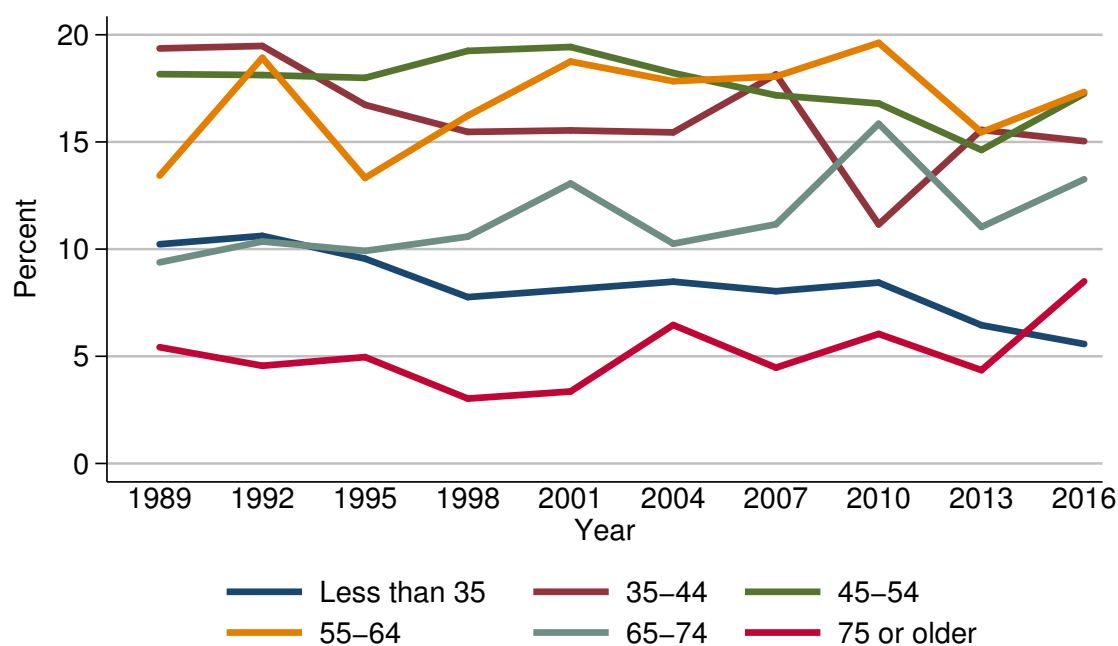

Year	Age of head					
	Less than 35	35-44	45-54	55-64	65-74	75 or older
<i>Level (percent)</i>						
1989	10.2	19.4	18.2	13.4	9.4	5.4
1992	10.6	19.5	18.1	18.9	10.4	4.6
1995	9.6	16.7	18.0	13.3	9.9	5.0
1998	7.8	15.5	19.2	16.2	10.6	3.0
2001	8.1	15.5	19.4	18.8	13.1	3.4
2004	8.5	15.4	18.2	17.8	10.3	6.5
2007	8.0	18.2	17.2	18.1	11.2	4.5
2010	8.4	11.2	16.8	19.6	15.9	6.0
2013	6.5	15.6	14.6	15.5	11.0	4.4
2016	5.6	15.0	17.3	17.3	13.3	8.5
<i>Three-year change (percentage points)</i>						
1992	0.4	0.1	-0.1	5.5	1.0	-0.8
1995	-1.0	-2.8	-0.1	-5.6	-0.5	0.4
1998	-1.8	-1.2	1.2	2.9	0.7	-2.0
2001	0.3	0.0	0.2	2.6	2.5	0.4
2004	0.4	-0.1	-1.2	-1.0	-2.8	3.1
2007	-0.5	2.8	-1.0	0.3	0.9	-2.0
2010	0.4	-7.0	-0.4	1.5	4.7	1.5
2013	-1.9	4.4	-2.2	-4.1	-4.9	-1.6
2016	-0.9	-0.6	2.7	1.8	2.3	4.1

Median value of business equity for families with holdings By age of head

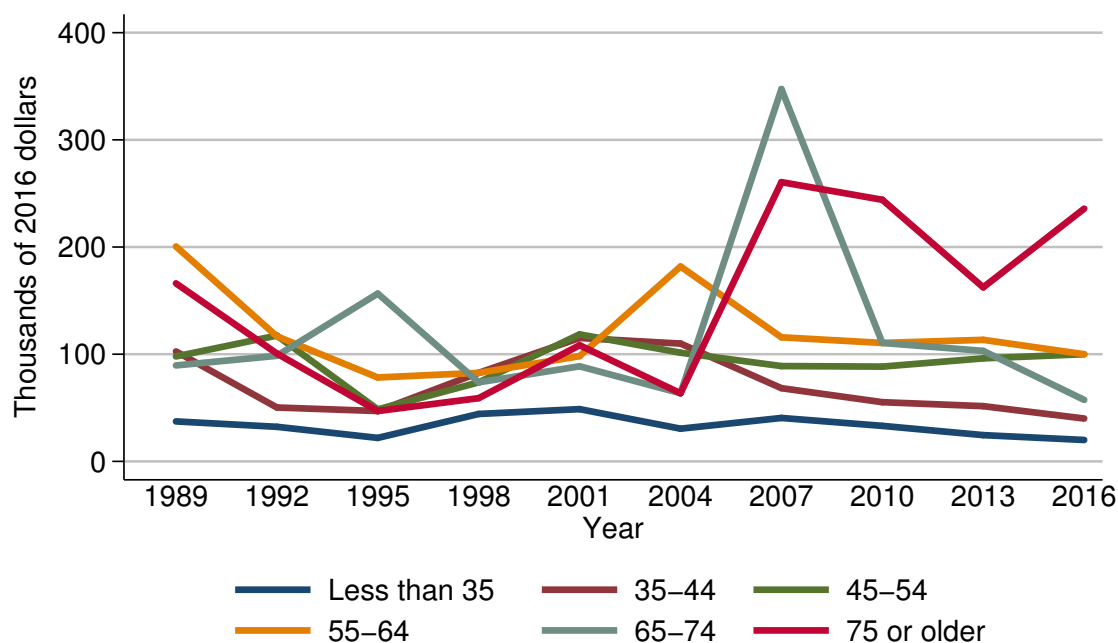

Year	Age of head					
	Less than 35	35-44	45-54	55-64	65-74	75 or older
<i>Level (thousands of 2016 dollars)</i>						
1989	37.3	102.6	98.0	200.6	89.6	166.2
1992	32.3	50.3	117.4	116.7	98.5	100.6
1995	21.9	47.0	48.5	78.3	156.6	47.0
1998	44.3	82.6	73.8	82.6	73.8	59.0
2001	48.8	115.2	118.5	98.2	88.7	108.4
2004	30.5	109.9	101.4	181.9	63.6	63.6
2007	40.5	68.3	88.9	115.8	347.4	260.6
2010	33.2	55.3	88.4	110.5	110.5	244.1
2013	24.5	51.6	96.1	113.4	103.1	162.4
2016	20.0	40.0	100.0	100.0	57.4	235.8
<i>Three-year change (percent)</i>						
1992	-13.4	-51.0	19.8	-41.8	9.9	-39.5
1995	-32.2	-6.6	-58.7	-32.9	59.0	-53.3
1998	102.3	75.7	52.2	5.5	-52.9	25.5
2001	10.2	39.5	60.6	18.9	20.2	83.7
2004	-37.5	-4.6	-14.4	85.2	-28.3	-41.3
2007	32.8	-37.9	-12.3	-36.3	446.2	309.7
2010	-18.0	-19.0	-0.6	-4.6	-68.2	-6.3
2013	-26.2	-6.7	8.7	2.6	-6.7	-33.5
2016	-18.4	-22.5	4.1	-11.8	-44.3	45.2

Mean value of business equity for families with holdings By age of head

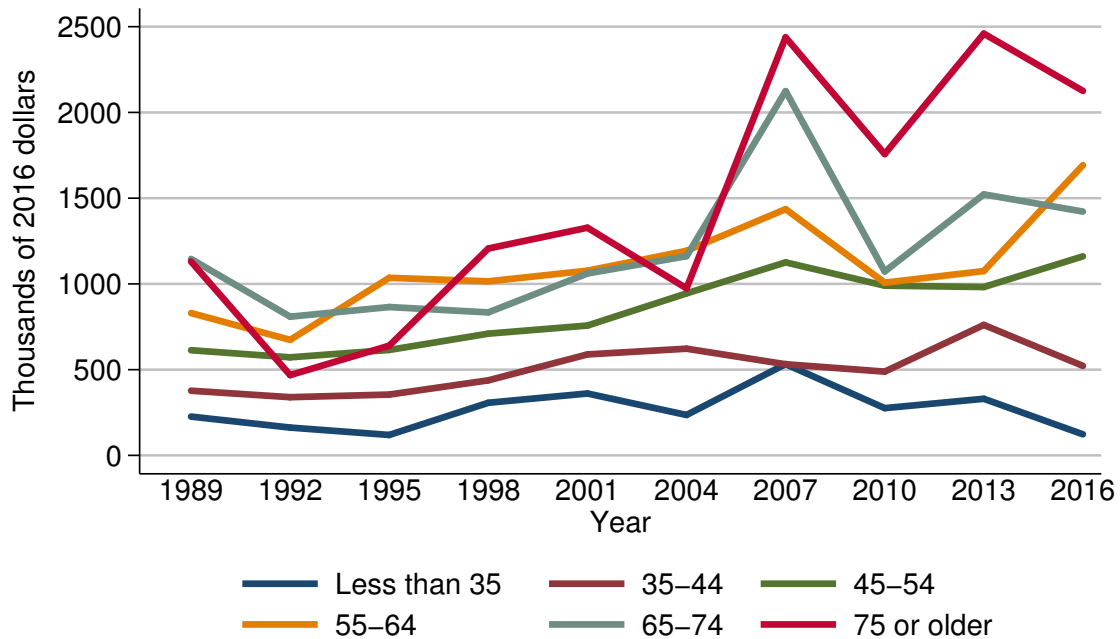

Year	Age of head					
	Less than 35	35-44	45-54	55-64	65-74	75 or older
<i>Level (thousands of 2016 dollars)</i>						
1989	226.2	377.2	613.5	830.2	1145.6	1130.3
1992	162.3	339.5	571.9	673.8	808.9	468.4
1995	119.2	354.8	614.8	1035.6	865.2	639.9
1998	306.9	437.7	710.1	1015.0	834.0	1206.5
2001	361.0	588.9	757.2	1077.1	1060.9	1328.0
2004	235.7	622.3	944.6	1193.0	1161.9	974.2
2007	532.5	531.5	1125.6	1436.1	2124.3	2438.0
2010	275.6	488.5	989.8	1007.3	1072.5	1757.5
2013	330.2	760.8	981.9	1075.1	1522.2	2459.5
2016	123.1	522.1	1160.7	1692.3	1421.9	2125.9
<i>Three-year change (percent)</i>						
1992	-28.2	-10.0	-6.8	-18.8	-29.4	-58.6
1995	-26.6	4.5	7.5	53.7	7.0	36.6
1998	157.5	23.4	15.5	-2.0	-3.6	88.5
2001	17.6	34.5	6.6	6.1	27.2	10.1
2004	-34.7	5.7	24.7	10.8	9.5	-26.6
2007	125.9	-14.6	19.2	20.4	82.8	150.3
2010	-48.2	-8.1	-12.1	-29.9	-49.5	-27.9
2013	19.8	55.7	-0.8	6.7	41.9	39.9
2016	-62.7	-31.4	18.2	57.4	-6.6	-13.6

Percent of families with business equity
By family structure

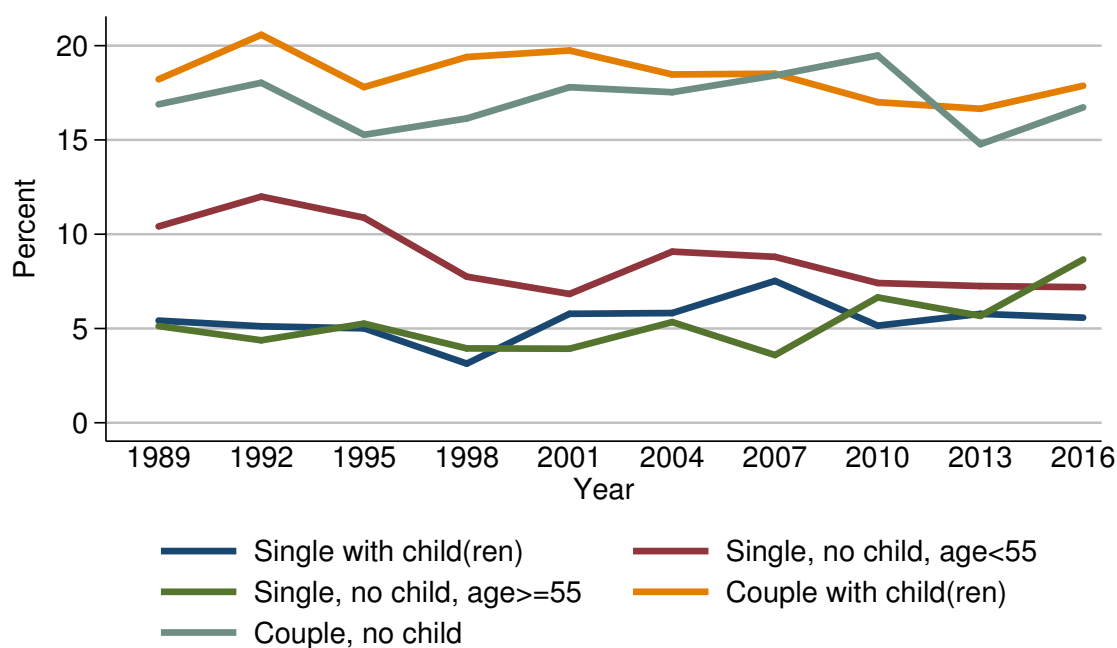

Year	Family structure				
	Single with child(ren)	Single, no child, age<55	Single, no child, age≥55	Couple with child(ren)	Couple, no child
<i>Level (percent)</i>					
1989	5.4	10.4	5.1	18.2	16.9
1992	5.1	12.0	4.4	20.6	18.0
1995	5.0	10.9	5.3	17.8	15.3
1998	3.1	7.7	3.9	19.4	16.1
2001	5.8	6.8	3.9	19.7	17.8
2004	5.8	9.1	5.3	18.5	17.5
2007	7.5	8.8	3.6	18.5	18.4
2010	5.1	7.4	6.6	17.0	19.5
2013	5.8	7.2	5.7	16.7	14.8
2016	5.6	7.2	8.7	17.9	16.7
<i>Three-year change (percentage points)</i>					
1992	-0.3	1.6	-0.7	2.4	1.1
1995	-0.1	-1.1	0.9	-2.8	-2.7
1998	-1.9	-3.2	-1.4	1.6	0.8
2001	2.7	-0.9	0.0	0.3	1.7
2004	0.0	2.3	1.4	-1.2	-0.3
2007	1.7	-0.3	-1.7	0.0	0.9
2010	-2.4	-1.4	3.0	-1.5	1.1
2013	0.7	-0.2	-0.9	-0.3	-4.7
2016	-0.2	0.0	3.0	1.2	1.9

Median value of business equity for families with holdings By family structure

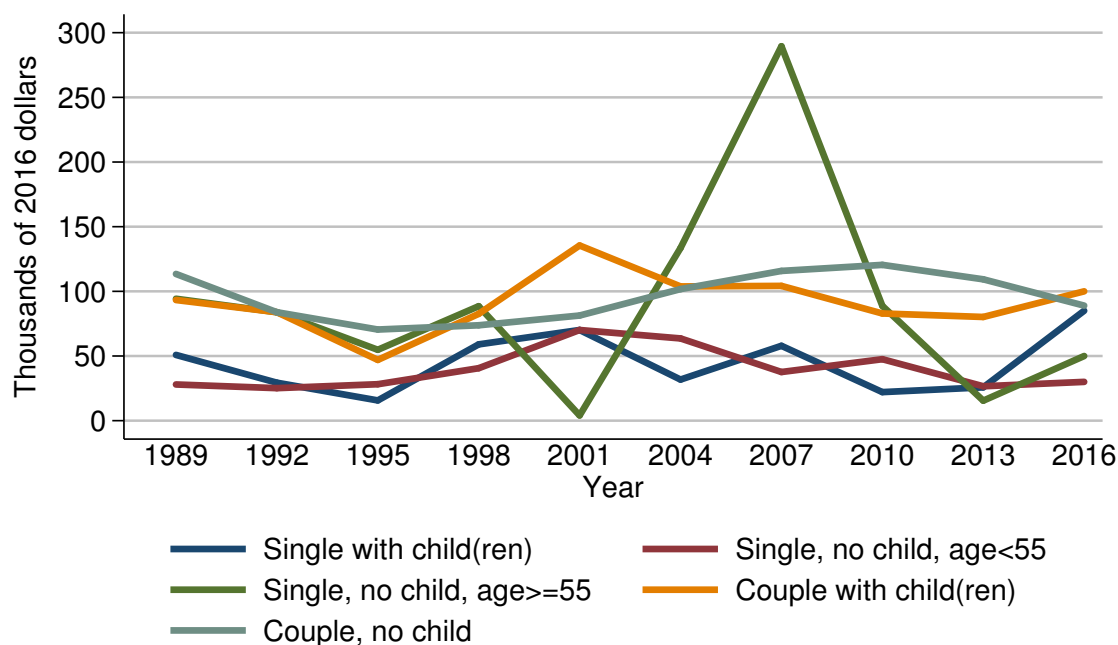

Year	Family structure				
	Single with child(ren)	Single, no child, age < 55	Single, no child, age ≥ 55	Couple with child(ren)	Couple, no child
<i>Level (thousands of 2016 dollars)</i>					
1989	50.8	28.0	94.3	93.3	113.4
1992	29.3	25.2	83.9	83.9	83.9
1995	15.7	28.2	54.8	47.0	70.5
1998	59.0	40.6	88.5	82.6	73.8
2001	70.1	70.1	4.1	135.5	81.3
2004	31.8	63.6	133.5	103.8	101.7
2007	57.9	37.6	289.5	104.2	115.8
2010	22.1	47.5	88.8	82.9	120.5
2013	25.8	26.6	15.5	80.2	109.3
2016	85.0	30.0	50.0	100.0	89.0
<i>Three-year change (percent)</i>					
1992	-42.3	-10.0	-11.0	-10.1	-26.0
1995	-46.4	11.9	-34.7	-44.0	-16.0
1998	275.8	44.0	61.5	75.7	4.7
2001	18.8	72.7	-95.4	64.0	10.2
2004	-54.6	-9.3	3156.1	-23.4	25.1
2007	82.1	-40.9	116.9	0.4	13.9
2010	-61.8	26.3	-69.3	-20.4	4.1
2013	16.7	-44.0	-82.5	-3.3	-9.3
2016	229.5	12.8	222.6	24.7	-18.6

Mean value of business equity for families with holdings By family structure

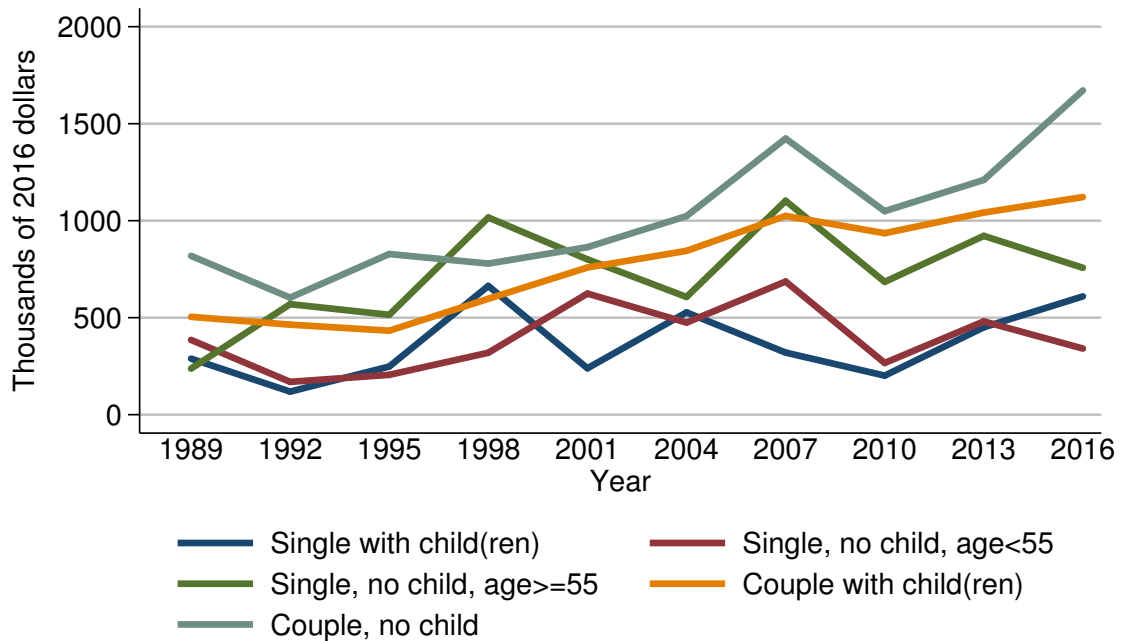

Year	Family structure				
	Single with child(ren)	Single, no child, age < 55	Single, no child, age ≥ 55	Couple with child(ren)	Couple, no child
<i>Level (thousands of 2016 dollars)</i>					
1989	288.9	385.4	237.5	504.4	818.7
1992	118.8	169.3	569.7	464.1	603.4
1995	248.2	205.3	514.7	432.8	828.3
1998	663.7	319.4	1016.4	597.4	778.8
2001	239.1	624.3	800.7	758.6	863.7
2004	527.2	474.6	606.8	844.6	1023.6
2007	320.0	686.5	1102.6	1024.5	1423.3
2010	201.4	266.6	684.6	935.5	1049.0
2013	450.6	480.8	921.7	1041.8	1210.1
2016	609.8	340.9	757.2	1121.8	1671.7
<i>Three-year change (percent)</i>					
1992	-58.9	-56.1	139.9	-8.0	-26.3
1995	108.9	21.3	-9.7	-6.7	37.3
1998	167.4	55.6	97.5	38.0	-6.0
2001	-64.0	95.5	-21.2	27.0	10.9
2004	120.5	-24.0	-24.2	11.3	18.5
2007	-39.3	44.6	81.7	21.3	39.0
2010	-37.1	-61.2	-37.9	-8.7	-26.3
2013	123.7	80.3	34.6	11.4	15.4
2016	35.3	-29.1	-17.8	7.7	38.1

Percent of families with business equity
By education of head

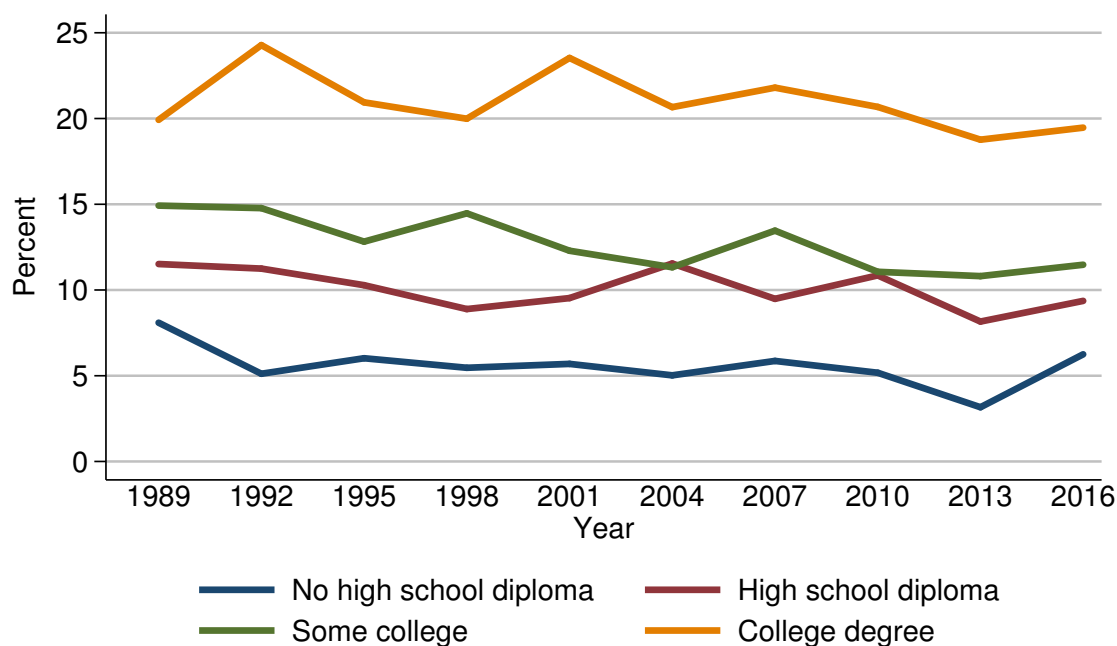

Year	Education of head			
	No high school diploma	High school diploma	Some college	College degree
<i>Level (percent)</i>				
1989	8.1	11.5	14.9	19.9
1992	5.1	11.2	14.8	24.3
1995	6.0	10.3	12.8	20.9
1998	5.5	8.9	14.5	20.0
2001	5.7	9.5	12.3	23.5
2004	5.0	11.5	11.3	20.7
2007	5.9	9.5	13.5	21.8
2010	5.2	10.9	11.1	20.7
2013	3.2	8.2	10.8	18.8
2016	6.2	9.4	11.5	19.5
<i>Three-year change (percentage points)</i>				
1992	-3.0	-0.3	-0.1	4.4
1995	0.9	-0.9	-2.0	-3.4
1998	-0.5	-1.4	1.7	-0.9
2001	0.2	0.6	-2.2	3.5
2004	-0.7	2.0	-1.0	-2.8
2007	0.9	-2.0	2.2	1.1
2010	-0.7	1.4	-2.4	-1.1
2013	-2.0	-2.7	-0.3	-1.9
2016	3.0	1.2	0.7	0.7

Median value of business equity for families with holdings By education of head

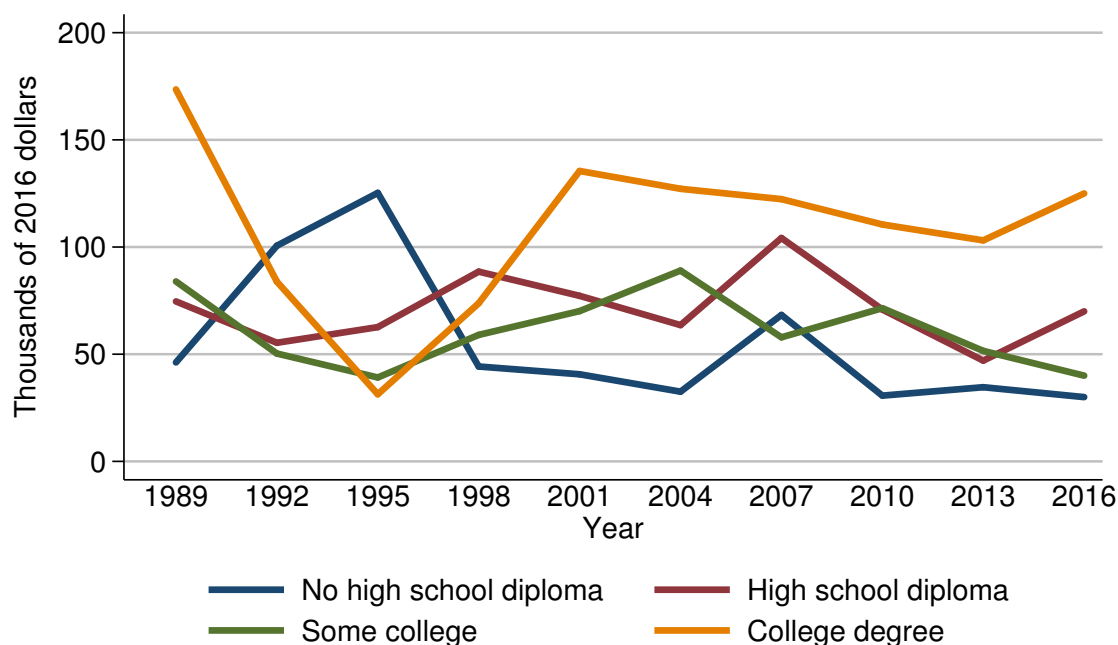

Year	Education of head			
	No high school diploma	High school diploma	Some college	College degree
<i>Level (thousands of 2016 dollars)</i>				
1989	46.2	74.6	84.0	173.5
1992	100.6	55.3	50.3	83.9
1995	125.3	62.6	39.2	31.3
1998	44.3	88.5	59.0	73.8
2001	40.6	77.2	70.1	135.5
2004	32.5	63.6	89.0	127.2
2007	68.3	104.2	57.9	122.3
2010	30.7	70.9	71.5	110.5
2013	34.6	47.0	51.6	103.1
2016	30.0	70.0	40.0	125.0
<i>Three-year change (percent)</i>				
1992	117.7	-25.9	-40.1	-51.6
1995	24.6	13.2	-22.1	-62.7
1998	-64.6	41.4	50.5	135.8
2001	-8.4	-12.8	18.8	83.6
2004	-20.0	-17.6	27.0	-6.1
2007	110.2	63.8	-34.9	-3.9
2010	-55.1	-32.0	23.5	-9.6
2013	12.7	-33.7	-27.8	-6.7
2016	-13.3	48.9	-22.5	21.2

Mean value of business equity for families with holdings By education of head

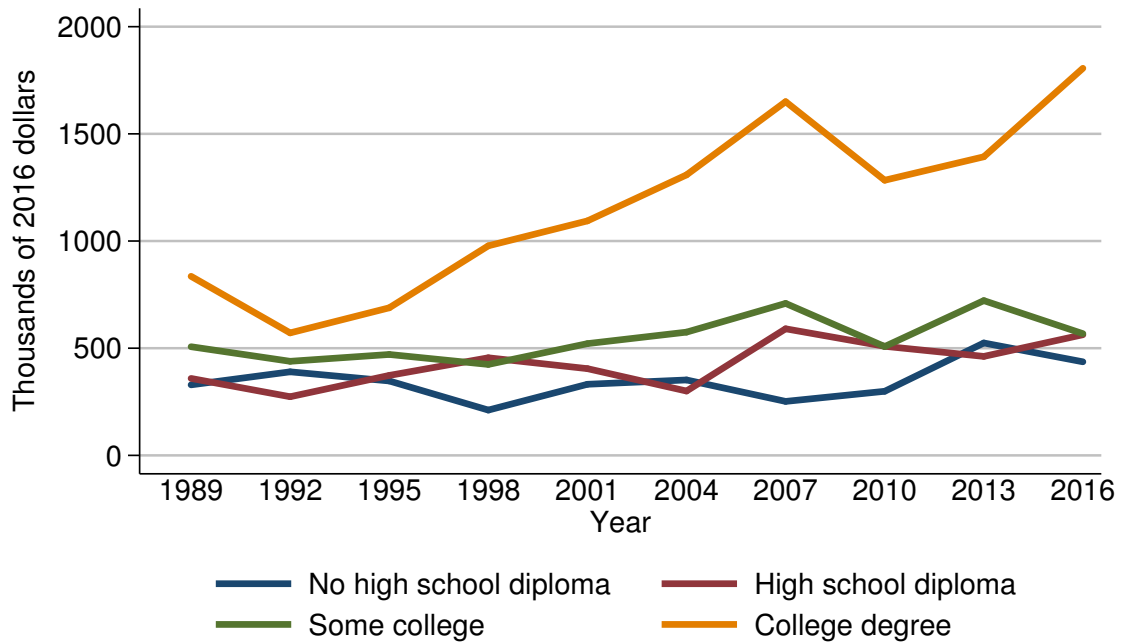

Year	Education of head			
	No high school diploma	High school diploma	Some college	College degree
<i>Level (thousands of 2016 dollars)</i>				
1989	329.1	359.1	507.0	835.5
1992	389.9	273.8	439.1	571.6
1995	347.3	373.2	470.9	688.5
1998	211.5	455.6	424.3	977.9
2001	331.9	404.8	521.5	1094.1
2004	352.1	300.2	575.0	1308.7
2007	251.9	590.6	709.0	1650.2
2010	299.0	509.1	507.9	1283.7
2013	524.5	461.9	722.3	1393.2
2016	436.6	563.0	568.0	1806.0
<i>Three-year change (percent)</i>				
1992	18.5	-23.8	-13.4	-31.6
1995	-10.9	36.3	7.2	20.5
1998	-39.1	22.1	-9.9	42.0
2001	56.9	-11.2	22.9	11.9
2004	6.1	-25.8	10.3	19.6
2007	-28.5	96.7	23.3	26.1
2010	18.7	-13.8	-28.4	-22.2
2013	75.4	-9.3	42.2	8.5
2016	-16.8	21.9	-21.4	29.6

Percent of families with business equity
By race or ethnicity of respondent

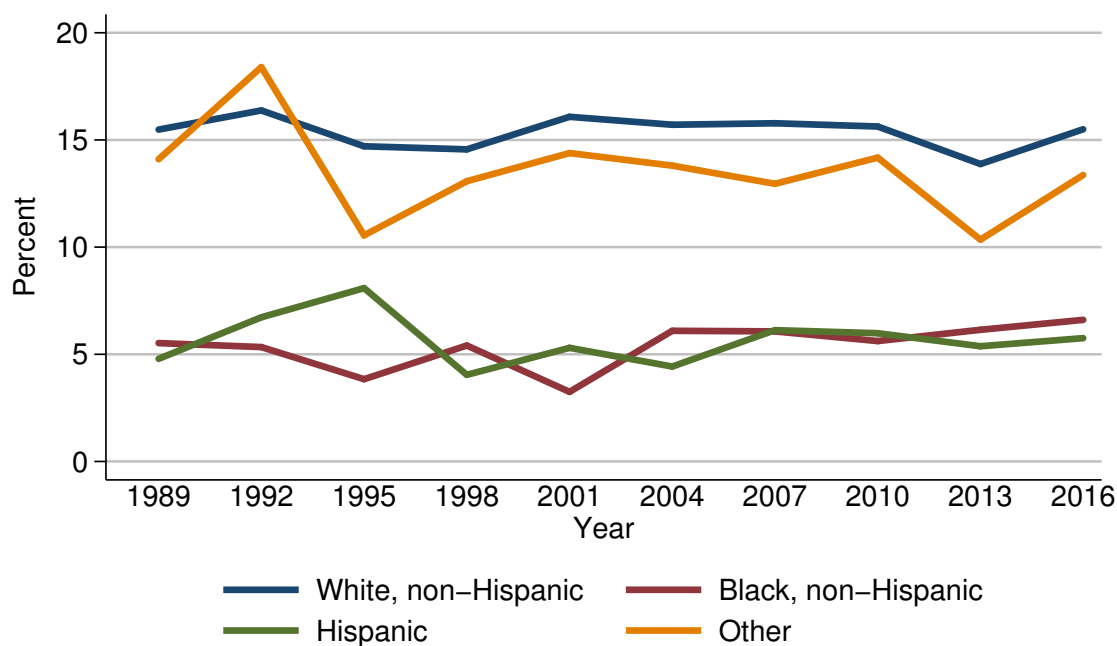

Year	Race or ethnicity of respondent			
	White, non-Hispanic	Black, non-Hispanic	Hispanic	Other
<i>Level (percent)</i>				
1989	15.5	5.5	4.8	14.1
1992	16.4	5.3	6.7	18.4
1995	14.7	3.8	8.1	10.6
1998	14.6	5.4	4.0	13.1
2001	16.1	3.2	5.3	14.4
2004	15.7	6.1	4.4	13.8
2007	15.8	6.1	6.1	13.0
2010	15.6	5.6	6.0	14.2
2013	13.9	6.1	5.4	10.3
2016	15.5	6.6	5.8	13.4
<i>Three-year change (percentage points)</i>				
1992	0.9	-0.2	1.9	4.3
1995	-1.7	-1.5	1.4	-7.8
1998	-0.1	1.6	-4.1	2.5
2001	1.5	-2.2	1.3	1.3
2004	-0.4	2.9	-0.9	-0.6
2007	0.1	0.0	1.7	-0.8
2010	-0.2	-0.5	-0.1	1.2
2013	-1.7	0.5	-0.6	-3.9
2016	1.6	0.5	0.4	3.1

Median value of business equity for families with holdings
By race or ethnicity of respondent

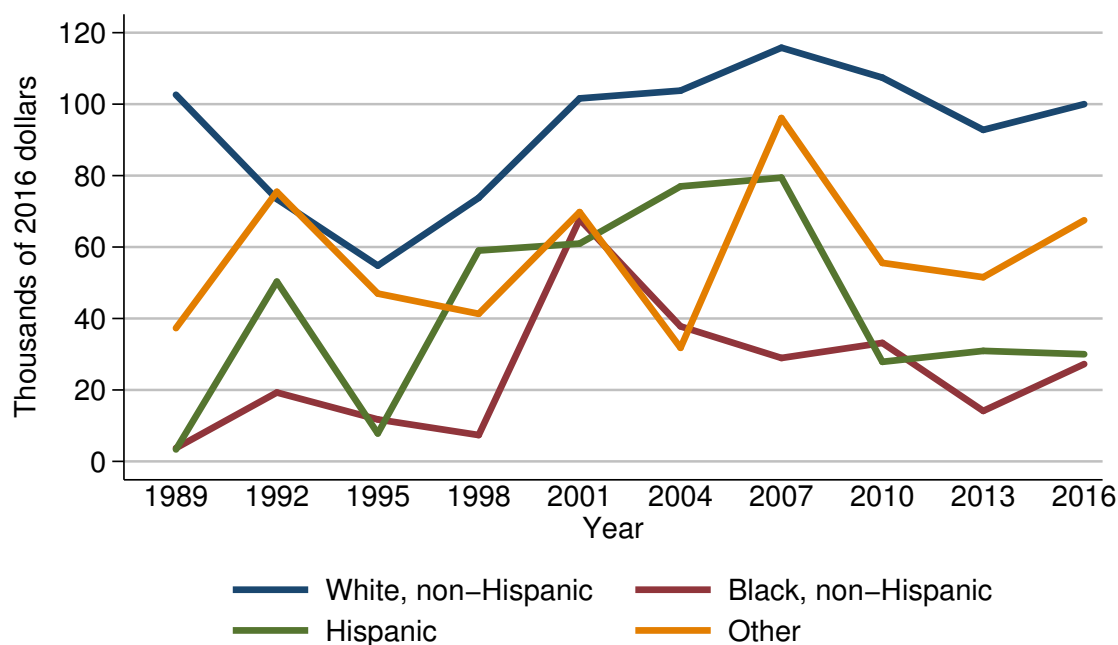

Year	Race or ethnicity of respondent			
	White, non-Hispanic	Black, non-Hispanic	Hispanic	Other
<i>Level (thousands of 2016 dollars)</i>				
1989	102.6	3.7	3.4	37.3
1992	73.5	19.3	50.3	75.5
1995	54.8	11.7	7.8	47.0
1998	73.8	7.4	59.0	41.3
2001	101.6	67.7	61.0	69.8
2004	103.8	37.8	77.0	31.8
2007	115.8	29.0	79.4	96.1
2010	107.4	33.2	27.9	55.6
2013	92.8	14.1	30.9	51.6
2016	100.0	27.2	30.0	67.5
<i>Three-year change (percent)</i>				
1992	-28.4	421.6	1379.4	102.4
1995	-25.4	-39.4	-84.5	-37.7
1998	34.7	-36.8	656.4	-12.1
2001	37.7	814.9	3.4	69.0
2004	2.2	-44.2	26.2	-54.4
2007	11.6	-23.3	3.1	202.2
2010	-7.3	14.5	-64.9	-42.1
2013	-13.6	-57.5	10.8	-7.2
2016	7.8	92.9	-2.9	30.8

Mean value of business equity for families with holdings
By race or ethnicity of respondent

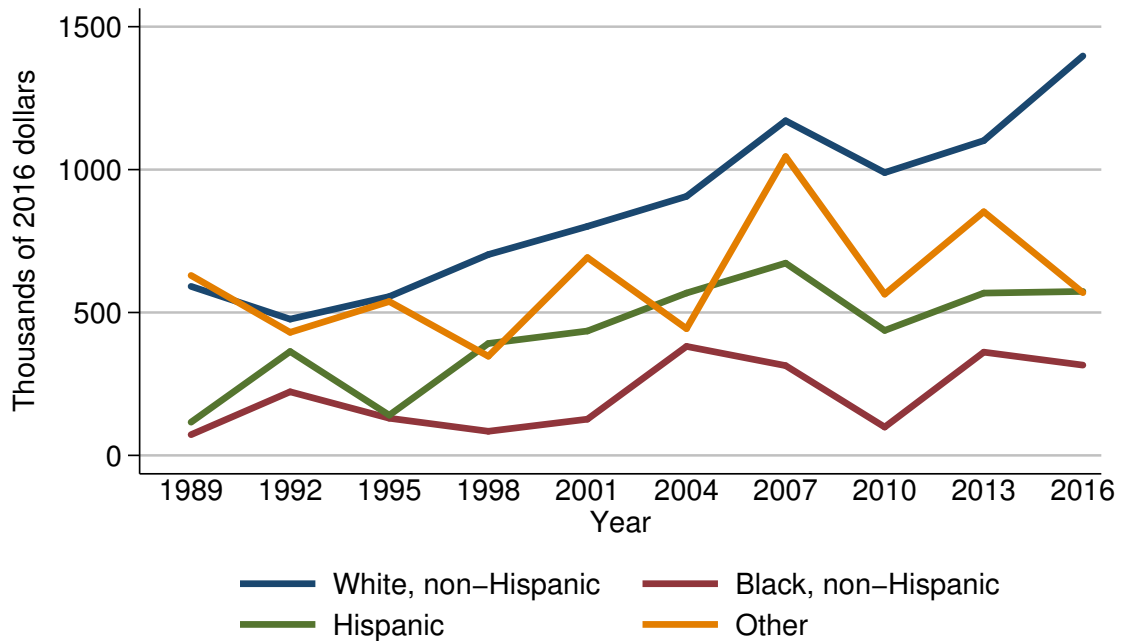

Year	Race or ethnicity of respondent			
	White, non-Hispanic	Black, non-Hispanic	Hispanic	Other
<i>Level (thousands of 2016 dollars)</i>				
1989	591.4	72.6	116.3	629.7
1992	476.8	222.6	363.5	430.6
1995	555.8	130.2	140.6	538.5
1998	702.8	84.4	391.6	347.1
2001	801.4	126.8	435.2	692.2
2004	906.3	381.5	568.1	443.5
2007	1171.0	314.1	672.7	1045.5
2010	989.4	99.1	437.2	564.2
2013	1101.4	361.2	567.9	852.5
2016	1397.6	316.0	573.7	569.4
<i>Three-year change (percent)</i>				
1992	-19.4	206.6	212.6	-31.6
1995	16.6	-41.5	-61.3	25.1
1998	26.4	-35.2	178.5	-35.5
2001	14.0	50.2	11.1	99.4
2004	13.1	200.9	30.5	-35.9
2007	29.2	-17.7	18.4	135.7
2010	-15.5	-68.4	-35.0	-46.0
2013	11.3	264.5	29.9	51.1
2016	26.9	-12.5	1.0	-33.2

Percent of families with business equity
By current work status of head

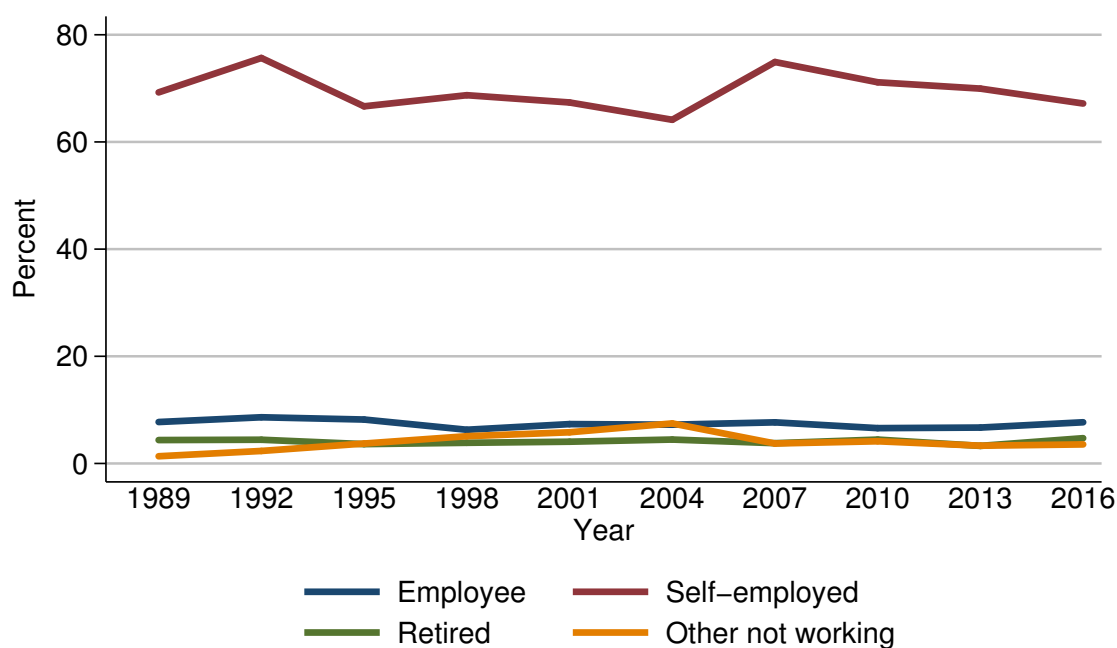

Year	Current work status of head			
	Employee	Self-employed	Retired	Other not working
<i>Level (percent)</i>				
1989	7.7	69.3	4.4	1.4
1992	8.6	75.7	4.4	2.3
1995	8.2	66.6	3.6	3.7
1998	6.3	68.7	3.9	5.1
2001	7.3	67.4	4.1	5.8
2004	7.2	64.1	4.5	7.5
2007	7.7	74.9	3.8	3.7
2010	6.6	71.1	4.5	4.1
2013	6.7	70.0	3.3	3.3
2016	7.7	67.2	4.7	3.6
<i>Three-year change (percentage points)</i>				
1992	0.9	6.4	0.0	0.9
1995	-0.4	-9.1	-0.8	1.4
1998	-1.9	2.1	0.3	1.4
2001	1.0	-1.3	0.2	0.7
2004	-0.1	-3.3	0.4	1.7
2007	0.5	10.8	-0.7	-3.8
2010	-1.1	-3.8	0.7	0.4
2013	0.1	-1.1	-1.2	-0.8
2016	1.0	-2.8	1.4	0.3

Median value of business equity for families with holdings By current work status of head



Year	Current work status of head			
	Employee	Self-employed	Retired	Other not working
<i>Level (thousands of 2016 dollars)</i>				
1989	46.6	112.0	126.9	141.7
1992	25.2	100.6	100.6	27.3
1995	23.5	78.3	86.1	23.5
1998	29.5	118.0	56.5	5.2
2001	50.8	135.5	37.3	149.0
2004	28.0	183.1	37.8	31.8
2007	23.2	121.6	173.7	108.4
2010	27.6	110.5	138.7	41.6
2013	13.1	139.2	103.1	92.8
2016	25.0	125.0	100.0	5.0
<i>Three-year change (percent)</i>				
1992	-45.9	-10.2	-20.7	-80.7
1995	-6.7	-22.2	-14.4	-13.9
1998	25.5	50.7	-34.4	-77.9
2001	72.2	14.8	-34.0	2765.4
2004	-44.9	35.1	1.3	-78.7
2007	-17.1	-33.6	359.5	240.9
2010	19.0	-9.1	-20.1	-61.6
2013	-52.5	26.0	-25.7	123.1
2016	90.8	-10.2	-3.0	-94.6

Mean value of business equity for families with holdings
By current work status of head



Year	Current work status of head			
	Employee	Self-employed	Retired	Other not working
<i>Level (thousands of 2016 dollars)</i>				
1989	265.4	729.0	414.8	1169.6
1992	272.5	556.5	566.5	130.0
1995	193.2	734.4	781.1	121.5
1998	365.7	815.5	527.8	189.9
2001	347.4	1008.3	804.7	427.8
2004	416.9	1134.4	626.7	206.0
2007	505.7	1408.8	1471.4	566.1
2010	367.1	1146.0	732.0	239.3
2013	342.5	1401.6	976.5	349.6
2016	479.7	1650.8	1179.9	94.2
<i>Three-year change (percent)</i>				
1992	2.7	-23.7	36.6	-88.9
1995	-29.1	32.0	37.9	-6.5
1998	89.3	11.0	-32.4	56.3
2001	-5.0	23.6	52.5	125.3
2004	20.0	12.5	-22.1	-51.8
2007	21.3	24.2	134.8	174.8
2010	-27.4	-18.7	-50.3	-57.7
2013	-6.7	22.3	33.4	46.1
2016	40.1	17.8	20.8	-73.1

Percent of families with business equity
By current occupation of head

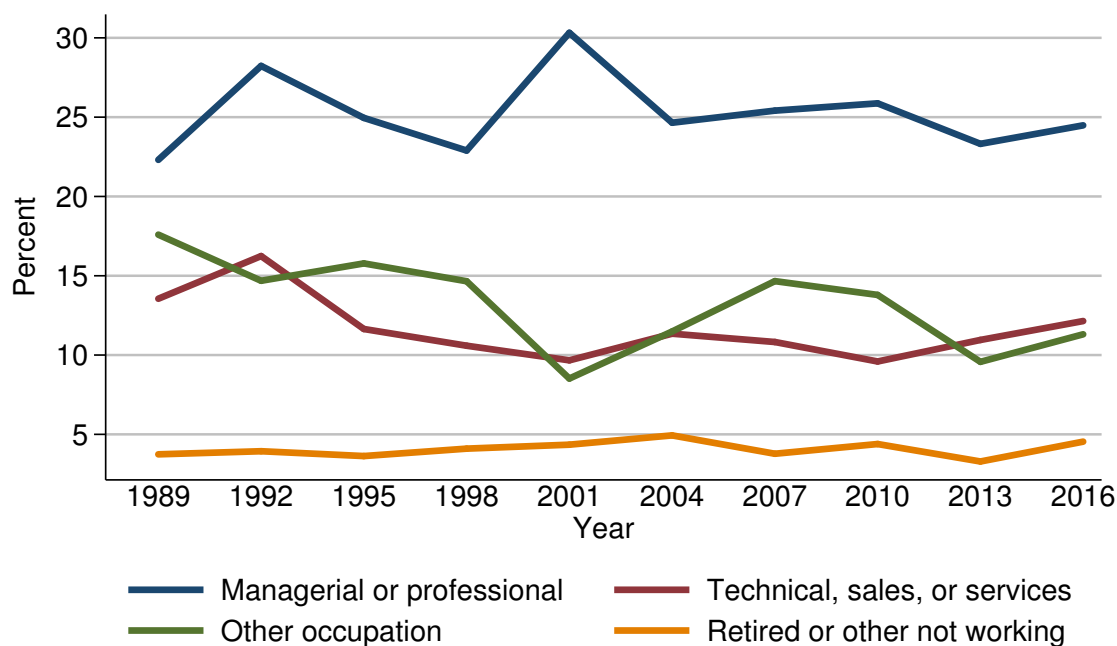

Year	Current occupation of head			
	Managerial or professional	Technical, sales, or services	Other occupation	Retired or other not working
<i>Level (percent)</i>				
1989	22.3	13.6	17.6	3.7
1992	28.2	16.2	14.7	3.9
1995	25.0	11.6	15.8	3.6
1998	22.9	10.6	14.7	4.1
2001	30.3	9.7	8.5	4.4
2004	24.6	11.3	11.5	4.9
2007	25.4	10.8	14.7	3.8
2010	25.9	9.6	13.8	4.4
2013	23.3	11.0	9.6	3.3
2016	24.5	12.1	11.3	4.5
<i>Three-year change (percentage points)</i>				
1992	5.9	2.6	-2.9	0.2
1995	-3.2	-4.6	1.1	-0.3
1998	-2.1	-1.0	-1.1	0.5
2001	7.4	-0.9	-6.2	0.3
2004	-5.7	1.6	3.0	0.5
2007	0.8	-0.5	3.2	-1.1
2010	0.5	-1.2	-0.9	0.6
2013	-2.6	1.4	-4.2	-1.1
2016	1.2	1.1	1.7	1.2

Median value of business equity for families with holdings By current occupation of head

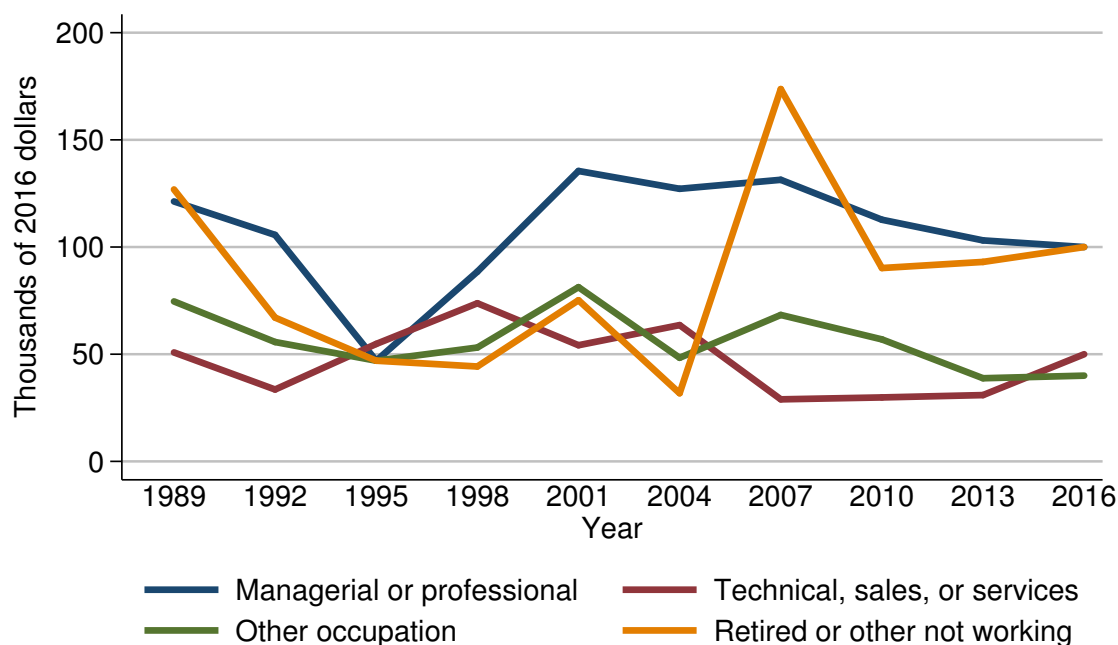

Year	Current occupation of head			
	Managerial or professional	Technical, sales, or services	Other occupation	Retired or other not working
<i>Level (thousands of 2016 dollars)</i>				
1989	121.3	50.8	74.6	126.9
1992	105.7	33.5	55.7	67.1
1995	47.0	54.8	47.0	47.0
1998	88.5	73.8	53.1	44.3
2001	135.5	54.2	81.3	75.2
2004	127.2	63.6	48.3	31.8
2007	131.4	29.0	68.3	173.7
2010	112.7	29.8	56.9	90.2
2013	103.1	30.9	38.8	93.1
2016	100.0	50.0	40.0	100.0
<i>Three-year change (percent)</i>				
1992	-12.9	-34.1	-25.3	-47.1
1995	-55.5	63.6	-15.6	-30.0
1998	88.3	34.7	13.0	-5.7
2001	53.1	-26.6	53.1	69.8
2004	-6.1	17.3	-40.6	-57.7
2007	3.3	-54.4	41.4	446.2
2010	-14.2	2.8	-16.7	-48.1
2013	-8.5	3.7	-31.8	3.2
2016	-3.0	61.8	3.1	7.4

Mean value of business equity for families with holdings
By current occupation of head

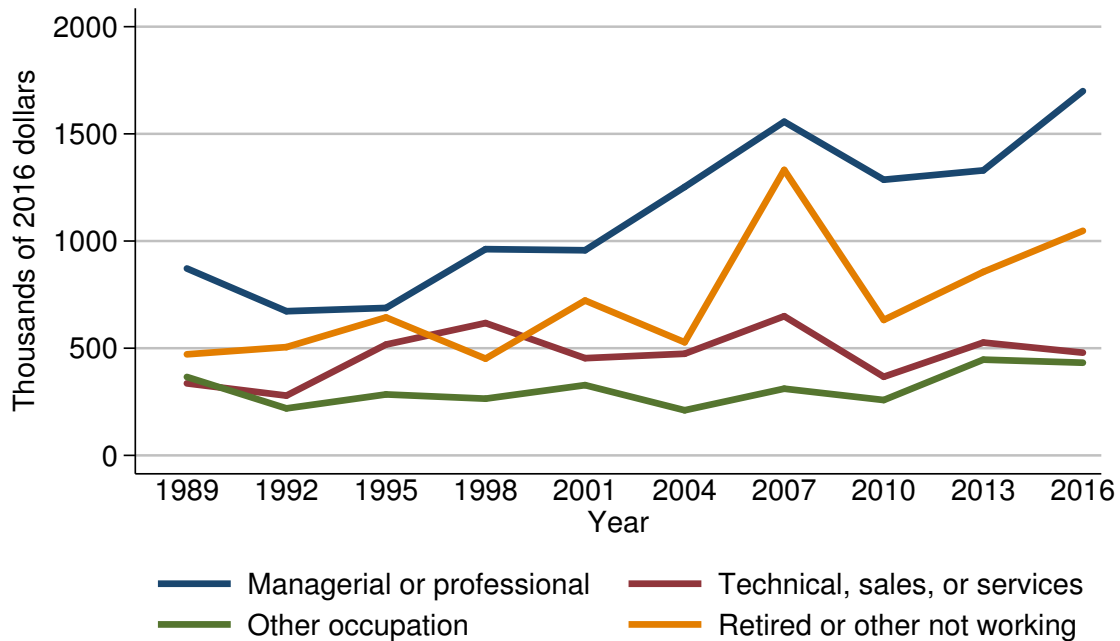

Year	Current occupation of head			
	Managerial or professional	Technical, sales, or services	Other occupation	Retired or other not working
<i>Level (thousands of 2016 dollars)</i>				
1989	872.0	336.0	365.9	471.6
1992	672.7	278.9	219.3	505.1
1995	687.9	517.2	284.6	643.8
1998	962.3	617.4	264.6	451.5
2001	957.0	453.6	327.8	722.6
2004	1252.4	474.2	210.6	527.7
2007	1556.7	649.4	311.2	1331.8
2010	1286.3	366.9	258.3	631.9
2013	1329.7	526.6	446.8	856.1
2016	1699.4	479.3	432.4	1047.7
<i>Three-year change (percent)</i>				
1992	-22.9	-17.0	-40.1	7.1
1995	2.3	85.4	29.8	27.5
1998	39.9	19.4	-7.0	-29.9
2001	-0.6	-26.5	23.9	60.0
2004	30.9	4.5	-35.8	-27.0
2007	24.3	36.9	47.8	152.4
2010	-17.4	-43.5	-17.0	-52.6
2013	3.4	43.5	73.0	35.5
2016	27.8	-9.0	-3.2	22.4

Percent of families with business equity
By region

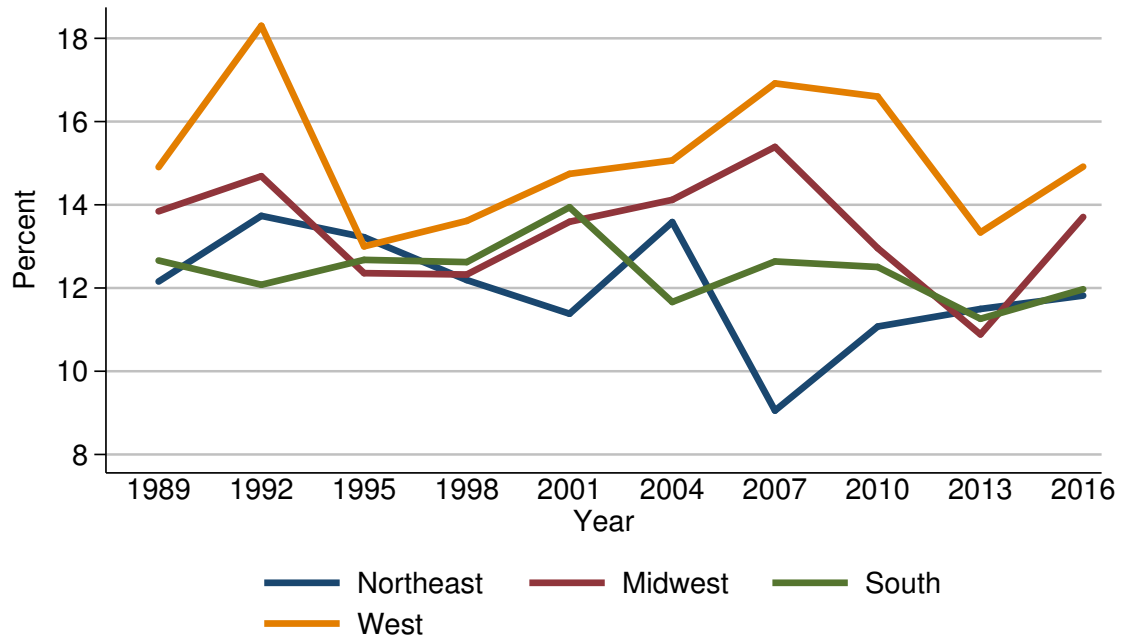

Year	Region			
	Northeast	Midwest	South	West
<i>Level (percent)</i>				
1989	12.2	13.8	12.7	14.9
1992	13.7	14.7	12.1	18.3
1995	13.2	12.4	12.7	13.0
1998	12.2	12.3	12.6	13.6
2001	11.4	13.6	13.9	14.7
2004	13.6	14.1	11.7	15.1
2007	9.1	15.4	12.6	16.9
2010	11.1	13.0	12.5	16.6
2013	11.5	10.9	11.3	13.3
2016	11.8	13.7	12.0	14.9
<i>Three-year change (percentage points)</i>				
1992	1.5	0.9	-0.6	3.4
1995	-0.5	-2.3	0.6	-5.3
1998	-1.0	-0.1	-0.1	0.6
2001	-0.8	1.3	1.3	1.1
2004	2.2	0.5	-2.2	0.4
2007	-4.5	1.3	0.9	1.8
2010	2.0	-2.4	-0.1	-0.3
2013	0.4	-2.1	-1.2	-3.3
2016	0.3	2.8	0.7	1.6

Median value of business equity for families with holdings
By region

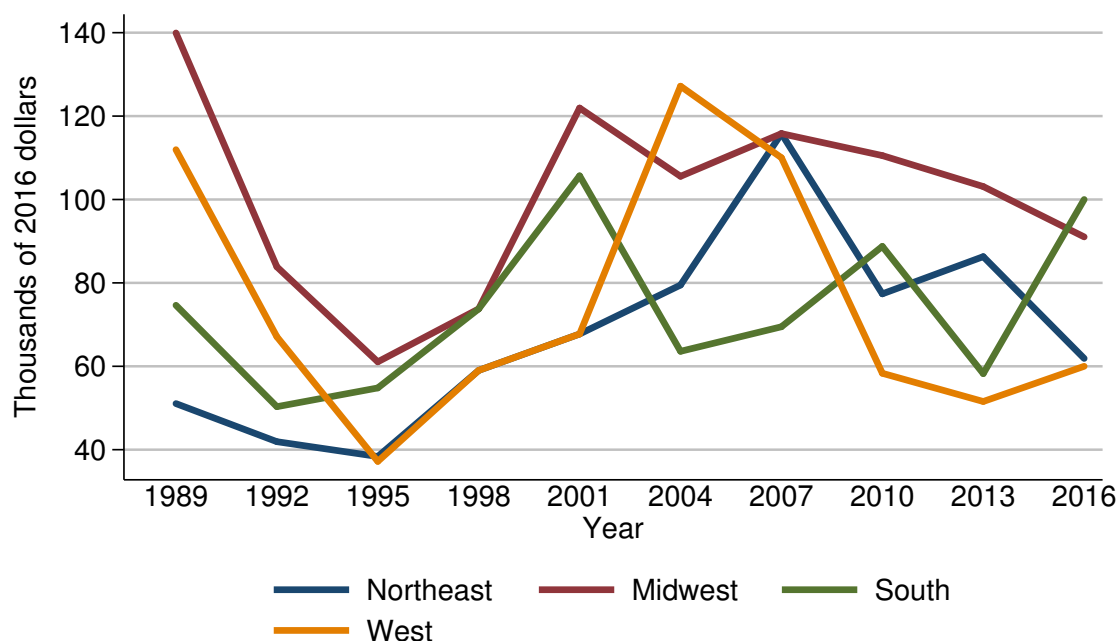

Year	Region			
	Northeast	Midwest	South	West
<i>Level (thousands of 2016 dollars)</i>				
1989	51.1	139.9	74.6	112.0
1992	41.9	83.9	50.3	67.1
1995	38.4	61.1	54.8	37.2
1998	59.0	73.8	73.8	59.0
2001	67.7	121.9	105.7	67.7
2004	79.5	105.6	63.6	127.2
2007	115.8	115.8	69.5	110.0
2010	77.4	110.5	88.8	58.3
2013	86.3	103.1	58.2	51.6
2016	61.9	91.0	100.0	60.0
<i>Three-year change (percent)</i>				
1992	-18.0	-40.0	-32.6	-40.1
1995	-8.4	-27.2	8.9	-44.6
1998	53.6	20.8	34.7	58.6
2001	14.7	65.2	43.2	14.7
2004	17.4	-13.4	-39.8	87.9
2007	45.7	9.7	9.3	-13.5
2010	-33.2	-4.6	27.8	-47.0
2013	11.5	-6.7	-34.5	-11.5
2016	-28.3	-11.7	71.8	16.3

Mean value of business equity for families with holdings By region

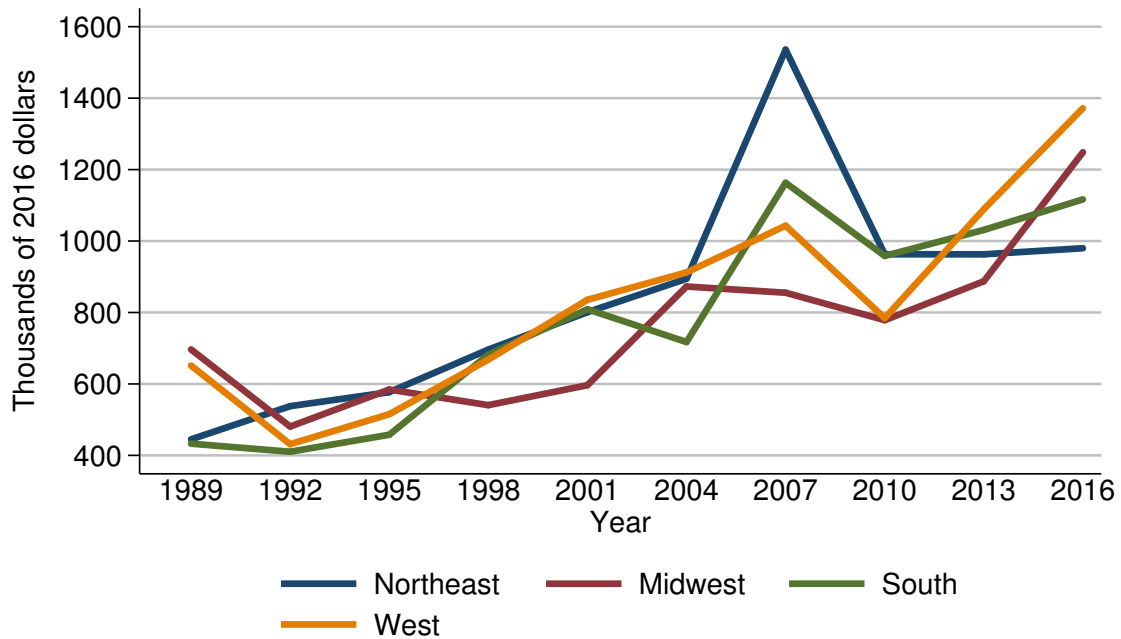

Year	Region			
	Northeast	Midwest	South	West
<i>Level (thousands of 2016 dollars)</i>				
1989	445.0	696.6	432.8	651.4
1992	537.8	480.7	410.2	431.5
1995	577.0	584.4	457.8	515.4
1998	696.2	540.7	682.1	668.2
2001	800.8	596.6	809.2	835.6
2004	894.5	872.8	717.3	912.2
2007	1535.7	855.4	1163.2	1043.0
2010	963.0	778.6	958.4	784.3
2013	962.9	887.5	1031.1	1089.1
2016	979.9	1248.5	1116.6	1371.6
<i>Three-year change (percent)</i>				
1992	20.9	-31.0	-5.2	-33.8
1995	7.3	21.6	11.6	19.4
1998	20.7	-7.5	49.0	29.6
2001	15.0	10.3	18.6	25.1
2004	11.7	46.3	-11.4	9.2
2007	71.7	-2.0	62.2	14.3
2010	-37.3	-9.0	-17.6	-24.8
2013	-0.0	14.0	7.6	38.9
2016	1.8	40.7	8.3	25.9

Percent of families with business equity

By urbanicity

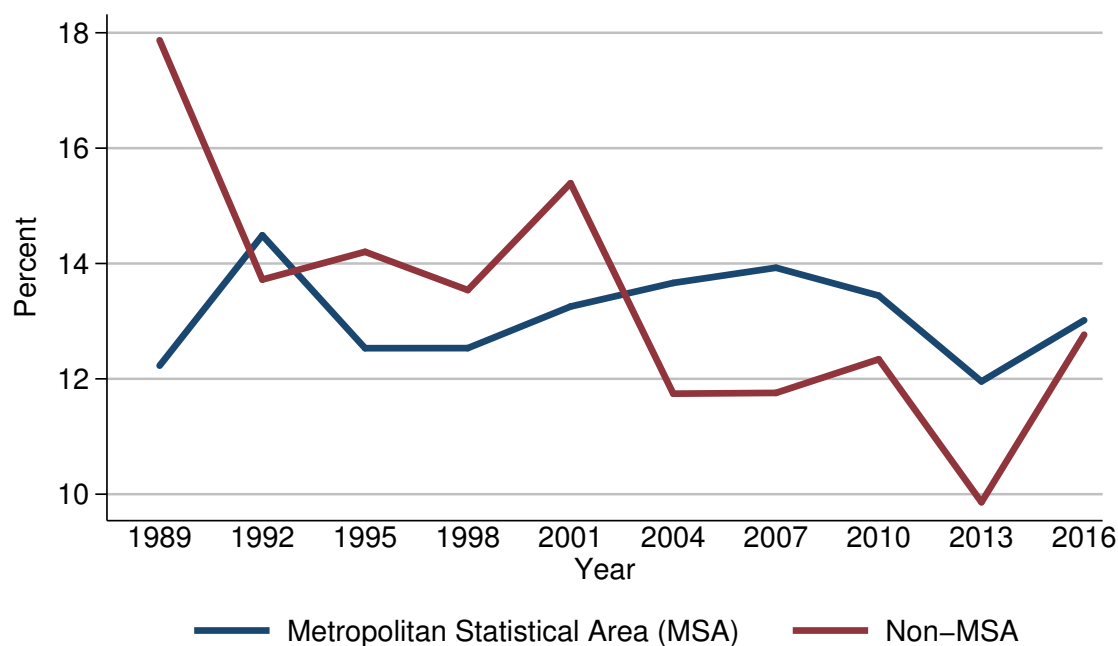

Year	Urbanicity	
	Metropolitan Statistical Area (MSA)	Non-MSA
<i>Level (percent)</i>		
1989	12.2	17.9
1992	14.5	13.7
1995	12.5	14.2
1998	12.5	13.5
2001	13.3	15.4
2004	13.7	11.7
2007	13.9	11.8
2010	13.4	12.3
2013	12.0	9.9
2016	13.0	12.8
<i>Three-year change (percentage points)</i>		
1992	2.3	-4.2
1995	-2.0	0.5
1998	0.0	-0.7
2001	0.8	1.9
2004	0.4	-3.7
2007	0.2	0.1
2010	-0.5	0.5
2013	-1.4	-2.4
2016	1.0	2.9

Median value of business equity for families with holdings By urbanicity

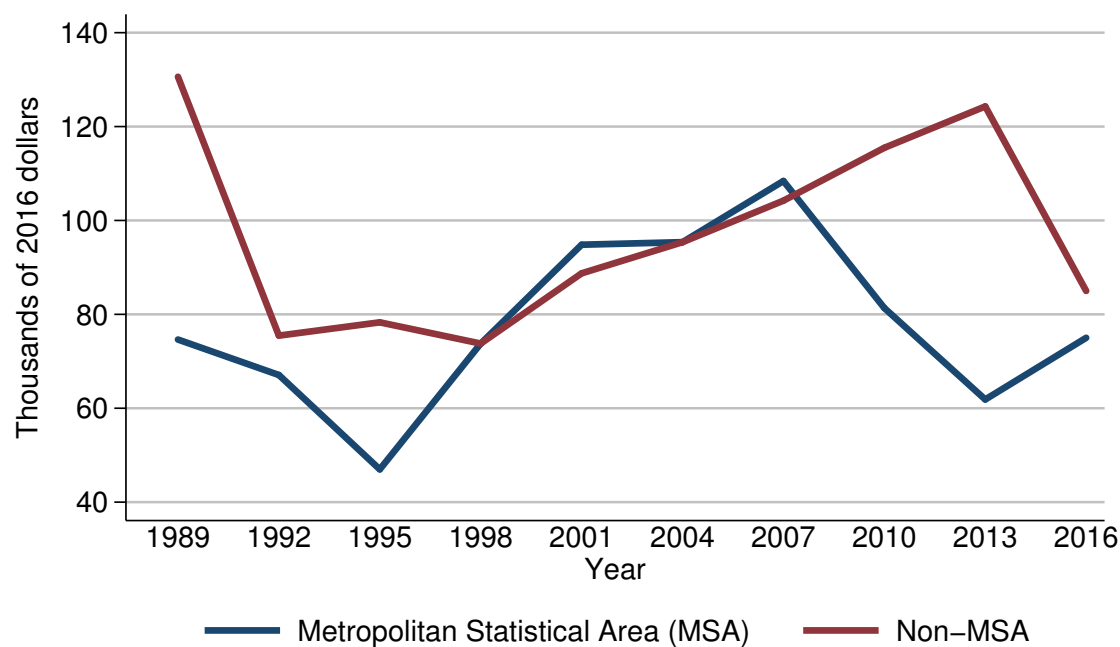

Year	Urbanicity	
	Metropolitan Statistical Area (MSA)	Non-MSA
<i>Level (thousands of 2016 dollars)</i>		
1989	74.6	130.6
1992	67.1	75.5
1995	47.0	78.3
1998	73.8	73.8
2001	94.8	88.7
2004	95.4	95.4
2007	108.4	104.2
2010	81.3	115.5
2013	61.9	124.3
2016	75.0	85.0
<i>Three-year change (percent)</i>		
1992	-10.1	-42.2
1995	-30.0	3.7
1998	57.0	-5.7
2001	28.5	20.2
2004	0.6	7.6
2007	13.6	9.2
2010	-25.0	10.8
2013	-23.9	7.6
2016	21.2	-31.6

Mean value of business equity for families with holdings By urbanicity

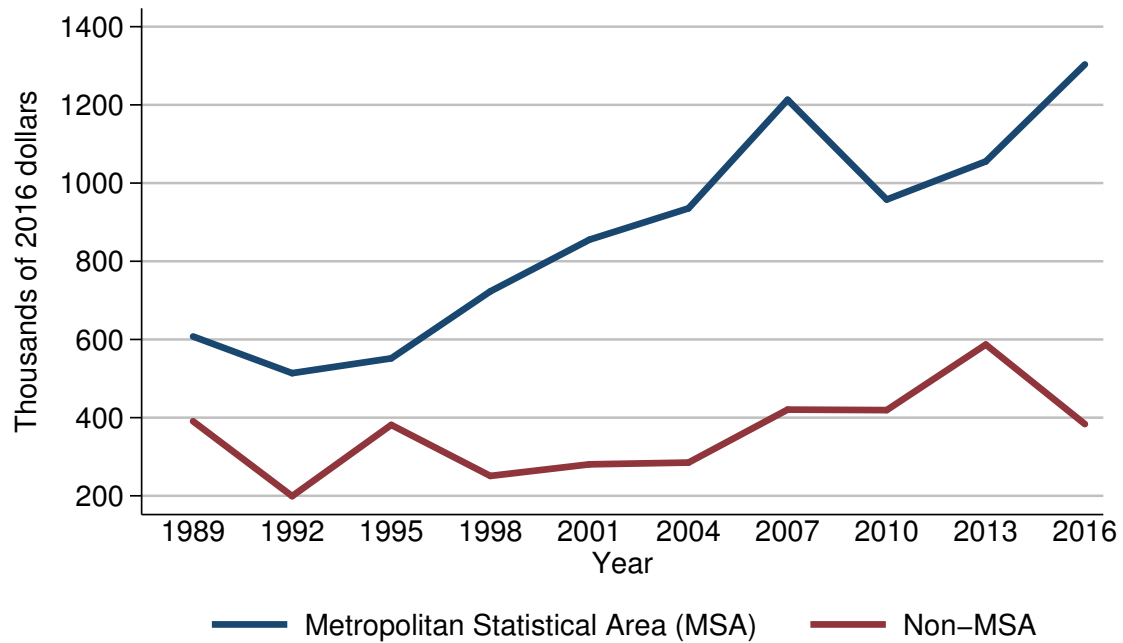

Year	Urbanicity	
	Metropolitan Statistical Area (MSA)	Non-MSA
<i>Level (thousands of 2016 dollars)</i>		
1989	607.6	390.8
1992	513.8	199.2
1995	551.7	381.4
1998	723.0	250.9
2001	855.2	280.5
2004	935.4	285.1
2007	1213.2	420.6
2010	957.9	419.2
2013	1055.4	586.9
2016	1303.5	383.5
<i>Three-year change (percent)</i>		
1992	-15.4	-49.0
1995	7.4	91.5
1998	31.0	-34.2
2001	18.3	11.8
2004	9.4	1.6
2007	29.7	47.5
2010	-21.0	-0.3
2013	10.2	40.0
2016	23.5	-34.7

Percent of families with business equity
By housing status

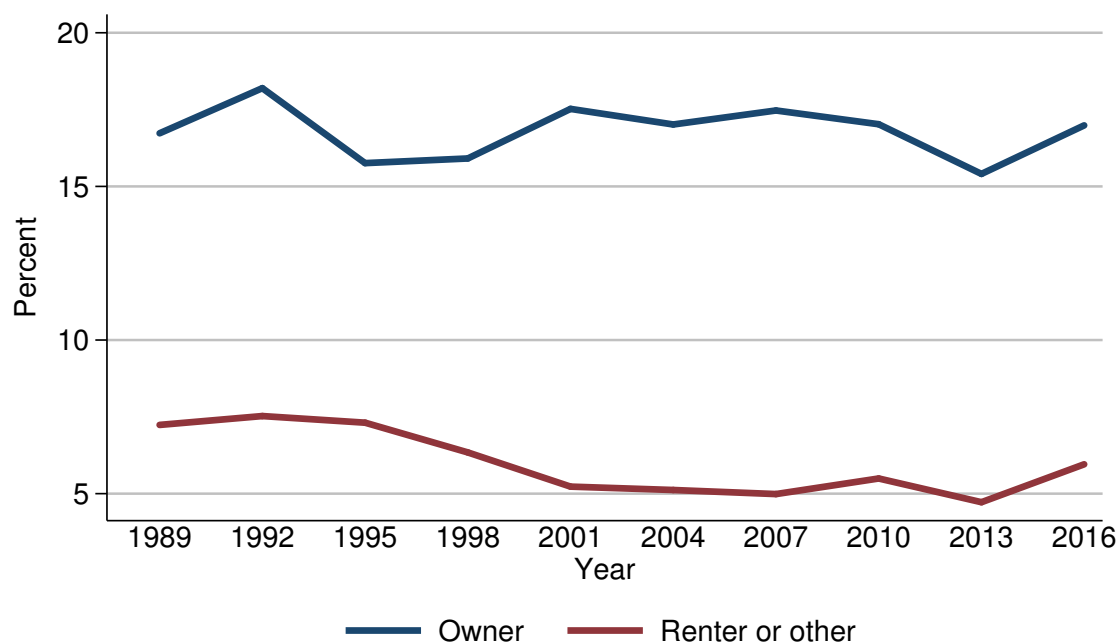

Year	Housing status	
	Owner	Renter or other
<i>Level (percent)</i>		
1989	16.7	7.2
1992	18.2	7.5
1995	15.8	7.3
1998	15.9	6.3
2001	17.5	5.2
2004	17.0	5.1
2007	17.5	5.0
2010	17.0	5.5
2013	15.4	4.7
2016	17.0	6.0
<i>Three-year change (percentage points)</i>		
1992	1.5	0.3
1995	-2.4	-0.2
1998	0.1	-1.0
2001	1.6	-1.1
2004	-0.5	-0.1
2007	0.5	-0.1
2010	-0.5	0.5
2013	-1.6	-0.8
2016	1.6	1.3

Median value of business equity for families with holdings
By housing status

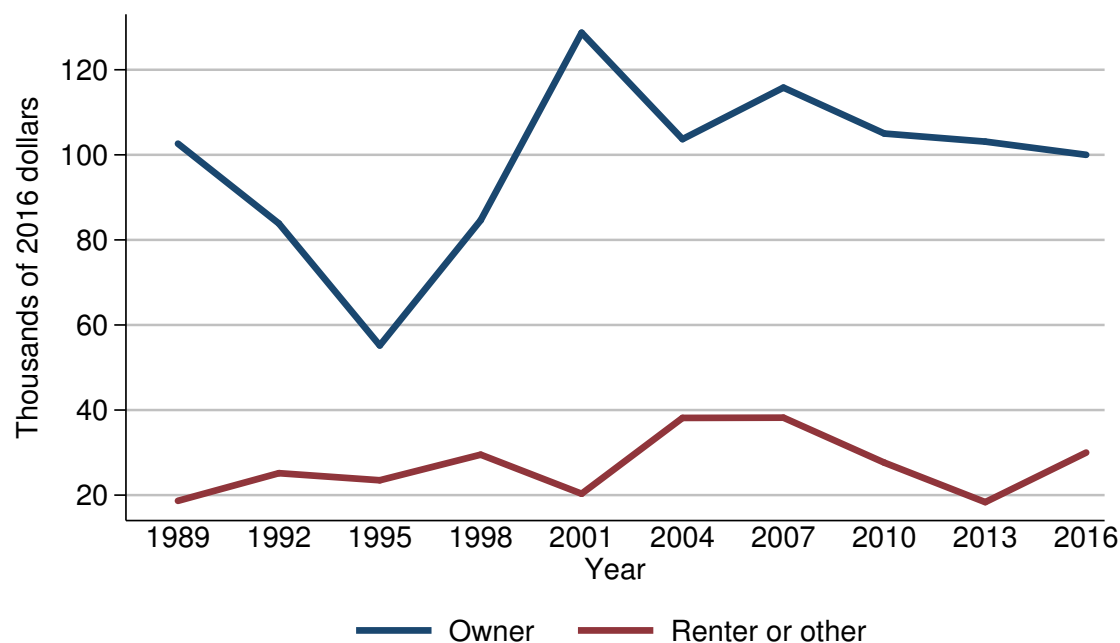

Year	Housing status	
	Owner	Renter or other
<i>Level (thousands of 2016 dollars)</i>		
1989	102.6	18.7
1992	83.9	25.2
1995	55.2	23.5
1998	84.6	29.5
2001	128.7	20.3
2004	103.7	38.2
2007	115.8	38.2
2010	105.0	27.6
2013	103.1	18.4
2016	100.0	30.0
<i>Three-year change (percent)</i>		
1992	-18.2	34.8
1995	-34.2	-6.7
1998	53.3	25.5
2001	52.1	-31.2
2004	-19.4	88.2
2007	11.7	0.0
2010	-9.3	-27.7
2013	-1.8	-33.3
2016	-3.0	63.0

Mean value of business equity for families with holdings
By housing status

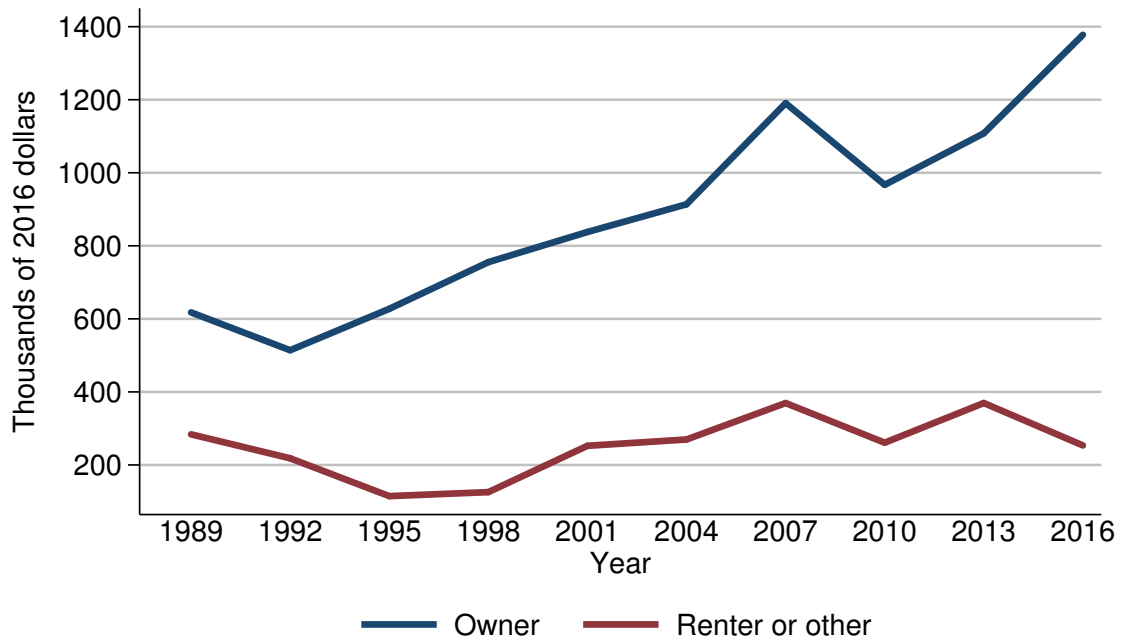

Year	Housing status	
	Owner	Renter or other
<i>Level (thousands of 2016 dollars)</i>		
1989	617.7	283.9
1992	514.2	218.3
1995	627.5	114.7
1998	755.3	125.7
2001	838.0	252.5
2004	913.8	269.8
2007	1190.5	369.5
2010	967.1	261.0
2013	1108.2	369.6
2016	1377.8	253.5
<i>Three-year change (percent)</i>		
1992	-16.8	-23.1
1995	22.0	-47.5
1998	20.4	9.6
2001	10.9	100.9
2004	9.0	6.9
2007	30.3	37.0
2010	-18.8	-29.4
2013	14.6	41.6
2016	24.3	-31.4

Percent of families with business equity
By percentile of net worth

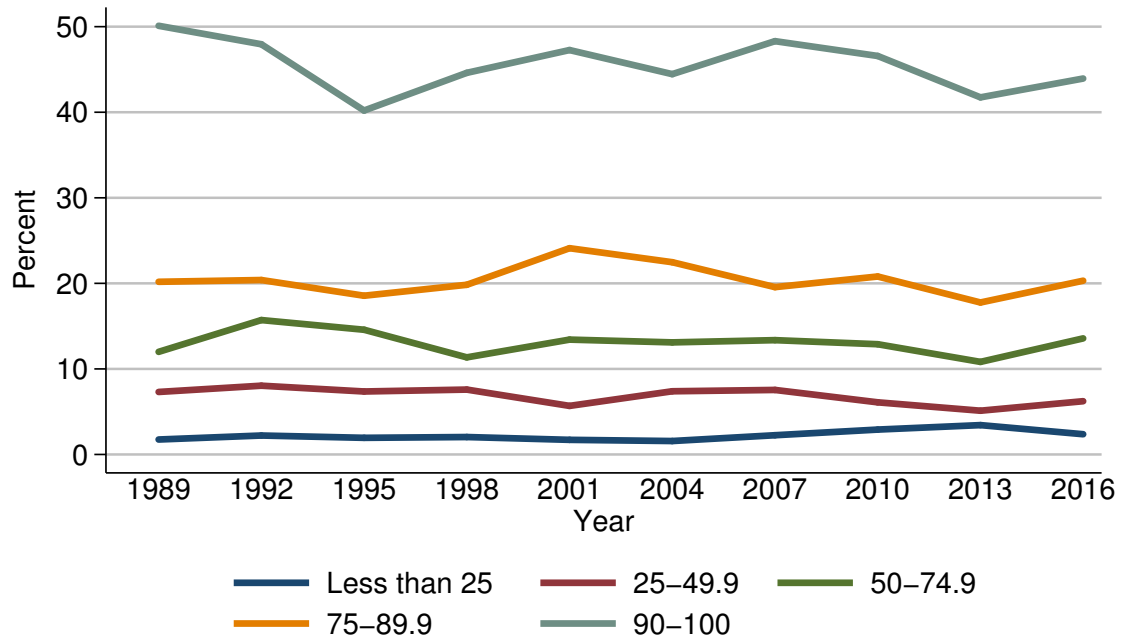

Year	Percentile of net worth				
	Less than 25	25-49.9	50-74.9	75-89.9	90-100
<i>Level (percent)</i>					
1989	1.7	7.3	12.0	20.2	50.1
1992	2.2	8.0	15.7	20.4	47.9
1995	1.9	7.4	14.6	18.6	40.2
1998	2.0	7.6	11.4	19.8	44.6
2001	1.7	5.7	13.4	24.1	47.3
2004	1.6	7.4	13.1	22.5	44.5
2007	2.3	7.5	13.4	19.6	48.3
2010	2.9	6.1	12.9	20.8	46.6
2013	3.4	5.1	10.8	17.8	41.7
2016	2.4	6.2	13.6	20.3	43.9
<i>Three-year change (percentage points)</i>					
1992	0.5	0.7	3.7	0.2	-2.2
1995	-0.3	-0.6	-1.1	-1.8	-7.7
1998	0.1	0.2	-3.2	1.2	4.4
2001	-0.3	-1.9	2.0	4.3	2.7
2004	-0.1	1.7	-0.3	-1.6	-2.8
2007	0.7	0.1	0.3	-2.9	3.8
2010	0.6	-1.4	-0.5	1.2	-1.7
2013	0.5	-1.0	-2.1	-3.0	-4.9
2016	-1.0	1.1	2.8	2.5	2.2

Median value of business equity for families with holdings By percentile of net worth

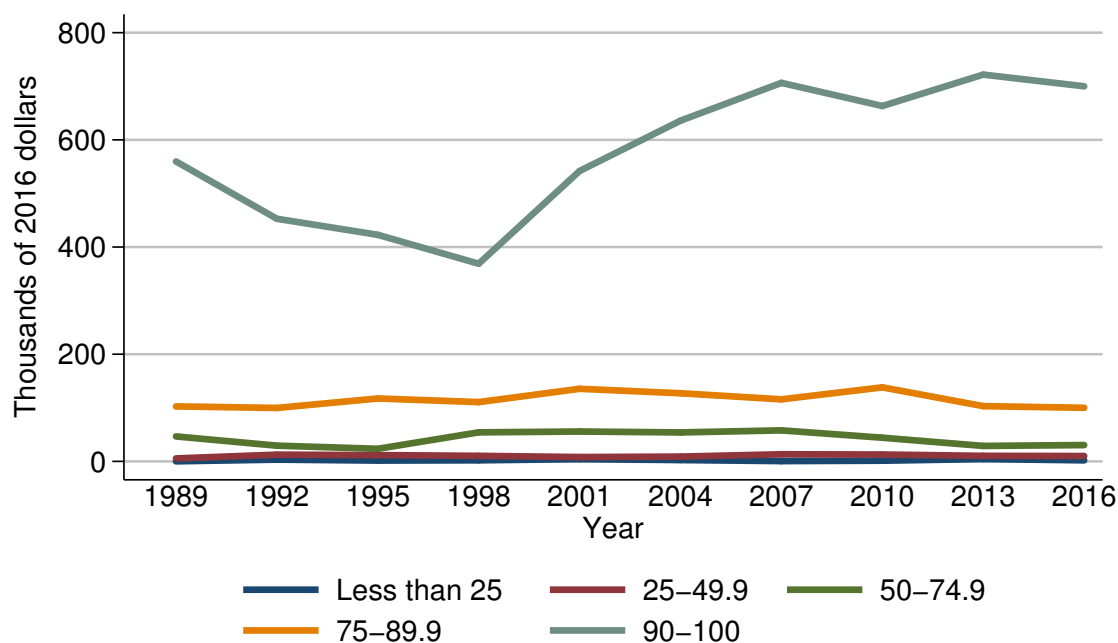

Year	Percentile of net worth				
	Less than 25	25-49.9	50-74.9	75-89.9	90-100
<i>Level (thousands of 2016 dollars)</i>					
1989	0.2	5.6	46.6	102.6	559.8
1992	3.4	12.6	29.3	99.8	452.8
1995	1.6	11.7	23.5	117.5	422.8
1998	2.1	10.3	54.2	110.7	368.9
2001	4.2	8.1	55.8	135.5	541.9
2004	2.5	8.9	54.1	127.2	635.9
2007	0.6	13.3	57.9	115.8	706.4
2010	1.3	12.8	44.2	138.2	663.2
2013	4.5	10.3	28.9	103.1	721.8
2016	2.0	10.0	30.5	100.0	700.0
<i>Three-year change (percent)</i>					
1992	1600.0	125.0	-37.1	-2.7	-19.1
1995	-52.9	-7.1	-19.8	17.7	-6.6
1998	31.2	-12.0	130.6	-5.8	-12.7
2001	100.0	-21.4	3.0	22.4	46.9
2004	-40.5	9.9	-3.0	-6.1	17.3
2007	-76.0	49.4	7.0	-9.0	11.1
2010	116.7	-3.8	-23.7	19.3	-6.1
2013	246.2	-19.5	-34.6	-25.4	8.8
2016	-55.6	-2.9	5.5	-3.0	-3.0

Mean value of business equity for families with holdings By percentile of net worth

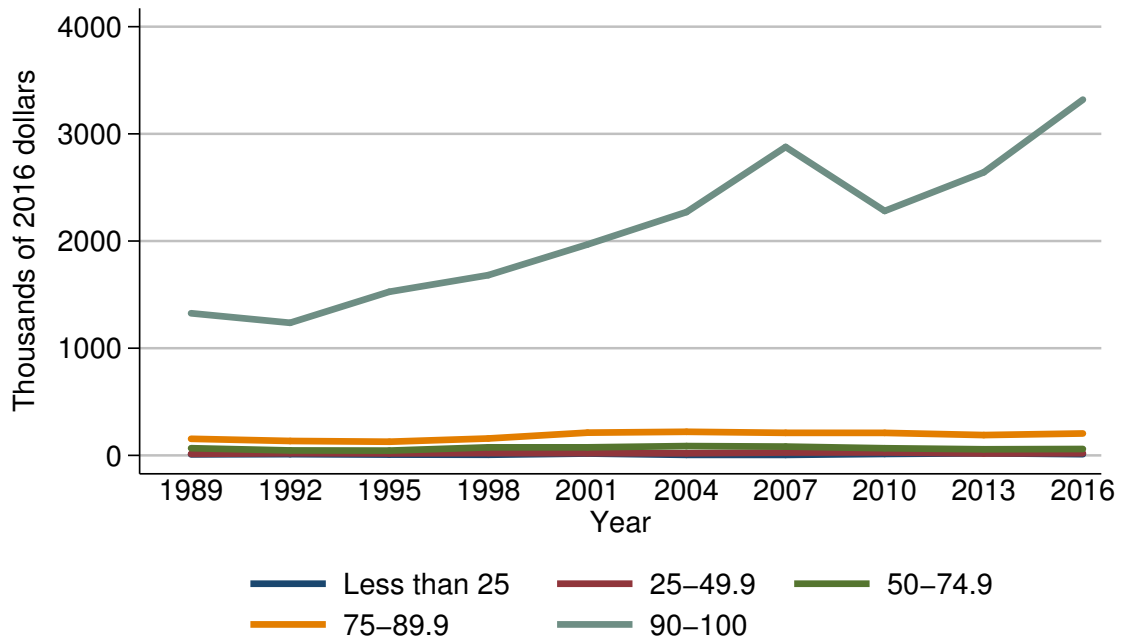

Year	Percentile of net worth				
	Less than 25	25-49.9	50-74.9	75-89.9	90-100
<i>Level (thousands of 2016 dollars)</i>					
1989	9.7	14.1	67.0	154.9	1326.0
1992	11.7	20.4	46.2	134.6	1237.1
1995	7.8	18.8	44.8	127.5	1526.7
1998	6.0	21.7	75.1	157.9	1681.9
2001	17.5	20.9	75.3	212.4	1968.2
2004	5.1	19.7	86.9	220.3	2270.6
2007	4.5	26.9	82.4	210.4	2878.2
2010	13.7	27.6	66.9	210.3	2280.7
2013	19.7	18.0	57.1	189.9	2641.7
2016	11.5	20.0	59.9	204.5	3319.4
<i>Three-year change (percent)</i>					
1992	20.6	44.7	-31.0	-13.1	-6.7
1995	-33.3	-7.8	-3.0	-5.3	23.4
1998	-23.1	15.4	67.6	23.8	10.2
2001	191.7	-3.7	0.3	34.5	17.0
2004	-70.9	-5.7	15.4	3.7	15.4
2007	-11.8	36.5	-5.2	-4.5	26.8
2010	204.4	2.6	-18.8	-0.0	-20.8
2013	43.8	-34.8	-14.6	-9.7	15.8
2016	-41.6	11.1	4.9	7.7	25.7

Percent of families with other nonfinancial assets
For all families

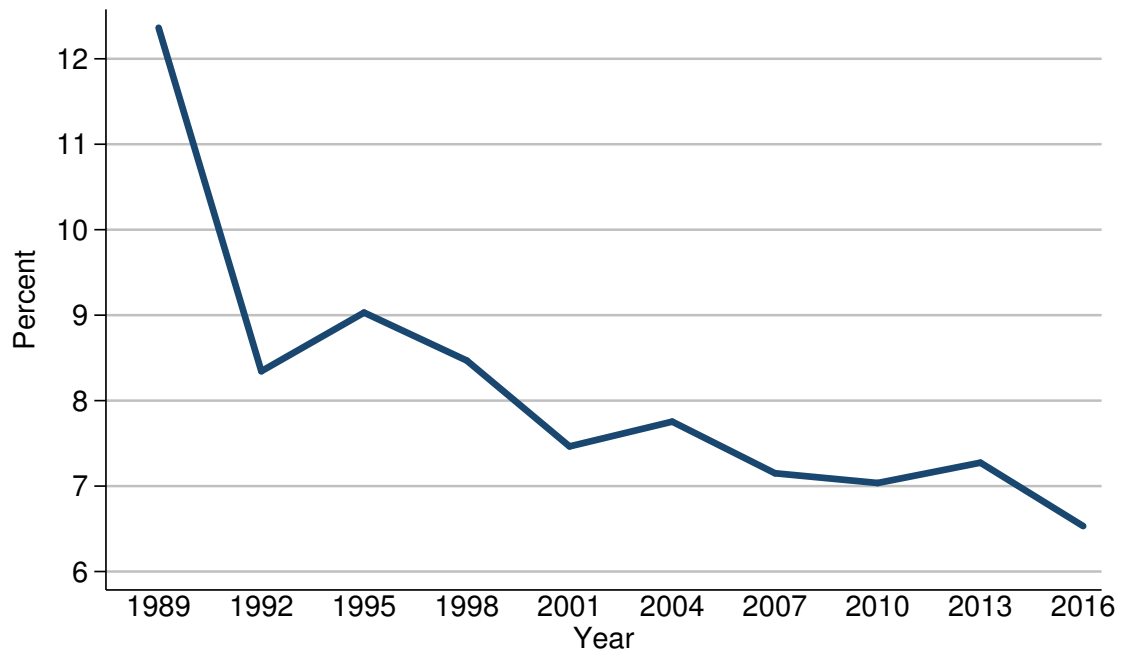

Year	All families
<i>Level (percent)</i>	
1989	12.4
1992	8.3
1995	9.0
1998	8.5
2001	7.5
2004	7.8
2007	7.2
2010	7.0
2013	7.3
2016	6.5
<i>Three-year change (percentage points)</i>	
1992	-4.1
1995	0.7
1998	-0.5
2001	-1.0
2004	0.3
2007	-0.6
2010	-0.2
2013	0.3
2016	-0.8

Median value of other nonfinancial assets for families with holdings
For all families

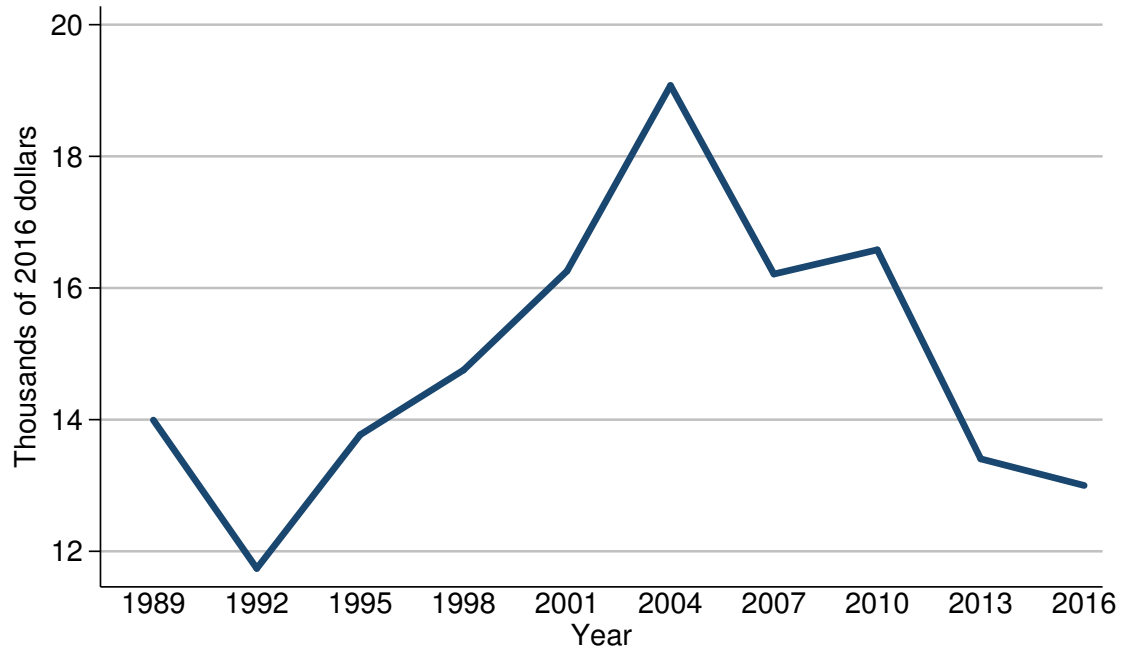

Year	All families
<i>Level (thousands of 2016 dollars)</i>	
1989	14.0
1992	11.7
1995	13.8
1998	14.8
2001	16.3
2004	19.1
2007	16.2
2010	16.6
2013	13.4
2016	13.0
<i>Three-year change (percent)</i>	
1992	-16.4
1995	17.9
1998	7.2
2001	10.1
2004	17.2
2007	-15.2
2010	2.5
2013	-19.3
2016	-3.0

Mean value of other nonfinancial assets for families with holdings
For all families

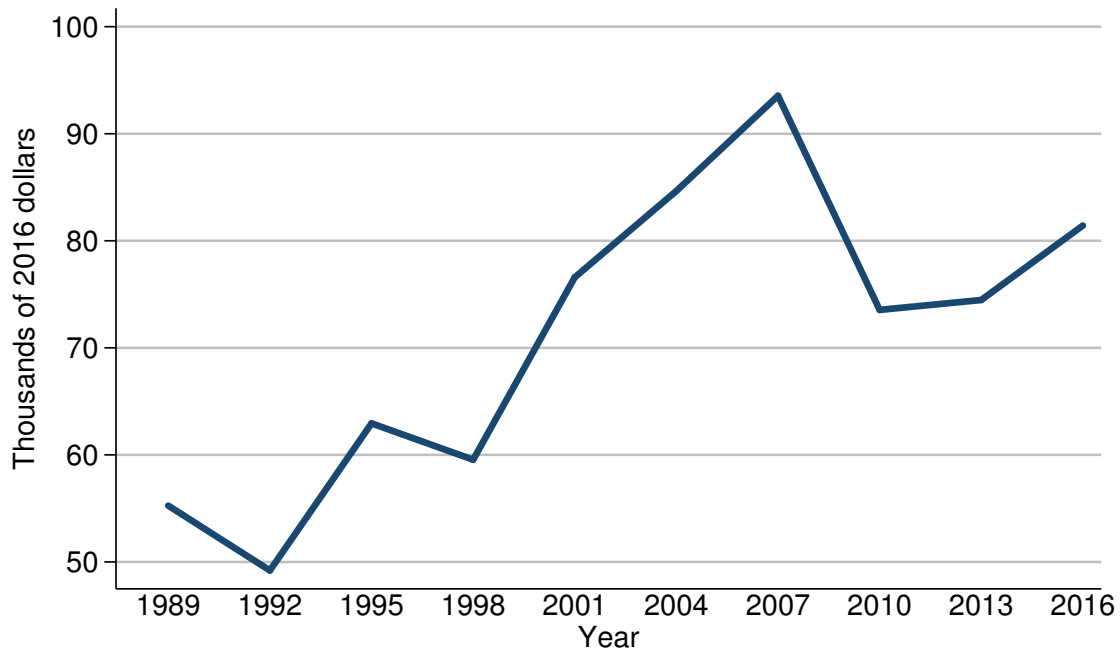

Year	All families
<i>Level (thousands of 2016 dollars)</i>	
1989	55.3
1992	49.2
1995	62.9
1998	59.5
2001	76.6
2004	84.7
2007	93.5
2010	73.5
2013	74.5
2016	81.4
<i>Three-year change (percent)</i>	
1992	-11.0
1995	27.8
1998	-5.4
2001	28.7
2004	10.6
2007	10.4
2010	-21.4
2013	1.4
2016	9.3

Percent of families with other nonfinancial assets
By percentile of income

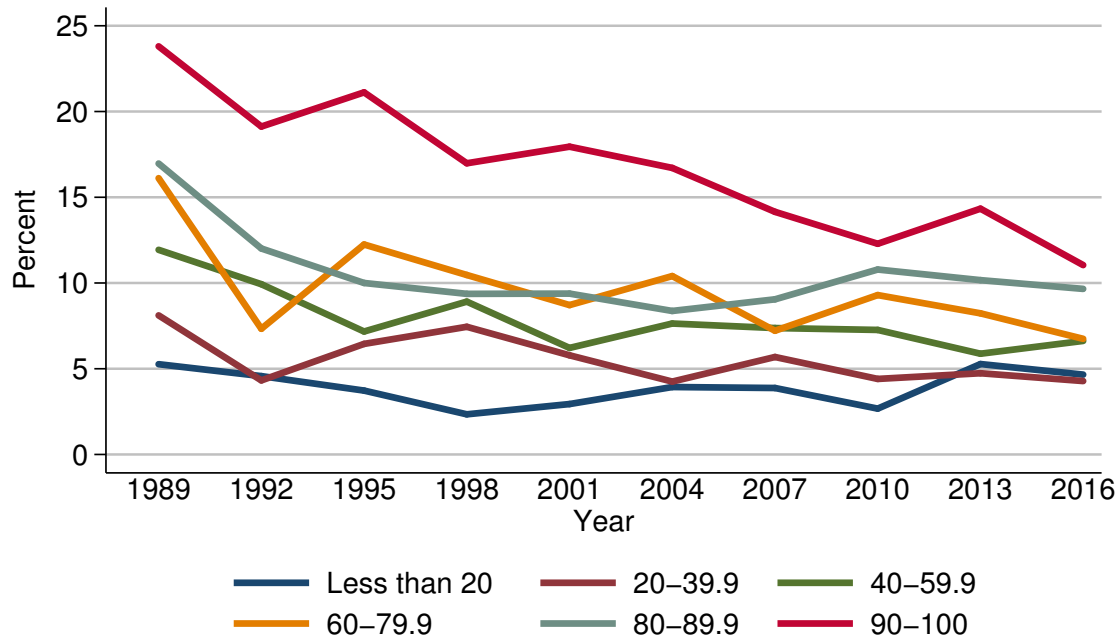

Year	Percentile of income					
	Less than 20	20-39.9	40-59.9	60-79.9	80-89.9	90-100
<i>Level (percent)</i>						
1989	5.3	8.1	11.9	16.1	17.0	23.8
1992	4.6	4.3	9.9	7.3	12.0	19.1
1995	3.7	6.4	7.2	12.2	10.0	21.1
1998	2.3	7.4	8.9	10.5	9.4	17.0
2001	2.9	5.8	6.2	8.7	9.4	17.9
2004	3.9	4.3	7.6	10.4	8.4	16.7
2007	3.9	5.7	7.4	7.2	9.0	14.1
2010	2.7	4.4	7.3	9.3	10.8	12.3
2013	5.3	4.7	5.9	8.2	10.2	14.3
2016	4.7	4.3	6.6	6.7	9.7	11.0
<i>Three-year change (percentage points)</i>						
1992	-0.7	-3.8	-2.0	-8.8	-5.0	-4.7
1995	-0.9	2.1	-2.7	4.9	-2.0	2.0
1998	-1.4	1.0	1.7	-1.7	-0.6	-4.1
2001	0.6	-1.6	-2.7	-1.8	0.0	0.9
2004	1.0	-1.5	1.4	1.7	-1.0	-1.2
2007	0.0	1.4	-0.2	-3.2	0.6	-2.6
2010	-1.2	-1.3	-0.1	2.1	1.8	-1.8
2013	2.6	0.3	-1.4	-1.1	-0.6	2.0
2016	-0.6	-0.4	0.7	-1.5	-0.5	-3.3

Median value of other nonfinancial assets for families with holdings
By percentile of income

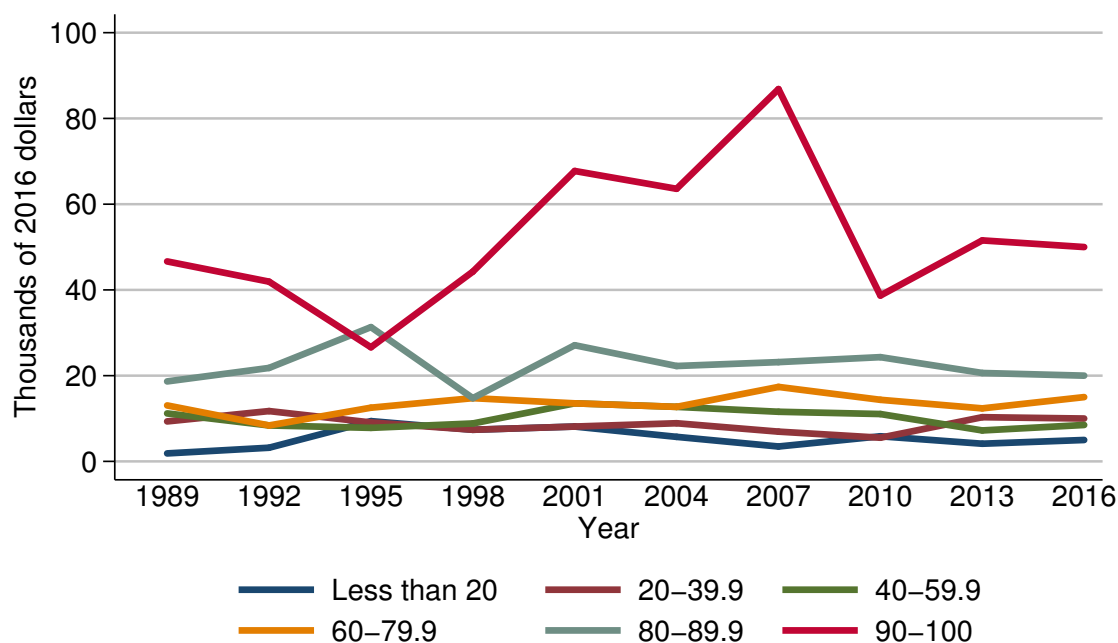

Year	Percentile of income					
	Less than 20	20-39.9	40-59.9	60-79.9	80-89.9	90-100
<i>Level (thousands of 2016 dollars)</i>						
1989	1.9	9.3	11.2	13.1	18.7	46.6
1992	3.2	11.7	8.4	8.4	21.8	41.9
1995	9.4	9.1	7.8	12.5	31.3	26.6
1998	7.4	7.4	8.9	14.8	14.8	44.3
2001	8.1	8.1	13.5	13.5	27.1	67.7
2004	5.7	8.9	12.7	12.7	22.3	63.6
2007	3.5	6.9	11.6	17.4	23.2	86.9
2010	5.9	5.5	11.1	14.4	24.3	38.7
2013	4.1	10.3	7.2	12.4	20.6	51.6
2016	5.0	10.0	8.5	15.0	20.0	50.0
<i>Three-year change (percent)</i>						
1992	68.4	25.8	-25.0	-35.9	16.6	-10.1
1995	193.8	-22.2	-7.1	48.8	43.6	-36.5
1998	-21.3	-18.7	14.1	18.4	-52.7	66.5
2001	9.5	9.5	51.7	-8.8	83.1	52.8
2004	-29.6	9.9	-5.9	-5.9	-17.7	-6.1
2007	-38.6	-22.5	-8.7	37.0	4.0	36.6
2010	68.6	-20.3	-4.3	-17.2	4.7	-55.5
2013	-30.5	87.3	-35.1	-13.9	-15.2	33.3
2016	22.0	-2.9	18.1	21.0	-2.9	-3.1

Mean value of other nonfinancial assets for families with holdings
By percentile of income

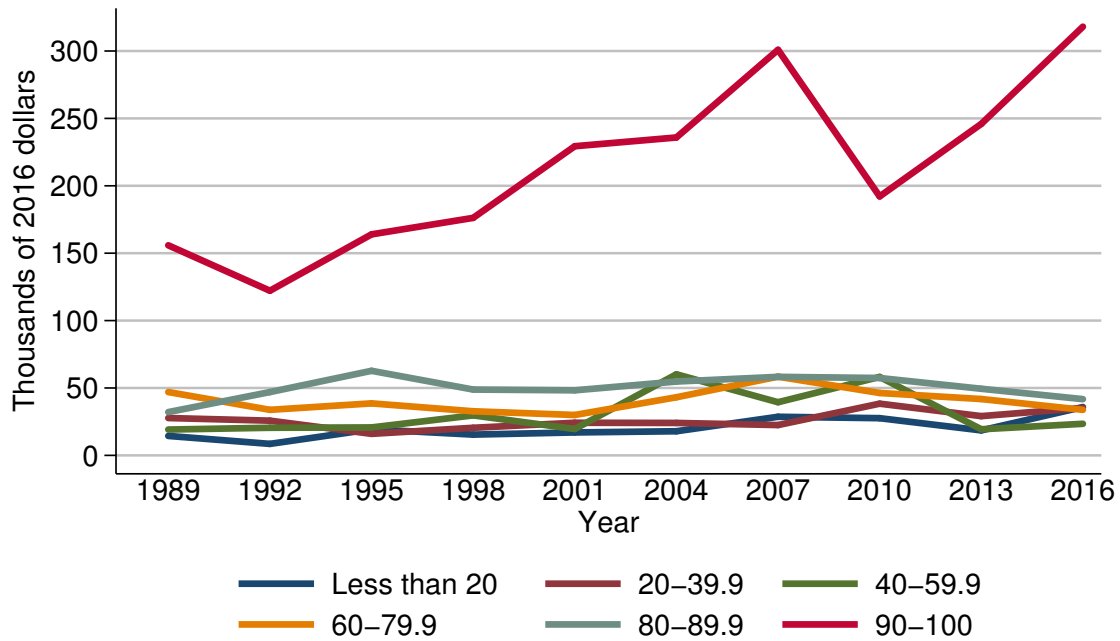

Year	Percentile of income					
	Less than 20	20-39.9	40-59.9	60-79.9	80-89.9	90-100
<i>Level (thousands of 2016 dollars)</i>						
1989	14.5	27.7	19.2	47.0	32.1	155.9
1992	8.5	25.8	20.5	33.8	47.0	122.2
1995	19.4	16.0	20.8	38.6	62.8	164.0
1998	15.4	20.5	29.7	32.7	48.9	176.2
2001	17.0	24.2	19.6	30.0	48.3	229.4
2004	17.9	24.1	60.2	43.1	54.8	235.9
2007	28.7	22.5	39.4	58.4	58.3	300.9
2010	27.6	38.4	58.2	46.3	57.4	192.2
2013	18.6	29.1	19.4	41.8	49.4	245.9
2016	35.9	35.2	23.5	33.8	41.7	318.1
<i>Three-year change (percent)</i>						
1992	-41.4	-6.9	6.8	-28.1	46.4	-21.6
1995	128.2	-38.0	1.5	14.2	33.6	34.2
1998	-20.6	28.1	42.8	-15.3	-22.1	7.4
2001	10.4	18.0	-34.0	-8.3	-1.2	30.2
2004	5.3	-0.4	207.1	43.7	13.5	2.8
2007	60.3	-6.6	-34.6	35.5	6.4	27.6
2010	-3.8	70.7	47.7	-20.7	-1.5	-36.1
2013	-32.6	-24.2	-66.7	-9.7	-13.9	27.9
2016	93.0	21.0	21.1	-19.1	-15.6	29.4

Percent of families with other nonfinancial assets
By age of head

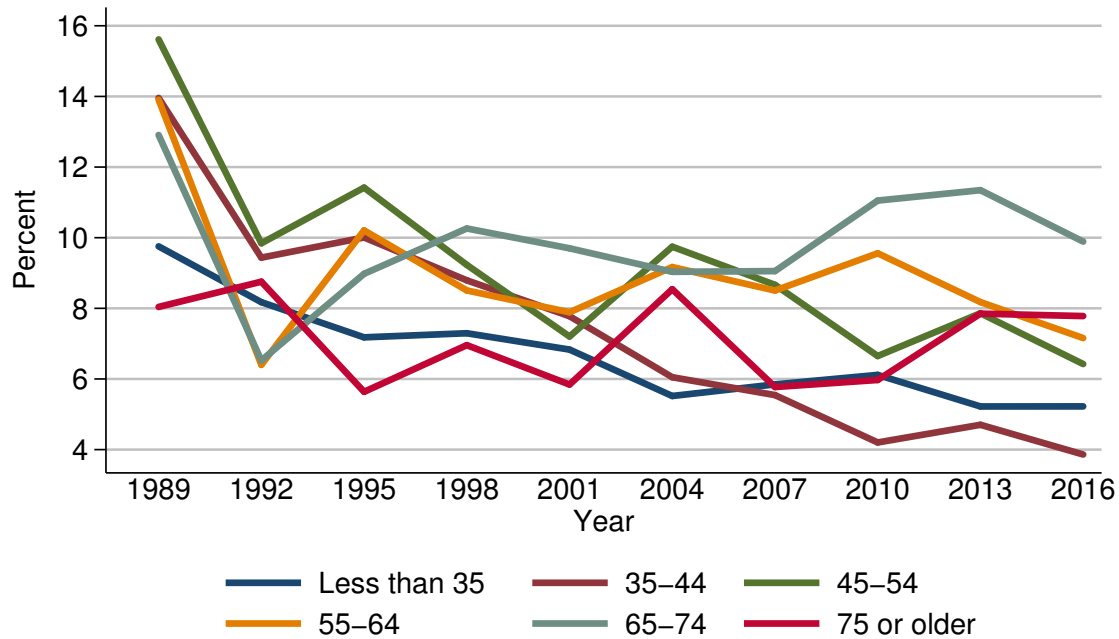

Year	Age of head					
	Less than 35	35-44	45-54	55-64	65-74	75 or older
<i>Level (percent)</i>						
1989	9.8	14.0	15.6	13.9	12.9	8.0
1992	8.2	9.4	9.8	6.4	6.5	8.8
1995	7.2	10.0	11.4	10.2	9.0	5.6
1998	7.3	8.8	9.2	8.5	10.3	7.0
2001	6.8	7.8	7.2	7.9	9.7	5.8
2004	5.5	6.0	9.7	9.2	9.0	8.5
2007	5.8	5.5	8.7	8.5	9.1	5.8
2010	6.1	4.2	6.6	9.6	11.1	6.0
2013	5.2	4.7	7.9	8.2	11.3	7.8
2016	5.2	3.9	6.4	7.2	9.9	7.8
<i>Three-year change (percentage points)</i>						
1992	-1.6	-4.6	-5.8	-7.5	-6.4	0.8
1995	-1.0	0.6	1.6	3.8	2.5	-3.2
1998	0.1	-1.2	-2.2	-1.7	1.3	1.4
2001	-0.5	-1.0	-2.0	-0.6	-0.6	-1.2
2004	-1.3	-1.8	2.5	1.3	-0.7	2.7
2007	0.3	-0.5	-1.0	-0.7	0.1	-2.7
2010	0.3	-1.3	-2.1	1.1	2.0	0.2
2013	-0.9	0.5	1.3	-1.4	0.2	1.8
2016	0.0	-0.8	-1.5	-1.0	-1.4	0.0

Median value of other nonfinancial assets for families with holdings
By age of head

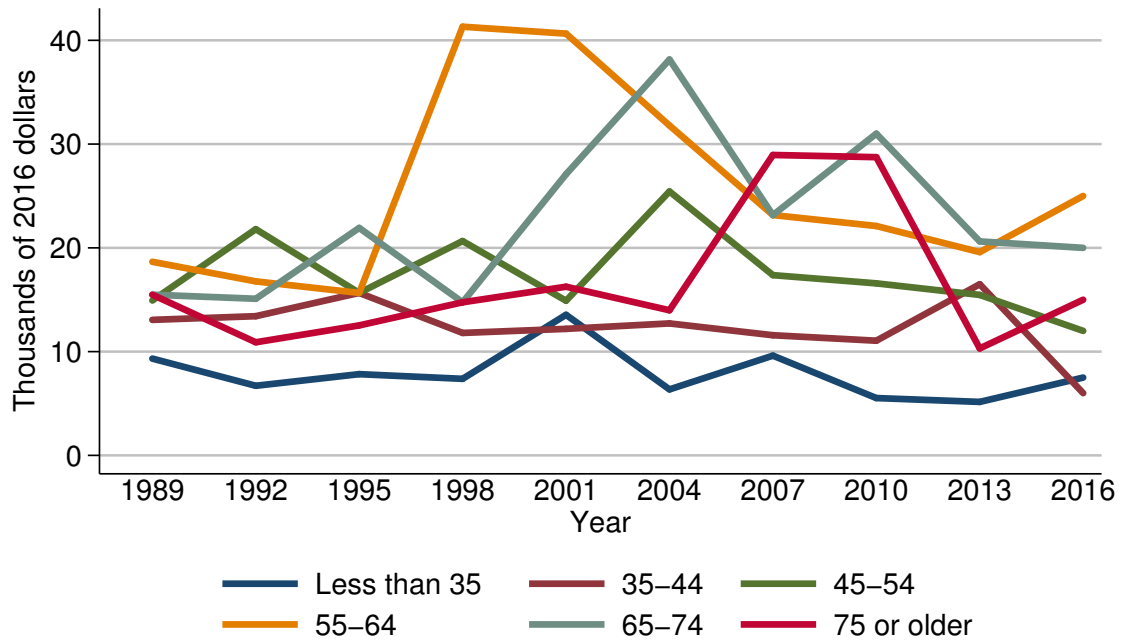

Year	Age of head					
	Less than 35	35-44	45-54	55-64	65-74	75 or older
<i>Level (thousands of 2016 dollars)</i>						
1989	9.3	13.1	14.9	18.7	15.5	15.5
1992	6.7	13.4	21.8	16.8	15.1	10.9
1995	7.8	15.7	15.7	15.7	21.9	12.5
1998	7.4	11.8	20.7	41.3	14.8	14.8
2001	13.5	12.2	14.9	40.6	27.1	16.3
2004	6.4	12.7	25.4	31.8	38.2	14.0
2007	9.6	11.6	17.4	23.2	23.2	29.0
2010	5.5	11.1	16.6	22.1	31.0	28.7
2013	5.2	16.5	15.5	19.6	20.6	10.3
2016	7.5	6.0	12.0	25.0	20.0	15.0
<i>Three-year change (percent)</i>						
1992	-28.0	2.3	46.3	-10.2	-2.6	-29.7
1995	16.4	17.2	-28.0	-6.5	45.0	14.7
1998	-5.1	-24.8	31.8	163.1	-32.4	18.4
2001	82.4	3.4	-28.0	-1.7	83.1	10.1
2004	-52.6	4.1	70.5	-21.7	41.0	-14.1
2007	50.0	-8.7	-31.5	-27.0	-39.3	107.1
2010	-42.7	-4.3	-4.6	-4.7	33.6	-1.0
2013	-5.5	48.6	-6.6	-11.3	-33.5	-64.1
2016	44.2	-63.6	-22.6	27.6	-2.9	45.6

Mean value of other nonfinancial assets for families with holdings
By age of head

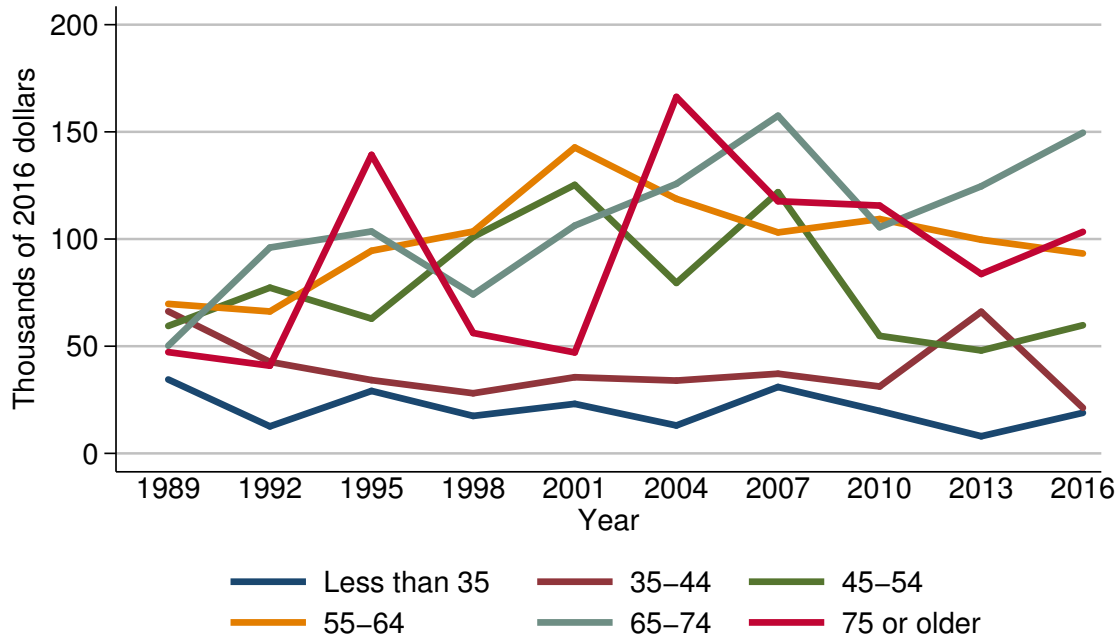

Year	Age of head					
	Less than 35	35-44	45-54	55-64	65-74	75 or older
<i>Level (thousands of 2016 dollars)</i>						
1989	34.5	66.3	59.4	69.7	50.2	47.2
1992	12.6	42.7	77.3	66.2	96.0	40.9
1995	29.1	34.2	62.9	94.5	103.5	139.3
1998	17.5	28.1	101.0	103.5	74.1	56.2
2001	23.1	35.5	125.3	142.7	106.3	47.1
2004	13.0	34.0	79.5	118.8	125.8	166.3
2007	31.0	37.2	121.9	103.1	157.5	117.6
2010	19.8	31.2	54.8	109.3	105.5	115.6
2013	8.0	66.1	48.0	99.7	124.6	83.7
2016	18.9	21.3	59.8	93.3	149.6	103.4
<i>Three-year change (percent)</i>						
1992	-63.5	-35.6	30.1	-5.0	91.2	-13.3
1995	131.0	-19.9	-18.6	42.7	7.8	240.6
1998	-39.9	-17.8	60.6	9.5	-28.4	-59.7
2001	32.0	26.3	24.1	37.9	43.5	-16.2
2004	-43.7	-4.2	-36.6	-16.7	18.3	253.1
2007	138.5	9.4	53.3	-13.2	25.2	-29.3
2010	-36.1	-16.1	-55.0	6.0	-33.0	-1.7
2013	-59.6	111.9	-12.4	-8.8	18.1	-27.6
2016	136.2	-67.8	24.6	-6.4	20.1	23.5

Percent of families with other nonfinancial assets
By family structure

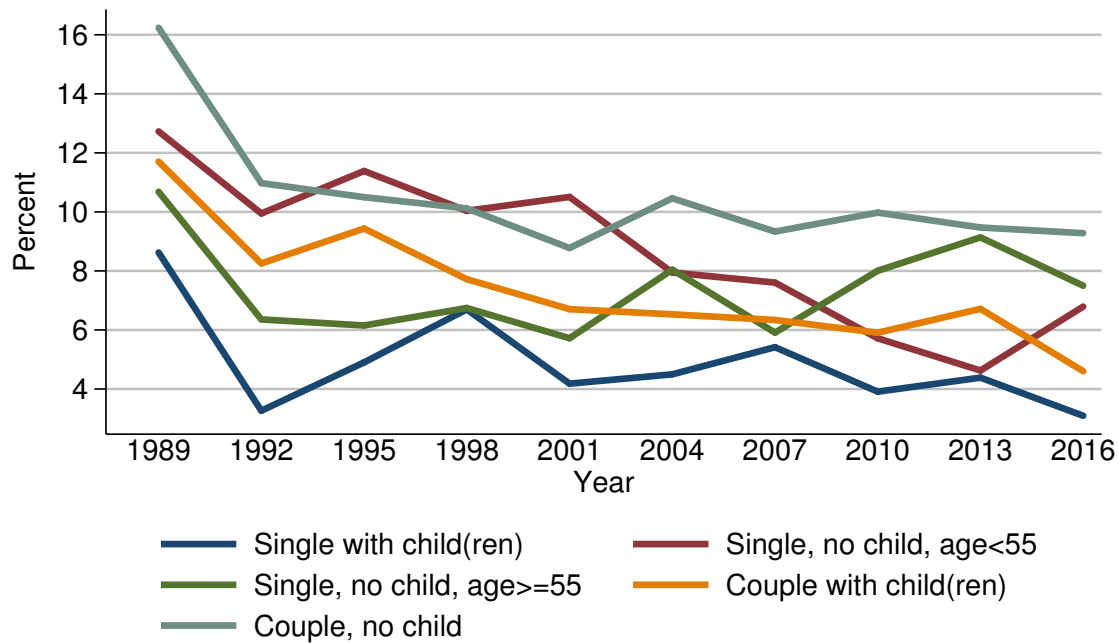

Year	Family structure				
	Single with child(ren)	Single, no child, age < 55	Single, no child, age ≥ 55	Couple with child(ren)	Couple, no child
<i>Level (percent)</i>					
1989	8.6	12.7	10.7	11.7	16.2
1992	3.3	9.9	6.4	8.3	11.0
1995	4.9	11.4	6.2	9.4	10.5
1998	6.7	10.0	6.7	7.7	10.1
2001	4.2	10.5	5.7	6.7	8.8
2004	4.5	7.9	8.0	6.5	10.5
2007	5.4	7.6	5.9	6.3	9.3
2010	3.9	5.7	8.0	5.9	10.0
2013	4.4	4.6	9.1	6.7	9.5
2016	3.1	6.8	7.5	4.6	9.3
<i>Three-year change (percentage points)</i>					
1992	-5.3	-2.8	-4.3	-3.4	-5.2
1995	1.6	1.5	-0.2	1.1	-0.5
1998	1.8	-1.4	0.5	-1.7	-0.4
2001	-2.5	0.5	-1.0	-1.0	-1.3
2004	0.3	-2.6	2.3	-0.2	1.7
2007	0.9	-0.3	-2.1	-0.2	-1.2
2010	-1.5	-1.9	2.1	-0.4	0.7
2013	0.5	-1.1	1.1	0.8	-0.5
2016	-1.3	2.2	-1.6	-2.1	-0.2

Median value of other nonfinancial assets for families with holdings
By family structure

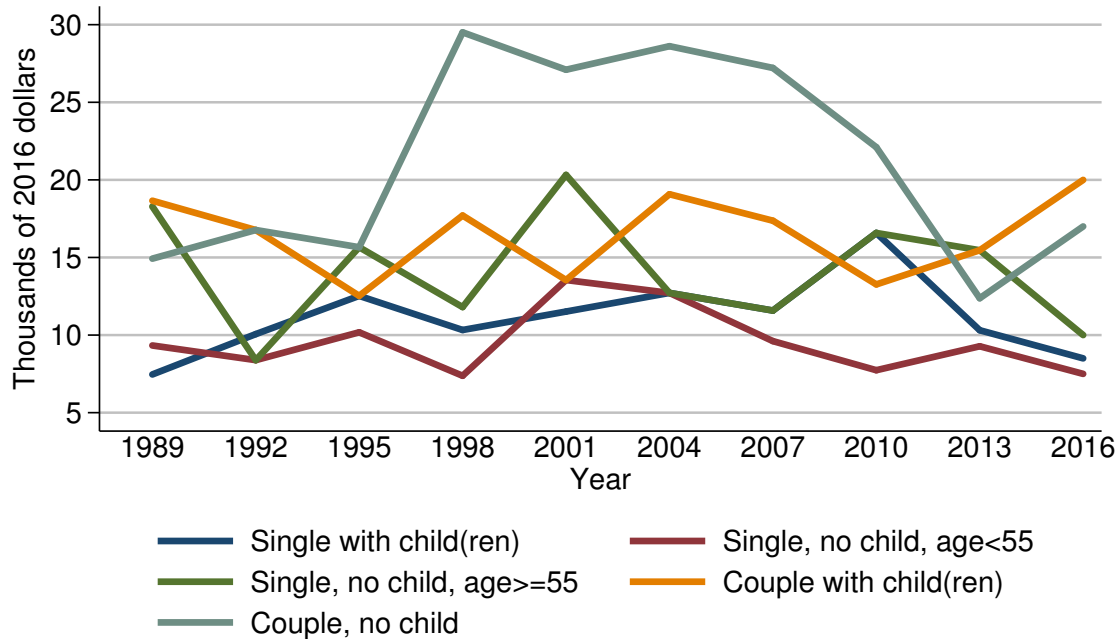

Year	Family structure				
	Single with child(ren)	Single, no child, age < 55	Single, no child, age ≥ 55	Couple with child(ren)	Couple, no child
<i>Level (thousands of 2016 dollars)</i>					
1989	7.5	9.3	18.3	18.7	14.9
1992	10.1	8.4	8.4	16.8	16.8
1995	12.5	10.2	15.7	12.5	15.7
1998	10.3	7.4	11.8	17.7	29.5
2001	11.5	13.5	20.3	13.5	27.1
2004	12.7	12.7	12.7	19.1	28.6
2007	11.6	9.6	11.6	17.4	27.2
2010	16.6	7.7	16.6	13.3	22.1
2013	10.3	9.3	15.5	15.5	12.4
2016	8.5	7.5	10.0	20.0	17.0
<i>Three-year change (percent)</i>					
1992	34.7	-9.7	-54.1	-10.2	12.8
1995	23.8	21.4	86.9	-25.6	-6.5
1998	-17.6	-27.5	-24.8	41.6	87.9
2001	11.7	82.4	72.0	-23.7	-8.1
2004	10.4	-5.9	-37.4	41.5	5.5
2007	-8.7	-24.4	-8.7	-8.9	-4.9
2010	43.1	-19.8	43.1	-23.6	-18.8
2013	-38.0	20.8	-6.6	16.5	-43.9
2016	-17.5	-19.4	-35.5	29.0	37.1

Mean value of other nonfinancial assets for families with holdings
By family structure

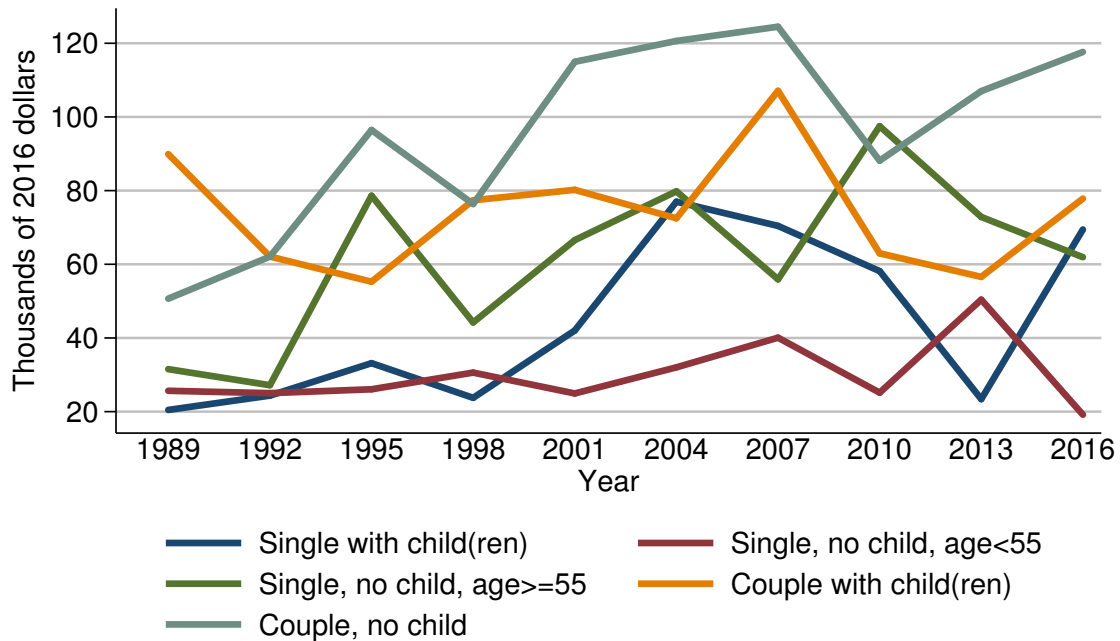

Year	Family structure				
	Single with child(ren)	Single, no child, age <= 55	Single, no child, age >= 55	Couple with child(ren)	Couple, no child
<i>Level (thousands of 2016 dollars)</i>					
1989	20.5	25.7	31.5	89.9	50.7
1992	24.4	25.0	27.2	62.1	62.1
1995	33.2	26.1	78.6	55.3	96.5
1998	23.8	30.6	44.2	77.4	76.4
2001	42.0	24.9	66.6	80.2	115.0
2004	77.0	32.0	79.8	72.5	120.6
2007	70.4	40.1	55.9	107.1	124.5
2010	58.1	25.2	97.5	63.0	88.1
2013	23.4	50.4	72.9	56.6	107.0
2016	69.5	19.2	61.9	77.8	117.6
<i>Three-year change (percent)</i>					
1992	19.0	-2.7	-13.7	-30.9	22.5
1995	36.1	4.4	189.0	-11.0	55.4
1998	-28.3	17.2	-43.8	40.0	-20.8
2001	76.5	-18.6	50.7	3.6	50.5
2004	83.3	28.5	19.8	-9.6	4.9
2007	-8.6	25.3	-29.9	47.7	3.2
2010	-17.5	-37.2	74.4	-41.2	-29.2
2013	-59.7	100.0	-25.2	-10.2	21.5
2016	197.0	-61.9	-15.1	37.5	9.9

Percent of families with other nonfinancial assets
By education of head

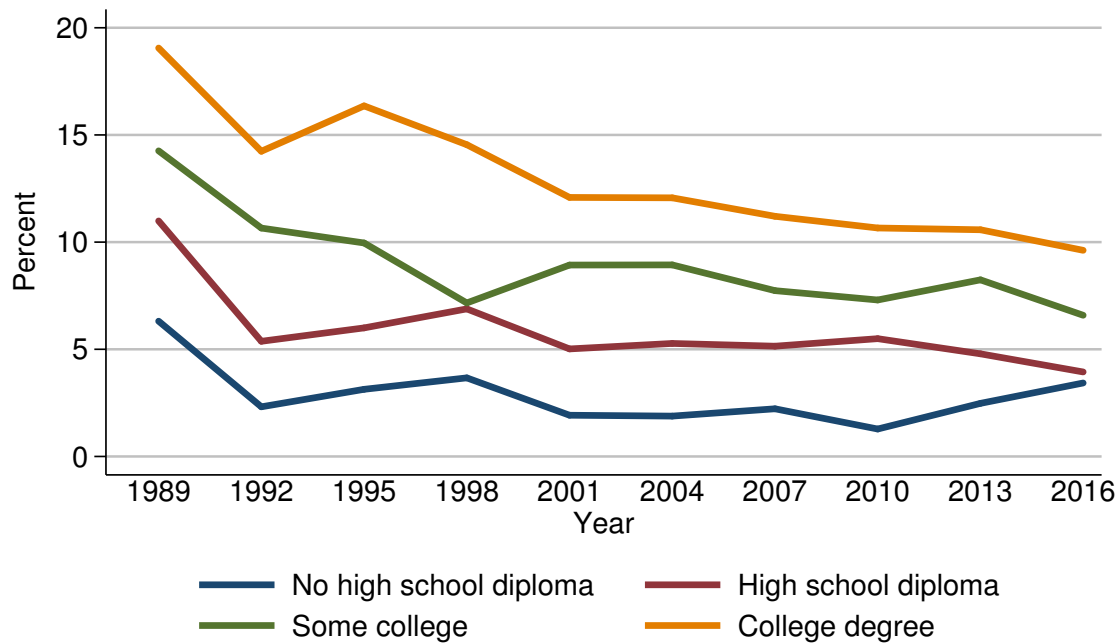

Year	Education of head			
	No high school diploma	High school diploma	Some college	College degree
<i>Level (percent)</i>				
1989	6.3	11.0	14.3	19.1
1992	2.3	5.4	10.7	14.2
1995	3.1	6.0	10.0	16.4
1998	3.7	6.9	7.2	14.5
2001	1.9	5.0	8.9	12.1
2004	1.9	5.3	8.9	12.1
2007	2.2	5.1	7.7	11.2
2010	1.3	5.5	7.3	10.7
2013	2.5	4.8	8.2	10.6
2016	3.4	3.9	6.6	9.6
<i>Three-year change (percentage points)</i>				
1992	-4.0	-5.6	-3.6	-4.9
1995	0.8	0.6	-0.7	2.2
1998	0.6	0.9	-2.8	-1.9
2001	-1.8	-1.9	1.7	-2.4
2004	0.0	0.3	0.0	0.0
2007	0.3	-0.2	-1.2	-0.9
2010	-0.9	0.4	-0.4	-0.5
2013	1.2	-0.7	0.9	-0.1
2016	0.9	-0.9	-1.6	-1.0

Median value of other nonfinancial assets for families with holdings
By education of head

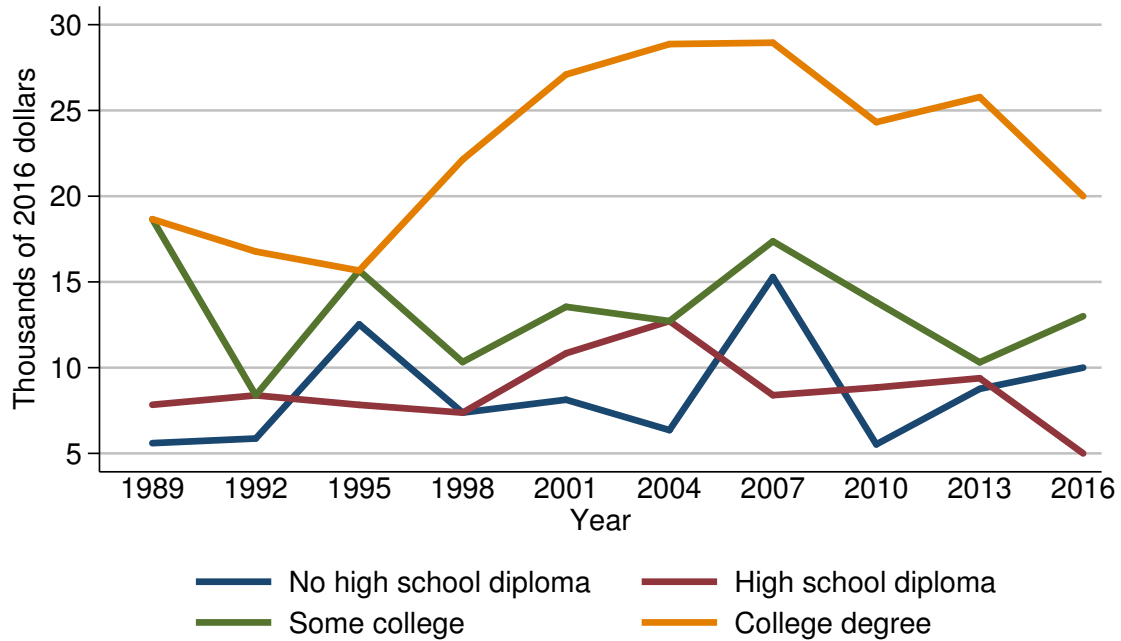

Year	Education of head			
	No high school diploma	High school diploma	Some college	College degree
<i>Level (thousands of 2016 dollars)</i>				
1989	5.6	7.8	18.7	18.7
1992	5.9	8.4	8.4	16.8
1995	12.5	7.8	15.7	15.7
1998	7.4	7.4	10.3	22.1
2001	8.1	10.8	13.5	27.1
2004	6.4	12.7	12.7	28.9
2007	15.3	8.4	17.4	29.0
2010	5.5	8.8	13.8	24.3
2013	8.8	9.4	10.3	25.8
2016	10.0	5.0	13.0	20.0
<i>Three-year change (percent)</i>				
1992	5.4	7.7	-55.1	-10.2
1995	111.9	-7.1	86.9	-6.5
1998	-40.8	-5.1	-34.4	40.8
2001	9.5	45.9	31.1	22.6
2004	-21.0	17.6	-5.9	6.6
2007	139.1	-33.9	37.0	0.3
2010	-64.1	4.8	-20.7	-16.2
2013	60.0	6.8	-25.4	6.2
2016	13.6	-46.8	26.2	-22.5

Mean value of other nonfinancial assets for families with holdings
By education of head

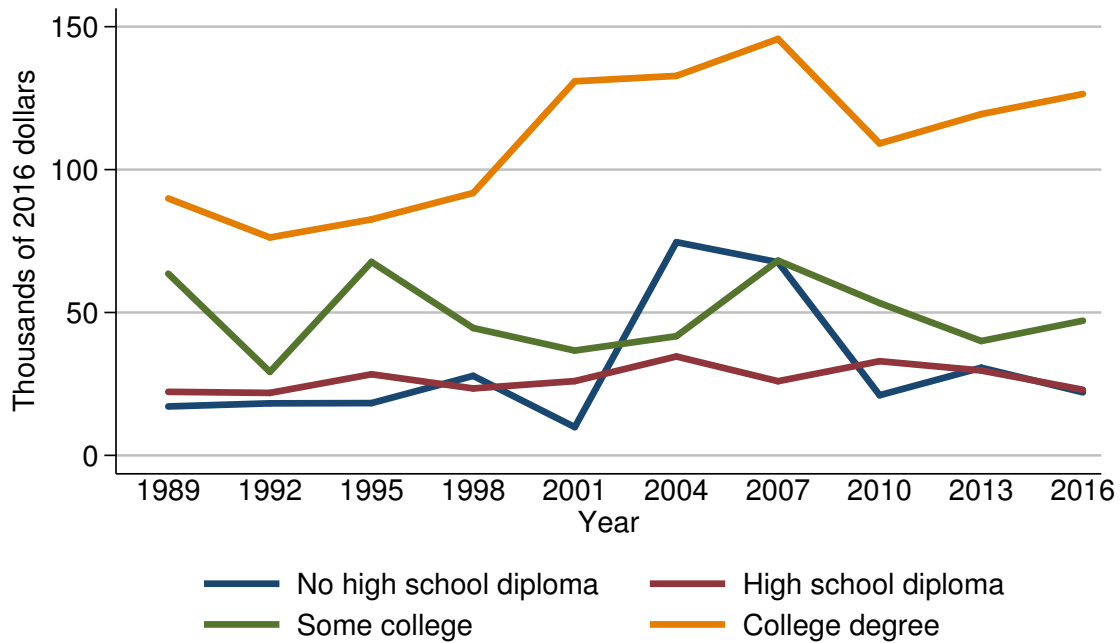

Year	Education of head			
	No high school diploma	High school diploma	Some college	College degree
<i>Level (thousands of 2016 dollars)</i>				
1989	17.1	22.2	63.6	89.9
1992	18.2	21.9	29.2	76.2
1995	18.3	28.4	67.7	82.6
1998	27.8	23.4	44.6	91.8
2001	9.9	26.0	36.7	130.9
2004	74.6	34.6	41.7	132.8
2007	67.6	26.0	68.2	145.7
2010	21.1	33.0	53.3	109.1
2013	30.7	29.7	40.0	119.4
2016	22.1	23.0	47.1	126.5
<i>Three-year change (percent)</i>				
1992	6.4	-1.4	-54.1	-15.2
1995	0.5	29.7	131.8	8.4
1998	51.9	-17.6	-34.1	11.1
2001	-64.4	11.1	-17.7	42.6
2004	653.5	33.1	13.6	1.5
2007	-9.4	-24.9	63.5	9.7
2010	-68.8	26.9	-21.8	-25.1
2013	45.5	-10.0	-25.0	9.4
2016	-28.0	-22.6	17.8	5.9

Percent of families with other nonfinancial assets
By race or ethnicity of respondent

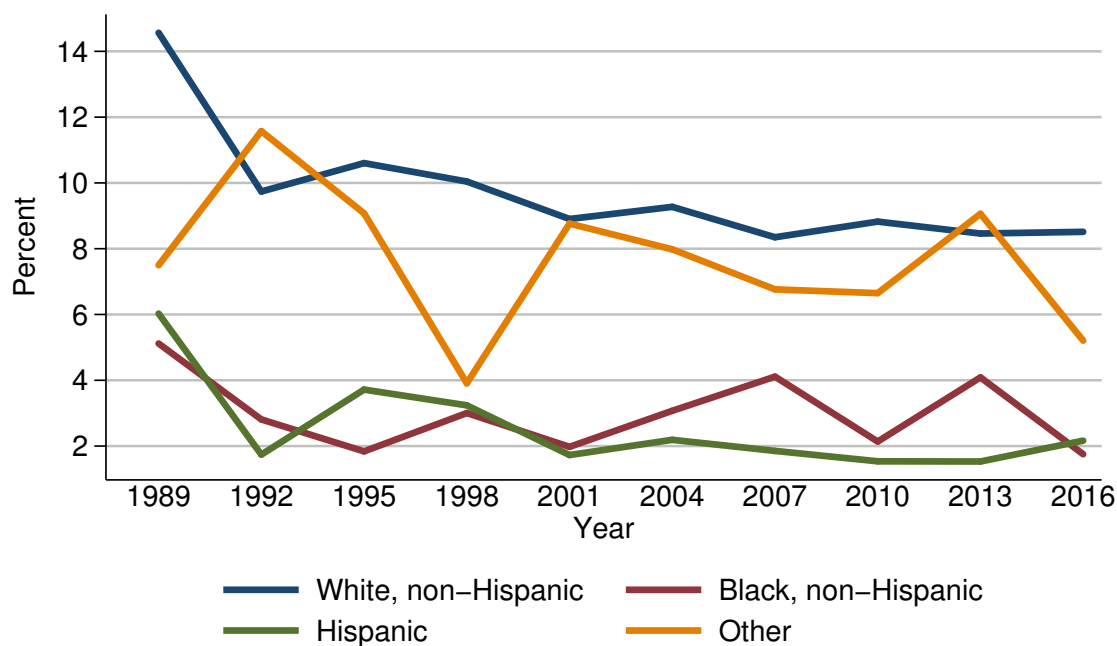

Year	Race or ethnicity of respondent			
	White, non-Hispanic	Black, non-Hispanic	Hispanic	Other
<i>Level (percent)</i>				
1989	14.6	5.1	6.0	7.5
1992	9.7	2.8	1.7	11.6
1995	10.6	1.8	3.7	9.1
1998	10.0	3.0	3.2	3.9
2001	8.9	2.0	1.7	8.8
2004	9.3	3.1	2.2	8.0
2007	8.3	4.1	1.9	6.8
2010	8.8	2.1	1.5	6.6
2013	8.5	4.1	1.5	9.1
2016	8.5	1.8	2.2	5.2
<i>Three-year change (percentage points)</i>				
1992	-4.9	-2.3	-4.3	4.1
1995	0.9	-1.0	2.0	-2.5
1998	-0.6	1.2	-0.5	-5.2
2001	-1.1	-1.0	-1.5	4.9
2004	0.4	1.1	0.5	-0.8
2007	-1.0	1.0	-0.3	-1.2
2010	0.5	-2.0	-0.4	-0.2
2013	-0.3	2.0	0.0	2.5
2016	0.0	-2.3	0.7	-3.9

Median value of other nonfinancial assets for families with holdings
By race or ethnicity of respondent

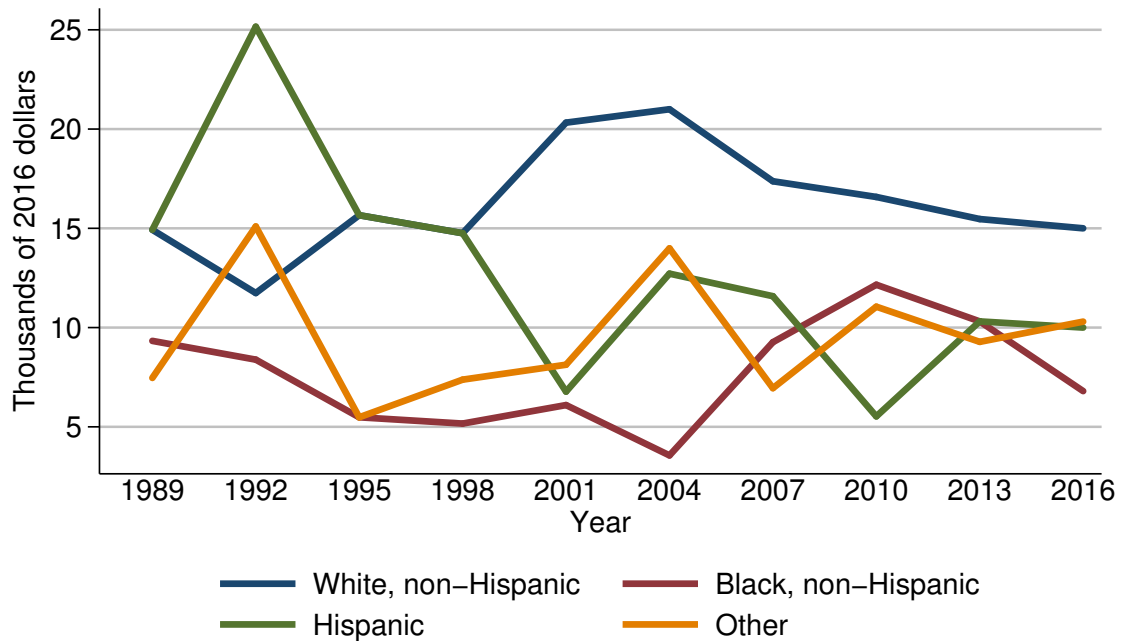

Year	Race or ethnicity of respondent			
	White, non-Hispanic	Black, non-Hispanic	Hispanic	Other
<i>Level (thousands of 2016 dollars)</i>				
1989	14.9	9.3	14.9	7.5
1992	11.7	8.4	25.2	15.1
1995	15.7	5.5	15.7	5.5
1998	14.8	5.2	14.8	7.4
2001	20.3	6.1	6.8	8.1
2004	21.0	3.6	12.7	14.0
2007	17.4	9.3	11.6	6.9
2010	16.6	12.2	5.5	11.1
2013	15.5	10.3	10.3	9.3
2016	15.0	6.8	10.0	10.3
<i>Three-year change (percent)</i>				
1992	-21.5	-9.7	69.1	101.3
1995	34.2	-34.5	-37.7	-63.6
1998	-5.7	-5.5	-5.7	34.5
2001	37.2	17.3	-54.1	9.5
2004	3.4	-41.0	86.8	72.8
2007	-17.1	158.3	-8.7	-50.7
2010	-4.6	31.2	-52.6	60.9
2013	-6.6	-15.6	87.3	-16.2
2016	-3.2	-34.0	-2.9	10.8

Mean value of other nonfinancial assets for families with holdings
By race or ethnicity of respondent

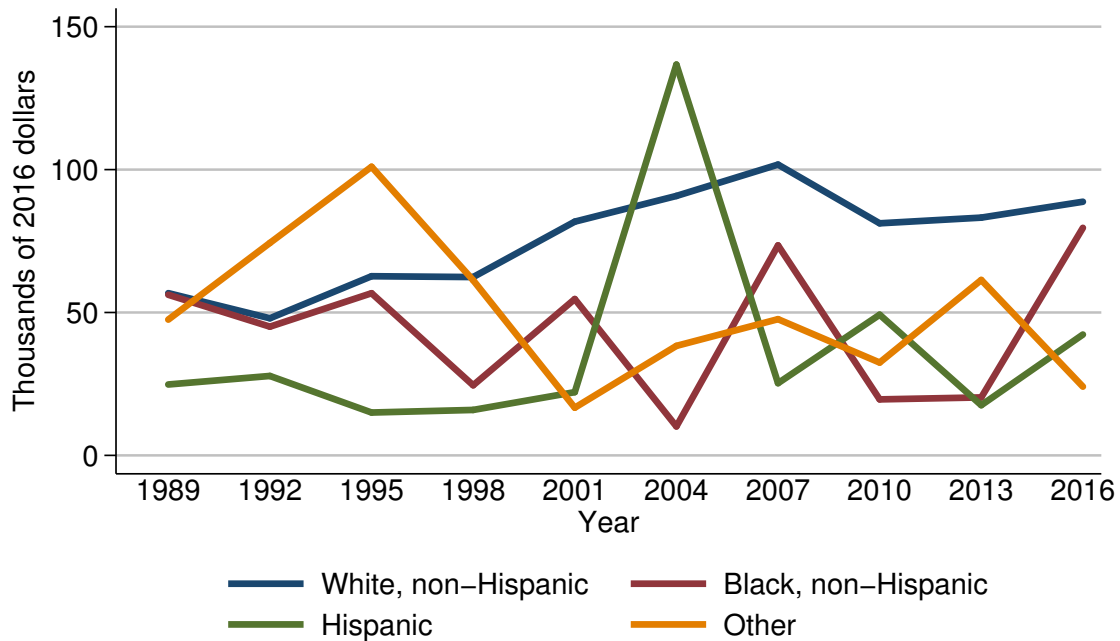

Year	Race or ethnicity of respondent			
	White, non-Hispanic	Black, non-Hispanic	Hispanic	Other
<i>Level (thousands of 2016 dollars)</i>				
1989	56.8	56.2	24.8	47.5
1992	48.0	45.0	27.8	74.3
1995	62.7	56.7	15.0	101.0
1998	62.4	24.5	15.9	61.3
2001	81.8	54.7	22.1	16.7
2004	90.8	10.1	136.8	38.3
2007	101.8	73.5	25.3	47.7
2010	81.2	19.6	49.2	32.5
2013	83.2	20.3	17.6	61.4
2016	88.8	79.6	42.3	24.1
<i>Three-year change (percent)</i>				
1992	-15.5	-19.9	12.1	56.4
1995	30.6	26.0	-46.0	35.9
1998	-0.5	-56.8	6.0	-39.3
2001	31.1	123.3	39.0	-72.8
2004	11.0	-81.5	519.0	129.3
2007	12.1	627.7	-81.5	24.5
2010	-20.2	-73.3	94.5	-31.9
2013	2.5	3.6	-64.2	88.9
2016	6.7	292.1	140.3	-60.7

Percent of families with other nonfinancial assets
By current work status of head

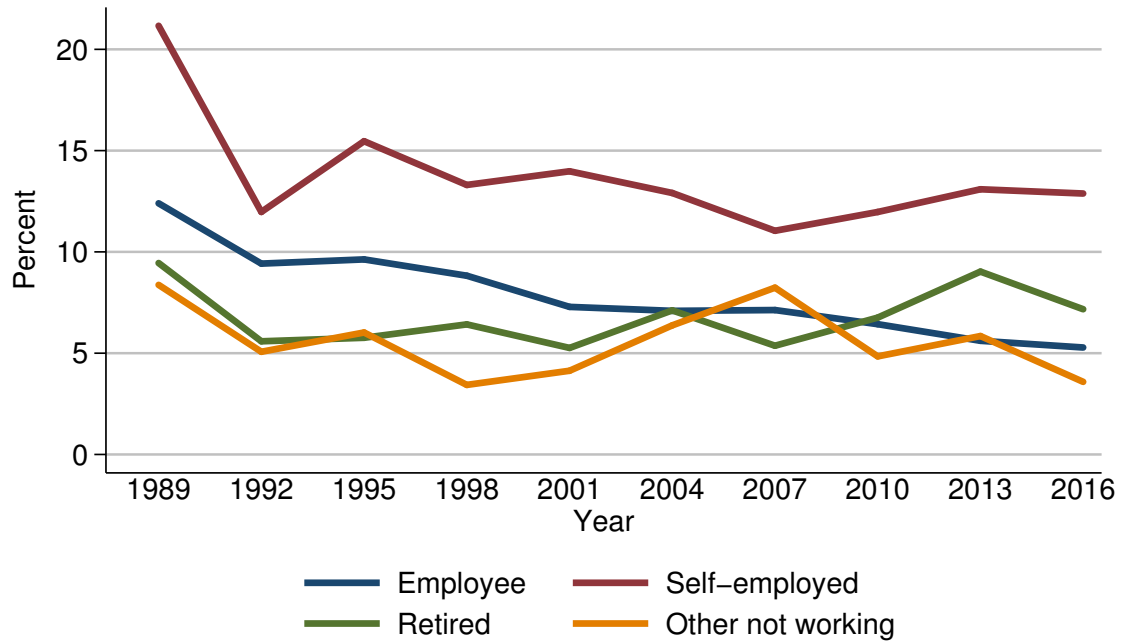

Year	Current work status of head			
	Employee	Self-employed	Retired	Other not working
<i>Level (percent)</i>				
1989	12.4	21.2	9.5	8.4
1992	9.4	12.0	5.6	5.1
1995	9.6	15.5	5.8	6.0
1998	8.8	13.3	6.4	3.4
2001	7.3	14.0	5.3	4.1
2004	7.1	12.9	7.1	6.4
2007	7.1	11.0	5.4	8.2
2010	6.4	12.0	6.8	4.8
2013	5.6	13.1	9.0	5.8
2016	5.3	12.9	7.2	3.6
<i>Three-year change (percentage points)</i>				
1992	-3.0	-9.2	-3.9	-3.3
1995	0.2	3.5	0.2	0.9
1998	-0.8	-2.2	0.6	-2.6
2001	-1.5	0.7	-1.1	0.7
2004	-0.2	-1.1	1.8	2.3
2007	0.0	-1.9	-1.7	1.8
2010	-0.7	1.0	1.4	-3.4
2013	-0.8	1.1	2.2	1.0
2016	-0.3	-0.2	-1.8	-2.2

Median value of other nonfinancial assets for families with holdings
By current work status of head

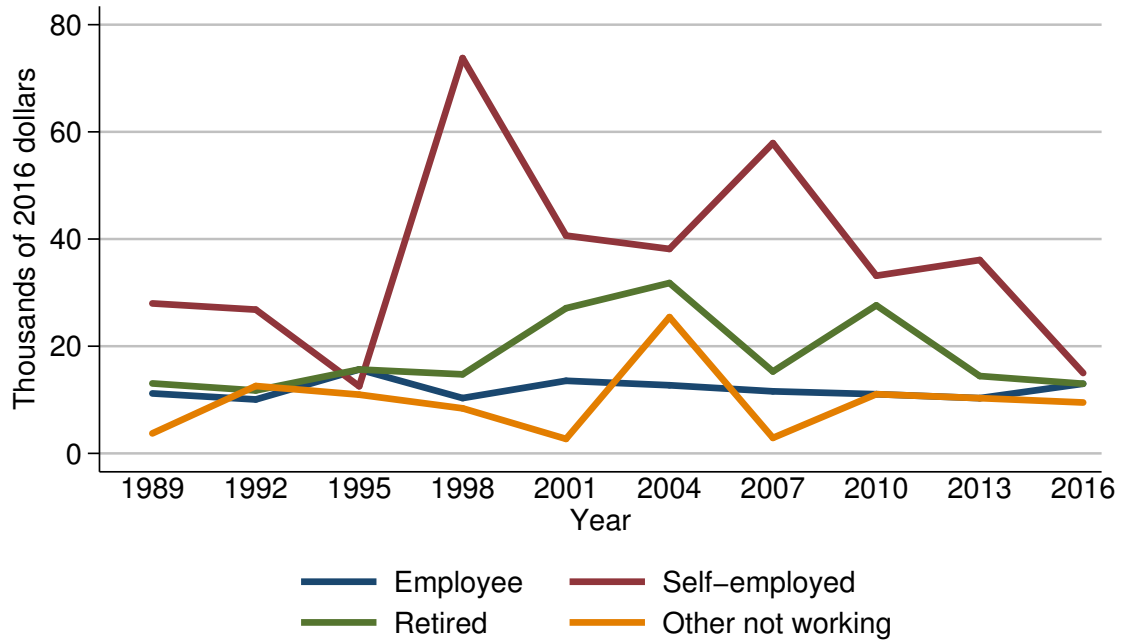

Year	Current work status of head			
	Employee	Self-employed	Retired	Other not working
<i>Level (thousands of 2016 dollars)</i>				
1989	11.2	28.0	13.1	3.7
1992	10.1	26.8	11.7	12.6
1995	15.7	12.5	15.7	11.0
1998	10.3	73.8	14.8	8.4
2001	13.5	40.6	27.1	2.7
2004	12.7	38.2	31.8	25.4
2007	11.6	57.9	15.3	2.9
2010	11.1	33.2	27.6	11.1
2013	10.3	36.1	14.4	10.3
2016	13.0	15.0	13.0	9.5
<i>Three-year change (percent)</i>				
1992	-9.8	-4.3	-10.7	240.5
1995	55.4	-53.4	34.2	-12.7
1998	-34.4	490.4	-5.7	-23.6
2001	31.1	-45.0	83.1	-67.9
2004	-5.9	-5.9	17.3	840.7
2007	-8.7	51.6	-51.9	-88.6
2010	-4.3	-42.7	80.4	282.8
2013	-7.2	8.7	-47.8	-7.2
2016	26.2	-58.4	-9.7	-7.8

Mean value of other nonfinancial assets for families with holdings
By current work status of head

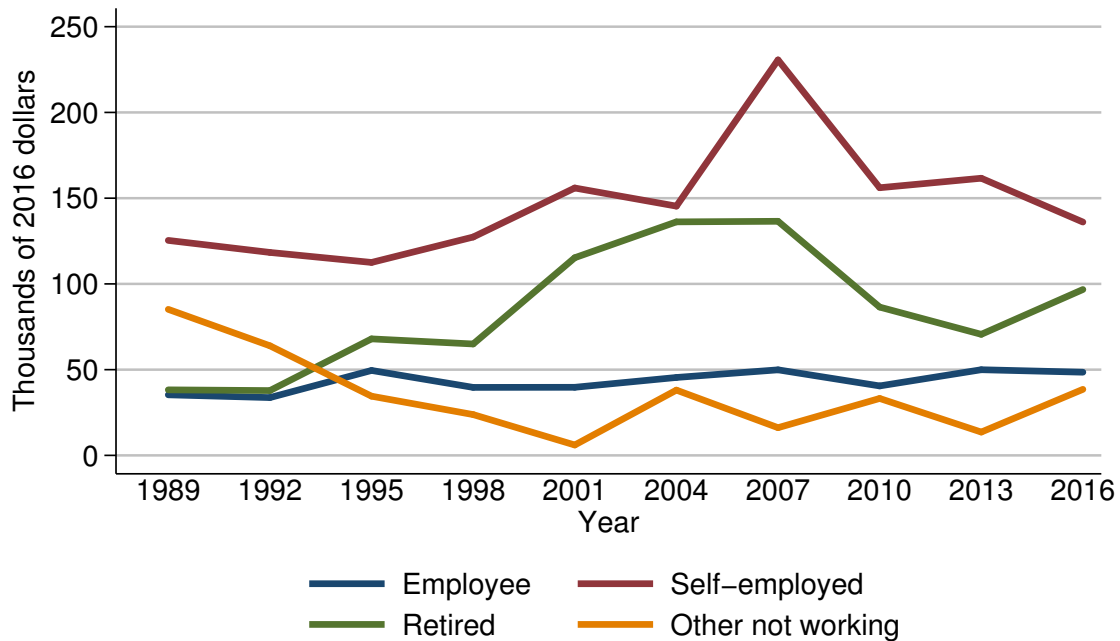

Year	Current work status of head			
	Employee	Self-employed	Retired	Other not working
<i>Level (thousands of 2016 dollars)</i>				
1989	35.3	125.4	38.2	85.2
1992	33.7	118.4	37.8	63.9
1995	49.5	112.5	67.9	34.5
1998	39.7	127.4	65.0	23.8
2001	39.7	155.9	115.3	6.1
2004	45.5	145.4	136.2	38.1
2007	49.9	230.6	136.5	16.2
2010	40.5	156.1	86.5	33.2
2013	50.0	161.6	70.6	13.6
2016	48.5	136.1	96.7	38.5
<i>Three-year change (percent)</i>				
1992	-4.5	-5.6	-1.0	-25.0
1995	46.9	-5.0	79.6	-46.0
1998	-19.8	13.2	-4.3	-31.0
2001	0.0	22.4	77.4	-74.4
2004	14.6	-6.7	18.1	524.6
2007	9.7	58.6	0.2	-57.5
2010	-18.8	-32.3	-36.6	104.9
2013	23.5	3.5	-18.4	-59.0
2016	-3.0	-15.8	37.0	183.1

Percent of families with other nonfinancial assets
By current occupation of head

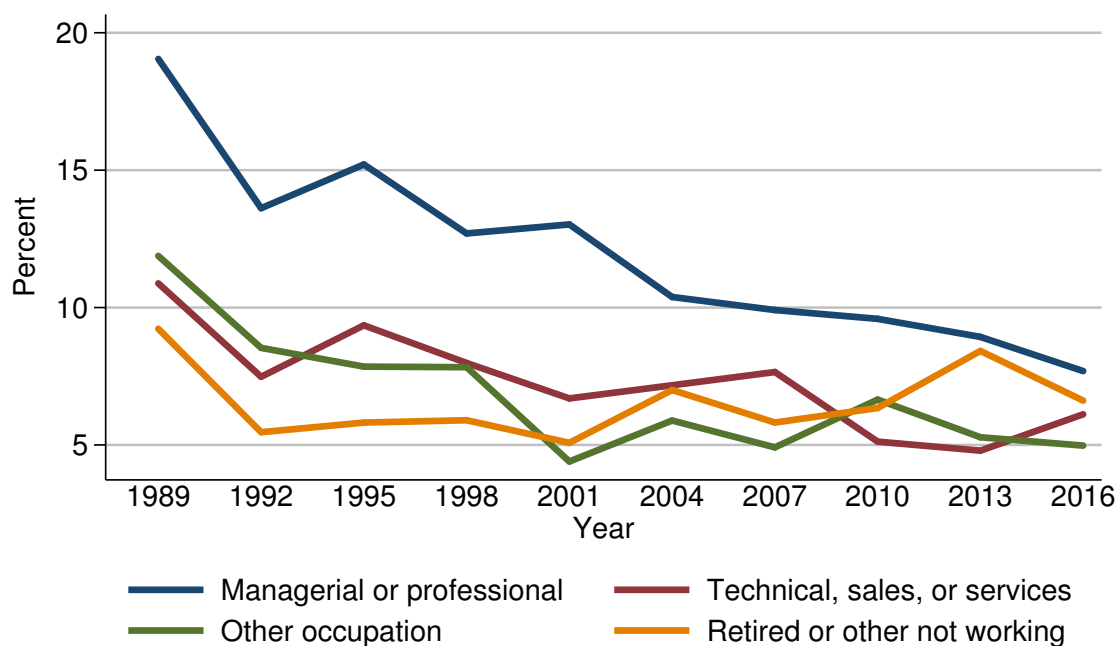

Year	Current occupation of head			
	Managerial or professional	Technical, sales, or services	Other occupation	Retired or other not working
<i>Level (percent)</i>				
1989	19.0	10.9	11.9	9.2
1992	13.6	7.5	8.5	5.5
1995	15.2	9.4	7.9	5.8
1998	12.7	8.0	7.8	5.9
2001	13.0	6.7	4.4	5.1
2004	10.4	7.2	5.9	7.0
2007	9.9	7.7	4.9	5.8
2010	9.6	5.1	6.7	6.3
2013	8.9	4.8	5.3	8.4
2016	7.7	6.1	5.0	6.6
<i>Three-year change (percentage points)</i>				
1992	-5.4	-3.4	-3.4	-3.7
1995	1.6	1.9	-0.6	0.3
1998	-2.5	-1.4	-0.1	0.1
2001	0.3	-1.3	-3.4	-0.8
2004	-2.6	0.5	1.5	1.9
2007	-0.5	0.5	-1.0	-1.2
2010	-0.3	-2.6	1.8	0.5
2013	-0.7	-0.3	-1.4	2.1
2016	-1.2	1.3	-0.3	-1.8

Median value of other nonfinancial assets for families with holdings
By current occupation of head

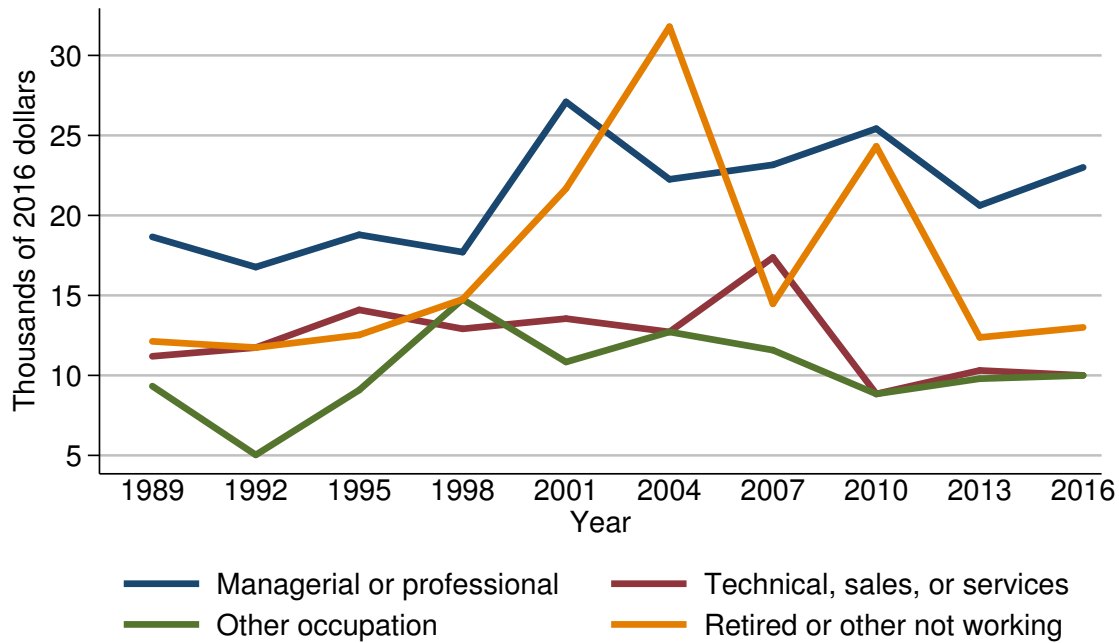

Year	Current occupation of head			
	Managerial or professional	Technical, sales, or services	Other occupation	Retired or other not working
<i>Level (thousands of 2016 dollars)</i>				
1989	18.7	11.2	9.3	12.1
1992	16.8	11.7	5.0	11.7
1995	18.8	14.1	9.1	12.5
1998	17.7	12.9	14.8	14.8
2001	27.1	13.5	10.8	21.7
2004	22.3	12.7	12.7	31.8
2007	23.2	17.4	11.6	14.5
2010	25.4	8.8	8.8	24.3
2013	20.6	10.3	9.8	12.4
2016	23.0	10.0	10.0	13.0
<i>Three-year change (percent)</i>				
1992	-10.2	4.5	-46.2	-3.3
1995	11.9	20.5	82.0	6.8
1998	-5.9	-8.5	62.6	18.4
2001	53.1	4.7	-27.0	46.6
2004	-17.7	-5.9	17.6	46.5
2007	4.0	37.0	-8.7	-54.4
2010	9.5	-49.4	-24.1	67.6
2013	-18.9	17.0	11.4	-49.0
2016	11.7	-2.9	2.0	4.8

Mean value of other nonfinancial assets for families with holdings
By current occupation of head

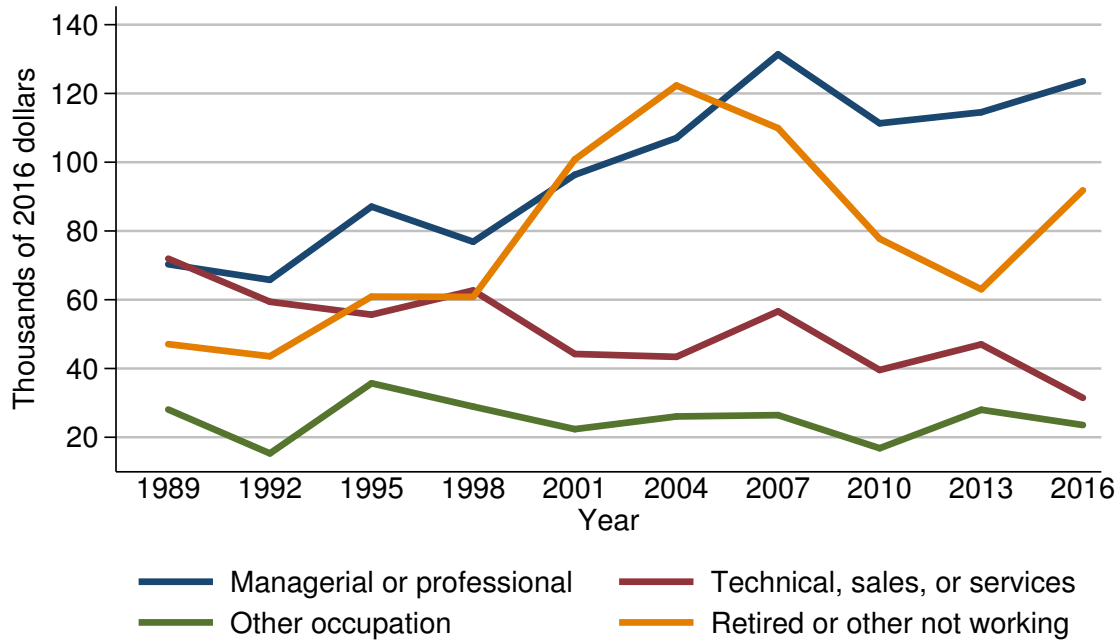

Year	Current occupation of head			
	Managerial or professional	Technical, sales, or services	Other occupation	Retired or other not working
<i>Level (thousands of 2016 dollars)</i>				
1989	70.3	71.9	28.1	47.1
1992	65.8	59.4	15.3	43.6
1995	87.1	55.7	35.7	60.9
1998	76.9	62.7	28.9	60.8
2001	96.3	44.2	22.4	100.8
2004	107.0	43.4	26.1	122.3
2007	131.4	56.6	26.4	109.9
2010	111.3	39.6	16.8	77.7
2013	114.5	47.0	28.0	63.1
2016	123.6	31.5	23.6	91.8
<i>Three-year change (percent)</i>				
1992	-6.4	-17.4	-45.6	-7.4
1995	32.4	-6.2	133.3	39.7
1998	-11.7	12.6	-19.0	-0.2
2001	25.2	-29.5	-22.5	65.8
2004	11.1	-1.8	16.5	21.3
2007	22.8	30.4	1.1	-10.1
2010	-15.3	-30.0	-36.4	-29.3
2013	2.9	18.7	66.7	-18.8
2016	7.9	-33.0	-15.7	45.5

Percent of families with other nonfinancial assets
By region

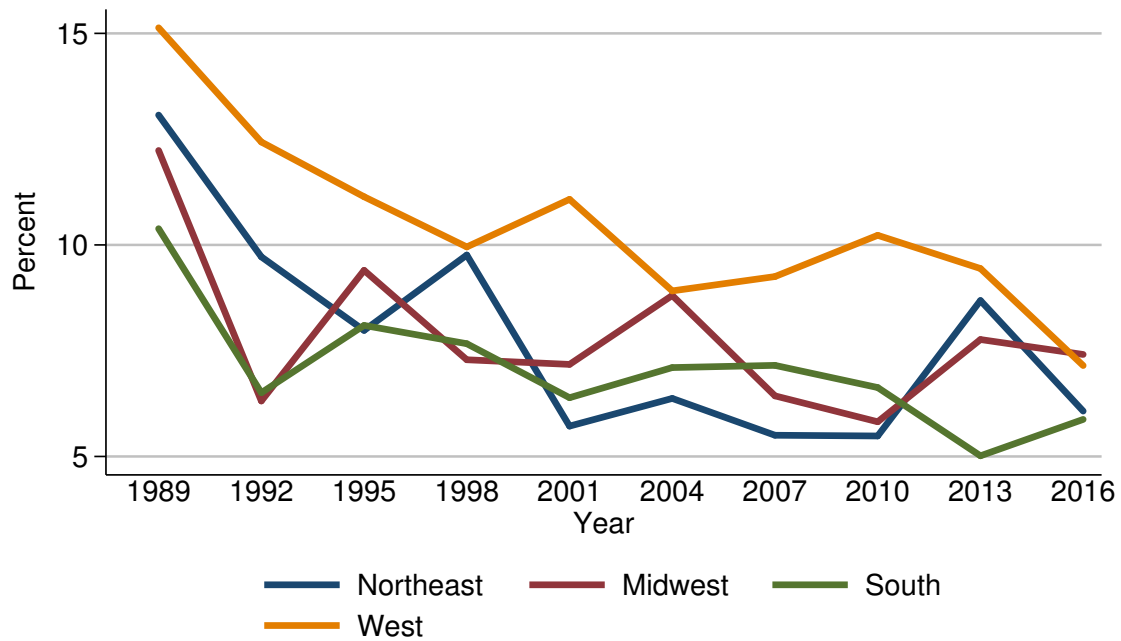

Year	Region			
	Northeast	Midwest	South	West
<i>Level (percent)</i>				
1989	13.1	12.2	10.4	15.1
1992	9.7	6.3	6.5	12.4
1995	8.0	9.4	8.1	11.1
1998	9.8	7.3	7.7	10.0
2001	5.7	7.2	6.4	11.1
2004	6.4	8.8	7.1	8.9
2007	5.5	6.4	7.2	9.3
2010	5.5	5.8	6.6	10.2
2013	8.7	7.8	5.0	9.4
2016	6.1	7.4	5.9	7.1
<i>Three-year change (percentage points)</i>				
1992	-3.4	-5.9	-3.9	-2.7
1995	-1.7	3.1	1.6	-1.3
1998	1.8	-2.1	-0.4	-1.1
2001	-4.1	-0.1	-1.3	1.1
2004	0.7	1.6	0.7	-2.2
2007	-0.9	-2.4	0.1	0.4
2010	0.0	-0.6	-0.6	0.9
2013	3.2	2.0	-1.6	-0.8
2016	-2.6	-0.4	0.9	-2.3

Median value of other nonfinancial assets for families with holdings
By region

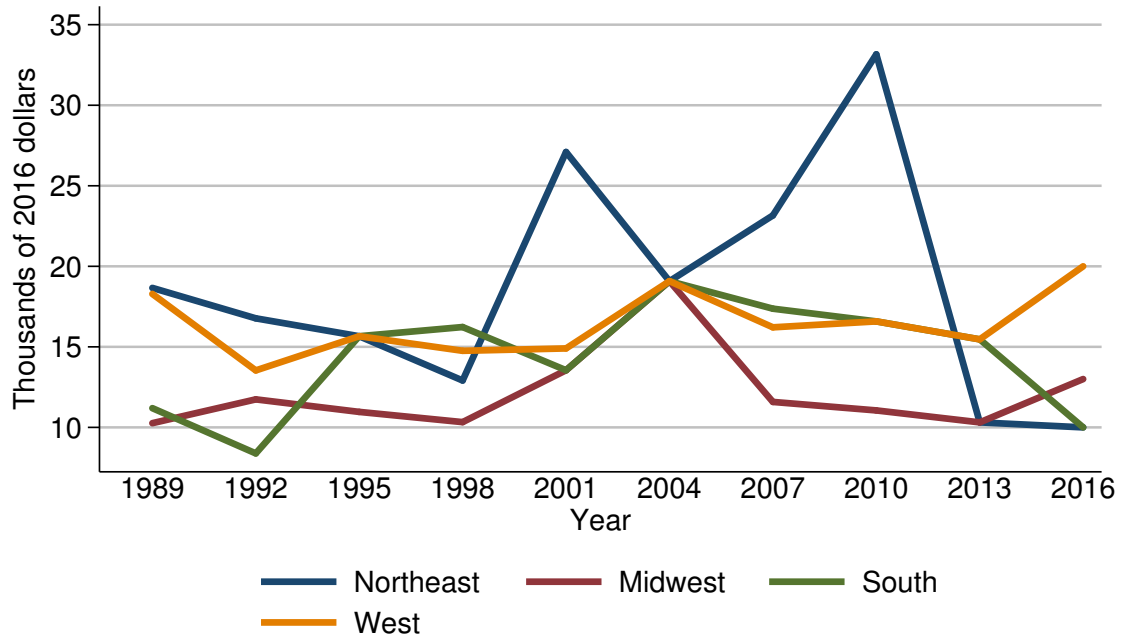

Year	Region			
	Northeast	Midwest	South	West
<i>Level (thousands of 2016 dollars)</i>				
1989	18.7	10.3	11.2	18.3
1992	16.8	11.7	8.4	13.5
1995	15.7	11.0	15.7	15.7
1998	12.9	10.3	16.2	14.8
2001	27.1	13.5	13.5	14.9
2004	19.1	19.1	19.1	19.1
2007	23.2	11.6	17.4	16.2
2010	33.2	11.1	16.6	16.6
2013	10.3	10.3	15.5	15.5
2016	10.0	13.0	10.0	20.0
<i>Three-year change (percent)</i>				
1992	-10.2	13.6	-25.0	-26.2
1995	-6.5	-6.0	86.9	16.3
1998	-17.8	-6.4	3.2	-5.7
2001	110.1	31.1	-16.7	0.7
2004	-29.5	41.5	41.5	28.2
2007	21.5	-39.3	-8.9	-15.2
2010	43.1	-4.3	-4.6	2.5
2013	-69.0	-7.2	-6.6	-6.6
2016	-2.9	26.2	-35.5	29.0

Mean value of other nonfinancial assets for families with holdings
By region

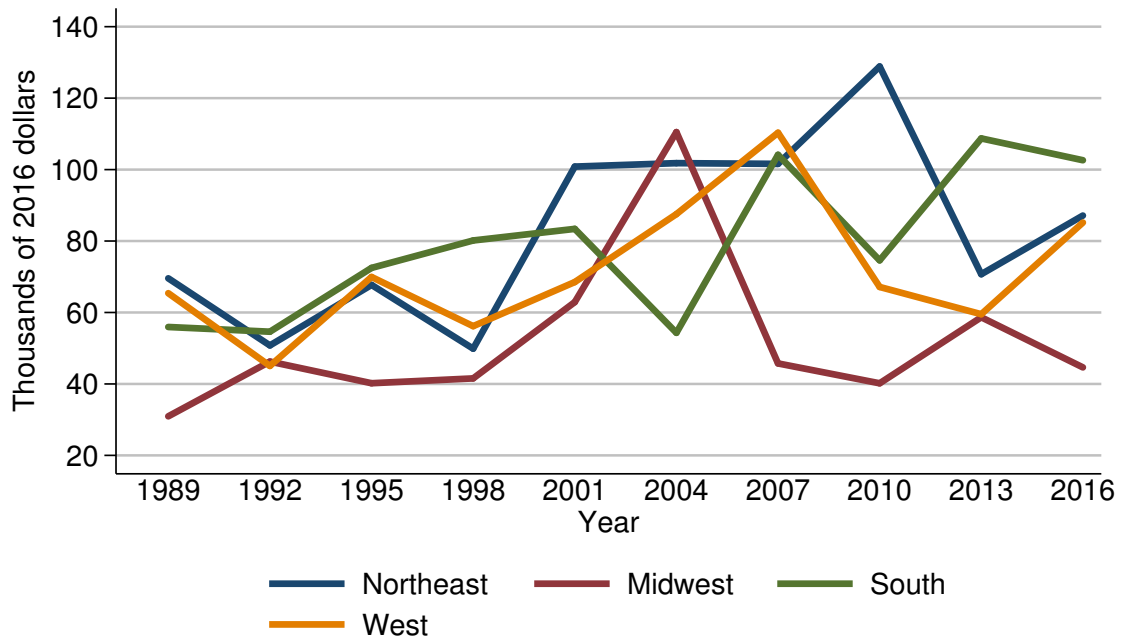

Year	Region			
	Northeast	Midwest	South	West
<i>Level (thousands of 2016 dollars)</i>				
1989	69.6	30.9	55.9	65.4
1992	50.8	46.3	54.6	45.1
1995	67.7	40.2	72.5	69.9
1998	49.9	41.6	80.2	56.2
2001	100.8	62.9	83.4	68.5
2004	101.8	110.5	54.3	87.5
2007	101.6	45.7	104.1	110.3
2010	128.9	40.2	74.6	67.2
2013	70.7	58.7	108.7	59.5
2016	87.1	44.6	102.6	85.2
<i>Three-year change (percent)</i>				
1992	-27.0	49.8	-2.3	-31.0
1995	33.3	-13.2	32.8	55.0
1998	-26.3	3.5	10.6	-19.6
2001	102.0	51.2	4.0	21.9
2004	1.0	75.7	-34.9	27.7
2007	-0.2	-58.6	91.7	26.1
2010	26.9	-12.0	-28.3	-39.1
2013	-45.2	46.0	45.7	-11.5
2016	23.2	-24.0	-5.6	43.2

Percent of families with other nonfinancial assets
By urbanicity

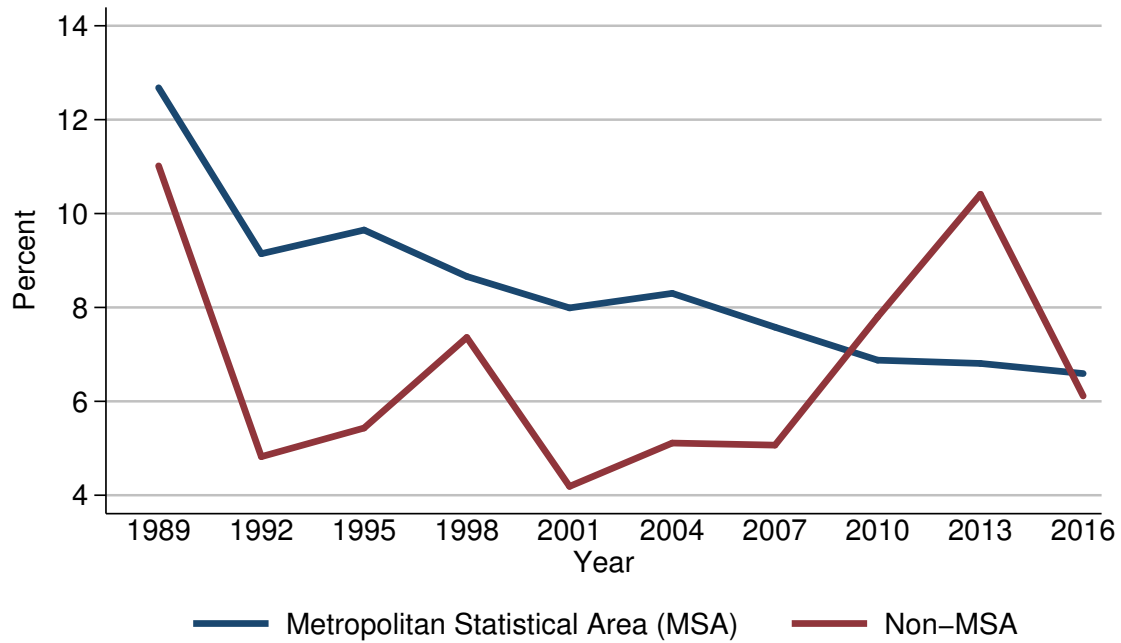

Year	Urbanicity	
	Metropolitan Statistical Area (MSA)	Non-MSA
<i>Level (percent)</i>		
1989	12.7	11.0
1992	9.1	4.8
1995	9.6	5.4
1998	8.7	7.4
2001	8.0	4.2
2004	8.3	5.1
2007	7.6	5.1
2010	6.9	7.8
2013	6.8	10.4
2016	6.6	6.1
<i>Three-year change (percentage points)</i>		
1992	-3.6	-6.2
1995	0.5	0.6
1998	-0.9	2.0
2001	-0.7	-3.2
2004	0.3	0.9
2007	-0.7	0.0
2010	-0.7	2.7
2013	-0.1	2.6
2016	-0.2	-4.3

Median value of other nonfinancial assets for families with holdings
By urbanicity

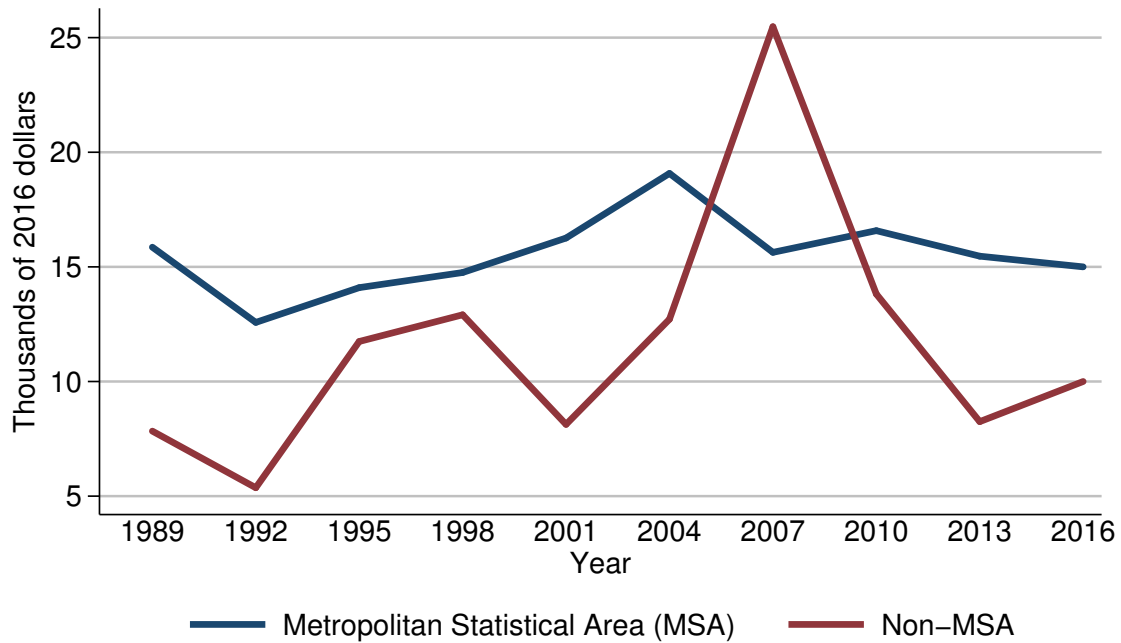

Year	Urbanicity	
	Metropolitan Statistical Area (MSA)	Non-MSA
<i>Level (thousands of 2016 dollars)</i>		
1989	15.9	7.8
1992	12.6	5.4
1995	14.1	11.7
1998	14.8	12.9
2001	16.3	8.1
2004	19.1	12.7
2007	15.6	25.5
2010	16.6	13.8
2013	15.5	8.2
2016	15.0	10.0
<i>Three-year change (percent)</i>		
1992	-20.8	-30.8
1995	11.9	116.7
1998	5.0	10.3
2001	10.1	-37.2
2004	17.2	56.8
2007	-18.3	100.8
2010	6.4	-45.9
2013	-6.6	-40.6
2016	-3.2	22.0

Mean value of other nonfinancial assets for families with holdings
By urbanicity

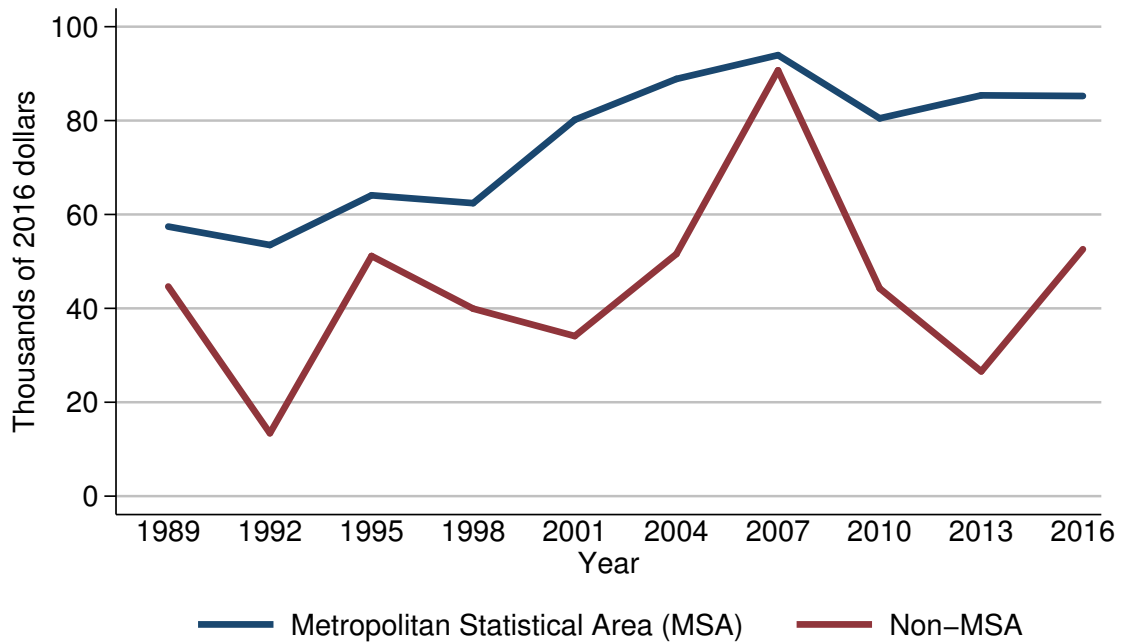

Year	Urbanicity	
	Metropolitan Statistical Area (MSA)	Non-MSA
<i>Level (thousands of 2016 dollars)</i>		
1989	57.4	44.6
1992	53.5	13.4
1995	64.1	51.2
1998	62.4	39.9
2001	80.2	34.1
2004	88.9	51.6
2007	93.9	90.7
2010	80.5	44.2
2013	85.4	26.6
2016	85.2	52.6
<i>Three-year change (percent)</i>		
1992	-6.8	-70.0
1995	19.8	282.1
1998	-2.7	-22.1
2001	28.5	-14.5
2004	10.8	51.3
2007	5.6	75.8
2010	-14.3	-51.3
2013	6.1	-39.8
2016	-0.2	97.7

Percent of families with other nonfinancial assets
By housing status

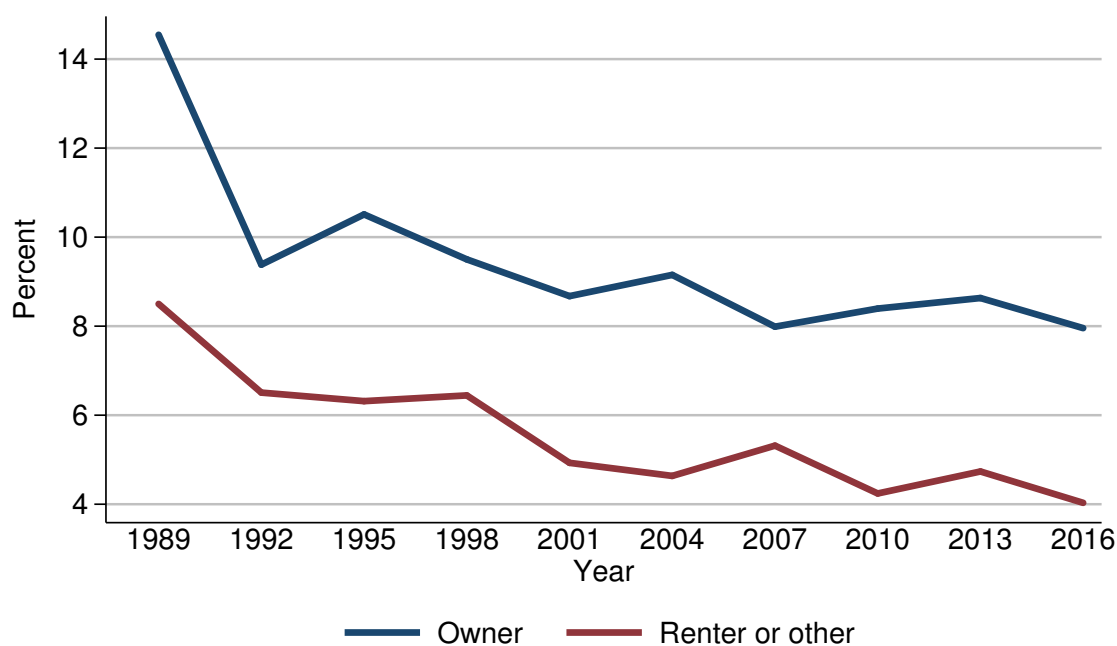

Year	Housing status	
	Owner	Renter or other
<i>Level (percent)</i>		
1989	14.5	8.5
1992	9.4	6.5
1995	10.5	6.3
1998	9.5	6.4
2001	8.7	4.9
2004	9.2	4.6
2007	8.0	5.3
2010	8.4	4.2
2013	8.6	4.7
2016	8.0	4.0
<i>Three-year change (percentage points)</i>		
1992	-5.1	-2.0
1995	1.1	-0.2
1998	-1.0	0.1
2001	-0.8	-1.5
2004	0.5	-0.3
2007	-1.2	0.7
2010	0.4	-1.1
2013	0.2	0.5
2016	-0.6	-0.7

Median value of other nonfinancial assets for families with holdings
By housing status

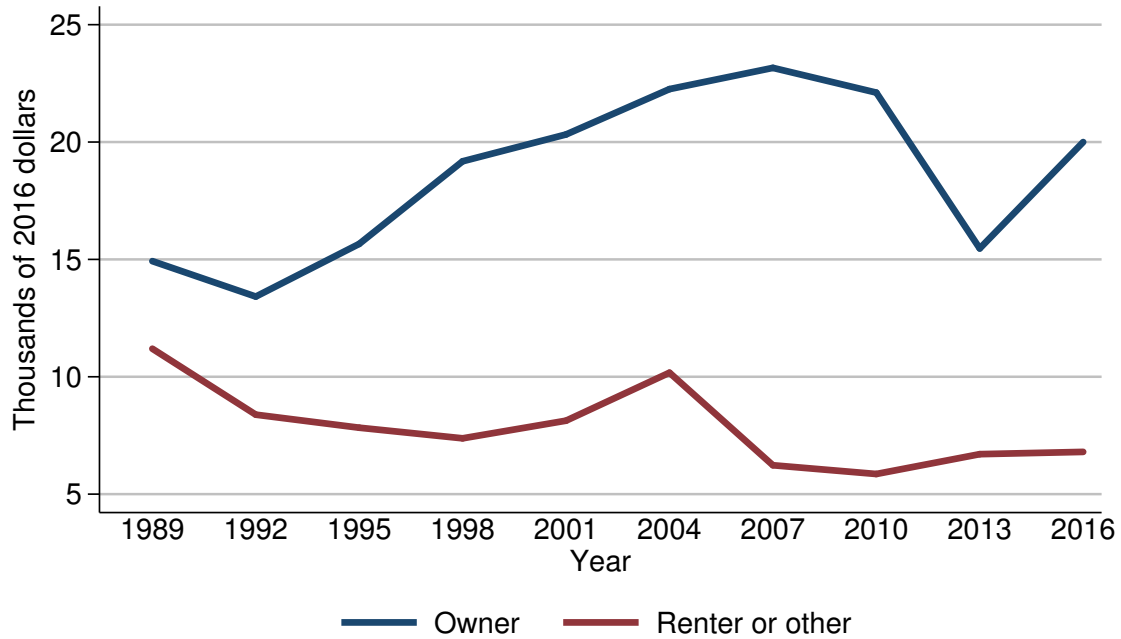

Year	Housing status	
	Owner	Renter or other
<i>Level (thousands of 2016 dollars)</i>		
1989	14.9	11.2
1992	13.4	8.4
1995	15.7	7.8
1998	19.2	7.4
2001	20.3	8.1
2004	22.3	10.2
2007	23.2	6.2
2010	22.1	5.9
2013	15.5	6.7
2016	20.0	6.8
<i>Three-year change (percent)</i>		
1992	-10.1	-25.0
1995	17.2	-7.1
1998	22.3	-5.1
2001	5.7	9.5
2004	9.9	25.9
2007	4.0	-39.2
2010	-4.7	-4.8
2013	-29.9	13.6
2016	29.0	1.5

Mean value of other nonfinancial assets for families with holdings
By housing status

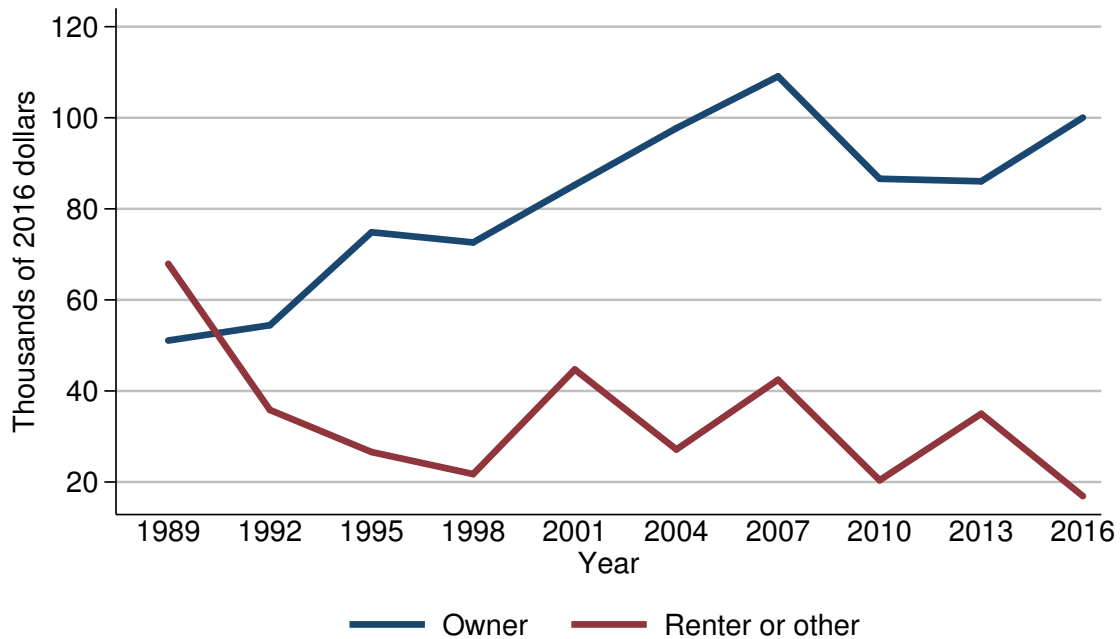

Year	Housing status	
	Owner	Renter or other
<i>Level (thousands of 2016 dollars)</i>		
1989	51.1	67.9
1992	54.4	35.8
1995	74.9	26.6
1998	72.6	21.7
2001	85.2	44.7
2004	97.7	27.2
2007	109.1	42.5
2010	86.6	20.4
2013	86.1	35.0
2016	100.0	16.9
<i>Three-year change (percent)</i>		
1992	6.5	-47.3
1995	37.7	-25.7
1998	-3.1	-18.4
2001	17.4	106.0
2004	14.7	-39.1
2007	11.7	56.2
2010	-20.6	-52.0
2013	-0.6	71.6
2016	16.1	-51.7

Percent of families with other nonfinancial assets
By percentile of net worth

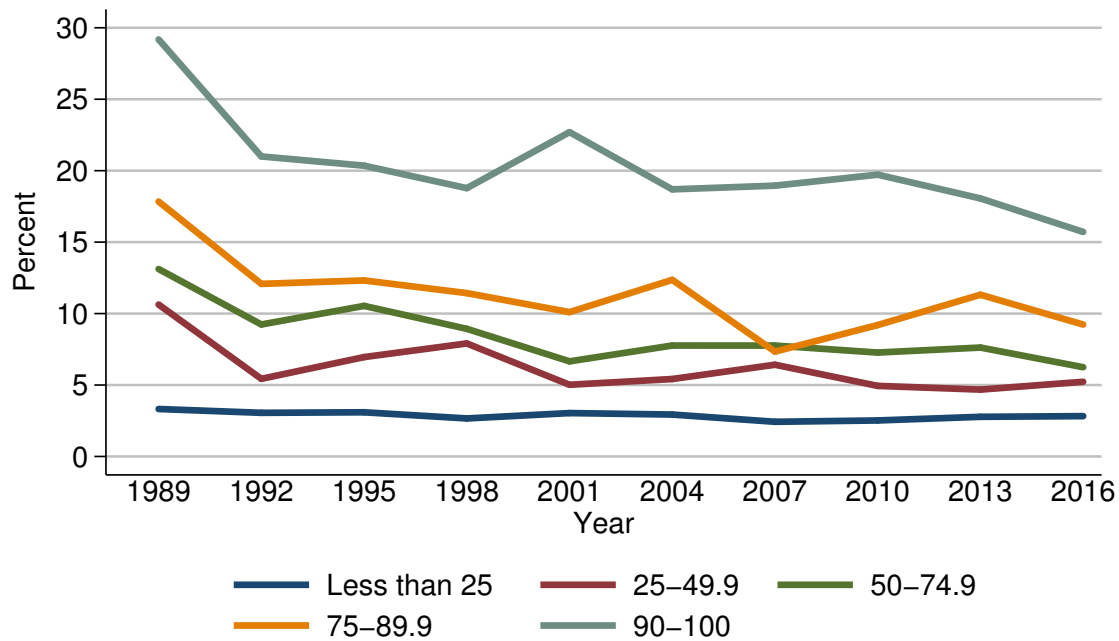

Year	Percentile of net worth				
	Less than 25	25-49.9	50-74.9	75-89.9	90-100
<i>Level (percent)</i>					
1989	3.3	10.6	13.1	17.8	29.2
1992	3.1	5.4	9.2	12.1	21.0
1995	3.1	7.0	10.5	12.3	20.4
1998	2.7	7.9	8.9	11.4	18.8
2001	3.0	5.0	6.7	10.1	22.7
2004	2.9	5.4	7.8	12.4	18.7
2007	2.4	6.4	7.8	7.3	19.0
2010	2.5	4.9	7.3	9.2	19.7
2013	2.8	4.7	7.6	11.3	18.1
2016	2.8	5.2	6.2	9.2	15.7
<i>Three-year change (percentage points)</i>					
1992	-0.2	-5.2	-3.9	-5.7	-8.2
1995	0.0	1.6	1.3	0.2	-0.6
1998	-0.4	0.9	-1.6	-0.9	-1.6
2001	0.3	-2.9	-2.2	-1.3	3.9
2004	-0.1	0.4	1.1	2.3	-4.0
2007	-0.5	1.0	0.0	-5.1	0.3
2010	0.1	-1.5	-0.5	1.9	0.7
2013	0.3	-0.2	0.3	2.1	-1.6
2016	0.0	0.5	-1.4	-2.1	-2.4

Median value of other nonfinancial assets for families with holdings
By percentile of net worth

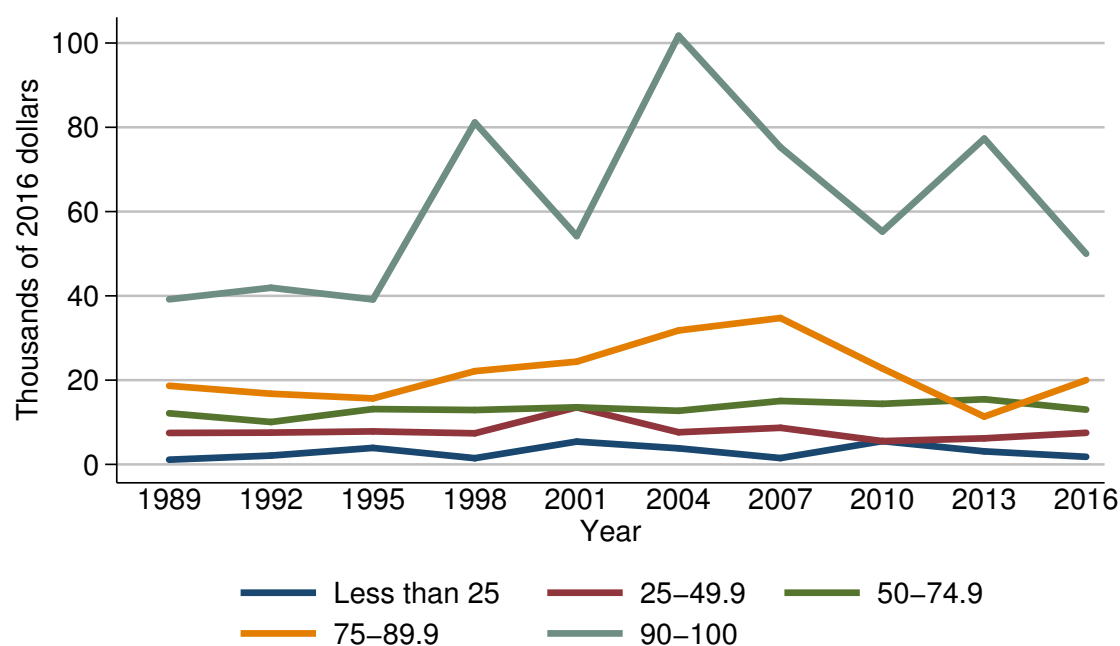

Year	Percentile of net worth				
	Less than 25	25-49.9	50-74.9	75-89.9	90-100
<i>Level (thousands of 2016 dollars)</i>					
1989	1.1	7.5	12.1	18.7	39.2
1992	2.1	7.5	10.1	16.8	41.9
1995	3.9	7.8	13.1	15.7	39.2
1998	1.5	7.4	12.9	22.1	81.2
2001	5.4	13.5	13.5	24.4	54.2
2004	3.8	7.6	12.7	31.8	101.7
2007	1.5	8.7	15.1	34.7	75.3
2010	5.5	5.5	14.4	22.8	55.3
2013	3.1	6.2	15.5	11.3	77.3
2016	1.8	7.5	13.0	20.0	50.0
<i>Three-year change (percent)</i>					
1992	90.9	0.0	-16.5	-10.2	6.9
1995	85.7	4.0	29.7	-6.5	-6.4
1998	-61.5	-5.1	-1.5	40.8	107.1
2001	260.0	82.4	4.7	10.4	-33.3
2004	-29.6	-43.7	-5.9	30.3	87.6
2007	-60.5	14.5	18.9	9.1	-26.0
2010	266.7	-36.8	-4.6	-34.3	-26.6
2013	-43.6	12.7	7.6	-50.4	39.8
2016	-41.9	21.0	-16.1	77.0	-35.3

Mean value of other nonfinancial assets for families with holdings
By percentile of net worth

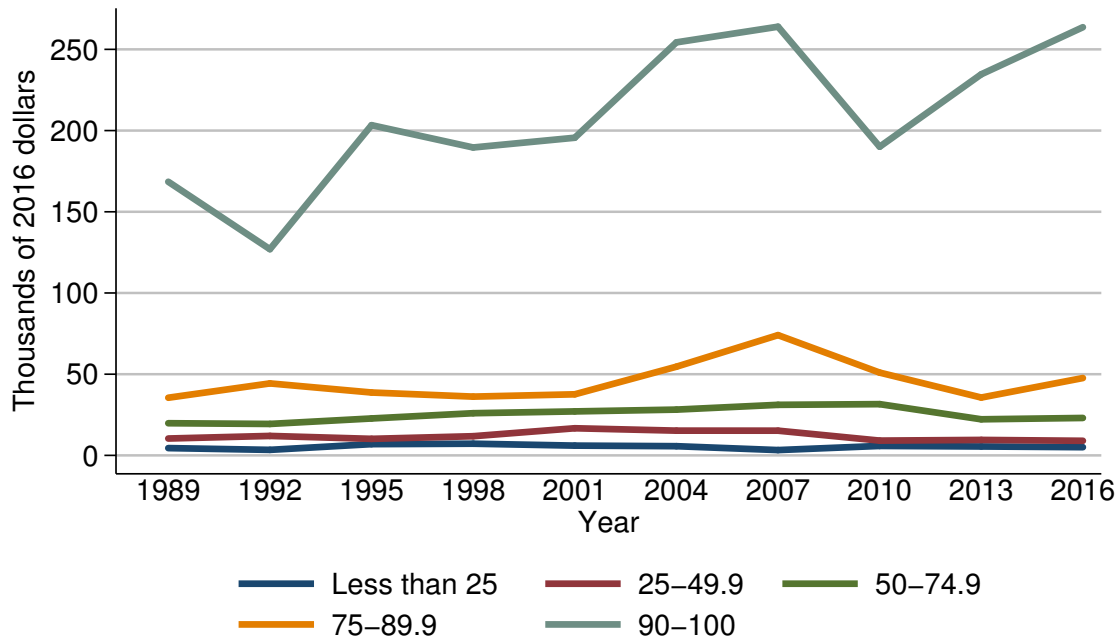

Year	Percentile of net worth				
	Less than 25	25-49.9	50-74.9	75-89.9	90-100
<i>Level (thousands of 2016 dollars)</i>					
1989	4.5	10.4	19.8	35.5	168.5
1992	3.4	12.0	19.4	44.3	127.0
1995	6.9	10.2	22.7	38.7	203.3
1998	7.2	11.8	26.0	36.2	189.6
2001	6.0	16.7	27.1	37.6	195.6
2004	5.7	15.2	28.2	54.6	254.3
2007	3.3	15.2	31.2	74.1	264.0
2010	5.8	9.1	31.6	51.0	190.1
2013	5.5	9.5	22.2	35.6	234.7
2016	5.0	9.0	23.0	47.6	263.6
<i>Three-year change (percent)</i>					
1992	-24.4	15.4	-2.0	24.8	-24.6
1995	102.9	-15.0	17.0	-12.6	60.1
1998	4.3	15.7	14.5	-6.5	-6.7
2001	-16.7	41.5	4.2	3.9	3.2
2004	-5.0	-9.0	4.1	45.2	30.0
2007	-42.1	0.0	10.6	35.7	3.8
2010	75.8	-40.1	1.3	-31.2	-28.0
2013	-5.2	4.4	-29.7	-30.2	23.5
2016	-9.1	-5.3	3.6	33.7	12.3

Percent of families with unrealized capital gains

For all families

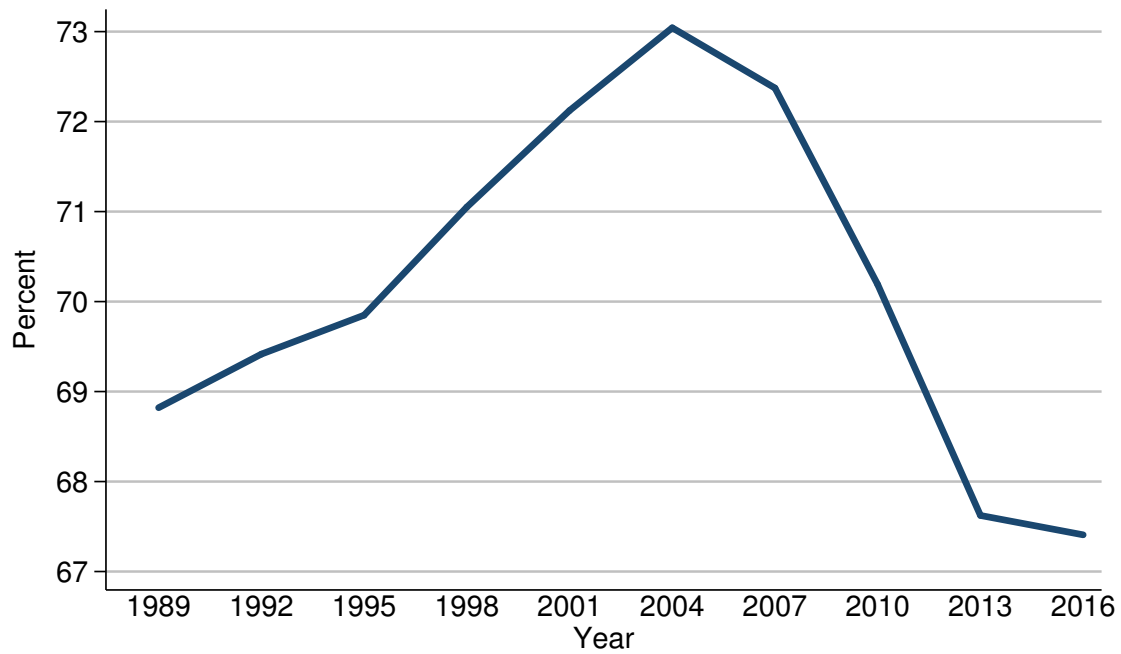

Year	All families
<i>Level (percent)</i>	
1989	68.8
1992	69.4
1995	69.8
1998	71.0
2001	72.1
2004	73.0
2007	72.4
2010	70.2
2013	67.6
2016	67.4
<i>Three-year change (percentage points)</i>	
1992	0.6
1995	0.4
1998	1.2
2001	1.1
2004	0.9
2007	-0.6
2010	-2.2
2013	-2.6
2016	-0.2

Median value of unrealized capital gains for families with holdings
For all families

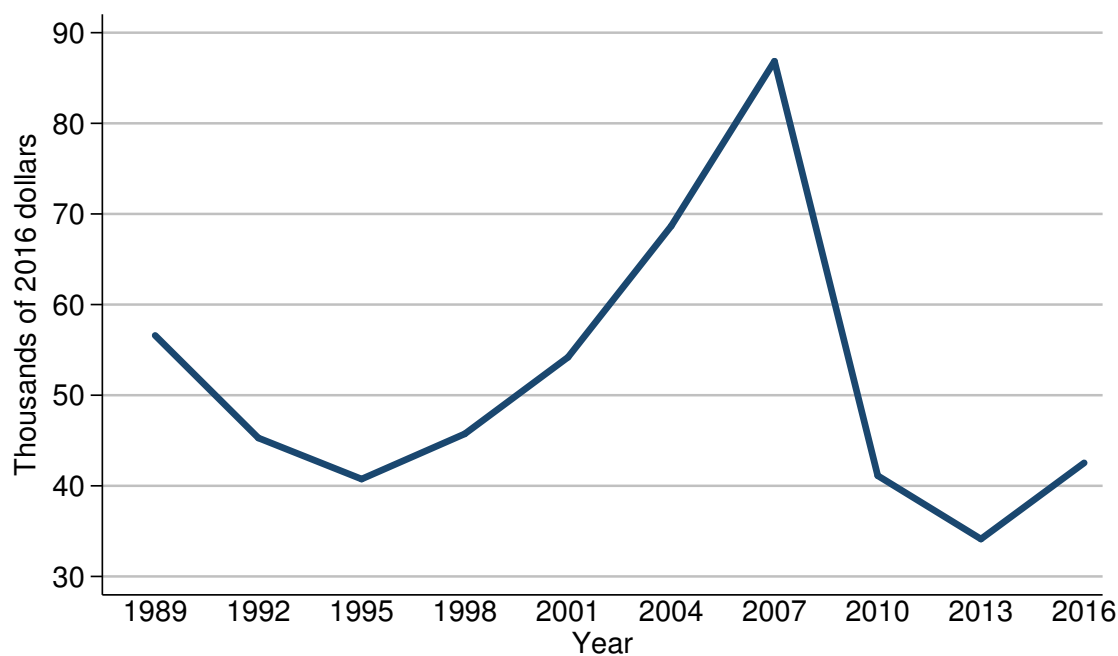

Year	All families
<i>Level (thousands of 2016 dollars)</i>	
1989	56.6
1992	45.3
1995	40.7
1998	45.7
2001	54.2
2004	68.7
2007	86.9
2010	41.1
2013	34.1
2016	42.5
<i>Three-year change (percent)</i>	
1992	-20.0
1995	-10.2
1998	12.3
2001	18.6
2004	26.8
2007	26.5
2010	-52.7
2013	-17.0
2016	24.6

Mean value of unrealized capital gains for families with holdings
For all families

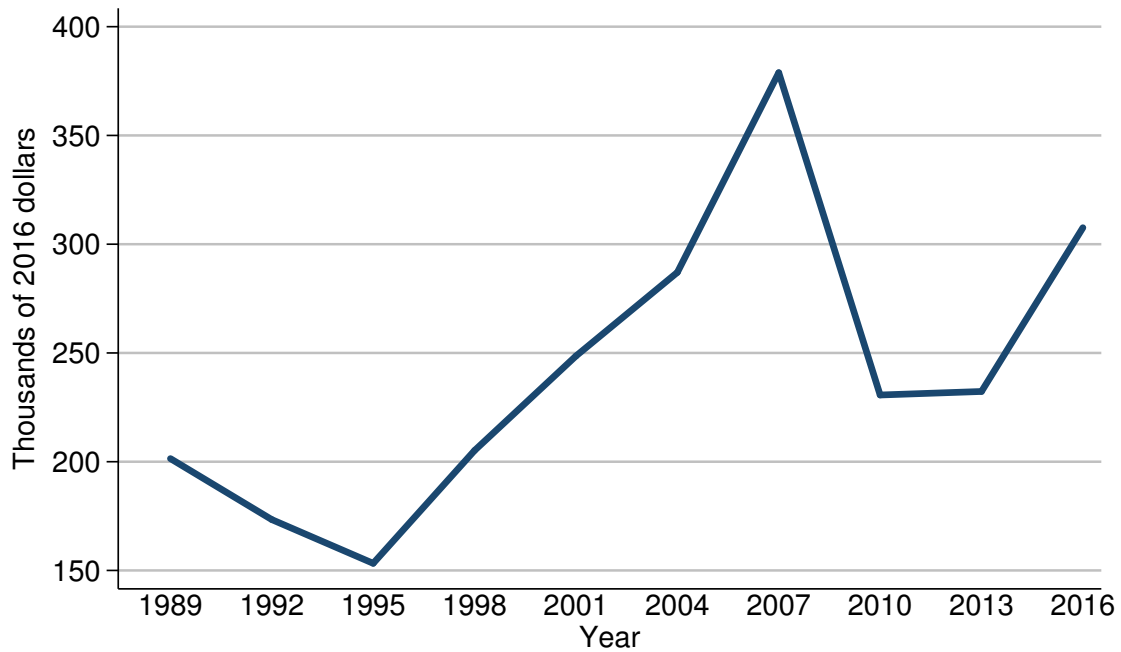

Year	All families
<i>Level (thousands of 2016 dollars)</i>	
1989	201.4
1992	173.4
1995	153.3
1998	205.2
2001	248.6
2004	287.1
2007	378.9
2010	230.7
2013	232.3
2016	307.6
<i>Three-year change (percent)</i>	
1992	-13.9
1995	-11.6
1998	33.9
2001	21.2
2004	15.5
2007	32.0
2010	-39.1
2013	0.7
2016	32.4

Percent of families with unrealized capital gains
By percentile of income

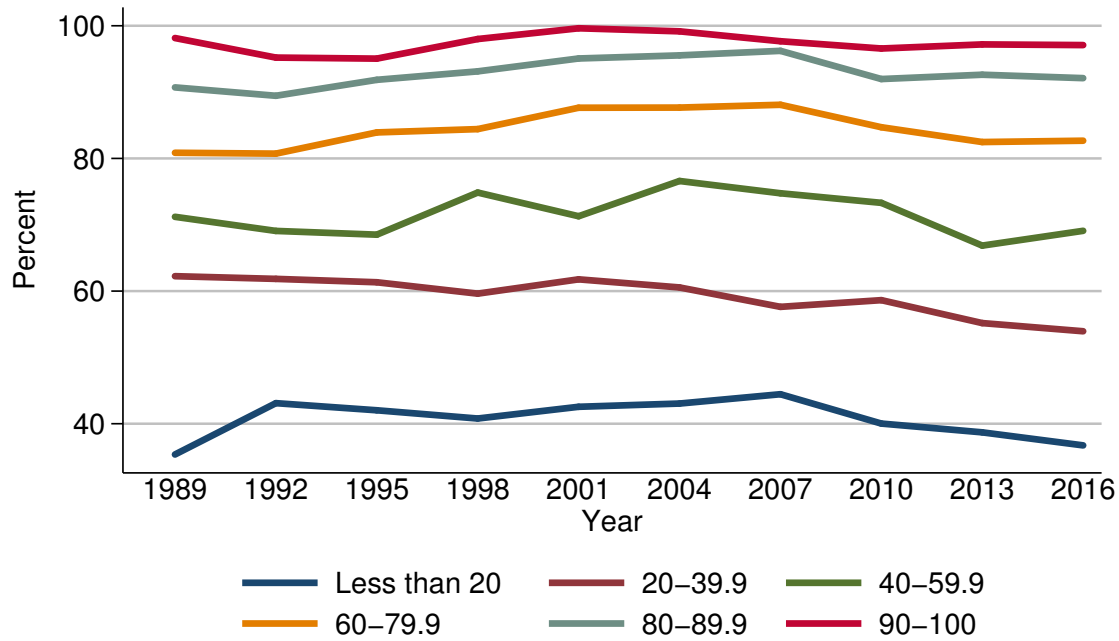

Year	Percentile of income					
	Less than 20	20–39.9	40–59.9	60–79.9	80–89.9	90–100
<i>Level (percent)</i>						
1989	35.4	62.2	71.2	80.9	90.7	98.2
1992	43.1	61.8	69.1	80.7	89.4	95.2
1995	42.0	61.3	68.5	83.9	91.9	95.1
1998	40.8	59.6	74.9	84.4	93.1	98.0
2001	42.6	61.8	71.3	87.6	95.1	99.6
2004	43.0	60.5	76.6	87.7	95.5	99.2
2007	44.4	57.6	74.8	88.1	96.2	97.7
2010	40.0	58.6	73.3	84.7	92.0	96.6
2013	38.7	55.2	66.9	82.5	92.6	97.2
2016	36.7	53.9	69.1	82.7	92.1	97.1
<i>Three-year change (percentage points)</i>						
1992	7.7	-0.4	-2.1	-0.2	-1.3	-3.0
1995	-1.1	-0.5	-0.6	3.2	2.5	-0.1
1998	-1.2	-1.7	6.4	0.5	1.2	2.9
2001	1.8	2.2	-3.6	3.2	2.0	1.6
2004	0.4	-1.3	5.3	0.1	0.4	-0.4
2007	1.4	-2.9	-1.8	0.4	0.7	-1.5
2010	-4.4	1.0	-1.5	-3.4	-4.2	-1.1
2013	-1.3	-3.4	-6.4	-2.2	0.6	0.6
2016	-2.0	-1.3	2.2	0.2	-0.5	-0.1

Median value of unrealized capital gains for families with holdings
By percentile of income

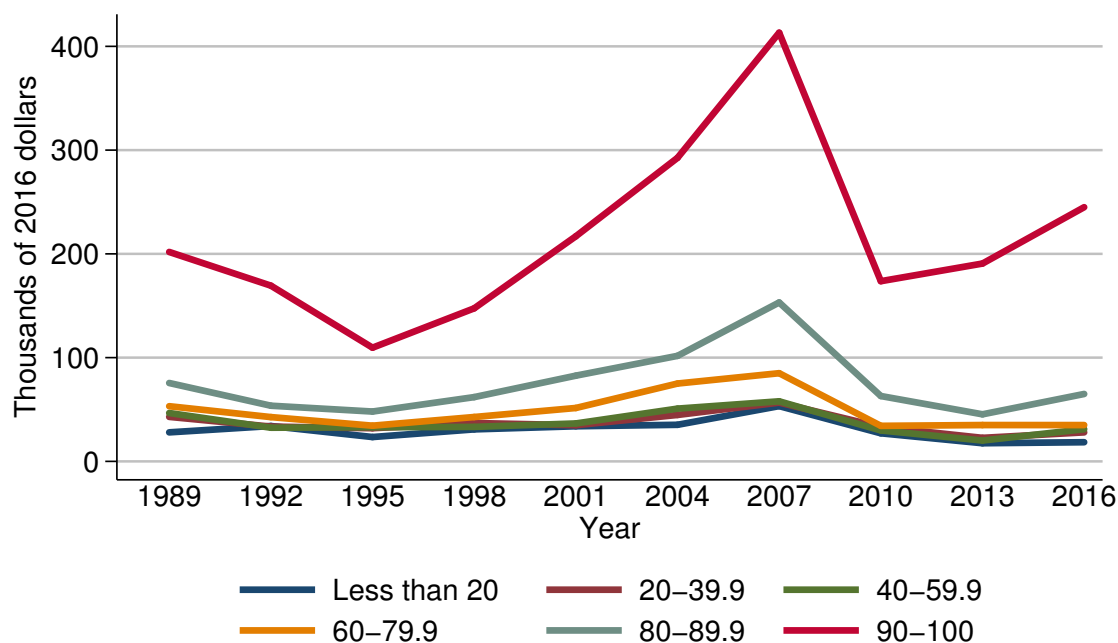

Year	Percentile of income					
	Less than 20	20-39.9	40-59.9	60-79.9	80-89.9	90-100
<i>Level (thousands of 2016 dollars)</i>						
1989	28.0	42.9	46.6	53.2	75.6	201.9
1992	34.1	33.5	32.5	42.7	53.7	169.4
1995	23.5	32.0	32.9	34.4	48.0	109.6
1998	30.9	37.0	33.3	42.8	62.0	147.5
2001	33.9	34.9	36.6	51.5	82.6	217.0
2004	35.3	44.8	50.9	75.0	101.7	292.6
2007	53.3	56.7	57.9	85.0	153.2	413.2
2010	27.1	33.1	29.8	34.3	63.0	173.7
2013	17.5	22.7	20.1	35.1	45.4	190.7
2016	18.5	28.0	31.0	35.0	65.0	245.0
<i>Three-year change (percent)</i>						
1992	21.8	-21.9	-30.3	-19.7	-29.0	-16.1
1995	-31.1	-4.5	1.2	-19.4	-10.6	-35.3
1998	31.5	15.6	1.2	24.4	29.2	34.6
2001	9.7	-5.7	9.9	20.3	33.2	47.1
2004	4.1	28.4	39.1	45.6	23.1	34.8
2007	51.0	26.6	13.8	13.3	50.6	41.2
2010	-49.2	-41.6	-48.5	-59.6	-58.9	-58.0
2013	-35.4	-31.4	-32.6	2.3	-27.9	9.8
2016	5.7	23.3	54.2	-0.3	43.2	28.5

Mean value of unrealized capital gains for families with holdings By percentile of income

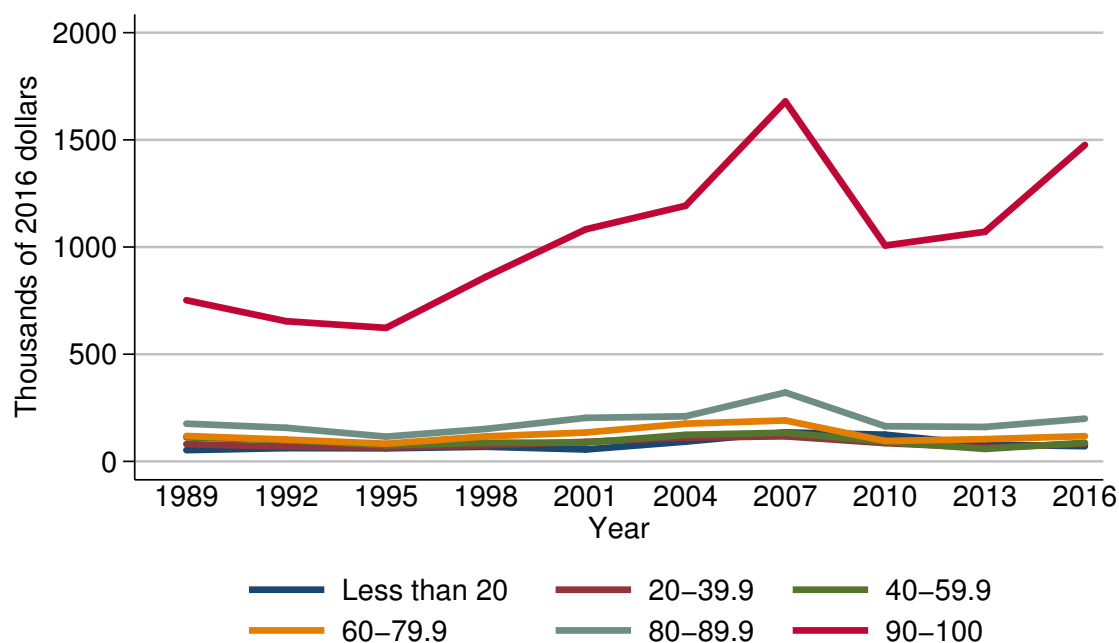

Year	Percentile of income					
	Less than 20	20-39.9	40-59.9	60-79.9	80-89.9	90-100
<i>Level (thousands of 2016 dollars)</i>						
1989	52.6	80.4	111.8	118.6	176.0	751.9
1992	62.0	69.2	98.9	102.0	156.8	654.1
1995	61.1	64.8	75.1	82.5	115.5	623.0
1998	68.3	75.1	86.9	116.7	151.5	861.3
2001	55.5	91.3	87.8	134.7	203.1	1082.8
2004	92.2	110.8	123.9	176.2	210.4	1192.7
2007	135.5	117.0	133.9	191.2	321.4	1679.2
2010	124.6	85.2	91.6	95.2	164.0	1007.2
2013	78.6	63.9	58.3	103.8	160.7	1071.4
2016	70.8	82.4	87.0	117.9	199.4	1476.4
<i>Three-year change (percent)</i>						
1992	17.9	-13.9	-11.5	-14.0	-10.9	-13.0
1995	-1.5	-6.4	-24.1	-19.1	-26.3	-4.8
1998	11.8	15.9	15.7	41.5	31.2	38.3
2001	-18.7	21.6	1.0	15.4	34.1	25.7
2004	66.1	21.4	41.1	30.8	3.6	10.1
2007	47.0	5.6	8.1	8.5	52.8	40.8
2010	-8.0	-27.2	-31.6	-50.2	-49.0	-40.0
2013	-36.9	-25.0	-36.4	9.0	-2.0	6.4
2016	-9.9	29.0	49.2	13.6	24.1	37.8

Percent of families with unrealized capital gains

By age of head

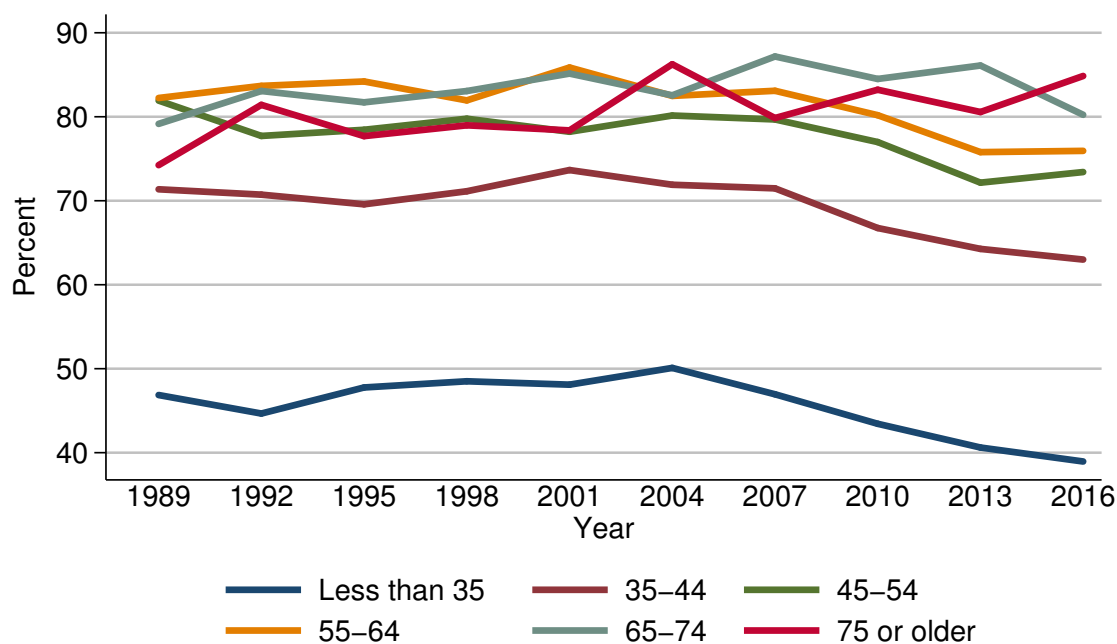

Year	Age of head					
	Less than 35	35-44	45-54	55-64	65-74	75 or older
<i>Level (percent)</i>						
1989	46.9	71.4	81.9	82.2	79.2	74.2
1992	44.7	70.7	77.7	83.7	83.1	81.4
1995	47.8	69.6	78.5	84.2	81.7	77.7
1998	48.5	71.1	79.8	81.9	83.1	79.0
2001	48.1	73.7	78.2	85.9	85.1	78.4
2004	50.1	71.9	80.1	82.5	82.6	86.3
2007	47.0	71.5	79.7	83.1	87.2	79.8
2010	43.4	66.8	77.0	80.2	84.5	83.2
2013	40.6	64.3	72.2	75.8	86.1	80.6
2016	39.0	63.0	73.4	75.9	80.2	84.9
<i>Three-year change (percentage points)</i>						
1992	-2.2	-0.7	-4.2	1.5	3.9	7.2
1995	3.1	-1.1	0.8	0.5	-1.4	-3.7
1998	0.7	1.5	1.3	-2.3	1.4	1.3
2001	-0.4	2.6	-1.6	4.0	2.0	-0.6
2004	2.0	-1.8	1.9	-3.4	-2.5	7.9
2007	-3.1	-0.4	-0.4	0.6	4.6	-6.5
2010	-3.6	-4.7	-2.7	-2.9	-2.7	3.4
2013	-2.8	-2.5	-4.8	-4.4	1.6	-2.6
2016	-1.6	-1.3	1.2	0.1	-5.9	4.3

Median value of unrealized capital gains for families with holdings
By age of head

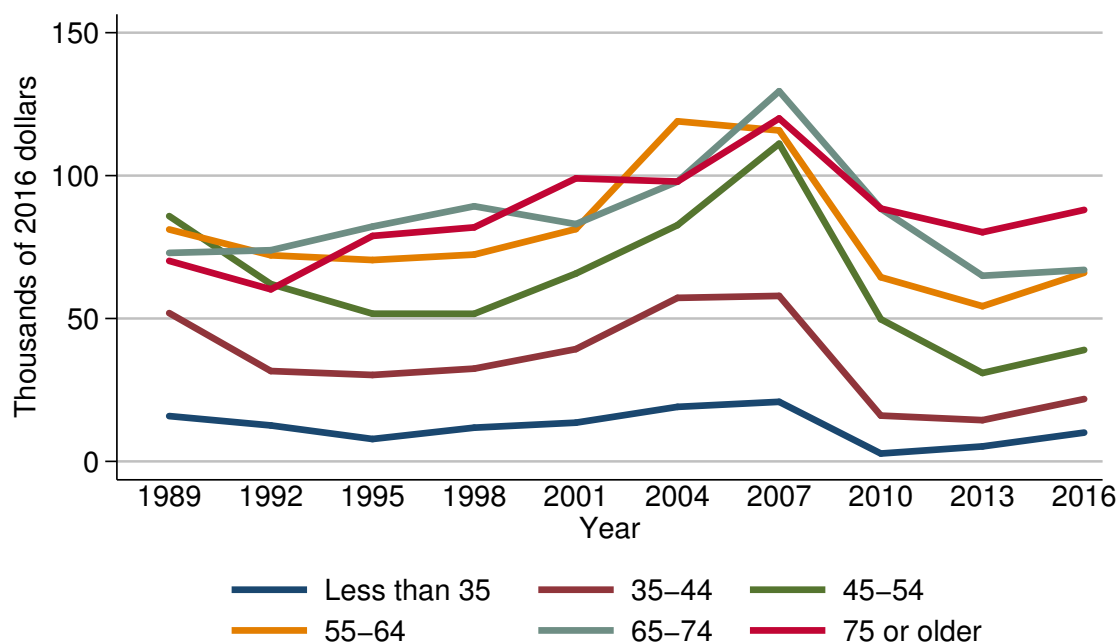

Year	Age of head					
	Less than 35	35-44	45-54	55-64	65-74	75 or older
<i>Level (thousands of 2016 dollars)</i>						
1989	15.9	51.9	85.8	81.2	73.0	70.2
1992	12.6	31.6	62.0	72.1	73.9	60.2
1995	7.8	30.2	51.7	70.5	82.2	78.9
1998	11.8	32.5	51.6	72.4	89.3	81.9
2001	13.5	39.3	65.7	81.3	83.0	99.0
2004	19.1	57.2	82.7	119.0	97.9	97.9
2007	20.8	57.9	111.2	115.8	129.5	120.0
2010	2.8	16.0	49.7	64.4	88.4	88.5
2013	5.2	14.4	30.9	54.3	65.0	80.2
2016	10.1	21.8	39.0	66.0	67.0	88.0
<i>Three-year change (percent)</i>						
1992	-20.8	-39.1	-27.7	-11.2	1.2	-14.2
1995	-38.1	-4.4	-16.6	-2.2	11.2	31.1
1998	51.3	7.6	-0.2	2.7	8.6	3.8
2001	14.4	20.9	27.3	12.3	-7.1	20.9
2004	41.5	45.5	25.9	46.4	18.0	-1.1
2007	8.9	1.2	34.5	-2.7	32.3	22.6
2010	-86.5	-72.4	-55.3	-44.4	-31.7	-26.2
2013	85.7	-10.0	-37.8	-15.7	-26.5	-9.4
2016	94.2	51.4	26.2	21.5	3.1	9.7

Mean value of unrealized capital gains for families with holdings By age of head

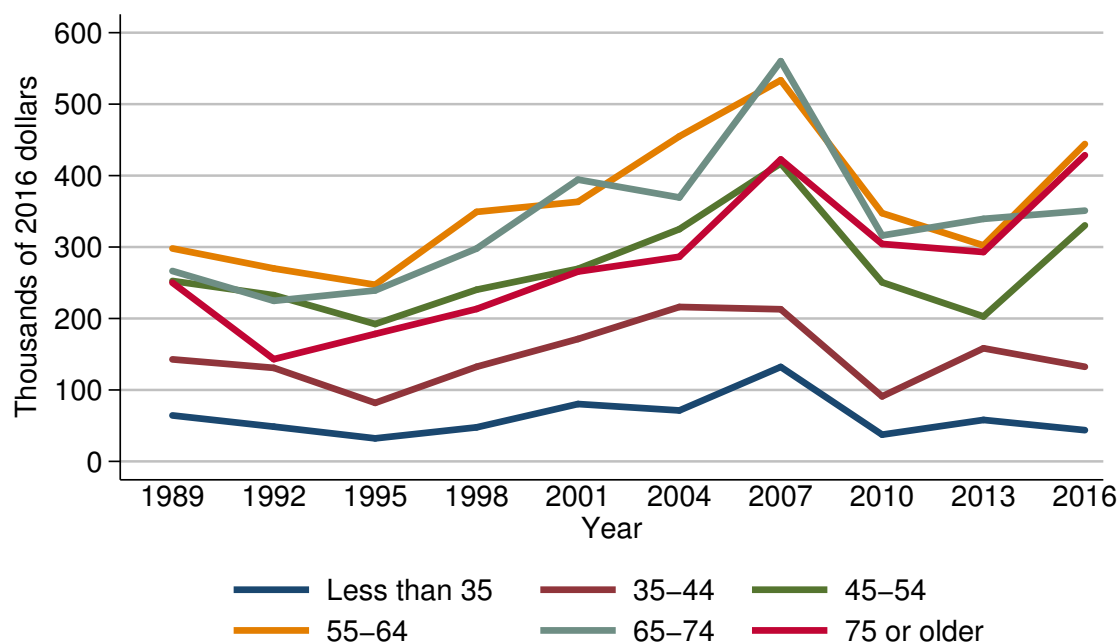

Year	Age of head					
	Less than 35	35-44	45-54	55-64	65-74	75 or older
<i>Level (thousands of 2016 dollars)</i>						
1989	64.3	142.8	252.5	298.0	266.5	250.1
1992	48.6	130.9	232.6	270.0	224.7	143.1
1995	32.2	81.9	192.3	247.2	239.3	178.4
1998	47.7	132.4	240.3	349.2	297.9	213.3
2001	80.3	171.3	269.5	363.4	394.4	265.7
2004	71.3	216.2	325.0	455.0	369.4	286.4
2007	132.2	212.9	417.1	533.4	560.1	422.6
2010	37.5	91.0	250.6	347.4	316.2	304.3
2013	58.1	158.3	202.9	302.3	339.5	293.1
2016	43.7	132.4	330.3	444.2	350.9	428.5
<i>Three-year change (percent)</i>						
1992	-24.4	-8.3	-7.9	-9.4	-15.7	-42.8
1995	-33.7	-37.4	-17.3	-8.4	6.5	24.7
1998	48.1	61.7	25.0	41.3	24.5	19.6
2001	68.3	29.4	12.2	4.1	32.4	24.6
2004	-11.2	26.2	20.6	25.2	-6.3	7.8
2007	85.4	-1.5	28.3	17.2	51.6	47.6
2010	-71.6	-57.3	-39.9	-34.9	-43.5	-28.0
2013	54.9	74.0	-19.0	-13.0	7.4	-3.7
2016	-24.8	-16.4	62.8	46.9	3.4	46.2

Percent of families with unrealized capital gains
By family structure

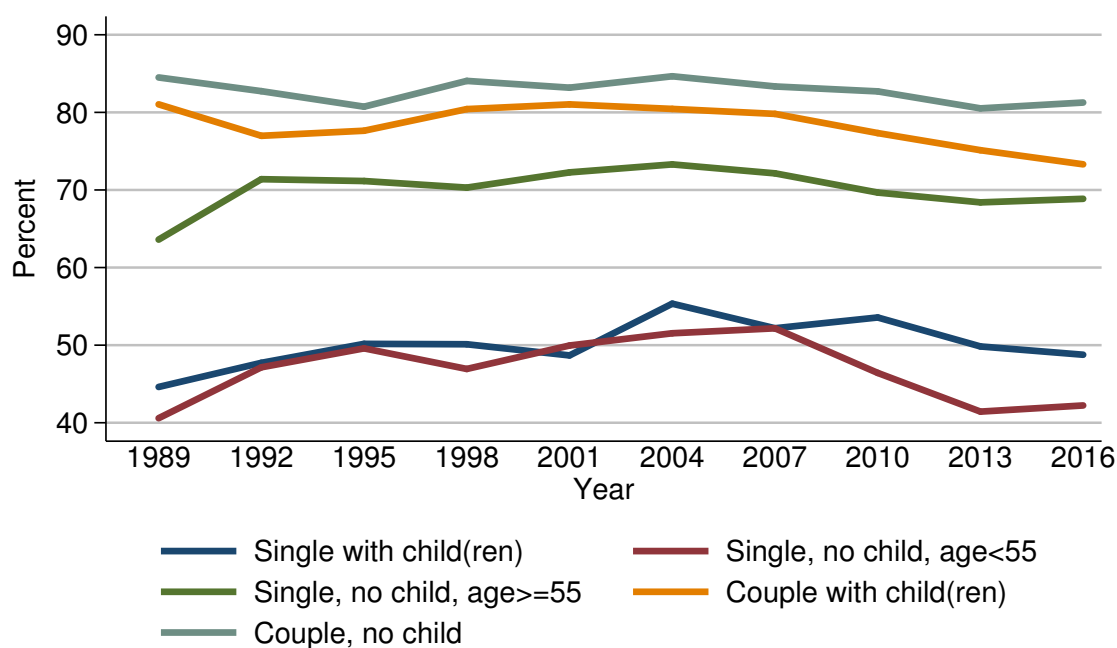

Year	Family structure				
	Single with child(ren)	Single, no child, age<55	Single, no child, age≥55	Couple with child(ren)	Couple, no child
<i>Level (percent)</i>					
1989	44.6	40.6	63.6	81.0	84.5
1992	47.7	47.1	71.4	77.0	82.7
1995	50.2	49.6	71.2	77.6	80.7
1998	50.1	46.9	70.3	80.4	84.1
2001	48.7	50.0	72.3	81.0	83.2
2004	55.3	51.5	73.3	80.4	84.7
2007	52.2	52.2	72.1	79.8	83.3
2010	53.6	46.4	69.7	77.3	82.7
2013	49.8	41.4	68.4	75.1	80.5
2016	48.8	42.2	68.9	73.3	81.3
<i>Three-year change (percentage points)</i>					
1992	3.1	6.5	7.8	-4.0	-1.8
1995	2.5	2.5	-0.2	0.6	-2.0
1998	-0.1	-2.7	-0.9	2.8	3.4
2001	-1.4	3.1	2.0	0.6	-0.9
2004	6.6	1.5	1.0	-0.6	1.5
2007	-3.1	0.7	-1.2	-0.6	-1.4
2010	1.4	-5.8	-2.4	-2.5	-0.6
2013	-3.8	-5.0	-1.3	-2.2	-2.2
2016	-1.0	0.8	0.5	-1.8	0.8

Median value of unrealized capital gains for families with holdings By family structure

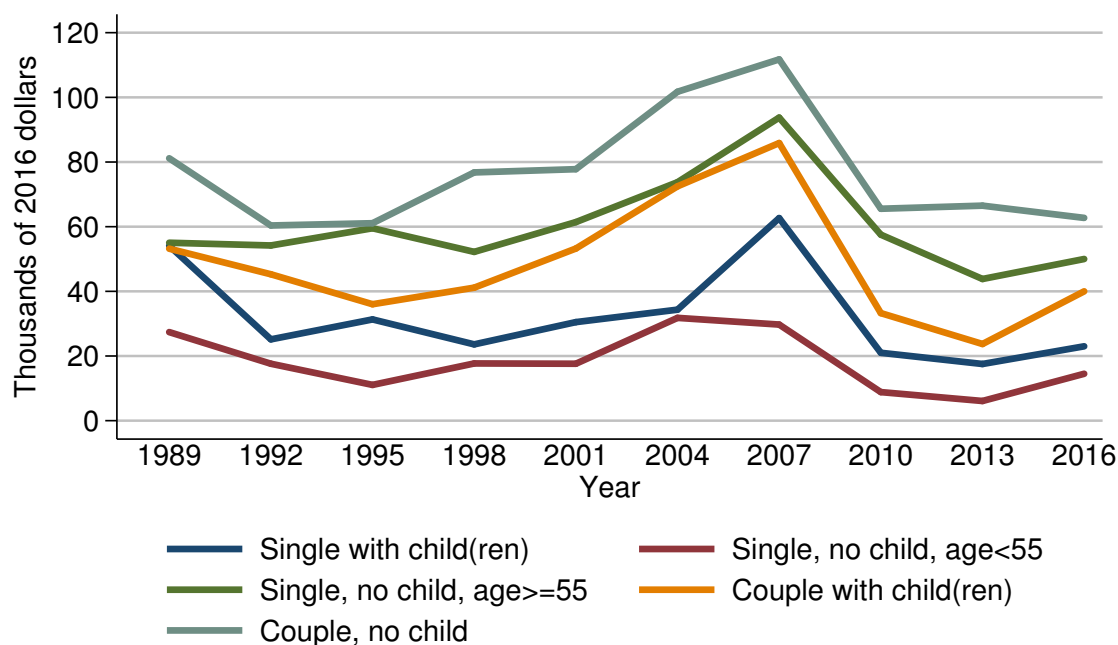

Year	Family structure				
	Single with child(ren)	Single, no child, age < 55	Single, no child, age >= 55	Couple with child(ren)	Couple, no child
<i>Level (thousands of 2016 dollars)</i>					
1989	54.1	27.4	55.0	53.2	81.2
1992	25.2	17.6	54.2	45.3	60.4
1995	31.3	11.1	59.5	36.0	61.1
1998	23.6	17.7	52.2	41.1	76.8
2001	30.5	17.6	61.4	53.2	77.8
2004	34.3	31.8	73.8	72.5	101.7
2007	62.6	29.7	93.7	85.9	111.7
2010	21.0	8.8	57.5	33.3	65.5
2013	17.5	6.1	43.8	23.7	66.5
2016	23.0	14.5	50.0	40.0	62.7
<i>Three-year change (percent)</i>					
1992	-53.4	-35.8	-1.5	-14.8	-25.6
1995	24.2	-36.9	9.8	-20.5	1.2
1998	-24.6	59.5	-12.3	14.2	25.7
2001	29.2	-0.6	17.6	29.4	1.3
2004	12.5	80.7	20.2	36.3	30.7
2007	82.5	-6.6	27.0	18.5	9.8
2010	-66.5	-70.4	-38.6	-61.2	-41.4
2013	-16.7	-30.7	-23.8	-28.8	1.5
2016	31.4	137.7	14.2	68.8	-5.7

Mean value of unrealized capital gains for families with holdings By family structure

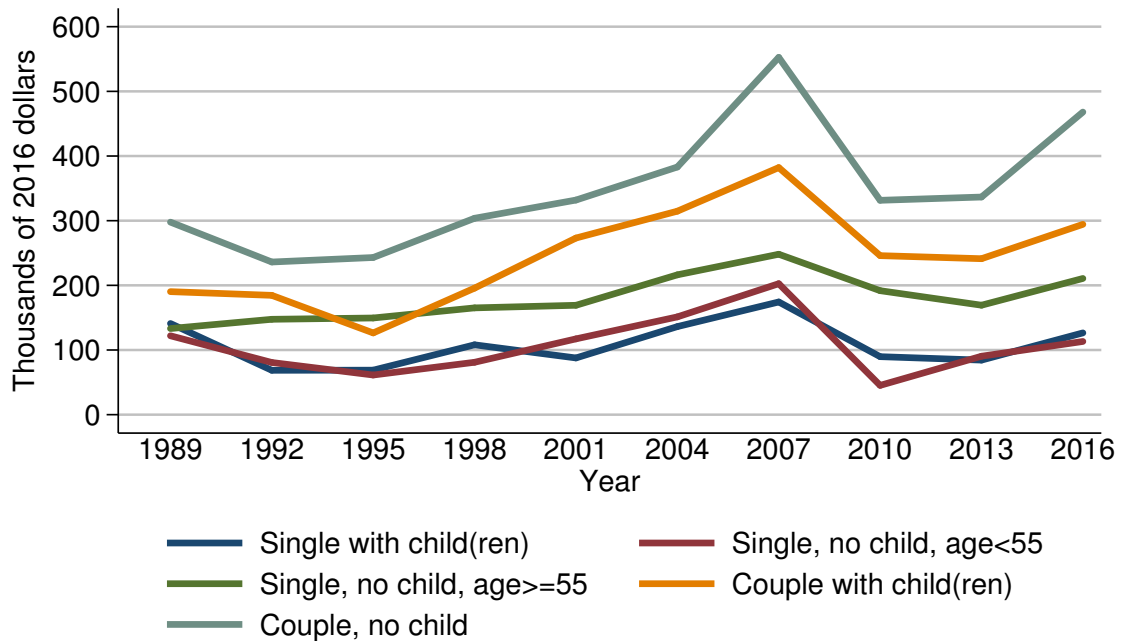

Year	Family structure				
	Single with child(ren)	Single, no child, age<55	Single, no child, age≥55	Couple with child(ren)	Couple, no child
<i>Level (thousands of 2016 dollars)</i>					
1989	141.0	122.0	133.2	190.3	297.8
1992	68.7	80.7	147.5	184.5	236.1
1995	68.9	61.4	149.5	126.4	243.1
1998	108.0	81.0	165.2	195.7	303.8
2001	87.7	117.3	169.2	273.2	331.9
2004	136.2	151.2	216.3	314.7	383.0
2007	174.3	202.6	248.1	382.1	552.6
2010	89.7	45.3	191.8	246.0	331.6
2013	84.4	90.4	169.3	241.2	336.6
2016	126.5	113.2	210.7	294.4	468.0
<i>Three-year change (percent)</i>					
1992	-51.3	-33.9	10.7	-3.0	-20.7
1995	0.3	-23.9	1.4	-31.5	3.0
1998	56.7	31.9	10.5	54.8	25.0
2001	-18.8	44.8	2.4	39.6	9.2
2004	55.3	28.9	27.8	15.2	15.4
2007	28.0	34.0	14.7	21.4	44.3
2010	-48.5	-77.6	-22.7	-35.6	-40.0
2013	-5.9	99.6	-11.7	-2.0	1.5
2016	49.9	25.2	24.5	22.1	39.0

Percent of families with unrealized capital gains
By education of head

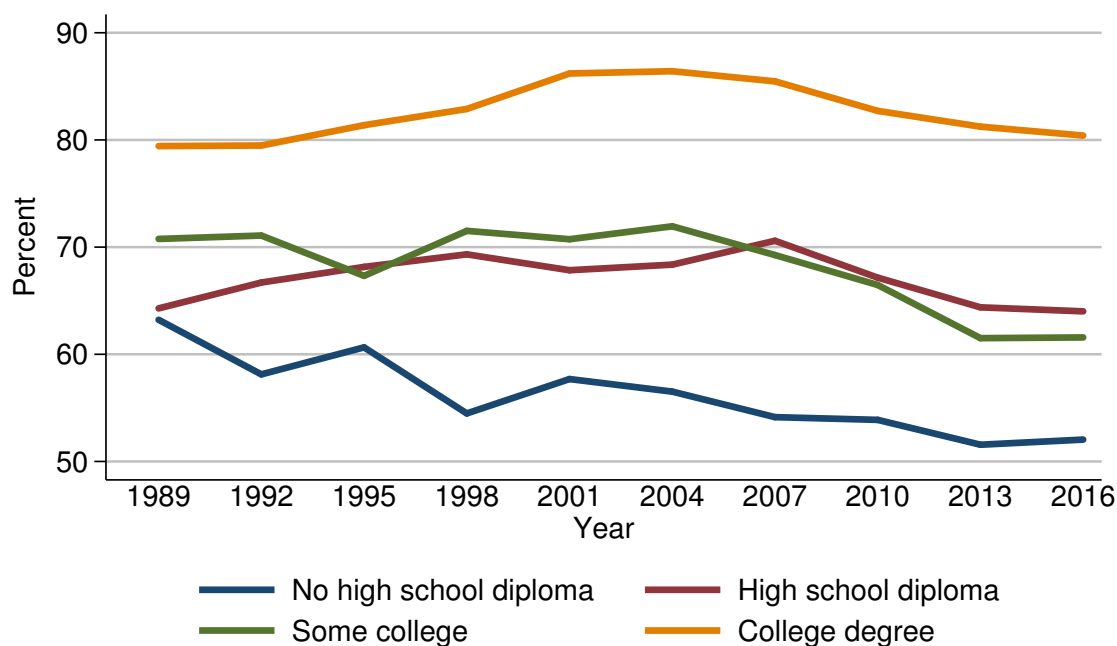

Year	Education of head			
	No high school diploma	High school diploma	Some college	College degree
<i>Level (percent)</i>				
1989	63.2	64.3	70.8	79.4
1992	58.1	66.7	71.1	79.5
1995	60.6	68.2	67.3	81.4
1998	54.5	69.3	71.5	82.9
2001	57.7	67.8	70.7	86.2
2004	56.5	68.4	71.9	86.4
2007	54.1	70.6	69.3	85.5
2010	53.9	67.2	66.5	82.7
2013	51.6	64.4	61.5	81.2
2016	52.0	64.0	61.6	80.4
<i>Three-year change (percentage points)</i>				
1992	-5.1	2.4	0.3	0.1
1995	2.5	1.5	-3.8	1.9
1998	-6.1	1.1	4.2	1.5
2001	3.2	-1.5	-0.8	3.3
2004	-1.2	0.6	1.2	0.2
2007	-2.4	2.2	-2.6	-0.9
2010	-0.2	-3.4	-2.8	-2.8
2013	-2.3	-2.8	-5.0	-1.5
2016	0.4	-0.4	0.1	-0.8

Median value of unrealized capital gains for families with holdings By education of head

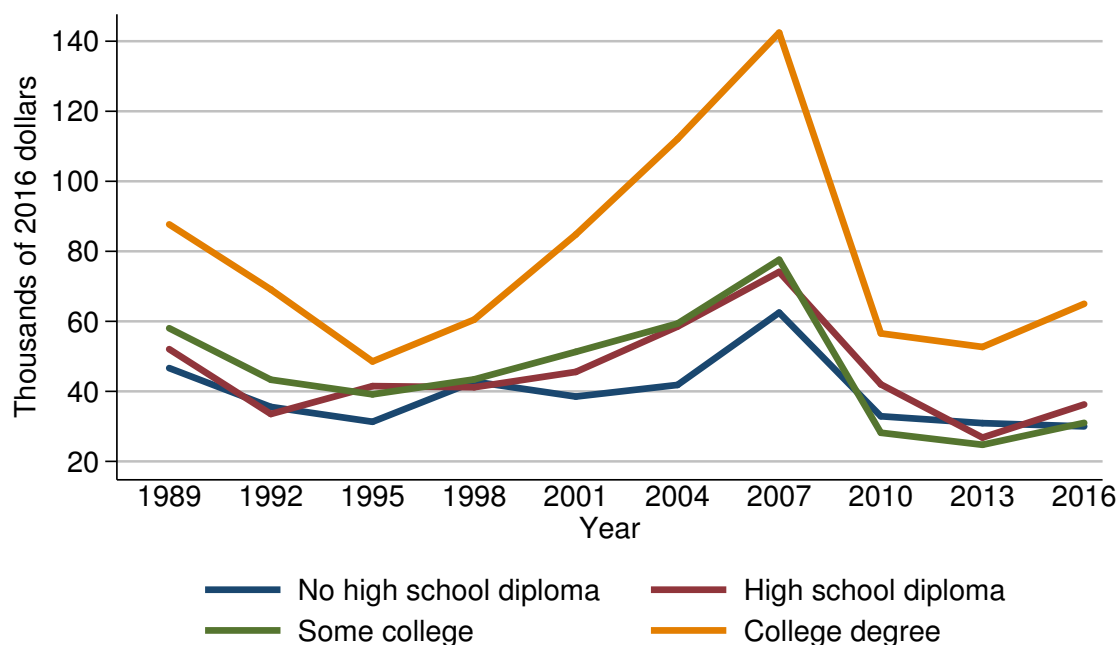

Year	Education of head			
	No high school diploma	High school diploma	Some college	College degree
<i>Level (thousands of 2016 dollars)</i>				
1989	46.6	52.1	58.0	87.7
1992	35.6	33.5	43.3	69.1
1995	31.3	41.5	39.2	48.5
1998	42.8	41.2	43.4	60.5
2001	38.5	45.6	51.3	84.8
2004	41.8	58.5	59.4	112.1
2007	62.5	74.1	77.6	142.4
2010	32.9	42.0	28.2	56.6
2013	30.9	26.8	24.7	52.7
2016	30.0	36.2	31.0	65.0
<i>Three-year change (percent)</i>				
1992	-23.6	-35.7	-25.3	-21.2
1995	-12.1	23.9	-9.5	-29.8
1998	36.7	-0.7	10.7	24.7
2001	-10.0	10.7	18.2	40.2
2004	8.6	28.3	15.8	32.2
2007	49.5	26.7	30.6	27.0
2010	-47.4	-43.3	-63.7	-60.3
2013	-6.1	-36.2	-12.4	-6.9
2016	-2.9	35.4	25.5	23.3

Mean value of unrealized capital gains for families with holdings
By education of head

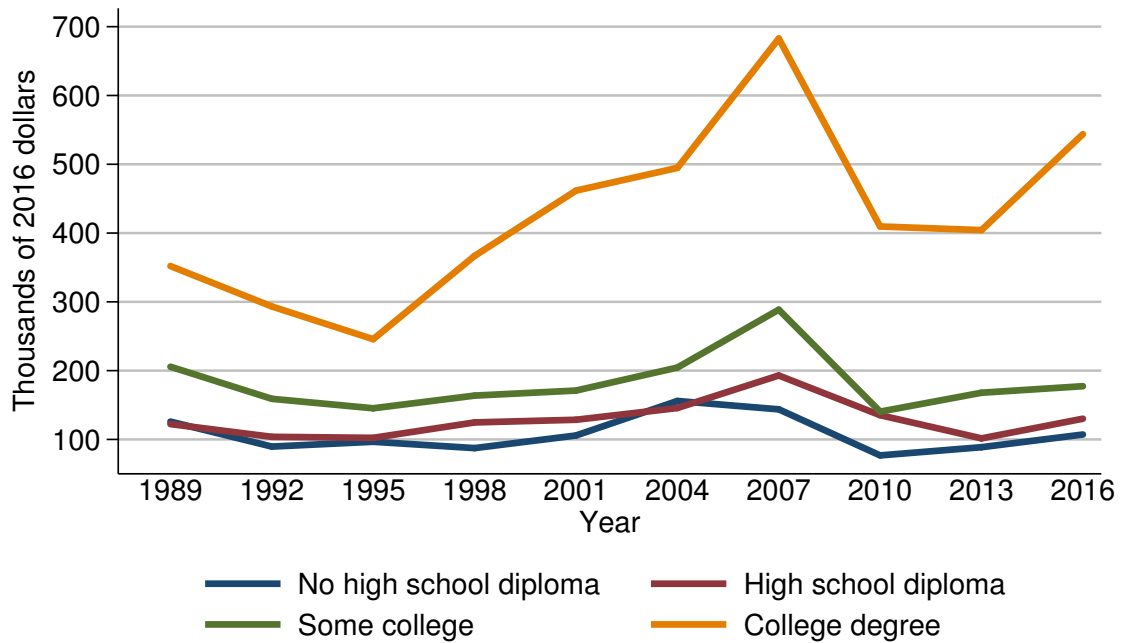

Year	Education of head			
	No high school diploma	High school diploma	Some college	College degree
<i>Level (thousands of 2016 dollars)</i>				
1989	125.9	122.3	205.7	352.0
1992	89.6	103.8	159.1	293.3
1995	96.6	102.3	145.3	245.7
1998	87.4	124.7	163.7	366.8
2001	105.7	128.6	171.0	461.7
2004	155.9	145.6	204.5	494.7
2007	143.8	193.0	288.6	682.8
2010	76.8	135.2	140.4	409.6
2013	88.7	101.6	167.9	404.3
2016	107.1	130.1	177.4	543.8
<i>Three-year change (percent)</i>				
1992	-28.8	-15.1	-22.7	-16.7
1995	7.8	-1.4	-8.7	-16.2
1998	-9.5	21.9	12.7	49.3
2001	20.9	3.1	4.5	25.9
2004	47.5	13.2	19.6	7.1
2007	-7.8	32.6	41.1	38.0
2010	-46.6	-29.9	-51.4	-40.0
2013	15.5	-24.9	19.6	-1.3
2016	20.7	28.1	5.7	34.5

Percent of families with unrealized capital gains
By race or ethnicity of respondent

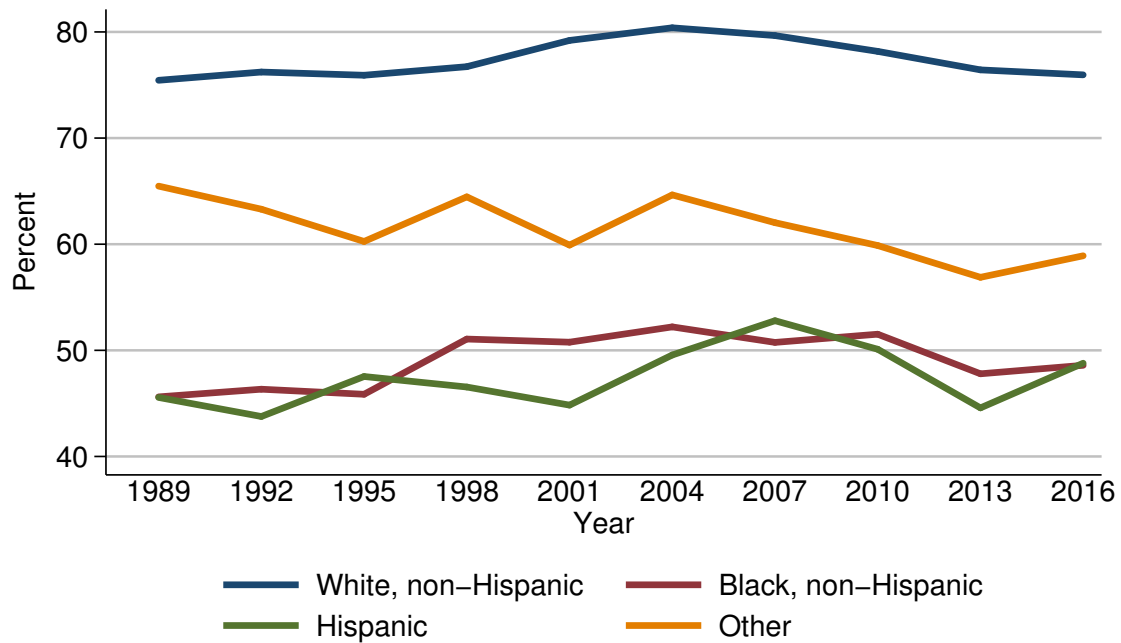

Year	Race or ethnicity of respondent			
	White, non-Hispanic	Black, non-Hispanic	Hispanic	Other
<i>Level (percent)</i>				
1989	75.4	45.6	45.6	65.5
1992	76.2	46.3	43.8	63.3
1995	75.9	45.9	47.5	60.3
1998	76.7	51.1	46.5	64.5
2001	79.2	50.8	44.8	59.9
2004	80.4	52.2	49.6	64.6
2007	79.7	50.8	52.8	62.0
2010	78.2	51.5	50.1	59.9
2013	76.4	47.8	44.6	56.9
2016	76.0	48.6	48.8	58.9
<i>Three-year change (percentage points)</i>				
1992	0.8	0.7	-1.8	-2.2
1995	-0.3	-0.4	3.7	-3.0
1998	0.8	5.2	-1.0	4.2
2001	2.5	-0.3	-1.7	-4.6
2004	1.2	1.4	4.8	4.7
2007	-0.7	-1.4	3.2	-2.6
2010	-1.5	0.7	-2.7	-2.1
2013	-1.8	-3.7	-5.5	-3.0
2016	-0.4	0.8	4.2	2.0

Median value of unrealized capital gains for families with holdings
By race or ethnicity of respondent

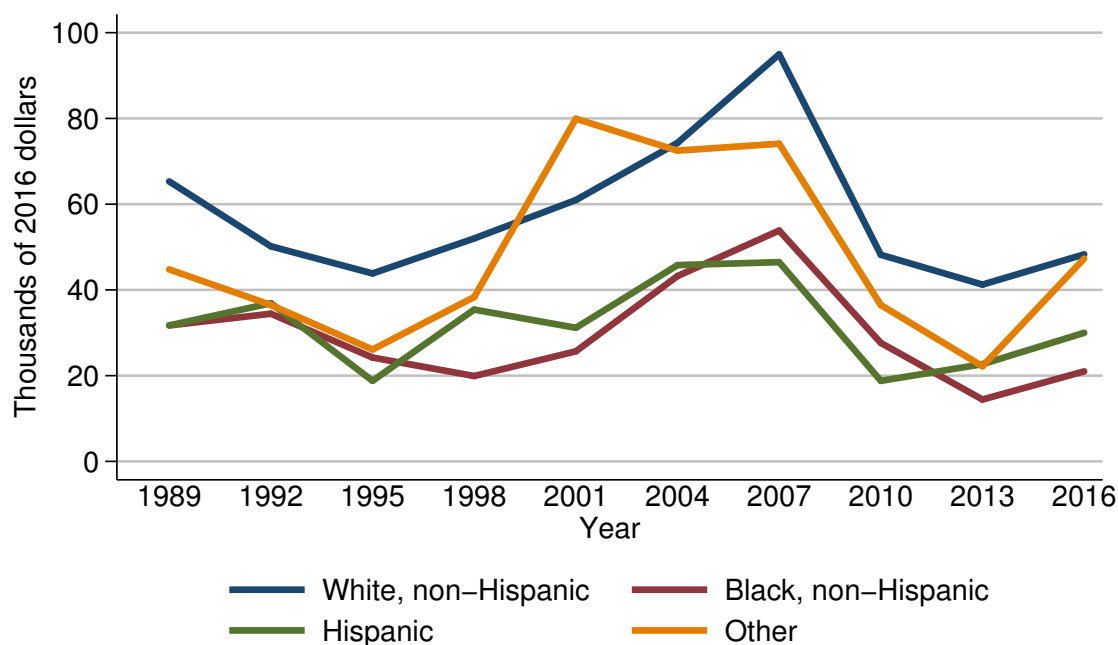

Year	Race or ethnicity of respondent			
	White, non-Hispanic	Black, non-Hispanic	Hispanic	Other
<i>Level (thousands of 2016 dollars)</i>				
1989	65.3	31.7	31.7	44.8
1992	50.2	34.4	36.9	36.5
1995	43.8	24.2	18.8	26.1
1998	52.0	19.9	35.4	38.3
2001	61.0	25.7	31.2	79.9
2004	74.3	43.2	45.8	72.5
2007	95.0	53.8	46.5	74.1
2010	48.2	27.6	18.8	36.5
2013	41.2	14.4	22.7	22.2
2016	48.3	21.0	30.0	47.3
<i>Three-year change (percent)</i>				
1992	-23.1	8.5	16.4	-18.5
1995	-12.7	-29.7	-49.1	-28.5
1998	18.7	-17.8	88.3	46.7
2001	17.3	29.1	-11.9	108.6
2004	21.8	68.1	46.8	-9.3
2007	27.9	24.5	1.5	2.2
2010	-49.3	-48.7	-59.6	-50.7
2013	-14.5	-47.8	20.7	-39.2
2016	17.2	45.8	32.2	113.1

Mean value of unrealized capital gains for families with holdings
By race or ethnicity of respondent

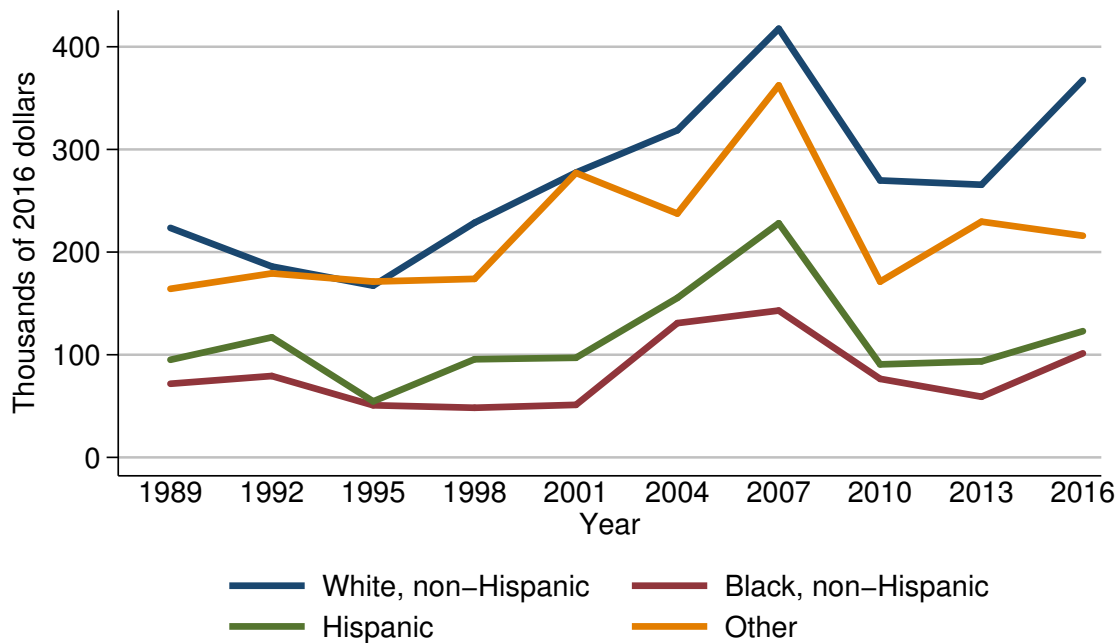

Year	Race or ethnicity of respondent			
	White, non-Hispanic	Black, non-Hispanic	Hispanic	Other
<i>Level (thousands of 2016 dollars)</i>				
1989	223.6	71.7	95.1	164.2
1992	185.9	79.3	117.0	179.2
1995	167.3	50.8	54.6	171.3
1998	228.6	48.4	95.6	173.9
2001	277.5	51.2	97.1	277.1
2004	318.7	130.8	155.4	237.5
2007	417.6	143.0	228.1	362.4
2010	269.8	76.5	90.6	171.2
2013	265.6	59.1	93.6	229.6
2016	367.5	101.4	123.0	215.9
<i>Three-year change (percent)</i>				
1992	-16.9	10.6	23.0	9.1
1995	-10.0	-35.9	-53.3	-4.4
1998	36.6	-4.7	75.1	1.5
2001	21.4	5.8	1.6	59.3
2004	14.8	155.5	60.0	-14.3
2007	31.0	9.3	46.8	52.6
2010	-35.4	-46.5	-60.3	-52.8
2013	-1.6	-22.7	3.3	34.1
2016	38.4	71.6	31.4	-6.0

Percent of families with unrealized capital gains
By current work status of head

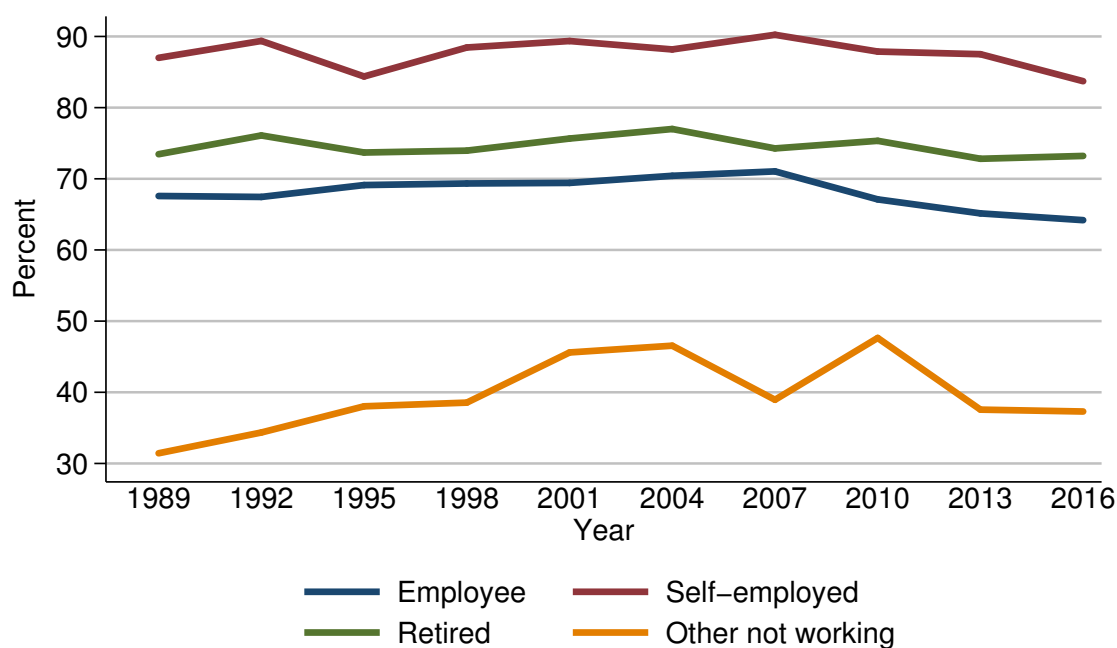

Year	Current work status of head			
	Employee	Self-employed	Retired	Other not working
<i>Level (percent)</i>				
1989	67.6	87.0	73.5	31.4
1992	67.4	89.4	76.1	34.4
1995	69.1	84.4	73.7	38.0
1998	69.3	88.4	74.0	38.6
2001	69.4	89.4	75.7	45.6
2004	70.4	88.2	77.0	46.5
2007	71.0	90.2	74.3	39.0
2010	67.1	87.9	75.3	47.6
2013	65.1	87.5	72.8	37.6
2016	64.2	83.7	73.2	37.3
<i>Three-year change (percentage points)</i>				
1992	-0.2	2.4	2.6	3.0
1995	1.7	-5.0	-2.4	3.6
1998	0.2	4.0	0.3	0.6
2001	0.1	1.0	1.7	7.0
2004	1.0	-1.2	1.3	0.9
2007	0.6	2.0	-2.7	-7.5
2010	-3.9	-2.3	1.0	8.6
2013	-2.0	-0.4	-2.5	-10.0
2016	-0.9	-3.8	0.4	-0.3

Median value of unrealized capital gains for families with holdings
By current work status of head

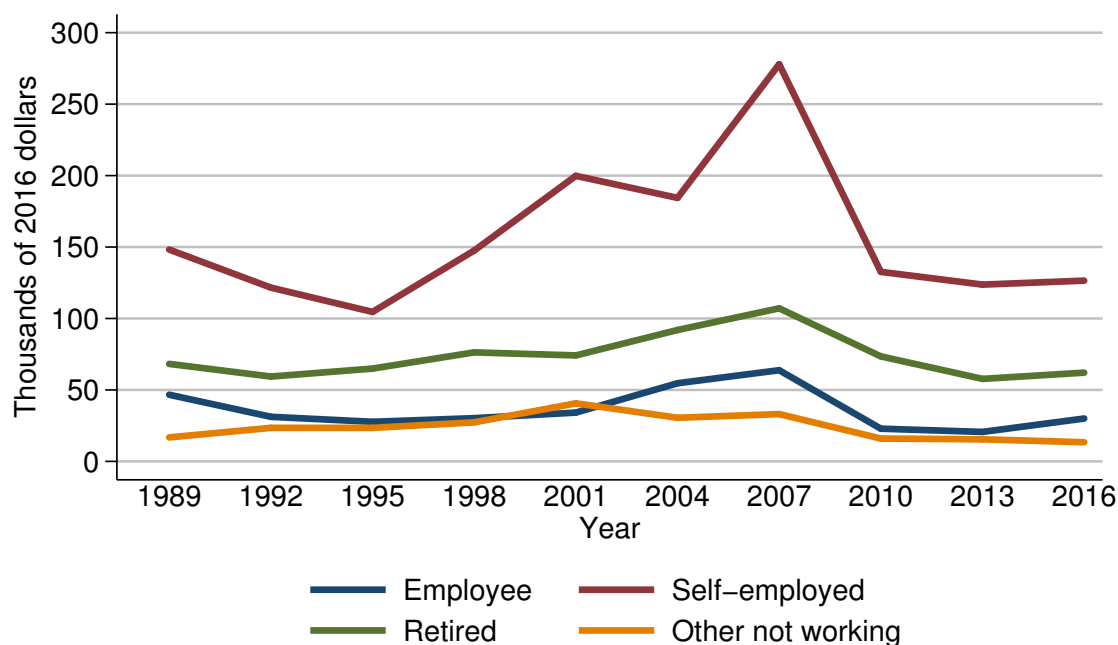

Year	Current work status of head			
	Employee	Self-employed	Retired	Other not working
<i>Level (thousands of 2016 dollars)</i>				
1989	46.6	148.2	68.3	16.8
1992	31.2	121.6	59.4	23.5
1995	27.7	104.6	64.9	23.5
1998	30.2	147.5	76.3	27.3
2001	34.2	199.8	74.2	40.6
2004	54.7	184.4	92.0	30.5
2007	63.8	277.9	107.1	33.1
2010	22.9	132.6	73.5	16.0
2013	20.6	123.7	57.7	15.5
2016	30.0	126.5	62.1	13.4
<i>Three-year change (percent)</i>				
1992	-33.0	-17.9	-13.0	39.9
1995	-11.2	-14.0	9.3	0.0
1998	9.0	41.0	17.6	16.2
2001	13.2	35.5	-2.8	48.7
2004	59.9	-7.7	24.0	-24.9
2007	16.6	50.7	16.4	8.5
2010	-64.1	-52.3	-31.4	-51.7
2013	-10.0	-6.7	-21.5	-3.1
2016	45.6	2.3	7.6	-13.5

Mean value of unrealized capital gains for families with holdings
By current work status of head

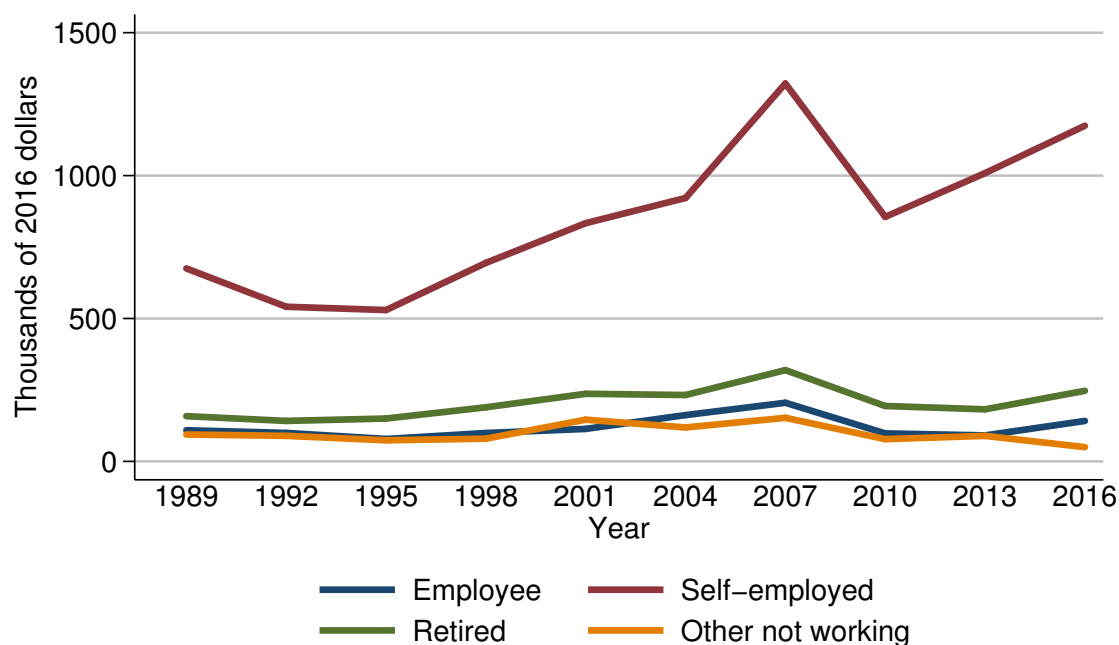

Year	Current work status of head			
	Employee	Self-employed	Retired	Other not working
<i>Level (thousands of 2016 dollars)</i>				
1989	109.1	675.2	158.4	94.1
1992	99.6	541.1	141.7	89.4
1995	78.5	529.6	150.0	74.0
1998	99.3	694.6	189.3	79.5
2001	113.8	833.7	236.5	146.0
2004	162.0	921.8	232.3	118.7
2007	205.2	1322.4	319.5	152.5
2010	97.9	855.6	193.8	77.9
2013	90.9	1008.6	182.2	89.3
2016	141.6	1174.4	247.0	49.9
<i>Three-year change (percent)</i>				
1992	-8.7	-19.9	-10.5	-5.0
1995	-21.2	-2.1	5.9	-17.2
1998	26.5	31.2	26.2	7.4
2001	14.6	20.0	24.9	83.6
2004	42.4	10.6	-1.8	-18.7
2007	26.7	43.5	37.5	28.5
2010	-52.3	-35.3	-39.3	-48.9
2013	-7.2	17.9	-6.0	14.6
2016	55.8	16.4	35.6	-44.1

Percent of families with unrealized capital gains
By current occupation of head

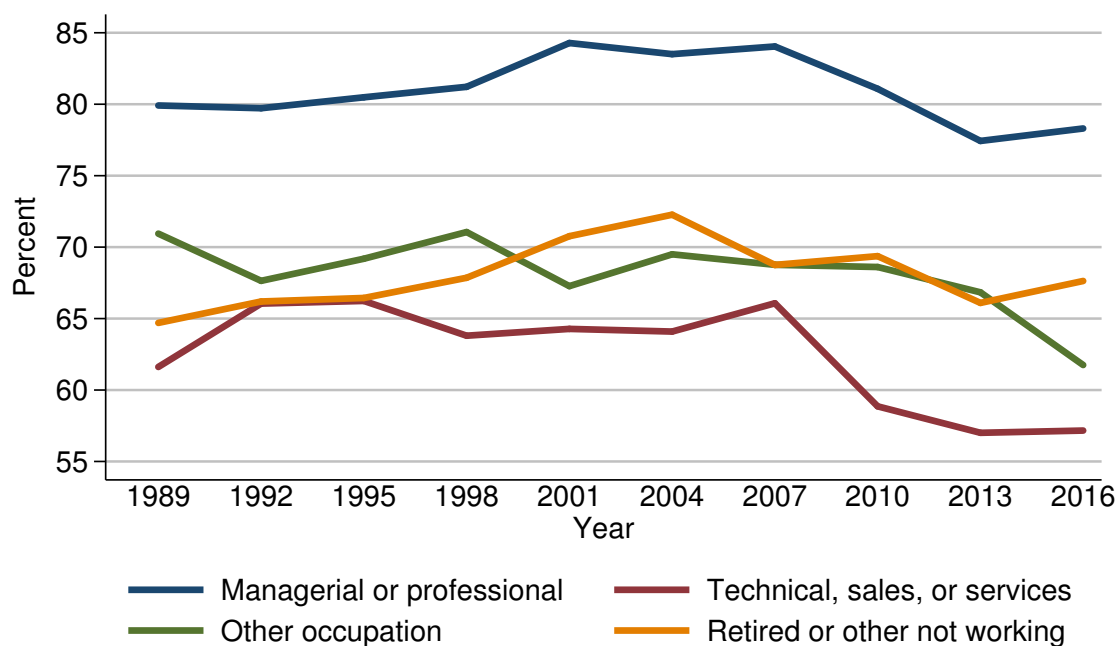

Year	Current occupation of head			
	Managerial or professional	Technical, sales, or services	Other occupation	Retired or other not working
<i>Level (percent)</i>				
1989	79.9	61.6	70.9	64.7
1992	79.7	66.0	67.6	66.2
1995	80.5	66.2	69.2	66.4
1998	81.2	63.8	71.1	67.9
2001	84.3	64.3	67.3	70.8
2004	83.5	64.1	69.5	72.3
2007	84.0	66.1	68.8	68.8
2010	81.1	58.9	68.6	69.4
2013	77.4	57.0	66.8	66.1
2016	78.3	57.2	61.8	67.6
<i>Three-year change (percentage points)</i>				
1992	-0.2	4.4	-3.3	1.5
1995	0.8	0.2	1.6	0.2
1998	0.7	-2.4	1.9	1.5
2001	3.1	0.5	-3.8	2.9
2004	-0.8	-0.2	2.2	1.5
2007	0.5	2.0	-0.7	-3.5
2010	-2.9	-7.2	-0.2	0.6
2013	-3.7	-1.9	-1.8	-3.3
2016	0.9	0.2	-5.0	1.5

Median value of unrealized capital gains for families with holdings
By current occupation of head

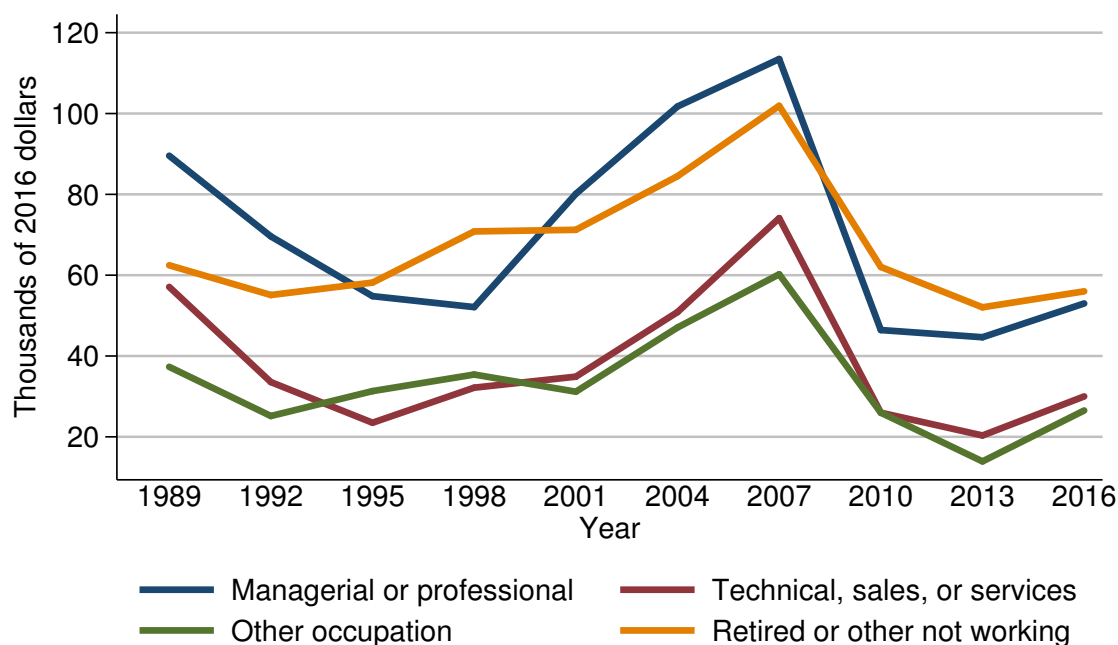

Year	Current occupation of head			
	Managerial or professional	Technical, sales, or services	Other occupation	Retired or other not working
<i>Level (thousands of 2016 dollars)</i>				
1989	89.6	57.1	37.3	62.5
1992	69.6	33.5	25.2	55.1
1995	54.8	23.5	31.3	58.2
1998	52.1	32.2	35.4	70.8
2001	80.1	34.9	31.2	71.2
2004	101.7	50.9	47.1	84.5
2007	113.5	74.1	60.2	101.9
2010	46.4	26.0	26.0	62.0
2013	44.6	20.3	13.9	52.0
2016	53.0	30.0	26.5	56.0
<i>Three-year change (percent)</i>				
1992	-22.3	-41.3	-32.4	-11.8
1995	-21.3	-29.9	24.2	5.6
1998	-4.9	37.0	13.1	21.6
2001	53.7	8.4	-11.9	0.6
2004	27.0	45.8	51.0	18.7
2007	11.6	45.6	27.8	20.6
2010	-59.1	-64.9	-56.8	-39.2
2013	-3.9	-21.9	-46.5	-16.1
2016	18.8	47.8	90.6	7.7

Mean value of unrealized capital gains for families with holdings
By current occupation of head

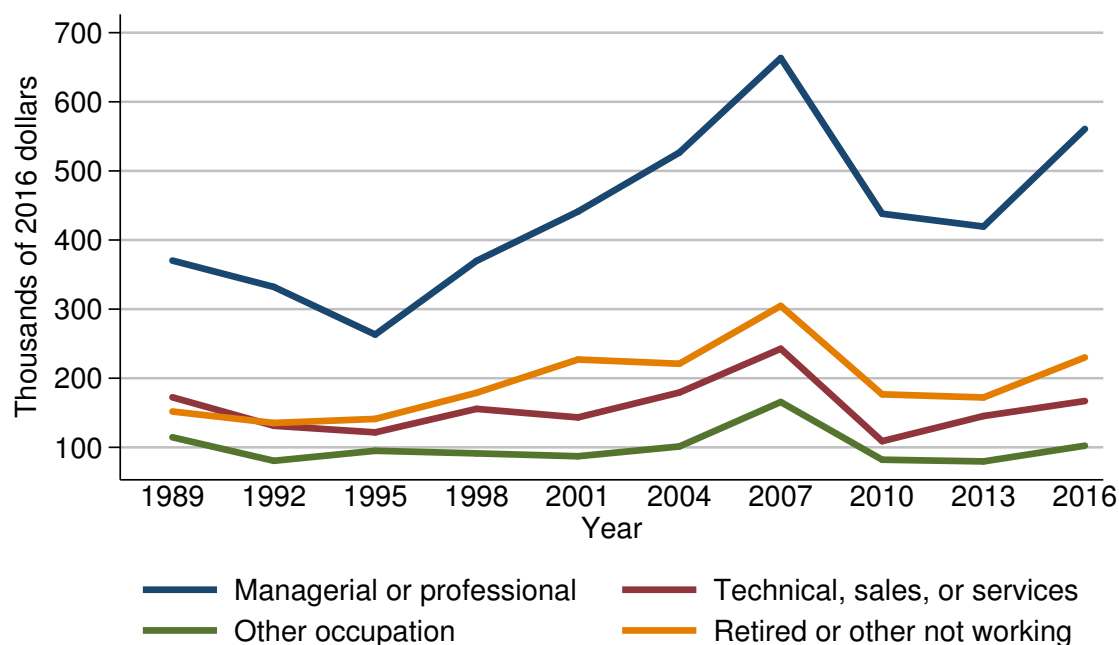

Year	Current occupation of head			
	Managerial or professional	Technical, sales, or services	Other occupation	Retired or other not working
<i>Level (thousands of 2016 dollars)</i>				
1989	370.2	172.4	114.5	151.9
1992	332.1	131.2	80.5	135.3
1995	263.2	121.6	95.0	141.1
1998	369.9	155.6	91.3	178.9
2001	441.2	143.3	87.1	227.0
2004	526.6	179.3	101.3	221.0
2007	663.3	242.7	165.6	304.7
2010	438.1	108.9	82.1	176.7
2013	419.5	145.3	79.6	172.1
2016	560.7	167.0	102.4	230.1
<i>Three-year change (percent)</i>				
1992	-10.3	-23.9	-29.7	-10.9
1995	-20.7	-7.3	18.0	4.3
1998	40.5	28.0	-3.9	26.8
2001	19.3	-7.9	-4.6	26.9
2004	19.4	25.1	16.3	-2.6
2007	26.0	35.4	63.5	37.9
2010	-34.0	-55.1	-50.4	-42.0
2013	-4.2	33.4	-3.0	-2.6
2016	33.7	14.9	28.6	33.7

Percent of families with unrealized capital gains
By region

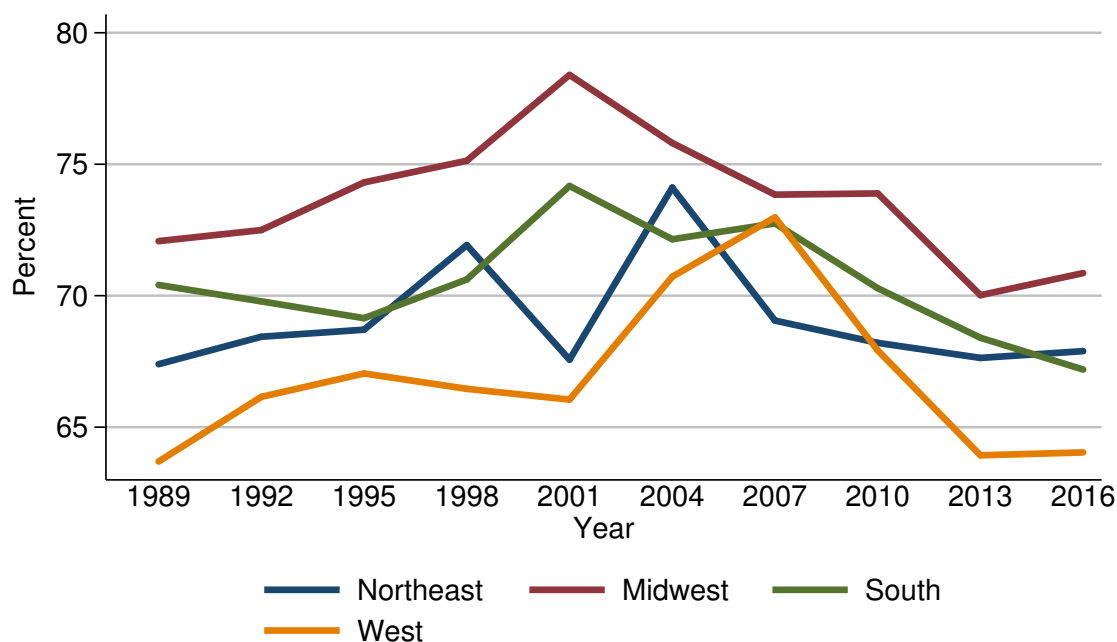

Year	Region			
	Northeast	Midwest	South	West
<i>Level (percent)</i>				
1989	67.4	72.1	70.4	63.7
1992	68.4	72.5	69.8	66.2
1995	68.7	74.3	69.1	67.0
1998	71.9	75.1	70.6	66.5
2001	67.6	78.4	74.2	66.0
2004	74.1	75.8	72.1	70.7
2007	69.1	73.8	72.8	73.0
2010	68.2	73.9	70.3	67.9
2013	67.6	70.0	68.4	63.9
2016	67.9	70.9	67.2	64.0
<i>Three-year change (percentage points)</i>				
1992	1.0	0.4	-0.6	2.5
1995	0.3	1.8	-0.7	0.8
1998	3.2	0.8	1.5	-0.5
2001	-4.3	3.3	3.6	-0.5
2004	6.5	-2.6	-2.1	4.7
2007	-5.0	-2.0	0.7	2.3
2010	-0.9	0.1	-2.5	-5.1
2013	-0.6	-3.9	-1.9	-4.0
2016	0.3	0.9	-1.2	0.1

Median value of unrealized capital gains for families with holdings By region

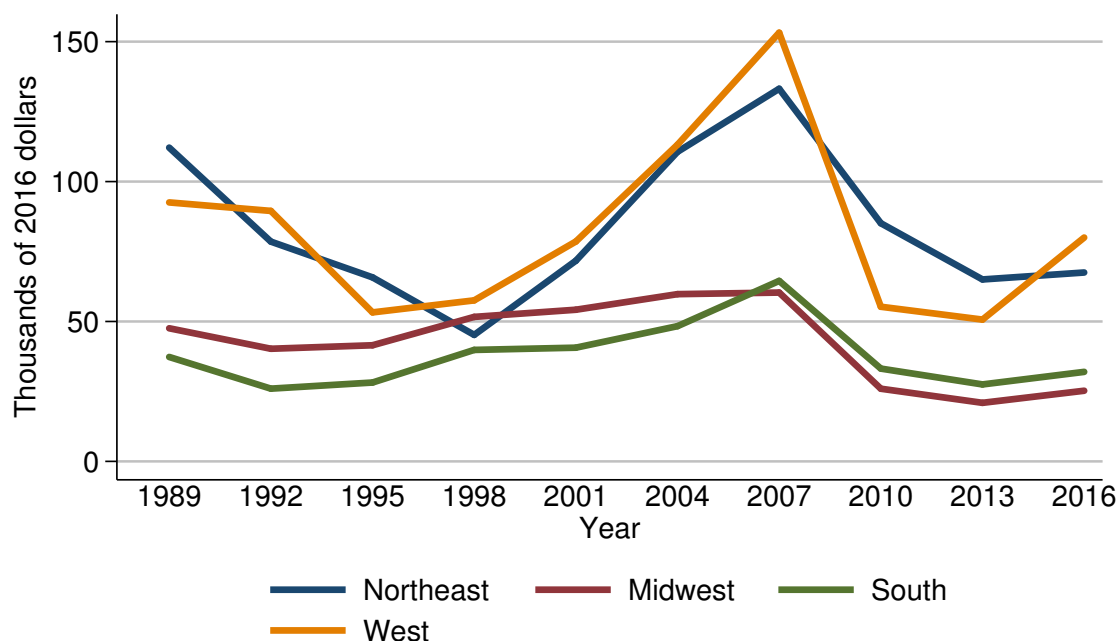

Year	Region			
	Northeast	Midwest	South	West
<i>Level (thousands of 2016 dollars)</i>				
1989	112.1	47.6	37.3	92.5
1992	78.5	40.3	26.0	89.5
1995	65.8	41.5	28.2	53.2
1998	45.2	51.6	39.8	57.5
2001	71.7	54.2	40.6	78.6
2004	110.6	59.8	48.3	113.2
2007	133.2	60.3	64.5	153.2
2010	85.1	26.0	33.2	55.3
2013	65.0	20.9	27.5	50.7
2016	67.5	25.3	32.0	80.0
<i>Three-year change (percent)</i>				
1992	-30.0	-15.3	-30.3	-3.2
1995	-16.2	3.0	8.5	-40.6
1998	-31.3	24.3	41.1	8.1
2001	58.6	5.0	2.0	36.7
2004	54.3	10.3	19.0	44.0
2007	20.4	0.8	33.5	35.3
2010	-36.1	-56.9	-48.5	-63.9
2013	-23.6	-19.6	-17.2	-8.3
2016	3.8	21.1	16.4	57.8

Mean value of unrealized capital gains for families with holdings
By region

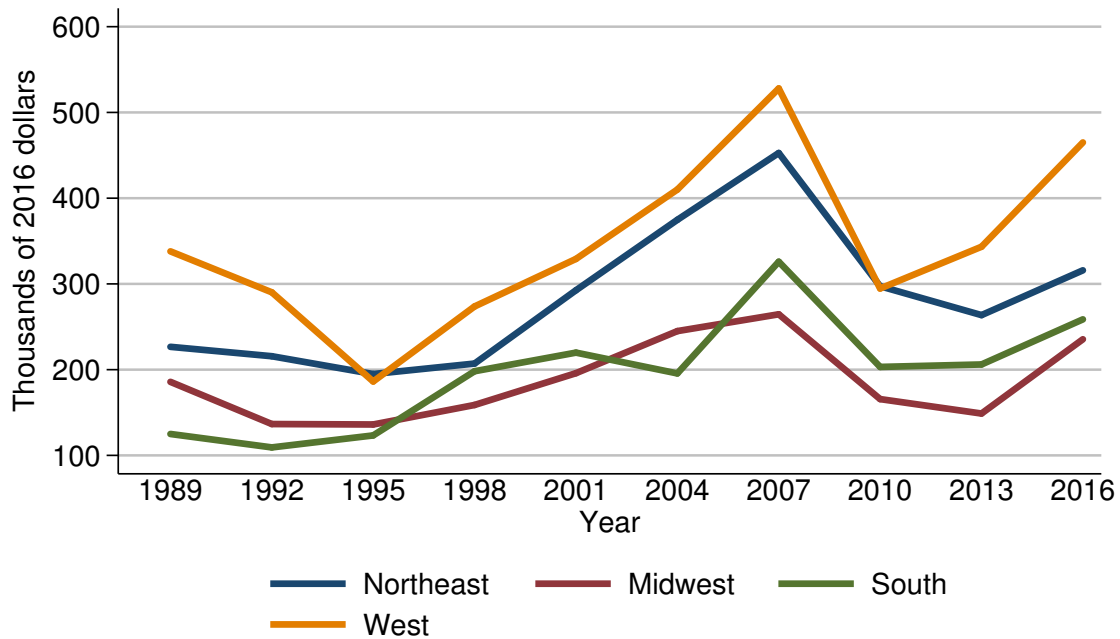

Year	Region			
	Northeast	Midwest	South	West
<i>Level (thousands of 2016 dollars)</i>				
1989	226.6	185.8	125.0	338.0
1992	215.7	136.6	109.3	290.2
1995	194.9	136.1	123.3	186.2
1998	207.1	158.8	198.2	273.7
2001	292.6	195.9	219.9	329.2
2004	374.8	245.0	195.6	410.1
2007	452.7	264.6	325.9	528.0
2010	297.3	165.7	203.2	294.7
2013	263.6	148.8	206.1	343.4
2016	315.8	235.4	258.7	465.0
<i>Three-year change (percent)</i>				
1992	-4.8	-26.5	-12.6	-14.1
1995	-9.6	-0.4	12.8	-35.8
1998	6.3	16.7	60.7	47.0
2001	41.3	23.4	10.9	20.3
2004	28.1	25.1	-11.1	24.6
2007	20.8	8.0	66.6	28.7
2010	-34.3	-37.4	-37.6	-44.2
2013	-11.3	-10.2	1.4	16.5
2016	19.8	58.2	25.5	35.4

Percent of families with unrealized capital gains
By urbanicity

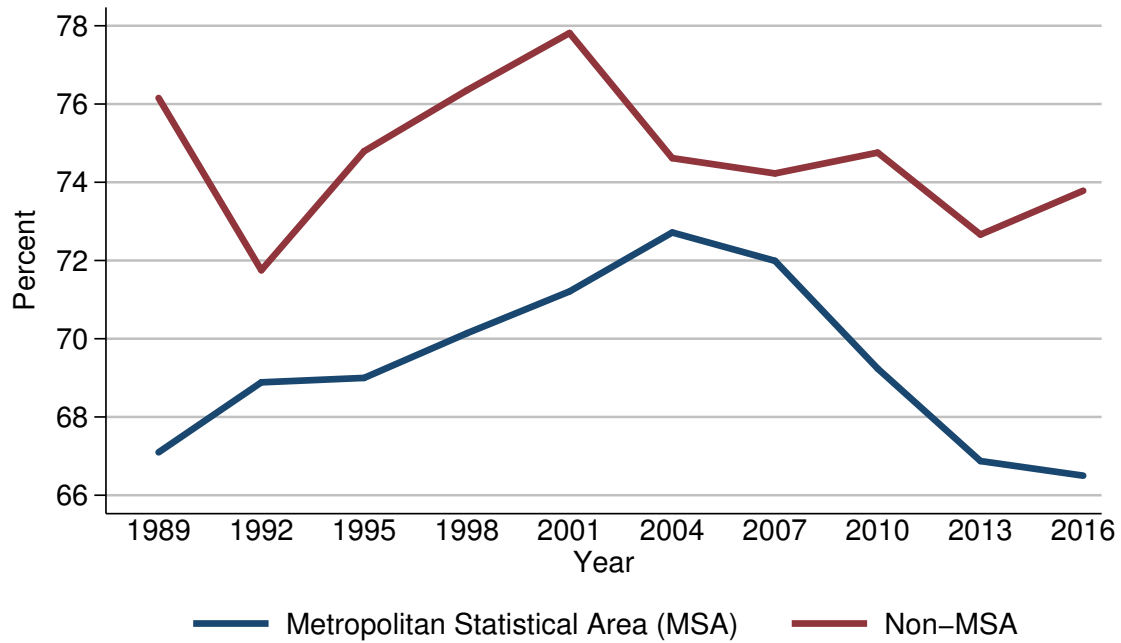

Year	Urbanicity	
	Metropolitan Statistical Area (MSA)	Non-MSA
<i>Level (percent)</i>		
1989	67.1	76.2
1992	68.9	71.8
1995	69.0	74.8
1998	70.1	76.4
2001	71.2	77.8
2004	72.7	74.6
2007	72.0	74.2
2010	69.2	74.8
2013	66.9	72.7
2016	66.5	73.8
<i>Three-year change (percentage points)</i>		
1992	1.8	-4.4
1995	0.1	3.0
1998	1.1	1.6
2001	1.1	1.4
2004	1.5	-3.2
2007	-0.7	-0.4
2010	-2.8	0.6
2013	-2.3	-2.1
2016	-0.4	1.1

Median value of unrealized capital gains for families with holdings By urbanicity

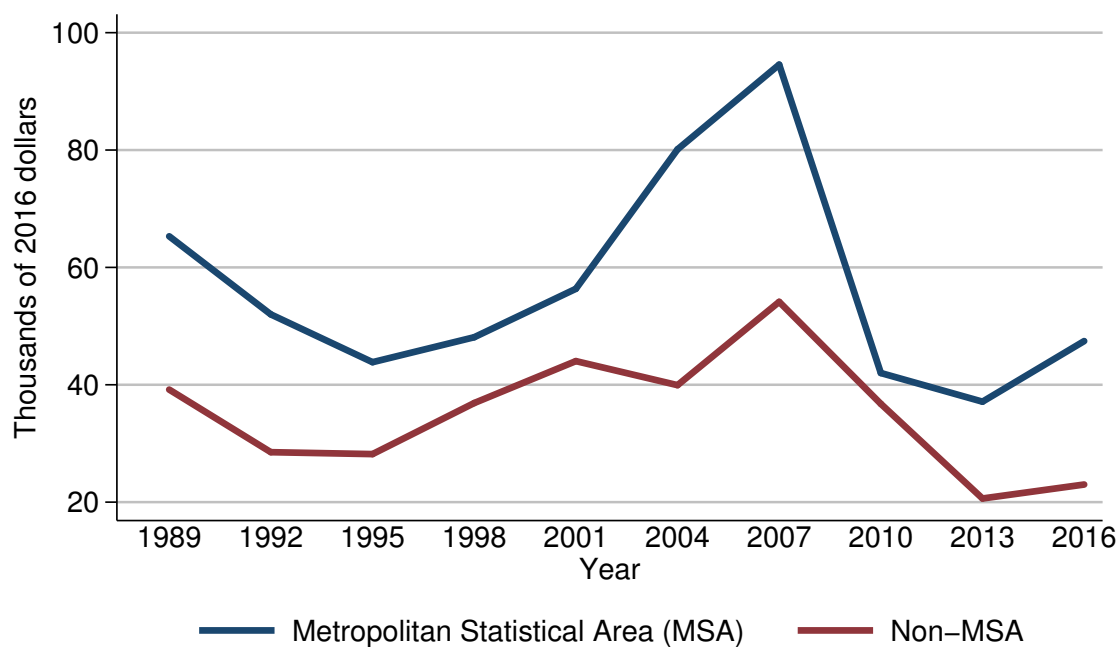

Year	Urbanicity	
	Metropolitan Statistical Area (MSA)	Non-MSA
<i>Level (thousands of 2016 dollars)</i>		
1989	65.3	39.2
1992	52.0	28.5
1995	43.8	28.2
1998	48.1	36.9
2001	56.4	44.0
2004	80.1	39.9
2007	94.6	54.1
2010	42.0	36.8
2013	37.1	20.6
2016	47.4	23.0
<i>Three-year change (percent)</i>		
1992	-20.4	-27.3
1995	-15.8	-1.1
1998	9.8	30.9
2001	17.3	19.2
2004	42.0	-9.3
2007	18.1	35.6
2010	-55.6	-32.0
2013	-11.7	-44.0
2016	27.8	11.7

Mean value of unrealized capital gains for families with holdings
By urbanicity

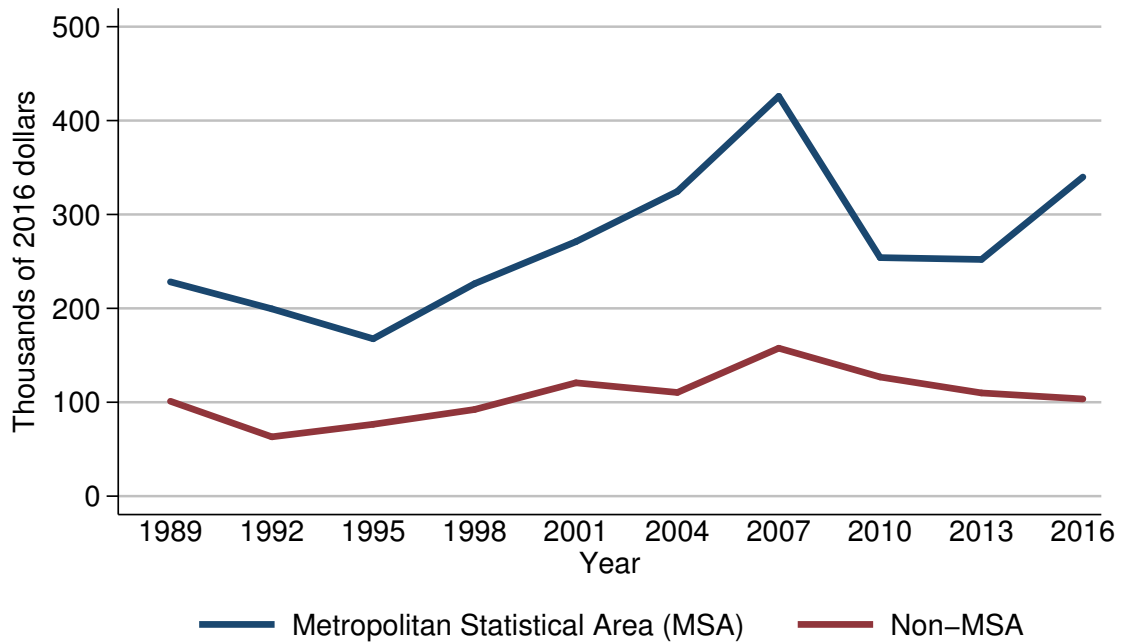

Year	Urbanicity	
	Metropolitan Statistical Area (MSA)	Non-MSA
<i>Level (thousands of 2016 dollars)</i>		
1989	228.2	101.0
1992	199.5	63.1
1995	167.6	76.5
1998	226.3	92.3
2001	271.1	120.7
2004	324.5	110.4
2007	425.8	157.6
2010	254.1	126.9
2013	252.1	109.9
2016	339.9	103.5
<i>Three-year change (percent)</i>		
1992	-12.6	-37.5
1995	-16.0	21.2
1998	35.0	20.7
2001	19.8	30.8
2004	19.7	-8.5
2007	31.2	42.8
2010	-40.3	-19.5
2013	-0.8	-13.4
2016	34.8	-5.8

Percent of families with unrealized capital gains
By housing status

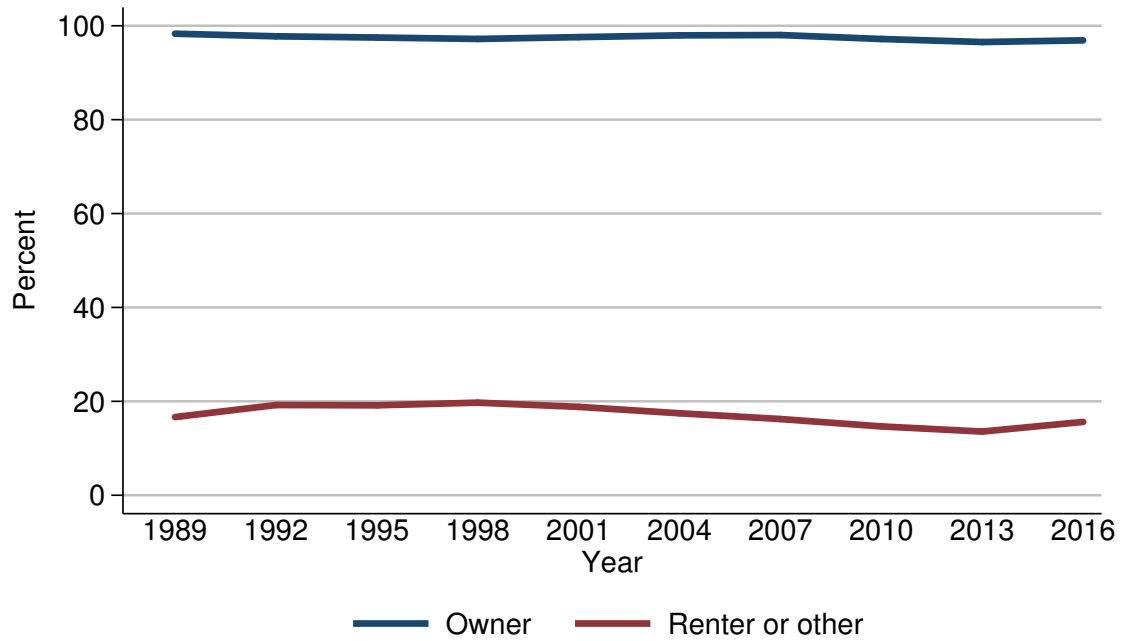

Year	Housing status	
	Owner	Renter or other
<i>Level (percent)</i>		
1989	98.3	16.6
1992	97.8	19.2
1995	97.5	19.1
1998	97.2	19.7
2001	97.6	18.8
2004	98.0	17.5
2007	98.0	16.2
2010	97.2	14.7
2013	96.5	13.6
2016	96.9	15.6
<i>Three-year change (percentage points)</i>		
1992	-0.5	2.6
1995	-0.3	-0.1
1998	-0.3	0.6
2001	0.4	-0.9
2004	0.4	-1.3
2007	0.0	-1.3
2010	-0.8	-1.5
2013	-0.7	-1.1
2016	0.4	2.0

Median value of unrealized capital gains for families with holdings
By housing status

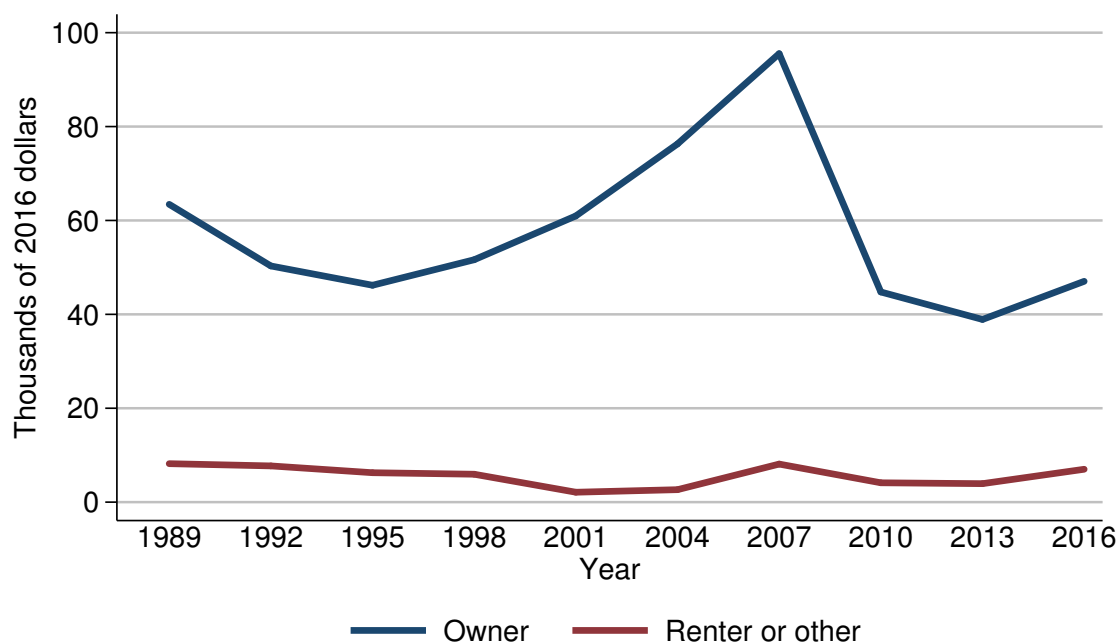

Year	Housing status	
	Owner	Renter or other
<i>Level (thousands of 2016 dollars)</i>		
1989	63.4	8.2
1992	50.3	7.7
1995	46.2	6.3
1998	51.6	5.9
2001	61.0	2.1
2004	76.3	2.7
2007	95.5	8.1
2010	44.8	4.1
2013	38.9	3.9
2016	47.0	7.0
<i>Three-year change (percent)</i>		
1992	-20.7	-6.1
1995	-8.2	-18.2
1998	11.7	-6.3
2001	18.2	-64.4
2004	25.1	28.6
2007	25.2	200.0
2010	-53.1	-49.4
2013	-13.2	-4.9
2016	20.8	79.5

Mean value of unrealized capital gains for families with holdings
By housing status

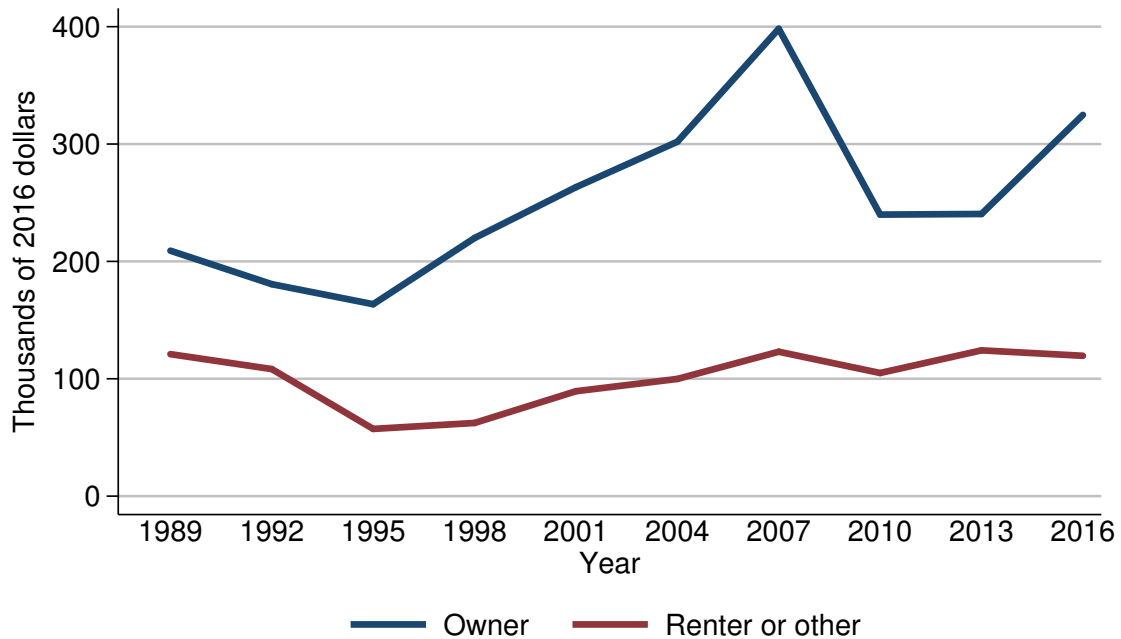

Year	Housing status	
	Owner	Renter or other
<i>Level (thousands of 2016 dollars)</i>		
1989	209.1	121.0
1992	180.6	108.3
1995	163.6	57.3
1998	219.9	62.3
2001	263.3	89.4
2004	302.0	99.9
2007	398.2	123.1
2010	239.9	104.9
2013	240.4	124.2
2016	324.8	119.6
<i>Three-year change (percent)</i>		
1992	-13.6	-10.5
1995	-9.4	-47.1
1998	34.4	8.7
2001	19.7	43.5
2004	14.7	11.7
2007	31.9	23.2
2010	-39.8	-14.8
2013	0.2	18.4
2016	35.1	-3.7

Percent of families with unrealized capital gains
By percentile of net worth

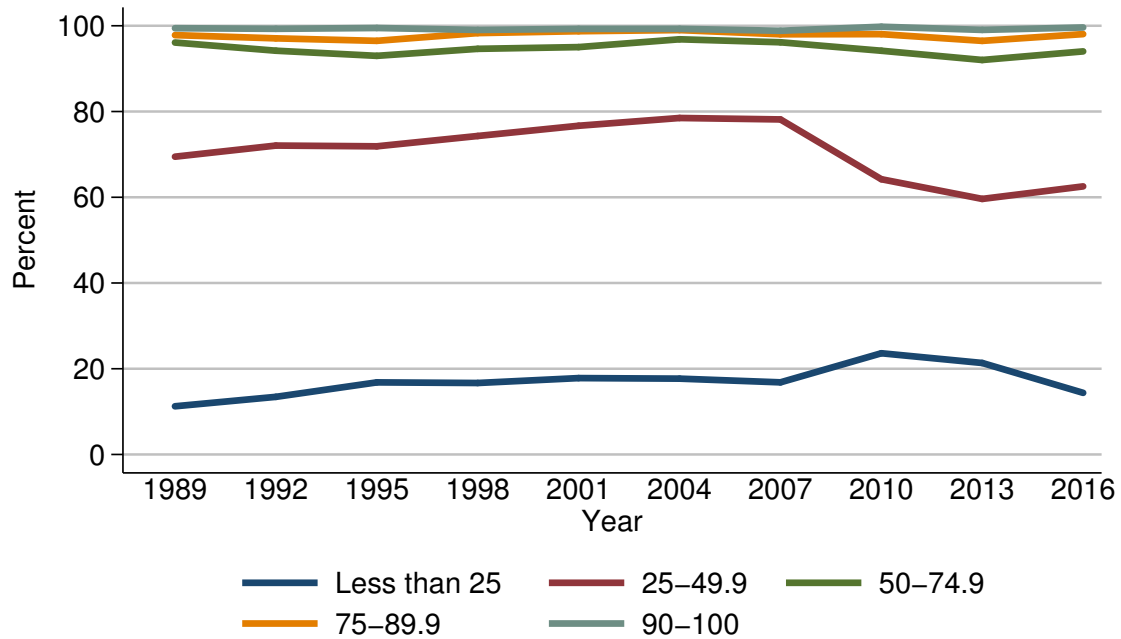

Year	Percentile of net worth				
	Less than 25	25-49.9	50-74.9	75-89.9	90-100
<i>Level (percent)</i>					
1989	11.2	69.5	96.1	97.8	99.4
1992	13.4	72.1	94.2	97.1	99.3
1995	16.8	71.9	93.0	96.5	99.5
1998	16.7	74.3	94.6	98.3	99.0
2001	17.8	76.7	95.0	98.7	99.3
2004	17.7	78.5	96.9	99.0	99.3
2007	16.8	78.2	96.2	98.0	98.8
2010	23.6	64.2	94.2	98.0	99.8
2013	21.3	59.6	92.0	96.5	99.0
2016	14.4	62.5	94.0	98.1	99.6
<i>Three-year change (percentage points)</i>					
1992	2.2	2.6	-1.9	-0.7	-0.1
1995	3.4	-0.2	-1.2	-0.6	0.2
1998	-0.1	2.4	1.6	1.8	-0.5
2001	1.1	2.4	0.4	0.4	0.3
2004	-0.1	1.8	1.9	0.3	0.0
2007	-0.9	-0.3	-0.7	-1.0	-0.5
2010	6.8	-14.0	-2.0	0.0	1.0
2013	-2.3	-4.6	-2.2	-1.5	-0.8
2016	-6.9	2.9	2.0	1.6	0.6

Median value of unrealized capital gains for families with holdings
By percentile of net worth

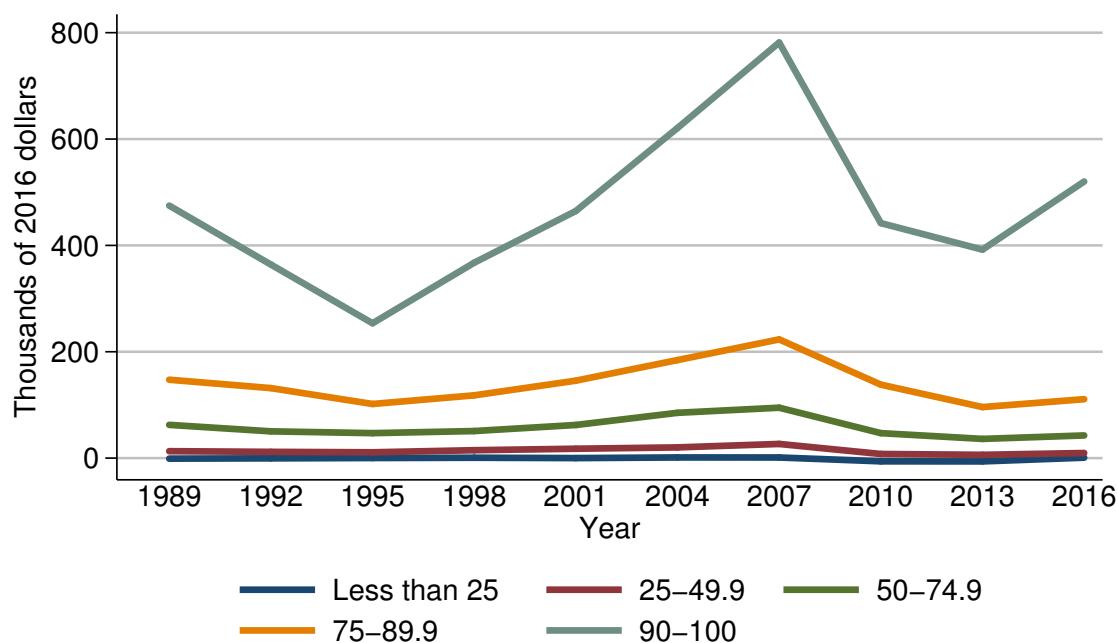

Year	Percentile of net worth				
	Less than 25	25-49.9	50-74.9	75-89.9	90-100
<i>Level (thousands of 2016 dollars)</i>					
1989	-1.0	13.1	62.5	147.4	474.9
1992	-0.4	11.7	50.3	131.6	364.0
1995	0.2	11.0	47.0	101.8	253.6
1998	0.7	14.8	50.9	118.0	367.5
2001	0.0	17.6	62.3	145.7	464.7
2004	1.3	20.1	85.2	184.4	620.9
2007	1.2	26.6	94.8	223.2	781.5
2010	-6.1	7.7	47.0	138.2	442.0
2013	-6.2	6.2	36.1	95.9	392.1
2016	0.8	9.6	42.6	110.8	520.2
<i>Three-year change (percent)</i>					
1992	-60.0	-10.7	-19.5	-10.7	-23.4
1995	-150.0	-6.0	-6.6	-22.6	-30.3
1998	250.0	34.5	8.3	15.9	44.9
2001	-100.0	18.9	22.4	23.5	26.4
2004	.	14.2	36.8	26.6	33.6
2007	-7.7	32.3	11.3	21.0	25.9
2010	-608.3	-71.1	-50.4	-38.1	-43.4
2013	1.6	-19.5	-23.2	-30.6	-11.3
2016	-112.9	54.8	18.0	15.5	32.7

Mean value of unrealized capital gains for families with holdings
By percentile of net worth

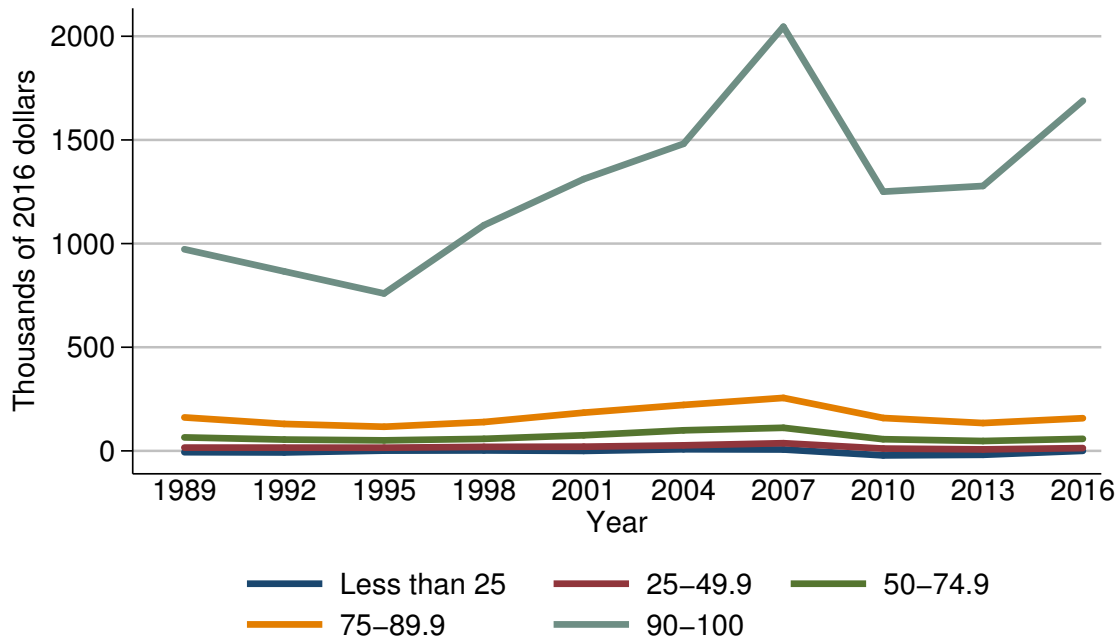

Year	Percentile of net worth				
	Less than 25	25-49.9	50-74.9	75-89.9	90-100
<i>Level (thousands of 2016 dollars)</i>					
1989	-6.3	15.9	65.1	161.4	972.7
1992	-7.6	15.7	54.7	130.0	865.8
1995	1.4	15.3	50.9	116.5	759.4
1998	2.1	19.4	58.1	139.2	1088.4
2001	-0.0	20.2	75.4	184.4	1311.3
2004	7.9	26.6	99.2	221.7	1481.4
2007	6.7	37.1	111.4	255.6	2046.2
2010	-21.7	11.2	56.5	158.6	1250.4
2013	-18.9	7.2	47.6	134.4	1277.9
2016	0.3	13.5	58.1	157.7	1689.1
<i>Three-year change (percent)</i>					
1992	20.6	-1.3	-16.0	-19.5	-11.0
1995	-118.4	-2.5	-6.9	-10.4	-12.3
1998	50.0	26.8	14.1	19.5	43.3
2001	-100.0	4.1	29.8	32.5	20.5
2004	.	31.7	31.6	20.2	13.0
2007	-15.2	39.5	12.3	15.3	38.1
2010	-423.9	-69.8	-49.3	-37.9	-38.9
2013	-12.9	-35.7	-15.8	-15.3	2.2
2016	-101.6	87.5	22.1	17.3	32.2

Percent of families with debt
For all families

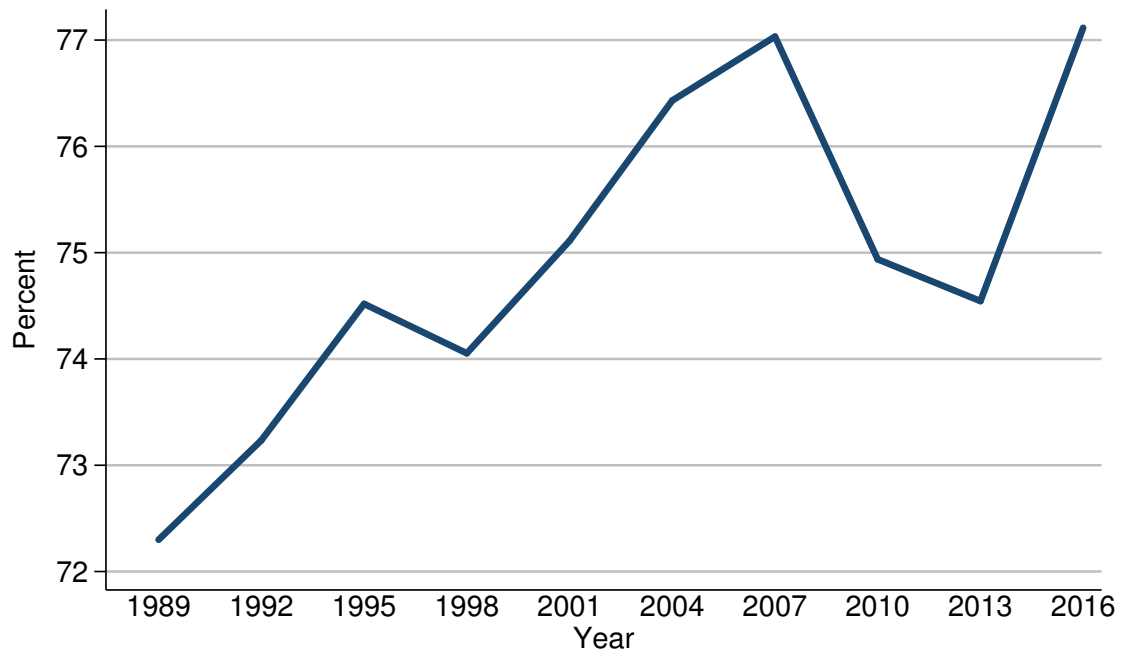

Year	All families
<i>Level (percent)</i>	
1989	72.3
1992	73.2
1995	74.5
1998	74.1
2001	75.1
2004	76.4
2007	77.0
2010	74.9
2013	74.5
2016	77.1
<i>Three-year change (percentage points)</i>	
1992	0.9
1995	1.3
1998	-0.4
2001	1.0
2004	1.3
2007	0.6
2010	-2.1
2013	-0.4
2016	2.6

Median value of debt for families with holdings For all families

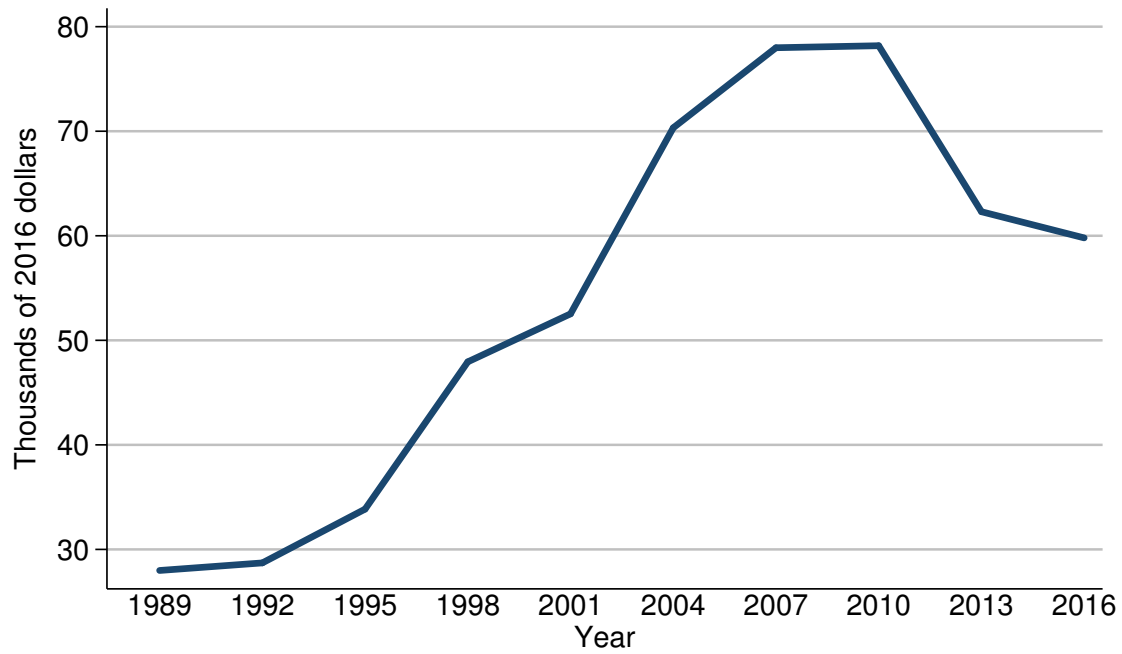

Year	All families
<i>Level (thousands of 2016 dollars)</i>	
1989	28.0
1992	28.7
1995	33.9
1998	47.9
2001	52.5
2004	70.3
2007	78.0
2010	78.2
2013	62.3
2016	59.8
<i>Three-year change (percent)</i>	
1992	2.5
1995	18.1
1998	41.3
2001	9.6
2004	33.9
2007	11.0
2010	0.3
2013	-20.3
2016	-4.0

Mean value of debt for families with holdings For all families

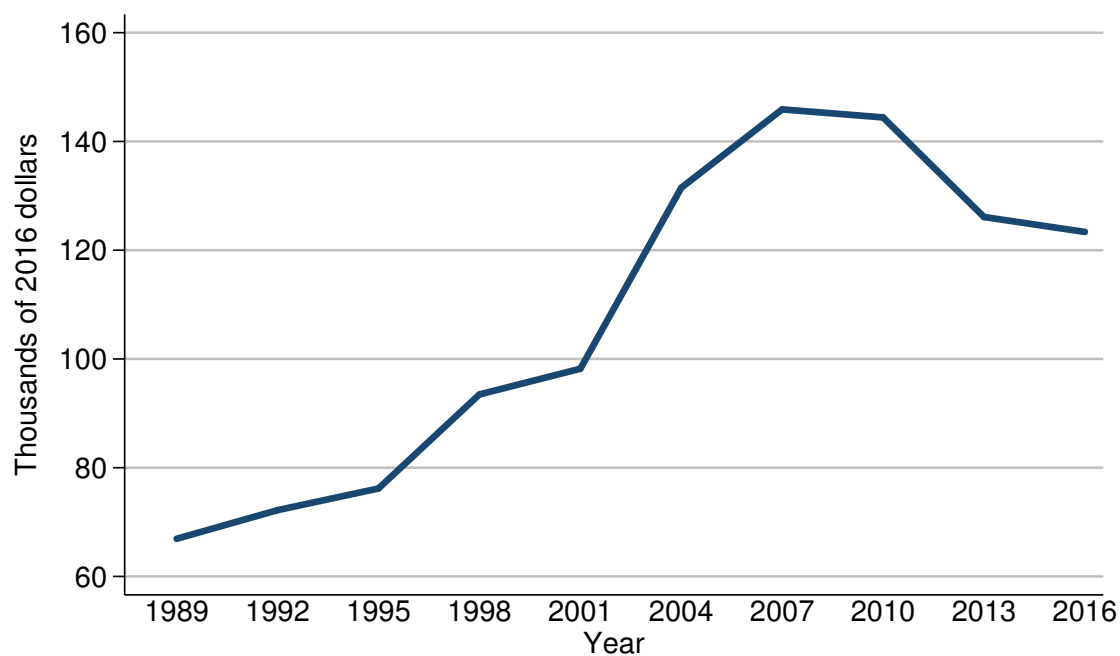

Year	All families
<i>Level (thousands of 2016 dollars)</i>	
1989	66.9
1992	72.2
1995	76.2
1998	93.5
2001	98.2
2004	131.5
2007	145.9
2010	144.4
2013	126.1
2016	123.4
<i>Three-year change (percent)</i>	
1992	7.9
1995	5.5
1998	22.7
2001	5.0
2004	33.9
2007	11.0
2010	-1.0
2013	-12.7
2016	-2.1

Percent of families with debt

By percentile of income

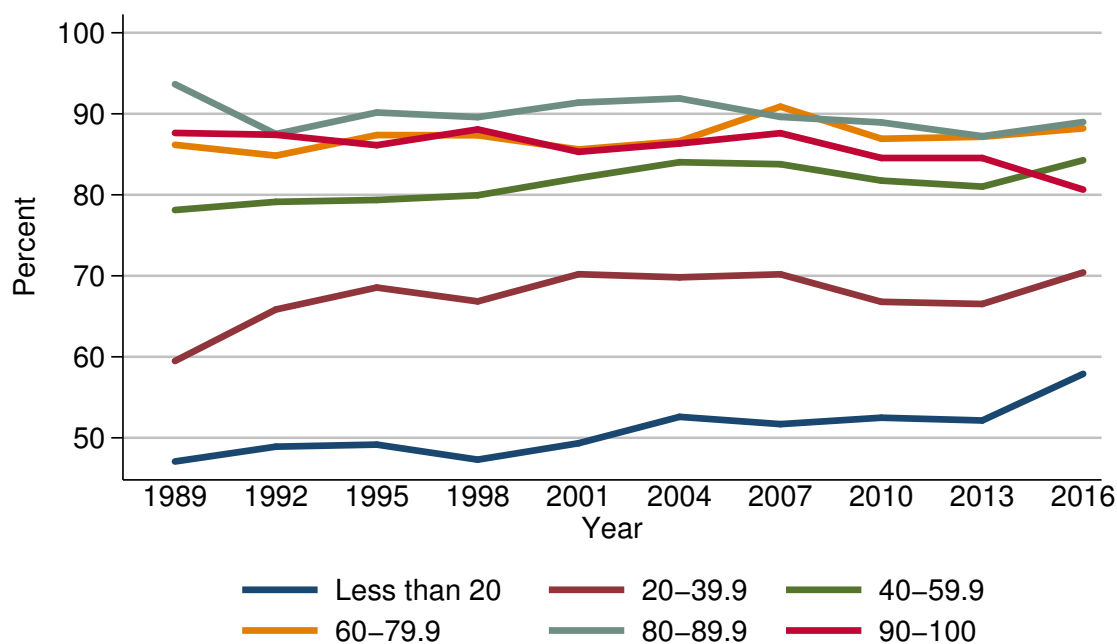

Year	Percentile of income					
	Less than 20	20-39.9	40-59.9	60-79.9	80-89.9	90-100
<i>Level (percent)</i>						
1989	47.1	59.5	78.1	86.2	93.7	87.6
1992	48.9	65.8	79.1	84.8	87.5	87.4
1995	49.2	68.6	79.4	87.4	90.2	86.1
1998	47.3	66.8	79.9	87.3	89.6	88.1
2001	49.3	70.2	82.1	85.6	91.4	85.3
2004	52.6	69.8	84.0	86.6	91.9	86.3
2007	51.7	70.2	83.8	90.9	89.6	87.6
2010	52.5	66.8	81.8	86.9	88.9	84.5
2013	52.1	66.5	81.0	87.2	87.2	84.5
2016	57.9	70.4	84.3	88.2	89.0	80.6
<i>Three-year change (percentage points)</i>						
1992	1.8	6.3	1.0	-1.4	-6.2	-0.2
1995	0.3	2.8	0.3	2.6	2.7	-1.3
1998	-1.9	-1.8	0.5	-0.1	-0.6	2.0
2001	2.0	3.4	2.2	-1.7	1.8	-2.8
2004	3.3	-0.4	1.9	1.0	0.5	1.0
2007	-0.9	0.4	-0.2	4.3	-2.3	1.3
2010	0.8	-3.4	-2.0	-4.0	-0.7	-3.1
2013	-0.4	-0.3	-0.8	0.3	-1.7	0.0
2016	5.8	3.9	3.3	1.0	1.8	-3.9

Median value of debt for families with holdings By percentile of income

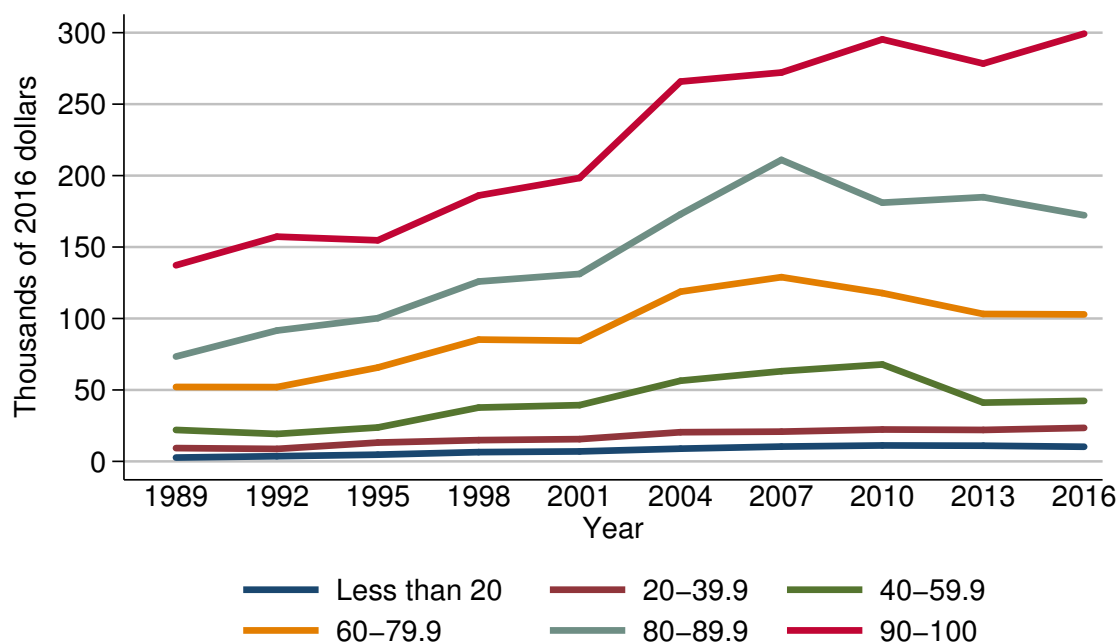

Year	Percentile of income					
	Less than 20	20-39.9	40-59.9	60-79.9	80-89.9	90-100
<i>Level (thousands of 2016 dollars)</i>						
1989	2.7	9.3	22.0	52.1	73.4	137.2
1992	3.6	8.7	19.2	52.0	91.6	157.3
1995	4.7	13.2	23.7	65.7	100.2	154.7
1998	6.5	14.9	37.7	85.3	125.9	186.1
2001	7.0	15.6	39.4	84.4	131.2	198.3
2004	8.9	20.4	56.5	118.8	173.0	265.8
2007	10.4	20.8	63.1	128.9	211.0	272.1
2010	11.2	22.3	67.8	117.8	181.1	295.3
2013	11.0	22.0	41.1	103.2	184.9	278.4
2016	10.2	23.5	42.4	102.9	172.2	299.3
<i>Three-year change (percent)</i>						
1992	33.3	-6.5	-12.7	-0.2	24.8	14.7
1995	30.6	51.7	23.4	26.3	9.4	-1.7
1998	38.3	12.9	59.1	29.8	25.6	20.3
2001	7.7	4.7	4.5	-1.1	4.2	6.6
2004	27.1	30.8	43.4	40.8	31.9	34.0
2007	16.9	2.0	11.7	8.5	22.0	2.4
2010	7.7	7.2	7.4	-8.6	-14.2	8.5
2013	-1.8	-1.3	-39.4	-12.4	2.1	-5.7
2016	-7.3	6.8	3.2	-0.3	-6.9	7.5

Mean value of debt for families with holdings By percentile of income

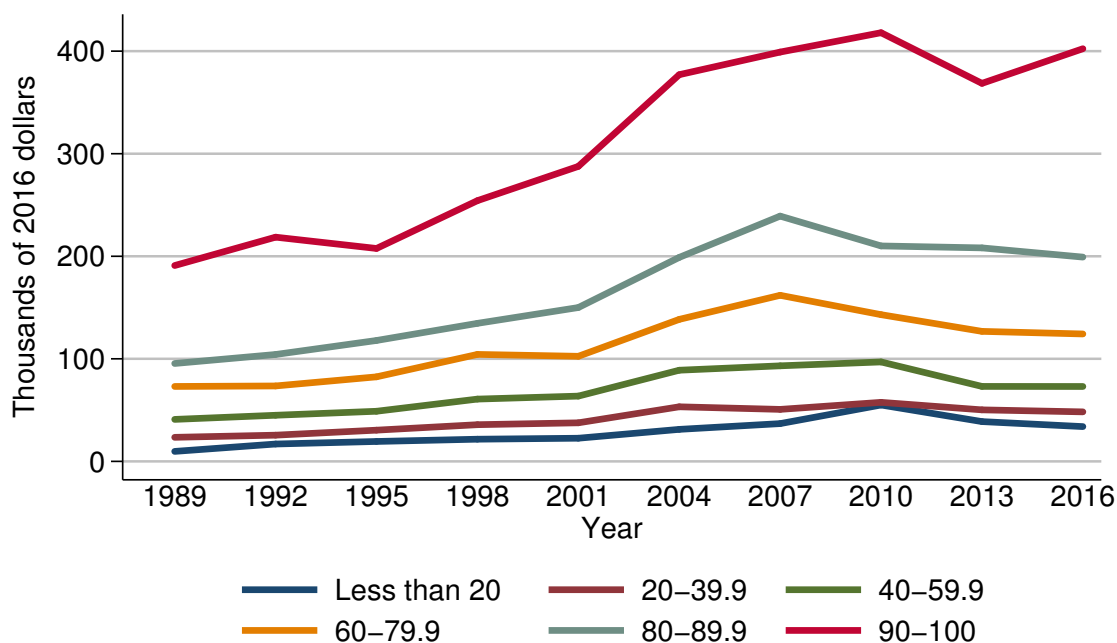

Year	Percentile of income					
	Less than 20	20-39.9	40-59.9	60-79.9	80-89.9	90-100
<i>Level (thousands of 2016 dollars)</i>						
1989	9.8	23.5	41.0	73.1	95.5	191.0
1992	17.0	25.6	45.0	73.6	104.2	218.6
1995	19.4	30.5	48.9	82.5	117.9	207.6
1998	21.6	35.8	60.7	104.3	134.6	254.2
2001	22.6	37.6	63.7	102.5	150.0	287.6
2004	31.2	53.2	88.9	138.5	198.9	377.1
2007	36.9	50.7	93.2	161.9	239.2	399.1
2010	55.0	57.6	97.0	143.1	210.1	418.0
2013	38.8	50.3	73.1	126.8	208.2	368.6
2016	33.9	48.3	73.0	124.3	199.2	402.4
<i>Three-year change (percent)</i>						
1992	73.5	8.9	9.8	0.7	9.1	14.5
1995	14.1	19.1	8.7	12.1	13.1	-5.0
1998	11.3	17.4	24.1	26.4	14.2	22.4
2001	4.6	5.0	4.9	-1.7	11.4	13.1
2004	38.1	41.5	39.6	35.1	32.6	31.1
2007	18.3	-4.7	4.8	16.9	20.3	5.8
2010	49.1	13.6	4.1	-11.6	-12.2	4.7
2013	-29.5	-12.7	-24.6	-11.4	-0.9	-11.8
2016	-12.6	-4.0	-0.1	-2.0	-4.3	9.2

Percent of families with debt
By age of head

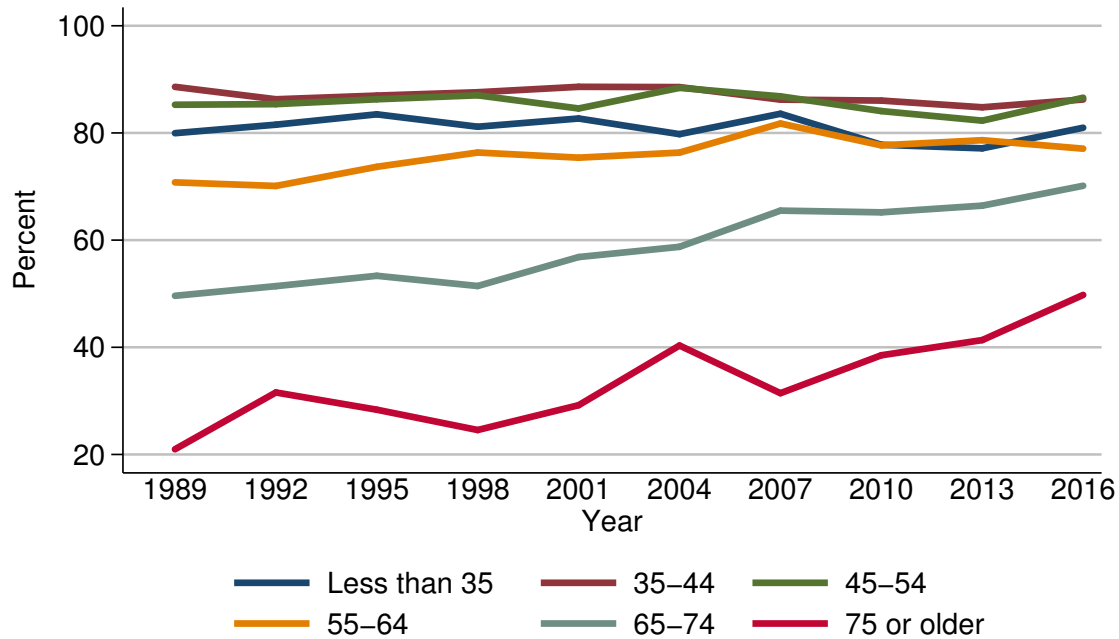

Year	Age of head					
	Less than 35	35-44	45-54	55-64	65-74	75 or older
<i>Level (percent)</i>						
1989	80.0	88.6	85.3	70.8	49.6	21.0
1992	81.5	86.3	85.4	70.1	51.4	31.6
1995	83.5	87.0	86.3	73.7	53.4	28.4
1998	81.2	87.6	87.0	76.4	51.4	24.6
2001	82.7	88.6	84.6	75.4	56.8	29.2
2004	79.8	88.6	88.4	76.3	58.8	40.3
2007	83.6	86.2	86.8	81.8	65.5	31.4
2010	77.8	86.0	84.1	77.7	65.2	38.5
2013	77.1	84.8	82.3	78.7	66.4	41.4
2016	81.0	86.2	86.6	77.1	70.1	49.8
<i>Three-year change (percentage points)</i>						
1992	1.5	-2.3	0.1	-0.7	1.8	10.6
1995	2.0	0.7	0.9	3.6	2.0	-3.2
1998	-2.3	0.6	0.7	2.7	-2.0	-3.8
2001	1.5	1.0	-2.4	-1.0	5.4	4.6
2004	-2.9	0.0	3.8	0.9	2.0	11.1
2007	3.8	-2.4	-1.6	5.5	6.7	-8.9
2010	-5.8	-0.2	-2.7	-4.1	-0.3	7.1
2013	-0.7	-1.2	-1.8	1.0	1.2	2.9
2016	3.9	1.4	4.3	-1.6	3.7	8.4

Median value of debt for families with holdings By age of head

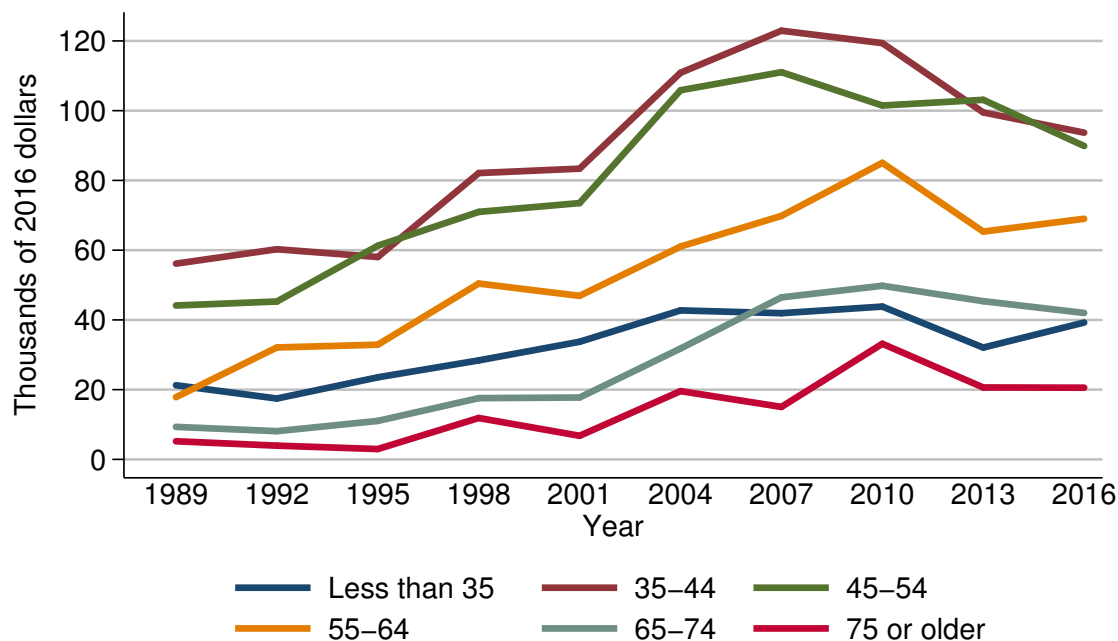

Year	Age of head					
	Less than 35	35-44	45-54	55-64	65-74	75 or older
<i>Level (thousands of 2016 dollars)</i>						
1989	21.3	56.1	44.1	17.9	9.3	5.2
1992	17.5	60.3	45.3	32.1	8.1	3.9
1995	23.5	58.0	61.3	32.9	11.0	3.0
1998	28.4	82.1	71.0	50.4	17.6	11.9
2001	33.7	83.4	73.5	46.9	17.7	6.8
2004	42.7	110.9	105.9	61.0	31.8	19.6
2007	41.9	122.9	111.0	69.8	46.5	15.1
2010	43.8	119.4	101.5	85.0	49.8	33.2
2013	32.1	99.5	103.1	65.3	45.4	20.6
2016	39.2	93.7	89.9	69.0	42.0	20.6
<i>Three-year change (percent)</i>						
1992	-17.8	7.5	2.7	79.3	-12.9	-25.0
1995	34.3	-3.8	35.3	2.5	35.8	-23.1
1998	20.9	41.6	15.8	53.2	60.0	296.7
2001	18.7	1.6	3.5	-6.9	0.6	-42.9
2004	26.7	33.0	44.1	30.1	79.7	188.2
2007	-1.9	10.8	4.8	14.4	46.2	-23.0
2010	4.5	-2.8	-8.6	21.8	7.1	119.9
2013	-26.7	-16.7	1.6	-23.2	-8.8	-38.0
2016	22.4	-5.8	-12.8	5.7	-7.5	0.0

Mean value of debt for families with holdings By age of head

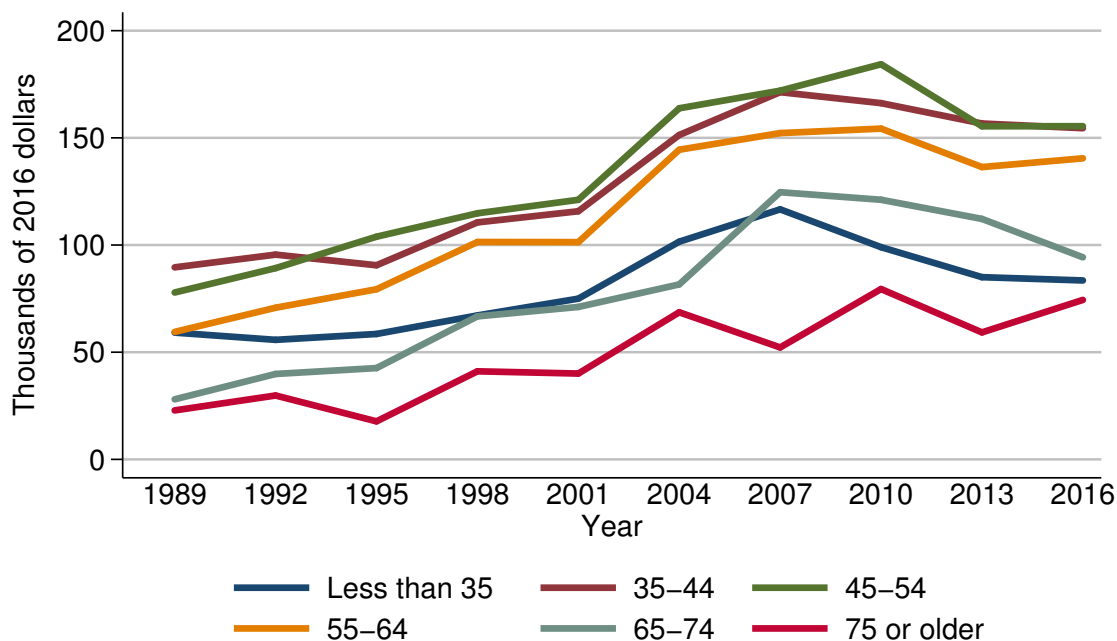

Year	Age of head					
	Less than 35	35-44	45-54	55-64	65-74	75 or older
<i>Level (thousands of 2016 dollars)</i>						
1989	59.1	89.6	77.9	59.5	28.0	22.9
1992	55.8	95.5	89.2	70.8	39.8	29.8
1995	58.5	90.6	103.9	79.4	42.6	17.7
1998	67.2	110.6	114.8	101.4	66.7	41.1
2001	75.0	115.8	121.1	101.4	71.1	40.0
2004	101.6	151.3	163.8	144.5	81.6	68.6
2007	116.7	171.3	172.0	152.2	124.7	52.2
2010	99.0	166.2	184.3	154.3	121.1	79.5
2013	85.0	156.7	155.4	136.4	112.2	59.3
2016	83.5	154.5	155.4	140.5	94.3	74.4
<i>Three-year change (percent)</i>						
1992	-5.6	6.6	14.5	19.0	42.1	30.1
1995	4.8	-5.1	16.5	12.1	7.0	-40.6
1998	14.9	22.1	10.5	27.7	56.6	132.2
2001	11.6	4.7	5.5	0.0	6.6	-2.7
2004	35.5	30.7	35.3	42.5	14.8	71.5
2007	14.9	13.2	5.0	5.3	52.8	-23.9
2010	-15.2	-3.0	7.2	1.4	-2.9	52.3
2013	-14.1	-5.7	-15.7	-11.6	-7.3	-25.4
2016	-1.8	-1.4	0.0	3.0	-16.0	25.5

Percent of families with debt

By family structure

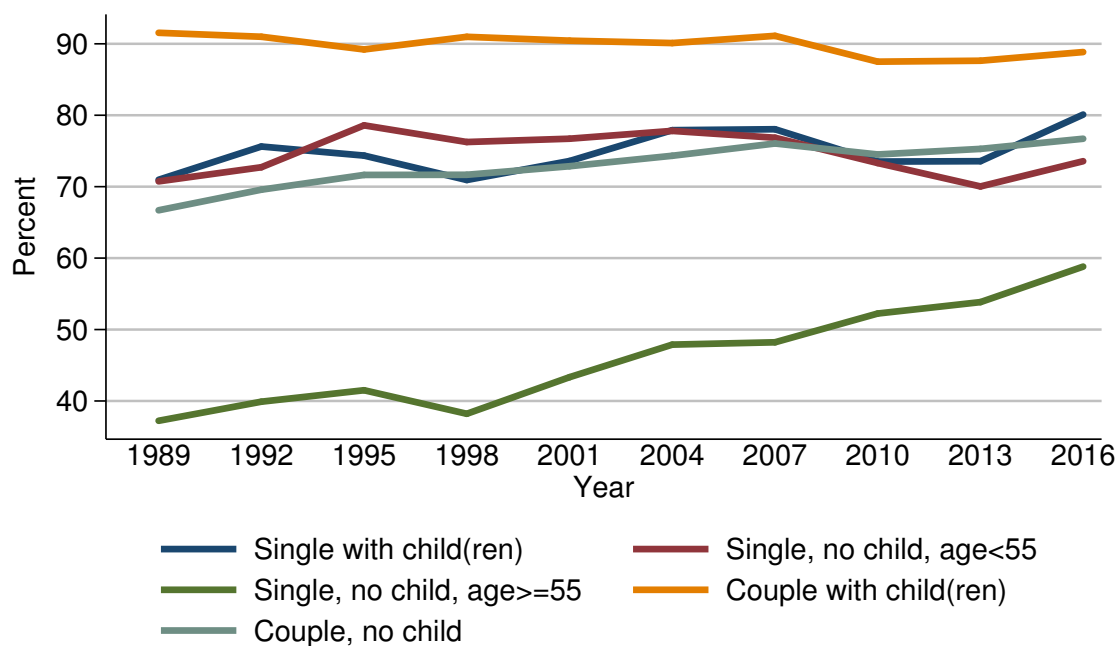

Year	Family structure				
	Single with child(ren)	Single, no child, age<55	Single, no child, age≥55	Couple with child(ren)	Couple, no child
<i>Level (percent)</i>					
1989	71.0	70.7	37.2	91.5	66.7
1992	75.6	72.7	39.9	91.0	69.6
1995	74.4	78.6	41.5	89.2	71.6
1998	70.9	76.3	38.2	91.0	71.7
2001	73.6	76.7	43.3	90.4	72.9
2004	77.9	77.8	47.9	90.1	74.3
2007	78.0	76.9	48.2	91.1	76.0
2010	73.5	73.3	52.2	87.5	74.5
2013	73.6	70.0	53.8	87.6	75.3
2016	80.1	73.6	58.8	88.8	76.7
<i>Three-year change (percentage points)</i>					
1992	4.6	2.0	2.7	-0.5	2.9
1995	-1.2	5.9	1.6	-1.8	2.0
1998	-3.5	-2.3	-3.3	1.8	0.1
2001	2.7	0.4	5.1	-0.6	1.2
2004	4.3	1.1	4.6	-0.3	1.4
2007	0.1	-0.9	0.3	1.0	1.7
2010	-4.5	-3.6	4.0	-3.6	-1.5
2013	0.1	-3.3	1.6	0.1	0.8
2016	6.5	3.6	5.0	1.2	1.4

Median value of debt for families with holdings By family structure

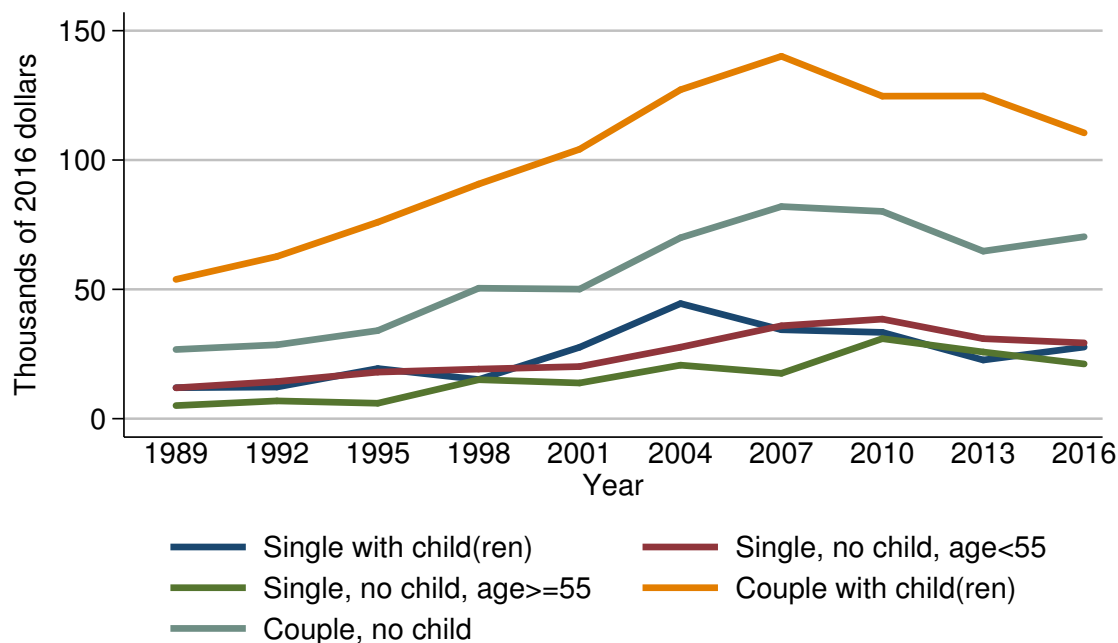

Year	Family structure				
	Single with child(ren)	Single, no child, age < 55	Single, no child, age ≥ 55	Couple with child(ren)	Couple, no child
<i>Level (thousands of 2016 dollars)</i>					
1989	12.0	11.9	5.1	53.9	26.7
1992	12.2	14.3	6.9	62.7	28.6
1995	19.4	18.0	6.0	76.0	34.0
1998	15.1	19.2	15.1	90.7	50.4
2001	27.6	20.2	13.8	104.2	50.1
2004	44.5	27.6	20.7	127.2	69.9
2007	34.4	35.9	17.5	140.1	82.0
2010	33.4	38.5	30.9	124.7	80.1
2013	22.7	30.9	25.8	124.8	64.8
2016	27.7	29.3	21.2	110.5	70.3
<i>Three-year change (percent)</i>					
1992	1.7	20.2	35.3	16.3	7.1
1995	59.0	25.9	-13.0	21.2	18.9
1998	-22.2	6.7	151.7	19.3	48.2
2001	82.8	5.2	-8.6	14.9	-0.6
2004	61.2	36.6	50.0	22.1	39.5
2007	-22.7	30.1	-15.5	10.1	17.3
2010	-2.9	7.2	76.6	-11.0	-2.3
2013	-32.0	-19.7	-16.5	0.1	-19.1
2016	22.0	-5.2	-17.8	-11.5	8.5

Mean value of debt for families with holdings By family structure

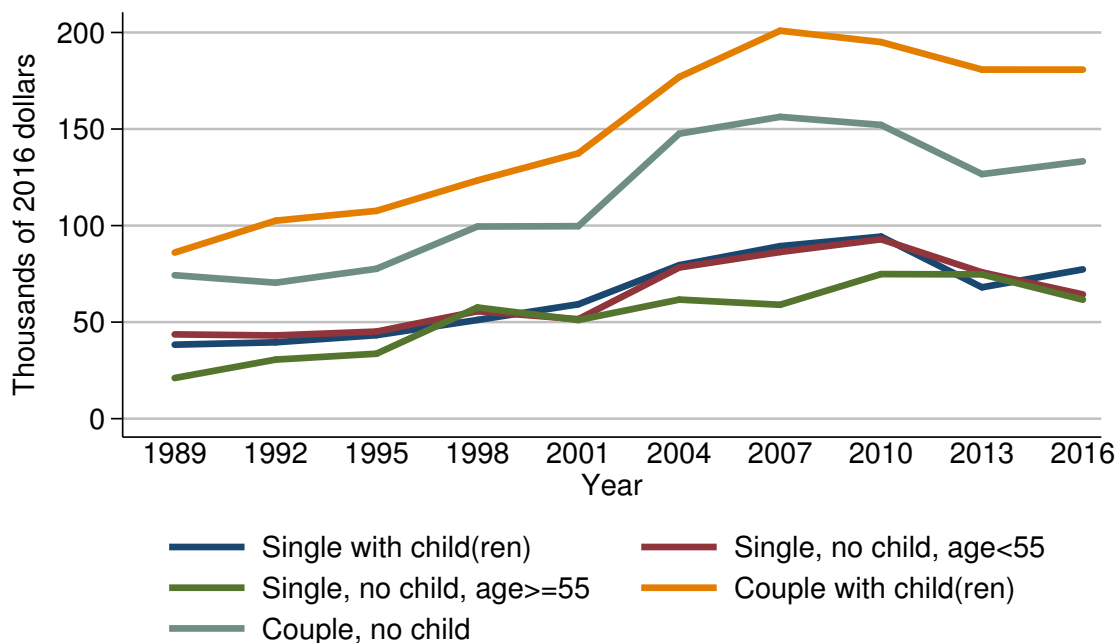

Year	Family structure				
	Single with child(ren)	Single, no child, age<55	Single, no child, age≥55	Couple with child(ren)	Couple, no child
<i>Level (thousands of 2016 dollars)</i>					
1989	38.3	43.7	21.1	86.0	74.3
1992	39.6	43.1	30.6	102.5	70.4
1995	43.2	45.1	33.6	107.6	77.6
1998	51.1	55.6	57.6	123.4	99.5
2001	59.2	51.5	51.1	137.4	99.7
2004	79.5	78.3	61.7	176.9	147.6
2007	89.3	86.3	59.0	200.9	156.3
2010	94.3	92.9	74.9	195.0	152.1
2013	68.0	75.8	74.7	180.8	126.6
2016	77.3	64.3	61.6	180.8	133.3
<i>Three-year change (percent)</i>					
1992	3.4	-1.4	45.0	19.2	-5.2
1995	9.1	4.6	9.8	5.0	10.2
1998	18.3	23.3	71.4	14.7	28.2
2001	15.9	-7.4	-11.3	11.3	0.2
2004	34.3	52.0	20.7	28.7	48.0
2007	12.3	10.2	-4.4	13.6	5.9
2010	5.6	7.6	26.9	-2.9	-2.7
2013	-27.9	-18.4	-0.3	-7.3	-16.8
2016	13.7	-15.2	-17.5	0.0	5.3

Percent of families with debt
By education of head

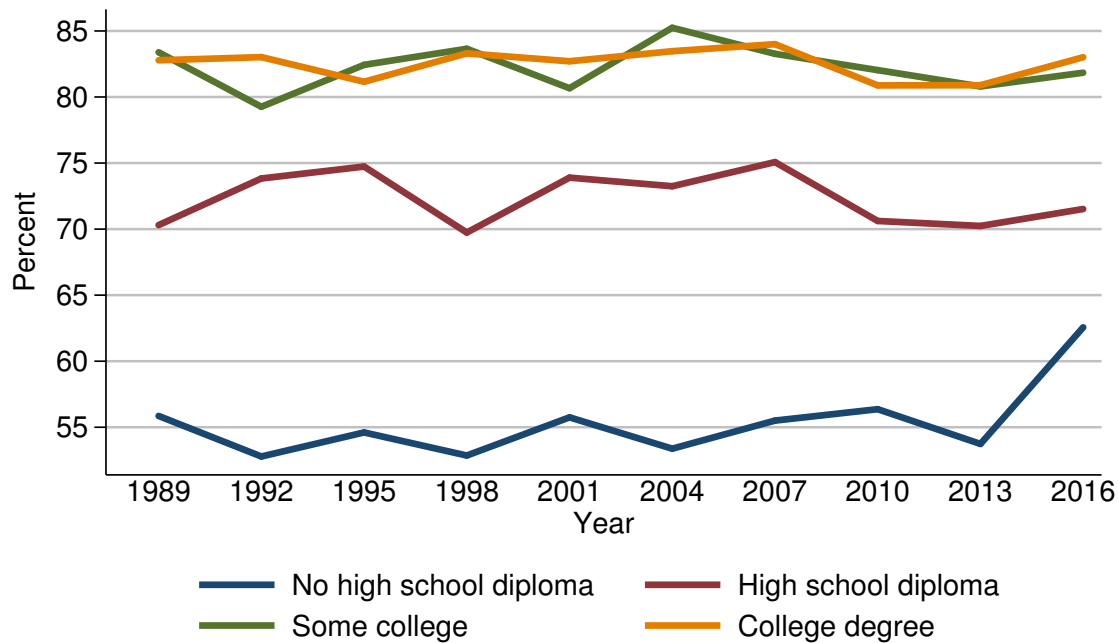

Year	Education of head			
	No high school diploma	High school diploma	Some college	College degree
<i>Level (percent)</i>				
1989	55.9	70.3	83.4	82.8
1992	52.8	73.8	79.3	83.0
1995	54.6	74.7	82.4	81.2
1998	52.9	69.7	83.7	83.3
2001	55.8	73.9	80.7	82.7
2004	53.4	73.2	85.2	83.5
2007	55.5	75.1	83.3	84.0
2010	56.4	70.6	82.0	80.9
2013	53.7	70.2	80.8	80.9
2016	62.6	71.5	81.8	83.0
<i>Three-year change (percentage points)</i>				
1992	-3.1	3.5	-4.1	0.2
1995	1.8	0.9	3.1	-1.8
1998	-1.7	-5.0	1.3	2.1
2001	2.9	4.2	-3.0	-0.6
2004	-2.4	-0.7	4.5	0.8
2007	2.1	1.9	-1.9	0.5
2010	0.9	-4.5	-1.3	-3.1
2013	-2.7	-0.4	-1.2	0.0
2016	8.9	1.3	1.0	2.1

Median value of debt for families with holdings By education of head

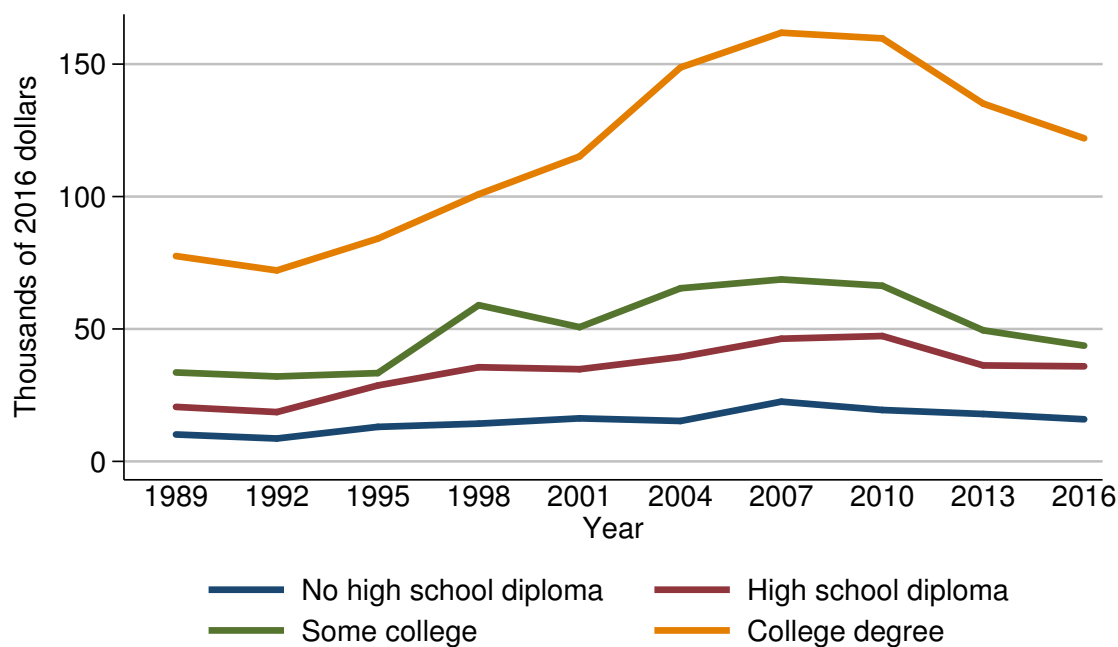

Year	Education of head			
	No high school diploma	High school diploma	Some college	College degree
<i>Level (thousands of 2016 dollars)</i>				
1989	10.2	20.6	33.6	77.5
1992	8.6	18.6	32.1	72.1
1995	13.0	28.7	33.3	84.1
1998	14.3	35.6	59.0	100.9
2001	16.3	34.8	50.7	115.2
2004	15.3	39.4	65.4	148.7
2007	22.6	46.3	68.7	161.9
2010	19.4	47.3	66.3	159.7
2013	17.9	36.2	49.5	135.1
2016	15.9	35.9	43.7	122.0
<i>Three-year change (percent)</i>				
1992	-15.7	-9.7	-4.5	-7.0
1995	51.2	54.3	3.7	16.6
1998	10.0	24.0	77.2	20.0
2001	14.0	-2.2	-14.1	14.2
2004	-6.1	13.2	29.0	29.1
2007	47.7	17.5	5.0	8.9
2010	-14.2	2.2	-3.5	-1.4
2013	-7.7	-23.5	-25.3	-15.4
2016	-11.2	-0.8	-11.7	-9.7

Mean value of debt for families with holdings By education of head

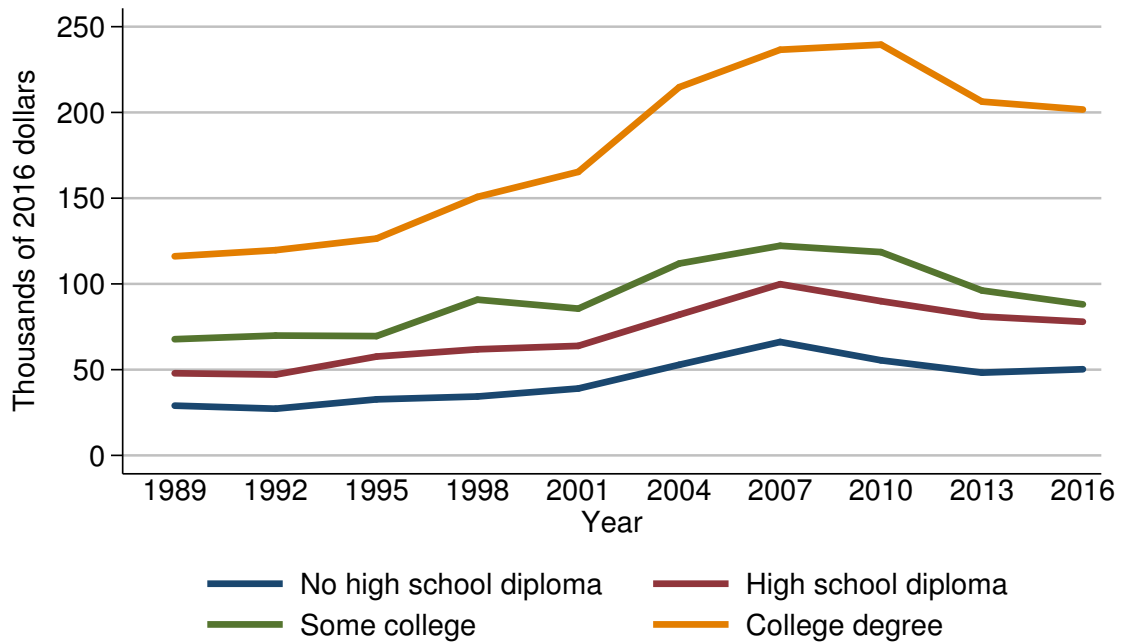

Year	Education of head			
	No high school diploma	High school diploma	Some college	College degree
<i>Level (thousands of 2016 dollars)</i>				
1989	29.0	47.9	67.8	116.1
1992	27.2	47.1	69.9	119.7
1995	32.7	57.7	69.6	126.5
1998	34.3	61.9	90.8	150.7
2001	39.0	63.9	85.6	165.4
2004	52.8	82.0	111.9	214.7
2007	66.1	99.8	122.2	236.6
2010	55.4	89.9	118.6	239.5
2013	48.3	81.0	96.2	206.3
2016	50.2	78.0	88.1	201.7
<i>Three-year change (percent)</i>				
1992	-6.2	-1.7	3.1	3.1
1995	20.2	22.5	-0.4	5.7
1998	4.9	7.3	30.5	19.1
2001	13.7	3.2	-5.7	9.8
2004	35.4	28.3	30.7	29.8
2007	25.2	21.7	9.2	10.2
2010	-16.2	-9.9	-2.9	1.2
2013	-12.8	-9.9	-18.9	-13.9
2016	3.9	-3.7	-8.4	-2.2

Percent of families with debt
By race or ethnicity of respondent

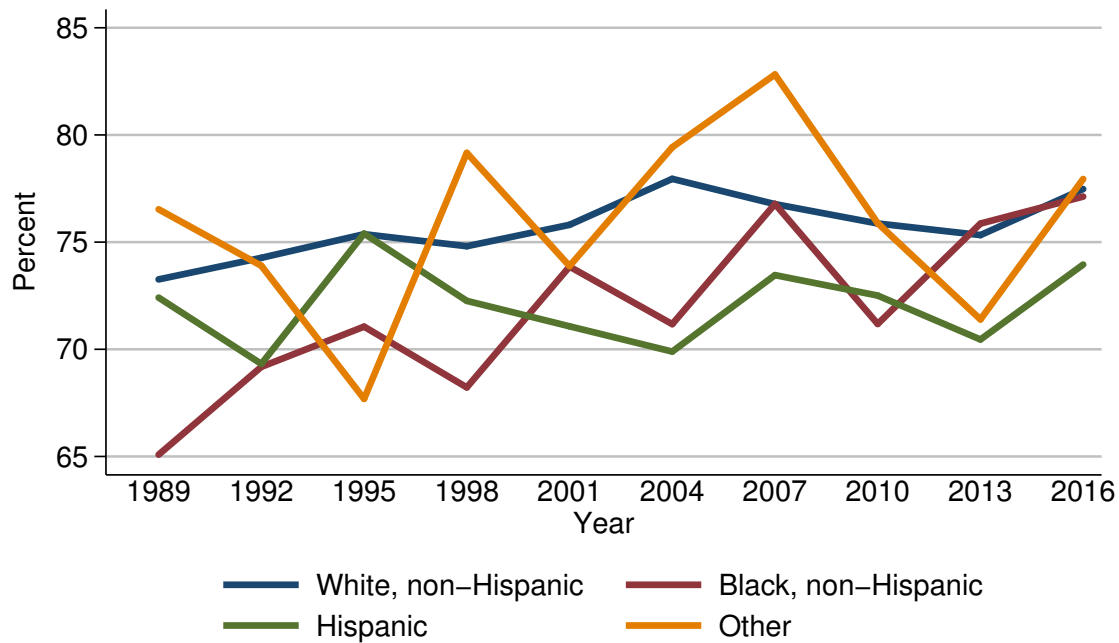

Year	Race or ethnicity of respondent			
	White, non-Hispanic	Black, non-Hispanic	Hispanic	Other
<i>Level (percent)</i>				
1989	73.3	65.1	72.4	76.5
1992	74.3	69.2	69.3	73.9
1995	75.4	71.1	75.4	67.7
1998	74.8	68.2	72.3	79.2
2001	75.8	73.9	71.1	73.9
2004	78.0	71.2	69.9	79.4
2007	76.8	76.8	73.5	82.8
2010	75.9	71.2	72.5	75.9
2013	75.3	75.9	70.5	71.4
2016	77.5	77.1	74.0	77.9
<i>Three-year change (percentage points)</i>				
1992	1.0	4.1	-3.1	-2.6
1995	1.1	1.9	6.1	-6.2
1998	-0.6	-2.9	-3.1	11.5
2001	1.0	5.7	-1.2	-5.3
2004	2.2	-2.7	-1.2	5.5
2007	-1.2	5.6	3.6	3.4
2010	-0.9	-5.6	-1.0	-6.9
2013	-0.6	4.7	-2.0	-4.5
2016	2.2	1.2	3.5	6.5

Median value of debt for families with holdings
By race or ethnicity of respondent

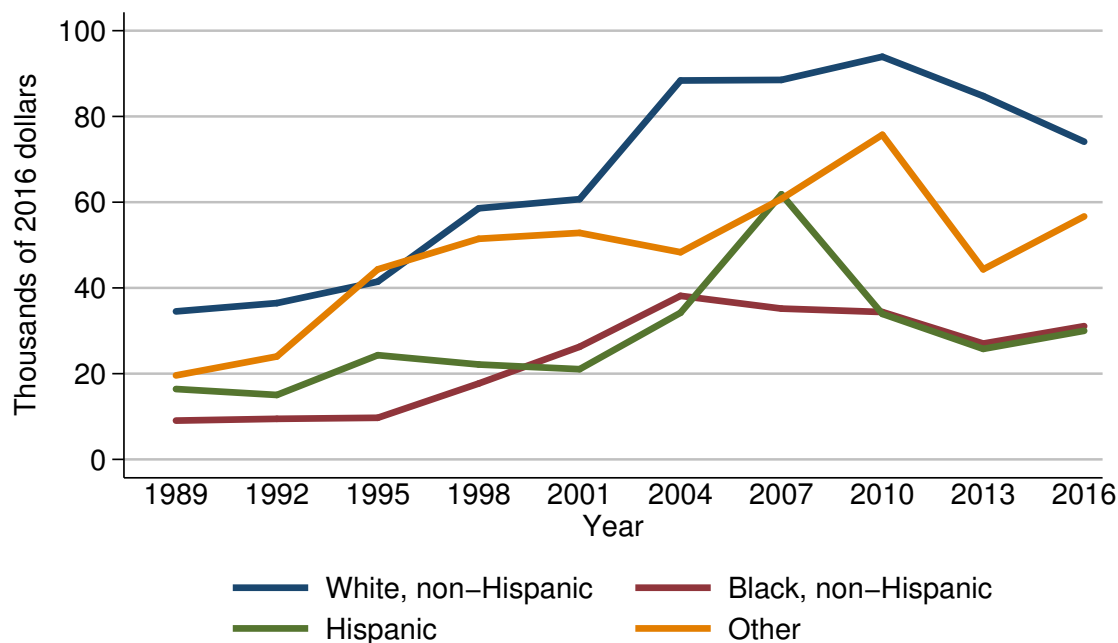

Year	Race or ethnicity of respondent			
	White, non-Hispanic	Black, non-Hispanic	Hispanic	Other
<i>Level (thousands of 2016 dollars)</i>				
1989	34.5	9.1	16.4	19.6
1992	36.5	9.5	15.0	24.0
1995	41.5	9.7	24.3	44.3
1998	58.6	17.7	22.1	51.5
2001	60.7	26.3	21.0	52.8
2004	88.4	38.2	34.2	48.3
2007	88.5	35.2	61.8	60.8
2010	93.9	34.4	33.9	75.7
2013	84.8	27.0	25.8	44.3
2016	74.1	31.1	30.0	56.7
<i>Three-year change (percent)</i>				
1992	5.8	4.4	-8.5	22.4
1995	13.7	2.1	62.0	84.6
1998	41.2	82.5	-9.1	16.3
2001	3.6	48.6	-5.0	2.5
2004	45.6	45.2	62.9	-8.5
2007	0.1	-7.9	80.7	25.9
2010	6.1	-2.3	-45.1	24.5
2013	-9.7	-21.5	-23.9	-41.5
2016	-12.6	15.2	16.3	28.0

Mean value of debt for families with holdings By race or ethnicity of respondent

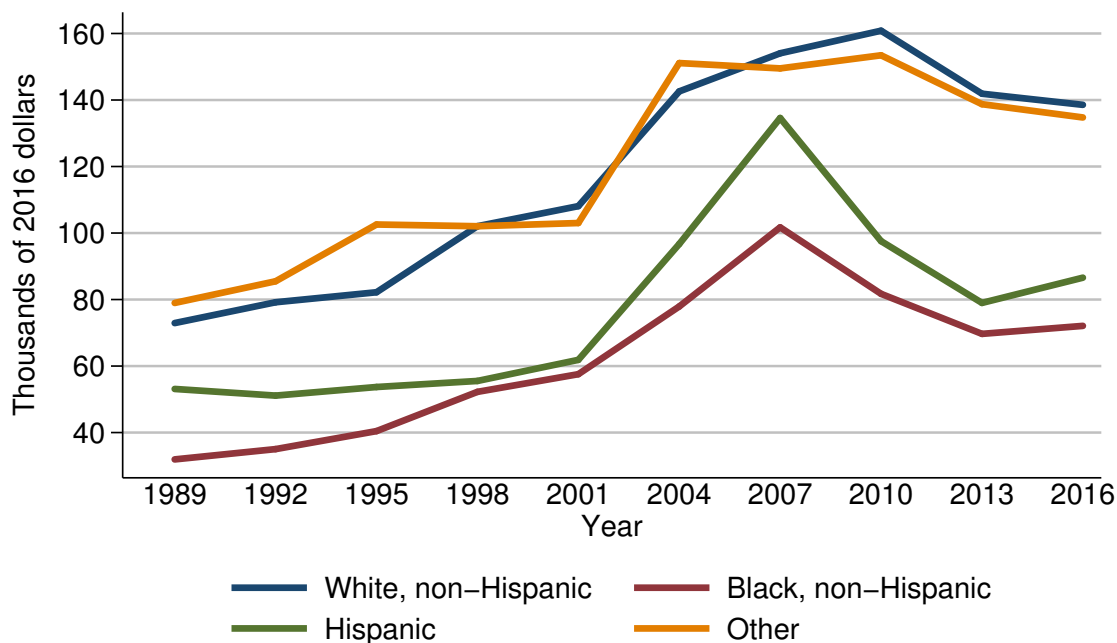

Year	Race or ethnicity of respondent			
	White, non-Hispanic	Black, non-Hispanic	Hispanic	Other
<i>Level (thousands of 2016 dollars)</i>				
1989	72.9	31.9	53.1	79.0
1992	79.2	35.0	51.1	85.5
1995	82.2	40.4	53.7	102.6
1998	102.1	52.2	55.5	102.1
2001	108.1	57.6	61.9	103.0
2004	142.6	77.9	96.7	151.1
2007	154.1	101.7	134.6	149.5
2010	160.8	81.7	97.6	153.4
2013	141.9	69.7	79.0	138.8
2016	138.5	72.1	86.6	134.7
<i>Three-year change (percent)</i>				
1992	8.6	9.7	-3.8	8.2
1995	3.8	15.4	5.1	20.0
1998	24.2	29.2	3.4	-0.5
2001	5.9	10.3	11.5	0.9
2004	31.9	35.2	56.2	46.7
2007	8.1	30.6	39.2	-1.1
2010	4.3	-19.7	-27.5	2.6
2013	-11.8	-14.7	-19.1	-9.5
2016	-2.4	3.4	9.6	-3.0

Percent of families with debt
By current work status of head

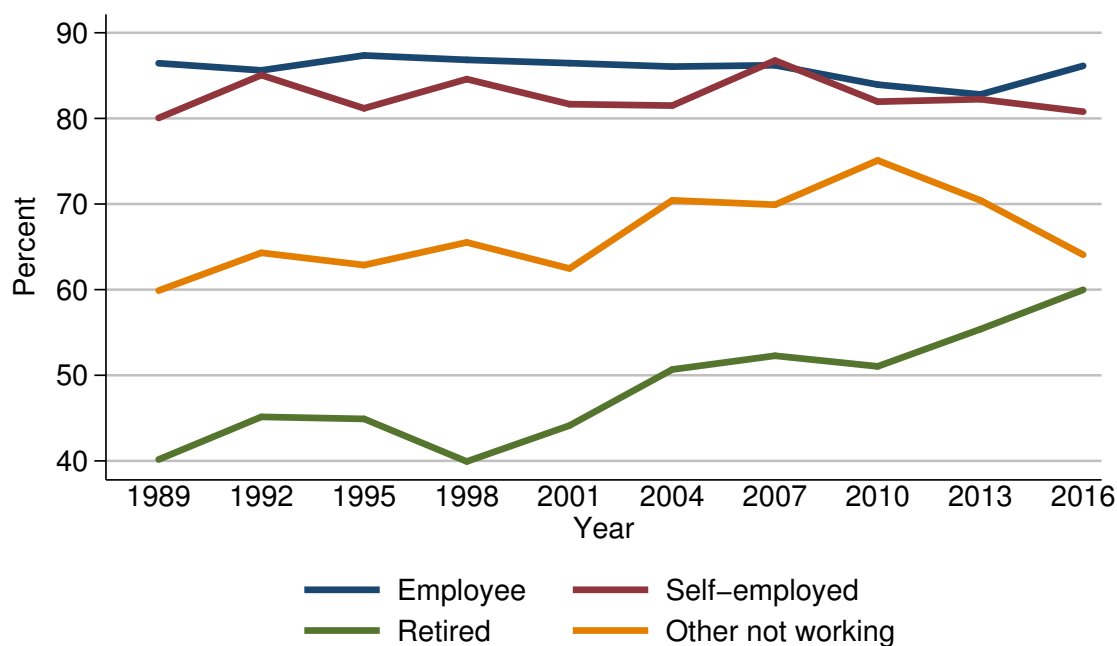

Year	Current work status of head			
	Employee	Self-employed	Retired	Other not working
<i>Level (percent)</i>				
1989	86.4	80.1	40.2	59.9
1992	85.6	85.1	45.1	64.3
1995	87.4	81.2	44.9	62.9
1998	86.8	84.6	39.9	65.5
2001	86.5	81.7	44.1	62.5
2004	86.1	81.5	50.7	70.4
2007	86.2	86.8	52.3	69.9
2010	83.9	82.0	51.0	75.1
2013	82.8	82.2	55.4	70.4
2016	86.1	80.8	60.0	64.1
<i>Three-year change (percentage points)</i>				
1992	-0.8	5.0	4.9	4.4
1995	1.8	-3.9	-0.2	-1.4
1998	-0.6	3.4	-5.0	2.6
2001	-0.3	-2.9	4.2	-3.0
2004	-0.4	-0.2	6.6	7.9
2007	0.1	5.3	1.6	-0.5
2010	-2.3	-4.8	-1.3	5.2
2013	-1.1	0.2	4.4	-4.7
2016	3.3	-1.4	4.6	-6.3

Median value of debt for families with holdings By current work status of head

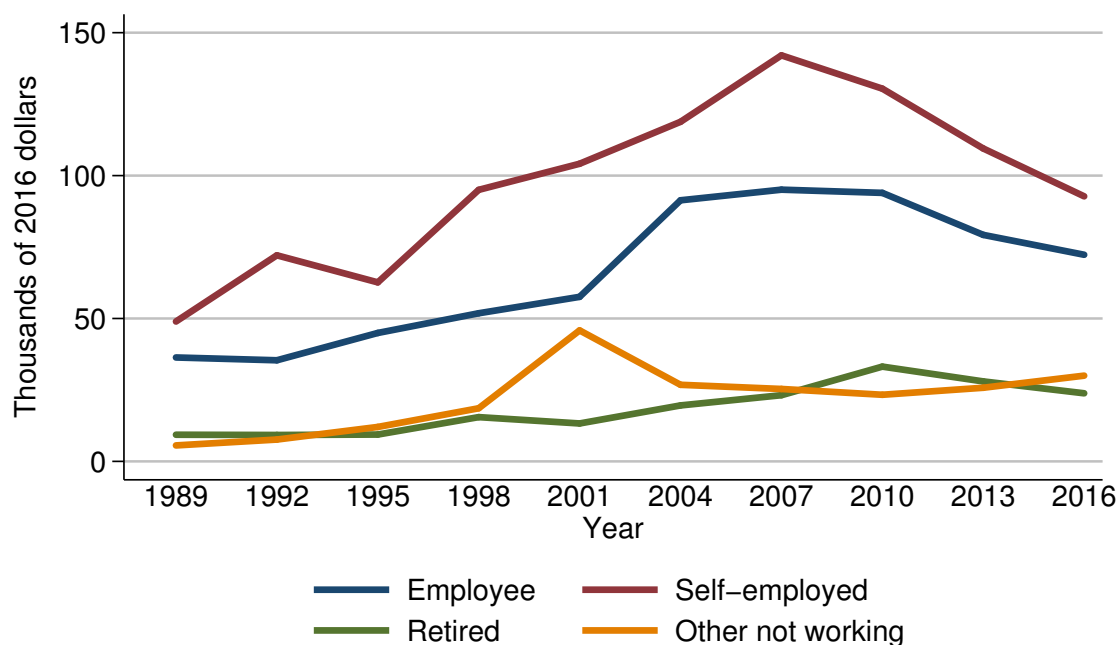

Year	Current work status of head			
	Employee	Self-employed	Retired	Other not working
<i>Level (thousands of 2016 dollars)</i>				
1989	36.4	48.9	9.3	5.6
1992	35.4	72.1	9.2	7.6
1995	44.9	62.6	9.4	12.1
1998	51.8	95.0	15.5	18.6
2001	57.6	104.2	13.3	45.8
2004	91.4	118.8	19.6	26.8
2007	95.1	142.1	23.2	25.3
2010	94.0	130.4	33.2	23.3
2013	79.3	109.5	28.0	25.8
2016	72.3	92.7	23.8	30.0
<i>Three-year change (percent)</i>				
1992	-2.7	47.4	-1.1	35.7
1995	26.8	-13.2	2.2	59.2
1998	15.4	51.8	64.9	53.7
2001	11.2	9.7	-14.2	146.2
2004	58.7	14.0	47.4	-41.5
2007	4.0	19.6	18.4	-5.6
2010	-1.2	-8.2	43.1	-7.9
2013	-15.6	-16.0	-15.7	10.7
2016	-8.8	-15.3	-15.0	16.3

Mean value of debt for families with holdings By current work status of head

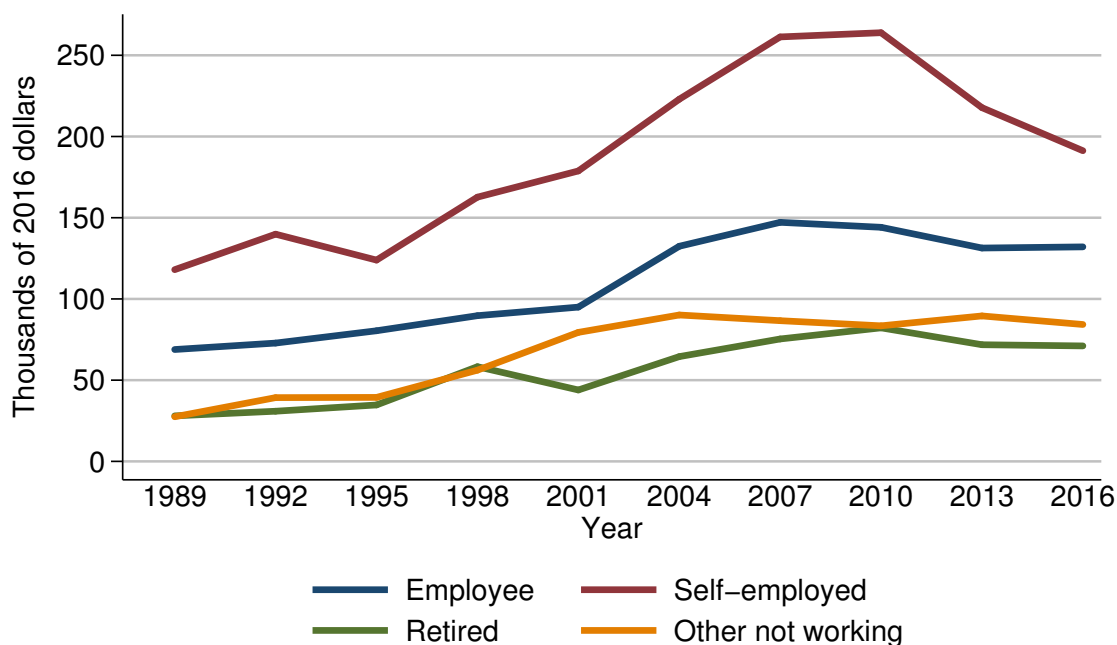

Year	Current work status of head			
	Employee	Self-employed	Retired	Other not working
<i>Level (thousands of 2016 dollars)</i>				
1989	68.9	118.0	28.0	27.5
1992	72.8	139.9	30.9	39.3
1995	80.4	123.9	34.7	39.4
1998	89.7	162.7	58.3	56.2
2001	95.0	178.8	44.0	79.4
2004	132.4	223.0	64.5	90.1
2007	147.2	261.3	75.4	86.6
2010	144.1	263.9	82.2	83.5
2013	131.4	217.8	71.8	89.6
2016	132.1	191.3	71.1	84.3
<i>Three-year change (percent)</i>				
1992	5.7	18.6	10.4	42.9
1995	10.4	-11.4	12.3	0.3
1998	11.6	31.3	68.0	42.6
2001	5.9	9.9	-24.5	41.3
2004	39.4	24.7	46.6	13.5
2007	11.2	17.2	16.9	-3.9
2010	-2.1	1.0	9.0	-3.6
2013	-8.8	-17.5	-12.7	7.3
2016	0.5	-12.2	-1.0	-5.9

Percent of families with debt
By current occupation of head

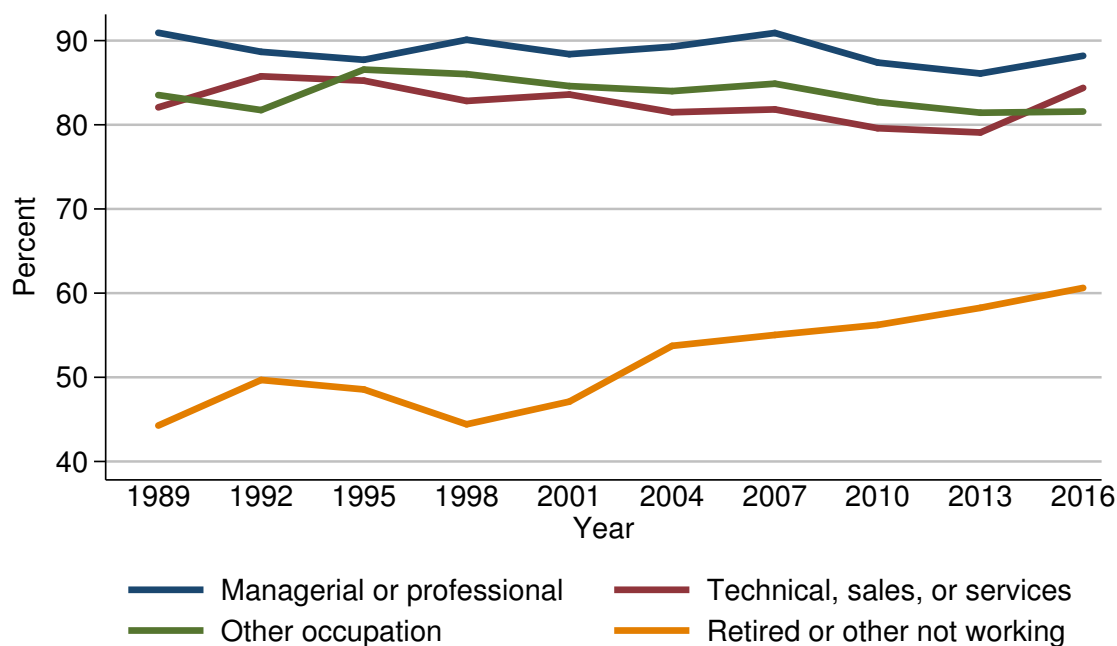

Year	Current occupation of head			
	Managerial or professional	Technical, sales, or services	Other occupation	Retired or other not working
<i>Level (percent)</i>				
1989	90.9	82.1	83.5	44.3
1992	88.7	85.8	81.7	49.7
1995	87.7	85.2	86.6	48.6
1998	90.1	82.8	86.0	44.4
2001	88.4	83.6	84.6	47.1
2004	89.3	81.5	84.0	53.7
2007	90.9	81.8	84.9	55.0
2010	87.4	79.6	82.7	56.2
2013	86.1	79.1	81.4	58.3
2016	88.2	84.4	81.6	60.6
<i>Three-year change (percentage points)</i>				
1992	-2.2	3.7	-1.8	5.4
1995	-1.0	-0.6	4.9	-1.1
1998	2.4	-2.4	-0.6	-4.2
2001	-1.7	0.8	-1.4	2.7
2004	0.9	-2.1	-0.6	6.6
2007	1.6	0.3	0.9	1.3
2010	-3.5	-2.2	-2.2	1.2
2013	-1.3	-0.5	-1.3	2.1
2016	2.1	5.3	0.2	2.3

Median value of debt for families with holdings
By current occupation of head

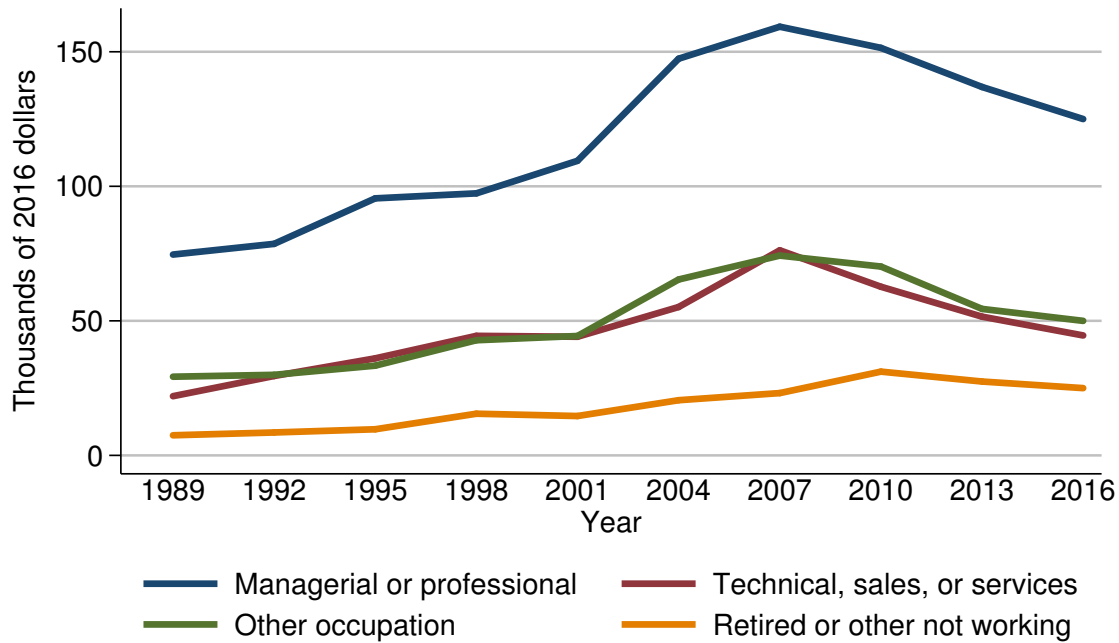

Year	Current occupation of head			
	Managerial or professional	Technical, sales, or services	Other occupation	Retired or other not working
<i>Level (thousands of 2016 dollars)</i>				
1989	74.6	22.0	29.2	7.5
1992	78.6	29.5	29.9	8.5
1995	95.5	36.1	33.3	9.7
1998	97.4	44.4	42.8	15.5
2001	109.5	44.1	44.4	14.6
2004	147.4	55.1	65.4	20.5
2007	159.3	76.2	74.3	23.2
2010	151.4	62.7	70.2	31.1
2013	136.9	51.6	54.4	27.5
2016	125.0	44.6	50.0	25.0
<i>Three-year change (percent)</i>				
1992	5.4	34.1	2.4	13.3
1995	21.5	22.4	11.4	14.1
1998	2.0	23.0	28.5	59.8
2001	12.4	-0.7	3.7	-5.8
2004	34.6	24.9	47.3	40.4
2007	8.1	38.3	13.6	13.2
2010	-5.0	-17.7	-5.5	34.1
2013	-9.6	-17.7	-22.5	-11.6
2016	-8.7	-13.6	-8.1	-9.1

Mean value of debt for families with holdings By current occupation of head

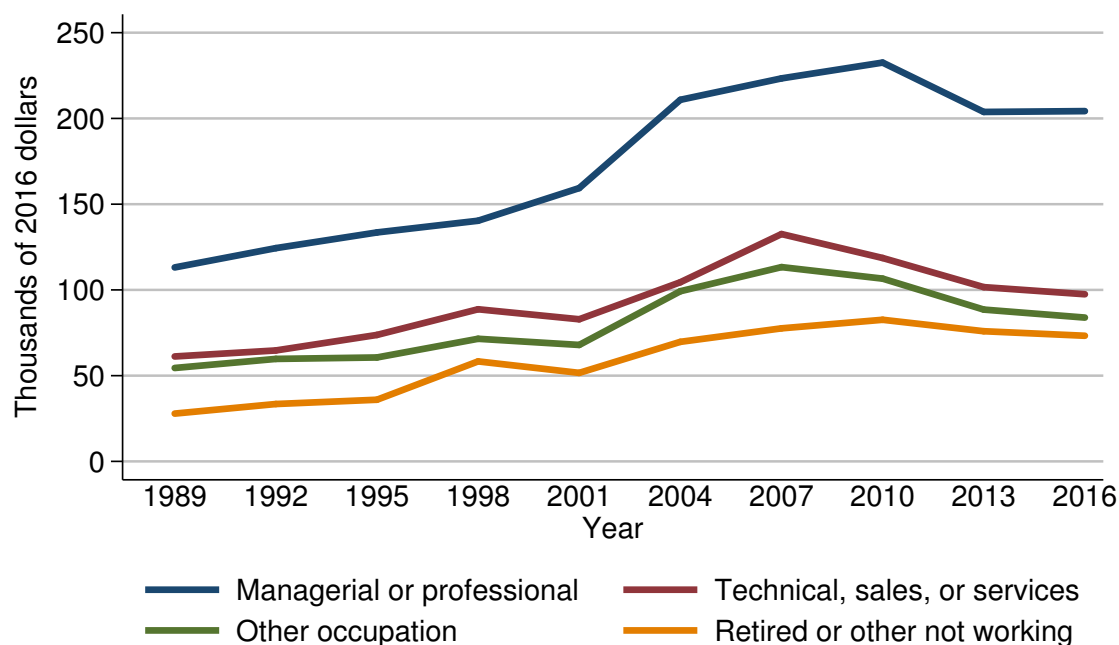

Year	Current occupation of head			
	Managerial or professional	Technical, sales, or services	Other occupation	Retired or other not working
<i>Level (thousands of 2016 dollars)</i>				
1989	113.1	61.2	54.5	27.9
1992	124.4	64.7	59.8	33.5
1995	133.5	73.8	60.6	36.0
1998	140.3	88.7	71.5	58.3
2001	159.4	82.9	67.9	51.6
2004	210.9	104.5	99.2	69.7
2007	223.3	132.6	113.3	77.6
2010	232.6	118.6	106.6	82.6
2013	203.8	101.6	88.5	75.9
2016	204.3	97.5	83.9	73.3
<i>Three-year change (percent)</i>				
1992	10.0	5.7	9.7	20.1
1995	7.3	14.1	1.3	7.5
1998	5.1	20.2	18.0	61.9
2001	13.6	-6.5	-5.0	-11.5
2004	32.3	26.1	46.1	35.1
2007	5.9	26.9	14.2	11.3
2010	4.2	-10.6	-5.9	6.4
2013	-12.4	-14.3	-17.0	-8.1
2016	0.2	-4.0	-5.2	-3.4

Percent of families with debt
By region

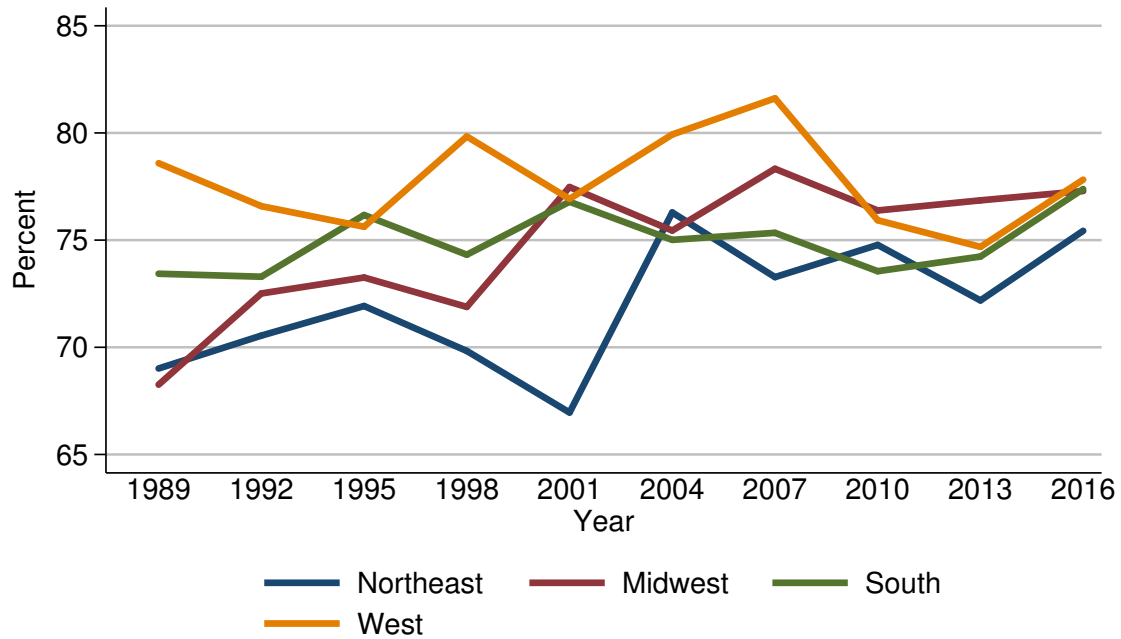

Year	Region			
	Northeast	Midwest	South	West
<i>Level (percent)</i>				
1989	69.0	68.3	73.4	78.6
1992	70.5	72.5	73.3	76.6
1995	71.9	73.3	76.2	75.6
1998	69.8	71.9	74.3	79.8
2001	67.0	77.5	76.8	76.9
2004	76.3	75.4	75.0	79.9
2007	73.3	78.3	75.3	81.6
2010	74.8	76.4	73.6	75.9
2013	72.2	76.9	74.2	74.7
2016	75.4	77.3	77.4	77.8
<i>Three-year change (percentage points)</i>				
1992	1.5	4.2	-0.1	-2.0
1995	1.4	0.8	2.9	-1.0
1998	-2.1	-1.4	-1.9	4.2
2001	-2.8	5.6	2.5	-2.9
2004	9.3	-2.1	-1.8	3.0
2007	-3.0	2.9	0.3	1.7
2010	1.5	-1.9	-1.7	-5.7
2013	-2.6	0.5	0.6	-1.2
2016	3.2	0.4	3.2	3.1

Median value of debt for families with holdings By region

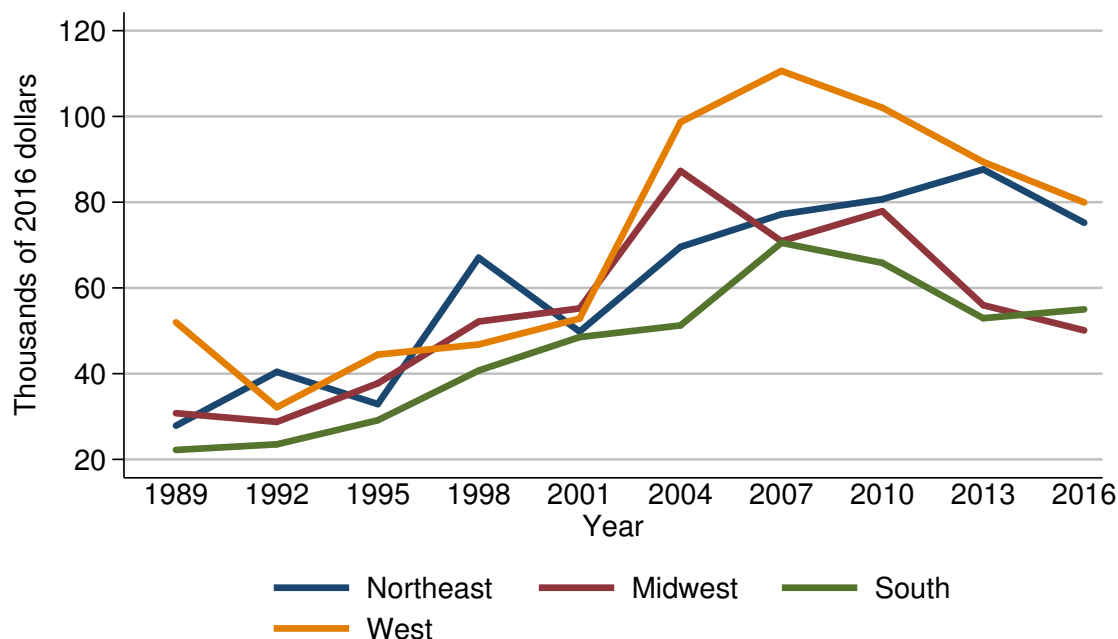

Year	Region			
	Northeast	Midwest	South	West
<i>Level (thousands of 2016 dollars)</i>				
1989	27.9	30.8	22.2	52.0
1992	40.4	28.7	23.5	32.2
1995	32.9	37.7	29.1	44.4
1998	67.0	52.2	40.7	46.8
2001	49.8	55.2	48.5	52.8
2004	69.6	87.3	51.3	98.7
2007	77.2	70.9	70.5	110.6
2010	80.7	77.9	65.8	102.0
2013	87.6	56.0	52.9	89.4
2016	75.2	50.1	55.0	79.9
<i>Three-year change (percent)</i>				
1992	44.8	-6.8	5.9	-38.1
1995	-18.6	31.4	23.8	37.9
1998	103.6	38.5	39.9	5.4
2001	-25.7	5.7	19.2	12.8
2004	39.8	58.2	5.8	86.9
2007	10.9	-18.8	37.4	12.1
2010	4.5	9.9	-6.7	-7.8
2013	8.6	-28.1	-19.6	-12.4
2016	-14.2	-10.5	4.0	-10.6

Mean value of debt for families with holdings By region

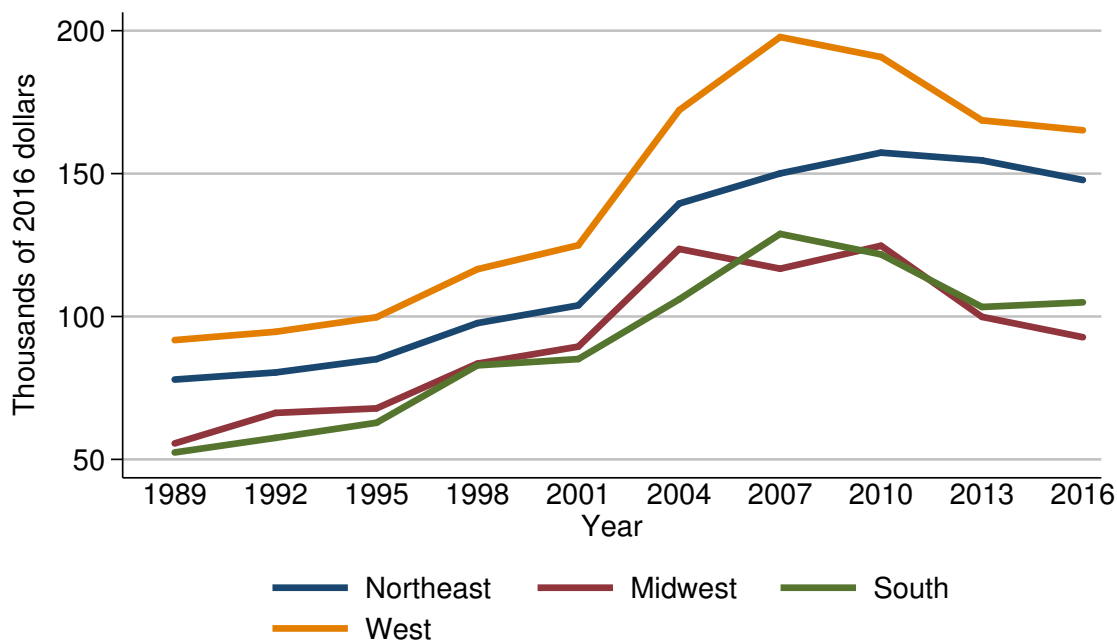

Year	Region			
	Northeast	Midwest	South	West
<i>Level (thousands of 2016 dollars)</i>				
1989	77.9	55.6	52.4	91.7
1992	80.4	66.3	57.5	94.7
1995	85.1	67.8	62.8	99.7
1998	97.7	83.5	82.9	116.5
2001	103.9	89.5	85.1	124.9
2004	139.5	123.6	106.0	172.2
2007	150.1	116.7	128.9	197.8
2010	157.3	124.8	121.7	190.8
2013	154.6	99.9	103.3	168.6
2016	147.8	92.7	105.0	165.2
<i>Three-year change (percent)</i>				
1992	3.2	19.2	9.7	3.3
1995	5.8	2.3	9.2	5.3
1998	14.8	23.2	32.0	16.9
2001	6.3	7.2	2.7	7.2
2004	34.3	38.1	24.6	37.9
2007	7.6	-5.6	21.6	14.9
2010	4.8	6.9	-5.6	-3.5
2013	-1.7	-20.0	-15.1	-11.6
2016	-4.4	-7.2	1.6	-2.0

Percent of families with debt
By urbanicity

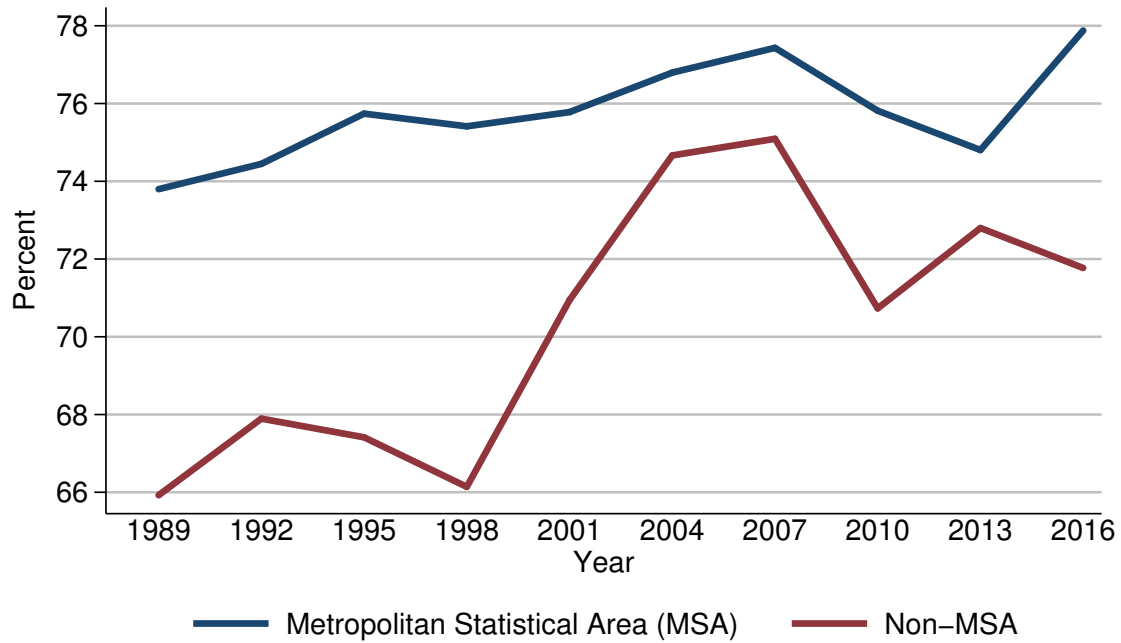

Year	Urbanicity	
	Metropolitan Statistical Area (MSA)	Non-MSA
<i>Level (percent)</i>		
1989	73.8	65.9
1992	74.4	67.9
1995	75.7	67.4
1998	75.4	66.1
2001	75.8	70.9
2004	76.8	74.7
2007	77.4	75.1
2010	75.8	70.7
2013	74.8	72.8
2016	77.9	71.8
<i>Three-year change (percentage points)</i>		
1992	0.6	2.0
1995	1.3	-0.5
1998	-0.3	-1.3
2001	0.4	4.8
2004	1.0	3.8
2007	0.6	0.4
2010	-1.6	-4.4
2013	-1.0	2.1
2016	3.1	-1.0

Median value of debt for families with holdings By urbanicity

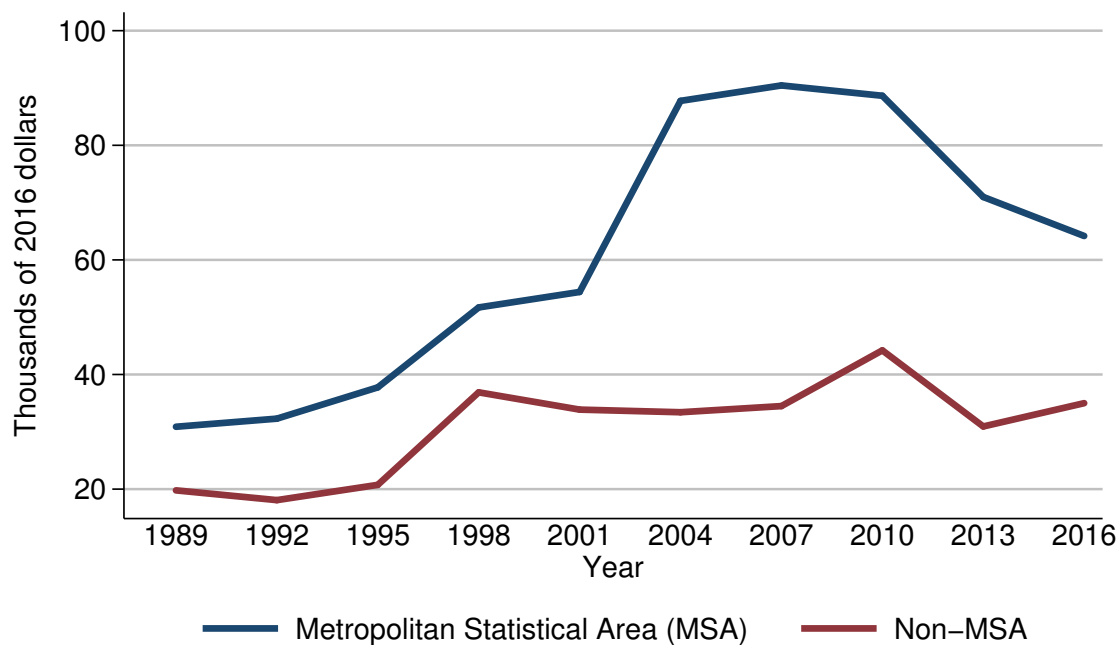

Year	Urbanicity	
	Metropolitan Statistical Area (MSA)	Non-MSA
<i>Level (thousands of 2016 dollars)</i>		
1989	30.9	19.8
1992	32.3	18.1
1995	37.8	20.7
1998	51.7	36.9
2001	54.4	33.9
2004	87.8	33.4
2007	90.5	34.5
2010	88.6	44.2
2013	71.0	30.9
2016	64.2	35.0
<i>Three-year change (percent)</i>		
1992	4.5	-8.6
1995	17.0	14.4
1998	36.8	78.3
2001	5.2	-8.1
2004	61.4	-1.5
2007	3.1	3.3
2010	-2.1	28.1
2013	-19.9	-30.1
2016	-9.6	13.3

Mean value of debt for families with holdings By urbanicity

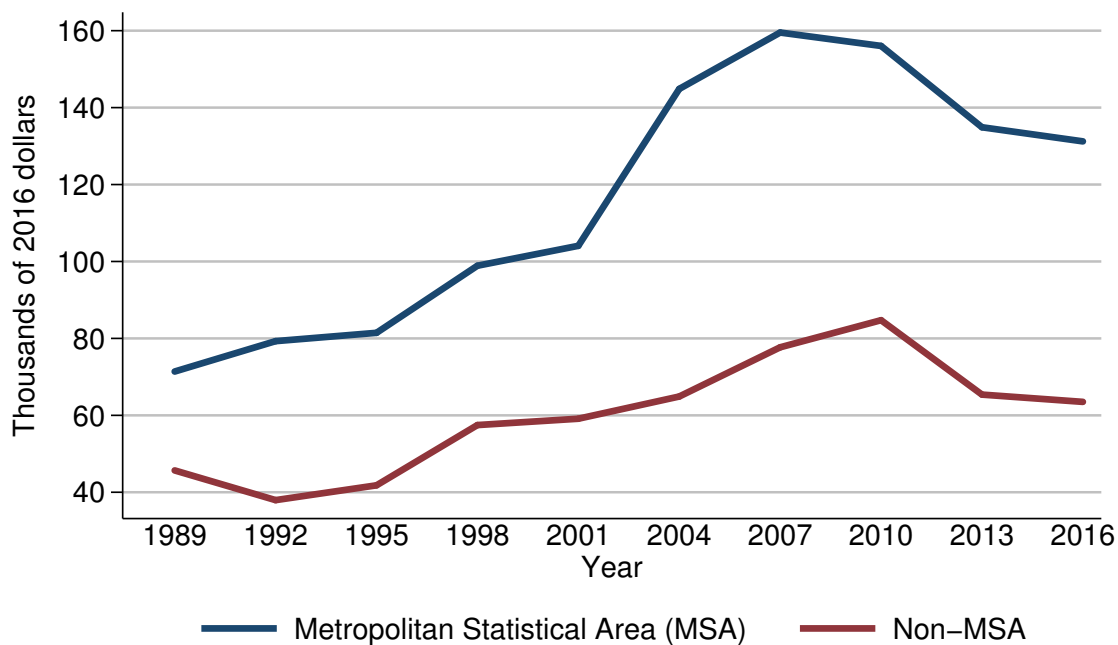

Year	Urbanicity	
	Metropolitan Statistical Area (MSA)	Non-MSA
<i>Level (thousands of 2016 dollars)</i>		
1989	71.4	45.7
1992	79.3	38.0
1995	81.5	41.8
1998	98.9	57.5
2001	104.1	59.1
2004	144.9	64.9
2007	159.5	77.7
2010	156.0	84.7
2013	134.9	65.4
2016	131.2	63.5
<i>Three-year change (percent)</i>		
1992	11.1	-16.8
1995	2.8	10.0
1998	21.3	37.6
2001	5.3	2.8
2004	39.2	9.8
2007	10.1	19.7
2010	-2.2	9.0
2013	-13.5	-22.8
2016	-2.7	-2.9

Percent of families with debt

By housing status

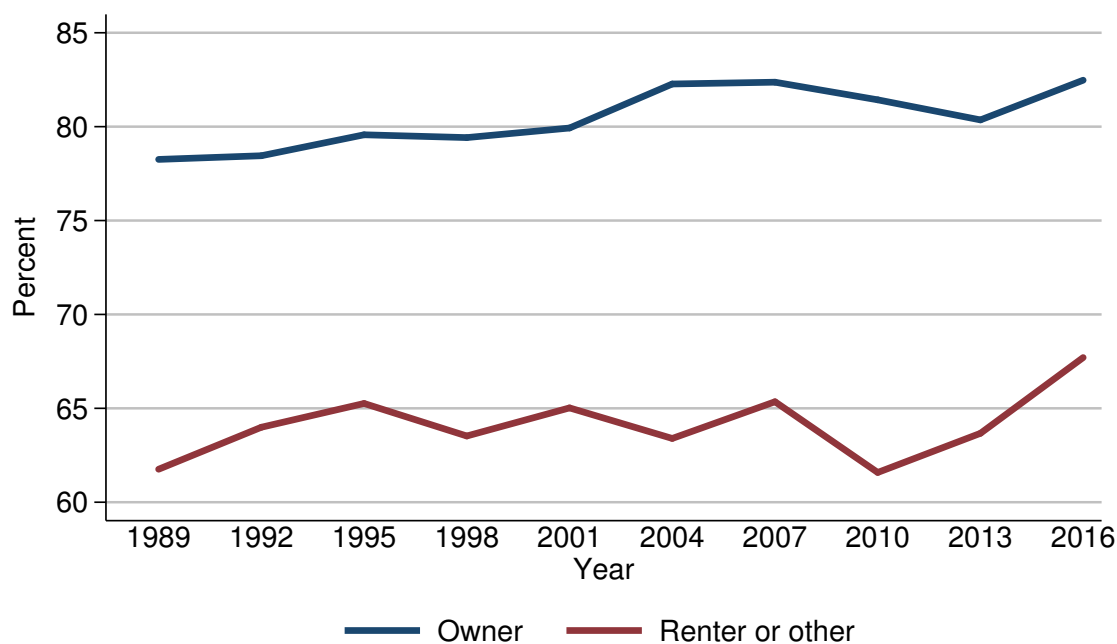

Year	Housing status	
	Owner	Renter or other
<i>Level (percent)</i>		
1989	78.3	61.8
1992	78.5	64.0
1995	79.6	65.3
1998	79.4	63.5
2001	79.9	65.0
2004	82.3	63.4
2007	82.4	65.4
2010	81.4	61.6
2013	80.4	63.7
2016	82.5	67.7
<i>Three-year change (percentage points)</i>		
1992	0.2	2.2
1995	1.1	1.3
1998	-0.2	-1.8
2001	0.5	1.5
2004	2.4	-1.6
2007	0.1	2.0
2010	-1.0	-3.8
2013	-1.0	2.1
2016	2.1	4.0

Median value of debt for families with holdings By housing status

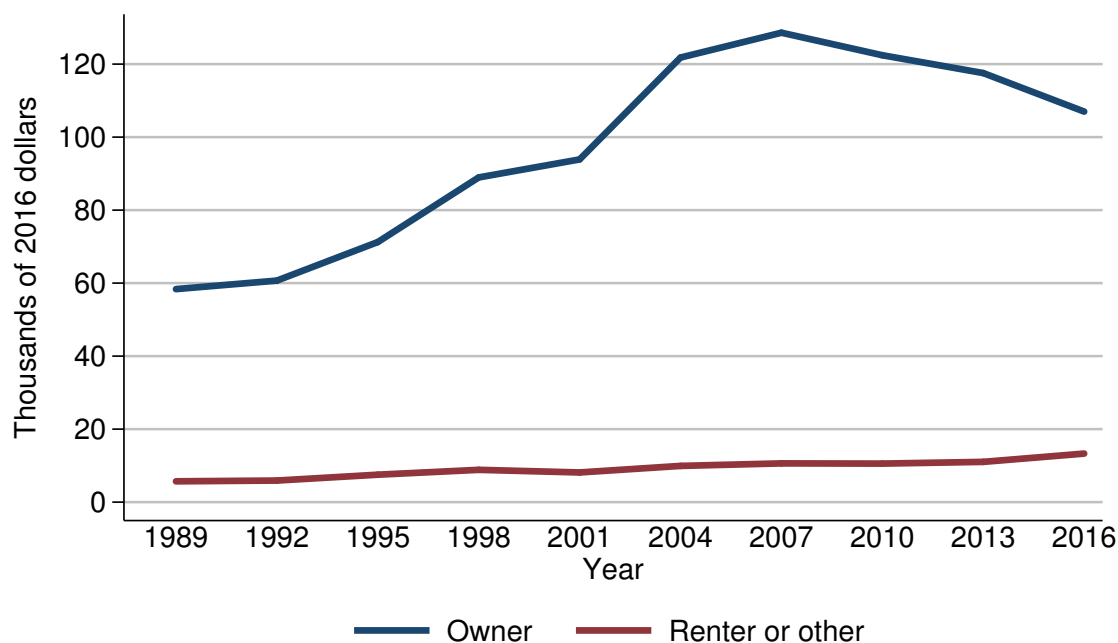

Year	Housing status	
	Owner	Renter or other
<i>Level (thousands of 2016 dollars)</i>		
1989	58.4	5.7
1992	60.7	5.9
1995	71.3	7.5
1998	89.0	8.9
2001	93.9	8.1
2004	121.8	9.9
2007	128.6	10.6
2010	122.4	10.6
2013	117.5	11.0
2016	107.0	13.3
<i>Three-year change (percent)</i>		
1992	3.9	3.5
1995	17.5	27.1
1998	24.8	18.7
2001	5.5	-9.0
2004	29.7	22.2
2007	5.6	7.1
2010	-4.8	0.0
2013	-4.0	3.8
2016	-8.9	20.9

Mean value of debt for families with holdings
By housing status

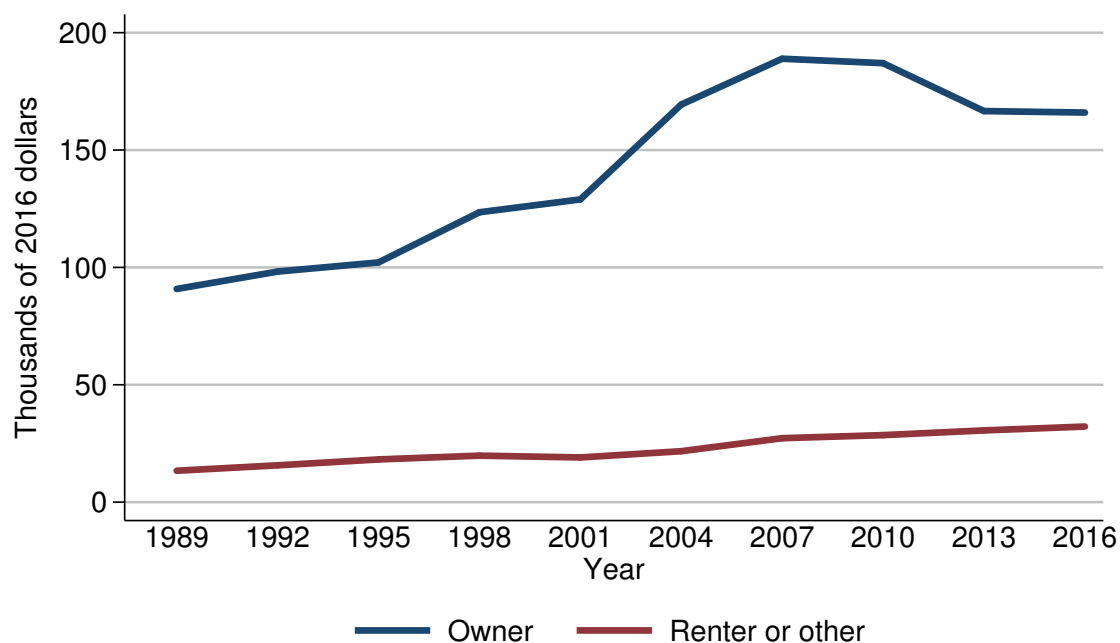

Year	Housing status	
	Owner	Renter or other
<i>Level (thousands of 2016 dollars)</i>		
1989	90.8	13.4
1992	98.2	15.7
1995	102.1	18.2
1998	123.5	19.8
2001	129.0	19.0
2004	169.4	21.7
2007	188.9	27.3
2010	187.0	28.5
2013	166.6	30.6
2016	166.0	32.2
<i>Three-year change (percent)</i>		
1992	8.1	17.2
1995	4.0	15.9
1998	21.0	8.8
2001	4.5	-4.0
2004	31.3	14.2
2007	11.5	25.8
2010	-1.0	4.4
2013	-10.9	7.4
2016	-0.4	5.2

Percent of families with debt
By percentile of net worth

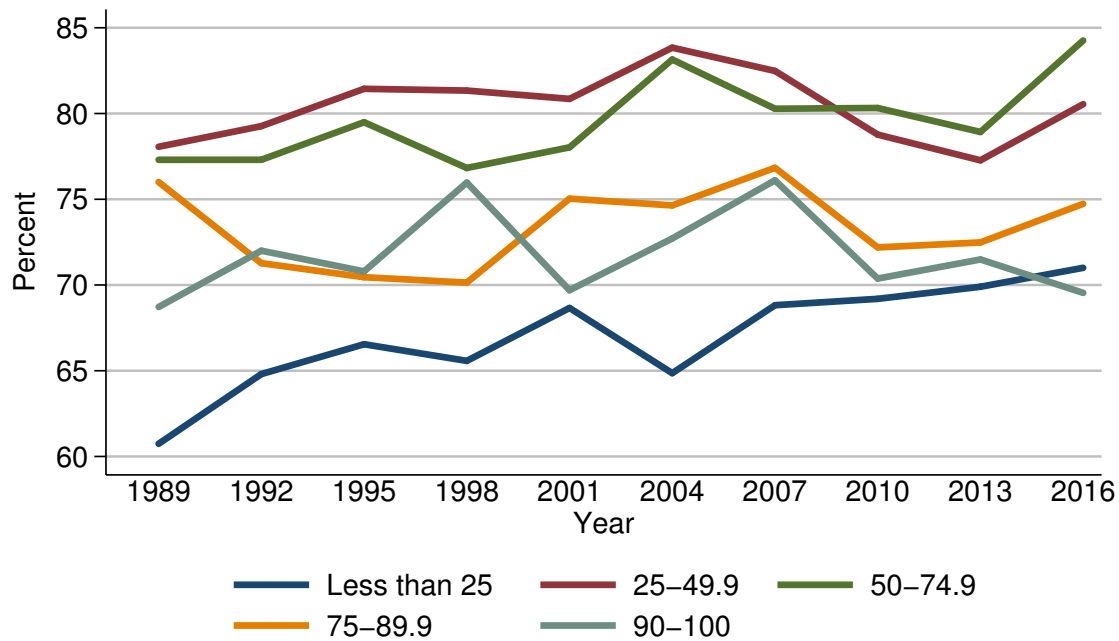

Year	Percentile of net worth				
	Less than 25	25-49.9	50-74.9	75-89.9	90-100
<i>Level (percent)</i>					
1989	60.7	78.1	77.3	76.0	68.7
1992	64.8	79.3	77.3	71.3	72.0
1995	66.5	81.4	79.5	70.5	70.8
1998	65.6	81.3	76.8	70.1	76.0
2001	68.7	80.9	78.0	75.0	69.7
2004	64.9	83.8	83.2	74.6	72.7
2007	68.8	82.5	80.3	76.8	76.1
2010	69.2	78.8	80.3	72.2	70.4
2013	69.9	77.3	78.9	72.5	71.5
2016	71.0	80.5	84.3	74.7	69.5
<i>Three-year change (percentage points)</i>					
1992	4.1	1.2	0.0	-4.7	3.3
1995	1.7	2.1	2.2	-0.8	-1.2
1998	-0.9	-0.1	-2.7	-0.4	5.2
2001	3.1	-0.4	1.2	4.9	-6.3
2004	-3.8	2.9	5.2	-0.4	3.0
2007	3.9	-1.3	-2.9	2.2	3.4
2010	0.4	-3.7	0.0	-4.6	-5.7
2013	0.7	-1.5	-1.4	0.3	1.1
2016	1.1	3.2	5.4	2.2	-2.0

Median value of debt for families with holdings By percentile of net worth

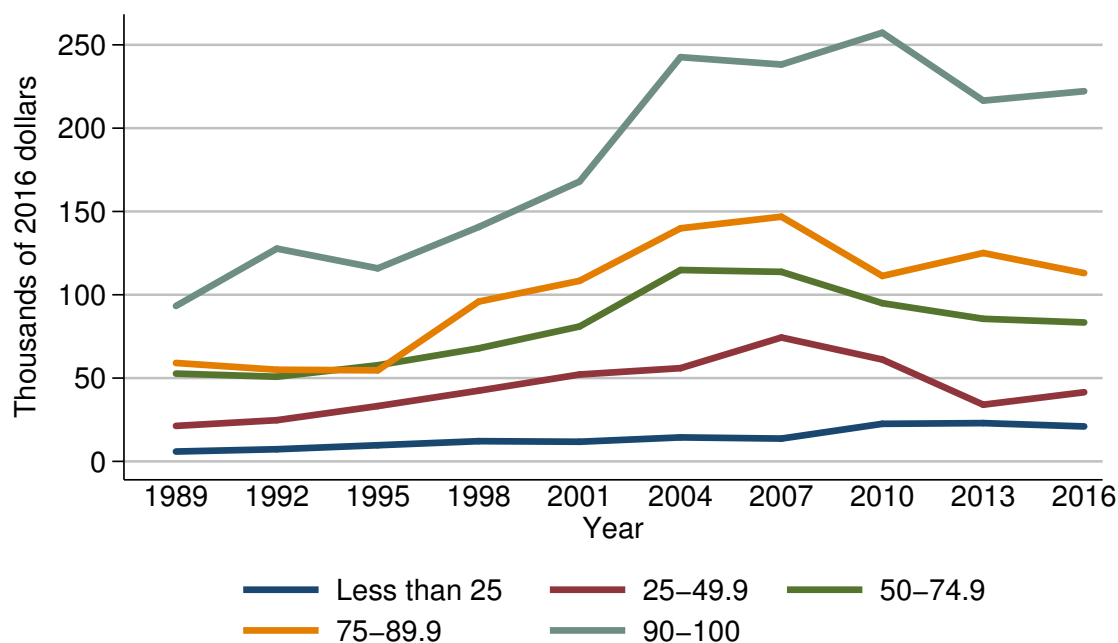

Year	Percentile of net worth				
	Less than 25	25-49.9	50-74.9	75-89.9	90-100
<i>Level (thousands of 2016 dollars)</i>					
1989	5.9	21.3	52.7	59.1	93.3
1992	7.3	24.7	50.8	55.0	127.7
1995	9.7	33.2	57.7	54.7	115.9
1998	12.1	42.5	67.9	95.9	140.7
2001	11.8	52.2	81.0	108.4	168.0
2004	14.4	56.0	114.9	139.9	242.6
2007	13.7	74.4	113.7	146.9	238.2
2010	22.5	61.1	95.0	111.3	257.3
2013	23.0	34.0	85.6	125.1	216.5
2016	21.0	41.5	83.4	113.0	222.2
<i>Three-year change (percent)</i>					
1992	23.7	16.0	-3.6	-6.9	36.9
1995	32.9	34.4	13.6	-0.5	-9.2
1998	24.7	28.0	17.7	75.3	21.4
2001	-2.5	22.8	19.3	13.0	19.4
2004	22.0	7.3	41.9	29.1	44.4
2007	-4.9	32.9	-1.0	5.0	-1.8
2010	64.2	-17.9	-16.4	-24.2	8.0
2013	2.2	-44.4	-9.9	12.4	-15.9
2016	-8.7	22.1	-2.6	-9.7	2.6

Mean value of debt for families with holdings
By percentile of net worth

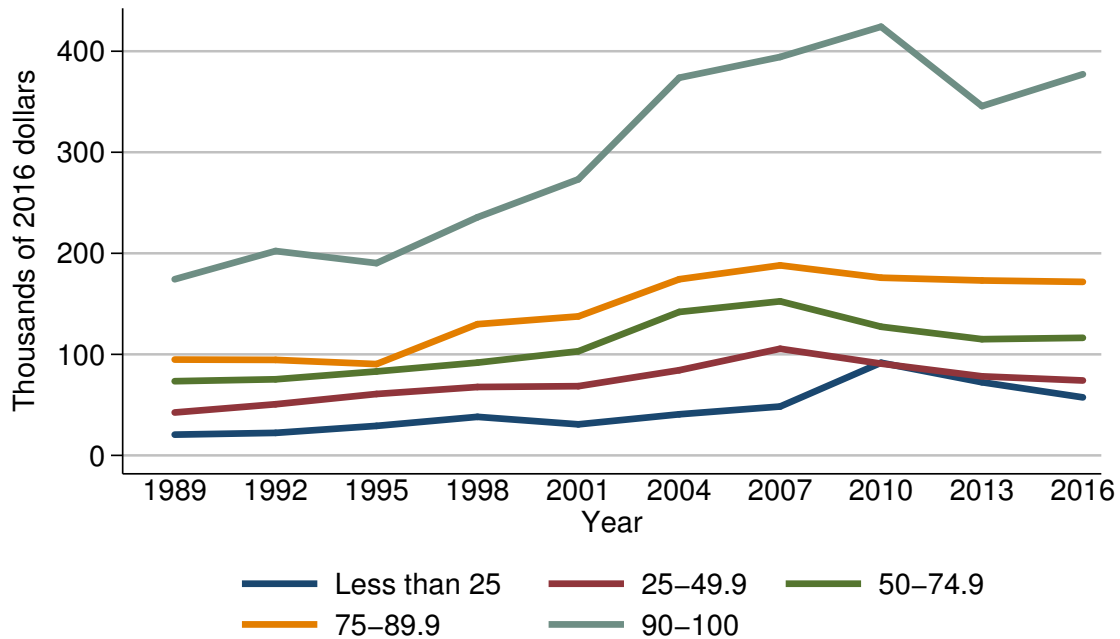

Year	Percentile of net worth				
	Less than 25	25-49.9	50-74.9	75-89.9	90-100
<i>Level (thousands of 2016 dollars)</i>					
1989	20.6	42.5	73.4	94.9	174.3
1992	22.3	50.6	75.3	94.5	202.3
1995	29.2	60.8	83.1	90.4	190.3
1998	38.1	67.7	91.8	129.9	235.7
2001	30.8	68.5	103.1	137.6	273.2
2004	40.7	84.3	142.0	174.3	373.7
2007	48.4	105.5	152.5	188.1	394.3
2010	91.7	90.8	127.3	175.8	424.3
2013	72.4	78.2	115.0	173.1	345.7
2016	57.4	74.1	116.4	171.7	377.2
<i>Three-year change (percent)</i>					
1992	8.3	19.1	2.6	-0.4	16.1
1995	30.9	20.2	10.4	-4.3	-5.9
1998	30.5	11.3	10.5	43.7	23.9
2001	-19.2	1.2	12.3	5.9	15.9
2004	32.1	23.1	37.7	26.7	36.8
2007	18.9	25.1	7.4	7.9	5.5
2010	89.5	-13.9	-16.5	-6.5	7.6
2013	-21.0	-13.9	-9.7	-1.5	-18.5
2016	-20.7	-5.2	1.2	-0.8	9.1

Percent of families with home-secured debt
For all families

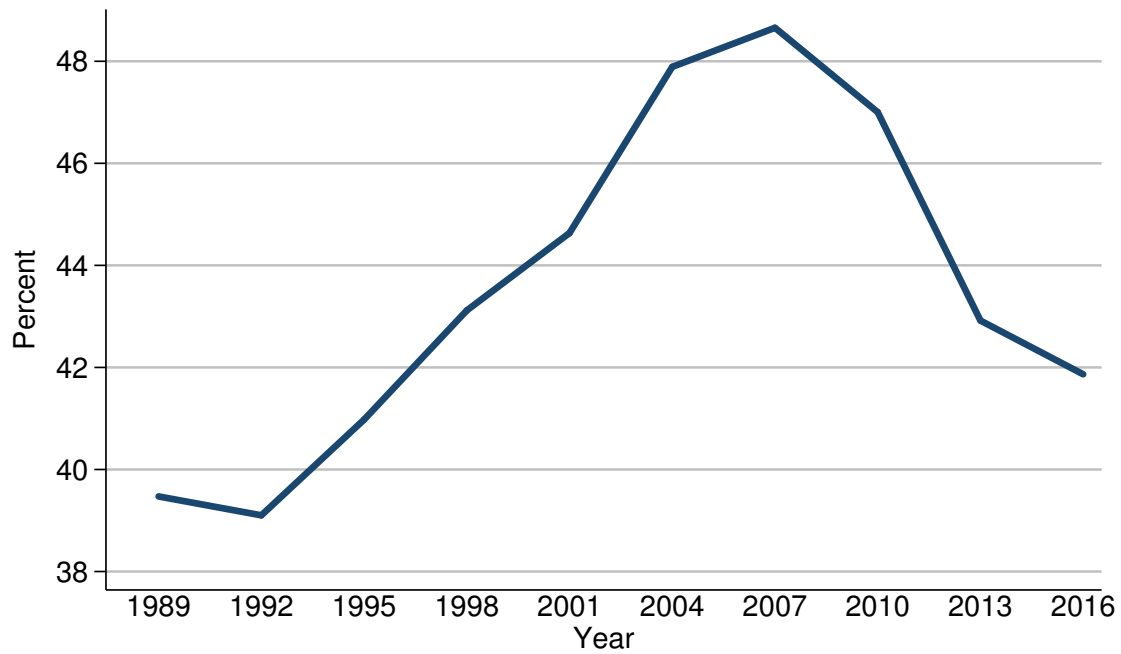

Year	All families
<i>Level (percent)</i>	
1989	39.5
1992	39.1
1995	41.0
1998	43.1
2001	44.6
2004	47.9
2007	48.7
2010	47.0
2013	42.9
2016	41.9
<i>Three-year change (percentage points)</i>	
1992	-0.4
1995	1.9
1998	2.1
2001	1.5
2004	3.3
2007	0.8
2010	-1.7
2013	-4.1
2016	-1.0

Median value of home-secured debt for families with holdings
For all families

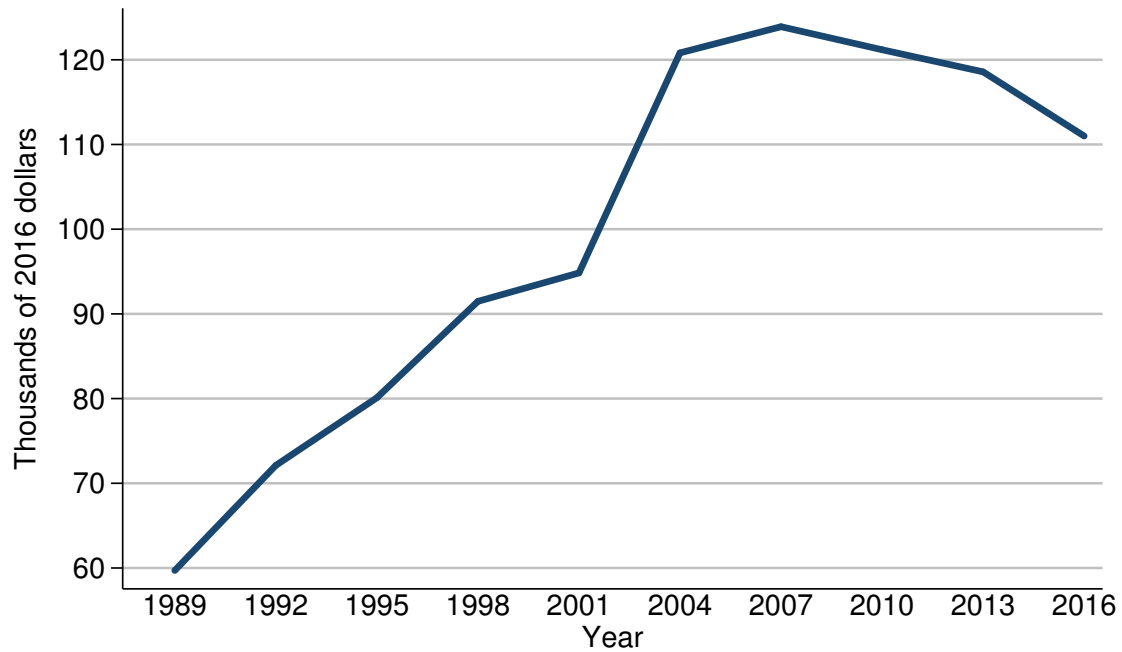

Year	All families
<i>Level (thousands of 2016 dollars)</i>	
1989	59.7
1992	72.1
1995	80.1
1998	91.5
2001	94.8
2004	120.8
2007	123.9
2010	121.2
2013	118.6
2016	111.0
<i>Three-year change (percent)</i>	
1992	20.8
1995	11.1
1998	14.2
2001	3.6
2004	27.4
2007	2.6
2010	-2.2
2013	-2.1
2016	-6.4

Mean value of home-secured debt for families with holdings
For all families

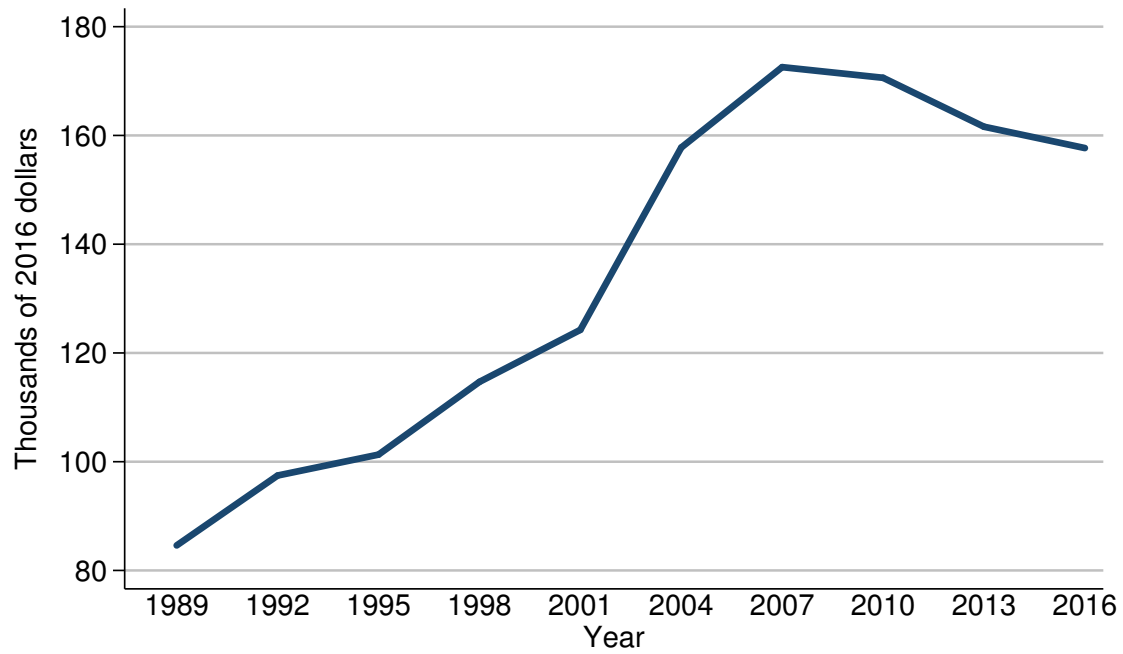

Year	All families
<i>Level (thousands of 2016 dollars)</i>	
1989	84.6
1992	97.5
1995	101.3
1998	114.7
2001	124.2
2004	157.8
2007	172.6
2010	170.6
2013	161.6
2016	157.7
<i>Three-year change (percent)</i>	
1992	15.2
1995	3.9
1998	13.2
2001	8.3
2004	27.1
2007	9.4
2010	-1.2
2013	-5.3
2016	-2.4

Percent of families with home-secured debt
By percentile of income

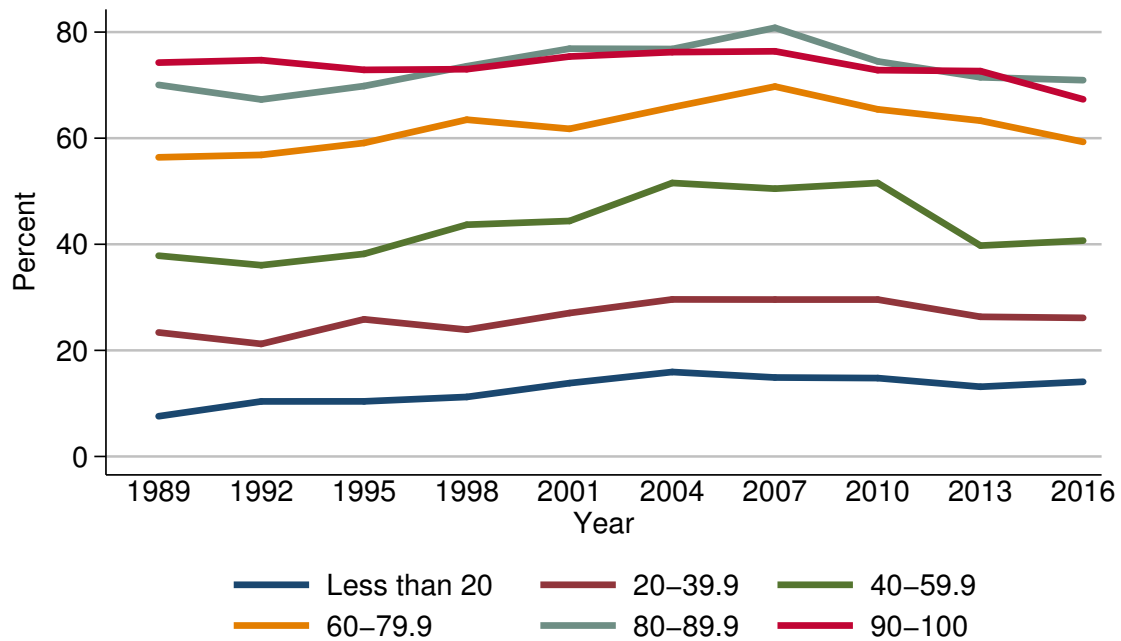

Year	Percentile of income					
	Less than 20	20-39.9	40-59.9	60-79.9	80-89.9	90-100
<i>Level (percent)</i>						
1989	7.6	23.4	37.8	56.4	70.0	74.2
1992	10.4	21.2	36.1	56.8	67.3	74.7
1995	10.4	25.9	38.2	59.1	69.8	72.9
1998	11.2	23.9	43.7	63.5	73.6	73.0
2001	13.8	27.0	44.4	61.8	76.9	75.4
2004	15.9	29.6	51.6	65.8	76.8	76.2
2007	14.9	29.6	50.5	69.7	80.8	76.4
2010	14.8	29.6	51.6	65.4	74.5	72.8
2013	13.1	26.3	39.8	63.3	71.5	72.6
2016	14.1	26.1	40.7	59.3	70.9	67.3
<i>Three-year change (percentage points)</i>						
1992	2.8	-2.2	-1.7	0.4	-2.7	0.5
1995	0.0	4.7	2.1	2.3	2.5	-1.8
1998	0.8	-2.0	5.5	4.4	3.8	0.1
2001	2.6	3.1	0.7	-1.7	3.3	2.4
2004	2.1	2.6	7.2	4.0	-0.1	0.8
2007	-1.0	0.0	-1.1	3.9	4.0	0.2
2010	-0.1	0.0	1.1	-4.3	-6.3	-3.6
2013	-1.7	-3.3	-11.8	-2.1	-3.0	-0.2
2016	1.0	-0.2	0.9	-4.0	-0.6	-5.3

Median value of home-secured debt for families with holdings
By percentile of income

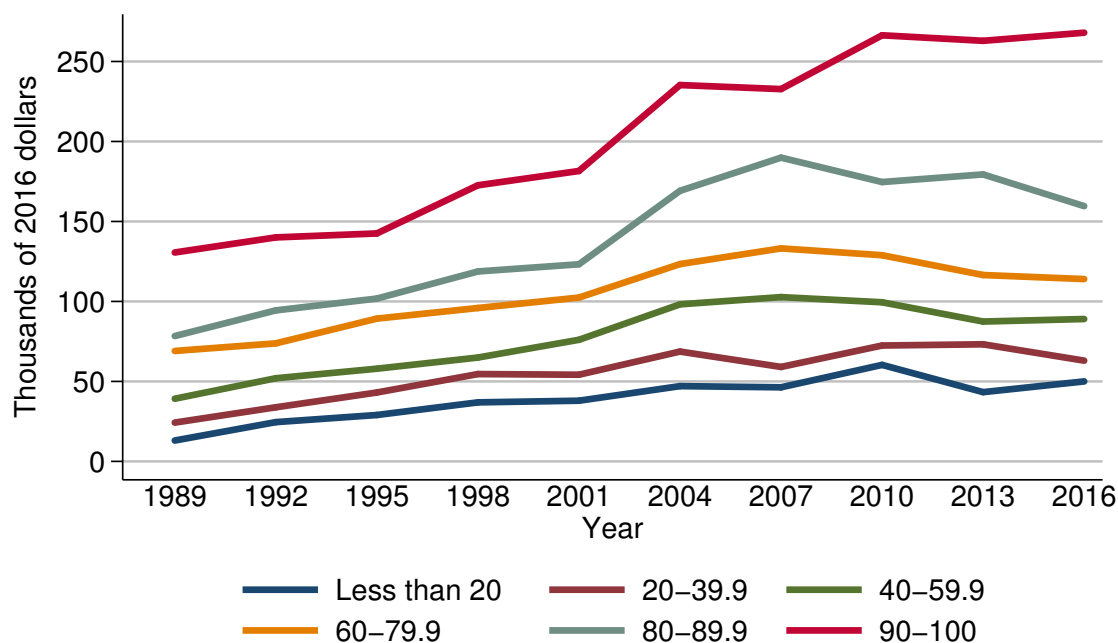

Year	Percentile of income					
	Less than 20	20-39.9	40-59.9	60-79.9	80-89.9	90-100
<i>Level (thousands of 2016 dollars)</i>						
1989	13.1	24.3	39.2	69.0	78.4	130.6
1992	24.6	33.8	52.0	73.8	94.4	140.0
1995	29.0	43.1	57.9	89.3	101.8	142.5
1998	36.9	54.6	64.9	95.9	118.7	172.6
2001	37.9	54.2	76.0	102.4	123.2	181.6
2004	47.1	68.7	98.2	123.4	169.1	235.3
2007	46.3	59.1	102.7	133.2	189.9	232.8
2010	60.3	72.4	99.5	128.9	174.6	266.4
2013	43.3	73.2	87.4	116.5	179.4	262.9
2016	50.0	63.0	89.0	114.0	159.6	268.0
<i>Three-year change (percent)</i>						
1992	87.8	39.1	32.7	7.0	20.4	7.2
1995	17.9	27.5	11.3	21.0	7.8	1.8
1998	27.2	26.7	12.1	7.4	16.6	21.1
2001	2.7	-0.7	17.1	6.8	3.8	5.2
2004	24.3	26.8	29.2	20.5	37.3	29.6
2007	-1.7	-14.0	4.6	7.9	12.3	-1.1
2010	30.2	22.5	-3.1	-3.2	-8.1	14.4
2013	-28.2	1.1	-12.2	-9.6	2.7	-1.3
2016	15.5	-13.9	1.8	-2.1	-11.0	1.9

Mean value of home-secured debt for families with holdings
By percentile of income

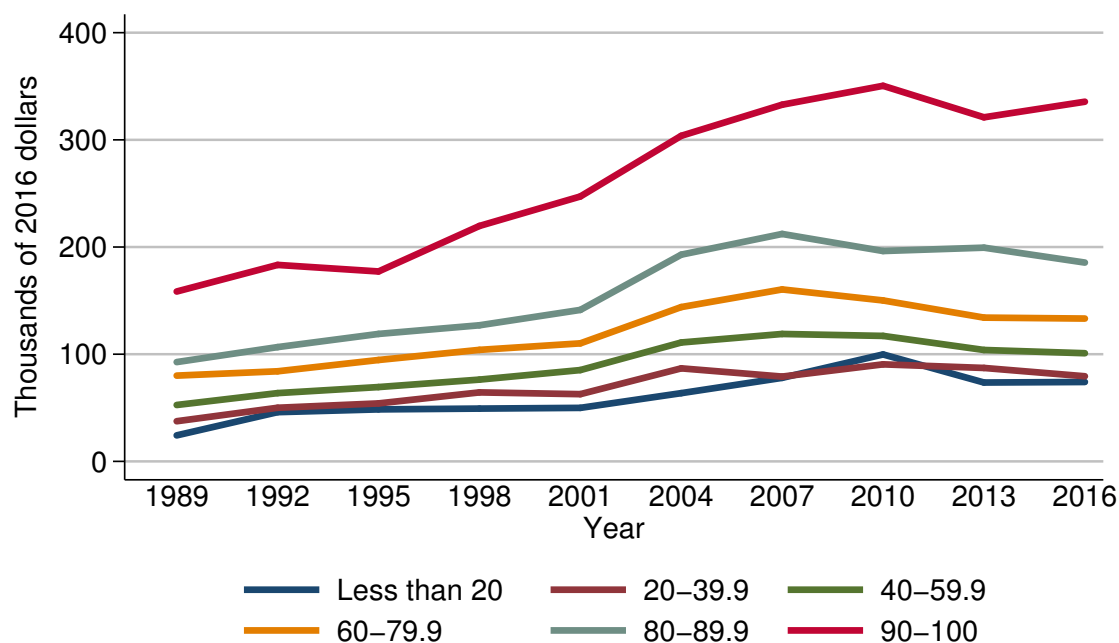

Year	Percentile of income					
	Less than 20	20-39.9	40-59.9	60-79.9	80-89.9	90-100
<i>Level (thousands of 2016 dollars)</i>						
1989	24.3	37.5	52.6	80.0	92.7	158.5
1992	45.9	50.1	63.7	84.1	106.6	183.3
1995	48.6	54.1	69.4	94.6	118.9	177.2
1998	49.3	64.4	76.3	104.1	127.0	219.7
2001	50.0	62.8	85.2	110.2	141.4	247.2
2004	63.7	86.8	111.0	144.0	192.9	303.8
2007	78.0	79.1	118.9	160.5	212.2	332.8
2010	99.8	90.6	117.1	150.2	196.3	350.4
2013	73.6	87.2	104.0	134.2	199.4	321.0
2016	74.1	79.4	100.9	133.3	185.5	335.6
<i>Three-year change (percent)</i>						
1992	88.9	33.6	21.1	5.1	15.0	15.6
1995	5.9	8.0	8.9	12.5	11.5	-3.3
1998	1.4	19.0	9.9	10.0	6.8	24.0
2001	1.4	-2.5	11.7	5.9	11.3	12.5
2004	27.4	38.2	30.3	30.7	36.4	22.9
2007	22.4	-8.9	7.1	11.5	10.0	9.5
2010	27.9	14.5	-1.5	-6.4	-7.5	5.3
2013	-26.3	-3.8	-11.2	-10.7	1.6	-8.4
2016	0.7	-8.9	-3.0	-0.7	-7.0	4.5

Percent of families with home-secured debt
By age of head

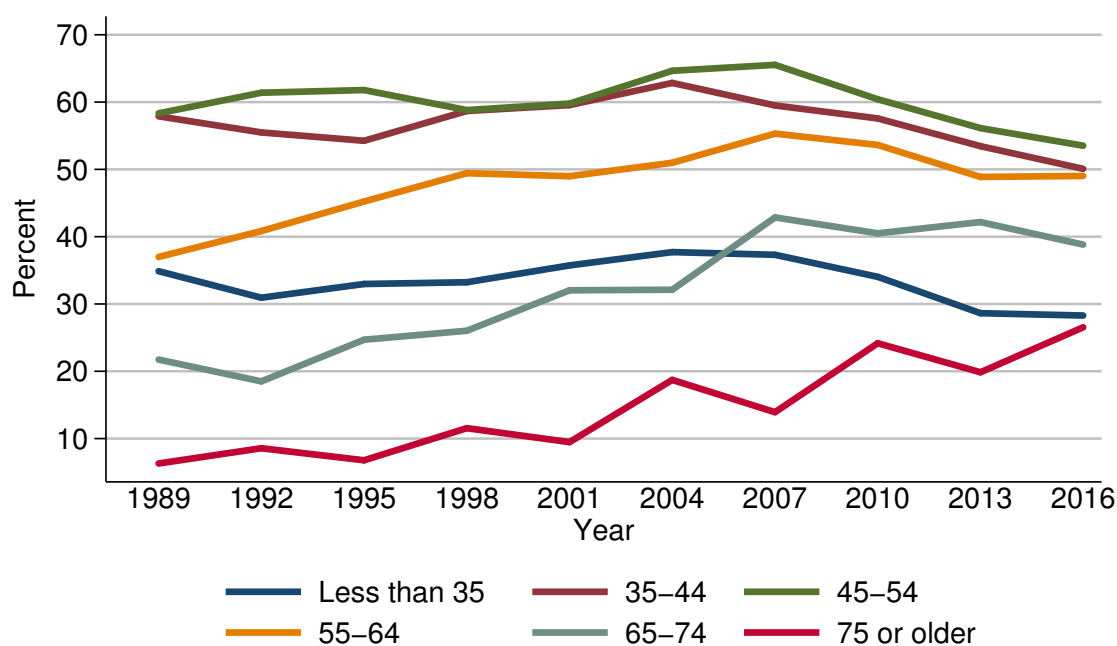

Year	Age of head					
	Less than 35	35-44	45-54	55-64	65-74	75 or older
<i>Level (percent)</i>						
1989	34.9	57.9	58.3	37.0	21.7	6.3
1992	30.9	55.5	61.4	40.8	18.5	8.6
1995	33.0	54.3	61.8	45.2	24.7	6.8
1998	33.2	58.7	58.8	49.4	26.0	11.5
2001	35.7	59.6	59.8	49.0	32.0	9.5
2004	37.7	62.8	64.6	51.0	32.1	18.7
2007	37.3	59.5	65.5	55.3	42.9	13.9
2010	34.0	57.6	60.4	53.6	40.5	24.2
2013	28.6	53.5	56.1	48.9	42.2	19.9
2016	28.3	50.1	53.5	49.0	38.8	26.5
<i>Three-year change (percentage points)</i>						
1992	-4.0	-2.4	3.1	3.8	-3.2	2.3
1995	2.1	-1.2	0.4	4.4	6.2	-1.8
1998	0.2	4.4	-3.0	4.2	1.3	4.7
2001	2.5	0.9	1.0	-0.4	6.0	-2.0
2004	2.0	3.2	4.8	2.0	0.1	9.2
2007	-0.4	-3.3	0.9	4.3	10.8	-4.8
2010	-3.3	-1.9	-5.1	-1.7	-2.4	10.3
2013	-5.4	-4.1	-4.3	-4.7	1.7	-4.3
2016	-0.3	-3.4	-2.6	0.1	-3.4	6.6

Median value of home-secured debt for families with holdings
By age of head

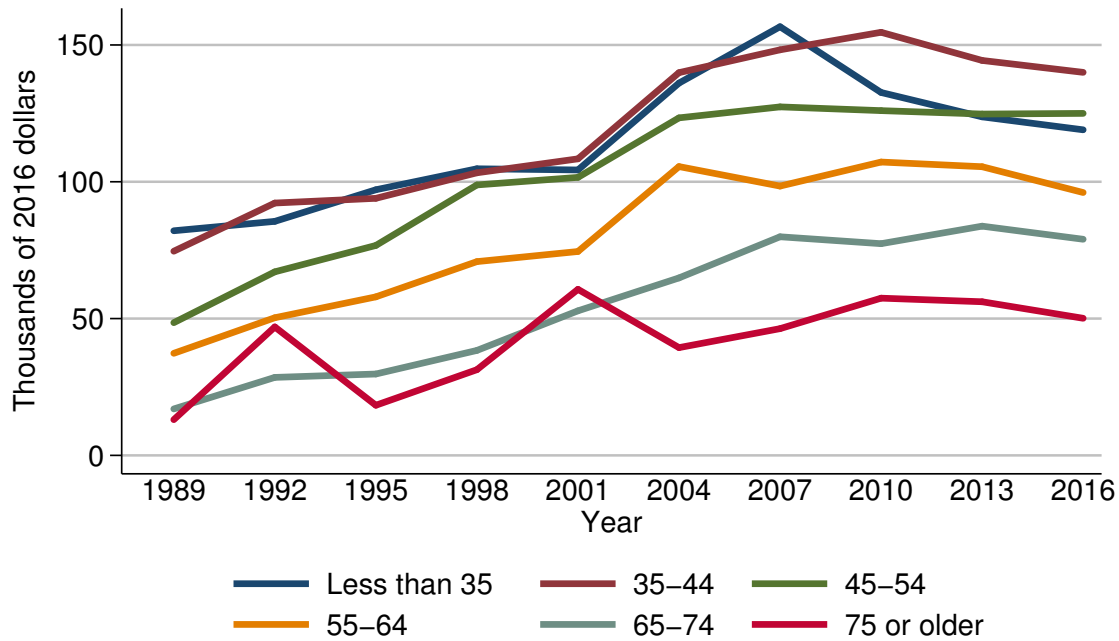

Year	Age of head					
	Less than 35	35-44	45-54	55-64	65-74	75 or older
<i>Level (thousands of 2016 dollars)</i>						
1989	82.1	74.6	48.5	37.3	17.0	13.1
1992	85.5	92.2	67.1	50.3	28.5	47.0
1995	97.1	94.0	76.7	57.9	29.8	18.3
1998	104.8	103.3	98.9	70.8	38.4	31.3
2001	104.3	108.4	101.6	74.5	52.8	60.7
2004	136.1	139.9	123.4	105.6	64.9	39.4
2007	156.7	148.2	127.4	98.4	79.9	46.3
2010	132.6	154.6	126.0	107.2	77.4	57.5
2013	123.7	144.4	124.8	105.5	83.8	56.2
2016	119.0	140.0	125.0	96.1	79.0	50.1
<i>Three-year change (percent)</i>						
1992	4.1	23.6	38.4	34.9	67.6	258.8
1995	13.6	2.0	14.3	15.1	4.6	-61.1
1998	7.9	9.9	28.9	22.3	28.9	71.0
2001	-0.5	4.9	2.7	5.2	37.5	93.9
2004	30.5	29.1	21.5	41.7	22.9	-35.1
2007	15.1	5.9	3.2	-6.8	23.1	17.5
2010	-15.4	4.3	-1.1	8.9	-3.1	24.2
2013	-6.7	-6.6	-1.0	-1.6	8.3	-2.3
2016	-3.8	-3.0	0.2	-8.9	-5.7	-10.9

Mean value of home-secured debt for families with holdings
By age of head

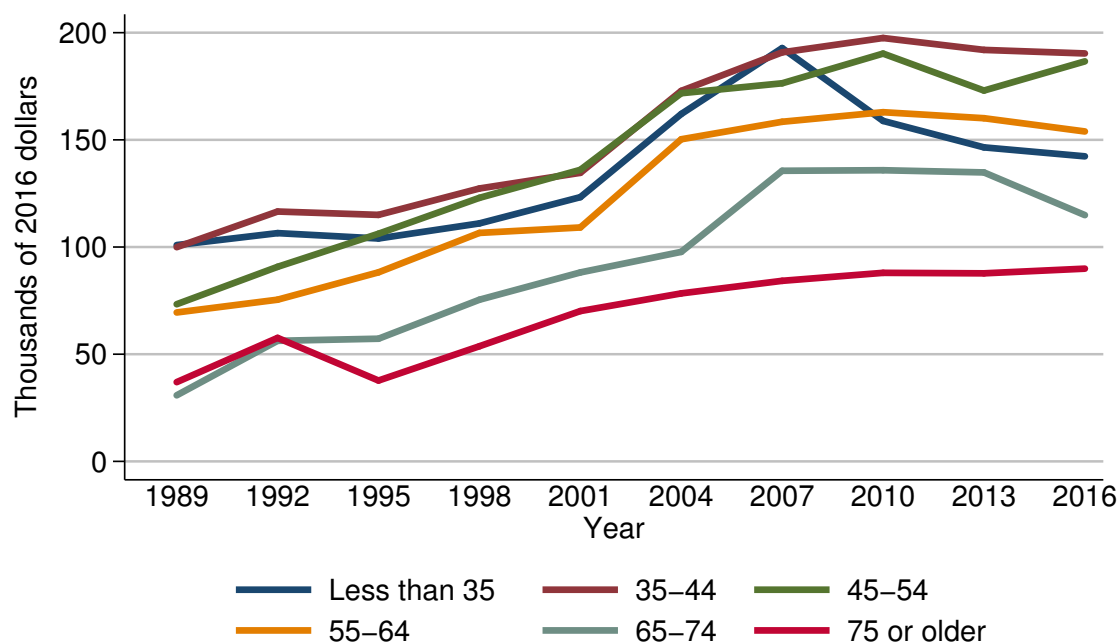

Year	Age of head					
	Less than 35	35-44	45-54	55-64	65-74	75 or older
<i>Level (thousands of 2016 dollars)</i>						
1989	100.9	100.0	73.3	69.5	30.8	37.0
1992	106.5	116.6	90.8	75.4	56.3	57.6
1995	104.0	115.0	106.2	88.2	57.2	37.7
1998	111.0	127.3	123.0	106.6	75.4	53.7
2001	123.3	134.6	136.0	109.1	88.2	70.1
2004	162.1	172.9	171.8	150.3	97.7	78.4
2007	192.8	190.8	176.4	158.4	135.6	84.2
2010	158.9	197.5	190.3	162.9	135.8	88.0
2013	146.5	192.0	173.0	160.1	134.8	87.7
2016	142.3	190.3	186.6	153.9	114.9	89.9
<i>Three-year change (percent)</i>						
1992	5.6	16.6	23.9	8.5	82.8	55.7
1995	-2.3	-1.4	17.0	17.0	1.6	-34.5
1998	6.7	10.7	15.8	20.9	31.8	42.4
2001	11.1	5.7	10.6	2.3	17.0	30.5
2004	31.5	28.5	26.3	37.8	10.8	11.8
2007	18.9	10.4	2.7	5.4	38.8	7.4
2010	-17.6	3.5	7.9	2.8	0.1	4.5
2013	-7.8	-2.8	-9.1	-1.7	-0.7	-0.3
2016	-2.9	-0.9	7.9	-3.9	-14.8	2.5

Percent of families with home-secured debt
By family structure

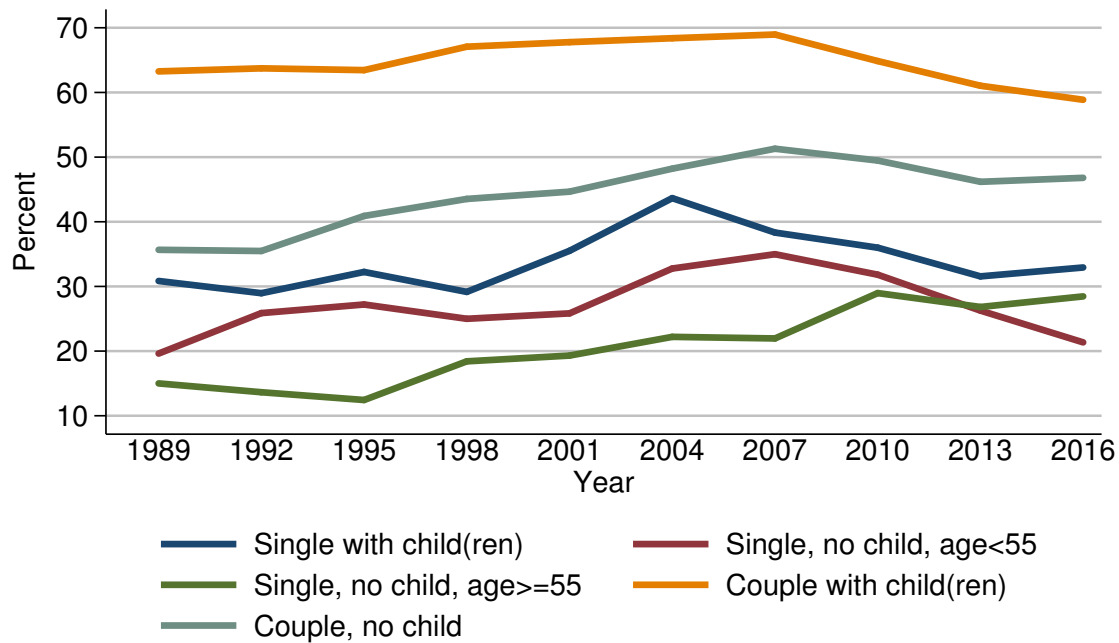

Year	Family structure				
	Single with child(ren)	Single, no child, age < 55	Single, no child, age ≥ 55	Couple with child(ren)	Couple, no child
<i>Level (percent)</i>					
1989	30.8	19.6	15.0	63.3	35.7
1992	29.0	25.9	13.6	63.7	35.5
1995	32.2	27.2	12.4	63.5	40.9
1998	29.2	25.0	18.4	67.1	43.5
2001	35.5	25.8	19.3	67.8	44.7
2004	43.7	32.8	22.2	68.4	48.2
2007	38.3	35.0	22.0	69.0	51.3
2010	36.0	31.8	29.0	64.9	49.5
2013	31.6	26.3	26.8	61.0	46.2
2016	32.9	21.4	28.5	58.9	46.8
<i>Three-year change (percentage points)</i>					
1992	-1.8	6.3	-1.4	0.4	-0.2
1995	3.2	1.3	-1.2	-0.2	5.4
1998	-3.0	-2.2	6.0	3.6	2.6
2001	6.3	0.8	0.9	0.7	1.2
2004	8.2	7.0	2.9	0.6	3.5
2007	-5.4	2.2	-0.2	0.6	3.1
2010	-2.3	-3.2	7.0	-4.1	-1.8
2013	-4.4	-5.5	-2.2	-3.9	-3.3
2016	1.3	-4.9	1.7	-2.1	0.6

Median value of home-secured debt for families with holdings
By family structure

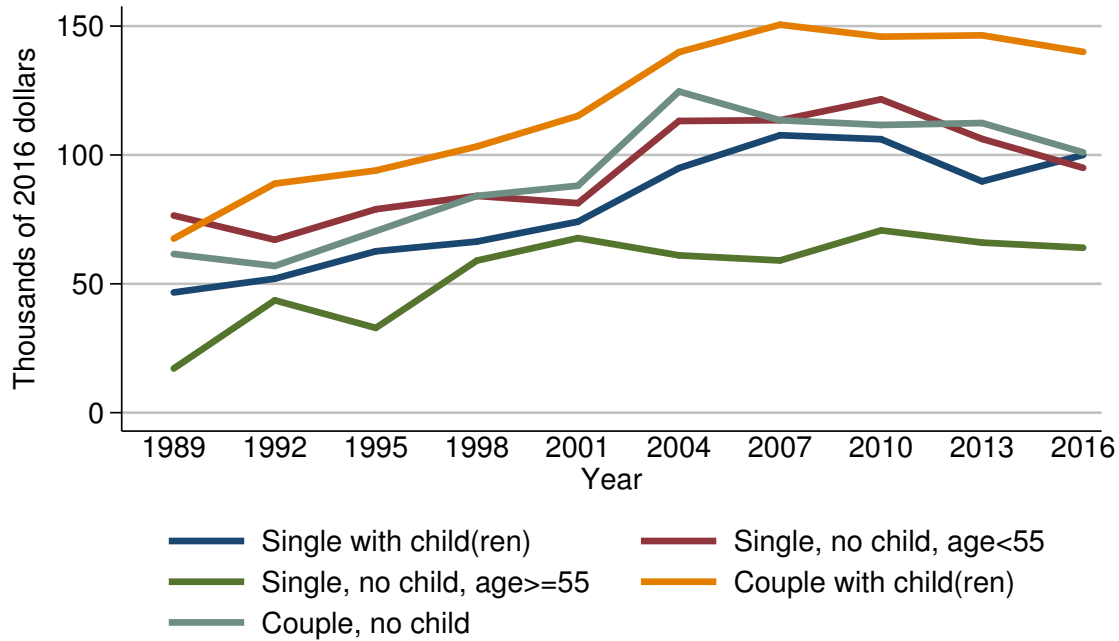

Year	Family structure				
	Single with child(ren)	Single, no child, age < 55	Single, no child, age >= 55	Couple with child(ren)	Couple, no child
<i>Level (thousands of 2016 dollars)</i>					
1989	46.6	76.5	17.2	67.5	61.6
1992	52.0	67.1	43.6	88.9	56.9
1995	62.6	78.9	32.9	94.0	70.5
1998	66.4	84.1	59.0	103.3	84.1
2001	74.1	81.3	67.7	115.2	88.1
2004	94.9	113.2	61.0	139.9	124.6
2007	107.7	113.5	59.1	150.5	113.5
2010	106.1	121.6	70.7	145.9	111.6
2013	89.7	106.2	66.0	146.4	112.4
2016	100.0	95.0	64.0	140.0	101.0
<i>Three-year change (percent)</i>					
1992	11.6	-12.3	153.5	31.7	-7.6
1995	20.4	17.6	-24.5	5.7	23.9
1998	6.1	6.6	79.3	9.9	19.3
2001	11.6	-3.3	14.7	11.5	4.8
2004	28.1	39.2	-9.9	21.4	41.4
2007	13.5	0.3	-3.1	7.6	-8.9
2010	-1.5	7.1	19.6	-3.1	-1.7
2013	-15.5	-12.7	-6.6	0.3	0.7
2016	11.5	-10.5	-3.0	-4.4	-10.1

Mean value of home-secured debt for families with holdings
By family structure

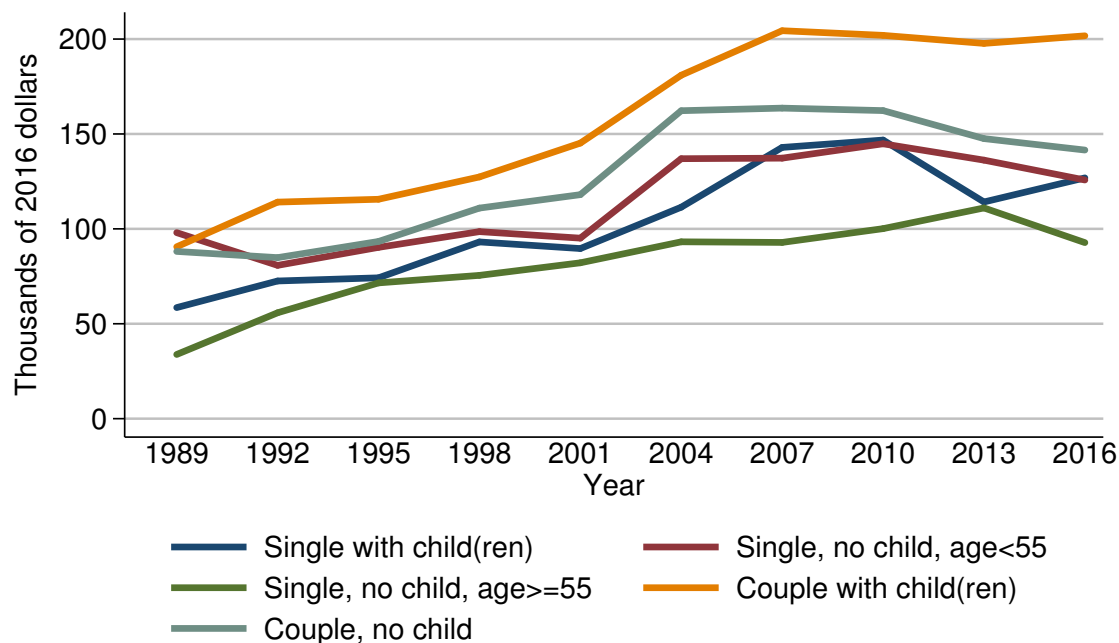

Year	Family structure				
	Single with child(ren)	Single, no child, age<55	Single, no child, age≥55	Couple with child(ren)	Couple, no child
<i>Level (thousands of 2016 dollars)</i>					
1989	58.5	98.0	33.8	90.6	88.1
1992	72.5	80.8	55.8	114.1	84.9
1995	74.2	90.3	71.5	115.6	93.4
1998	93.1	98.5	75.5	127.4	111.0
2001	89.6	95.1	82.1	145.2	118.0
2004	111.4	137.0	93.2	181.0	162.3
2007	142.9	137.3	92.9	204.4	163.6
2010	146.8	144.8	100.1	202.0	162.3
2013	114.2	136.2	111.0	197.7	147.6
2016	126.9	125.8	92.8	201.7	141.5
<i>Three-year change (percent)</i>					
1992	23.9	-17.6	65.1	25.9	-3.6
1995	2.3	11.8	28.1	1.3	10.0
1998	25.5	9.1	5.6	10.2	18.8
2001	-3.8	-3.5	8.7	14.0	6.3
2004	24.3	44.1	13.5	24.7	37.5
2007	28.3	0.2	-0.3	12.9	0.8
2010	2.7	5.5	7.8	-1.2	-0.8
2013	-22.2	-5.9	10.9	-2.1	-9.1
2016	11.1	-7.6	-16.4	2.0	-4.1

Percent of families with home-secured debt
By education of head

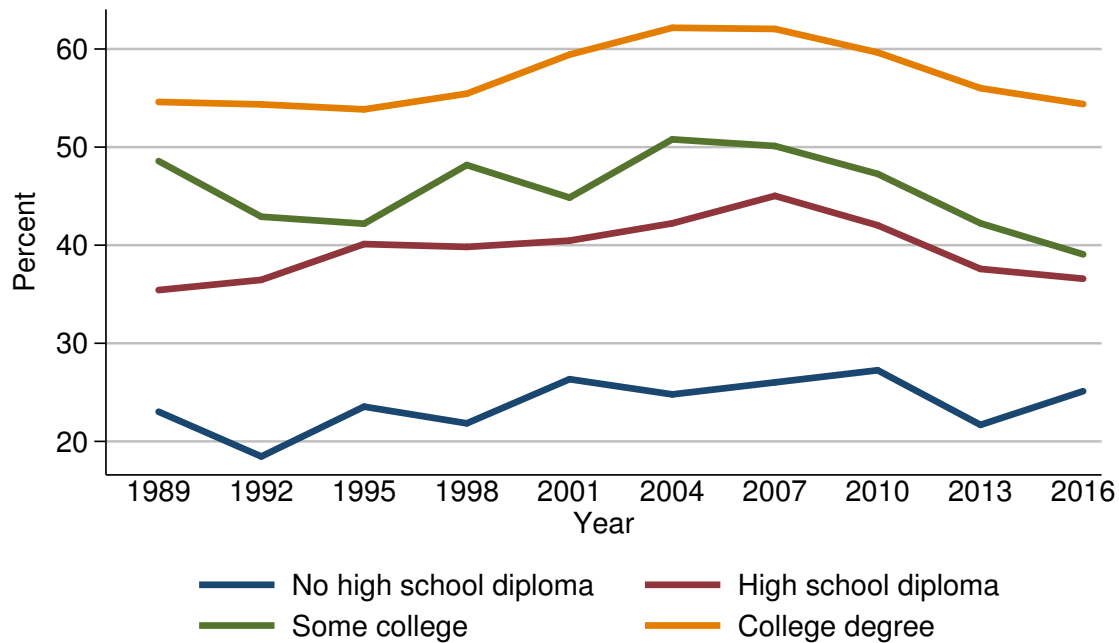

Year	Education of head			
	No high school diploma	High school diploma	Some college	College degree
<i>Level (percent)</i>				
1989	23.0	35.4	48.6	54.6
1992	18.5	36.5	42.9	54.4
1995	23.5	40.1	42.2	53.8
1998	21.8	39.8	48.2	55.4
2001	26.3	40.5	44.8	59.4
2004	24.8	42.2	50.8	62.2
2007	26.0	45.0	50.1	62.0
2010	27.3	42.0	47.3	59.6
2013	21.7	37.6	42.2	56.0
2016	25.1	36.6	39.1	54.4
<i>Three-year change (percentage points)</i>				
1992	-4.5	1.1	-5.7	-0.2
1995	5.0	3.6	-0.7	-0.6
1998	-1.7	-0.3	6.0	1.6
2001	4.5	0.7	-3.4	4.0
2004	-1.5	1.7	6.0	2.8
2007	1.2	2.8	-0.7	-0.2
2010	1.3	-3.0	-2.8	-2.4
2013	-5.6	-4.4	-5.1	-3.6
2016	3.4	-1.0	-3.1	-1.6

Median value of home-secured debt for families with holdings
By education of head

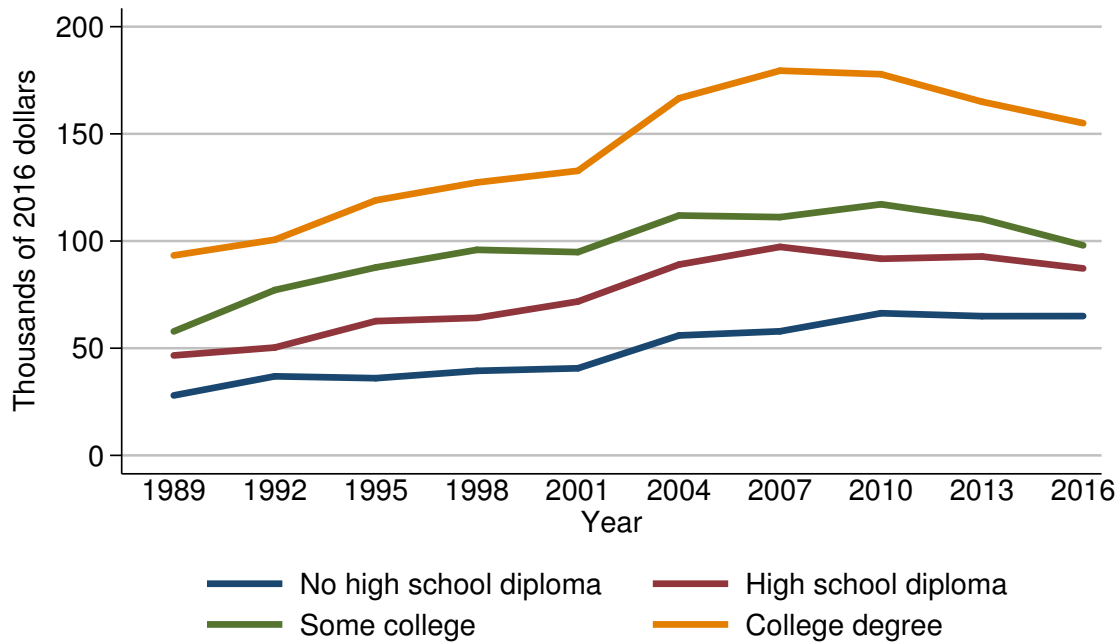

Year	Education of head			
	No high school diploma	High school diploma	Some college	College degree
<i>Level (thousands of 2016 dollars)</i>				
1989	28.0	46.6	57.8	93.3
1992	36.9	50.3	77.1	100.6
1995	36.0	62.6	87.7	119.0
1998	39.5	64.2	95.9	127.3
2001	40.6	71.8	94.8	132.8
2004	56.0	89.0	111.9	166.6
2007	57.9	97.3	111.2	179.5
2010	66.3	91.7	117.2	177.8
2013	65.0	92.8	110.3	165.0
2016	65.0	87.2	98.0	155.0
<i>Three-year change (percent)</i>				
1992	31.8	7.9	33.4	7.8
1995	-2.4	24.5	13.7	18.3
1998	9.7	2.6	9.4	7.0
2001	2.8	11.8	-1.1	4.3
2004	37.9	24.0	18.0	25.5
2007	3.4	9.3	-0.6	7.7
2010	14.5	-5.8	5.4	-0.9
2013	-2.0	1.2	-5.9	-7.2
2016	0.0	-6.0	-11.2	-6.1

Mean value of home-secured debt for families with holdings
By education of head

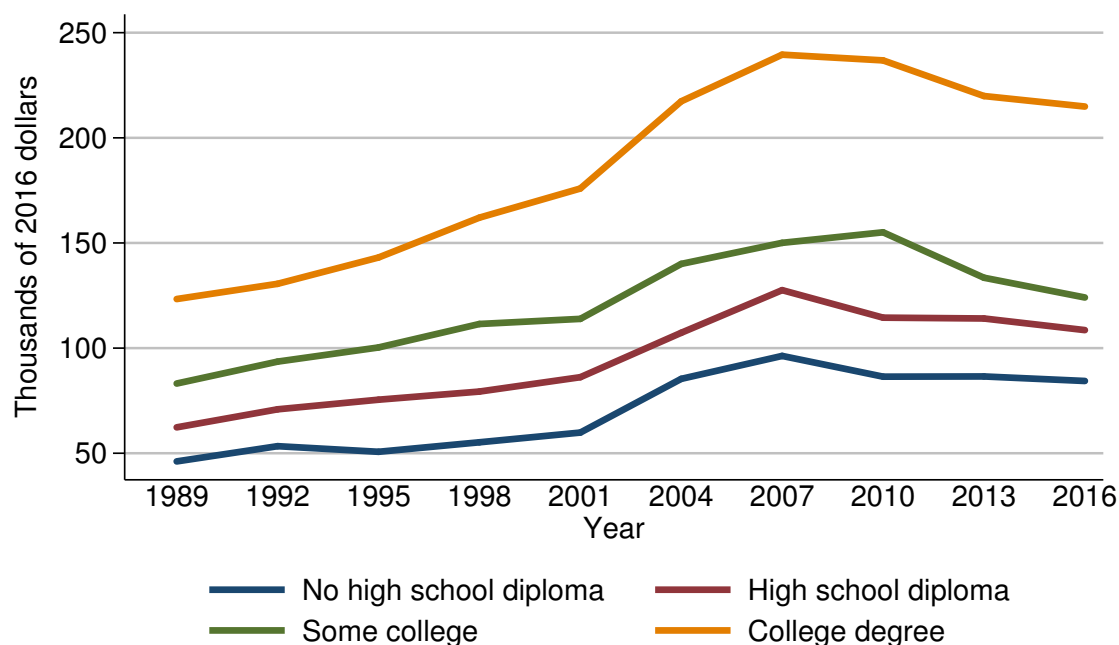

Year	Education of head			
	No high school diploma	High school diploma	Some college	College degree
<i>Level (thousands of 2016 dollars)</i>				
1989	46.1	62.3	83.2	123.3
1992	53.4	70.9	93.6	130.6
1995	50.7	75.5	100.3	143.1
1998	55.2	79.3	111.5	162.1
2001	59.8	86.2	113.9	175.9
2004	85.4	107.3	140.0	217.4
2007	96.3	127.6	150.1	239.6
2010	86.4	114.5	155.1	236.8
2013	86.5	114.1	133.5	219.9
2016	84.4	108.6	124.1	214.9
<i>Three-year change (percent)</i>				
1992	15.8	13.8	12.5	5.9
1995	-5.1	6.5	7.2	9.6
1998	8.9	5.0	11.2	13.3
2001	8.3	8.7	2.2	8.5
2004	42.8	24.5	22.9	23.6
2007	12.8	18.9	7.2	10.2
2010	-10.3	-10.3	3.3	-1.2
2013	0.1	-0.3	-13.9	-7.1
2016	-2.4	-4.8	-7.0	-2.3

Percent of families with home-secured debt
By race or ethnicity of respondent

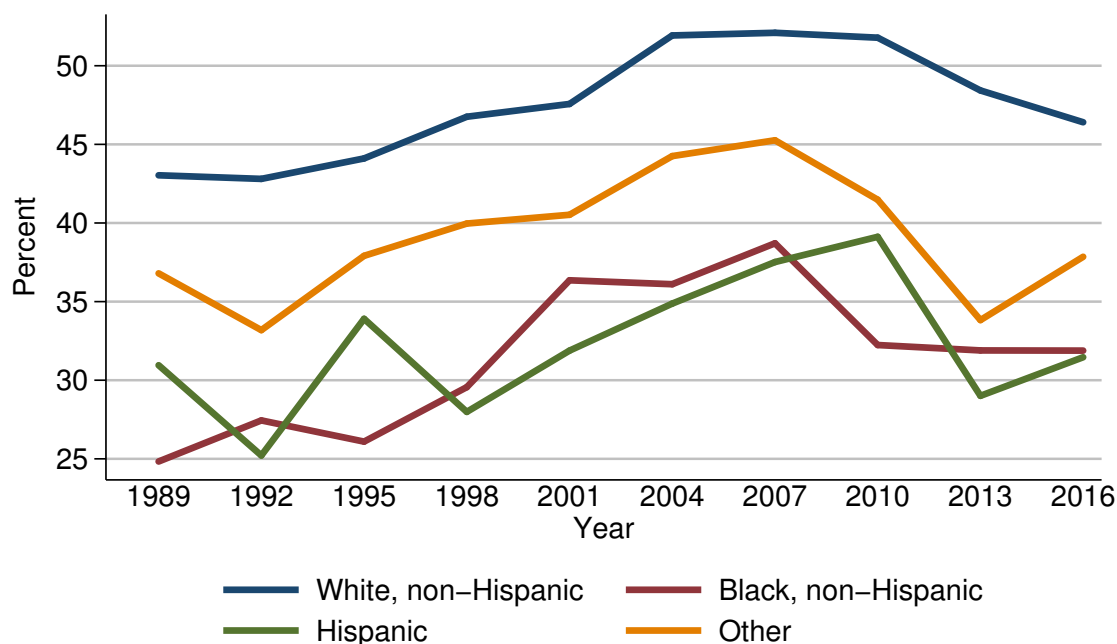

Year	Race or ethnicity of respondent			
	White, non-Hispanic	Black, non-Hispanic	Hispanic	Other
<i>Level (percent)</i>				
1989	43.0	24.8	31.0	36.8
1992	42.8	27.4	25.2	33.2
1995	44.1	26.1	33.9	37.9
1998	46.8	29.6	28.0	40.0
2001	47.6	36.4	31.9	40.5
2004	51.9	36.1	34.9	44.3
2007	52.1	38.7	37.5	45.3
2010	51.8	32.2	39.1	41.5
2013	48.4	31.9	29.0	33.8
2016	46.4	31.9	31.5	37.8
<i>Three-year change (percentage points)</i>				
1992	-0.2	2.6	-5.8	-3.6
1995	1.3	-1.3	8.7	4.7
1998	2.7	3.5	-5.9	2.1
2001	0.8	6.8	3.9	0.5
2004	4.3	-0.3	3.0	3.8
2007	0.2	2.6	2.6	1.0
2010	-0.3	-6.5	1.6	-3.8
2013	-3.4	-0.3	-10.1	-7.7
2016	-2.0	0.0	2.5	4.0

Median value of home-secured debt for families with holdings
By race or ethnicity of respondent

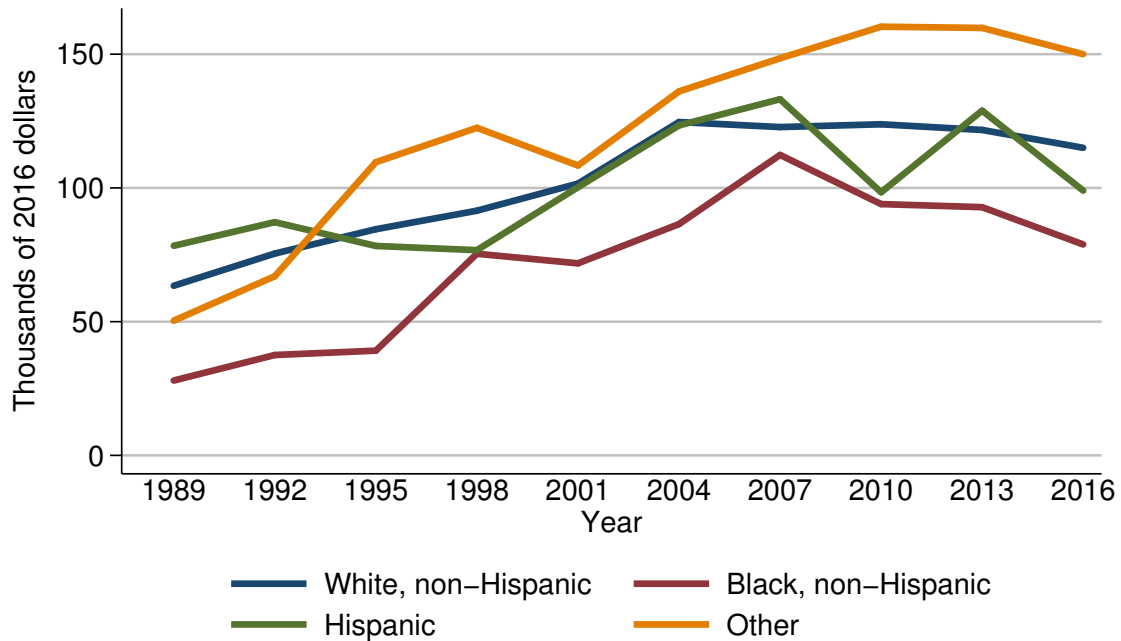

Year	Race or ethnicity of respondent			
	White, non-Hispanic	Black, non-Hispanic	Hispanic	Other
<i>Level (thousands of 2016 dollars)</i>				
1989	63.4	28.0	78.4	50.4
1992	75.5	37.5	87.2	67.0
1995	84.6	39.2	78.3	109.6
1998	91.5	75.4	76.7	122.5
2001	101.6	71.8	100.3	108.4
2004	124.6	86.5	123.4	136.1
2007	122.7	112.3	133.2	148.5
2010	123.8	94.0	98.4	160.3
2013	121.7	92.8	128.9	159.8
2016	115.0	78.9	99.0	150.0
<i>Three-year change (percent)</i>				
1992	19.1	33.9	11.2	32.9
1995	12.1	4.5	-10.2	63.6
1998	8.2	92.3	-2.0	11.8
2001	11.0	-4.8	30.8	-11.5
2004	22.6	20.5	23.0	25.6
2007	-1.5	29.8	7.9	9.1
2010	0.9	-16.3	-26.1	7.9
2013	-1.7	-1.3	31.0	-0.3
2016	-5.5	-15.0	-23.2	-6.1

Mean value of home-secured debt for families with holdings
By race or ethnicity of respondent

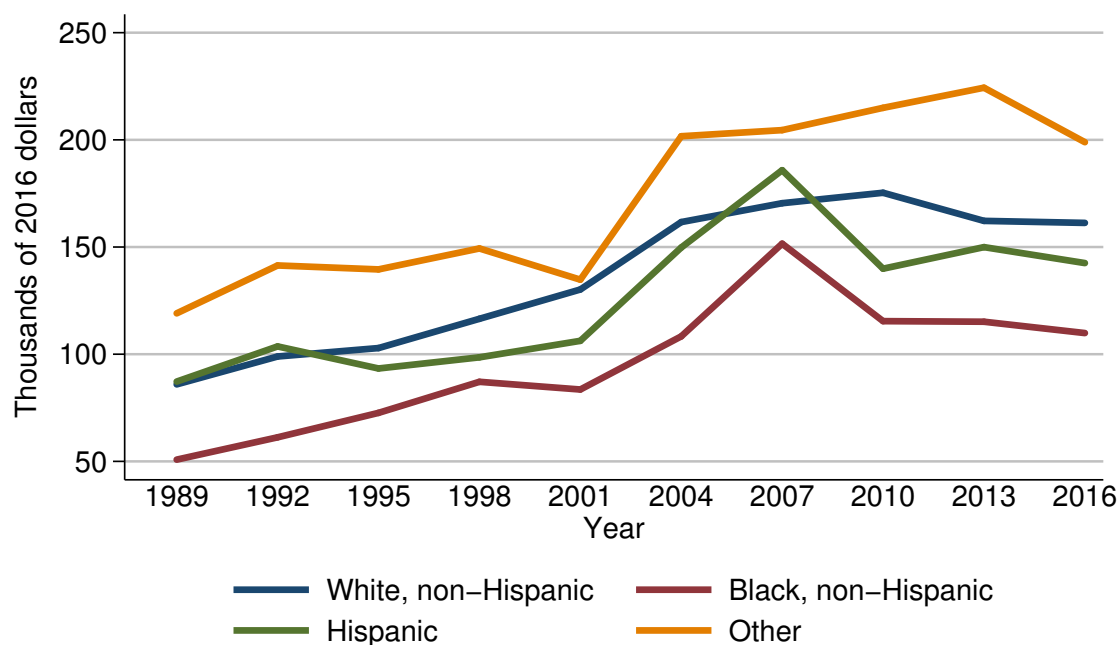

Year	Race or ethnicity of respondent			
	White, non-Hispanic	Black, non-Hispanic	Hispanic	Other
<i>Level (thousands of 2016 dollars)</i>				
1989	85.9	50.8	87.2	119.1
1992	98.9	61.2	103.6	141.4
1995	102.9	72.6	93.3	139.6
1998	116.5	87.1	98.6	149.4
2001	130.2	83.5	106.2	134.8
2004	161.7	108.3	149.8	201.7
2007	170.5	151.6	185.9	204.6
2010	175.3	115.4	139.9	214.9
2013	162.2	115.2	150.0	224.3
2016	161.3	109.9	142.5	198.9
<i>Three-year change (percent)</i>				
1992	15.1	20.5	18.8	18.7
1995	4.0	18.6	-9.9	-1.3
1998	13.2	20.0	5.7	7.0
2001	11.8	-4.1	7.7	-9.8
2004	24.2	29.7	41.1	49.6
2007	5.4	40.0	24.1	1.4
2010	2.8	-23.9	-24.7	5.0
2013	-7.5	-0.2	7.2	4.4
2016	-0.6	-4.6	-5.0	-11.3

Percent of families with home-secured debt
By current work status of head

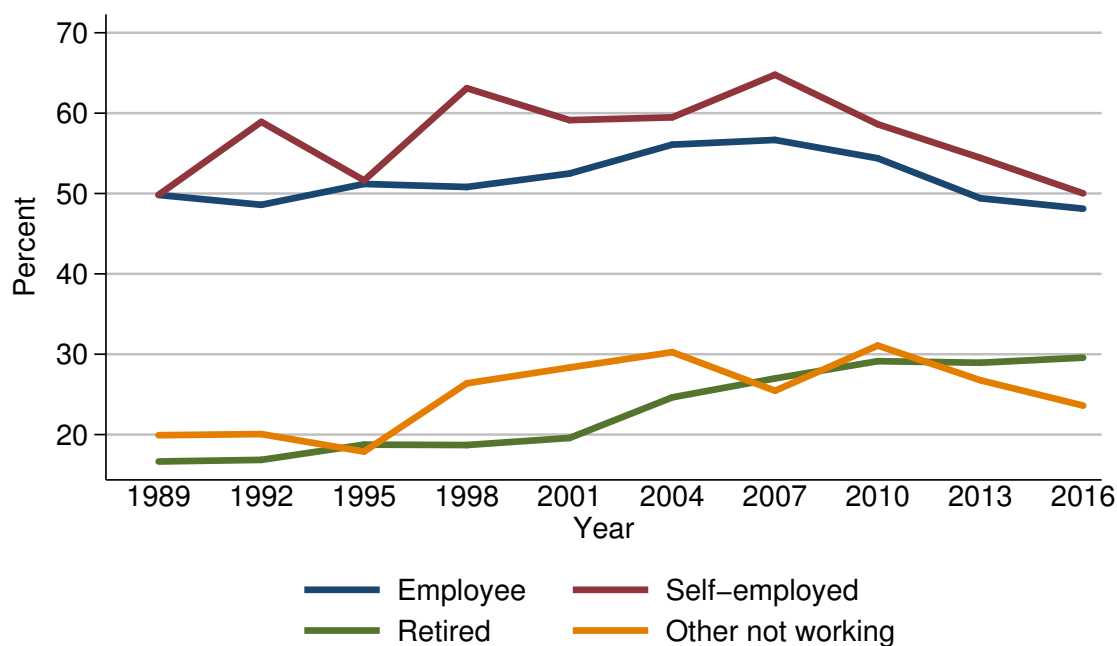

Year	Current work status of head			
	Employee	Self-employed	Retired	Other not working
<i>Level (percent)</i>				
1989	49.8	49.8	16.7	19.9
1992	48.6	58.9	16.9	20.1
1995	51.2	51.6	18.7	17.9
1998	50.8	63.1	18.7	26.4
2001	52.5	59.1	19.6	28.3
2004	56.1	59.5	24.6	30.3
2007	56.7	64.8	27.0	25.5
2010	54.4	58.6	29.1	31.1
2013	49.4	54.4	28.9	26.8
2016	48.1	50.0	29.6	23.6
<i>Three-year change (percentage points)</i>				
1992	-1.2	9.1	0.2	0.2
1995	2.6	-7.3	1.8	-2.2
1998	-0.4	11.5	0.0	8.5
2001	1.7	-4.0	0.9	1.9
2004	3.6	0.4	5.0	2.0
2007	0.6	5.3	2.4	-4.8
2010	-2.3	-6.2	2.1	5.6
2013	-5.0	-4.2	-0.2	-4.3
2016	-1.3	-4.4	0.7	-3.2

Median value of home-secured debt for families with holdings
By current work status of head

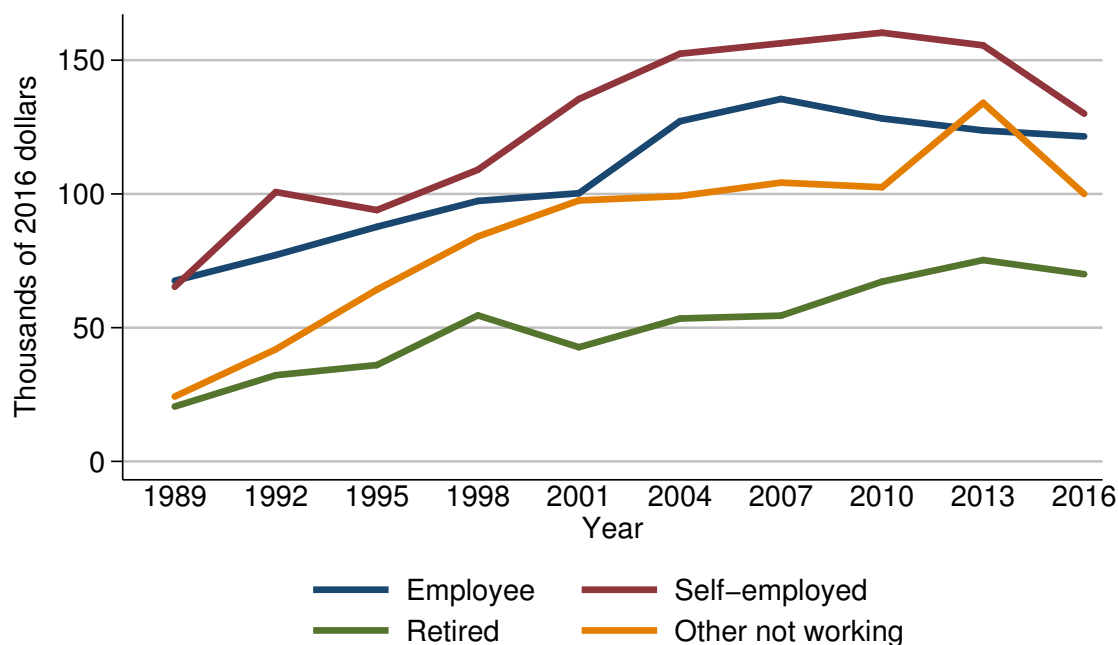

Year	Current work status of head			
	Employee	Self-employed	Retired	Other not working
<i>Level (thousands of 2016 dollars)</i>				
1989	67.5	65.3	20.5	24.3
1992	77.1	100.7	32.2	41.9
1995	87.7	94.0	36.0	64.2
1998	97.4	109.0	54.6	84.1
2001	100.3	135.5	42.7	97.5
2004	127.2	152.4	53.4	99.2
2007	135.5	156.3	54.5	104.2
2010	128.2	160.3	67.2	102.5
2013	123.7	155.5	75.3	134.0
2016	121.5	130.0	70.0	100.0
<i>Three-year change (percent)</i>				
1992	14.2	54.2	57.1	72.4
1995	13.7	-6.7	11.8	53.2
1998	11.1	16.0	51.7	31.0
2001	3.0	24.3	-21.8	15.9
2004	26.8	12.5	25.1	1.7
2007	6.5	2.6	2.1	5.0
2010	-5.4	2.6	23.3	-1.6
2013	-3.5	-3.0	12.1	30.7
2016	-1.8	-16.4	-7.0	-25.4

Mean value of home-secured debt for families with holdings
By current work status of head

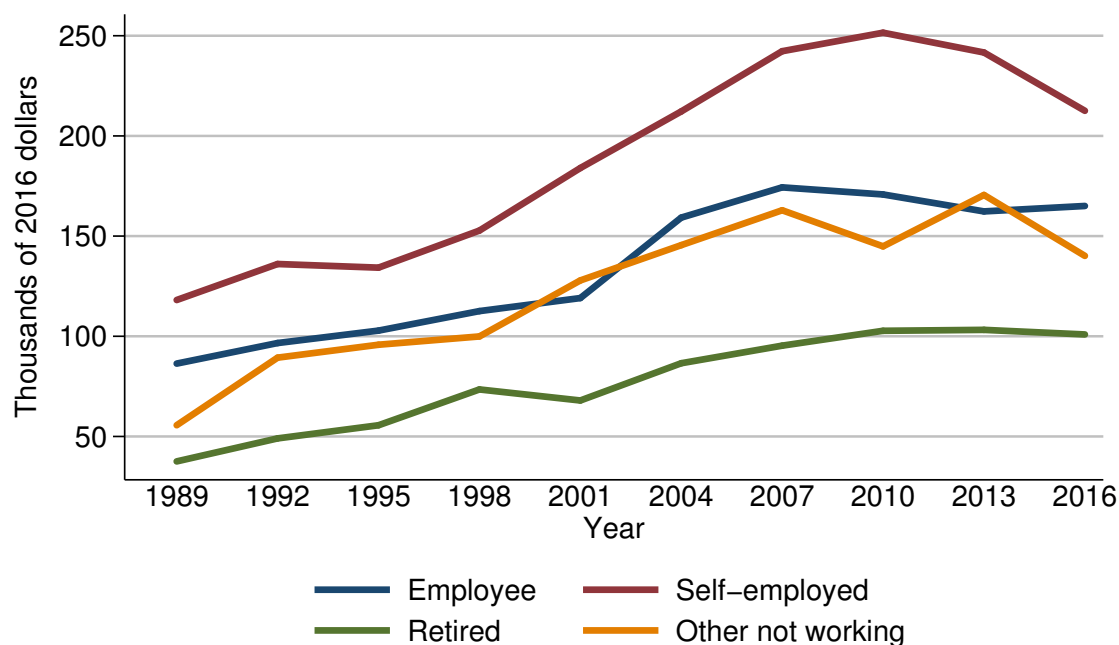

Year	Current work status of head			
	Employee	Self-employed	Retired	Other not working
<i>Level (thousands of 2016 dollars)</i>				
1989	86.4	118.1	37.6	55.6
1992	96.6	136.1	49.0	89.3
1995	102.8	134.3	55.6	95.8
1998	112.6	152.8	73.5	99.9
2001	119.1	184.0	68.0	127.9
2004	159.2	212.2	86.6	145.5
2007	174.3	242.3	95.3	162.9
2010	170.8	251.5	102.7	144.9
2013	162.3	241.6	103.2	170.5
2016	165.0	212.5	100.9	140.1
<i>Three-year change (percent)</i>				
1992	11.8	15.2	30.3	60.6
1995	6.4	-1.3	13.5	7.3
1998	9.5	13.8	32.2	4.3
2001	5.8	20.4	-7.5	28.0
2004	33.7	15.3	27.4	13.8
2007	9.5	14.2	10.0	12.0
2010	-2.0	3.8	7.8	-11.0
2013	-5.0	-3.9	0.5	17.7
2016	1.7	-12.0	-2.2	-17.8

Percent of families with home-secured debt
By current occupation of head

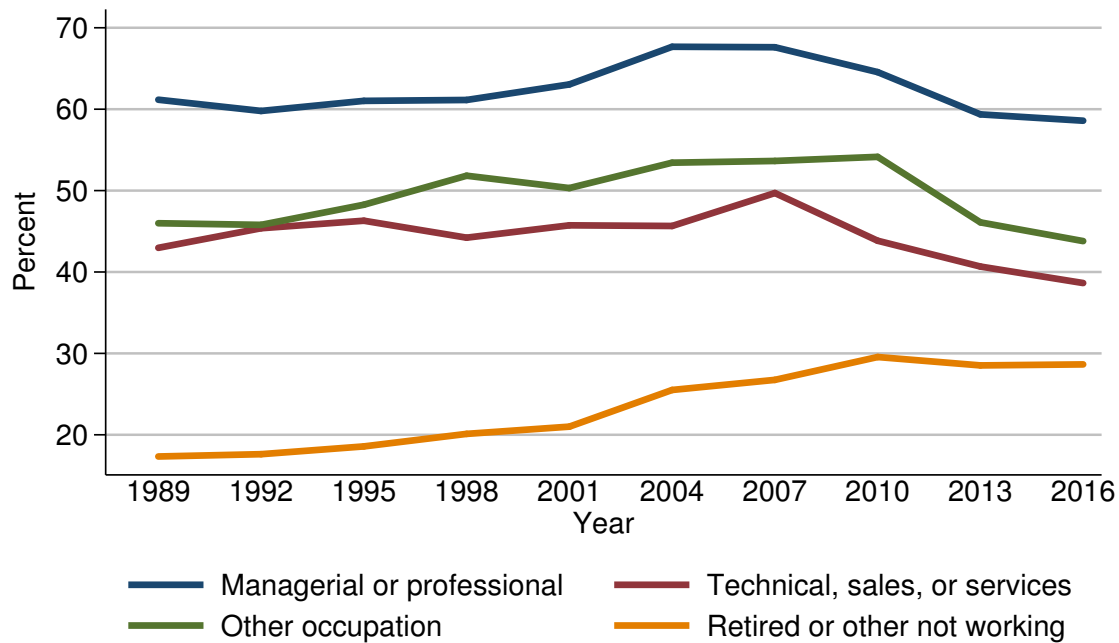

Year	Current occupation of head			
	Managerial or professional	Technical, sales, or services	Other occupation	Retired or other not working
<i>Level (percent)</i>				
1989	61.2	43.0	46.0	17.3
1992	59.8	45.4	45.8	17.6
1995	61.0	46.3	48.3	18.6
1998	61.1	44.2	51.8	20.1
2001	63.0	45.7	50.3	21.0
2004	67.7	45.7	53.4	25.5
2007	67.6	49.7	53.6	26.7
2010	64.6	43.8	54.1	29.6
2013	59.4	40.7	46.1	28.5
2016	58.6	38.6	43.8	28.6
<i>Three-year change (percentage points)</i>				
1992	-1.4	2.4	-0.2	0.3
1995	1.2	0.9	2.5	1.0
1998	0.1	-2.1	3.5	1.5
2001	1.9	1.5	-1.5	0.9
2004	4.7	0.0	3.1	4.5
2007	-0.1	4.0	0.2	1.2
2010	-3.0	-5.9	0.5	2.9
2013	-5.2	-3.1	-8.0	-1.1
2016	-0.8	-2.1	-2.3	0.1

Median value of home-secured debt for families with holdings
By current occupation of head

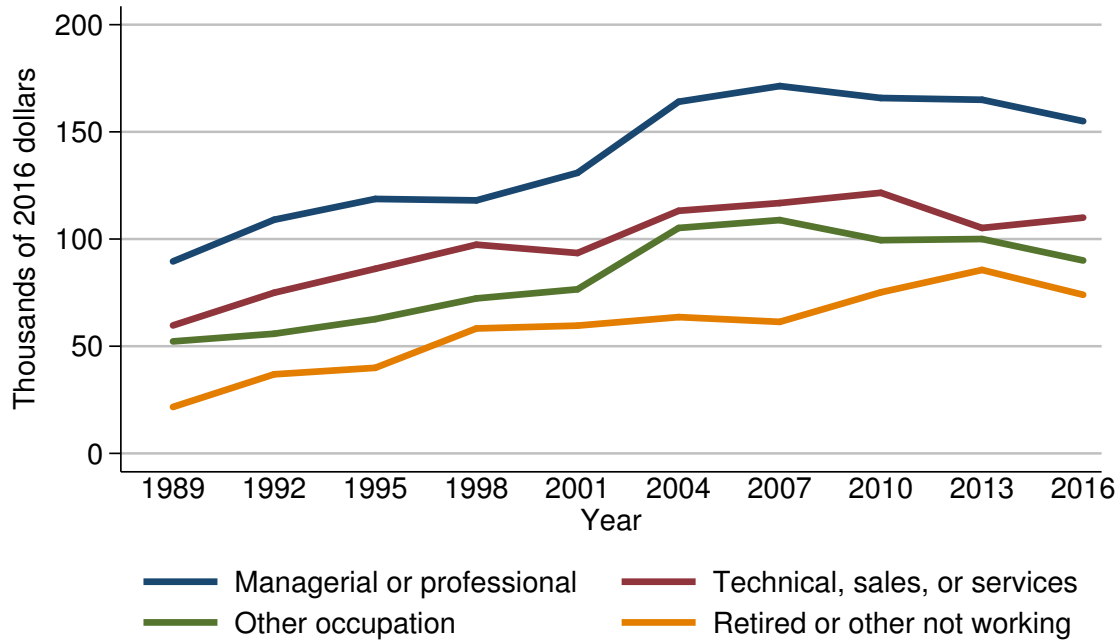

Year	Current occupation of head			
	Managerial or professional	Technical, sales, or services	Other occupation	Retired or other not working
<i>Level (thousands of 2016 dollars)</i>				
1989	89.6	59.7	52.2	21.7
1992	109.0	75.0	55.8	36.9
1995	118.7	86.1	62.6	39.9
1998	118.0	97.4	72.3	58.3
2001	130.9	93.5	76.5	59.6
2004	164.1	113.2	105.2	63.6
2007	171.4	116.8	108.9	61.4
2010	165.8	121.6	99.5	75.2
2013	165.0	105.2	100.0	85.6
2016	155.0	110.0	90.0	74.0
<i>Three-year change (percent)</i>				
1992	21.7	25.6	6.9	70.0
1995	8.9	14.8	12.2	8.1
1998	-0.6	13.1	15.5	46.1
2001	10.9	-4.0	5.8	2.2
2004	25.4	21.1	37.5	6.7
2007	4.4	3.2	3.5	-3.5
2010	-3.3	4.1	-8.6	22.5
2013	-0.5	-13.5	0.5	13.8
2016	-6.1	4.6	-10.0	-13.6

Mean value of home-secured debt for families with holdings
By current occupation of head

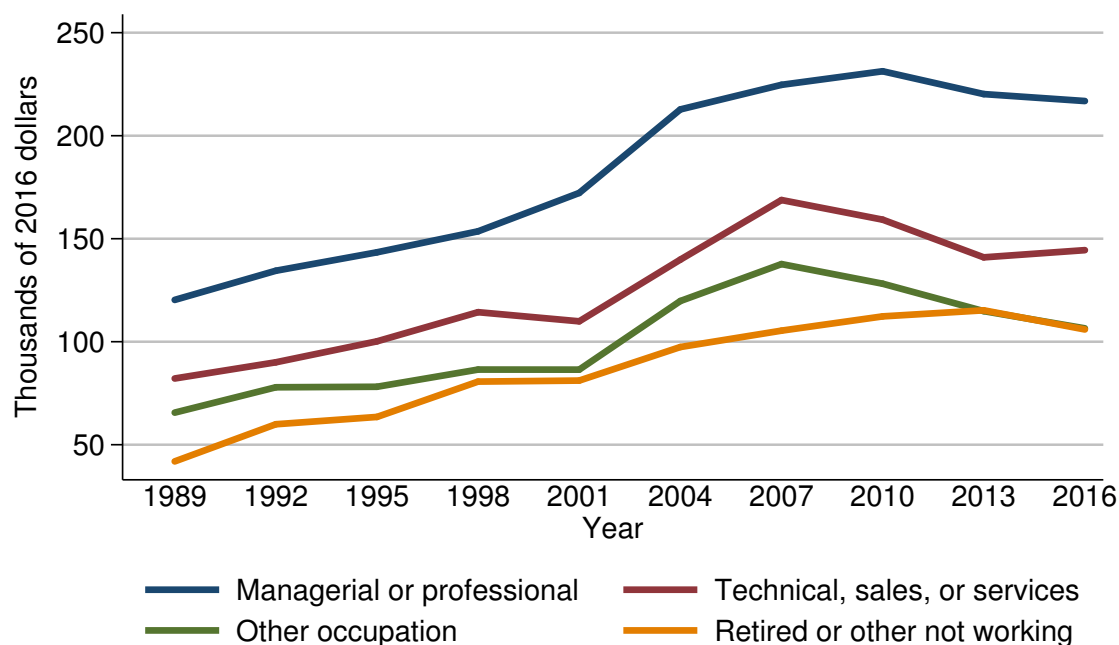

Year	Current occupation of head			
	Managerial or professional	Technical, sales, or services	Other occupation	Retired or other not working
<i>Level (thousands of 2016 dollars)</i>				
1989	120.3	82.1	65.6	41.9
1992	134.4	90.0	77.9	59.9
1995	143.4	100.2	78.1	63.5
1998	153.6	114.3	86.5	80.6
2001	172.2	109.9	86.4	81.1
2004	212.8	139.8	119.8	97.4
2007	224.7	168.8	137.7	105.4
2010	231.3	159.3	128.2	112.3
2013	220.2	140.9	114.8	115.2
2016	216.8	144.4	106.5	105.9
<i>Three-year change (percent)</i>				
1992	11.7	9.6	18.8	43.0
1995	6.7	11.3	0.3	6.0
1998	7.1	14.1	10.8	26.9
2001	12.1	-3.8	-0.1	0.6
2004	23.6	27.2	38.7	20.1
2007	5.6	20.7	14.9	8.2
2010	2.9	-5.6	-6.9	6.5
2013	-4.8	-11.6	-10.5	2.6
2016	-1.5	2.5	-7.2	-8.1

Percent of families with home-secured debt
By region

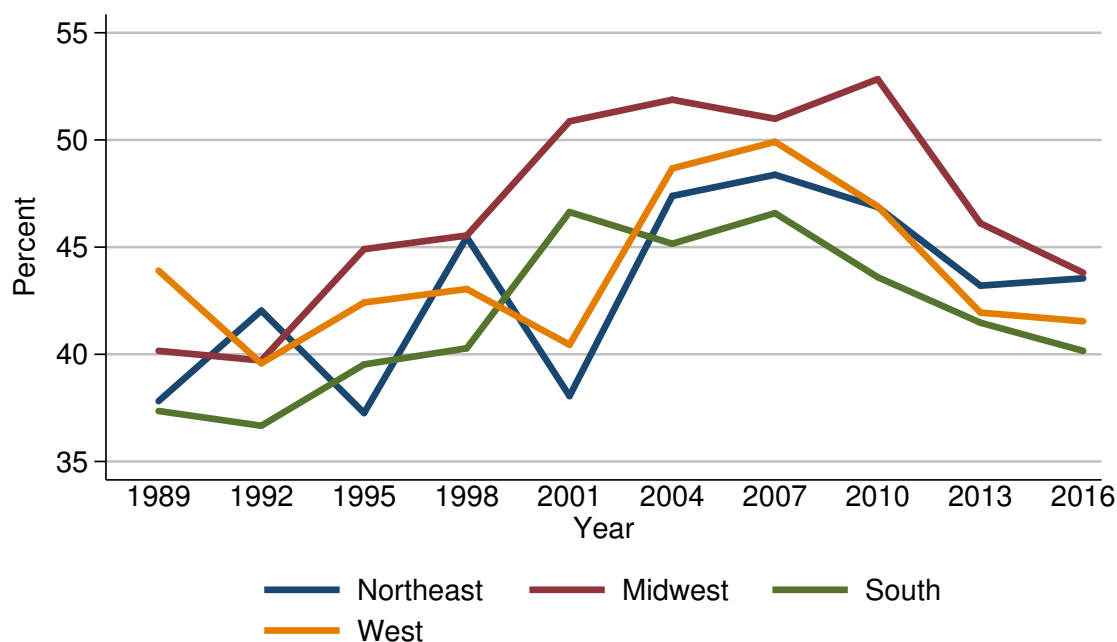

Year	Region			
	Northeast	Midwest	South	West
<i>Level (percent)</i>				
1989	37.8	40.2	37.4	43.9
1992	42.0	39.7	36.7	39.6
1995	37.3	44.9	39.5	42.4
1998	45.5	45.5	40.3	43.0
2001	38.1	50.9	46.6	40.4
2004	47.4	51.9	45.2	48.7
2007	48.4	51.0	46.6	49.9
2010	46.9	52.8	43.6	46.9
2013	43.2	46.1	41.5	41.9
2016	43.5	43.8	40.2	41.5
<i>Three-year change (percentage points)</i>				
1992	4.2	-0.5	-0.7	-4.3
1995	-4.7	5.2	2.8	2.8
1998	8.2	0.6	0.8	0.6
2001	-7.4	5.4	6.3	-2.6
2004	9.3	1.0	-1.4	8.3
2007	1.0	-0.9	1.4	1.2
2010	-1.5	1.8	-3.0	-3.0
2013	-3.7	-6.7	-2.1	-5.0
2016	0.3	-2.3	-1.3	-0.4

Median value of home-secured debt for families with holdings
By region

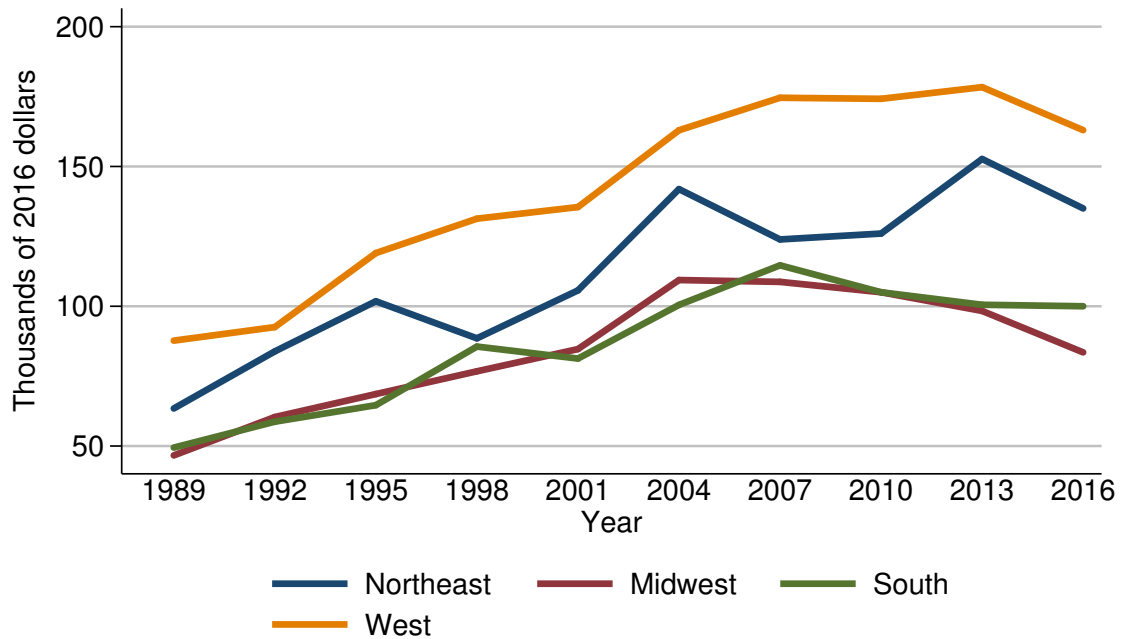

Year	Region			
	Northeast	Midwest	South	West
<i>Level (thousands of 2016 dollars)</i>				
1989	63.4	46.6	49.4	87.7
1992	83.9	60.4	58.7	92.5
1995	101.8	68.6	64.6	119.0
1998	88.5	76.7	85.6	131.3
2001	105.7	84.7	81.3	135.5
2004	141.9	109.4	100.5	163.0
2007	123.9	108.7	114.6	174.6
2010	126.0	105.0	105.0	174.2
2013	152.7	98.3	100.5	178.4
2016	135.0	83.5	100.0	163.0
<i>Three-year change (percent)</i>				
1992	32.3	29.6	18.8	5.5
1995	21.3	13.6	10.1	28.6
1998	-13.1	11.8	32.5	10.3
2001	19.4	10.4	-5.0	3.2
2004	34.2	29.2	23.6	20.3
2007	-12.7	-0.6	14.0	7.1
2010	1.7	-3.4	-8.4	-0.2
2013	21.2	-6.4	-4.3	2.4
2016	-11.6	-15.1	-0.5	-8.6

Mean value of home-secured debt for families with holdings
By region

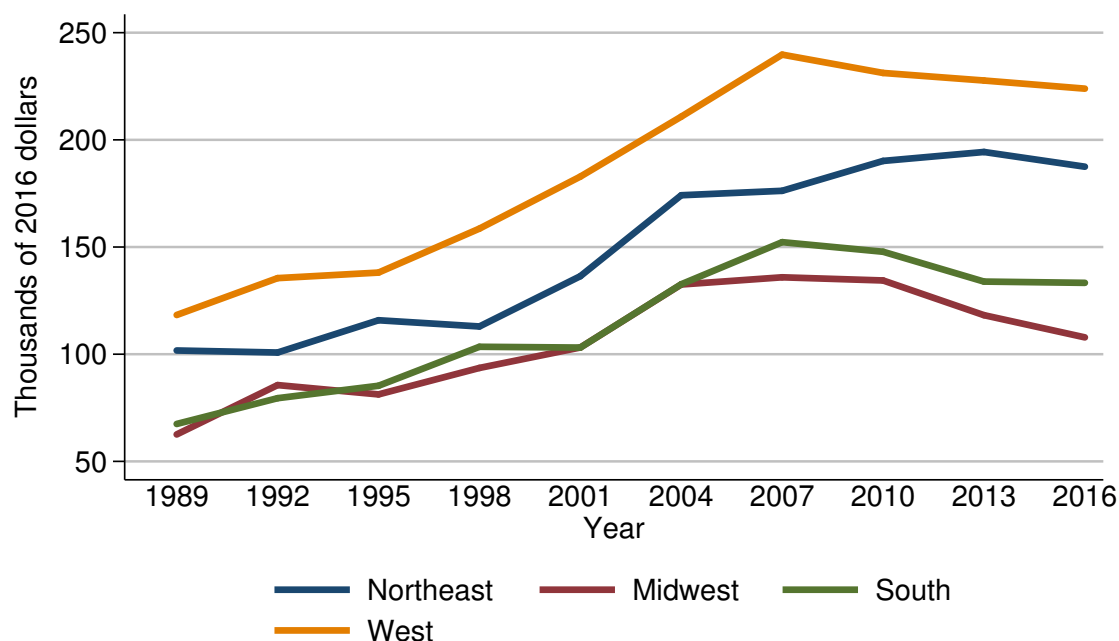

Year	Region			
	Northeast	Midwest	South	West
<i>Level (thousands of 2016 dollars)</i>				
1989	101.7	62.6	67.5	118.3
1992	100.8	85.6	79.5	135.5
1995	115.8	81.3	85.3	138.1
1998	112.9	93.6	103.5	158.6
2001	136.4	103.1	103.1	182.9
2004	174.2	132.5	132.7	210.8
2007	176.2	135.9	152.3	239.8
2010	190.2	134.4	147.8	231.2
2013	194.4	118.2	133.9	227.7
2016	187.5	107.9	133.3	223.9
<i>Three-year change (percent)</i>				
1992	-0.9	36.7	17.8	14.5
1995	14.9	-5.0	7.3	1.9
1998	-2.5	15.1	21.3	14.8
2001	20.8	10.1	-0.4	15.3
2004	27.7	28.5	28.7	15.3
2007	1.1	2.6	14.8	13.8
2010	7.9	-1.1	-3.0	-3.6
2013	2.2	-12.1	-9.4	-1.5
2016	-3.5	-8.7	-0.4	-1.7

Percent of families with home-secured debt
By urbanicity

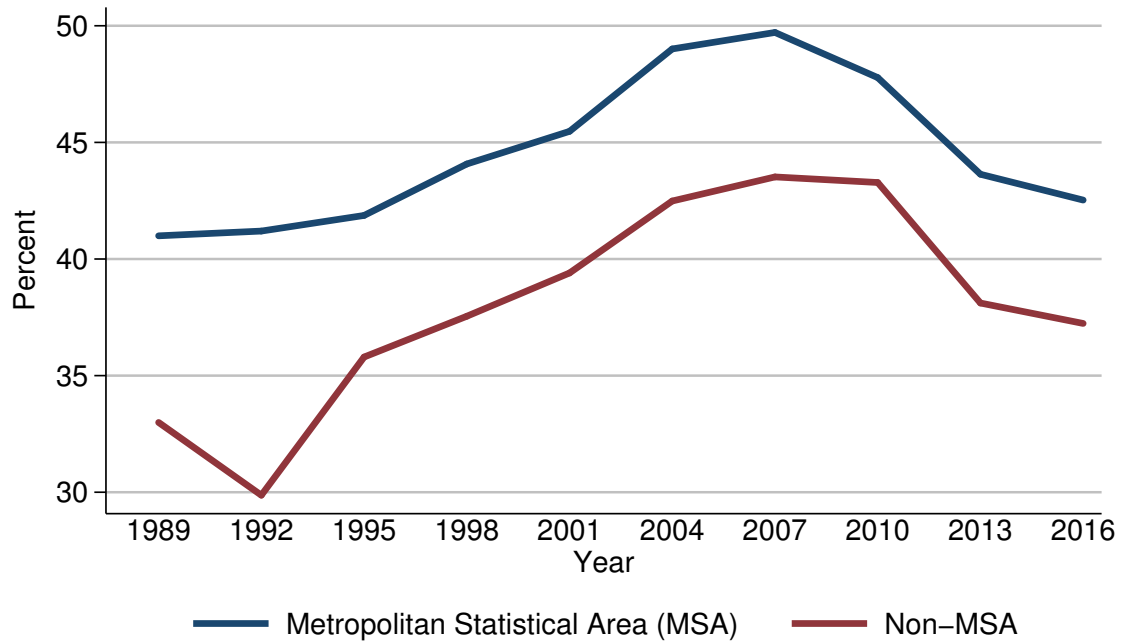

Year	Urbanicity	
	Metropolitan Statistical Area (MSA)	Non-MSA
<i>Level (percent)</i>		
1989	41.0	33.0
1992	41.2	29.9
1995	41.9	35.8
1998	44.1	37.5
2001	45.5	39.4
2004	49.0	42.5
2007	49.7	43.5
2010	47.8	43.3
2013	43.6	38.1
2016	42.5	37.2
<i>Three-year change (percentage points)</i>		
1992	0.2	-3.1
1995	0.7	5.9
1998	2.2	1.7
2001	1.4	1.9
2004	3.5	3.1
2007	0.7	1.0
2010	-1.9	-0.2
2013	-4.2	-5.2
2016	-1.1	-0.9

Median value of home-secured debt for families with holdings
By urbanicity

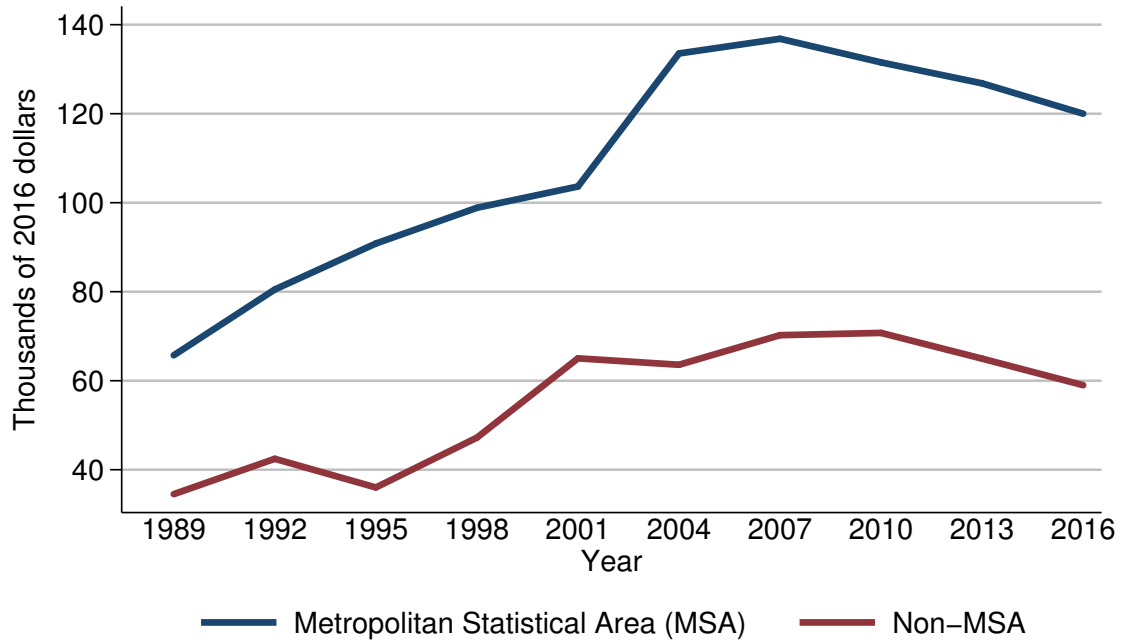

Year	Urbanicity	
	Metropolitan Statistical Area (MSA)	Non-MSA
<i>Level (thousands of 2016 dollars)</i>		
1989	65.7	34.5
1992	80.5	42.5
1995	90.8	36.0
1998	98.9	47.2
2001	103.6	65.0
2004	133.5	63.6
2007	136.8	70.2
2010	131.5	70.7
2013	126.8	65.0
2016	120.0	59.0
<i>Three-year change (percent)</i>		
1992	22.5	23.2
1995	12.8	-15.3
1998	8.9	31.1
2001	4.8	37.7
2004	28.9	-2.2
2007	2.5	10.4
2010	-3.9	0.7
2013	-3.6	-8.1
2016	-5.4	-9.2

Mean value of home-secured debt for families with holdings
By urbanicity

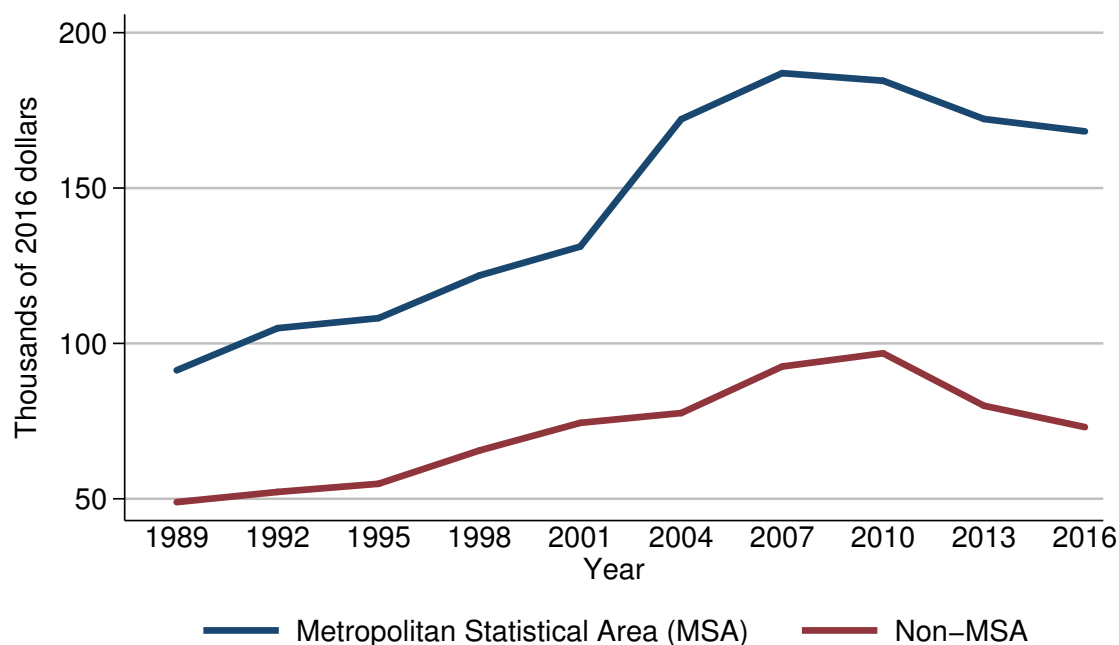

Year	Urbanicity	
	Metropolitan Statistical Area (MSA)	Non-MSA
<i>Level (thousands of 2016 dollars)</i>		
1989	91.4	48.9
1992	104.9	52.2
1995	108.1	54.8
1998	121.9	65.5
2001	131.2	74.4
2004	172.1	77.6
2007	187.0	92.6
2010	184.5	96.8
2013	172.2	79.9
2016	168.2	73.1
<i>Three-year change (percent)</i>		
1992	14.8	6.7
1995	3.1	5.0
1998	12.8	19.5
2001	7.6	13.6
2004	31.2	4.3
2007	8.7	19.3
2010	-1.3	4.5
2013	-6.7	-17.5
2016	-2.3	-8.5

Percent of families with home-secured debt
By housing status

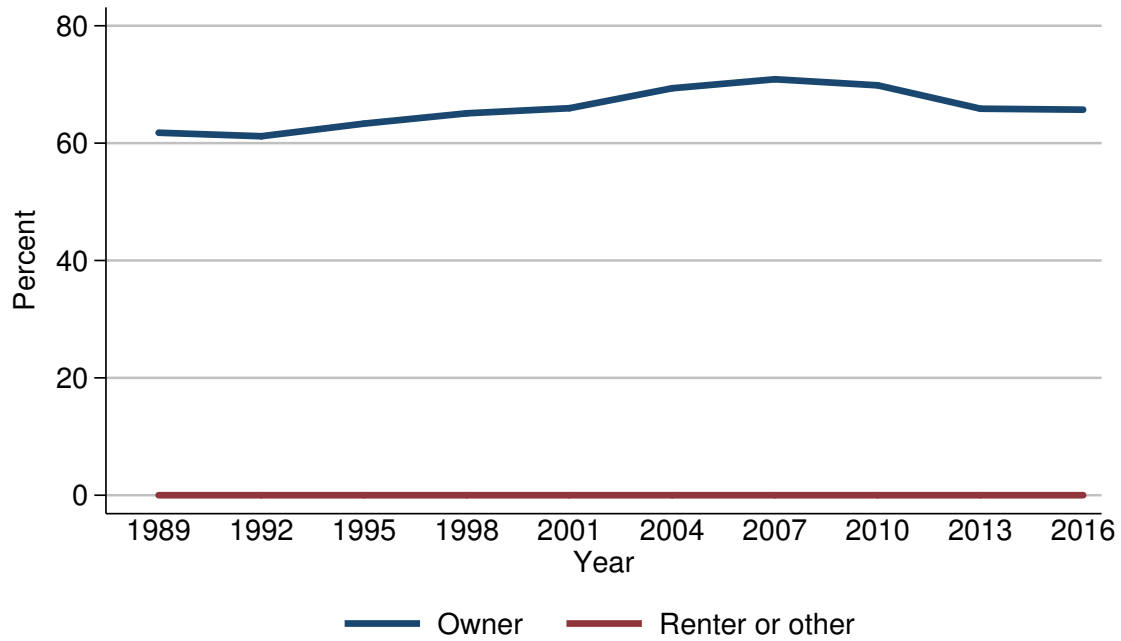

Year	Housing status	
	Owner	Renter or other
<i>Level (percent)</i>		
1989	61.8	0.0
1992	61.2	0.0
1995	63.3	0.0
1998	65.1	0.0
2001	66.0	0.0
2004	69.4	0.0
2007	70.9	0.0
2010	69.9	0.0
2013	65.9	0.0
2016	65.7	0.0
<i>Three-year change (percentage points)</i>		
1992	-0.6	0.0
1995	2.1	0.0
1998	1.8	0.0
2001	0.9	0.0
2004	3.4	0.0
2007	1.5	0.0
2010	-1.0	0.0
2013	-4.0	0.0
2016	-0.2	0.0

Median value of home-secured debt for families with holdings
By housing status

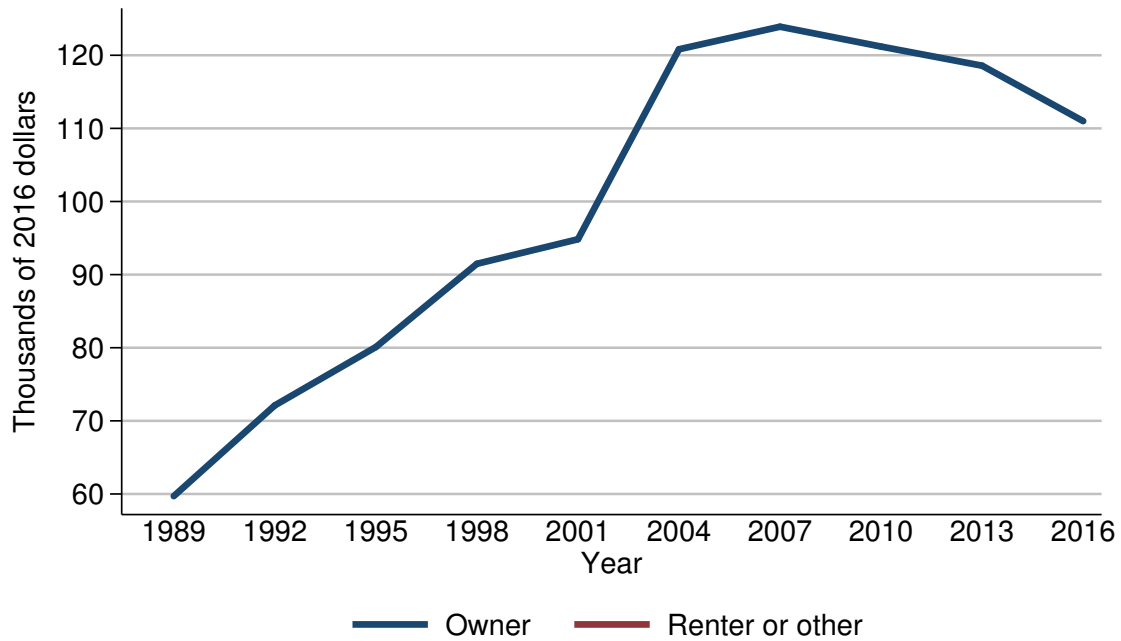

Year	Housing status	
	Owner	Renter or other
<i>Level (thousands of 2016 dollars)</i>		
1989	59.7	.
1992	72.1	.
1995	80.1	.
1998	91.5	.
2001	94.8	.
2004	120.8	.
2007	123.9	.
2010	121.2	.
2013	118.6	.
2016	111.0	.
<i>Three-year change (percent)</i>		
1992	20.8	.
1995	11.1	.
1998	14.2	.
2001	3.6	.
2004	27.4	.
2007	2.6	.
2010	-2.2	.
2013	-2.1	.
2016	-6.4	.

Mean value of home-secured debt for families with holdings
By housing status

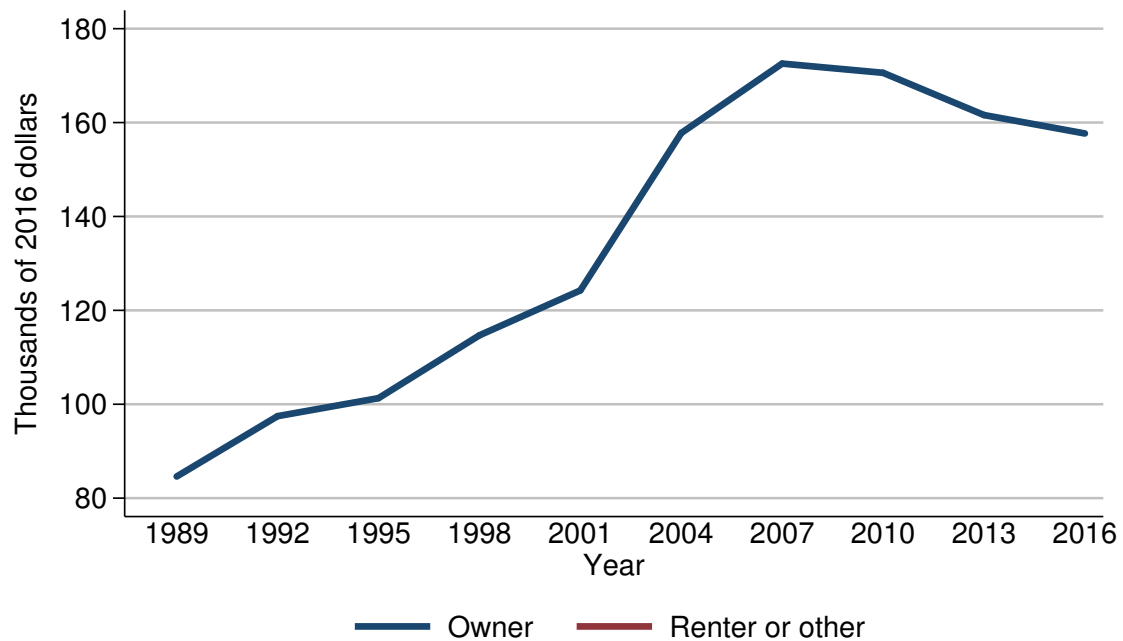

Year	Housing status	
	Owner	Renter or other
<i>Level (thousands of 2016 dollars)</i>		
1989	84.6	.
1992	97.5	.
1995	101.3	.
1998	114.7	.
2001	124.2	.
2004	157.8	.
2007	172.6	.
2010	170.6	.
2013	161.6	.
2016	157.7	.
<i>Three-year change (percent)</i>		
1992	15.2	.
1995	3.9	.
1998	13.2	.
2001	8.3	.
2004	27.1	.
2007	9.4	.
2010	-1.2	.
2013	-5.3	.
2016	-2.4	.

Percent of families with home-secured debt
By percentile of net worth

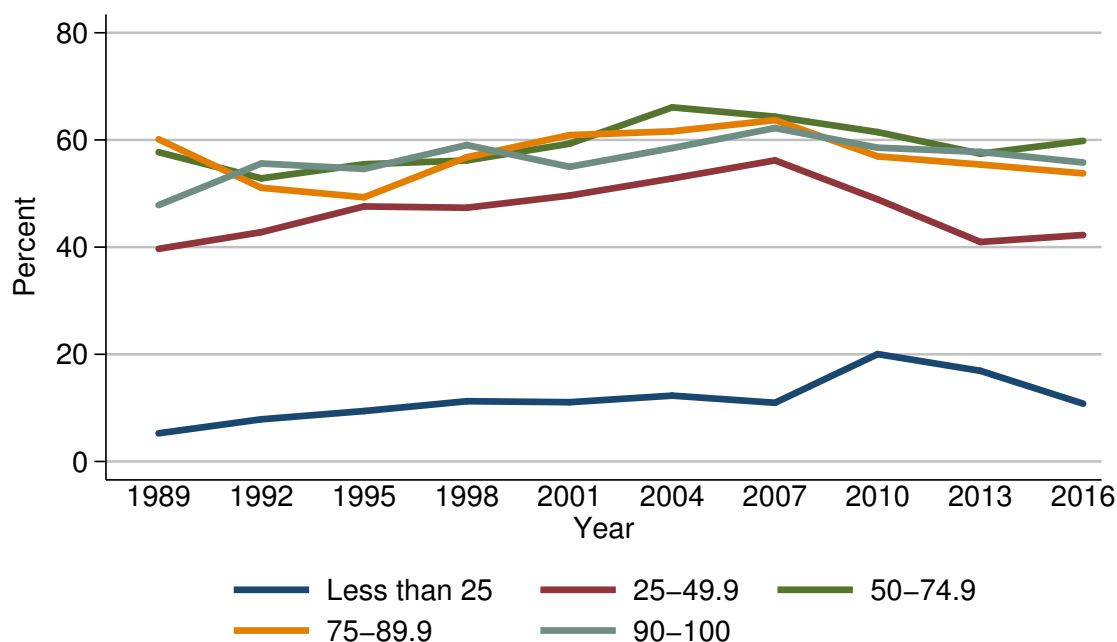

Year	Percentile of net worth				
	Less than 25	25-49.9	50-74.9	75-89.9	90-100
<i>Level (percent)</i>					
1989	5.3	39.7	57.7	60.1	47.8
1992	7.9	42.8	52.8	51.1	55.6
1995	9.4	47.6	55.5	49.3	54.6
1998	11.2	47.4	56.2	56.8	59.1
2001	11.1	49.6	59.3	60.9	55.0
2004	12.3	52.8	66.1	61.6	58.5
2007	11.0	56.2	64.4	63.7	62.2
2010	20.0	48.9	61.5	56.9	58.6
2013	16.9	41.0	57.4	55.4	57.8
2016	10.8	42.3	59.8	53.8	55.8
<i>Three-year change (percentage points)</i>					
1992	2.6	3.1	-4.9	-9.0	7.8
1995	1.5	4.8	2.7	-1.8	-1.0
1998	1.8	-0.2	0.7	7.5	4.5
2001	-0.1	2.2	3.1	4.1	-4.1
2004	1.2	3.2	6.8	0.7	3.5
2007	-1.3	3.4	-1.7	2.1	3.7
2010	9.0	-7.3	-2.9	-6.8	-3.6
2013	-3.1	-7.9	-4.1	-1.5	-0.8
2016	-6.1	1.3	2.4	-1.6	-2.0

Median value of home-secured debt for families with holdings
By percentile of net worth

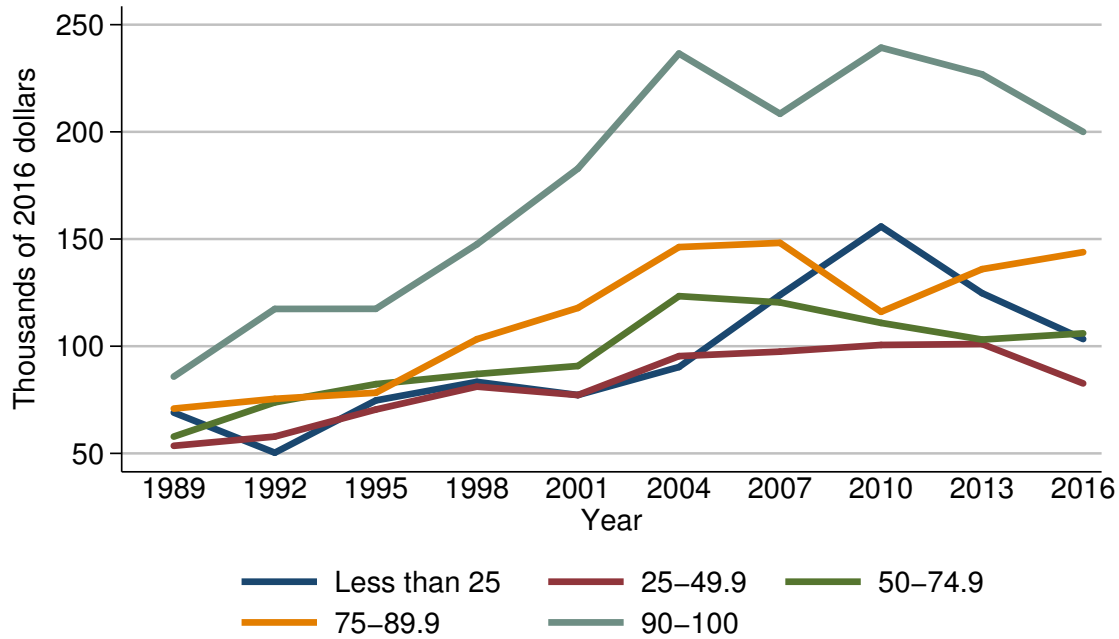

Year	Percentile of net worth				
	Less than 25	25-49.9	50-74.9	75-89.9	90-100
<i>Level (thousands of 2016 dollars)</i>					
1989	69.0	53.6	57.8	70.9	85.8
1992	50.3	57.9	73.8	75.5	117.4
1995	74.7	70.5	82.3	78.3	117.5
1998	83.4	81.2	87.1	103.3	147.5
2001	77.2	77.2	90.8	117.9	182.9
2004	90.3	95.4	123.4	146.3	236.6
2007	123.9	97.5	120.4	148.2	208.4
2010	155.9	100.6	110.9	116.1	239.3
2013	124.8	101.0	103.1	136.0	226.8
2016	103.3	82.7	106.0	143.9	200.0
<i>Three-year change (percent)</i>					
1992	-27.1	8.0	27.7	6.5	36.8
1995	48.5	21.8	11.5	3.7	0.1
1998	11.6	15.2	5.8	31.9	25.5
2001	-7.4	-4.9	4.2	14.1	24.0
2004	17.0	23.6	35.9	24.1	29.4
2007	37.2	2.2	-2.4	1.3	-11.9
2010	25.8	3.2	-7.9	-21.7	14.8
2013	-19.9	0.4	-7.0	17.1	-5.2
2016	-17.2	-18.1	2.8	5.8	-11.8

Mean value of home-secured debt for families with holdings
By percentile of net worth

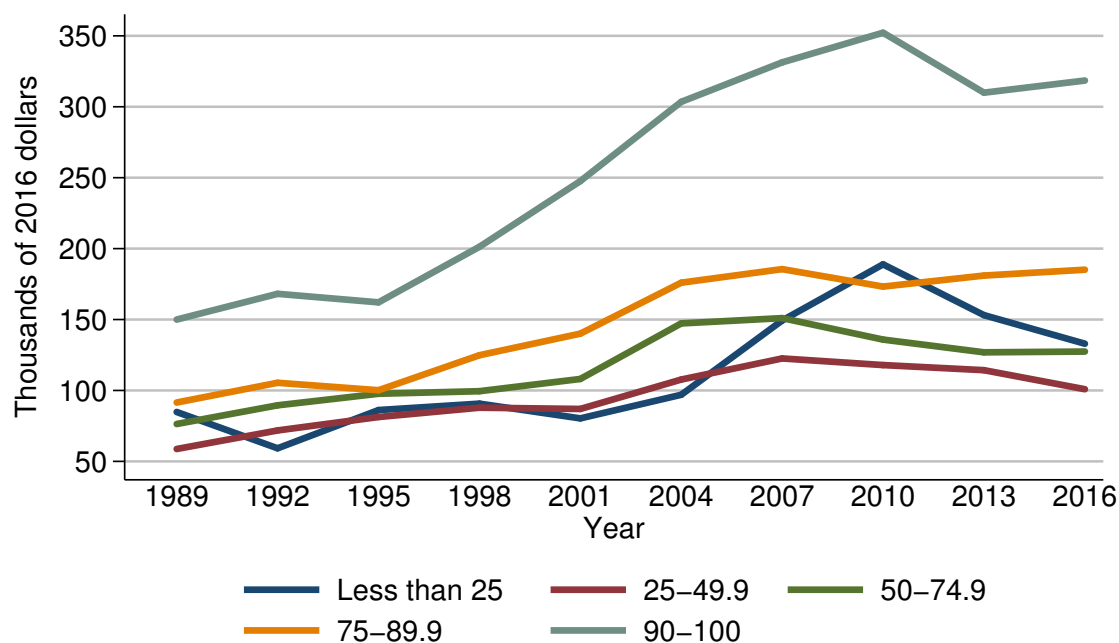

Year	Percentile of net worth				
	Less than 25	25-49.9	50-74.9	75-89.9	90-100
<i>Level (thousands of 2016 dollars)</i>					
1989	84.8	58.7	76.4	91.5	150.0
1992	59.2	71.8	89.5	105.4	168.2
1995	86.2	81.3	97.7	100.2	162.1
1998	90.7	87.9	99.5	124.8	201.3
2001	80.3	87.0	108.1	140.1	247.6
2004	97.0	107.7	147.3	176.0	303.5
2007	149.3	122.6	151.0	185.5	331.3
2010	188.9	117.9	135.9	173.2	352.2
2013	153.1	114.3	126.9	181.0	309.9
2016	133.0	100.9	127.4	185.1	318.5
<i>Three-year change (percent)</i>					
1992	-30.2	22.3	17.1	15.2	12.1
1995	45.6	13.2	9.2	-4.9	-3.6
1998	5.2	8.1	1.8	24.6	24.2
2001	-11.5	-1.0	8.6	12.3	23.0
2004	20.8	23.8	36.3	25.6	22.6
2007	53.9	13.8	2.5	5.4	9.2
2010	26.5	-3.8	-10.0	-6.6	6.3
2013	-19.0	-3.1	-6.6	4.5	-12.0
2016	-13.1	-11.7	0.4	2.3	2.8

Percent of families with mortgages
or home-equity loans
For all families

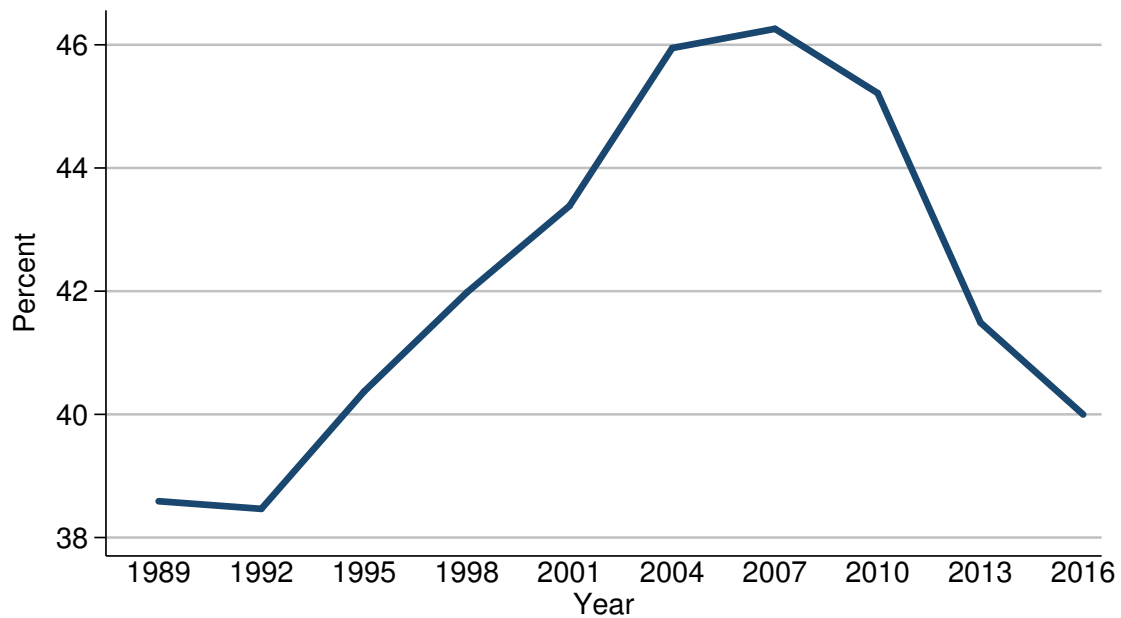

Year	All families
<i>Level (percent)</i>	
1989	38.6
1992	38.5
1995	40.4
1998	42.0
2001	43.4
2004	45.9
2007	46.3
2010	45.2
2013	41.5
2016	40.0
<i>Three-year change (percentage points)</i>	
1992	-0.1
1995	1.9
1998	1.6
2001	1.4
2004	2.5
2007	0.4
2010	-1.1
2013	-3.7
2016	-1.5

Median value of mortgages or home-equity
loans for families with holdings
For all families

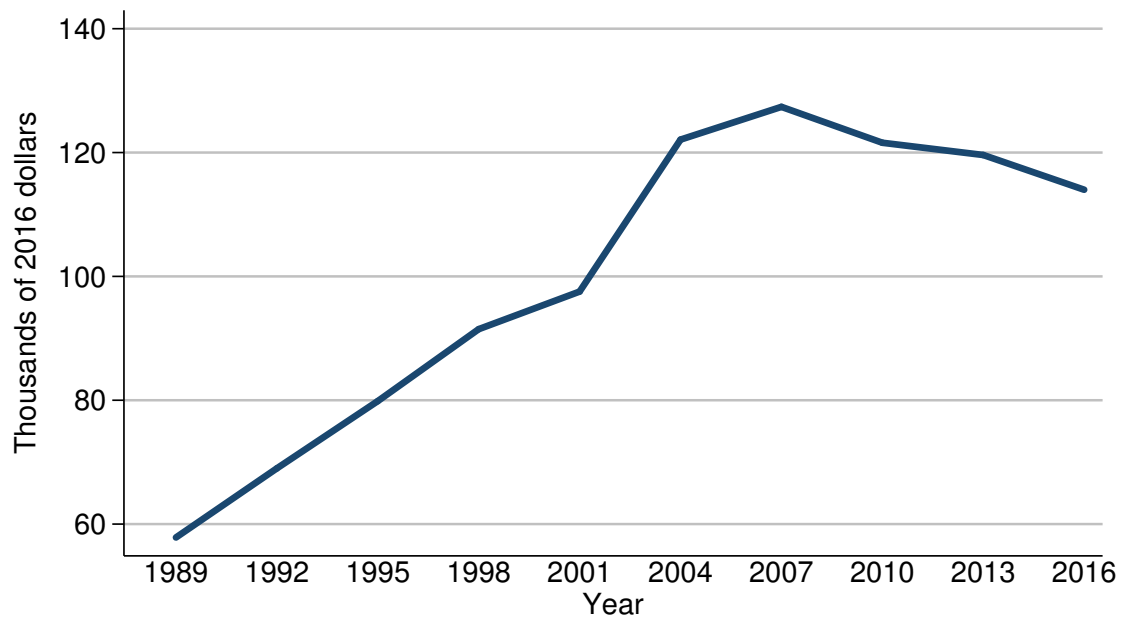

Year	All families
<i>Level (thousands of 2016 dollars)</i>	
1989	57.8
1992	69.0
1995	79.9
1998	91.5
2001	97.5
2004	122.1
2007	127.4
2010	121.6
2013	119.6
2016	114.0
<i>Three-year change (percent)</i>	
1992	19.4
1995	15.8
1998	14.5
2001	6.6
2004	25.2
2007	4.3
2010	-4.6
2013	-1.6
2016	-4.7

Mean value of mortgages or home-equity
loans for families with holdings
For all families

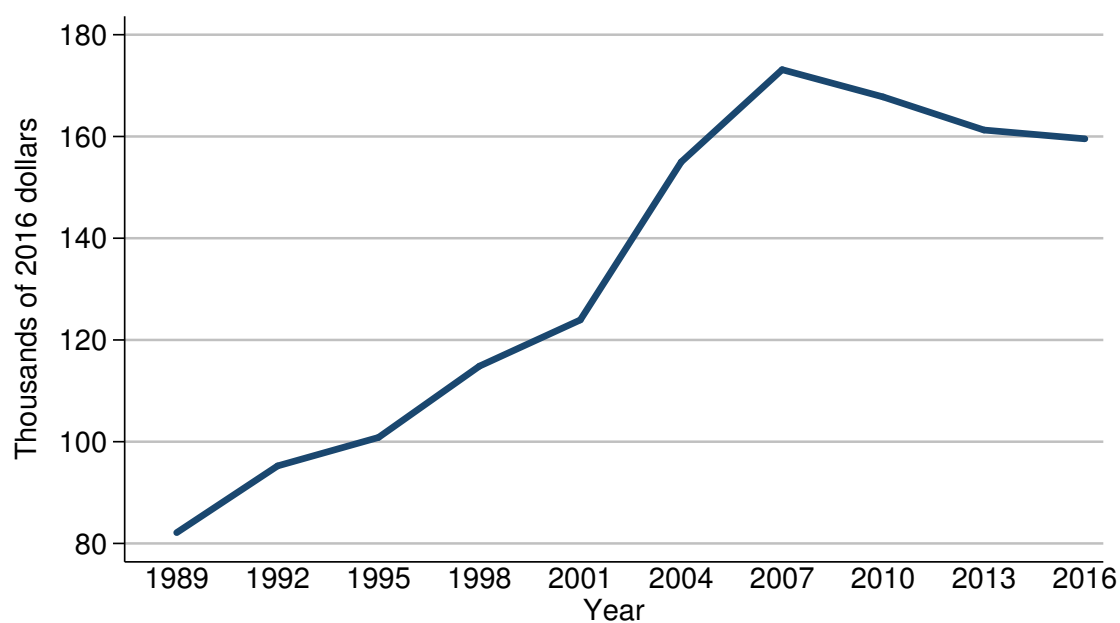

Year	All families
<i>Level (thousands of 2016 dollars)</i>	
1989	82.1
1992	95.2
1995	100.8
1998	114.8
2001	123.9
2004	155.0
2007	173.1
2010	167.8
2013	161.3
2016	159.5
<i>Three-year change (percent)</i>	
1992	16.0
1995	5.9
1998	13.9
2001	7.9
2004	25.1
2007	11.7
2010	-3.1
2013	-3.9
2016	-1.1

Percent of families with mortgages
or home-equity loans
By percentile of income

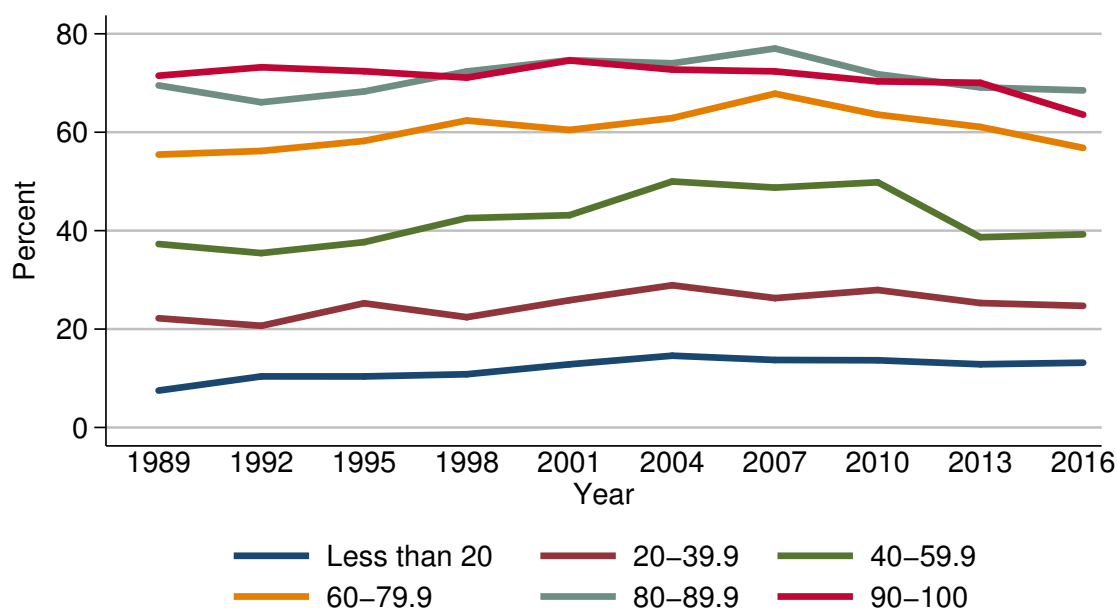

Year	Percentile of income					
	Less than 20	20-39.9	40-59.9	60-79.9	80-89.9	90-100
<i>Level (percent)</i>						
1989	7.5	22.2	37.3	55.5	69.5	71.5
1992	10.4	20.7	35.4	56.2	66.1	73.2
1995	10.4	25.2	37.7	58.2	68.3	72.4
1998	10.8	22.4	42.5	62.4	72.4	71.1
2001	12.8	25.9	43.1	60.5	74.6	74.6
2004	14.6	28.9	50.0	62.9	74.0	72.7
2007	13.7	26.3	48.7	67.8	77.0	72.4
2010	13.7	27.9	49.8	63.6	71.8	70.3
2013	12.8	25.3	38.7	61.1	69.1	70.0
2016	13.2	24.7	39.2	56.8	68.5	63.6
<i>Three-year change (percentage points)</i>						
1992	2.9	-1.5	-1.9	0.7	-3.4	1.7
1995	0.0	4.5	2.3	2.0	2.2	-0.8
1998	0.4	-2.8	4.8	4.2	4.1	-1.3
2001	2.0	3.5	0.6	-1.9	2.2	3.5
2004	1.8	3.0	6.9	2.4	-0.6	-1.9
2007	-0.9	-2.6	-1.3	4.9	3.0	-0.3
2010	0.0	1.6	1.1	-4.2	-5.2	-2.1
2013	-0.9	-2.6	-11.1	-2.5	-2.7	-0.3
2016	0.4	-0.6	0.5	-4.3	-0.6	-6.4

Median value of mortgages or home-equity loans for families with holdings

By percentile of income

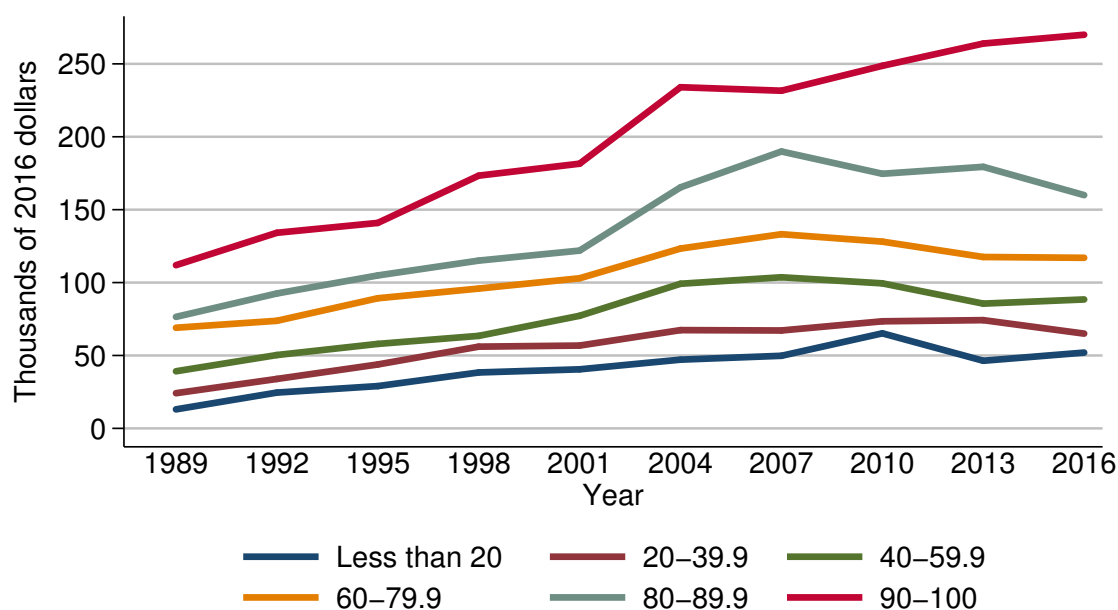

Year	Percentile of income					
	Less than 20	20-39.9	40-59.9	60-79.9	80-89.9	90-100
<i>Level (thousands of 2016 dollars)</i>						
1989	13.1	24.1	39.2	69.0	76.5	112.0
1992	24.6	33.9	50.3	73.8	92.5	134.2
1995	29.0	43.8	57.9	89.3	104.9	140.9
1998	38.4	56.1	63.4	95.9	115.1	173.4
2001	40.5	56.8	77.2	103.0	121.9	181.6
2004	47.2	67.4	99.2	123.4	165.3	234.0
2007	49.8	67.2	103.6	133.2	189.9	231.6
2010	65.2	73.5	99.5	128.1	174.6	248.7
2013	46.4	74.2	85.6	117.5	179.4	264.0
2016	52.0	65.0	88.4	117.0	160.0	270.0
<i>Three-year change (percent)</i>						
1992	87.8	40.7	28.3	7.0	20.9	19.8
1995	17.9	29.2	15.1	21.0	13.4	5.0
1998	32.4	28.1	9.5	7.4	9.7	23.1
2001	5.5	1.2	21.8	7.4	5.9	4.7
2004	16.5	18.7	28.5	19.8	35.6	28.9
2007	5.5	-0.3	4.4	7.9	14.9	-1.0
2010	30.9	9.4	-4.0	-3.8	-8.1	7.4
2013	-28.8	1.0	-14.0	-8.3	2.7	6.2
2016	12.1	-12.4	3.3	-0.4	-10.8	2.3

Mean value of mortgages or home-equity
loans for families with holdings
By percentile of income

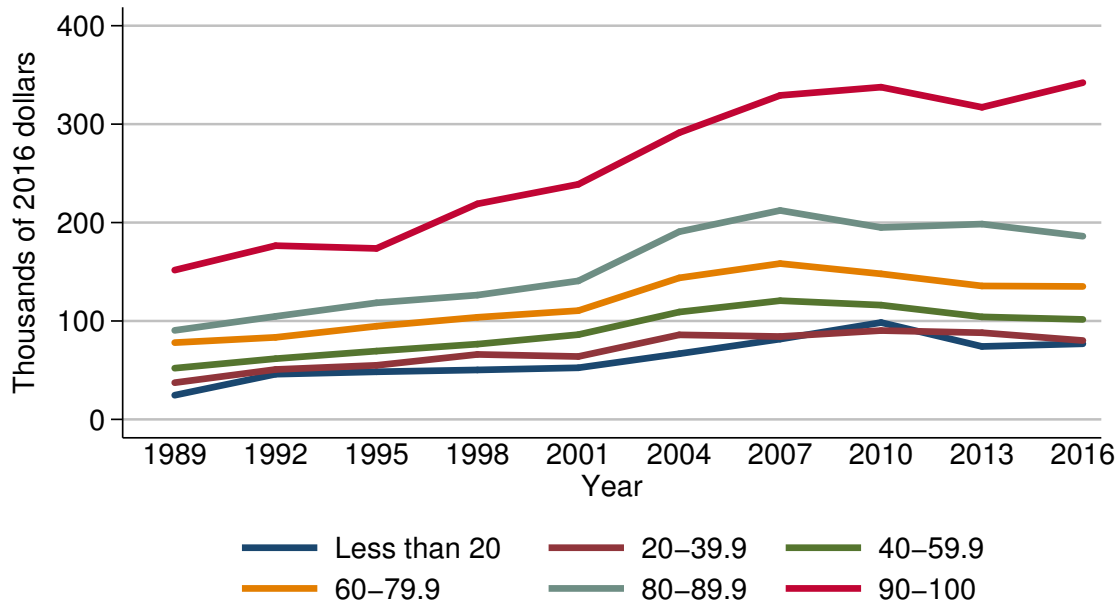

Year	Percentile of income					
	Less than 20	20-39.9	40-59.9	60-79.9	80-89.9	90-100
<i>Level (thousands of 2016 dollars)</i>						
1989	24.6	37.3	52.1	78.0	90.5	151.7
1992	45.9	50.7	61.7	83.4	104.7	176.5
1995	48.4	55.0	69.4	94.7	118.5	173.7
1998	50.3	66.0	76.5	103.7	126.3	219.0
2001	52.4	63.9	86.2	110.5	140.7	238.9
2004	66.8	85.9	109.1	143.8	190.7	291.3
2007	81.6	84.2	120.6	158.3	212.3	329.2
2010	98.4	90.3	116.1	147.9	195.0	337.6
2013	74.1	88.1	104.2	135.6	198.5	317.1
2016	76.8	80.1	101.6	135.1	186.2	342.2
<i>Three-year change (percent)</i>						
1992	86.6	35.9	18.4	6.9	15.7	16.3
1995	5.4	8.5	12.5	13.5	13.2	-1.6
1998	3.9	20.0	10.2	9.5	6.6	26.1
2001	4.2	-3.2	12.7	6.6	11.4	9.1
2004	27.5	34.4	26.6	30.1	35.5	21.9
2007	22.2	-2.0	10.5	10.1	11.3	13.0
2010	20.6	7.2	-3.7	-6.6	-8.1	2.6
2013	-24.7	-2.4	-10.2	-8.3	1.8	-6.1
2016	3.6	-9.1	-2.5	-0.4	-6.2	7.9

Percent of families with mortgages
or home-equity loans
By age of head

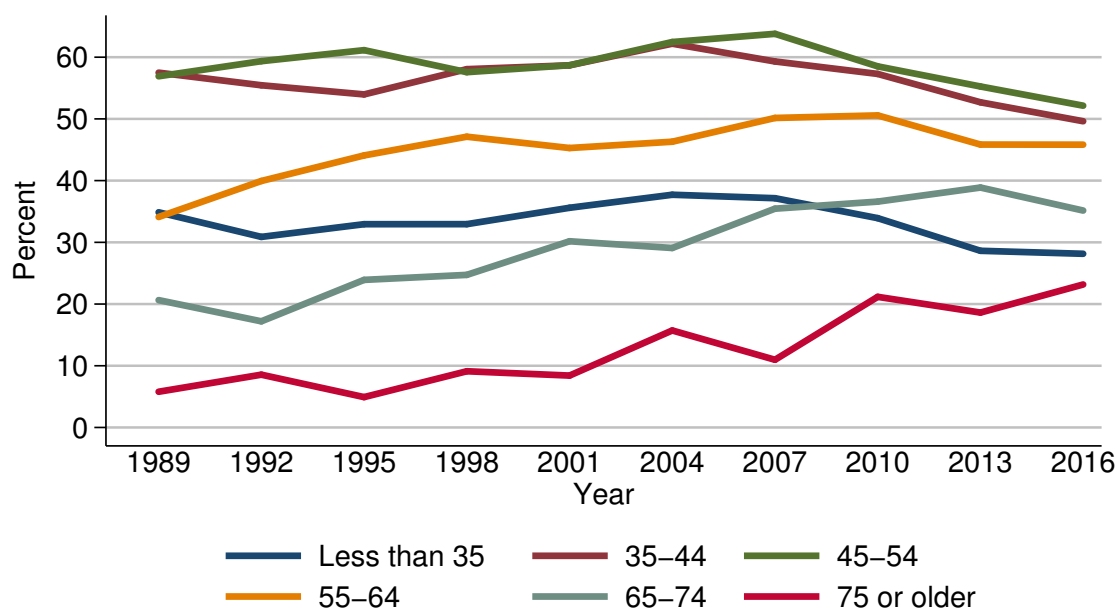

Year	Age of head					
	Less than 35	35-44	45-54	55-64	65-74	75 or older
<i>Level (percent)</i>						
1989	34.9	57.5	56.9	34.1	20.6	5.8
1992	30.9	55.4	59.4	39.9	17.2	8.6
1995	32.9	54.0	61.1	44.1	23.9	4.9
1998	32.9	58.1	57.6	47.1	24.7	9.1
2001	35.6	58.7	58.7	45.3	30.2	8.4
2004	37.7	62.2	62.5	46.3	29.1	15.7
2007	37.2	59.3	63.8	50.2	35.5	11.0
2010	33.9	57.3	58.5	50.6	36.6	21.2
2013	28.6	52.7	55.3	45.8	38.9	18.6
2016	28.1	49.6	52.1	45.8	35.2	23.2
<i>Three-year change (percentage points)</i>						
1992	-4.0	-2.1	2.5	5.8	-3.4	2.8
1995	2.0	-1.4	1.7	4.2	6.7	-3.7
1998	0.0	4.1	-3.5	3.0	0.8	4.2
2001	2.7	0.6	1.1	-1.8	5.5	-0.7
2004	2.1	3.5	3.8	1.0	-1.1	7.3
2007	-0.5	-2.9	1.3	3.9	6.4	-4.7
2010	-3.3	-2.0	-5.3	0.4	1.1	10.2
2013	-5.3	-4.6	-3.2	-4.8	2.3	-2.6
2016	-0.5	-3.1	-3.2	0.0	-3.7	4.6

Median value of mortgages or home-equity loans for families with holdings

By age of head

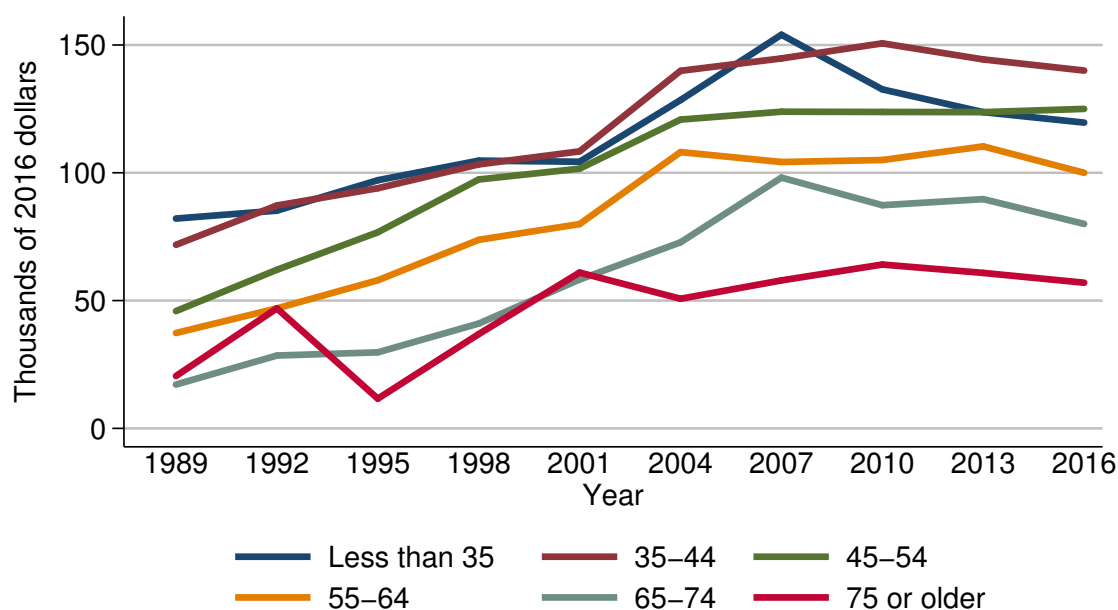

Year	Age of head					
	Less than 35	35-44	45-54	55-64	65-74	75 or older
<i>Level (thousands of 2016 dollars)</i>						
1989	82.1	71.8	45.9	37.3	17.2	20.5
1992	85.2	87.2	62.1	47.0	28.5	47.0
1995	97.1	94.0	76.7	57.9	29.8	11.6
1998	104.8	103.3	97.4	73.8	41.0	36.9
2001	104.3	108.4	101.6	79.9	58.3	61.0
2004	128.4	139.9	120.8	108.1	72.8	50.7
2007	154.0	144.8	123.9	104.2	98.1	57.9
2010	132.6	150.6	123.8	105.0	87.3	64.1
2013	123.7	144.4	123.7	110.3	89.7	60.8
2016	119.6	140.0	125.0	100.0	80.0	57.0
<i>Three-year change (percent)</i>						
1992	3.8	21.4	35.3	26.0	65.7	129.3
1995	14.0	7.8	23.5	23.2	4.6	-75.3
1998	7.9	9.9	27.0	27.5	37.6	218.1
2001	-0.5	4.9	4.3	8.3	42.2	65.3
2004	23.1	29.1	18.9	35.3	24.9	-16.9
2007	19.9	3.5	2.6	-3.6	34.8	14.2
2010	-13.9	4.0	-0.1	0.8	-11.0	10.7
2013	-6.7	-4.1	-0.1	5.0	2.7	-5.1
2016	-3.3	-3.0	1.1	-9.3	-10.8	-6.2

Mean value of mortgages or home-equity
loans for families with holdings
By age of head

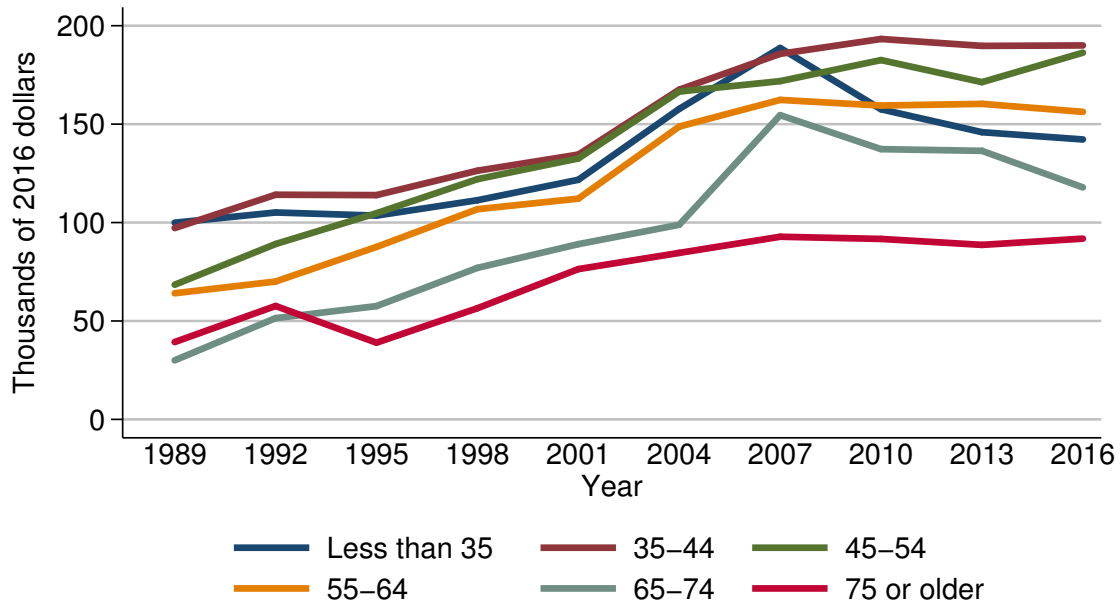

Year	Age of head					
	Less than 35	35-44	45-54	55-64	65-74	75 or older
<i>Level (thousands of 2016 dollars)</i>						
1989	99.9	97.2	68.4	64.1	30.0	39.3
1992	105.1	114.1	89.1	70.0	51.4	57.6
1995	103.5	113.9	104.7	87.6	57.6	39.0
1998	111.3	126.4	122.1	106.8	77.0	56.5
2001	121.7	134.5	132.6	112.2	89.0	76.4
2004	157.7	167.5	166.6	148.8	98.9	84.6
2007	188.7	185.7	171.8	162.3	154.6	92.8
2010	157.5	193.3	182.6	159.5	137.3	91.7
2013	145.9	189.8	171.3	160.3	136.4	88.7
2016	142.2	190.0	186.3	156.3	117.9	91.8
<i>Three-year change (percent)</i>						
1992	5.2	17.4	30.3	9.2	71.3	46.6
1995	-1.5	-0.2	17.5	25.1	12.1	-32.3
1998	7.5	11.0	16.6	21.9	33.7	44.9
2001	9.3	6.4	8.6	5.1	15.6	35.2
2004	29.6	24.5	25.6	32.6	11.1	10.7
2007	19.7	10.9	3.1	9.1	56.3	9.7
2010	-16.5	4.1	6.3	-1.7	-11.2	-1.2
2013	-7.4	-1.8	-6.2	0.5	-0.7	-3.3
2016	-2.5	0.1	8.8	-2.5	-13.6	3.5

Percent of families with mortgages
or home-equity loans
By family structure

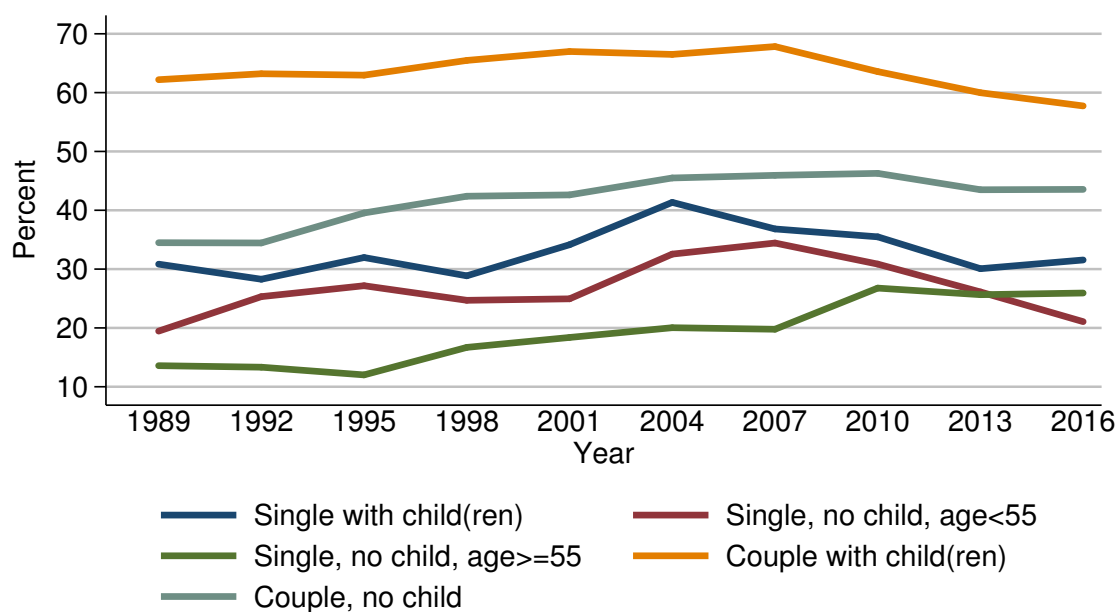

Year	Family structure				
	Single with child(ren)	Single, no child, age < 55	Single, no child, age ≥ 55	Couple with child(ren)	Couple, no child
<i>Level (percent)</i>					
1989	30.8	19.5	13.6	62.2	34.5
1992	28.3	25.3	13.3	63.2	34.4
1995	32.0	27.2	12.0	63.0	39.5
1998	28.9	24.7	16.7	65.5	42.4
2001	34.1	24.9	18.4	67.0	42.6
2004	41.3	32.6	20.0	66.5	45.5
2007	36.8	34.4	19.8	67.8	45.9
2010	35.5	30.9	26.8	63.6	46.3
2013	30.1	26.1	25.7	60.0	43.5
2016	31.6	21.1	25.9	57.7	43.6
<i>Three-year change (percentage points)</i>					
1992	-2.5	5.8	-0.3	1.0	-0.1
1995	3.7	1.9	-1.3	-0.2	5.1
1998	-3.1	-2.5	4.7	2.5	2.9
2001	5.2	0.2	1.7	1.5	0.2
2004	7.2	7.7	1.6	-0.5	2.9
2007	-4.5	1.8	-0.2	1.3	0.4
2010	-1.3	-3.5	7.0	-4.2	0.4
2013	-5.4	-4.8	-1.1	-3.6	-2.8
2016	1.5	-5.0	0.2	-2.3	0.1

Median value of mortgages or home-equity loans for families with holdings

By family structure

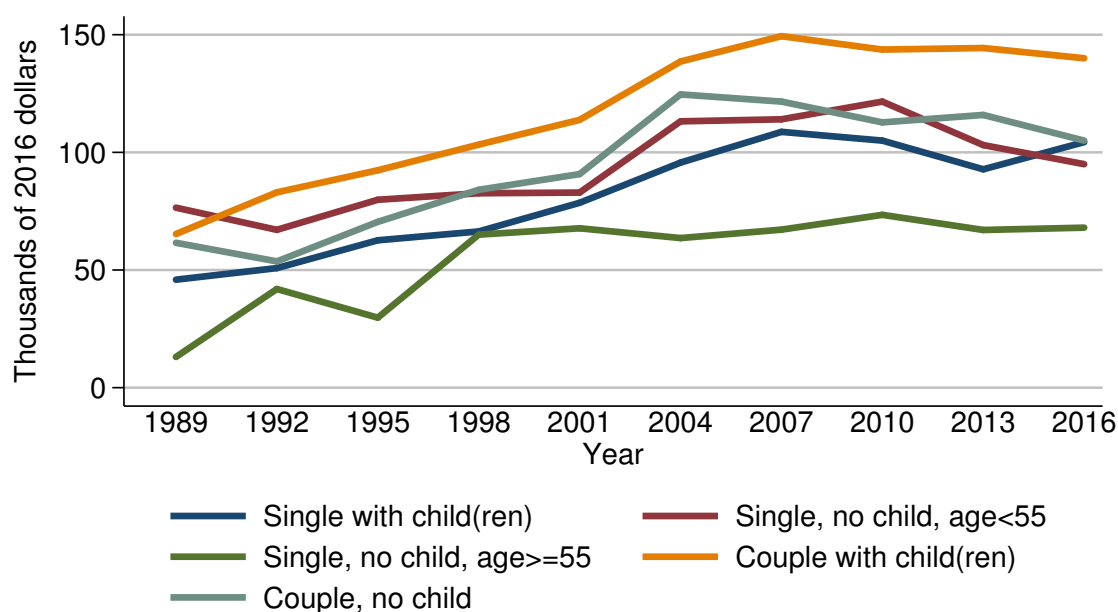

Year	Family structure				
	Single with child(ren)	Single, no child, age < 55	Single, no child, age >= 55	Couple with child(ren)	Couple, no child
<i>Level (thousands of 2016 dollars)</i>					
1989	45.9	76.5	13.1	65.3	61.6
1992	50.8	67.1	41.9	83.0	53.7
1995	62.6	79.9	29.8	92.4	70.5
1998	66.4	82.6	65.0	103.3	84.1
2001	78.6	82.9	67.7	113.8	90.8
2004	95.6	113.2	63.6	138.6	124.6
2007	108.7	114.1	67.2	149.4	121.6
2010	105.0	121.6	73.5	143.7	112.7
2013	92.8	103.1	67.0	144.4	115.9
2016	104.4	95.0	68.0	140.0	105.0
<i>Three-year change (percent)</i>					
1992	10.7	-12.3	219.8	27.1	-12.8
1995	23.2	19.1	-28.9	11.3	31.3
1998	6.1	3.4	118.1	11.8	19.3
2001	18.4	0.4	4.2	10.2	8.0
2004	21.6	36.6	-6.1	21.8	37.2
2007	13.7	0.8	5.7	7.8	-2.4
2010	-3.4	6.6	9.4	-3.8	-7.3
2013	-11.6	-15.2	-8.8	0.5	2.8
2016	12.5	-7.9	1.5	-3.0	-9.4

Mean value of mortgages or home-equity
loans for families with holdings
By family structure

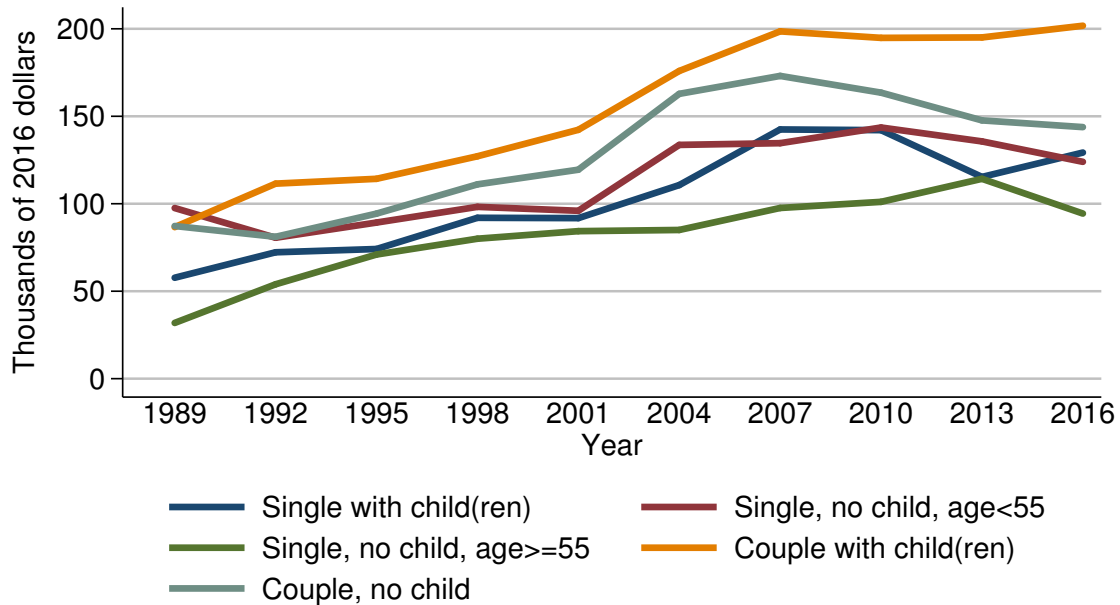

Year	Family structure				
	Single with child(ren)	Single, no child, age < 55	Single, no child, age ≥ 55	Couple with child(ren)	Couple, no child
<i>Level (thousands of 2016 dollars)</i>					
1989	57.7	97.6	31.9	86.6	87.3
1992	72.2	80.6	54.0	111.5	81.1
1995	74.1	89.3	71.0	114.3	94.4
1998	92.0	98.2	80.0	127.1	111.1
2001	91.8	96.0	84.3	142.3	119.5
2004	110.7	133.6	85.0	175.9	162.8
2007	142.5	134.6	97.6	198.5	173.1
2010	142.1	143.6	101.1	194.8	163.5
2013	115.3	135.6	114.3	195.1	147.7
2016	129.3	124.0	94.4	201.8	143.8
<i>Three-year change (percent)</i>					
1992	25.1	-17.4	69.3	28.8	-7.1
1995	2.6	10.8	31.5	2.5	16.4
1998	24.2	10.0	12.7	11.2	17.7
2001	-0.2	-2.2	5.4	12.0	7.6
2004	20.6	39.2	0.8	23.6	36.2
2007	28.7	0.7	14.8	12.8	6.3
2010	-0.3	6.7	3.6	-1.9	-5.5
2013	-18.9	-5.6	13.1	0.2	-9.7
2016	12.1	-8.6	-17.4	3.4	-2.6

Percent of families with mortgages
or home-equity loans
By education of head

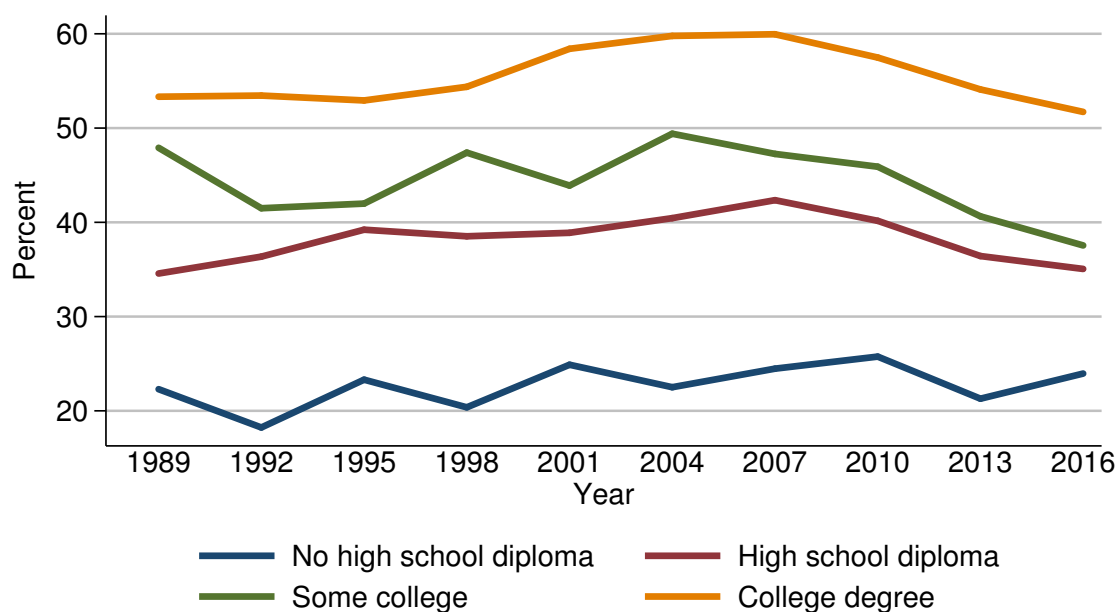

Year	Education of head			
	No high school diploma	High school diploma	Some college	College degree
<i>Level (percent)</i>				
1989	22.3	34.6	47.9	53.3
1992	18.2	36.4	41.5	53.4
1995	23.3	39.2	42.0	52.9
1998	20.4	38.5	47.4	54.4
2001	24.9	38.9	43.9	58.4
2004	22.5	40.4	49.4	59.8
2007	24.5	42.4	47.3	60.0
2010	25.8	40.2	45.9	57.5
2013	21.3	36.4	40.6	54.1
2016	24.0	35.1	37.5	51.7
<i>Three-year change (percentage points)</i>				
1992	-4.1	1.8	-6.4	0.1
1995	5.1	2.8	0.5	-0.5
1998	-2.9	-0.7	5.4	1.5
2001	4.5	0.4	-3.5	4.0
2004	-2.4	1.5	5.5	1.4
2007	2.0	2.0	-2.1	0.2
2010	1.3	-2.2	-1.4	-2.5
2013	-4.5	-3.8	-5.3	-3.4
2016	2.7	-1.3	-3.1	-2.4

Median value of mortgages or home-equity
loans for families with holdings
By education of head

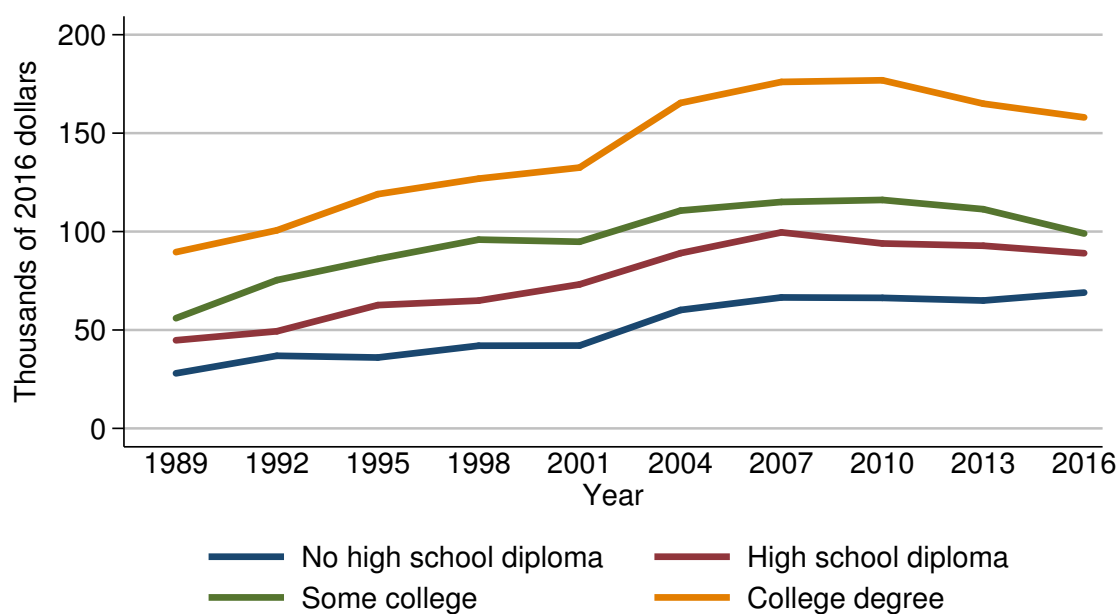

Year	Education of head			
	No high school diploma	High school diploma	Some college	College degree
<i>Level (thousands of 2016 dollars)</i>				
1989	28.0	44.8	56.0	89.6
1992	36.9	49.3	75.3	100.6
1995	36.0	62.6	86.1	119.0
1998	42.0	64.9	95.9	126.9
2001	42.1	73.2	94.8	132.5
2004	60.2	89.0	110.6	165.3
2007	66.5	99.6	115.0	176.0
2010	66.3	94.0	116.1	176.9
2013	65.0	92.8	111.4	165.0
2016	69.0	89.0	99.0	158.0
<i>Three-year change (percent)</i>				
1992	31.8	10.0	34.5	12.3
1995	-2.4	27.0	14.3	18.3
1998	16.7	3.7	11.4	6.6
2001	0.2	12.8	-1.1	4.4
2004	43.0	21.6	16.7	24.8
2007	10.5	11.9	4.0	6.5
2010	-0.3	-5.6	1.0	0.5
2013	-2.0	-1.3	-4.0	-6.7
2016	6.2	-4.1	-11.1	-4.2

Mean value of mortgages or home-equity
loans for families with holdings
By education of head

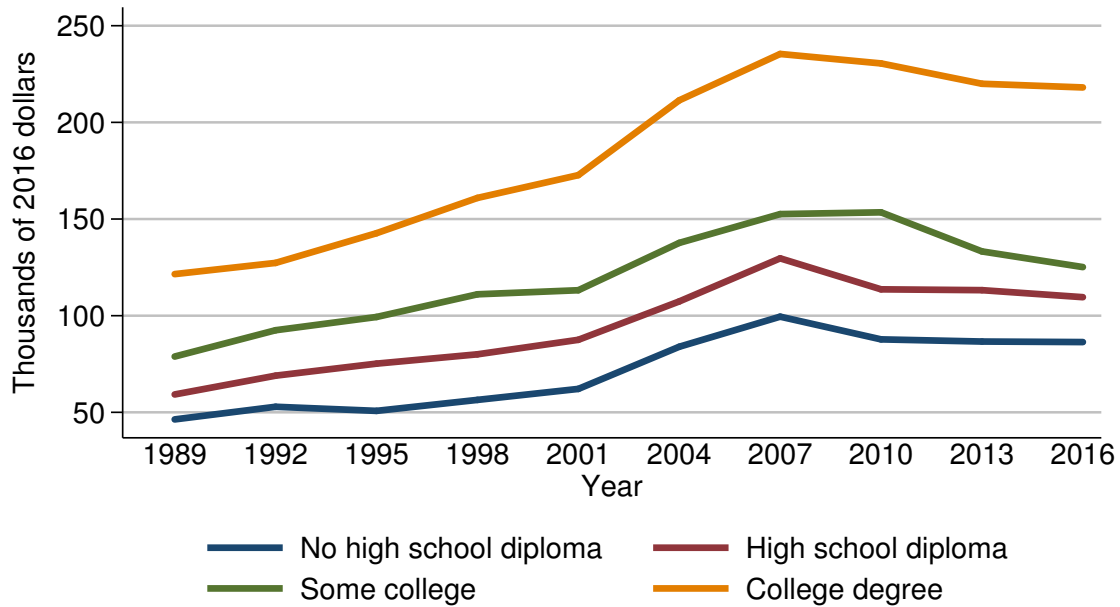

Year	Education of head			
	No high school diploma	High school diploma	Some college	College degree
<i>Level (thousands of 2016 dollars)</i>				
1989	46.3	59.2	78.9	121.5
1992	52.9	69.0	92.5	127.3
1995	50.8	75.2	99.3	142.7
1998	56.4	80.0	111.1	160.9
2001	62.1	87.5	113.2	172.7
2004	83.9	107.4	137.7	211.4
2007	99.5	129.7	152.6	235.4
2010	87.7	113.6	153.5	230.5
2013	86.6	113.2	133.3	220.0
2016	86.4	109.6	125.1	218.1
<i>Three-year change (percent)</i>				
1992	14.3	16.6	17.2	4.8
1995	-4.0	9.0	7.4	12.1
1998	11.0	6.4	11.9	12.8
2001	10.1	9.4	1.9	7.3
2004	35.1	22.7	21.6	22.4
2007	18.6	20.8	10.8	11.4
2010	-11.9	-12.4	0.6	-2.1
2013	-1.3	-0.4	-13.2	-4.6
2016	-0.2	-3.2	-6.2	-0.9

Percent of families with mortgages or home-equity loans

By race or ethnicity of respondent

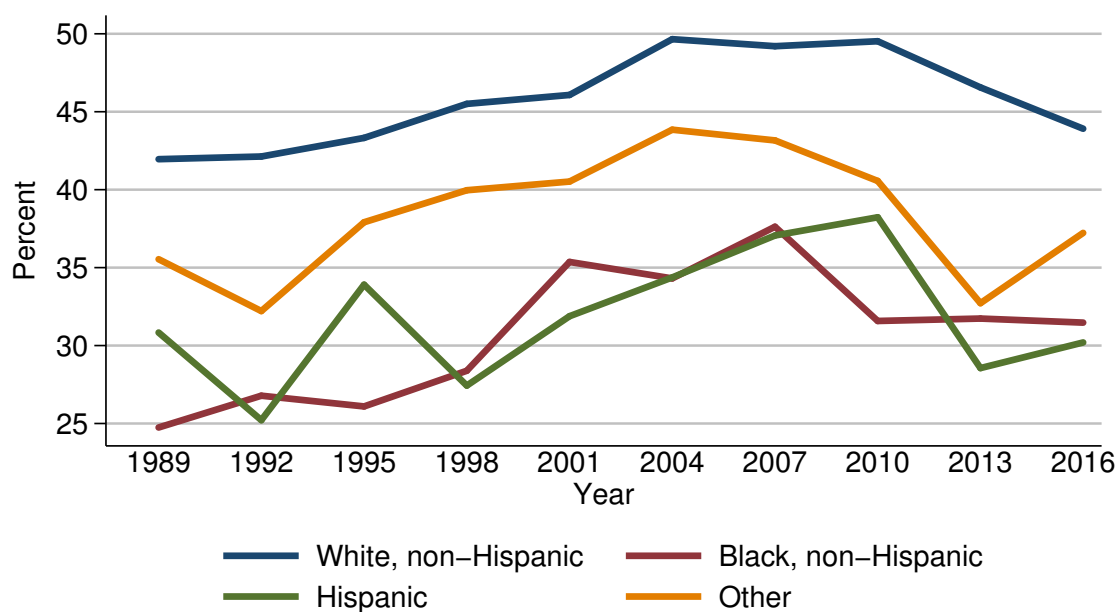

Year	Race or ethnicity of respondent			
	White, non-Hispanic	Black, non-Hispanic	Hispanic	Other
<i>Level (percent)</i>				
1989	42.0	24.7	30.8	35.5
1992	42.1	26.8	25.2	32.2
1995	43.3	26.1	33.9	37.9
1998	45.5	28.4	27.4	40.0
2001	46.1	35.4	31.9	40.5
2004	49.7	34.3	34.4	43.8
2007	49.2	37.6	37.1	43.2
2010	49.5	31.6	38.2	40.6
2013	46.6	31.7	28.6	32.7
2016	43.9	31.5	30.2	37.2
<i>Three-year change (percentage points)</i>				
1992	0.1	2.1	-5.6	-3.3
1995	1.2	-0.7	8.7	5.7
1998	2.2	2.3	-6.5	2.1
2001	0.6	7.0	4.5	0.5
2004	3.6	-1.1	2.5	3.3
2007	-0.5	3.3	2.7	-0.6
2010	0.3	-6.0	1.1	-2.6
2013	-2.9	0.1	-9.6	-7.9
2016	-2.7	-0.2	1.6	4.5

Median value of mortgages or home-equity
loans for families with holdings
By race or ethnicity of respondent

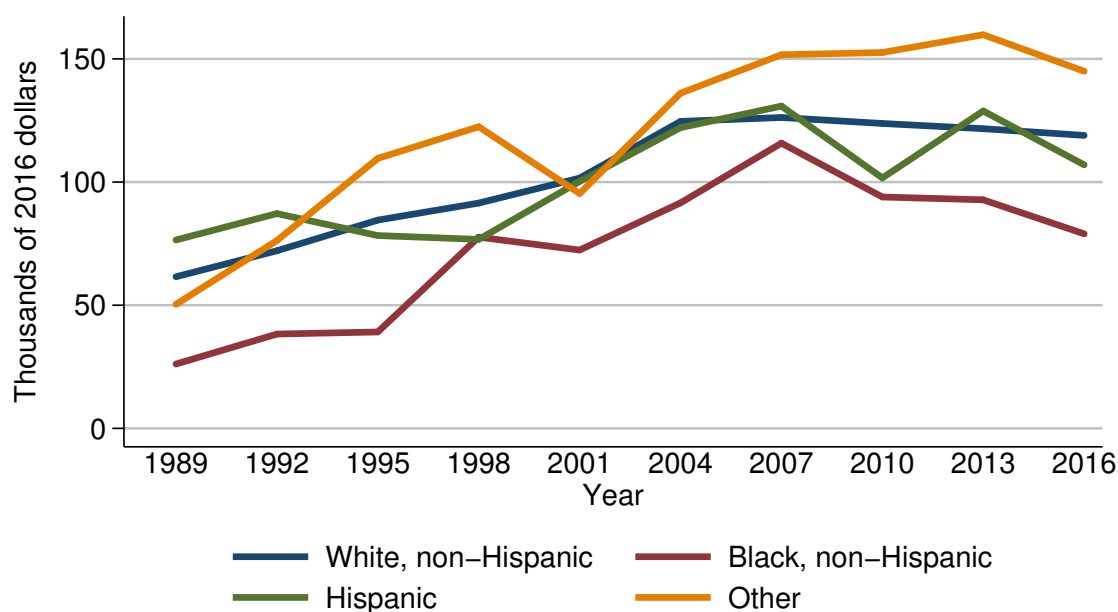

Year	Race or ethnicity of respondent			
	White, non-Hispanic	Black, non-Hispanic	Hispanic	Other
<i>Level (thousands of 2016 dollars)</i>				
1989	61.6	26.1	76.5	50.4
1992	72.1	38.3	87.2	76.2
1995	84.6	39.2	78.3	109.6
1998	91.5	77.6	76.7	122.5
2001	101.6	72.4	100.3	95.3
2004	124.6	91.6	122.1	136.1
2007	126.2	115.8	130.9	151.7
2010	123.8	94.0	101.7	152.6
2013	121.7	92.8	128.9	159.8
2016	119.0	79.0	107.0	145.0
<i>Three-year change (percent)</i>				
1992	17.0	46.7	14.0	51.2
1995	17.3	2.3	-10.2	43.8
1998	8.2	98.0	-2.0	11.8
2001	11.0	-6.7	30.8	-22.2
2004	22.6	26.5	21.7	42.8
2007	1.3	26.4	7.2	11.5
2010	-1.9	-18.8	-22.3	0.6
2013	-1.7	-1.3	26.7	4.7
2016	-2.2	-14.9	-17.0	-9.3

Mean value of mortgages or home-equity
loans for families with holdings
By race or ethnicity of respondent

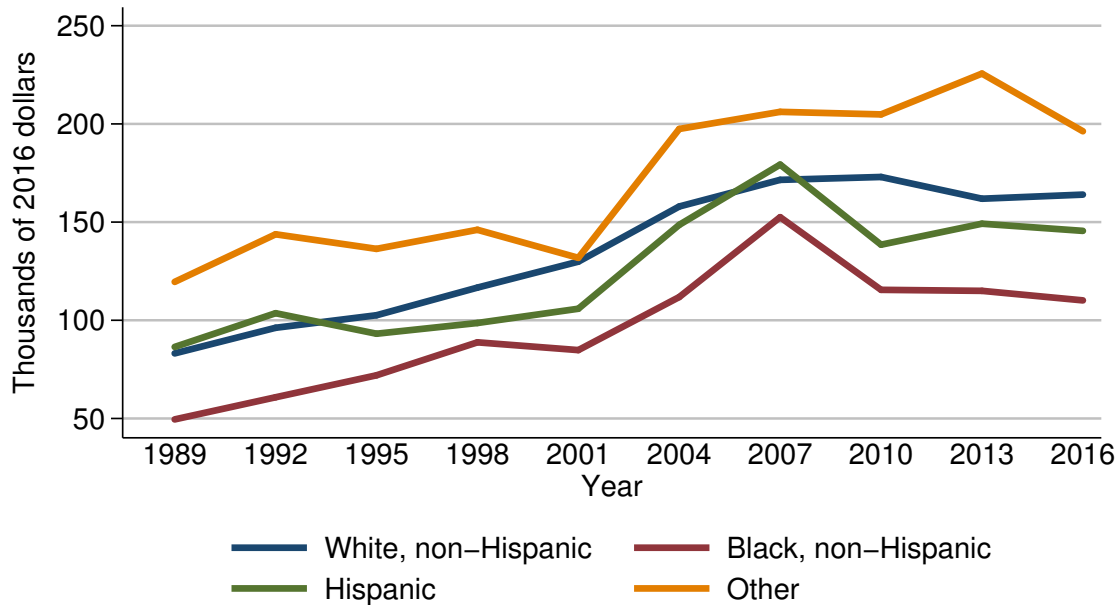

Year	Race or ethnicity of respondent			
	White, non-Hispanic	Black, non-Hispanic	Hispanic	Other
<i>Level (thousands of 2016 dollars)</i>				
1989	83.2	49.5	86.4	119.6
1992	96.2	60.8	103.6	143.8
1995	102.6	72.0	93.2	136.4
1998	116.7	88.8	98.6	146.1
2001	129.9	84.8	105.9	131.8
2004	157.9	111.8	148.6	197.4
2007	171.5	152.5	179.3	206.1
2010	173.0	115.5	138.5	204.8
2013	161.9	115.0	149.2	225.6
2016	164.0	110.1	145.5	196.3
<i>Three-year change (percent)</i>				
1992	15.6	22.8	19.9	20.2
1995	6.7	18.4	-10.0	-5.1
1998	13.7	23.3	5.8	7.1
2001	11.3	-4.5	7.4	-9.8
2004	21.6	31.8	40.3	49.8
2007	8.6	36.4	20.7	4.4
2010	0.9	-24.3	-22.8	-0.6
2013	-6.4	-0.4	7.7	10.2
2016	1.3	-4.3	-2.5	-13.0

Percent of families with mortgages or home-equity loans

By current work status of head

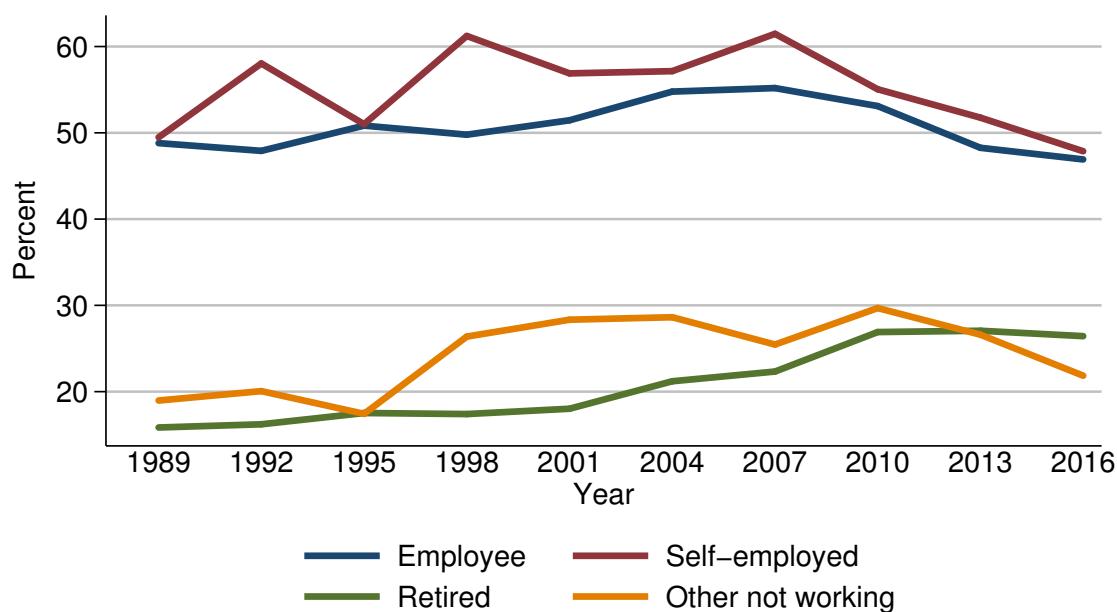

Year	Current work status of head			
	Employee	Self-employed	Retired	Other not working
<i>Level (percent)</i>				
1989	48.8	49.5	15.8	19.0
1992	47.9	58.0	16.2	20.1
1995	50.8	51.0	17.5	17.4
1998	49.8	61.2	17.4	26.4
2001	51.5	56.9	18.0	28.3
2004	54.8	57.1	21.2	28.6
2007	55.2	61.5	22.3	25.5
2010	53.1	55.0	26.9	29.7
2013	48.3	51.8	27.1	26.6
2016	46.9	47.9	26.4	21.9
<i>Three-year change (percentage points)</i>				
1992	-0.9	8.5	0.4	1.1
1995	2.9	-7.0	1.3	-2.7
1998	-1.0	10.2	-0.1	9.0
2001	1.7	-4.3	0.6	1.9
2004	3.3	0.2	3.2	0.3
2007	0.4	4.4	1.1	-3.1
2010	-2.1	-6.5	4.6	4.2
2013	-4.8	-3.2	0.2	-3.1
2016	-1.4	-3.9	-0.7	-4.7

Median value of mortgages or home-equity
loans for families with holdings
By current work status of head

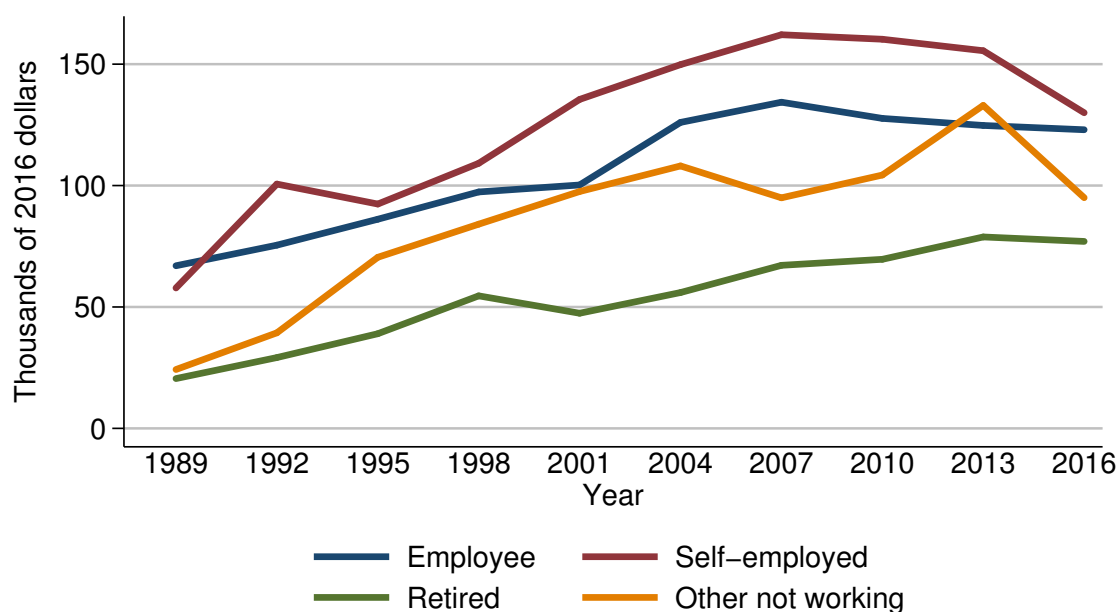

Year	Current work status of head			
	Employee	Self-employed	Retired	Other not working
<i>Level (thousands of 2016 dollars)</i>				
1989	67.0	57.8	20.5	24.3
1992	75.5	100.6	29.2	39.4
1995	86.1	92.4	39.0	70.5
1998	97.4	109.2	54.6	84.1
2001	100.3	135.5	47.4	97.5
2004	126.0	149.8	56.0	108.1
2007	134.3	162.1	67.2	95.0
2010	127.7	160.3	69.6	104.3
2013	124.8	155.5	78.8	133.0
2016	123.0	130.0	77.0	95.0
<i>Three-year change (percent)</i>				
1992	12.7	74.0	42.4	62.1
1995	14.0	-8.2	33.6	78.9
1998	13.1	18.2	40.0	19.3
2001	3.0	24.1	-13.2	15.9
2004	25.6	10.6	18.1	10.9
2007	6.6	8.2	20.0	-12.1
2010	-4.9	-1.1	3.6	9.8
2013	-2.3	-3.0	13.2	27.5
2016	-1.4	-16.4	-2.3	-28.6

Mean value of mortgages or home-equity
loans for families with holdings
By current work status of head

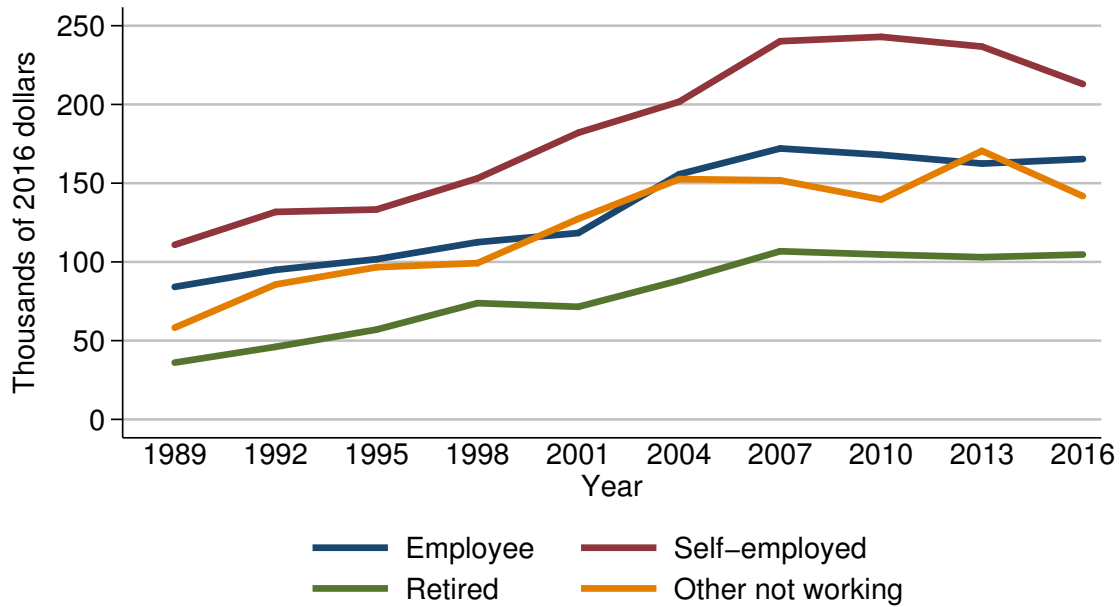

Year	Current work status of head			
	Employee	Self-employed	Retired	Other not working
<i>Level (thousands of 2016 dollars)</i>				
1989	84.1	110.9	36.1	58.2
1992	95.0	131.7	46.1	85.7
1995	101.7	133.3	57.0	96.6
1998	112.5	153.1	73.8	99.2
2001	118.4	182.1	71.5	127.4
2004	155.7	201.7	88.2	152.6
2007	172.1	240.2	106.8	151.8
2010	168.0	242.9	104.7	139.6
2013	162.5	236.8	103.0	170.5
2016	165.3	213.0	104.7	141.8
<i>Three-year change (percent)</i>				
1992	13.0	18.8	27.7	47.3
1995	7.1	1.2	23.6	12.7
1998	10.6	14.9	29.5	2.7
2001	5.2	18.9	-3.1	28.4
2004	31.5	10.8	23.4	19.8
2007	10.5	19.1	21.1	-0.5
2010	-2.4	1.1	-2.0	-8.0
2013	-3.3	-2.5	-1.6	22.1
2016	1.7	-10.1	1.7	-16.8

Percent of families with mortgages or home-equity loans

By current occupation of head

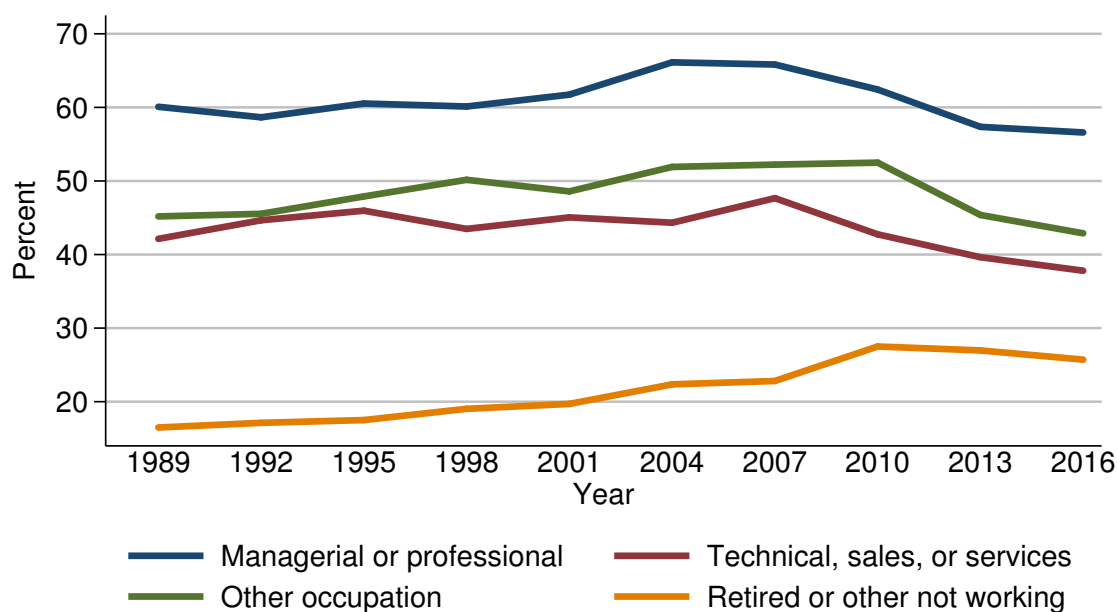

Year	Current occupation of head			
	Managerial or professional	Technical, sales, or services	Other occupation	Retired or other not working
<i>Level (percent)</i>				
1989	60.1	42.1	45.2	16.5
1992	58.7	44.7	45.5	17.1
1995	60.5	46.0	47.9	17.5
1998	60.1	43.5	50.2	19.0
2001	61.7	45.0	48.6	19.7
2004	66.1	44.3	51.9	22.4
2007	65.8	47.7	52.2	22.8
2010	62.4	42.7	52.5	27.5
2013	57.4	39.6	45.4	27.0
2016	56.6	37.8	42.9	25.7
<i>Three-year change (percentage points)</i>				
1992	-1.4	2.6	0.3	0.6
1995	1.8	1.3	2.4	0.4
1998	-0.4	-2.5	2.3	1.5
2001	1.6	1.5	-1.6	0.7
2004	4.4	-0.7	3.3	2.7
2007	-0.3	3.4	0.3	0.4
2010	-3.4	-5.0	0.3	4.7
2013	-5.0	-3.1	-7.1	-0.5
2016	-0.8	-1.8	-2.5	-1.3

Median value of mortgages or home-equity
loans for families with holdings
By current occupation of head

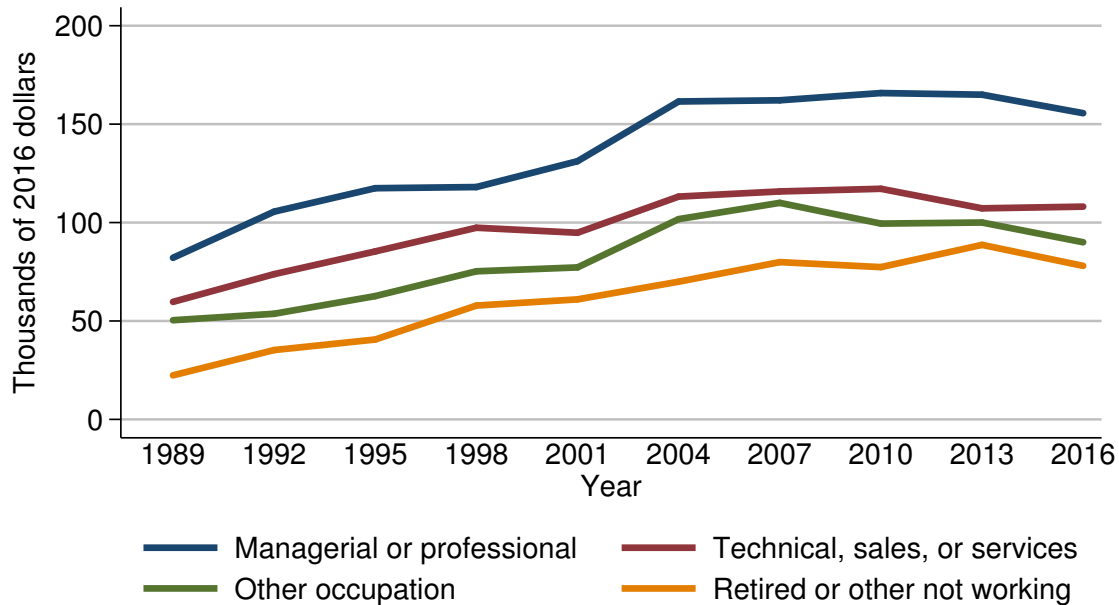

Year	Current occupation of head			
	Managerial or professional	Technical, sales, or services	Other occupation	Retired or other not working
<i>Level (thousands of 2016 dollars)</i>				
1989	82.1	59.7	50.4	22.4
1992	105.6	73.8	53.7	35.2
1995	117.5	85.3	62.6	40.6
1998	118.0	97.4	75.2	57.8
2001	131.2	94.8	77.2	61.0
2004	161.5	113.2	101.7	69.9
2007	162.1	115.8	110.0	79.9
2010	165.8	117.2	99.5	77.4
2013	165.0	107.2	100.0	88.7
2016	155.6	108.1	90.0	78.0
<i>Three-year change (percent)</i>				
1992	28.6	23.6	6.5	57.1
1995	11.3	15.6	16.6	15.3
1998	0.4	14.2	20.1	42.4
2001	11.2	-2.7	2.7	5.5
2004	23.1	19.4	31.7	14.6
2007	0.4	2.3	8.2	14.3
2010	2.3	1.2	-9.5	-3.1
2013	-0.5	-8.5	0.5	14.6
2016	-5.7	0.8	-10.0	-12.1

Mean value of mortgages or home-equity loans for families with holdings

By current occupation of head

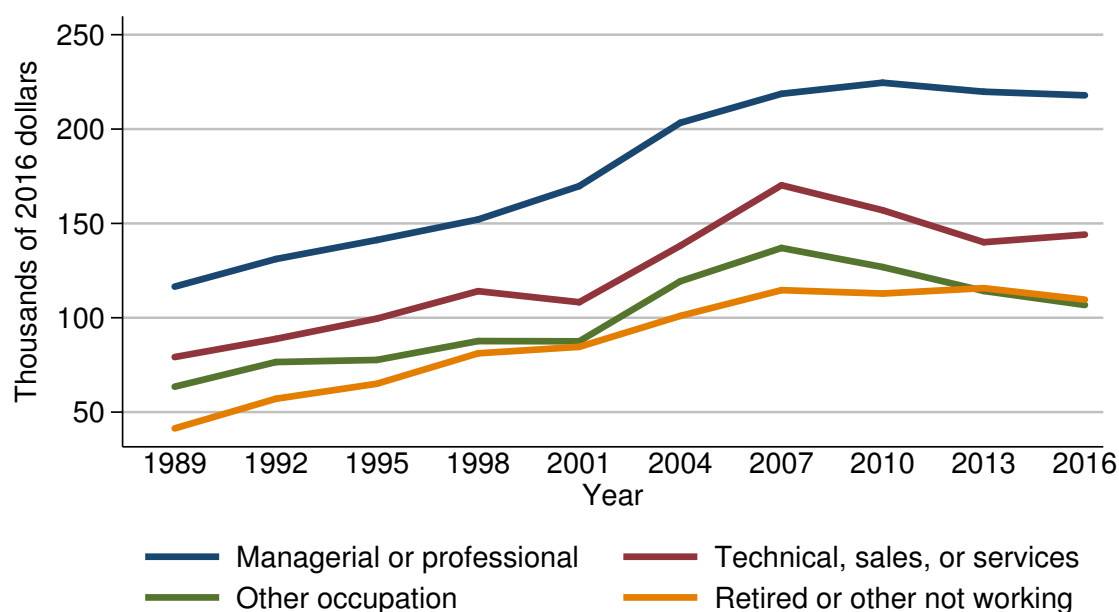

Year	Current occupation of head			
	Managerial or professional	Technical, sales, or services	Other occupation	Retired or other not working
<i>Level (thousands of 2016 dollars)</i>				
1989	116.5	79.2	63.5	41.4
1992	131.1	88.8	76.5	57.1
1995	141.2	99.6	77.7	65.0
1998	152.1	114.1	87.7	81.1
2001	169.8	108.2	87.5	84.6
2004	203.3	138.2	119.3	101.0
2007	218.7	170.2	137.0	114.6
2010	224.6	157.0	126.9	112.8
2013	219.8	140.1	114.2	115.7
2016	217.9	144.1	106.8	109.6
<i>Three-year change (percent)</i>				
1992	12.5	12.1	20.5	37.9
1995	7.7	12.2	1.6	13.8
1998	7.7	14.6	12.9	24.8
2001	11.6	-5.2	-0.2	4.3
2004	19.7	27.7	36.3	19.4
2007	7.6	23.2	14.8	13.5
2010	2.7	-7.8	-7.4	-1.6
2013	-2.1	-10.8	-10.0	2.6
2016	-0.9	2.9	-6.5	-5.3

Percent of families with mortgages or home-equity loans

By region

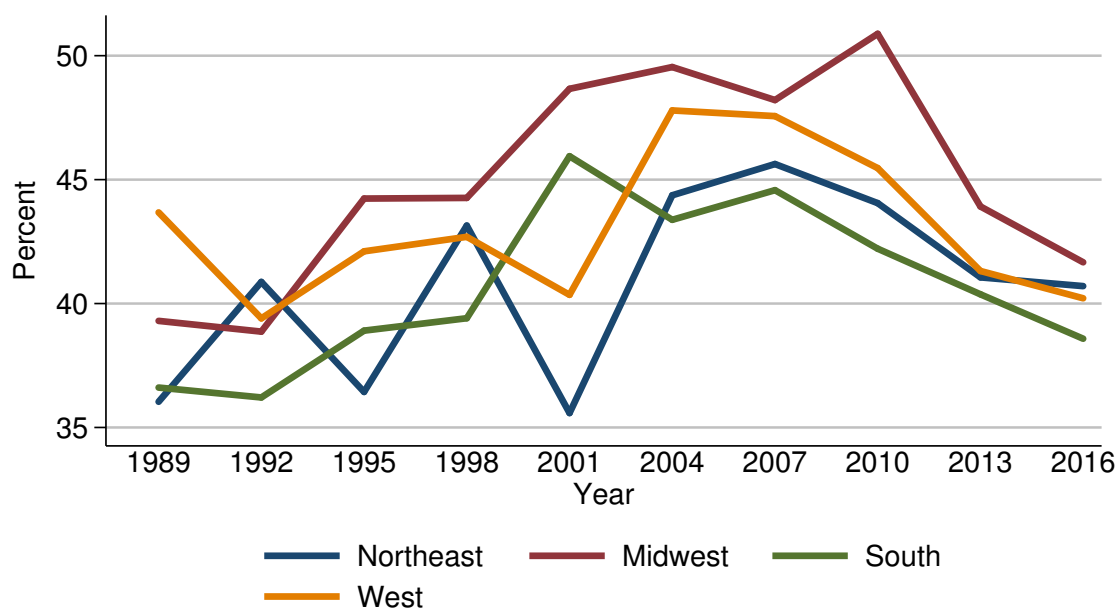

Year	Region			
	Northeast	Midwest	South	West
<i>Level (percent)</i>				
1989	36.0	39.3	36.6	43.7
1992	40.9	38.9	36.2	39.4
1995	36.4	44.2	38.9	42.1
1998	43.1	44.3	39.4	42.7
2001	35.6	48.7	45.9	40.4
2004	44.4	49.5	43.4	47.8
2007	45.6	48.2	44.6	47.6
2010	44.1	50.9	42.2	45.5
2013	41.1	43.9	40.4	41.3
2016	40.7	41.7	38.6	40.2
<i>Three-year change (percentage points)</i>				
1992	4.9	-0.4	-0.4	-4.3
1995	-4.5	5.3	2.7	2.7
1998	6.7	0.1	0.5	0.6
2001	-7.5	4.4	6.5	-2.3
2004	8.8	0.8	-2.5	7.4
2007	1.2	-1.3	1.2	-0.2
2010	-1.5	2.7	-2.4	-2.1
2013	-3.0	-7.0	-1.8	-4.2
2016	-0.4	-2.2	-1.8	-1.1

Median value of mortgages or home-equity loans for families with holdings

By region

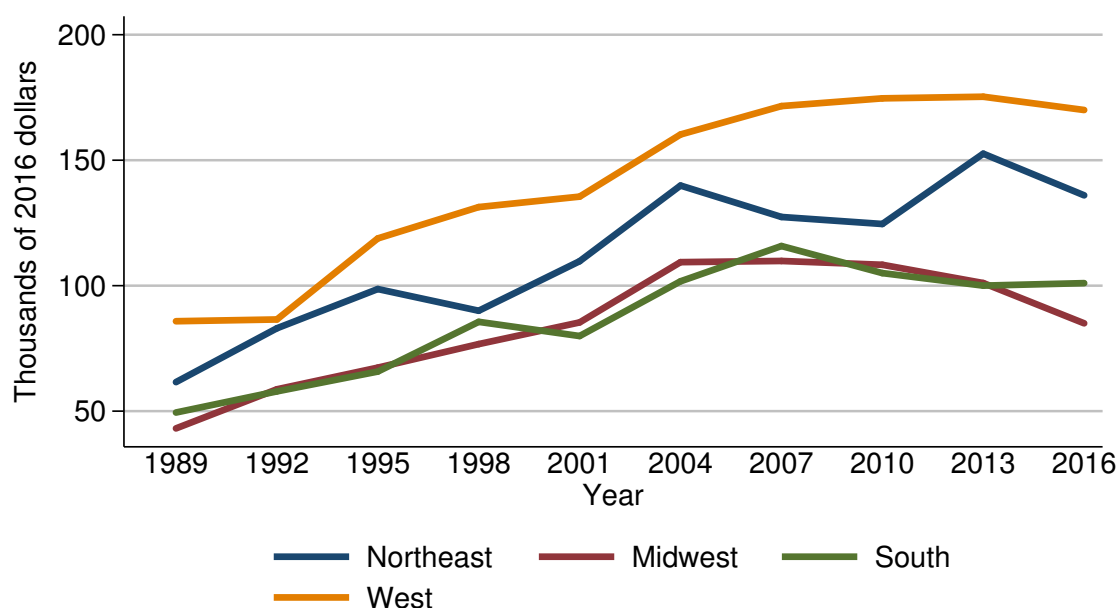

Year	Region			
	Northeast	Midwest	South	West
<i>Level (thousands of 2016 dollars)</i>				
1989	61.6	43.1	49.4	85.8
1992	83.0	58.7	57.9	86.5
1995	98.7	67.3	65.8	118.8
1998	90.0	76.7	85.6	131.3
2001	109.7	85.4	79.9	135.5
2004	139.9	109.4	101.7	160.2
2007	127.4	109.8	115.8	171.6
2010	124.6	108.3	105.0	174.6
2013	152.6	101.0	100.0	175.3
2016	136.0	85.0	101.0	170.0
<i>Three-year change (percent)</i>				
1992	34.7	36.2	17.2	0.8
1995	18.9	14.7	13.6	37.3
1998	-8.8	14.0	30.1	10.5
2001	21.9	11.3	-6.7	3.2
2004	27.5	28.1	27.3	18.2
2007	-8.9	0.4	13.9	7.1
2010	-2.2	-1.4	-9.3	1.7
2013	22.5	-6.7	-4.8	0.4
2016	-10.9	-15.8	1.0	-3.0

Mean value of mortgages or home-equity
loans for families with holdings
By region

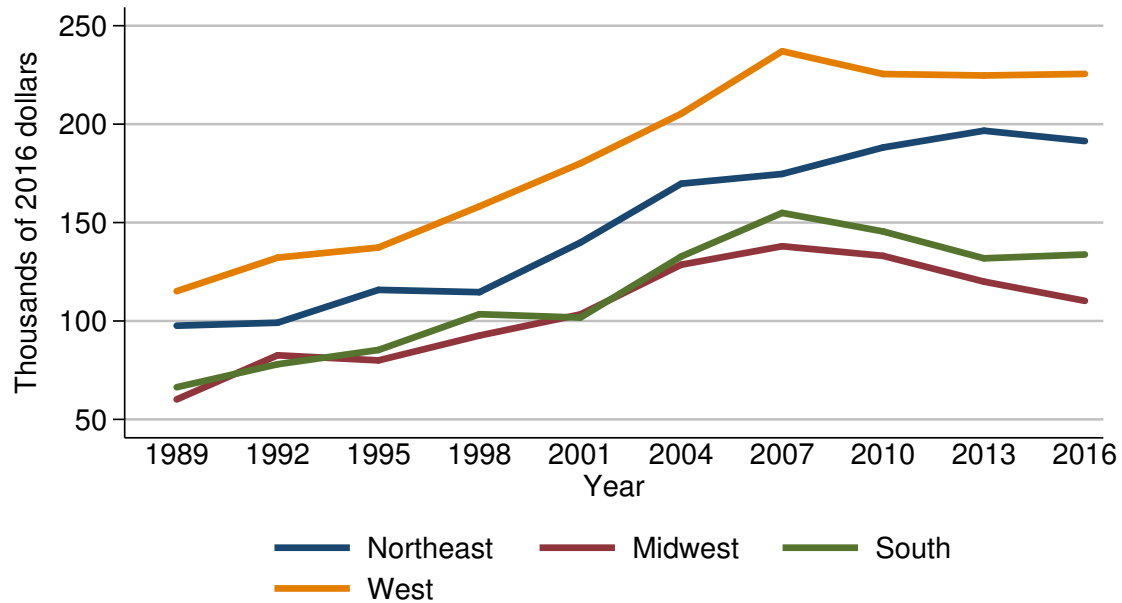

Year	Region			
	Northeast	Midwest	South	West
<i>Level (thousands of 2016 dollars)</i>				
1989	97.6	60.2	66.3	115.1
1992	99.1	82.6	78.0	132.2
1995	115.8	80.0	85.3	137.3
1998	114.6	92.6	103.4	158.2
2001	139.8	103.3	101.7	180.1
2004	169.8	128.6	132.8	205.3
2007	174.7	138.0	154.9	237.0
2010	188.1	133.1	145.5	225.5
2013	196.7	120.0	131.8	224.7
2016	191.4	110.2	133.8	225.5
<i>Three-year change (percent)</i>				
1992	1.5	37.2	17.6	14.9
1995	16.9	-3.1	9.4	3.9
1998	-1.0	15.8	21.2	15.2
2001	22.0	11.6	-1.6	13.8
2004	21.5	24.5	30.6	14.0
2007	2.9	7.3	16.6	15.4
2010	7.7	-3.6	-6.1	-4.9
2013	4.6	-9.8	-9.4	-0.4
2016	-2.7	-8.2	1.5	0.4

Percent of families with mortgages
or home-equity loans
By urbanicity

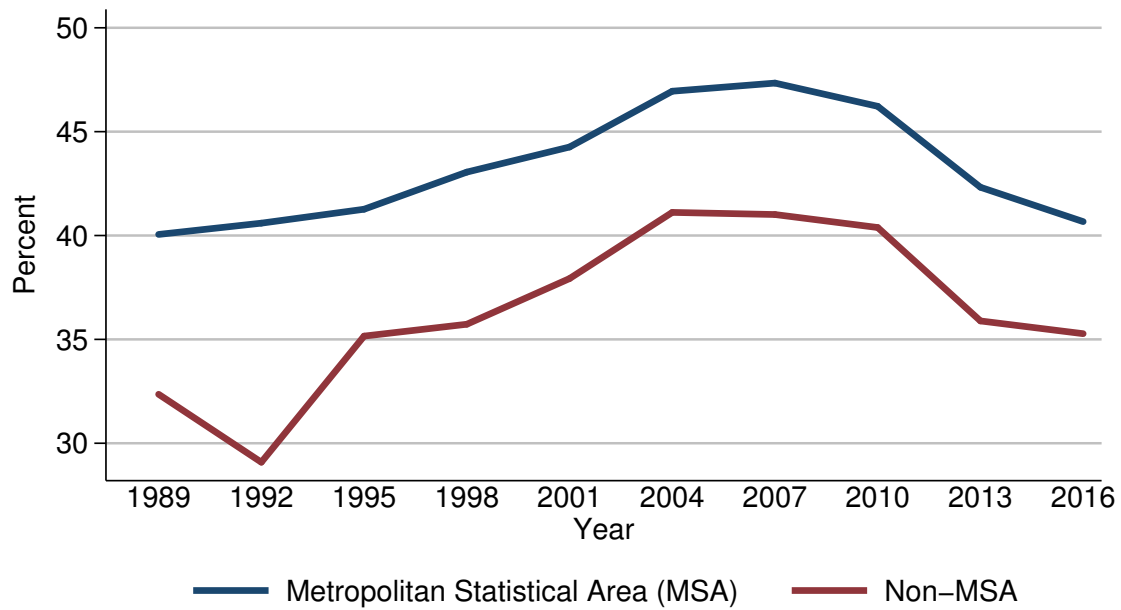

Year	Urbanicity	
	Metropolitan Statistical Area (MSA)	Non-MSA
<i>Level (percent)</i>		
1989	40.1	32.4
1992	40.6	29.1
1995	41.3	35.2
1998	43.1	35.7
2001	44.3	37.9
2004	46.9	41.1
2007	47.3	41.0
2010	46.2	40.4
2013	42.3	35.9
2016	40.7	35.3
<i>Three-year change (percentage points)</i>		
1992	0.5	-3.3
1995	0.7	6.1
1998	1.8	0.5
2001	1.2	2.2
2004	2.6	3.2
2007	0.4	-0.1
2010	-1.1	-0.6
2013	-3.9	-4.5
2016	-1.6	-0.6

Median value of mortgages or home-equity loans for families with holdings

By urbanicity

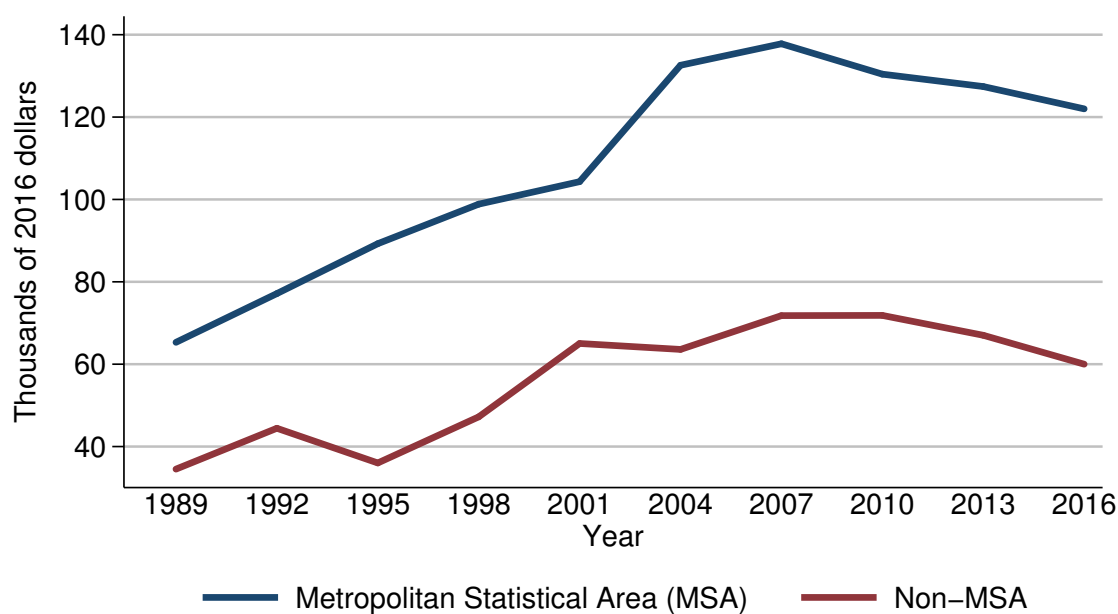

Year	Urbanicity	
	Metropolitan Statistical Area (MSA)	Non-MSA
<i>Level (thousands of 2016 dollars)</i>		
1989	65.3	34.5
1992	77.1	44.4
1995	89.3	36.0
1998	98.9	47.2
2001	104.3	65.0
2004	132.6	63.6
2007	137.8	71.8
2010	130.4	71.8
2013	127.4	67.0
2016	122.0	60.0
<i>Three-year change (percent)</i>		
1992	18.1	28.7
1995	15.8	-18.9
1998	10.8	31.1
2001	5.5	37.7
2004	27.1	-2.2
2007	3.9	12.9
2010	-5.4	0.0
2013	-2.3	-6.7
2016	-4.2	-10.4

Mean value of mortgages or home-equity
loans for families with holdings
By urbanicity

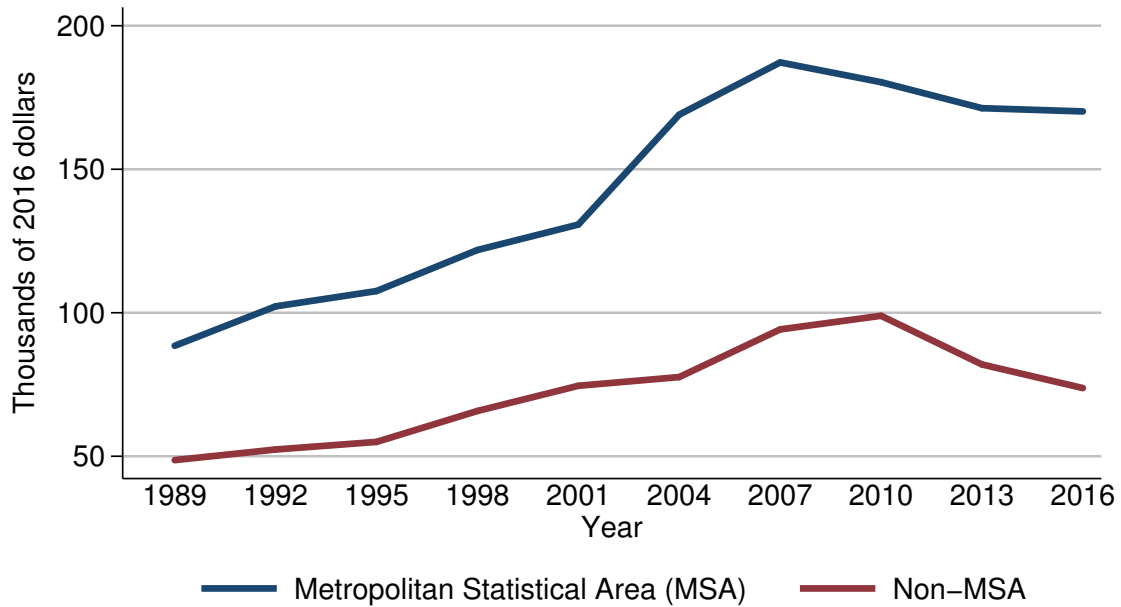

Year	Urbanicity	
	Metropolitan Statistical Area (MSA)	Non-MSA
<i>Level (thousands of 2016 dollars)</i>		
1989	88.5	48.7
1992	102.2	52.4
1995	107.6	55.0
1998	121.9	65.8
2001	130.7	74.6
2004	169.0	77.6
2007	187.2	94.2
2010	180.3	98.9
2013	171.3	82.0
2016	170.1	73.7
<i>Three-year change (percent)</i>		
1992	15.5	7.6
1995	5.3	5.0
1998	13.3	19.6
2001	7.2	13.4
2004	29.3	4.0
2007	10.8	21.4
2010	-3.7	5.0
2013	-5.0	-17.1
2016	-0.7	-10.1

Percent of families with mortgages
or home-equity loans
By housing status

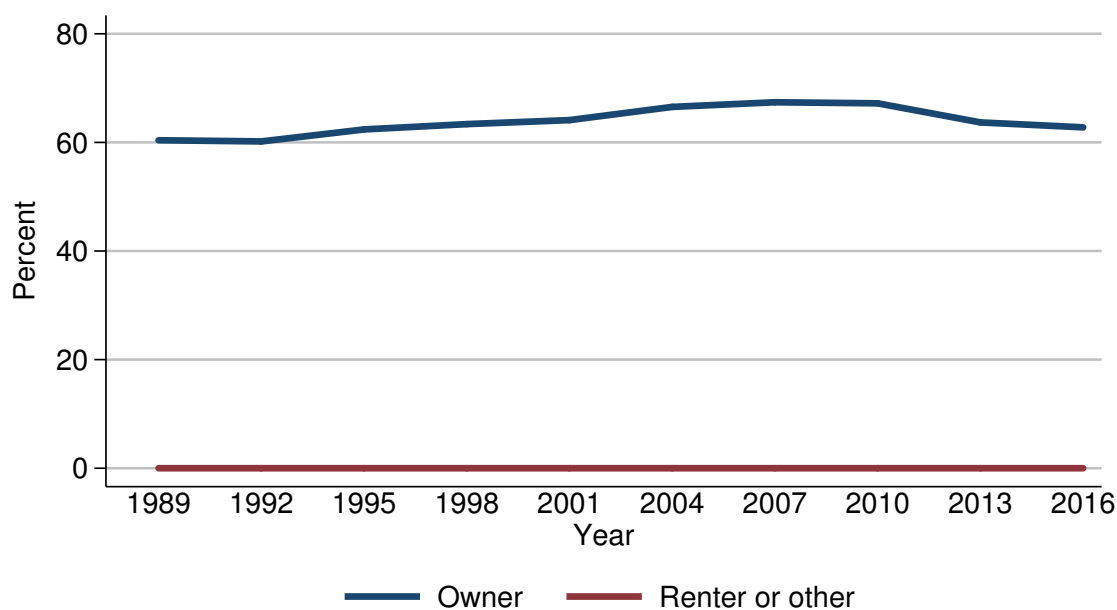

Year	Housing status	
	Owner	Renter or other
<i>Level (percent)</i>		
1989	60.4	0.0
1992	60.2	0.0
1995	62.4	0.0
1998	63.4	0.0
2001	64.1	0.0
2004	66.5	0.0
2007	67.4	0.0
2010	67.2	0.0
2013	63.7	0.0
2016	62.8	0.0
<i>Three-year change (percentage points)</i>		
1992	-0.2	0.0
1995	2.2	0.0
1998	1.0	0.0
2001	0.7	0.0
2004	2.4	0.0
2007	0.9	0.0
2010	-0.2	0.0
2013	-3.5	0.0
2016	-0.9	0.0

Median value of mortgages or home-equity loans for families with holdings

By housing status

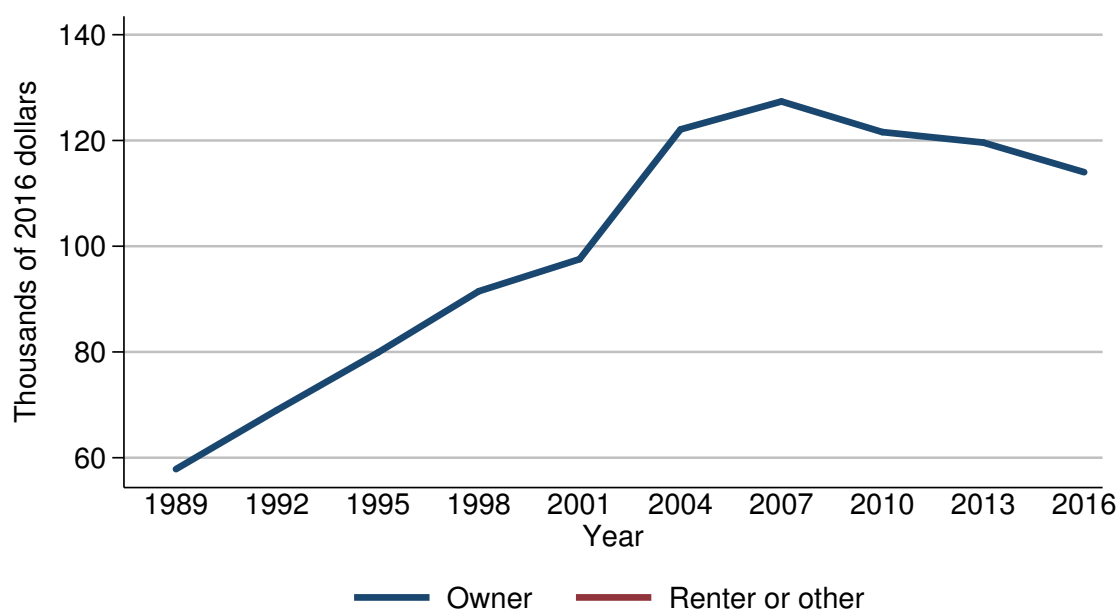

Year	Housing status	
	Owner	Renter or other
<i>Level (thousands of 2016 dollars)</i>		
1989	57.8	.
1992	69.0	.
1995	79.9	.
1998	91.5	.
2001	97.5	.
2004	122.1	.
2007	127.4	.
2010	121.6	.
2013	119.6	.
2016	114.0	.
<i>Three-year change (percent)</i>		
1992	19.4	.
1995	15.8	.
1998	14.5	.
2001	6.6	.
2004	25.2	.
2007	4.3	.
2010	-4.6	.
2013	-1.6	.
2016	-4.7	.

Mean value of mortgages or home-equity loans for families with holdings

By housing status

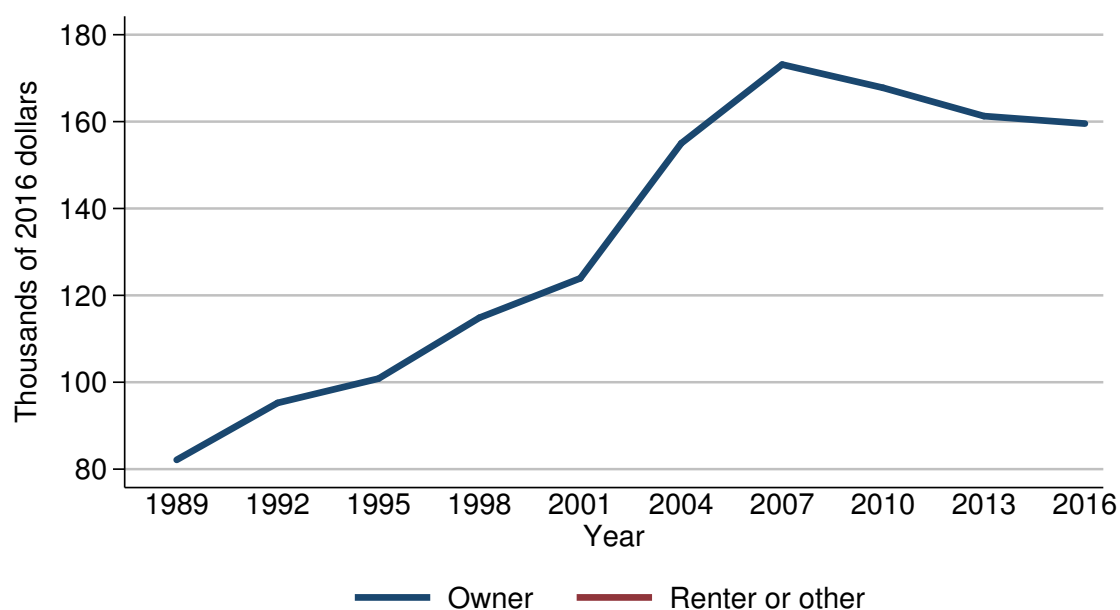

Year	Housing status	
	Owner	Renter or other
<i>Level (thousands of 2016 dollars)</i>		
1989	82.1	.
1992	95.2	.
1995	100.8	.
1998	114.8	.
2001	123.9	.
2004	155.0	.
2007	173.1	.
2010	167.8	.
2013	161.3	.
2016	159.5	.
<i>Three-year change (percent)</i>		
1992	16.0	.
1995	5.9	.
1998	13.9	.
2001	7.9	.
2004	25.1	.
2007	11.7	.
2010	-3.1	.
2013	-3.9	.
2016	-1.1	.

Percent of families with mortgages
or home-equity loans
By percentile of net worth

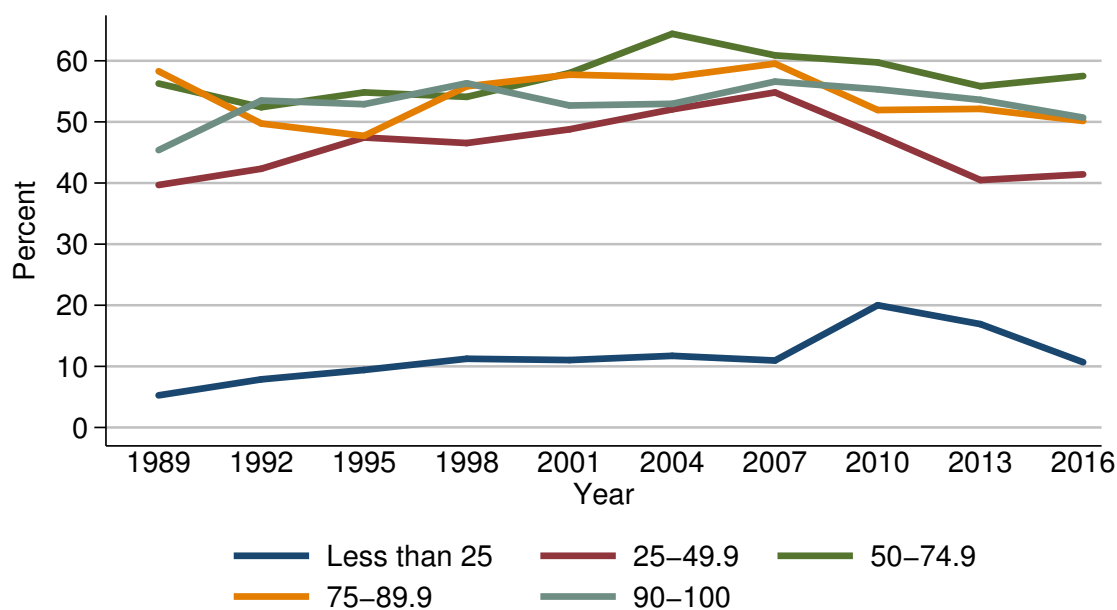

Year	Percentile of net worth				
	Less than 25	25-49.9	50-74.9	75-89.9	90-100
<i>Level (percent)</i>					
1989	5.3	39.7	56.3	58.3	45.4
1992	7.9	42.3	52.4	49.7	53.5
1995	9.4	47.4	54.8	47.7	52.9
1998	11.2	46.5	54.1	55.8	56.3
2001	11.0	48.8	58.0	57.7	52.7
2004	11.7	52.1	64.4	57.3	53.0
2007	11.0	54.8	60.9	59.5	56.6
2010	20.0	47.8	59.7	51.9	55.3
2013	16.9	40.5	55.8	52.1	53.6
2016	10.7	41.4	57.5	50.2	50.7
<i>Three-year change (percentage points)</i>					
1992	2.6	2.6	-3.9	-8.6	8.1
1995	1.5	5.1	2.4	-2.0	-0.6
1998	1.8	-0.9	-0.7	8.1	3.4
2001	-0.2	2.3	3.9	1.9	-3.6
2004	0.7	3.3	6.4	-0.4	0.3
2007	-0.7	2.7	-3.5	2.2	3.6
2010	9.0	-7.0	-1.2	-7.6	-1.3
2013	-3.1	-7.3	-3.9	0.2	-1.7
2016	-6.2	0.9	1.7	-1.9	-2.9

Median value of mortgages or home-equity loans for families with holdings

By percentile of net worth

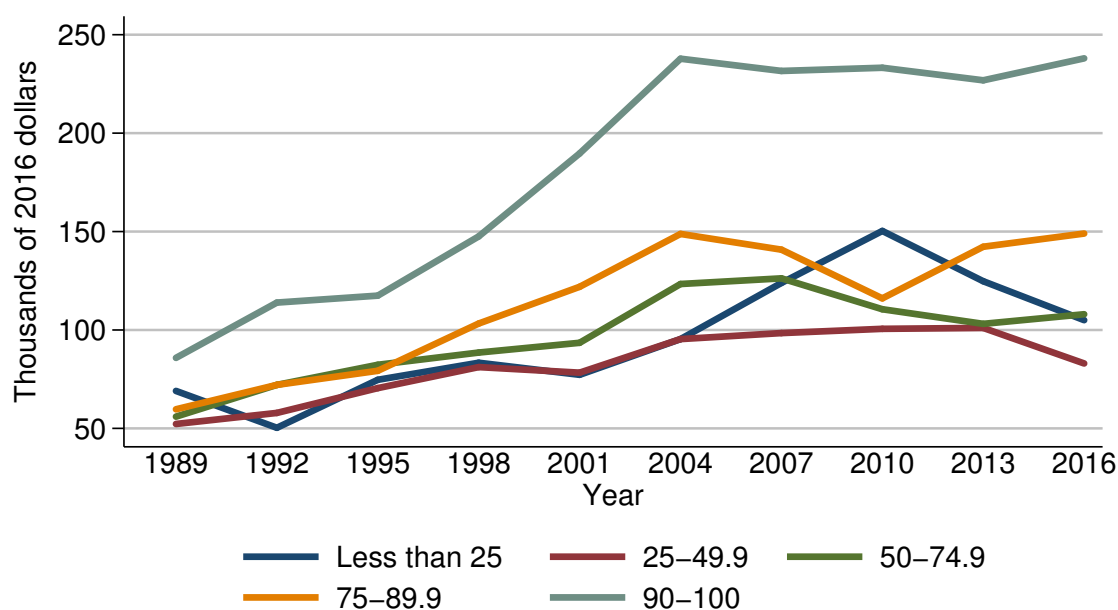

Year	Percentile of net worth				
	Less than 25	25-49.9	50-74.9	75-89.9	90-100
<i>Level (thousands of 2016 dollars)</i>					
1989	69.0	52.2	56.0	59.7	85.8
1992	50.3	57.9	72.1	72.1	113.9
1995	74.7	70.5	82.3	79.3	117.5
1998	83.4	81.2	88.5	103.3	147.5
2001	77.2	78.3	93.5	121.9	189.7
2004	95.4	95.4	123.4	148.8	237.8
2007	123.9	98.4	126.2	140.8	231.6
2010	150.3	100.6	110.5	116.1	233.2
2013	124.8	101.0	103.1	142.3	226.8
2016	105.0	83.0	108.0	149.0	238.0
<i>Three-year change (percent)</i>					
1992	-27.1	10.9	28.8	20.8	32.8
1995	48.5	21.8	14.1	10.0	3.2
1998	11.6	15.2	7.5	30.3	25.5
2001	-7.4	-3.6	5.6	18.0	28.6
2004	23.6	21.8	32.0	22.1	25.4
2007	29.9	3.1	2.3	-5.4	-2.6
2010	21.3	2.2	-12.4	-17.5	0.7
2013	-17.0	0.4	-6.7	22.6	-2.7
2016	-15.9	-17.8	4.8	4.7	4.9

Mean value of mortgages or home-equity
loans for families with holdings
By percentile of net worth

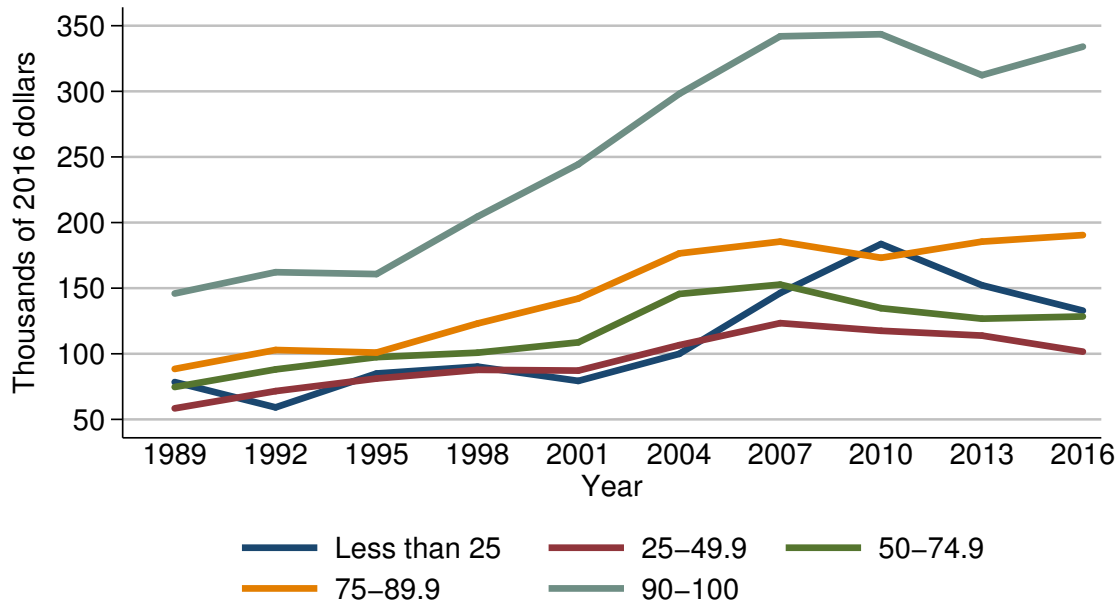

Year	Percentile of net worth				
	Less than 25	25-49.9	50-74.9	75-89.9	90-100
<i>Level (thousands of 2016 dollars)</i>					
1989	78.4	58.4	74.7	88.5	145.9
1992	59.2	71.6	88.1	102.9	162.2
1995	85.0	81.1	97.5	100.9	160.7
1998	90.2	87.8	100.8	123.1	204.5
2001	79.3	87.2	108.7	142.1	244.4
2004	100.0	106.6	145.6	176.5	298.1
2007	146.3	123.4	152.8	185.5	341.9
2010	183.7	117.5	134.7	173.2	343.5
2013	152.2	113.9	126.8	185.5	312.3
2016	132.9	101.6	128.4	190.5	334.1
<i>Three-year change (percent)</i>					
1992	-24.5	22.6	17.9	16.3	11.2
1995	43.6	13.3	10.7	-1.9	-0.9
1998	6.1	8.3	3.4	22.0	27.3
2001	-12.1	-0.7	7.8	15.4	19.5
2004	26.1	22.2	33.9	24.2	22.0
2007	46.3	15.8	4.9	5.1	14.7
2010	25.6	-4.8	-11.8	-6.6	0.5
2013	-17.1	-3.1	-5.9	7.1	-9.1
2016	-12.7	-10.8	1.3	2.7	7.0

Percent of families with
home-equity lines of credit
For all families

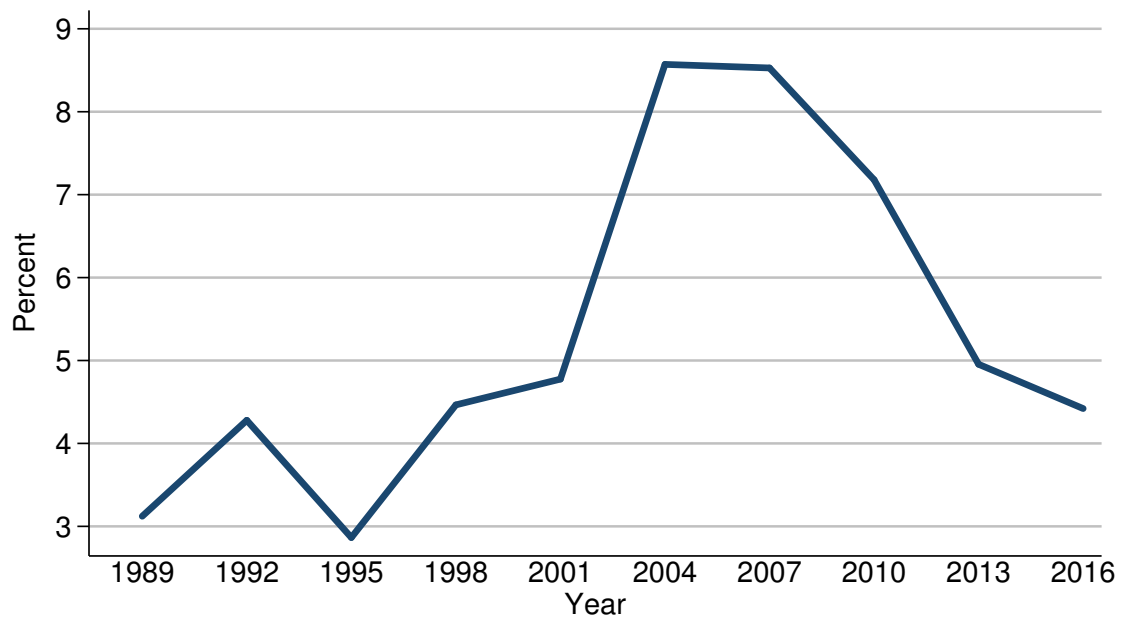

Year	All families
<i>Level (percent)</i>	
1989	3.1
1992	4.3
1995	2.9
1998	4.5
2001	4.8
2004	8.6
2007	8.5
2010	7.2
2013	5.0
2016	4.4
<i>Three-year change (percentage points)</i>	
1992	1.2
1995	-1.4
1998	1.6
2001	0.3
2004	3.8
2007	-0.1
2010	-1.3
2013	-2.2
2016	-0.6

Median value of home-equity lines of
credit for families with holdings
For all families

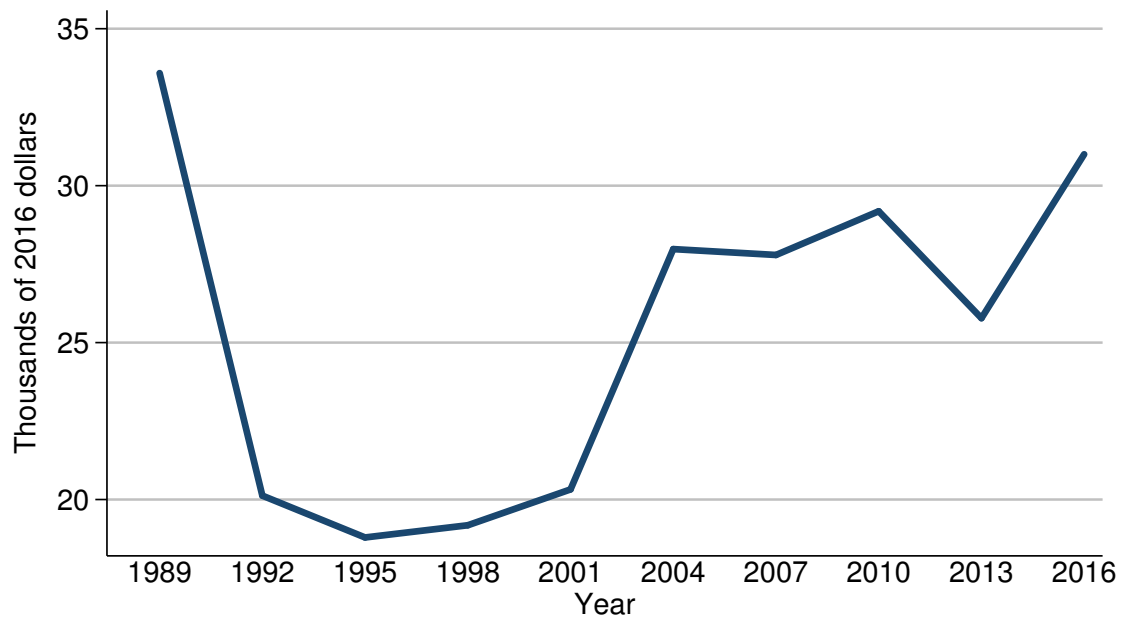

Year	All families
<i>Level (thousands of 2016 dollars)</i>	
1989	33.6
1992	20.1
1995	18.8
1998	19.2
2001	20.3
2004	28.0
2007	27.8
2010	29.2
2013	25.8
2016	31.0
<i>Three-year change (percent)</i>	
1992	-40.2
1995	-6.5
1998	2.1
2001	5.7
2004	37.9
2007	-0.7
2010	5.0
2013	-11.6
2016	20.2

Mean value of home-equity lines of
credit for families with holdings
For all families

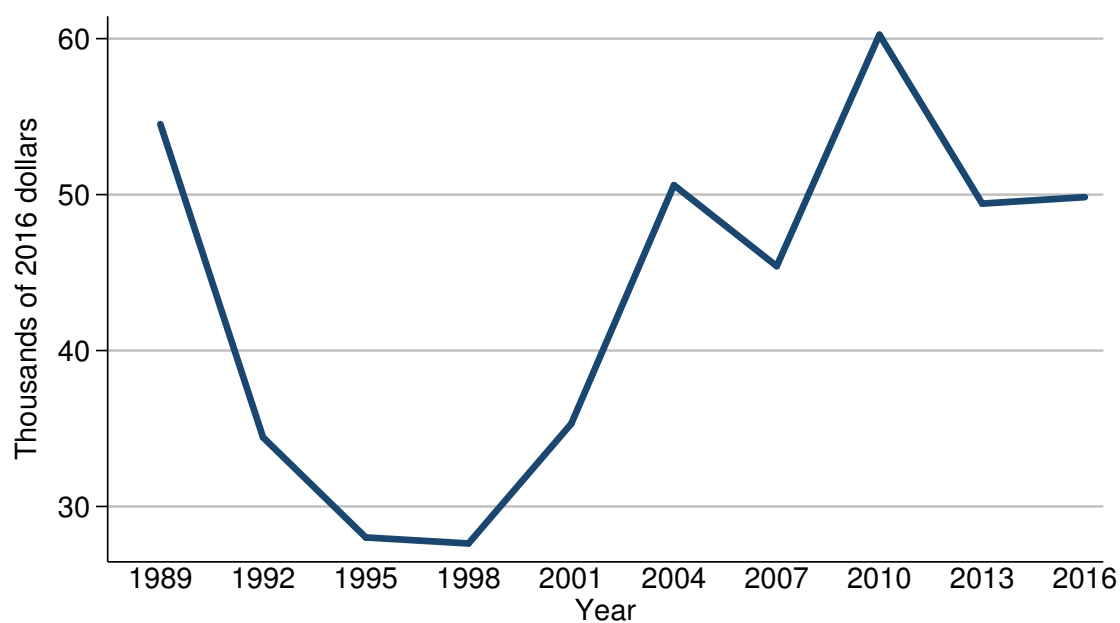

Year	All families
<i>Level (thousands of 2016 dollars)</i>	
1989	54.5
1992	34.4
1995	28.0
1998	27.6
2001	35.3
2004	50.6
2007	45.4
2010	60.3
2013	49.4
2016	49.8
<i>Three-year change (percent)</i>	
1992	-36.9
1995	-18.6
1998	-1.4
2001	27.9
2004	43.3
2007	-10.3
2010	32.8
2013	-18.1
2016	0.8

Percent of families with
home-equity lines of credit
By percentile of income

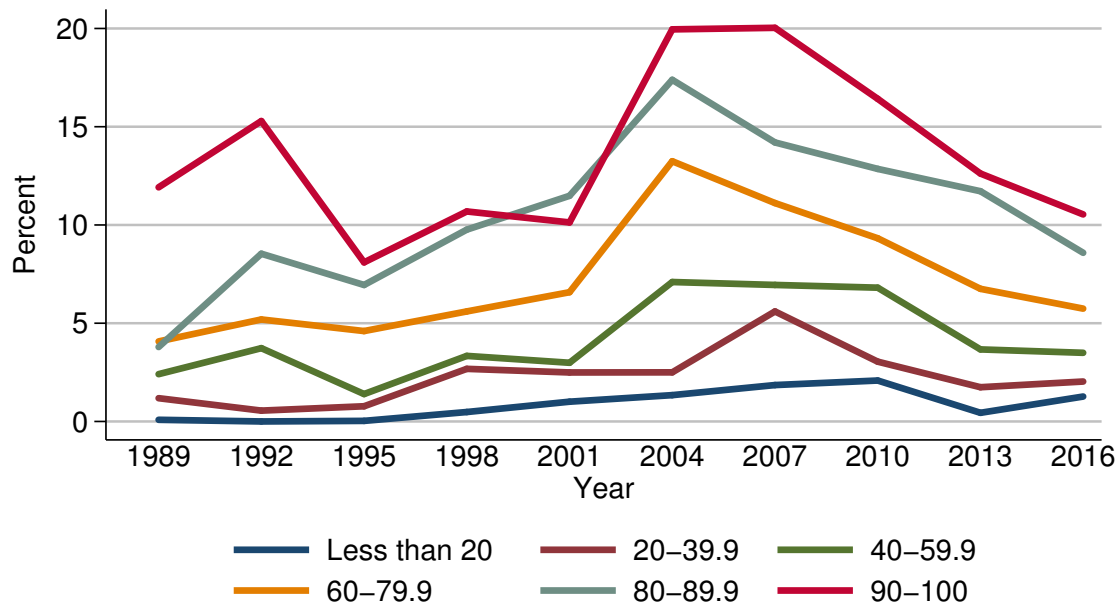

Year	Percentile of income					
	Less than 20	20-39.9	40-59.9	60-79.9	80-89.9	90-100
<i>Level (percent)</i>						
1989	0.1	1.2	2.4	4.1	3.8	11.9
1992	0.0	0.6	3.7	5.2	8.5	15.3
1995	0.0	0.8	1.4	4.6	6.9	8.1
1998	0.5	2.7	3.3	5.6	9.8	10.7
2001	1.0	2.5	3.0	6.6	11.5	10.1
2004	1.3	2.5	7.1	13.2	17.4	20.0
2007	1.9	5.6	6.9	11.1	14.2	20.0
2010	2.1	3.0	6.8	9.3	12.9	16.4
2013	0.4	1.7	3.7	6.8	11.7	12.6
2016	1.3	2.0	3.5	5.7	8.6	10.5
<i>Three-year change (percentage points)</i>						
1992	-0.1	-0.6	1.3	1.1	4.7	3.4
1995	0.0	0.2	-2.3	-0.6	-1.6	-7.2
1998	0.5	1.9	1.9	1.0	2.9	2.6
2001	0.5	-0.2	-0.3	1.0	1.7	-0.6
2004	0.3	0.0	4.1	6.6	5.9	9.9
2007	0.6	3.1	-0.2	-2.1	-3.2	0.0
2010	0.2	-2.6	-0.1	-1.8	-1.3	-3.6
2013	-1.7	-1.3	-3.1	-2.5	-1.2	-3.8
2016	0.9	0.3	-0.2	-1.1	-3.1	-2.1

Median value of home-equity lines of
credit for families with holdings
By percentile of income

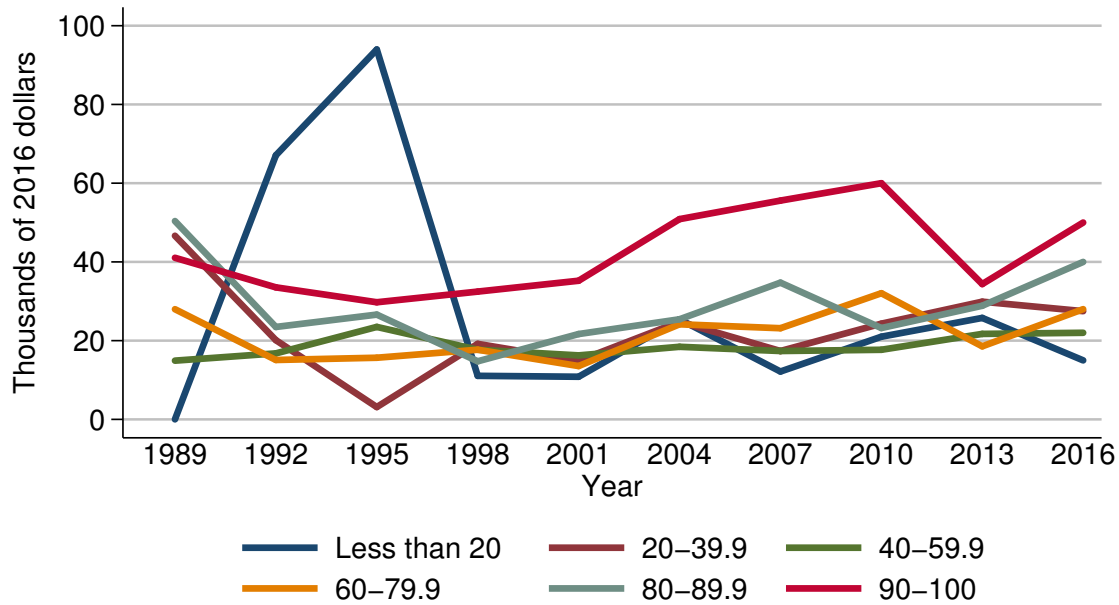

Year	Percentile of income					
	Less than 20	20-39.9	40-59.9	60-79.9	80-89.9	90-100
<i>Level (thousands of 2016 dollars)</i>						
1989	0.0	46.6	14.9	28.0	50.4	41.0
1992	67.1	20.1	16.8	15.1	23.5	33.5
1995	94.0	3.1	23.5	15.7	26.6	29.8
1998	11.1	19.2	17.7	17.7	14.8	32.5
2001	10.8	14.9	16.3	13.5	21.7	35.2
2004	25.4	24.8	18.4	24.2	25.4	50.9
2007	12.2	17.4	17.4	23.2	34.7	55.6
2010	21.0	24.3	17.7	32.1	23.2	60.0
2013	25.8	29.9	21.7	18.6	28.9	34.4
2016	15.0	27.5	22.0	28.0	40.0	50.0
<i>Three-year change (percent)</i>						
1992	.	-56.9	12.8	-46.1	-53.4	-18.3
1995	40.1	-84.6	39.9	4.0	13.2	-11.0
1998	-88.2	519.4	-24.7	12.7	-44.4	9.1
2001	-2.7	-22.4	-7.9	-23.7	46.6	8.3
2004	135.2	66.4	12.9	79.3	17.1	44.6
2007	-52.0	-29.8	-5.4	-4.1	36.6	9.2
2010	72.1	39.7	1.7	38.4	-33.1	7.9
2013	22.9	23.0	22.6	-42.1	24.6	-42.7
2016	-41.9	-8.0	1.4	50.5	38.4	45.3

Mean value of home-equity lines of credit for families with holdings

By percentile of income

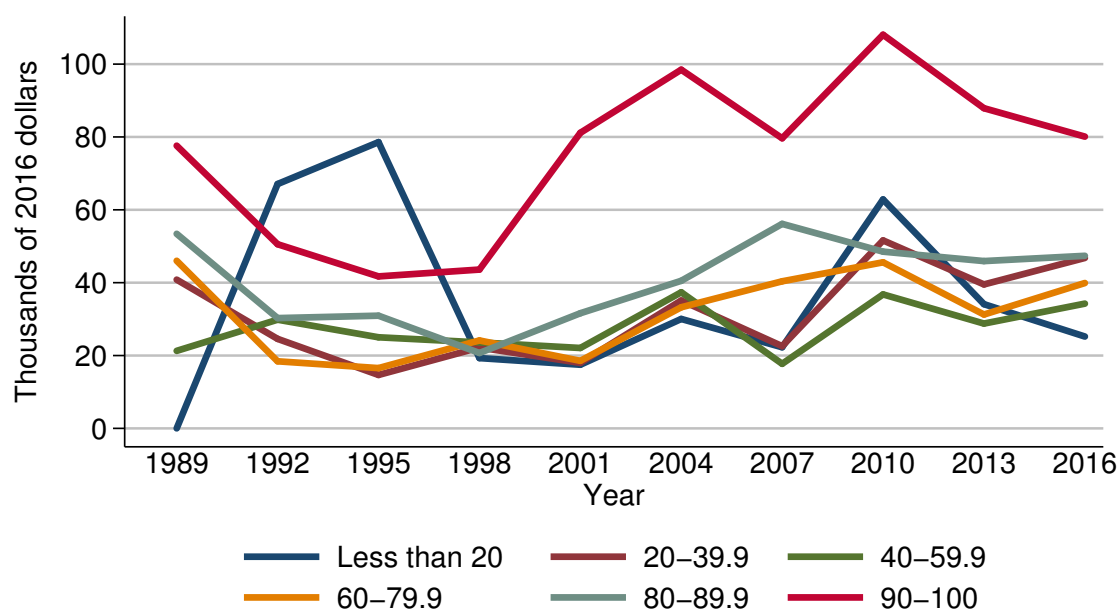

Year	Percentile of income					
	Less than 20	20-39.9	40-59.9	60-79.9	80-89.9	90-100
<i>Level (thousands of 2016 dollars)</i>						
1989	0.0	40.8	21.3	46.0	53.4	77.6
1992	67.1	24.6	29.8	18.4	30.3	50.6
1995	78.6	14.7	25.0	16.5	30.9	41.7
1998	19.3	22.2	23.6	24.1	20.7	43.6
2001	17.5	18.0	22.1	18.6	31.6	81.1
2004	30.0	35.1	37.4	33.3	40.5	98.5
2007	22.3	22.6	17.7	40.4	56.1	79.6
2010	62.9	51.6	36.8	45.6	48.5	108.1
2013	34.1	39.5	28.8	31.3	45.9	87.9
2016	25.2	46.8	34.3	39.9	47.4	80.1
<i>Three-year change (percent)</i>						
1992	.	-39.7	39.9	-60.0	-43.3	-34.8
1995	17.1	-40.2	-16.1	-10.3	2.0	-17.6
1998	-75.4	51.0	-5.6	46.1	-33.0	4.6
2001	-9.3	-18.9	-6.4	-22.8	52.7	86.0
2004	71.4	95.0	69.2	79.0	28.2	21.5
2007	-25.7	-35.6	-52.7	21.3	38.5	-19.2
2010	182.1	128.3	107.9	12.9	-13.5	35.8
2013	-45.8	-23.4	-21.7	-31.4	-5.4	-18.7
2016	-26.1	18.5	19.1	27.5	3.3	-8.9

Percent of families with
home-equity lines of credit
By age of head

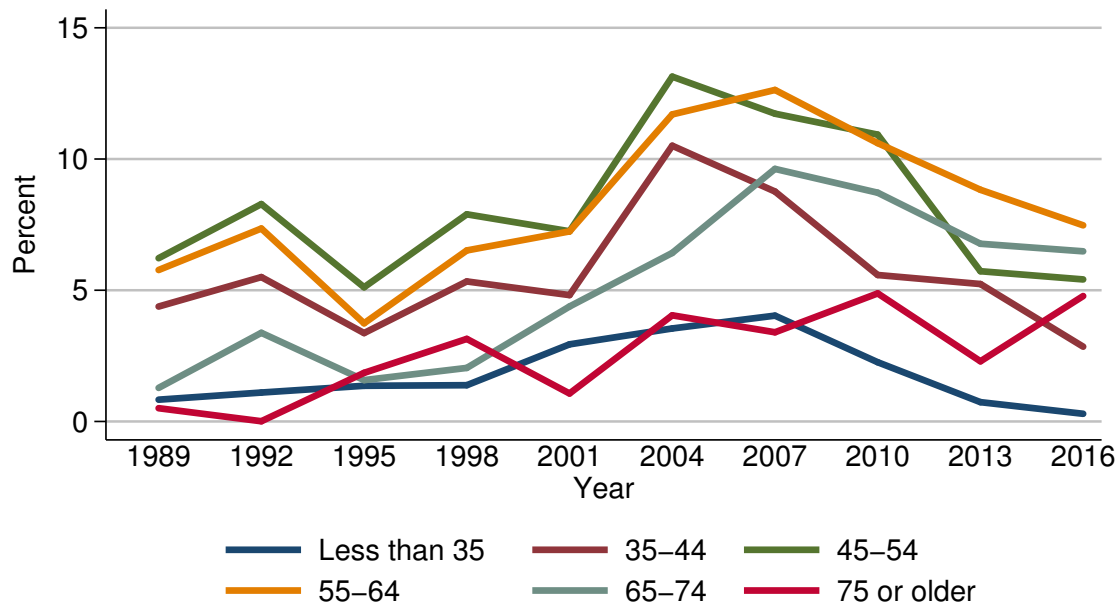

Year	Age of head					
	Less than 35	35-44	45-54	55-64	65-74	75 or older
<i>Level (percent)</i>						
1989	0.8	4.4	6.2	5.8	1.3	0.5
1992	1.1	5.5	8.3	7.4	3.4	0.0
1995	1.4	3.4	5.1	3.7	1.6	1.9
1998	1.4	5.3	7.9	6.5	2.0	3.1
2001	2.9	4.8	7.2	7.2	4.4	1.1
2004	3.5	10.5	13.1	11.7	6.4	4.0
2007	4.0	8.8	11.7	12.6	9.6	3.4
2010	2.3	5.6	10.9	10.6	8.7	4.9
2013	0.7	5.2	5.7	8.8	6.8	2.3
2016	0.3	2.9	5.4	7.5	6.5	4.8
<i>Three-year change (percentage points)</i>						
1992	0.3	1.1	2.1	1.6	2.1	-0.5
1995	0.3	-2.1	-3.2	-3.7	-1.8	1.9
1998	0.0	1.9	2.8	2.8	0.4	1.2
2001	1.5	-0.5	-0.7	0.7	2.4	-2.0
2004	0.6	5.7	5.9	4.5	2.0	2.9
2007	0.5	-1.7	-1.4	0.9	3.2	-0.6
2010	-1.7	-3.2	-0.8	-2.0	-0.9	1.5
2013	-1.6	-0.4	-5.2	-1.8	-1.9	-2.6
2016	-0.4	-2.3	-0.3	-1.3	-0.3	2.5

Median value of home-equity lines of credit for families with holdings

By age of head

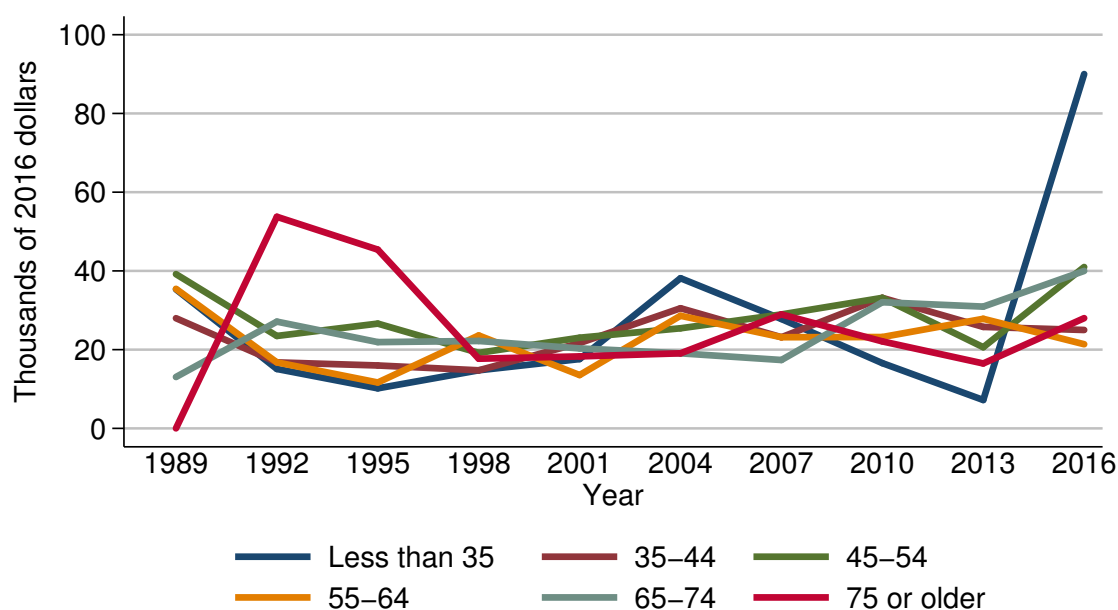

Year	Age of head					
	Less than 35	35-44	45-54	55-64	65-74	75 or older
<i>Level (thousands of 2016 dollars)</i>						
1989	35.3	28.0	39.2	35.5	13.1	0.0
1992	15.1	16.8	23.5	16.8	27.1	53.8
1995	10.2	16.0	26.6	11.7	21.9	45.4
1998	14.8	14.8	19.2	23.6	22.2	17.7
2001	17.6	21.7	23.0	13.5	20.3	18.3
2004	38.2	30.5	25.4	28.6	19.1	19.1
2007	27.8	23.2	29.0	23.2	17.4	29.0
2010	16.6	33.2	33.2	23.2	32.1	22.1
2013	7.2	25.8	20.6	27.8	30.9	16.5
2016	90.0	25.0	41.0	21.4	40.0	28.0
<i>Three-year change (percent)</i>						
1992	-57.2	-40.0	-40.1	-52.7	106.9	.
1995	-32.5	-4.8	13.2	-30.4	-19.2	-15.6
1998	45.1	-7.5	-27.8	101.7	1.4	-61.0
2001	18.9	46.6	19.8	-42.8	-8.6	3.4
2004	117.0	40.6	10.4	111.9	-5.9	4.4
2007	-27.2	-23.9	14.2	-18.9	-8.9	51.8
2010	-40.3	43.1	14.5	0.0	84.5	-23.8
2013	-56.6	-22.3	-38.0	19.8	-3.7	-25.3
2016	1150.0	-3.1	99.0	-23.0	29.4	69.7

Mean value of home-equity lines of
credit for families with holdings
By age of head

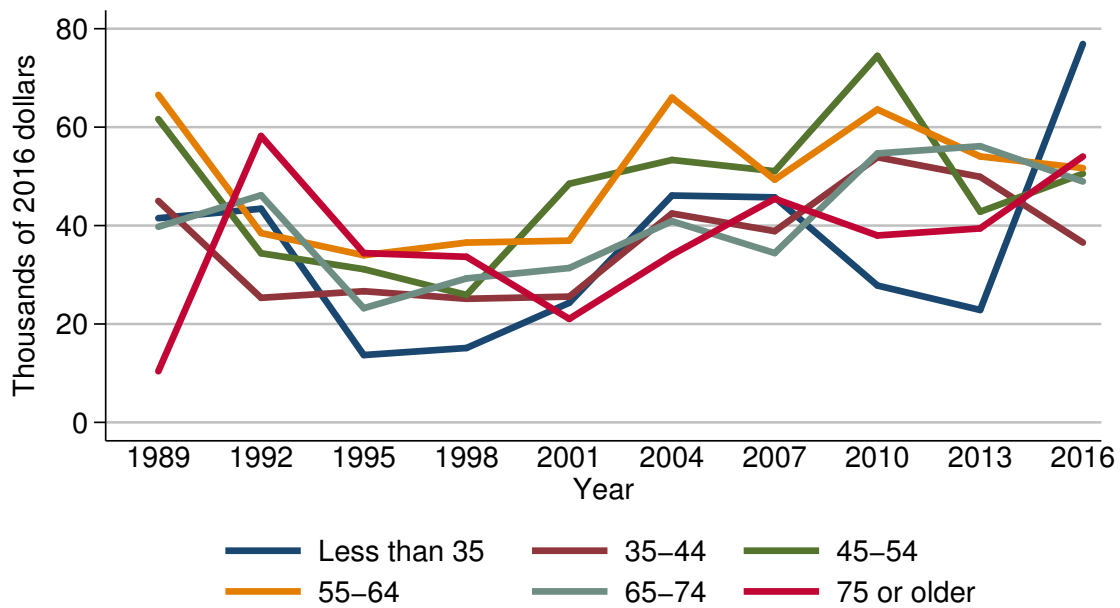

Year	Age of head					
	Less than 35	35-44	45-54	55-64	65-74	75 or older
<i>Level (thousands of 2016 dollars)</i>						
1989	41.5	45.0	61.6	66.6	39.8	10.4
1992	43.4	25.3	34.4	38.5	46.2	58.2
1995	13.7	26.7	31.1	34.0	23.2	34.4
1998	15.1	25.1	25.9	36.5	29.3	33.6
2001	24.3	25.6	48.5	36.9	31.4	21.0
2004	46.1	42.5	53.3	66.0	40.9	34.1
2007	45.7	38.9	51.1	49.3	34.4	45.5
2010	27.8	53.9	74.5	63.6	54.7	38.0
2013	22.8	49.9	42.8	54.0	56.1	39.4
2016	76.9	36.5	50.5	51.7	49.0	54.0
<i>Three-year change (percent)</i>						
1992	4.6	-43.8	-44.2	-42.2	16.1	459.6
1995	-68.4	5.5	-9.6	-11.7	-49.8	-40.9
1998	10.2	-6.0	-16.7	7.4	26.3	-2.3
2001	60.9	2.0	87.3	1.1	7.2	-37.5
2004	89.7	66.0	9.9	78.9	30.3	62.4
2007	-0.9	-8.5	-4.1	-25.3	-15.9	33.4
2010	-39.2	38.6	45.8	29.0	59.0	-16.5
2013	-18.0	-7.4	-42.6	-15.1	2.6	3.7
2016	237.3	-26.9	18.0	-4.3	-12.7	37.1

Percent of families with
home-equity lines of credit
By family structure

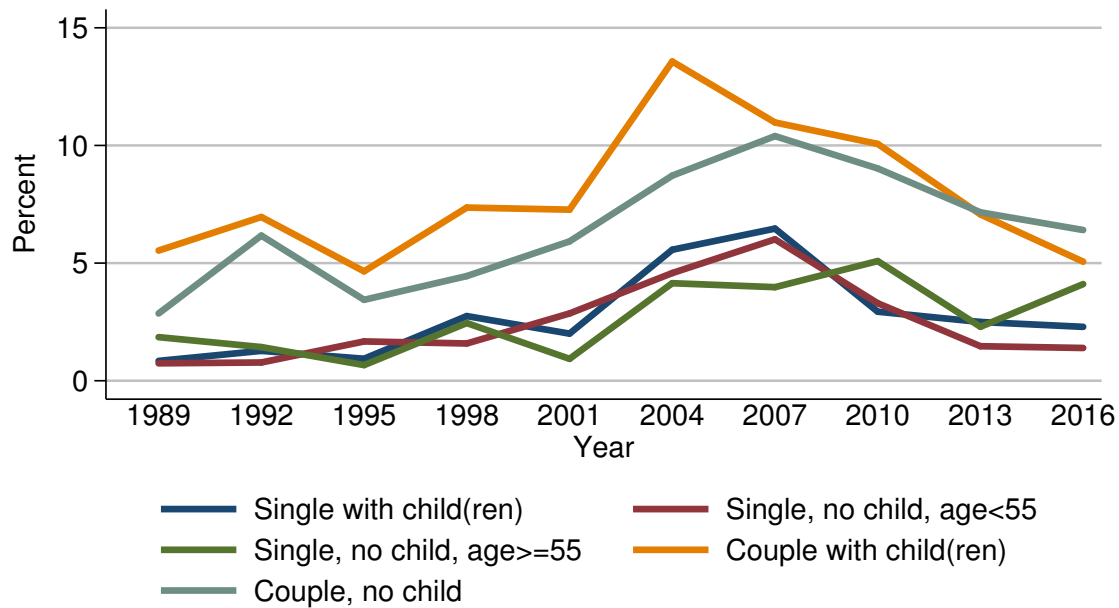

Year	Family structure				
	Single with child(ren)	Single, no child, age < 55	Single, no child, age ≥ 55	Couple with child(ren)	Couple, no child
<i>Level (percent)</i>					
1989	0.8	0.7	1.9	5.5	2.9
1992	1.3	0.8	1.4	7.0	6.2
1995	0.9	1.7	0.7	4.7	3.4
1998	2.7	1.6	2.5	7.4	4.4
2001	2.0	2.9	0.9	7.3	5.9
2004	5.6	4.6	4.1	13.6	8.7
2007	6.5	6.0	4.0	11.0	10.4
2010	2.9	3.3	5.1	10.1	9.0
2013	2.5	1.5	2.3	7.1	7.2
2016	2.3	1.4	4.1	5.1	6.4
<i>Three-year change (percentage points)</i>					
1992	0.5	0.1	-0.5	1.5	3.3
1995	-0.4	0.9	-0.7	-2.3	-2.8
1998	1.8	-0.1	1.8	2.7	1.0
2001	-0.7	1.3	-1.6	-0.1	1.5
2004	3.6	1.7	3.2	6.3	2.8
2007	0.9	1.4	-0.1	-2.6	1.7
2010	-3.6	-2.7	1.1	-0.9	-1.4
2013	-0.4	-1.8	-2.8	-3.0	-1.8
2016	-0.2	-0.1	1.8	-2.0	-0.8

Median value of home-equity lines of
credit for families with holdings
By family structure

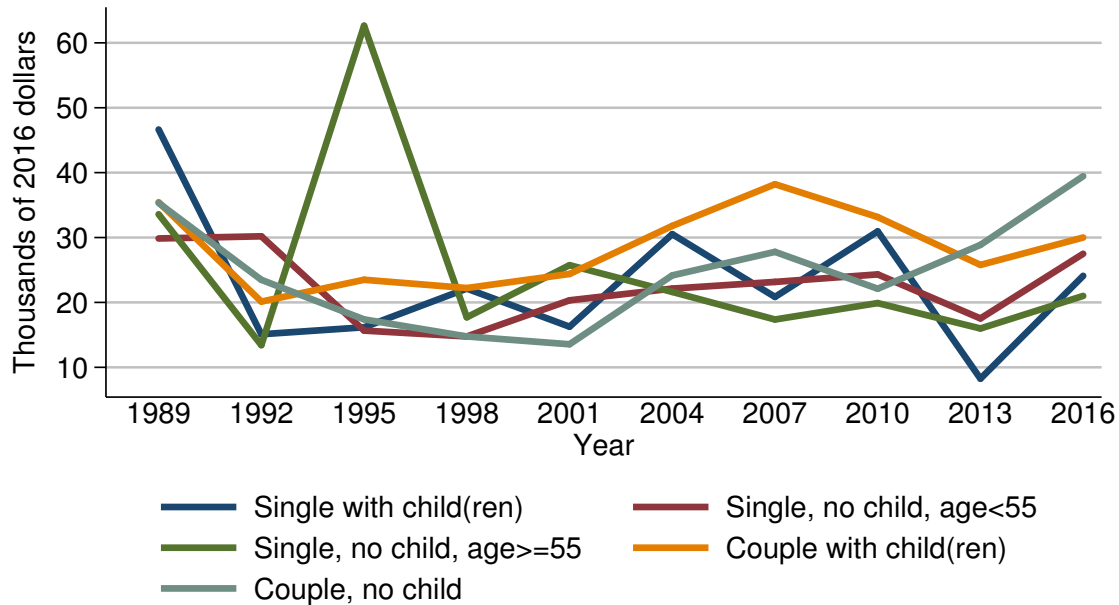

Year	Family structure				
	Single with child(ren)	Single, no child, age < 55	Single, no child, age >= 55	Couple with child(ren)	Couple, no child
<i>Level (thousands of 2016 dollars)</i>					
1989	46.6	29.9	33.6	35.5	35.3
1992	15.1	30.2	13.4	20.1	23.5
1995	16.2	15.7	62.6	23.5	17.4
1998	22.1	14.8	17.7	22.2	14.8
2001	16.3	20.3	25.7	24.4	13.5
2004	30.5	22.1	21.6	31.8	24.2
2007	20.8	23.2	17.4	38.2	27.8
2010	30.9	24.3	19.9	33.2	22.1
2013	8.2	17.5	16.0	25.8	28.9
2016	24.1	27.5	21.0	30.0	39.5
<i>Three-year change (percent)</i>					
1992	-67.6	1.0	-60.1	-43.4	-33.4
1995	7.3	-48.0	367.2	16.9	-26.0
1998	36.4	-5.7	-71.7	-5.5	-14.9
2001	-26.2	37.2	45.2	9.9	-8.8
2004	87.1	8.9	-16.0	30.3	79.3
2007	-31.8	5.0	-19.4	20.1	14.9
2010	48.6	4.7	14.4	-13.1	-20.5
2013	-73.5	-28.0	-19.6	-22.3	30.8
2016	193.9	57.1	31.2	16.3	36.7

Mean value of home-equity lines of
credit for families with holdings
By family structure

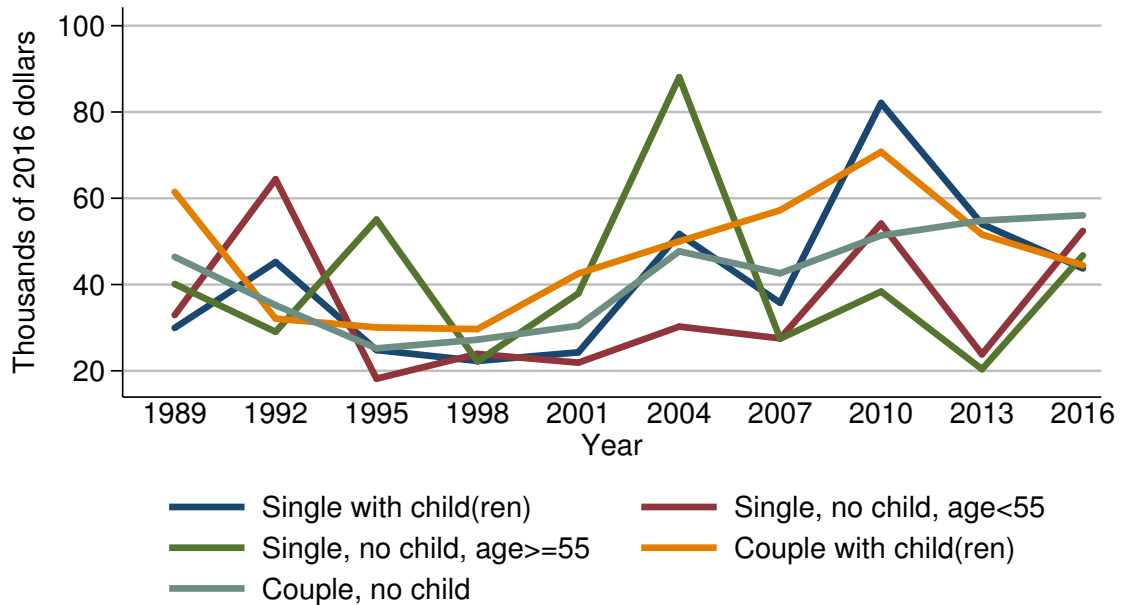

Year	Family structure				
	Single with child(ren)	Single, no child, age<55	Single, no child, age≥55	Couple with child(ren)	Couple, no child
<i>Level (thousands of 2016 dollars)</i>					
1989	30.0	32.9	40.1	61.5	46.4
1992	45.2	64.4	29.0	32.1	35.2
1995	24.8	18.2	55.1	30.1	25.2
1998	22.3	23.9	22.2	29.7	27.2
2001	24.3	21.9	37.9	42.5	30.5
2004	51.7	30.3	88.1	50.0	47.7
2007	35.8	27.5	27.4	57.2	42.6
2010	82.1	54.1	38.4	70.8	51.4
2013	54.0	23.8	20.4	51.6	54.8
2016	43.7	52.4	46.8	44.5	56.1
<i>Three-year change (percent)</i>					
1992	50.7	95.7	-27.7	-47.8	-24.1
1995	-45.1	-71.7	90.0	-6.2	-28.4
1998	-10.1	31.3	-59.7	-1.3	7.9
2001	9.0	-8.4	70.7	43.1	12.1
2004	112.8	38.4	132.5	17.6	56.4
2007	-30.8	-9.2	-68.9	14.4	-10.7
2010	129.3	96.7	40.1	23.8	20.7
2013	-34.2	-56.0	-46.9	-27.1	6.6
2016	-19.1	120.2	129.4	-13.8	2.4

Percent of families with
home-equity lines of credit
By education of head

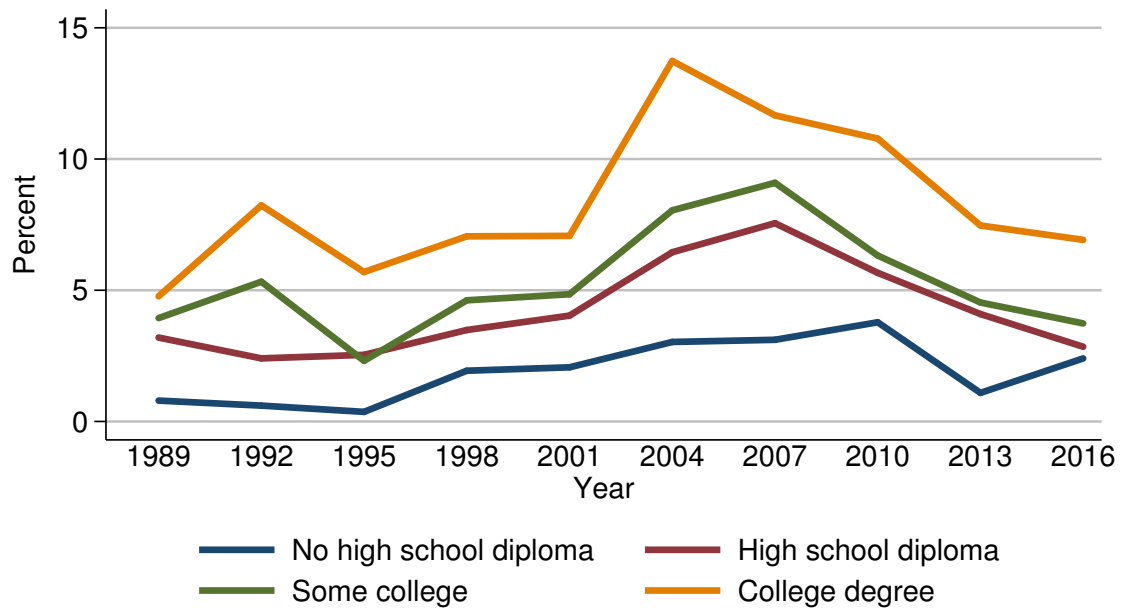

Year	Education of head			
	No high school diploma	High school diploma	Some college	College degree
<i>Level (percent)</i>				
1989	0.8	3.2	3.9	4.8
1992	0.6	2.4	5.3	8.2
1995	0.4	2.5	2.3	5.7
1998	1.9	3.5	4.6	7.1
2001	2.1	4.0	4.8	7.1
2004	3.0	6.4	8.0	13.7
2007	3.1	7.6	9.1	11.7
2010	3.8	5.7	6.3	10.8
2013	1.1	4.1	4.5	7.5
2016	2.4	2.8	3.7	6.9
<i>Three-year change (percentage points)</i>				
1992	-0.2	-0.8	1.4	3.4
1995	-0.2	0.1	-3.0	-2.5
1998	1.5	1.0	2.3	1.4
2001	0.2	0.5	0.2	0.0
2004	0.9	2.4	3.2	6.6
2007	0.1	1.2	1.1	-2.0
2010	0.7	-1.9	-2.8	-0.9
2013	-2.7	-1.6	-1.8	-3.3
2016	1.3	-1.3	-0.8	-0.6

Median value of home-equity lines of
credit for families with holdings
By education of head

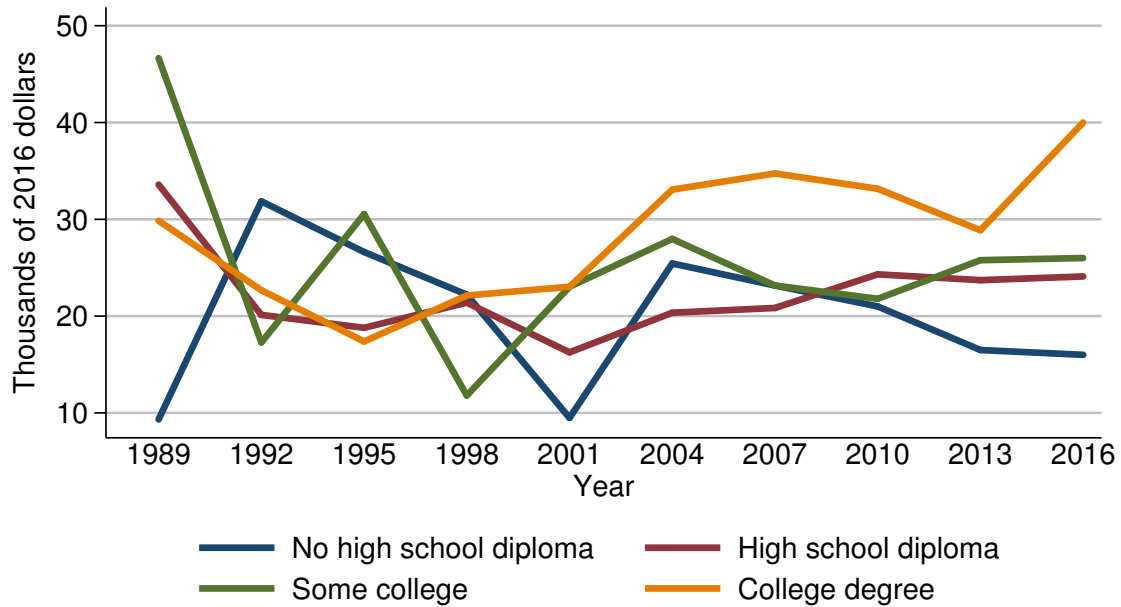

Year	Education of head			
	No high school diploma	High school diploma	Some college	College degree
<i>Level (thousands of 2016 dollars)</i>				
1989	9.3	33.6	46.6	29.9
1992	31.9	20.1	17.3	22.7
1995	26.6	18.8	30.5	17.4
1998	22.2	21.4	11.8	22.1
2001	9.5	16.3	23.0	23.0
2004	25.4	20.3	28.0	33.1
2007	23.2	20.8	23.2	34.7
2010	21.0	24.3	21.8	33.2
2013	16.5	23.7	25.8	28.9
2016	16.0	24.1	26.0	40.0
<i>Three-year change (percent)</i>				
1992	243.0	-40.2	-62.9	-24.1
1995	-16.6	-6.5	76.3	-23.3
1998	-16.5	13.8	-61.3	27.0
2001	-57.2	-23.8	94.9	4.1
2004	167.4	24.5	21.7	43.9
2007	-8.7	2.5	-17.1	4.8
2010	-9.5	16.8	-6.0	-4.3
2013	-21.4	-2.5	18.3	-13.0
2016	-3.0	1.7	0.8	38.4

Mean value of home-equity lines of
credit for families with holdings
By education of head

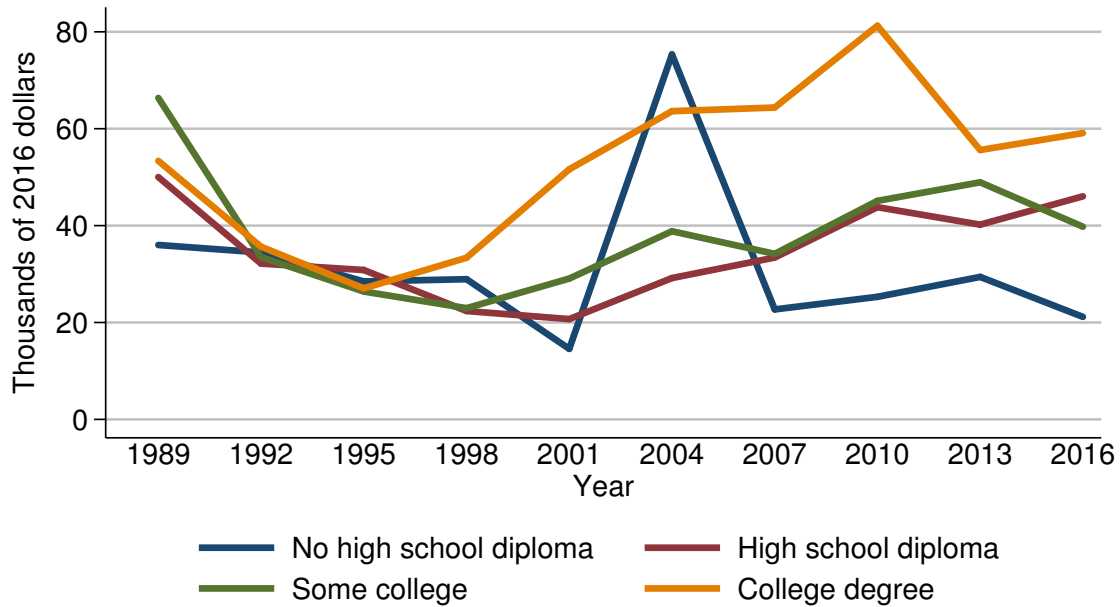

Year	Education of head			
	No high school diploma	High school diploma	Some college	College degree
<i>Level (thousands of 2016 dollars)</i>				
1989	36.0	50.0	66.4	53.4
1992	34.5	32.2	33.5	35.6
1995	28.5	30.8	26.4	27.0
1998	28.9	22.4	23.0	33.4
2001	14.6	20.7	29.1	51.6
2004	75.3	29.2	38.8	63.6
2007	22.7	33.4	34.2	64.4
2010	25.3	43.8	45.1	81.3
2013	29.4	40.2	48.9	55.6
2016	21.2	46.0	39.8	59.1
<i>Three-year change (percent)</i>				
1992	-4.2	-35.6	-49.5	-33.3
1995	-17.4	-4.3	-21.2	-24.2
1998	1.4	-27.3	-12.9	23.7
2001	-49.5	-7.6	26.5	54.5
2004	415.8	41.1	33.3	23.3
2007	-69.9	14.4	-11.9	1.3
2010	11.5	31.1	31.9	26.2
2013	16.2	-8.2	8.4	-31.6
2016	-27.9	14.4	-18.6	6.3

Percent of families with
home-equity lines of credit
By race or ethnicity of respondent

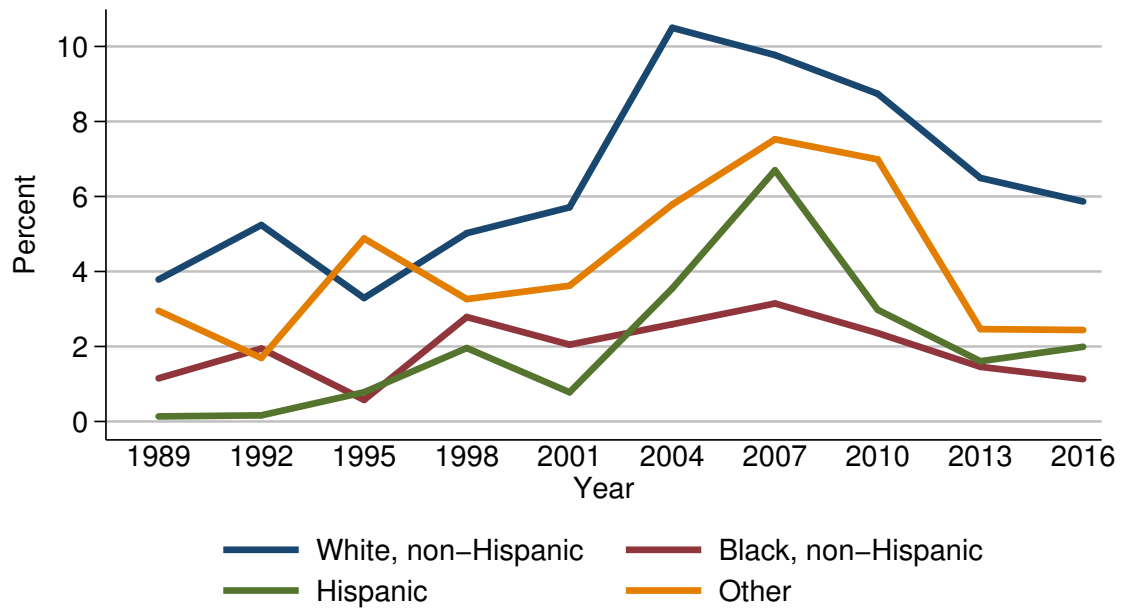

Year	Race or ethnicity of respondent			
	White, non-Hispanic	Black, non-Hispanic	Hispanic	Other
<i>Level (percent)</i>				
1989	3.8	1.2	0.1	3.0
1992	5.2	1.9	0.2	1.7
1995	3.3	0.6	0.8	4.9
1998	5.0	2.8	2.0	3.3
2001	5.7	2.0	0.8	3.6
2004	10.5	2.6	3.5	5.8
2007	9.8	3.1	6.7	7.5
2010	8.7	2.4	3.0	7.0
2013	6.5	1.5	1.6	2.5
2016	5.9	1.1	2.0	2.4
<i>Three-year change (percentage points)</i>				
1992	1.4	0.7	0.1	-1.3
1995	-1.9	-1.3	0.6	3.2
1998	1.7	2.2	1.2	-1.6
2001	0.7	-0.8	-1.2	0.3
2004	4.8	0.6	2.7	2.2
2007	-0.7	0.5	3.2	1.7
2010	-1.1	-0.7	-3.7	-0.5
2013	-2.2	-0.9	-1.4	-4.5
2016	-0.6	-0.4	0.4	-0.1

Median value of home-equity lines of
credit for families with holdings
By race or ethnicity of respondent

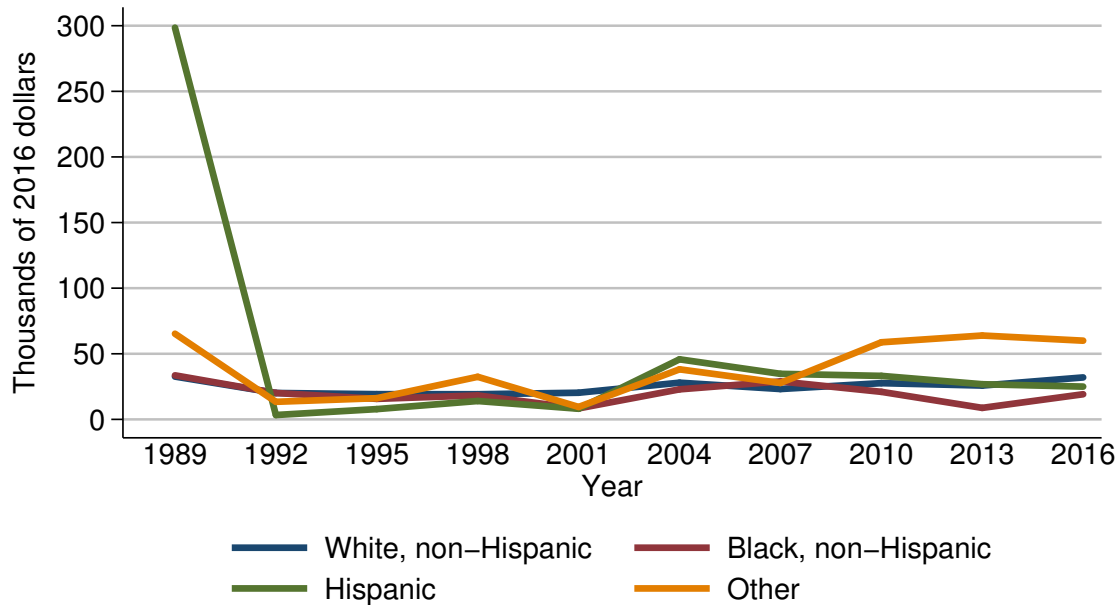

Year	Race or ethnicity of respondent			
	White, non-Hispanic	Black, non-Hispanic	Hispanic	Other
<i>Level (thousands of 2016 dollars)</i>				
1989	32.7	33.6	298.5	65.3
1992	20.1	20.1	3.4	13.4
1995	19.2	15.7	7.8	16.2
1998	19.2	18.3	14.0	32.5
2001	20.3	8.4	8.1	9.5
2004	28.0	22.9	45.8	38.2
2007	23.2	29.0	34.7	27.8
2010	27.6	21.0	33.2	58.7
2013	25.8	8.8	26.8	63.9
2016	32.0	19.2	25.0	60.0
<i>Three-year change (percent)</i>				
1992	-38.5	-40.2	-98.9	-79.5
1995	-4.5	-21.9	129.4	20.9
1998	0.0	16.6	79.5	100.6
2001	5.7	-54.1	-42.1	-70.8
2004	37.9	172.6	465.4	302.1
2007	-17.1	26.6	-24.2	-27.2
2010	19.0	-27.6	-4.3	111.2
2013	-6.5	-58.1	-19.3	8.9
2016	24.0	118.2	-6.7	-6.1

Mean value of home-equity lines of
credit for families with holdings
By race or ethnicity of respondent

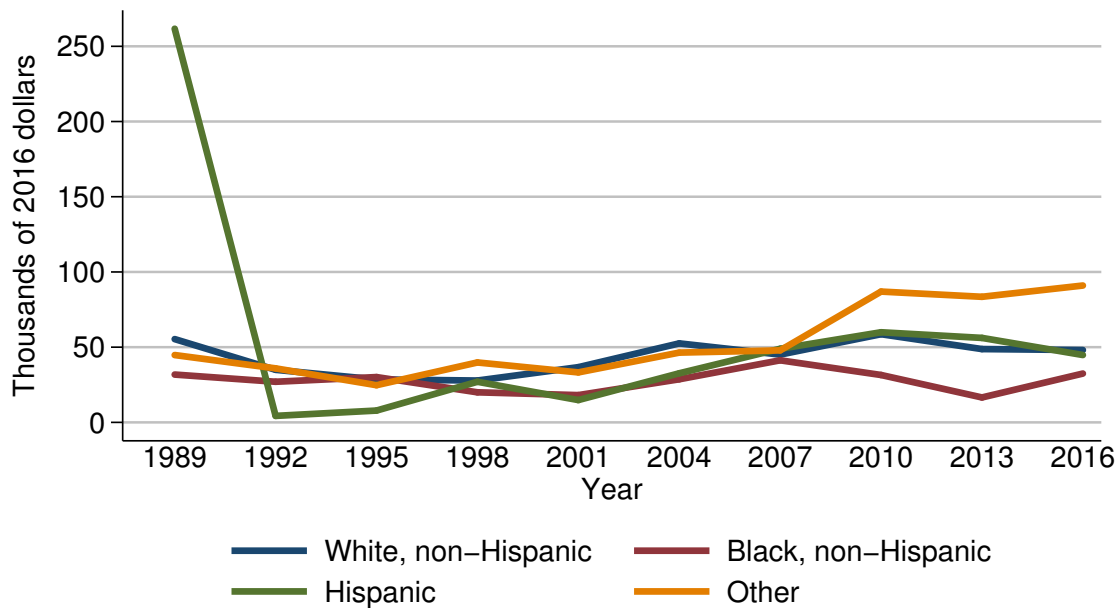

Year	Race or ethnicity of respondent			
	White, non-Hispanic	Black, non-Hispanic	Hispanic	Other
<i>Level (thousands of 2016 dollars)</i>				
1989	55.4	31.8	261.7	44.8
1992	35.0	27.0	4.3	35.9
1995	28.6	30.1	7.9	24.7
1998	27.8	20.0	27.0	39.8
2001	36.7	18.1	14.9	33.2
2004	52.5	28.7	32.6	46.4
2007	45.1	41.3	48.9	47.9
2010	58.6	31.5	59.9	87.0
2013	48.7	16.6	56.2	83.5
2016	48.1	32.5	44.8	91.0
<i>Three-year change (percent)</i>				
1992	-36.8	-15.1	-98.4	-19.9
1995	-18.3	11.5	83.7	-31.2
1998	-2.8	-33.6	241.8	61.1
2001	32.0	-9.5	-44.8	-16.6
2004	43.1	58.6	118.8	39.8
2007	-14.1	43.9	50.0	3.2
2010	29.9	-23.7	22.5	81.6
2013	-16.9	-47.3	-6.2	-4.0
2016	-1.2	95.8	-20.3	9.0

Percent of families with
home-equity lines of credit
By current work status of head

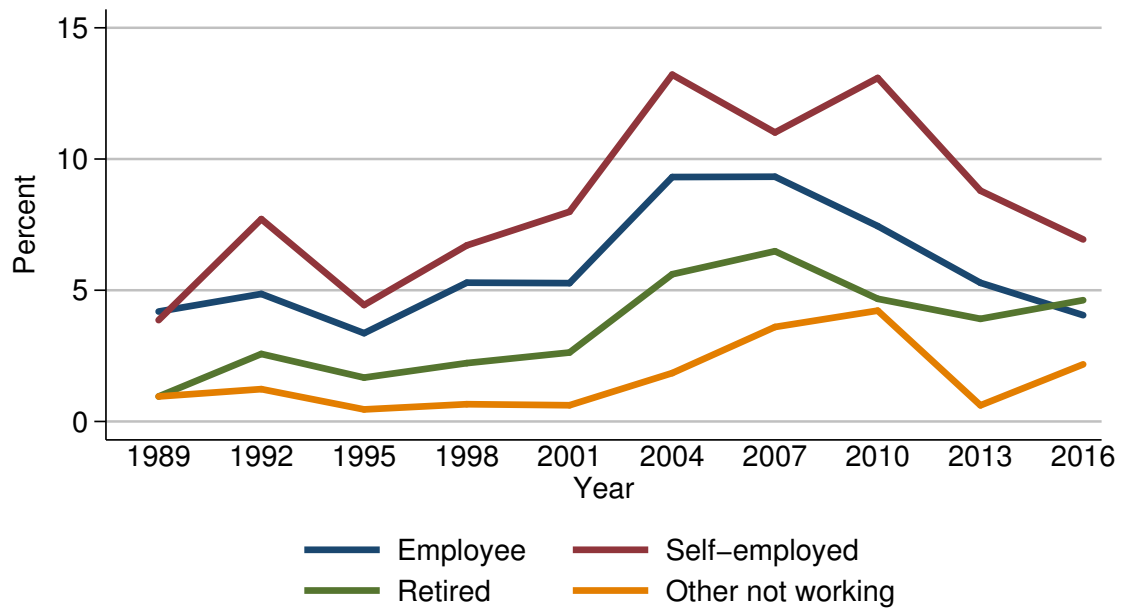

Year	Current work status of head			
	Employee	Self-employed	Retired	Other not working
<i>Level (percent)</i>				
1989	4.2	3.9	1.0	1.0
1992	4.9	7.7	2.6	1.2
1995	3.4	4.4	1.7	0.5
1998	5.3	6.7	2.2	0.7
2001	5.3	8.0	2.6	0.6
2004	9.3	13.2	5.6	1.8
2007	9.3	11.0	6.5	3.6
2010	7.4	13.1	4.7	4.2
2013	5.3	8.8	3.9	0.6
2016	4.0	6.9	4.6	2.2
<i>Three-year change (percentage points)</i>				
1992	0.7	3.8	1.6	0.2
1995	-1.5	-3.3	-0.9	-0.7
1998	1.9	2.3	0.5	0.2
2001	0.0	1.3	0.4	-0.1
2004	4.0	5.2	3.0	1.2
2007	0.0	-2.2	0.9	1.8
2010	-1.9	2.1	-1.8	0.6
2013	-2.1	-4.3	-0.8	-3.6
2016	-1.3	-1.9	0.7	1.6

Median value of home-equity lines of
credit for families with holdings
By current work status of head

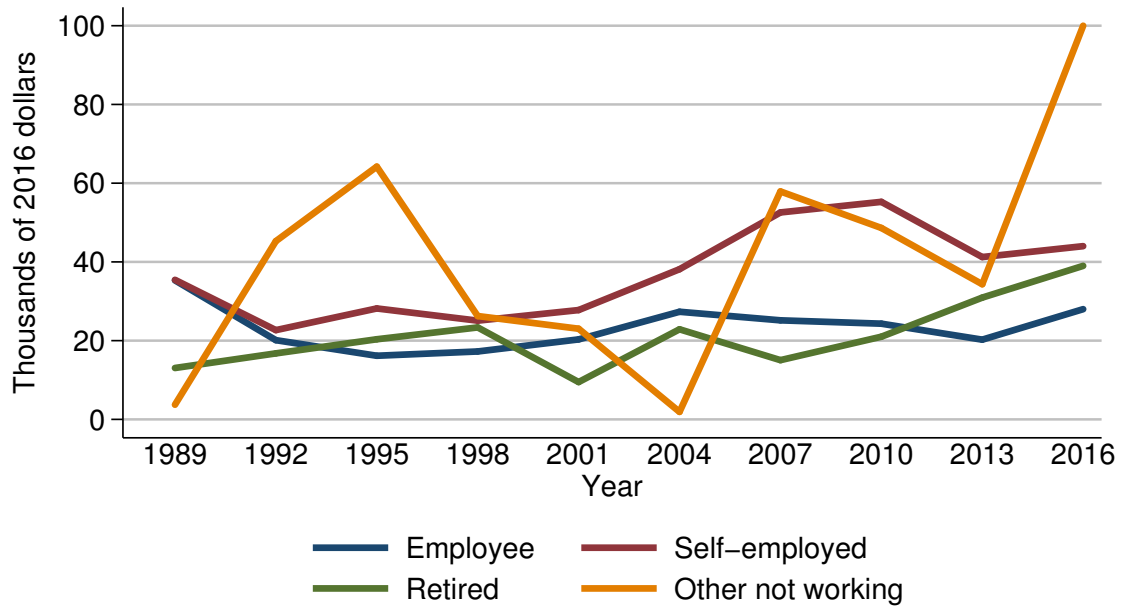

Year	Current work status of head			
	Employee	Self-employed	Retired	Other not working
<i>Level (thousands of 2016 dollars)</i>				
1989	35.3	35.5	13.1	3.7
1992	20.1	22.7	16.8	45.3
1995	16.2	28.2	20.4	64.2
1998	17.3	25.1	23.4	26.3
2001	20.3	27.8	9.5	23.0
2004	27.3	38.2	22.9	1.9
2007	25.2	52.6	15.1	57.9
2010	24.3	55.3	21.0	48.6
2013	20.3	41.2	30.9	34.3
2016	28.0	44.0	39.0	100.0
<i>Three-year change (percent)</i>				
1992	-43.1	-36.1	28.2	1124.3
1995	-19.4	24.2	21.4	41.7
1998	6.8	-11.0	14.7	-59.0
2001	17.3	10.8	-59.4	-12.5
2004	34.5	37.4	141.1	-91.7
2007	-7.7	37.7	-34.1	2947.4
2010	-3.6	5.1	39.1	-16.1
2013	-16.5	-25.5	47.1	-29.4
2016	37.9	6.8	26.2	191.5

Mean value of home-equity lines of
credit for families with holdings
By current work status of head

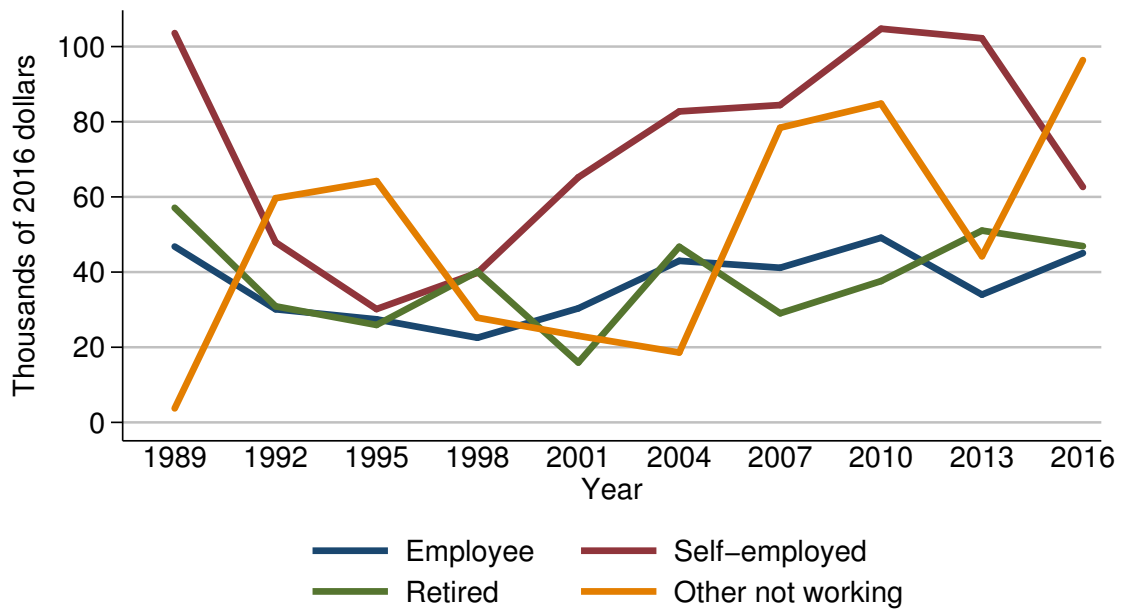

Year	Current work status of head			
	Employee	Self-employed	Retired	Other not working
<i>Level (thousands of 2016 dollars)</i>				
1989	46.8	103.6	57.1	3.7
1992	30.1	47.9	30.9	59.7
1995	27.4	30.2	25.9	64.2
1998	22.5	39.8	40.1	27.9
2001	30.3	65.2	15.9	23.0
2004	43.0	82.7	46.7	18.6
2007	41.1	84.4	29.0	78.4
2010	49.1	104.7	37.6	84.8
2013	34.0	102.2	51.0	44.2
2016	45.0	62.6	46.9	96.4
<i>Three-year change (percent)</i>				
1992	-35.7	-53.8	-45.9	1513.5
1995	-9.0	-37.0	-16.2	7.5
1998	-17.9	31.8	54.8	-56.5
2001	34.7	63.8	-60.3	-17.6
2004	41.9	26.8	193.7	-19.1
2007	-4.4	2.1	-37.9	321.5
2010	19.5	24.1	29.7	8.2
2013	-30.8	-2.4	35.6	-47.9
2016	32.4	-38.7	-8.0	118.1

Percent of families with
home-equity lines of credit
By current occupation of head

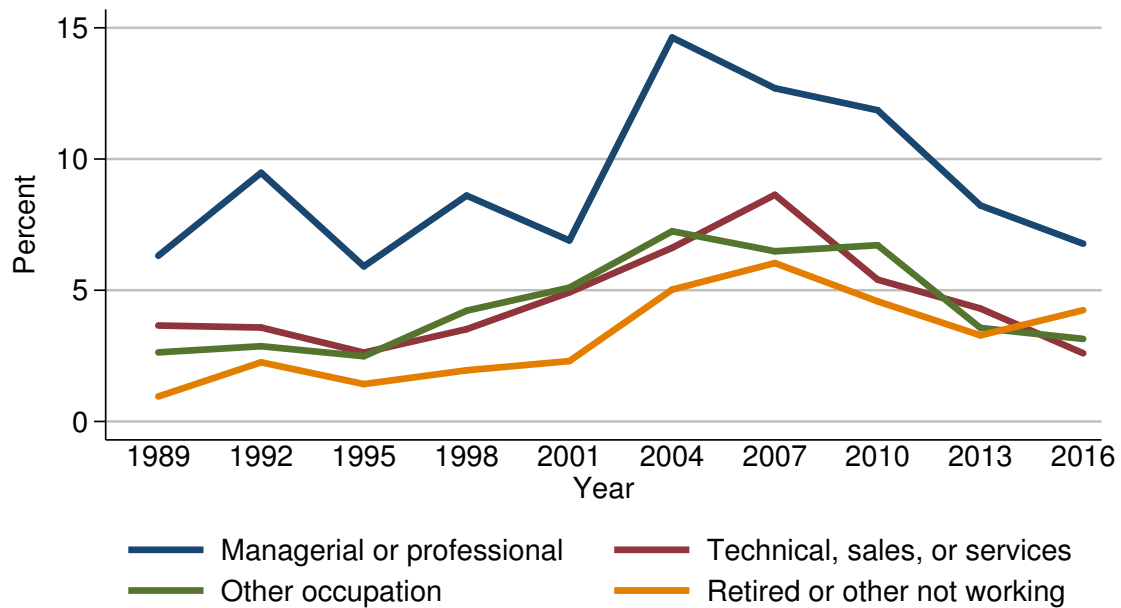

Year	Current occupation of head			
	Managerial or professional	Technical, sales, or services	Other occupation	Retired or other not working
<i>Level (percent)</i>				
1989	6.3	3.7	2.6	1.0
1992	9.5	3.6	2.9	2.3
1995	5.9	2.6	2.5	1.4
1998	8.6	3.5	4.2	2.0
2001	6.9	4.9	5.1	2.3
2004	14.6	6.6	7.2	5.0
2007	12.7	8.6	6.5	6.0
2010	11.9	5.4	6.7	4.6
2013	8.2	4.3	3.6	3.3
2016	6.8	2.6	3.1	4.2
<i>Three-year change (percentage points)</i>				
1992	3.2	-0.1	0.3	1.3
1995	-3.6	-1.0	-0.4	-0.9
1998	2.7	0.9	1.7	0.6
2001	-1.7	1.4	0.9	0.3
2004	7.7	1.7	2.1	2.7
2007	-1.9	2.0	-0.7	1.0
2010	-0.8	-3.2	0.2	-1.4
2013	-3.7	-1.1	-3.1	-1.3
2016	-1.4	-1.7	-0.5	0.9

Median value of home-equity lines of
credit for families with holdings
By current occupation of head

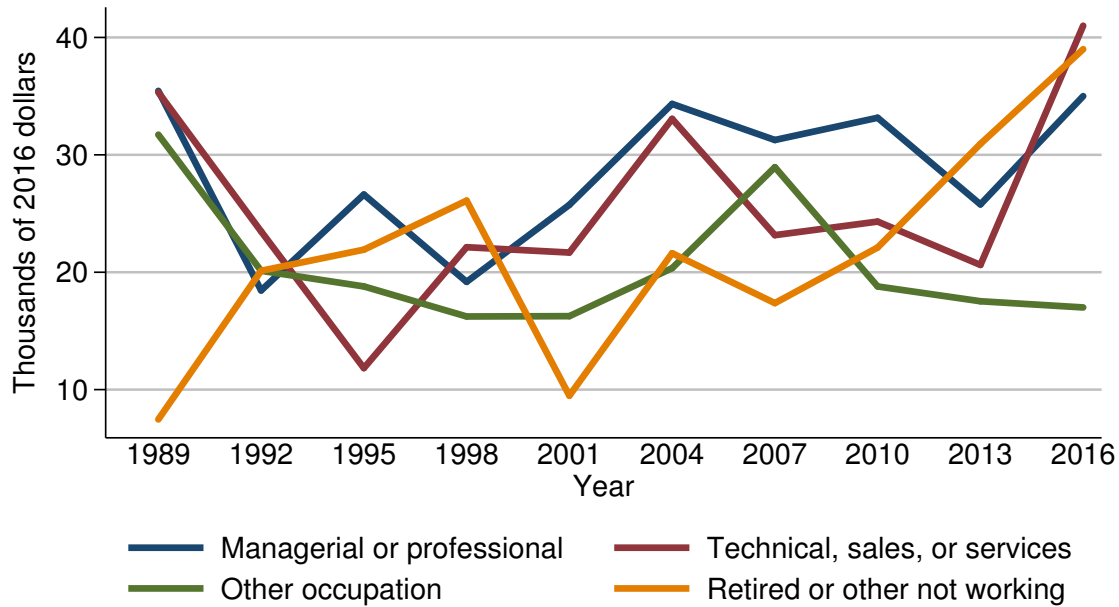

Year	Current occupation of head			
	Managerial or professional	Technical, sales, or services	Other occupation	Retired or other not working
<i>Level (thousands of 2016 dollars)</i>				
1989	35.5	35.3	31.7	7.5
1992	18.4	23.5	20.1	20.1
1995	26.6	11.8	18.8	21.9
1998	19.2	22.1	16.2	26.1
2001	25.7	21.7	16.3	9.5
2004	34.3	33.1	20.3	21.6
2007	31.3	23.2	29.0	17.4
2010	33.2	24.3	18.8	22.1
2013	25.8	20.6	17.5	30.9
2016	35.0	41.0	17.0	39.0
<i>Three-year change (percent)</i>				
1992	-48.2	-33.4	-36.6	168.0
1995	44.6	-49.8	-6.5	9.0
1998	-27.8	87.3	-13.8	19.2
2001	33.9	-1.8	0.6	-63.6
2004	33.5	52.5	24.5	127.4
2007	-8.7	-29.9	42.9	-19.4
2010	6.1	4.7	-35.2	27.0
2013	-22.3	-15.2	-6.9	39.8
2016	35.7	99.0	-2.9	26.2

Mean value of home-equity lines of
credit for families with holdings
By current occupation of head

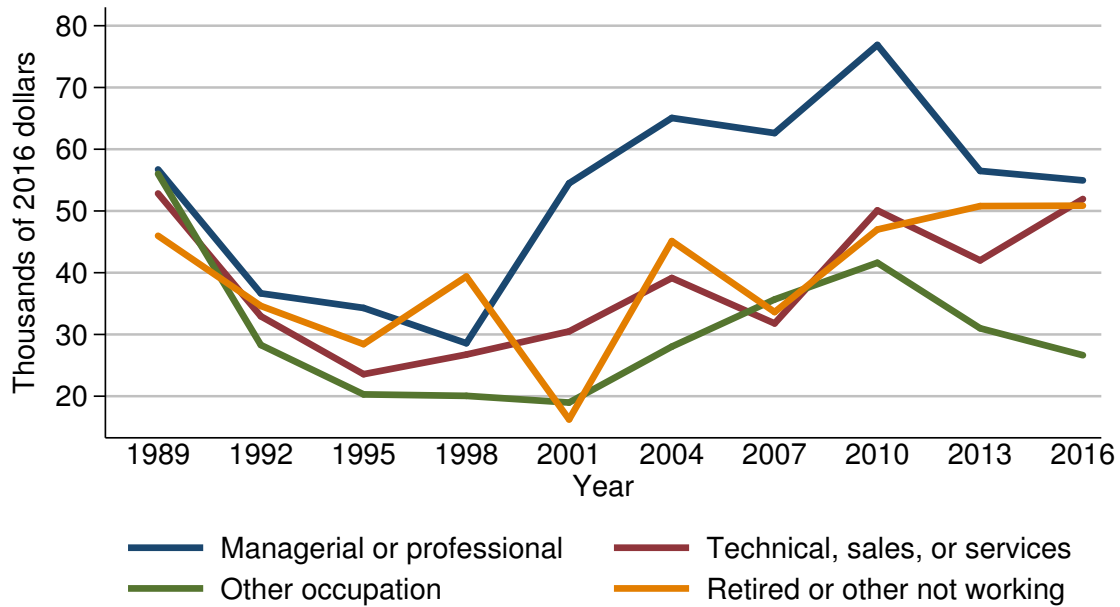

Year	Current occupation of head			
	Managerial or professional	Technical, sales, or services	Other occupation	Retired or other not working
<i>Level (thousands of 2016 dollars)</i>				
1989	56.7	52.8	56.0	46.0
1992	36.7	32.9	28.3	34.6
1995	34.3	23.6	20.3	28.4
1998	28.6	26.7	20.1	39.4
2001	54.5	30.5	19.0	16.2
2004	65.1	39.1	28.0	45.1
2007	62.6	31.8	35.7	33.6
2010	76.9	50.1	41.6	47.0
2013	56.5	42.0	31.0	50.8
2016	55.0	51.9	26.6	50.9
<i>Three-year change (percent)</i>				
1992	-35.3	-37.7	-49.5	-24.8
1995	-6.5	-28.3	-28.3	-17.9
1998	-16.6	13.1	-1.0	38.7
2001	90.6	14.2	-5.5	-58.9
2004	19.4	28.2	47.4	178.4
2007	-3.8	-18.7	27.5	-25.5
2010	22.8	57.5	16.5	39.9
2013	-26.5	-16.2	-25.5	8.1
2016	-2.7	23.6	-14.2	0.2

Percent of families with
home-equity lines of credit
By region

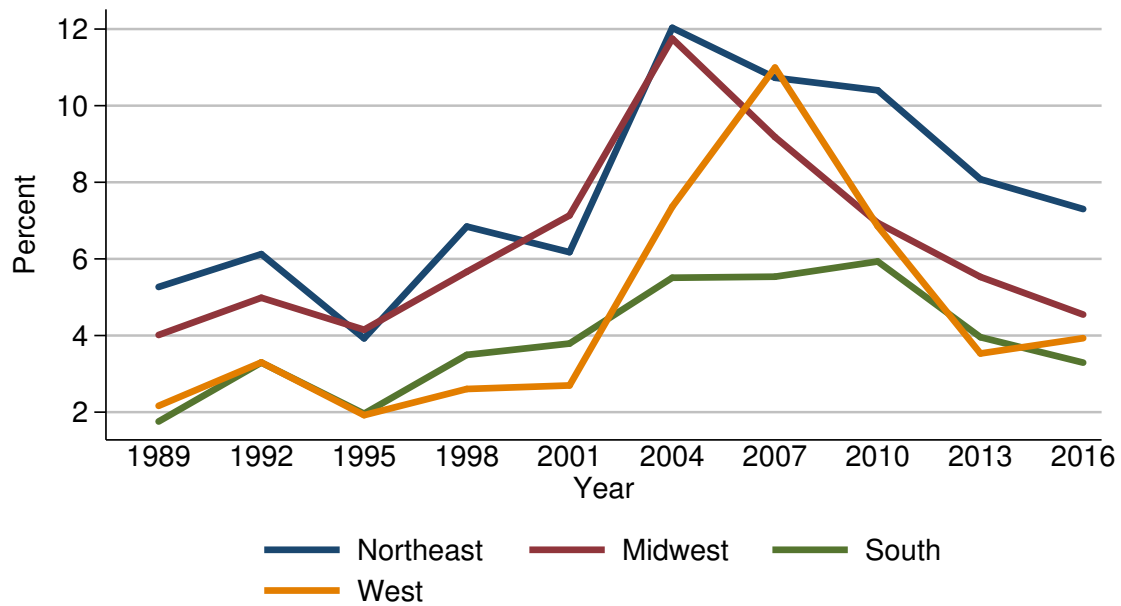

Year	Region			
	Northeast	Midwest	South	West
<i>Level (percent)</i>				
1989	5.3	4.0	1.8	2.2
1992	6.1	5.0	3.3	3.3
1995	3.9	4.2	2.0	1.9
1998	6.8	5.7	3.5	2.6
2001	6.2	7.1	3.8	2.7
2004	12.0	11.7	5.5	7.4
2007	10.7	9.2	5.5	11.0
2010	10.4	6.9	5.9	6.9
2013	8.1	5.5	4.0	3.5
2016	7.3	4.5	3.3	3.9
<i>Three-year change (percentage points)</i>				
1992	0.8	1.0	1.5	1.1
1995	-2.2	-0.8	-1.3	-1.4
1998	2.9	1.5	1.5	0.7
2001	-0.6	1.4	0.3	0.1
2004	5.8	4.6	1.7	4.7
2007	-1.3	-2.5	0.0	3.6
2010	-0.3	-2.3	0.4	-4.1
2013	-2.3	-1.4	-1.9	-3.4
2016	-0.8	-1.0	-0.7	0.4

Median value of home-equity lines of
credit for families with holdings
By region

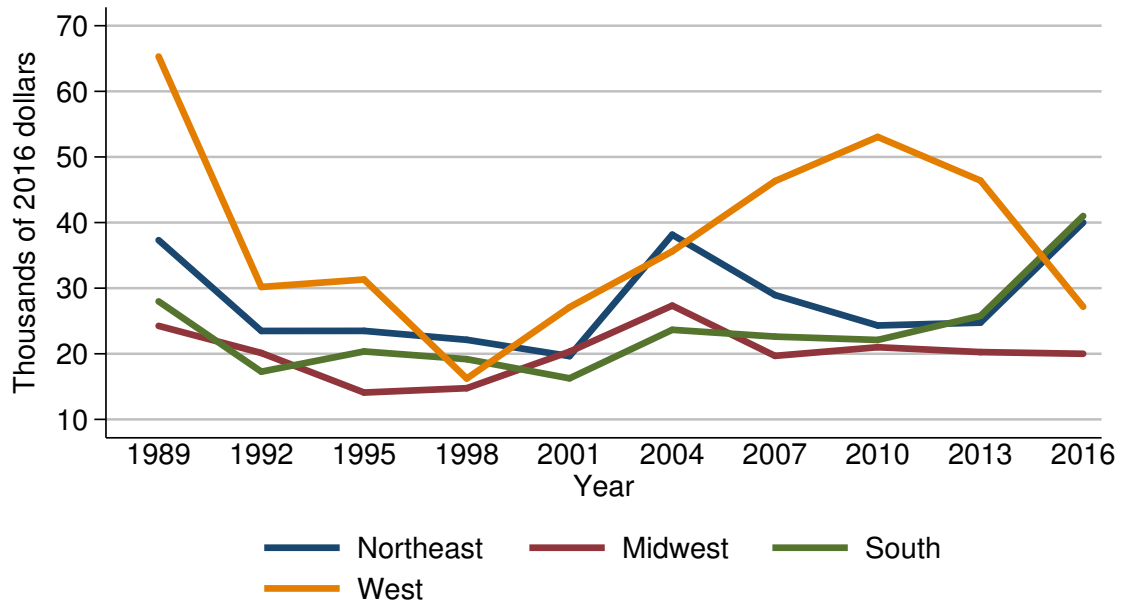

Year	Region			
	Northeast	Midwest	South	West
<i>Level (thousands of 2016 dollars)</i>				
1989	37.3	24.3	28.0	65.3
1992	23.5	20.1	17.3	30.2
1995	23.5	14.1	20.4	31.3
1998	22.1	14.8	19.2	16.2
2001	19.6	20.3	16.3	27.1
2004	38.2	27.3	23.7	35.6
2007	29.0	19.7	22.6	46.3
2010	24.3	21.0	22.1	53.1
2013	24.7	20.3	25.8	46.4
2016	40.0	20.0	41.0	27.2
<i>Three-year change (percent)</i>				
1992	-37.0	-17.3	-38.2	-53.8
1995	0.0	-29.9	17.9	3.6
1998	-6.0	5.0	-5.9	-48.2
2001	-11.3	37.2	-15.1	67.3
2004	94.9	34.5	45.4	31.4
2007	-24.1	-27.8	-4.6	30.1
2010	-16.2	6.6	-2.2	14.7
2013	1.6	-3.3	16.7	-12.6
2016	61.9	-1.5	58.9	-41.4

Mean value of home-equity lines of
credit for families with holdings
By region

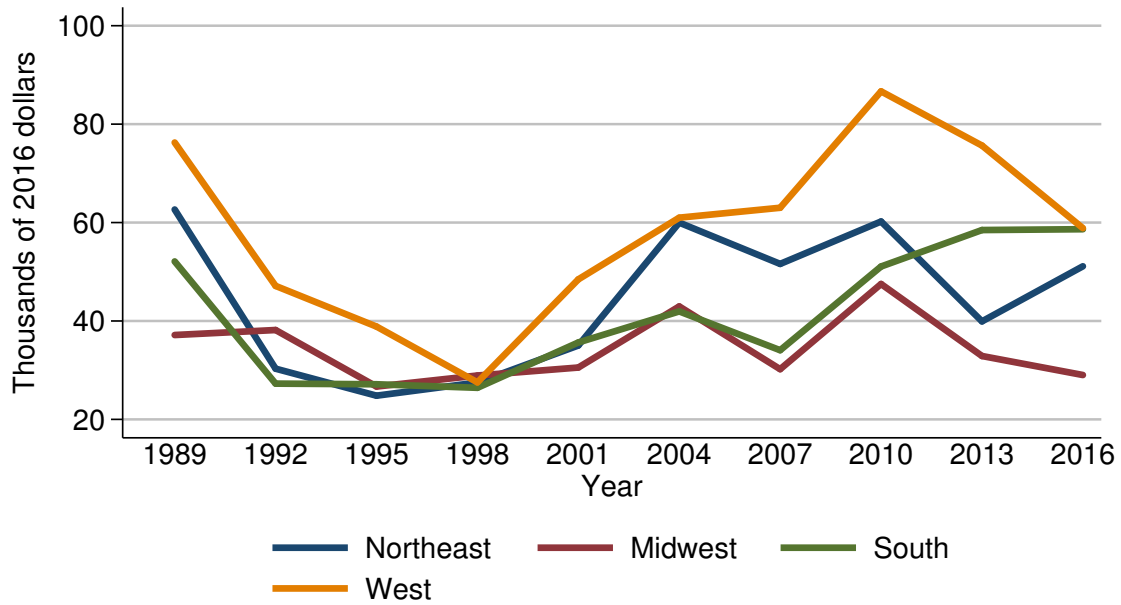

Year	Region			
	Northeast	Midwest	South	West
<i>Level (thousands of 2016 dollars)</i>				
1989	62.7	37.1	52.1	76.3
1992	30.3	38.2	27.3	47.1
1995	24.8	26.7	27.1	38.9
1998	27.5	28.9	26.4	27.5
2001	35.0	30.5	35.6	48.5
2004	60.0	43.0	41.9	61.0
2007	51.6	30.2	34.1	63.0
2010	60.2	47.5	51.1	86.7
2013	39.9	32.9	58.5	75.6
2016	51.1	29.0	58.7	58.9
<i>Three-year change (percent)</i>				
1992	-51.7	3.0	-47.6	-38.3
1995	-18.2	-30.1	-0.7	-17.4
1998	10.9	8.2	-2.6	-29.3
2001	27.3	5.5	34.8	76.4
2004	71.4	41.0	17.7	25.8
2007	-14.0	-29.8	-18.6	3.3
2010	16.7	57.3	49.9	37.6
2013	-33.7	-30.7	14.5	-12.8
2016	28.1	-11.9	0.3	-22.1

Percent of families with
home-equity lines of credit
By urbanicity

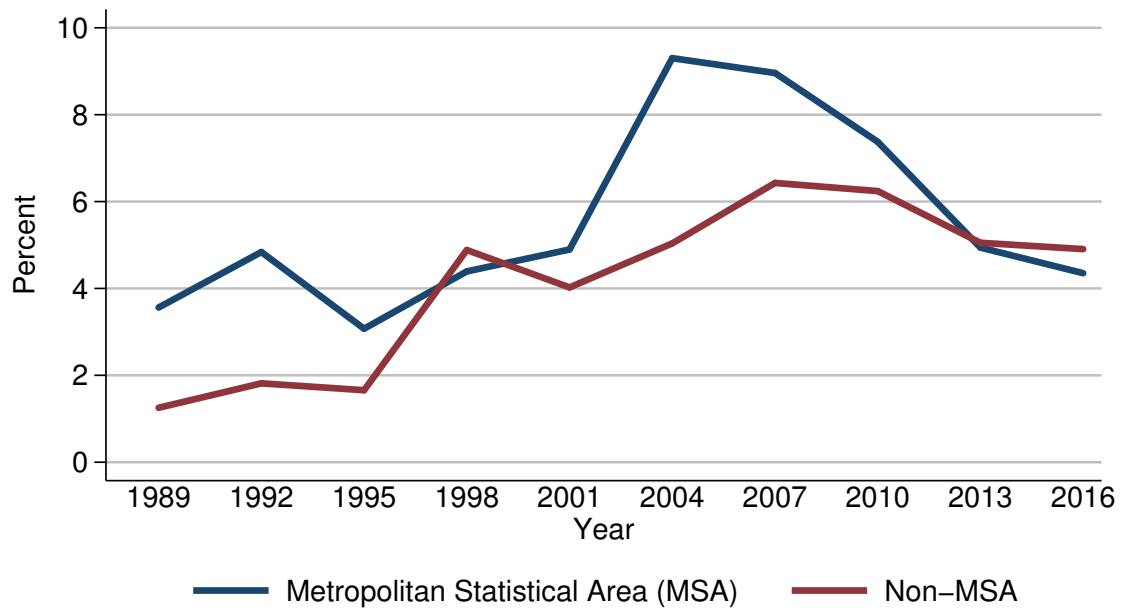

Year	Urbanicity	
	Metropolitan Statistical Area (MSA)	Non-MSA
<i>Level (percent)</i>		
1989	3.6	1.3
1992	4.8	1.8
1995	3.1	1.7
1998	4.4	4.9
2001	4.9	4.0
2004	9.3	5.0
2007	9.0	6.4
2010	7.4	6.2
2013	4.9	5.1
2016	4.4	4.9
<i>Three-year change (percentage points)</i>		
1992	1.2	0.5
1995	-1.7	-0.1
1998	1.3	3.2
2001	0.5	-0.9
2004	4.4	1.0
2007	-0.3	1.4
2010	-1.6	-0.2
2013	-2.5	-1.1
2016	-0.5	-0.2

Median value of home-equity lines of
credit for families with holdings
By urbanicity

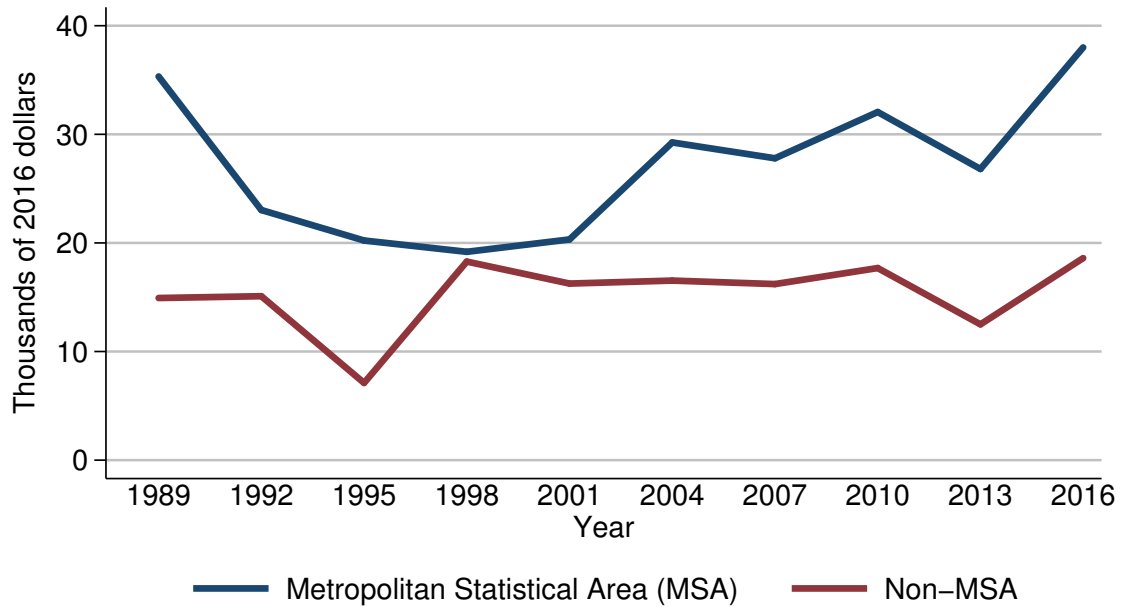

Year	Urbanicity	
	Metropolitan Statistical Area (MSA)	Non-MSA
<i>Level (thousands of 2016 dollars)</i>		
1989	35.3	14.9
1992	23.0	15.1
1995	20.2	7.1
1998	19.2	18.3
2001	20.3	16.3
2004	29.3	16.5
2007	27.8	16.2
2010	32.1	17.7
2013	26.8	12.5
2016	38.0	18.6
<i>Three-year change (percent)</i>		
1992	-34.8	1.3
1995	-12.2	-53.0
1998	-5.0	157.7
2001	5.7	-10.9
2004	44.3	1.2
2007	-5.1	-1.8
2010	15.5	9.3
2013	-16.5	-29.4
2016	41.8	48.8

Mean value of home-equity lines of
credit for families with holdings
By urbanicity

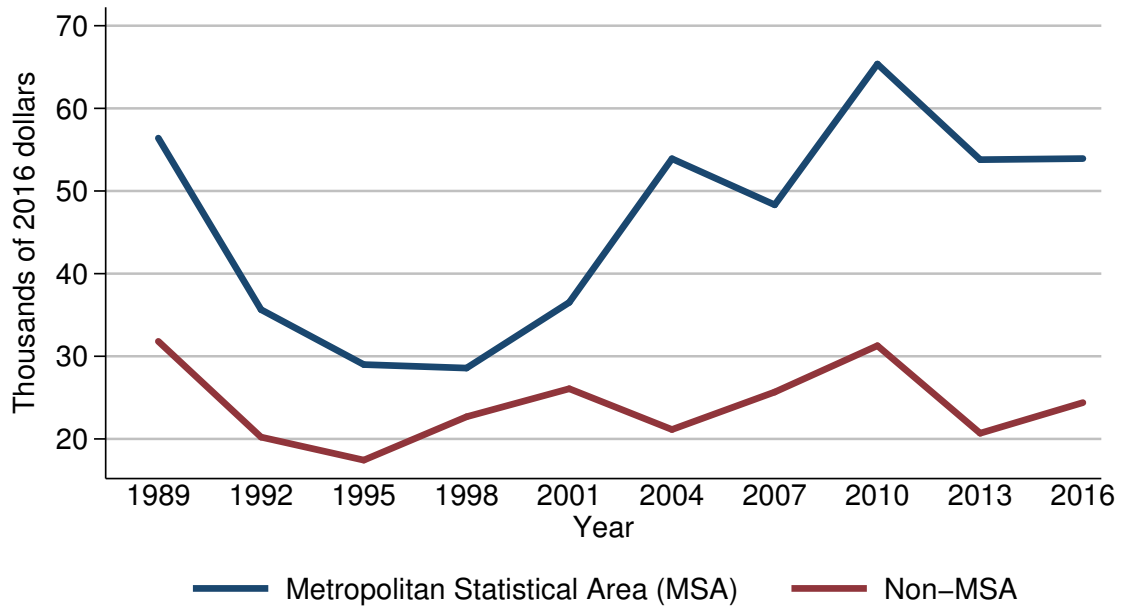

Year	Urbanicity	
	Metropolitan Statistical Area (MSA)	Non-MSA
<i>Level (thousands of 2016 dollars)</i>		
1989	56.4	31.8
1992	35.6	20.2
1995	29.0	17.4
1998	28.6	22.7
2001	36.5	26.1
2004	53.9	21.1
2007	48.3	25.7
2010	65.4	31.3
2013	53.8	20.7
2016	53.9	24.4
<i>Three-year change (percent)</i>		
1992	-36.9	-36.5
1995	-18.5	-13.9
1998	-1.4	30.5
2001	27.6	15.0
2004	47.7	-19.2
2007	-10.4	21.8
2010	35.4	21.8
2013	-17.7	-33.9
2016	0.2	17.9

Percent of families with
home-equity lines of credit
By housing status

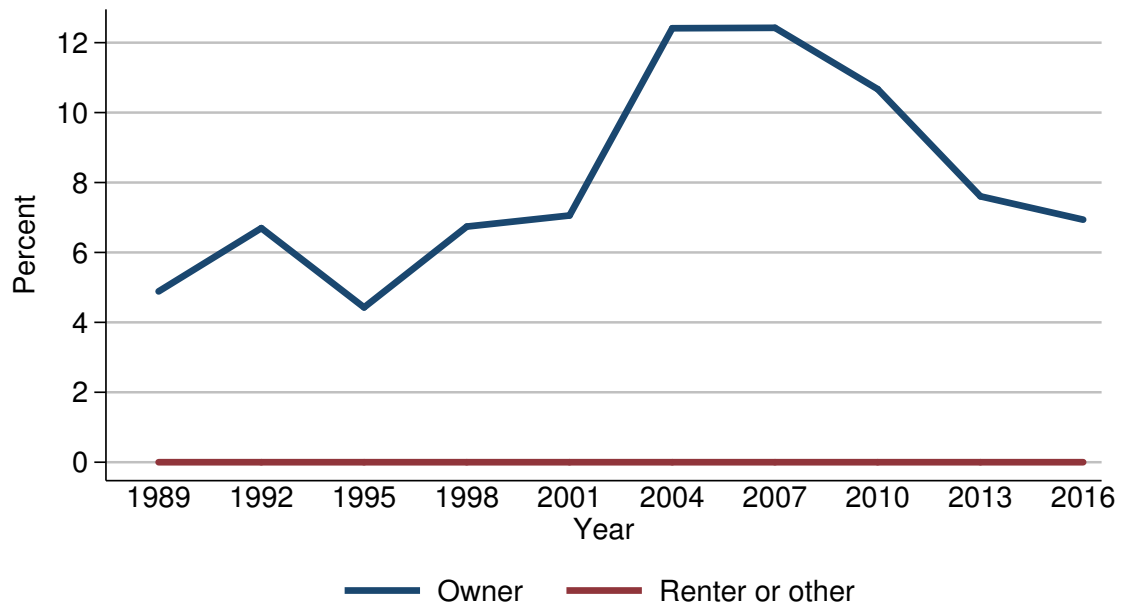

Year	Housing status	
	Owner	Renter or other
<i>Level (percent)</i>		
1989	4.9	0.0
1992	6.7	0.0
1995	4.4	0.0
1998	6.7	0.0
2001	7.1	0.0
2004	12.4	0.0
2007	12.4	0.0
2010	10.7	0.0
2013	7.6	0.0
2016	6.9	0.0
<i>Three-year change (percentage points)</i>		
1992	1.8	0.0
1995	-2.3	0.0
1998	2.3	0.0
2001	0.4	0.0
2004	5.3	0.0
2007	0.0	0.0
2010	-1.7	0.0
2013	-3.1	0.0
2016	-0.7	0.0

Median value of home-equity lines of credit for families with holdings

By housing status

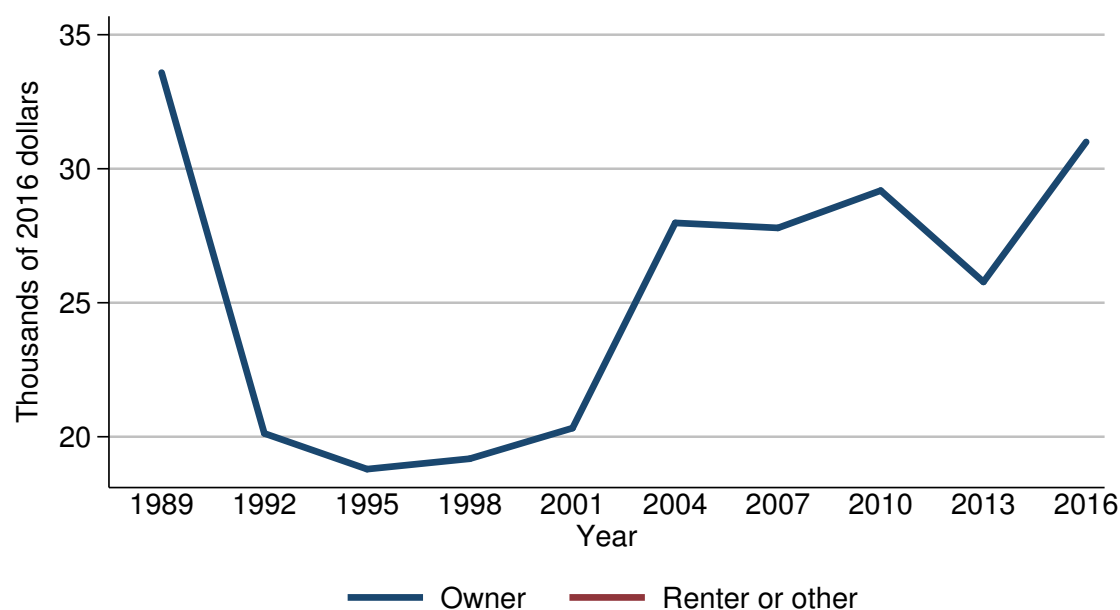

Year	Housing status	
	Owner	Renter or other
<i>Level (thousands of 2016 dollars)</i>		
1989	33.6	.
1992	20.1	.
1995	18.8	.
1998	19.2	.
2001	20.3	.
2004	28.0	.
2007	27.8	.
2010	29.2	.
2013	25.8	.
2016	31.0	.
<i>Three-year change (percent)</i>		
1992	-40.2	.
1995	-6.5	.
1998	2.1	.
2001	5.7	.
2004	37.9	.
2007	-0.7	.
2010	5.0	.
2013	-11.6	.
2016	20.2	.

Mean value of home-equity lines of credit for families with holdings

By housing status

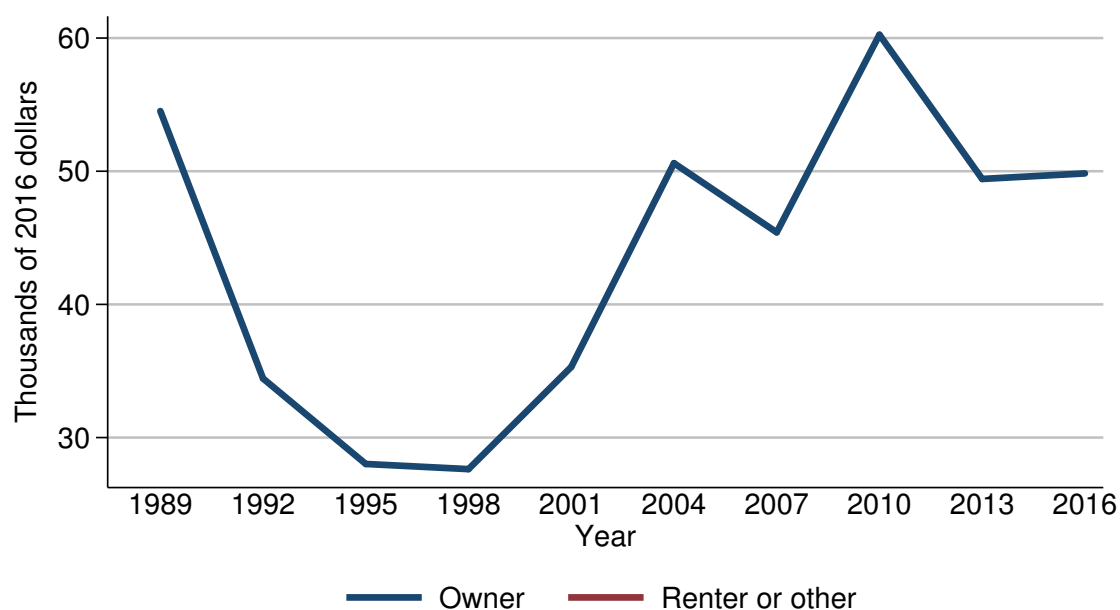

Year	Housing status	
	Owner	Renter or other
<i>Level (thousands of 2016 dollars)</i>		
1989	54.5	.
1992	34.4	.
1995	28.0	.
1998	27.6	.
2001	35.3	.
2004	50.6	.
2007	45.4	.
2010	60.3	.
2013	49.4	.
2016	49.8	.
<i>Three-year change (percent)</i>		
1992	-36.9	.
1995	-18.6	.
1998	-1.4	.
2001	27.9	.
2004	43.3	.
2007	-10.3	.
2010	32.8	.
2013	-18.1	.
2016	0.8	.

Percent of families with
home-equity lines of credit
By percentile of net worth

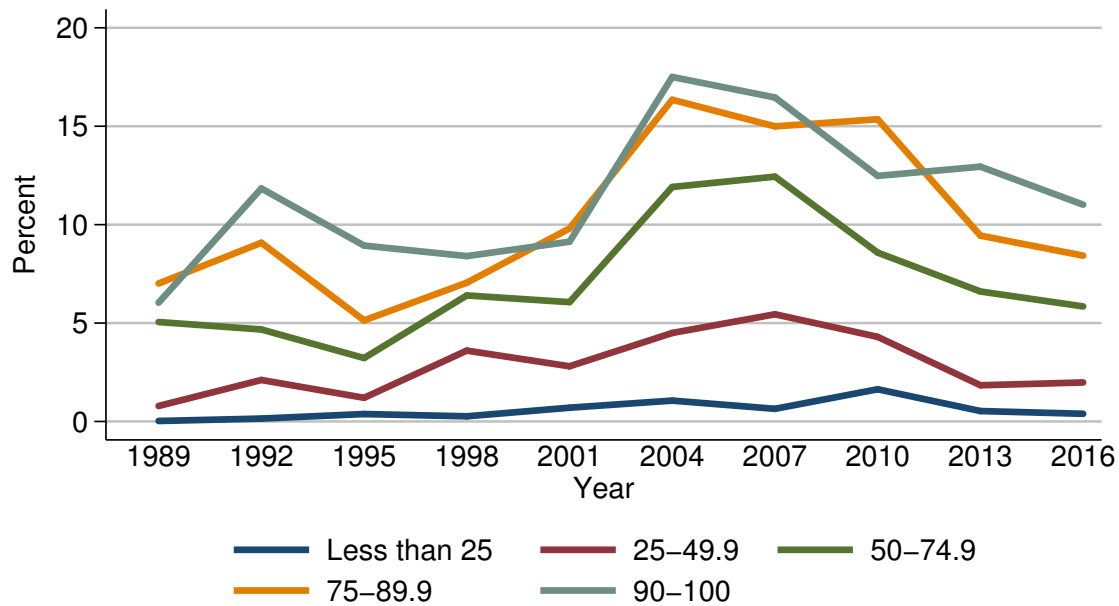

Year	Percentile of net worth				
	Less than 25	25-49.9	50-74.9	75-89.9	90-100
<i>Level (percent)</i>					
1989	0.0	0.8	5.1	7.0	6.0
1992	0.1	2.1	4.7	9.1	11.8
1995	0.4	1.2	3.2	5.1	8.9
1998	0.3	3.6	6.4	7.1	8.4
2001	0.7	2.8	6.1	9.8	9.1
2004	1.1	4.5	11.9	16.3	17.5
2007	0.6	5.4	12.4	15.0	16.5
2010	1.6	4.3	8.6	15.4	12.5
2013	0.5	1.8	6.6	9.4	12.9
2016	0.4	2.0	5.8	8.4	11.0
<i>Three-year change (percentage points)</i>					
1992	0.1	1.3	-0.4	2.1	5.8
1995	0.3	-0.9	-1.5	-4.0	-2.9
1998	-0.1	2.4	3.2	2.0	-0.5
2001	0.4	-0.8	-0.3	2.7	0.7
2004	0.4	1.7	5.8	6.5	8.4
2007	-0.5	0.9	0.5	-1.3	-1.0
2010	1.0	-1.1	-3.8	0.4	-4.0
2013	-1.1	-2.5	-2.0	-6.0	0.4
2016	-0.1	0.2	-0.8	-1.0	-1.9

Median value of home-equity lines of credit for families with holdings

By percentile of net worth

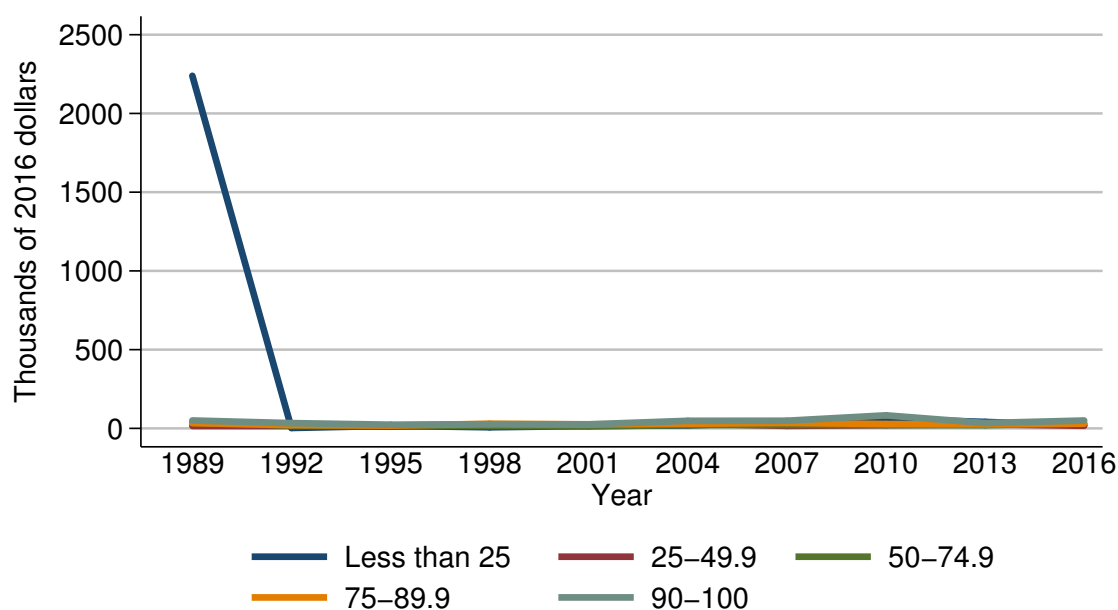

Year	Percentile of net worth				
	Less than 25	25-49.9	50-74.9	75-89.9	90-100
<i>Level (thousands of 2016 dollars)</i>					
1989	2239.0	15.4	35.3	33.6	50.4
1992	2.7	15.1	17.3	21.1	33.5
1995	16.2	11.0	18.8	18.0	23.5
1998	7.4	17.7	16.2	29.5	26.6
2001	14.9	16.3	13.5	25.7	25.7
2004	19.1	30.5	21.5	29.3	48.3
2007	39.4	16.2	22.0	34.7	48.6
2010	61.9	21.0	21.8	27.6	82.9
2013	41.2	25.8	20.6	25.8	34.0
2016	20.0	17.0	31.0	30.0	50.0
<i>Three-year change (percent)</i>					
1992	-99.9	-1.9	-51.0	-37.2	-33.5
1995	500.0	-27.2	8.7	-14.7	-29.9
1998	-54.3	60.9	-13.8	63.9	13.2
2001	101.4	-7.9	-16.7	-12.9	-3.4
2004	28.2	87.1	59.3	14.0	87.9
2007	106.3	-46.9	2.3	18.4	0.6
2010	57.1	29.6	-0.9	-20.5	70.6
2013	-33.4	22.9	-5.5	-6.5	-59.0
2016	-51.5	-34.1	50.5	16.3	47.1

Mean value of home-equity lines of credit for families with holdings

By percentile of net worth

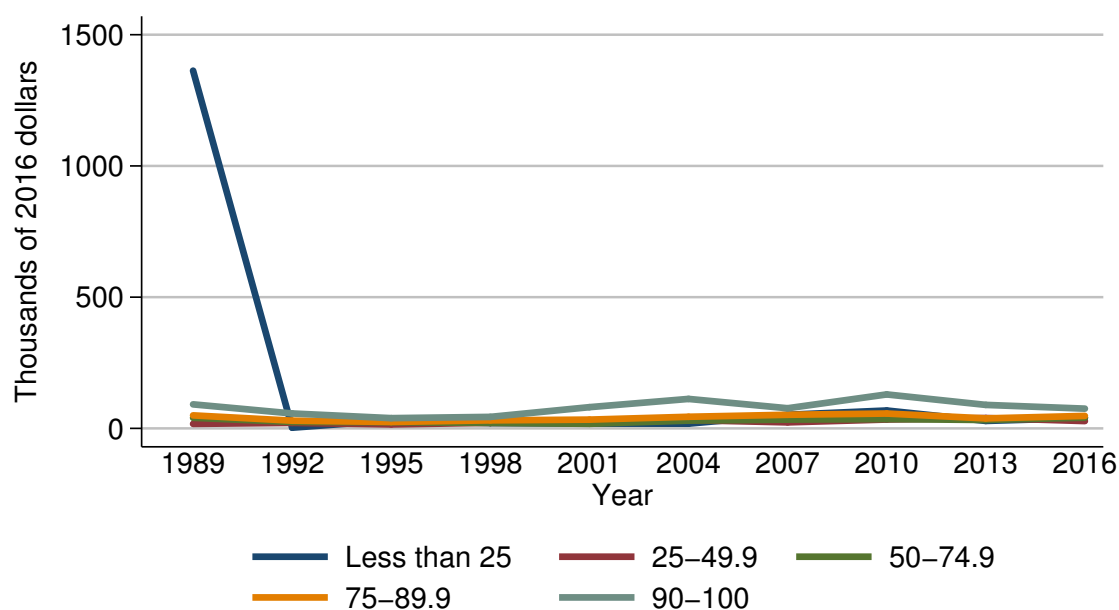

Year	Percentile of net worth				
	Less than 25	25-49.9	50-74.9	75-89.9	90-100
<i>Level (thousands of 2016 dollars)</i>					
1989	1363.1	17.3	40.3	49.6	91.6
1992	2.7	21.0	24.5	29.5	56.9
1995	30.6	15.2	23.6	24.5	39.0
1998	20.4	21.2	20.9	30.8	43.9
2001	18.4	22.3	17.5	33.5	80.9
2004	18.1	31.4	29.7	44.3	112.3
2007	52.0	23.1	33.5	51.9	76.8
2010	68.2	33.8	35.6	56.7	129.5
2013	28.5	39.5	32.0	38.2	89.6
2016	39.6	27.9	40.7	47.5	75.4
<i>Three-year change (percent)</i>					
1992	-99.8	21.4	-39.2	-40.5	-37.9
1995	1033.3	-27.6	-3.7	-16.9	-31.5
1998	-33.3	39.5	-11.4	25.7	12.6
2001	-9.8	5.2	-16.3	8.8	84.3
2004	-1.6	40.8	69.7	32.2	38.8
2007	187.3	-26.4	12.8	17.2	-31.6
2010	31.2	46.3	6.3	9.2	68.6
2013	-58.2	16.9	-10.1	-32.6	-30.8
2016	38.9	-29.4	27.2	24.3	-15.8

Percent of families with other
residential real estate debt
For all families

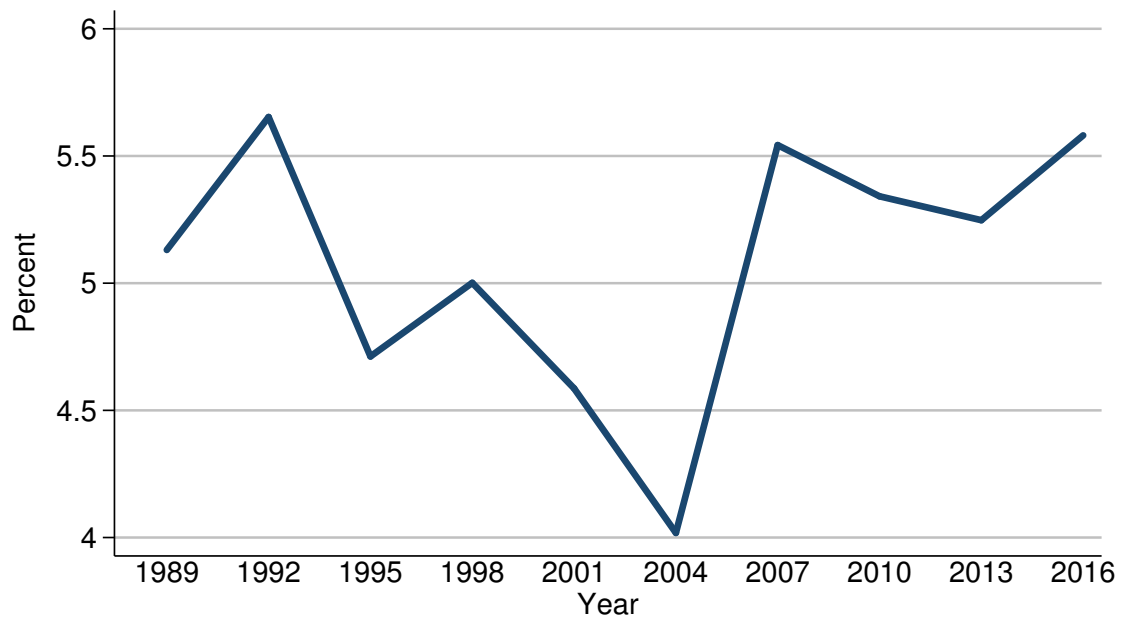

Year	All families
<i>Level (percent)</i>	
1989	5.1
1992	5.7
1995	4.7
1998	5.0
2001	4.6
2004	4.0
2007	5.5
2010	5.3
2013	5.2
2016	5.6
<i>Three-year change (percentage points)</i>	
1992	0.6
1995	-1.0
1998	0.3
2001	-0.4
2004	-0.6
2007	1.5
2010	-0.2
2013	-0.1
2016	0.4

Median value of other residential real
estate debt for families with holdings
For all families

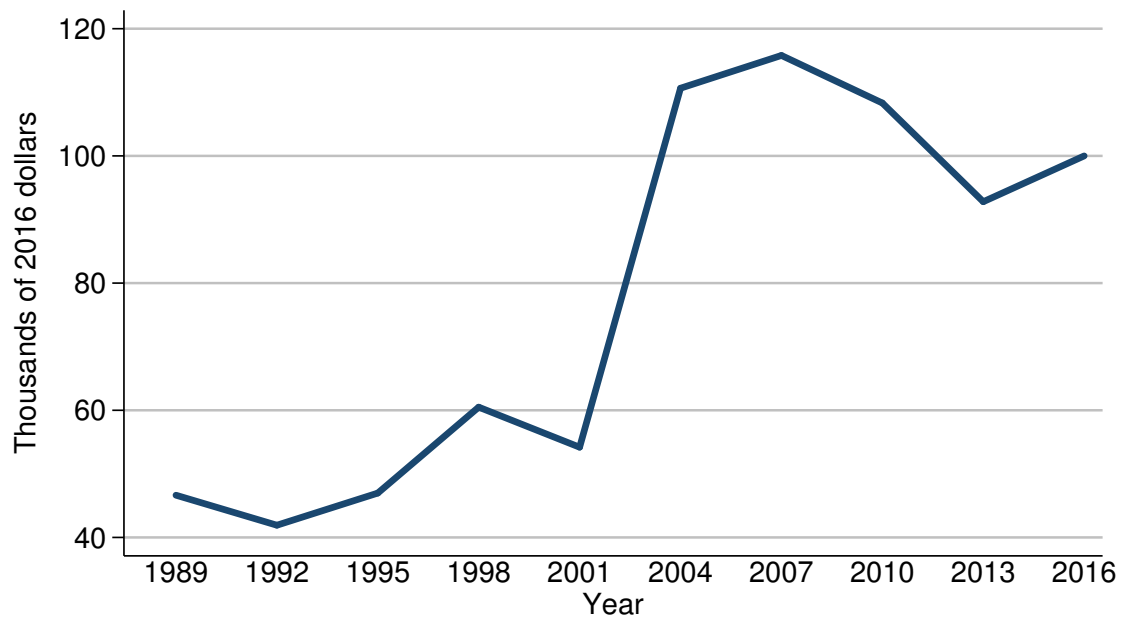

Year	All families
<i>Level (thousands of 2016 dollars)</i>	
1989	46.6
1992	41.9
1995	47.0
1998	60.5
2001	54.2
2004	110.6
2007	115.8
2010	108.3
2013	92.8
2016	100.0
<i>Three-year change (percent)</i>	
1992	-10.1
1995	12.2
1998	28.7
2001	-10.4
2004	104.1
2007	4.7
2010	-6.5
2013	-14.3
2016	7.8

Mean value of other residential real
estate debt for families with holdings
For all families

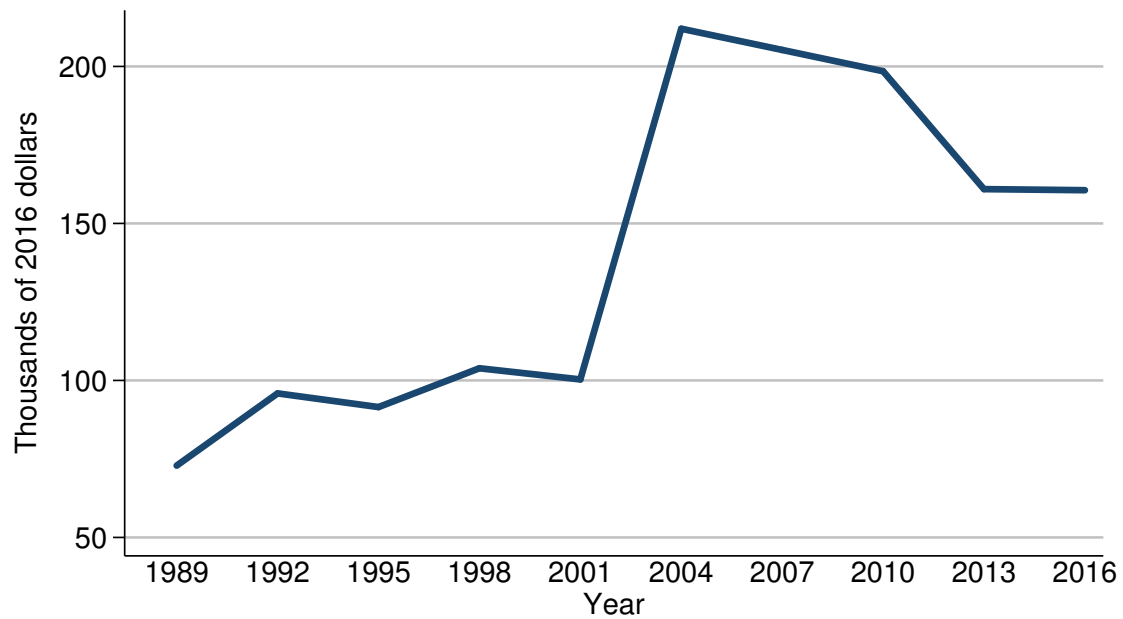

Year	All families
<i>Level (thousands of 2016 dollars)</i>	
1989	72.9
1992	95.9
1995	91.5
1998	103.9
2001	100.3
2004	212.0
2007	205.3
2010	198.5
2013	160.9
2016	160.6
<i>Three-year change (percent)</i>	
1992	31.6
1995	-4.6
1998	13.6
2001	-3.5
2004	111.4
2007	-3.2
2010	-3.3
2013	-18.9
2016	-0.2

Percent of families with other
residential real estate debt
By percentile of income

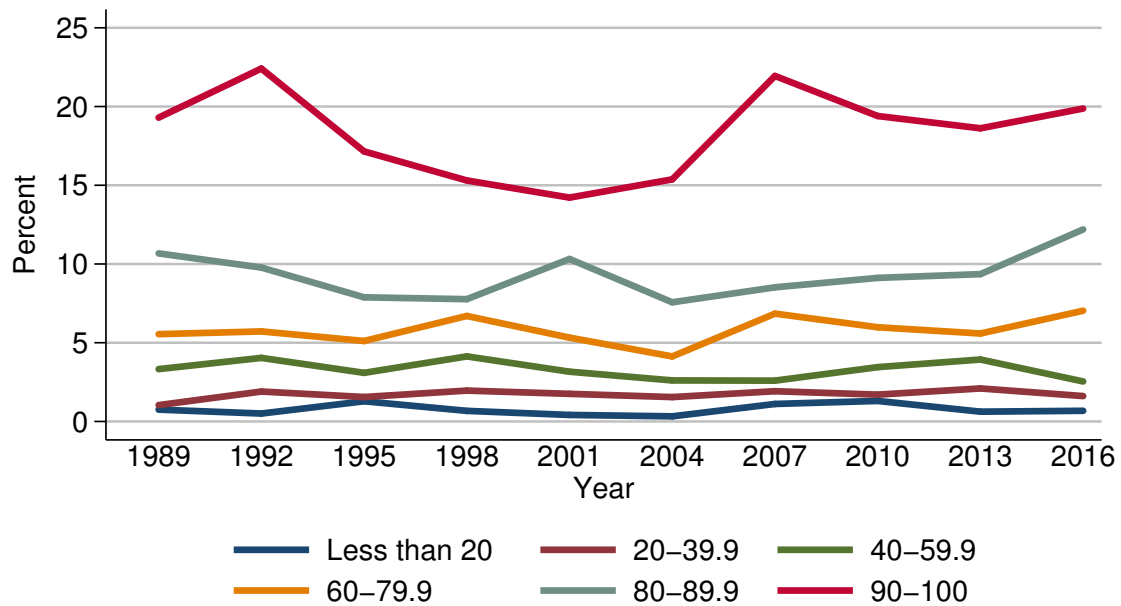

Year	Percentile of income					
	Less than 20	20-39.9	40-59.9	60-79.9	80-89.9	90-100
<i>Level (percent)</i>						
1989	0.8	1.0	3.3	5.5	10.7	19.3
1992	0.5	1.9	4.0	5.7	9.8	22.4
1995	1.3	1.6	3.1	5.1	7.9	17.2
1998	0.7	2.0	4.1	6.7	7.8	15.3
2001	0.4	1.8	3.2	5.3	10.3	14.2
2004	0.3	1.5	2.6	4.1	7.6	15.4
2007	1.1	1.9	2.6	6.9	8.5	21.9
2010	1.3	1.7	3.5	6.0	9.1	19.4
2013	0.6	2.1	3.9	5.6	9.4	18.6
2016	0.7	1.6	2.5	7.0	12.2	19.9
<i>Three-year change (percentage points)</i>						
1992	-0.3	0.9	0.7	0.2	-0.9	3.1
1995	0.8	-0.3	-0.9	-0.6	-1.9	-5.2
1998	-0.6	0.4	1.0	1.6	-0.1	-1.9
2001	-0.3	-0.2	-0.9	-1.4	2.5	-1.1
2004	-0.1	-0.3	-0.6	-1.2	-2.7	1.2
2007	0.8	0.4	0.0	2.8	0.9	6.5
2010	0.2	-0.2	0.9	-0.9	0.6	-2.5
2013	-0.7	0.4	0.4	-0.4	0.3	-0.8
2016	0.1	-0.5	-1.4	1.4	2.8	1.3

Median value of other residential real
estate debt for families with holdings
By percentile of income

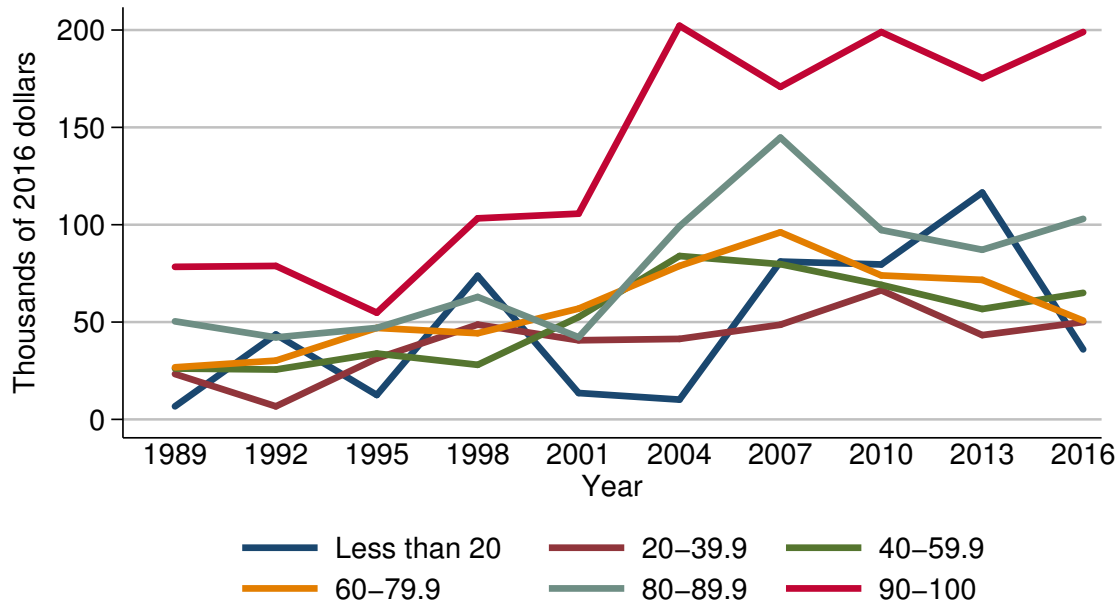

Year	Percentile of income					
	Less than 20	20-39.9	40-59.9	60-79.9	80-89.9	90-100
<i>Level (thousands of 2016 dollars)</i>						
1989	6.7	23.3	26.1	26.8	50.4	78.4
1992	43.6	6.7	25.6	30.2	42.1	78.8
1995	12.5	31.3	33.8	47.0	47.0	54.8
1998	73.8	48.7	28.0	44.3	62.9	103.3
2001	13.5	40.6	52.6	56.9	42.2	105.7
2004	10.2	41.3	83.9	78.9	99.2	202.2
2007	81.1	48.6	79.7	96.1	144.8	170.8
2010	79.6	66.3	69.1	73.9	97.3	199.0
2013	116.5	43.3	56.7	71.7	87.1	175.3
2016	36.0	50.0	65.0	50.8	103.0	199.0
<i>Three-year change (percent)</i>						
1992	550.7	-71.2	-1.9	12.7	-16.5	0.5
1995	-71.3	367.2	32.0	55.6	11.6	-30.5
1998	490.4	55.6	-17.2	-5.7	33.8	88.5
2001	-81.7	-16.6	87.9	28.4	-32.9	2.3
2004	-24.4	1.7	59.5	38.7	135.1	91.3
2007	695.1	17.7	-5.0	21.8	46.0	-15.5
2010	-1.8	36.4	-13.3	-23.1	-32.8	16.5
2013	46.4	-34.7	-17.9	-3.0	-10.5	-11.9
2016	-69.1	15.5	14.6	-29.1	18.3	13.5

Mean value of other residential real
estate debt for families with holdings
By percentile of income

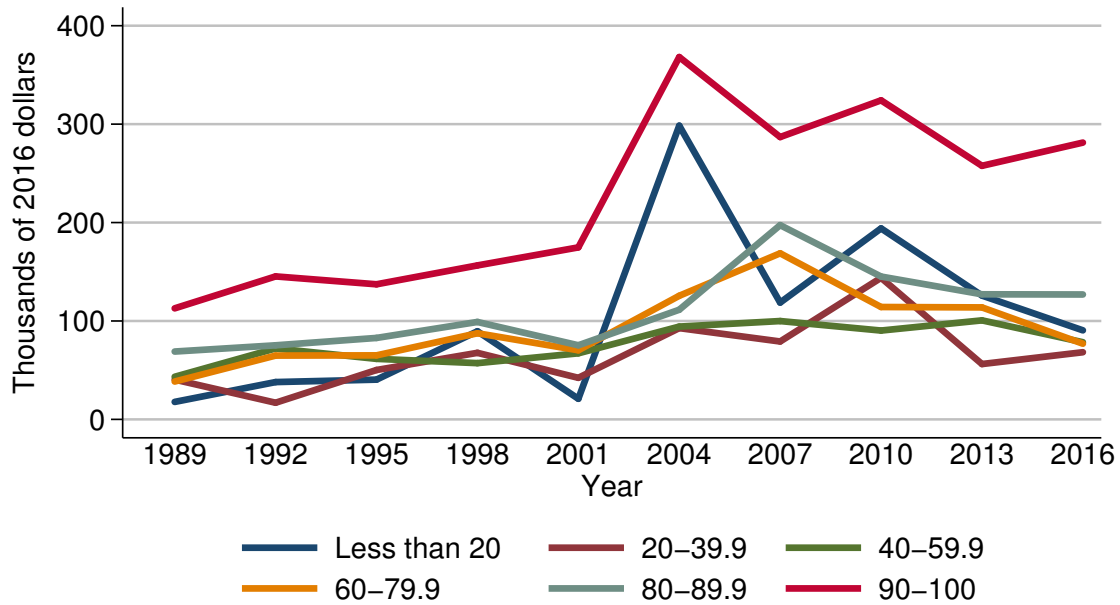

Year	Percentile of income					
	Less than 20	20-39.9	40-59.9	60-79.9	80-89.9	90-100
<i>Level (thousands of 2016 dollars)</i>						
1989	17.8	40.5	43.3	38.5	69.0	112.8
1992	37.9	16.9	72.1	64.9	75.3	145.3
1995	40.4	50.2	61.5	65.1	82.8	137.3
1998	89.5	67.6	57.2	87.5	99.0	156.4
2001	20.9	42.3	67.2	70.2	75.3	174.8
2004	298.5	92.8	94.3	125.6	111.4	368.2
2007	118.7	79.2	99.9	168.8	197.4	286.9
2010	194.1	143.9	90.3	114.2	145.1	324.2
2013	125.8	56.3	100.6	113.8	127.1	257.7
2016	90.5	68.3	78.4	76.9	126.9	281.3
<i>Three-year change (percent)</i>						
1992	112.9	-58.3	66.5	68.6	9.1	28.8
1995	6.6	197.0	-14.7	0.3	10.0	-5.5
1998	121.5	34.7	-7.0	34.4	19.6	13.9
2001	-76.6	-37.4	17.5	-19.8	-23.9	11.8
2004	1328.2	119.4	40.3	78.9	47.9	110.6
2007	-60.2	-14.7	5.9	34.4	77.2	-22.1
2010	63.5	81.7	-9.6	-32.3	-26.5	13.0
2013	-35.2	-60.9	11.4	-0.4	-12.4	-20.5
2016	-28.1	21.3	-22.1	-32.4	-0.2	9.2

Percent of families with other
residential real estate debt
By age of head

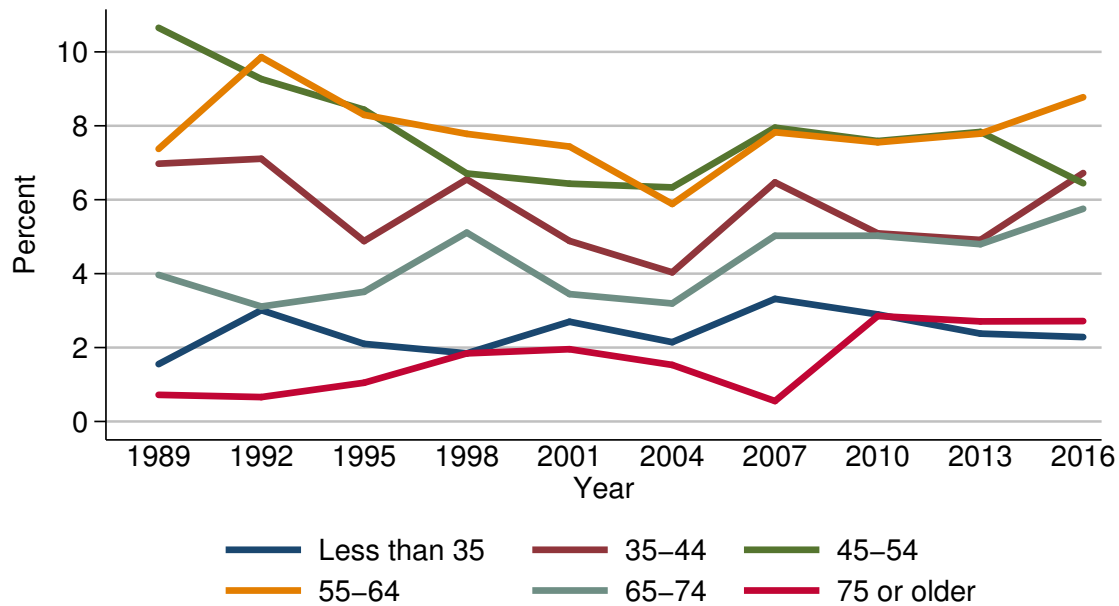

Year	Age of head					
	Less than 35	35-44	45-54	55-64	65-74	75 or older
<i>Level (percent)</i>						
1989	1.6	7.0	10.7	7.4	4.0	0.7
1992	3.0	7.1	9.3	9.9	3.1	0.7
1995	2.1	4.9	8.4	8.3	3.5	1.0
1998	1.8	6.6	6.7	7.8	5.1	1.8
2001	2.7	4.9	6.4	7.4	3.4	2.0
2004	2.1	4.0	6.3	5.9	3.2	1.5
2007	3.3	6.5	8.0	7.8	5.0	0.6
2010	2.9	5.1	7.6	7.6	5.0	2.9
2013	2.4	4.9	7.8	7.8	4.8	2.7
2016	2.3	6.7	6.4	8.8	5.8	2.7
<i>Three-year change (percentage points)</i>						
1992	1.4	0.1	-1.4	2.5	-0.9	0.0
1995	-0.9	-2.2	-0.9	-1.6	0.4	0.3
1998	-0.3	1.7	-1.7	-0.5	1.6	0.8
2001	0.9	-1.7	-0.3	-0.4	-1.7	0.2
2004	-0.6	-0.9	-0.1	-1.5	-0.2	-0.5
2007	1.2	2.5	1.7	1.9	1.8	-0.9
2010	-0.4	-1.4	-0.4	-0.2	0.0	2.3
2013	-0.5	-0.2	0.2	0.2	-0.2	-0.2
2016	-0.1	1.8	-1.4	1.0	1.0	0.0

Median value of other residential real estate debt for families with holdings
By age of head

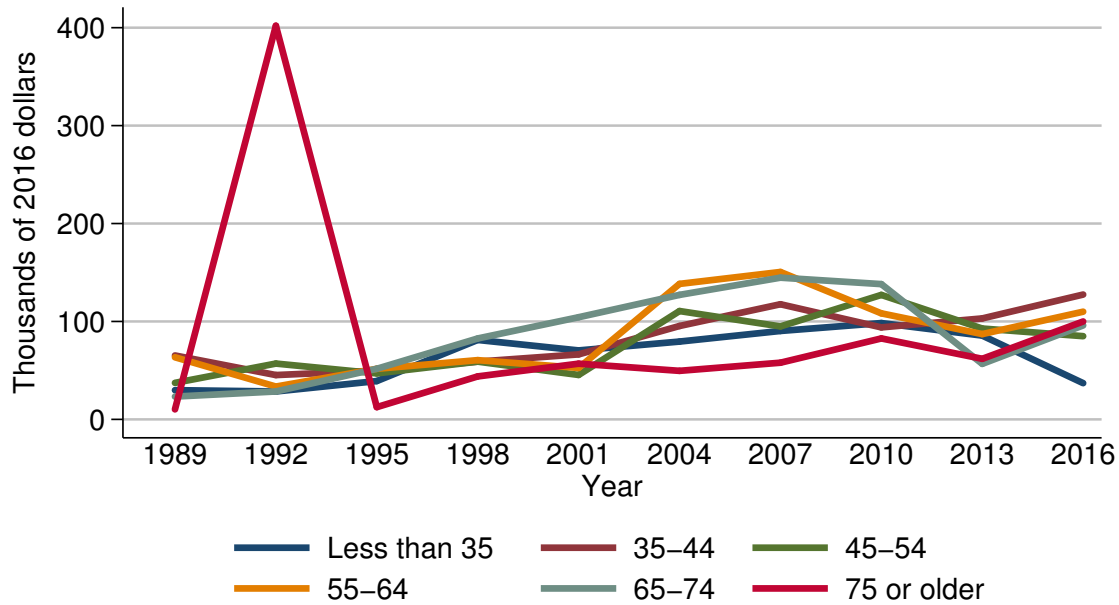

Year	Age of head					
	Less than 35	35-44	45-54	55-64	65-74	75 or older
<i>Level (thousands of 2016 dollars)</i>						
1989	29.9	65.3	37.3	63.4	23.3	10.3
1992	28.5	45.3	57.0	33.5	28.5	402.0
1995	39.2	49.8	47.0	51.7	51.7	12.5
1998	81.2	59.0	59.0	60.5	82.6	43.9
2001	70.5	66.4	45.4	52.6	104.3	56.9
2004	79.5	95.4	110.6	138.4	127.2	49.6
2007	90.3	117.6	95.0	150.5	144.8	57.9
2010	98.4	94.0	127.1	108.3	138.2	82.7
2013	85.6	103.1	92.8	87.1	56.7	61.9
2016	37.0	127.5	85.0	110.0	96.0	100.0
<i>Three-year change (percent)</i>						
1992	-4.7	-30.6	52.8	-47.2	22.3	3802.9
1995	37.5	9.9	-17.5	54.3	81.4	-96.9
1998	107.1	18.5	25.5	17.0	59.8	251.2
2001	-13.2	12.5	-23.1	-13.1	26.3	29.6
2004	12.8	43.7	143.6	163.1	22.0	-12.8
2007	13.6	23.3	-14.1	8.7	13.8	16.7
2010	9.0	-20.1	33.8	-28.0	-4.6	42.8
2013	-13.0	9.7	-27.0	-19.6	-59.0	-25.2
2016	-56.8	23.7	-8.4	26.3	69.3	61.6

Mean value of other residential real
estate debt for families with holdings
By age of head

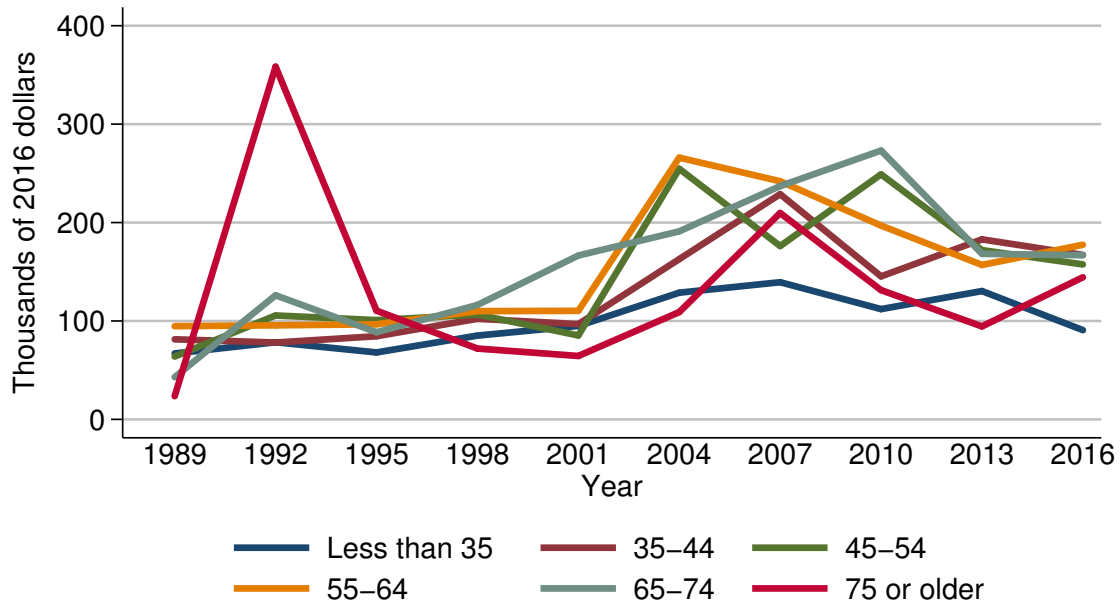

Year	Age of head					
	Less than 35	35-44	45-54	55-64	65-74	75 or older
<i>Level (thousands of 2016 dollars)</i>						
1989	67.0	81.4	63.9	94.7	43.0	23.7
1992	78.4	78.1	105.6	95.6	126.1	358.4
1995	68.0	84.5	100.9	96.7	88.6	110.5
1998	85.1	102.2	106.5	110.0	116.3	72.0
2001	95.0	96.8	85.3	110.3	166.5	64.5
2004	128.8	162.9	254.6	266.0	191.1	109.0
2007	139.4	228.9	176.2	242.0	237.1	209.7
2010	112.1	145.3	249.0	196.9	273.2	131.4
2013	130.4	182.9	172.0	156.9	168.2	94.5
2016	90.7	167.1	157.5	177.5	166.8	144.4
<i>Three-year change (percent)</i>						
1992	17.0	-4.1	65.3	1.0	193.3	1412.2
1995	-13.3	8.2	-4.5	1.2	-29.7	-69.2
1998	25.1	20.9	5.6	13.8	31.3	-34.8
2001	11.6	-5.3	-19.9	0.3	43.2	-10.4
2004	35.6	68.3	198.5	141.2	14.8	69.0
2007	8.2	40.5	-30.8	-9.0	24.1	92.4
2010	-19.6	-36.5	41.3	-18.6	15.2	-37.3
2013	16.3	25.9	-30.9	-20.3	-38.4	-28.1
2016	-30.4	-8.6	-8.4	13.1	-0.8	52.8

Percent of families with other
residential real estate debt
By family structure

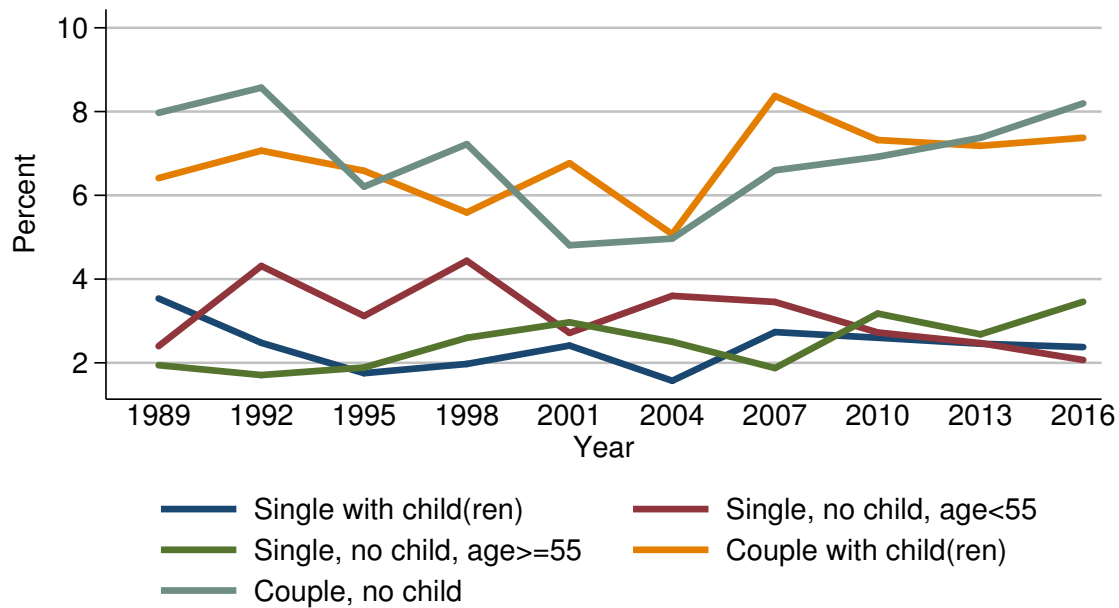

Year	Family structure				
	Single with child(ren)	Single, no child, age < 55	Single, no child, age ≥ 55	Couple with child(ren)	Couple, no child
<i>Level (percent)</i>					
1989	3.5	2.4	1.9	6.4	8.0
1992	2.5	4.3	1.7	7.1	8.6
1995	1.8	3.1	1.9	6.6	6.2
1998	2.0	4.4	2.6	5.6	7.2
2001	2.4	2.7	3.0	6.8	4.8
2004	1.6	3.6	2.5	5.1	5.0
2007	2.7	3.5	1.9	8.4	6.6
2010	2.6	2.7	3.2	7.3	6.9
2013	2.5	2.5	2.7	7.2	7.4
2016	2.4	2.1	3.5	7.4	8.2
<i>Three-year change (percentage points)</i>					
1992	-1.0	1.9	-0.2	0.7	0.6
1995	-0.7	-1.2	0.2	-0.5	-2.4
1998	0.2	1.3	0.7	-1.0	1.0
2001	0.4	-1.7	0.4	1.2	-2.4
2004	-0.8	0.9	-0.5	-1.7	0.2
2007	1.1	-0.1	-0.6	3.3	1.6
2010	-0.1	-0.8	1.3	-1.1	0.3
2013	-0.1	-0.2	-0.5	-0.1	0.5
2016	-0.1	-0.4	0.8	0.2	0.8

Median value of other residential real
estate debt for families with holdings
By family structure

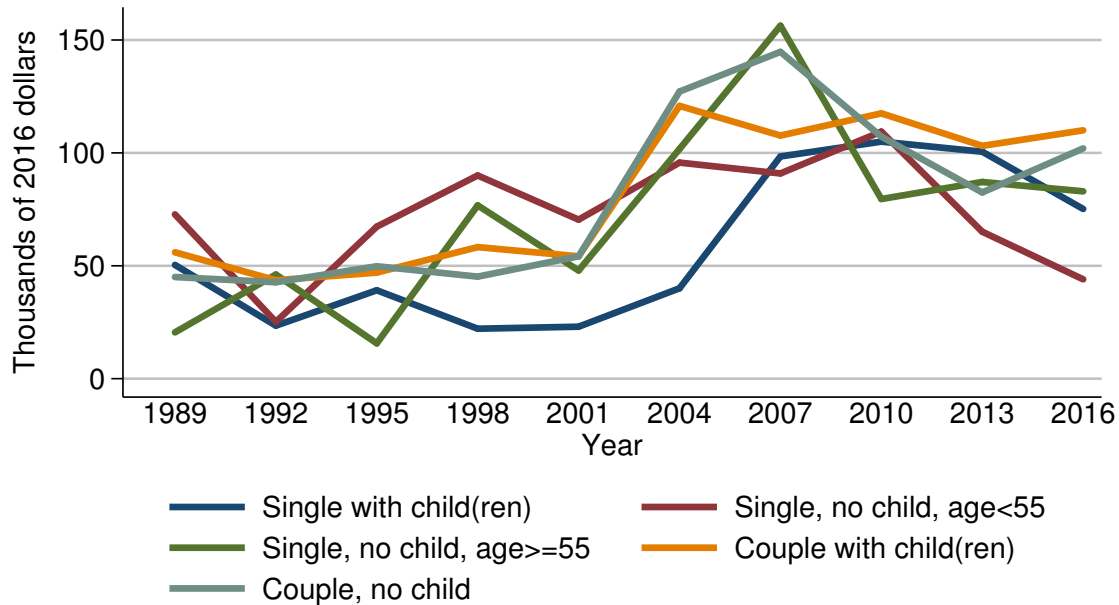

Year	Family structure				
	Single with child(ren)	Single, no child, age < 55	Single, no child, age ≥ 55	Couple with child(ren)	Couple, no child
<i>Level (thousands of 2016 dollars)</i>					
1989	50.4	72.8	20.5	56.0	45.0
1992	23.5	25.2	46.1	43.6	42.7
1995	39.2	67.3	15.7	47.0	49.8
1998	22.1	90.0	76.8	58.3	45.2
2001	23.0	70.5	47.9	54.2	54.2
2004	40.0	95.7	101.7	120.8	127.2
2007	98.4	90.9	156.3	107.7	144.8
2010	105.0	109.4	79.6	117.5	107.2
2013	100.5	65.1	87.1	103.1	82.5
2016	75.2	44.0	83.0	110.0	102.0
<i>Three-year change (percent)</i>					
1992	-53.4	-65.4	124.9	-22.1	-5.1
1995	66.8	167.1	-65.9	7.8	16.6
1998	-43.6	33.7	389.2	24.0	-9.2
2001	4.1	-21.7	-37.6	-7.0	19.9
2004	73.9	35.7	112.3	122.9	134.7
2007	146.0	-5.0	53.7	-10.8	13.8
2010	6.7	20.4	-49.1	9.1	-26.0
2013	-4.3	-40.5	9.4	-12.3	-23.0
2016	-25.2	-32.4	-4.7	6.7	23.6

Mean value of other residential real
estate debt for families with holdings
By family structure

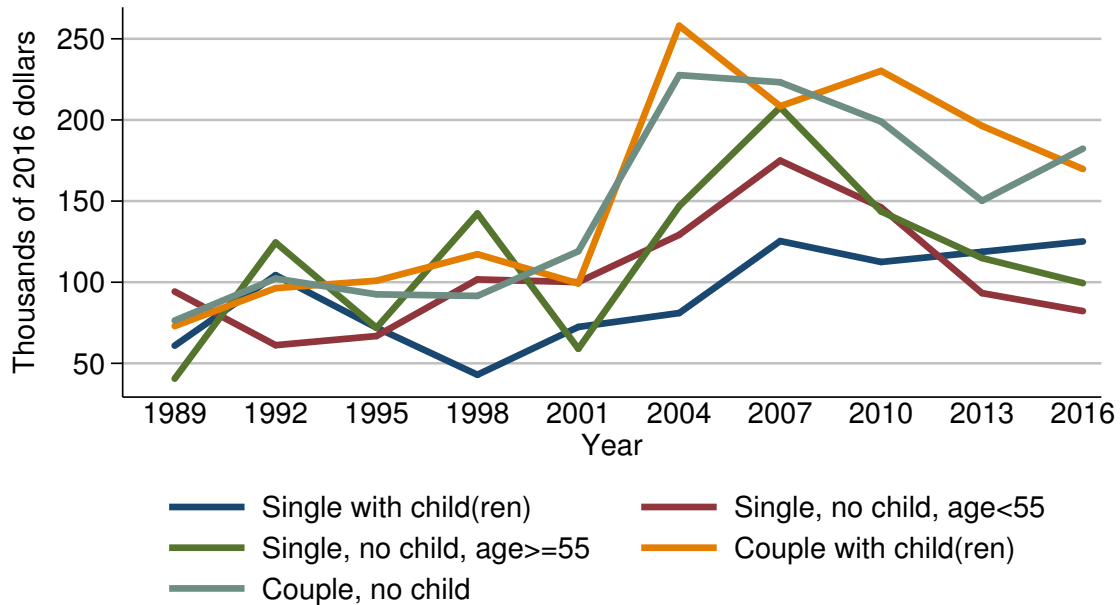

Year	Family structure				
	Single with child(ren)	Single, no child, age < 55	Single, no child, age ≥ 55	Couple with child(ren)	Couple, no child
<i>Level (thousands of 2016 dollars)</i>					
1989	60.9	94.2	40.6	73.0	76.4
1992	104.3	61.2	124.5	96.3	102.2
1995	72.0	66.8	71.9	100.9	92.5
1998	43.0	101.7	142.4	117.3	91.5
2001	72.4	100.1	59.0	99.2	119.1
2004	81.0	129.2	146.9	258.1	227.6
2007	125.4	175.0	207.9	208.5	223.2
2010	112.5	146.1	143.6	230.2	199.0
2013	118.7	93.3	114.9	196.3	150.2
2016	125.1	82.2	99.4	169.8	182.3
<i>Three-year change (percent)</i>					
1992	71.3	-35.0	206.7	31.9	33.8
1995	-31.0	9.2	-42.2	4.8	-9.5
1998	-40.3	52.2	98.1	16.3	-1.1
2001	68.4	-1.6	-58.6	-15.4	30.2
2004	11.9	29.1	149.0	160.2	91.1
2007	54.8	35.4	41.5	-19.2	-1.9
2010	-10.3	-16.5	-30.9	10.4	-10.8
2013	5.5	-36.1	-20.0	-14.7	-24.5
2016	5.4	-11.9	-13.5	-13.5	21.4

Percent of families with other
residential real estate debt
By education of head

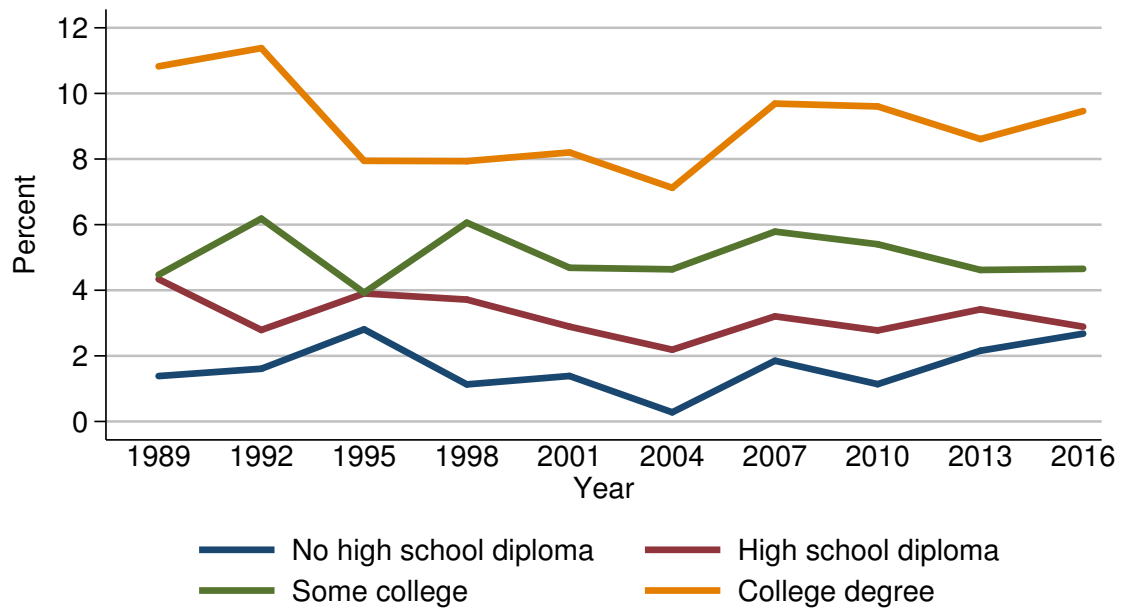

Year	Education of head			
	No high school diploma	High school diploma	Some college	College degree
<i>Level (percent)</i>				
1989	1.4	4.3	4.5	10.8
1992	1.6	2.8	6.2	11.4
1995	2.8	3.9	3.9	7.9
1998	1.1	3.7	6.1	7.9
2001	1.4	2.9	4.7	8.2
2004	0.3	2.2	4.6	7.1
2007	1.9	3.2	5.8	9.7
2010	1.1	2.8	5.4	9.6
2013	2.2	3.4	4.6	8.6
2016	2.7	2.9	4.7	9.5
<i>Three-year change (percentage points)</i>				
1992	0.2	-1.5	1.7	0.6
1995	1.2	1.1	-2.3	-3.5
1998	-1.7	-0.2	2.2	0.0
2001	0.3	-0.8	-1.4	0.3
2004	-1.1	-0.7	-0.1	-1.1
2007	1.6	1.0	1.2	2.6
2010	-0.8	-0.4	-0.4	-0.1
2013	1.1	0.6	-0.8	-1.0
2016	0.5	-0.5	0.1	0.9

Median value of other residential real
estate debt for families with holdings
By education of head

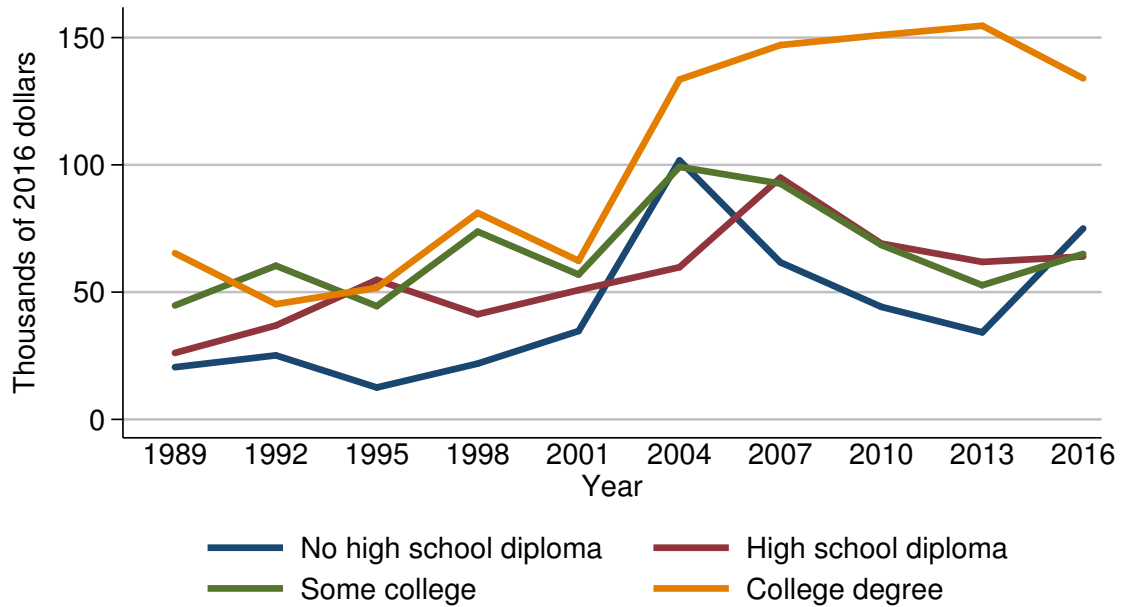

Year	Education of head			
	No high school diploma	High school diploma	Some college	College degree
<i>Level (thousands of 2016 dollars)</i>				
1989	20.5	26.1	44.8	65.3
1992	25.2	36.9	60.4	45.3
1995	12.5	54.8	44.5	51.7
1998	21.9	41.3	73.8	81.2
2001	34.7	50.8	56.9	62.3
2004	101.7	59.8	99.2	133.5
2007	61.7	95.0	92.6	147.1
2010	44.2	69.1	68.5	151.0
2013	34.2	61.9	52.7	154.7
2016	75.0	64.0	65.0	134.0
<i>Three-year change (percent)</i>				
1992	22.9	41.4	34.8	-30.6
1995	-50.4	48.5	-26.3	14.1
1998	75.2	-24.6	65.8	57.1
2001	58.4	23.0	-22.9	-23.3
2004	193.1	17.7	74.3	114.3
2007	-39.3	58.9	-6.7	10.2
2010	-28.4	-27.3	-26.0	2.7
2013	-22.6	-10.4	-23.1	2.5
2016	119.3	3.4	23.3	-13.4

Mean value of other residential real
estate debt for families with holdings
By education of head

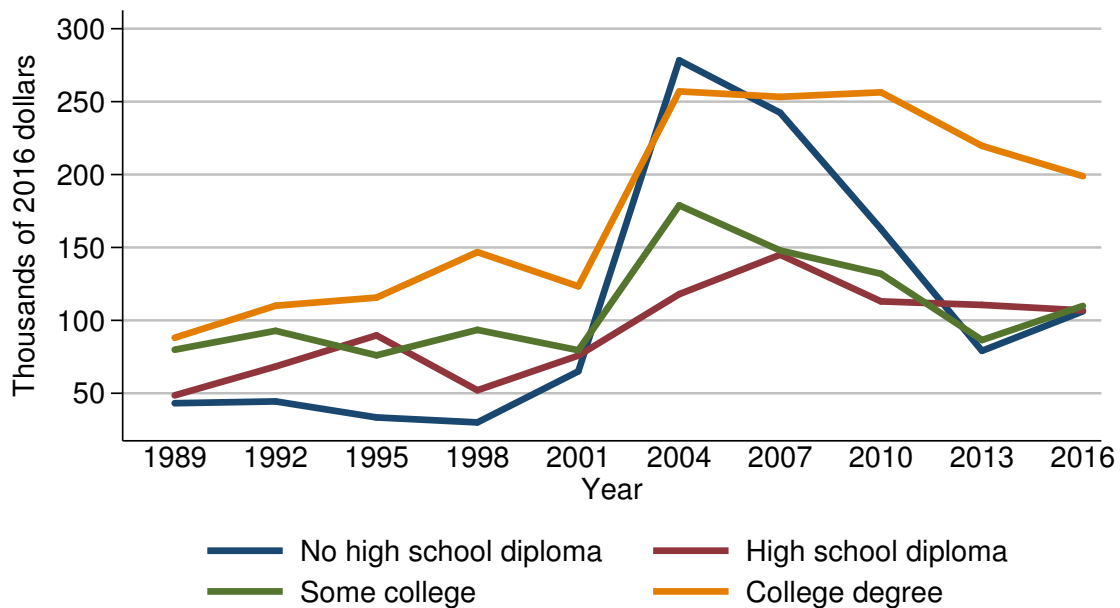

Year	Education of head			
	No high school diploma	High school diploma	Some college	College degree
<i>Level (thousands of 2016 dollars)</i>				
1989	43.2	48.6	79.9	88.1
1992	44.4	68.4	92.8	110.0
1995	33.4	89.7	76.0	115.6
1998	30.0	52.1	93.5	146.8
2001	65.1	75.8	79.5	123.4
2004	278.3	118.0	178.9	257.0
2007	242.4	145.0	147.9	253.3
2010	162.6	113.0	131.9	256.4
2013	79.1	110.6	86.5	219.7
2016	106.2	106.8	109.9	198.9
<i>Three-year change (percent)</i>				
1992	2.8	40.7	16.1	24.9
1995	-24.8	31.1	-18.1	5.1
1998	-10.2	-41.9	23.0	27.0
2001	117.0	45.5	-15.0	-15.9
2004	327.5	55.7	125.0	108.3
2007	-12.9	22.9	-17.3	-1.4
2010	-32.9	-22.1	-10.8	1.2
2013	-51.4	-2.1	-34.4	-14.3
2016	34.3	-3.4	27.1	-9.5

Percent of families with other
residential real estate debt
By race or ethnicity of respondent

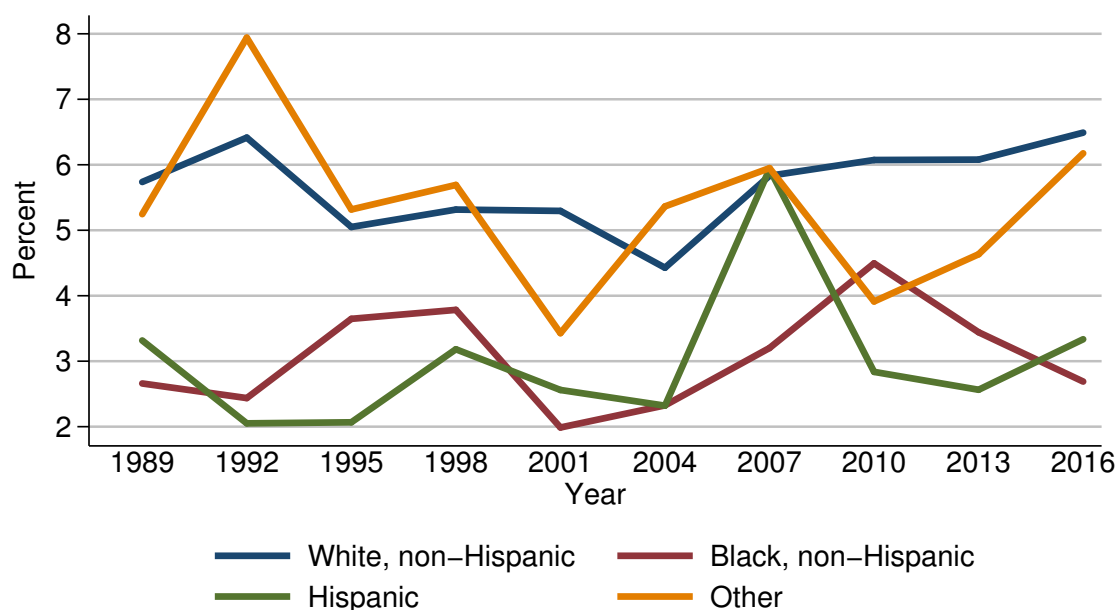

Year	Race or ethnicity of respondent			
	White, non-Hispanic	Black, non-Hispanic	Hispanic	Other
<i>Level (percent)</i>				
1989	5.7	2.7	3.3	5.2
1992	6.4	2.4	2.1	7.9
1995	5.1	3.6	2.1	5.3
1998	5.3	3.8	3.2	5.7
2001	5.3	2.0	2.6	3.4
2004	4.4	2.3	2.3	5.4
2007	5.8	3.2	5.9	5.9
2010	6.1	4.5	2.8	3.9
2013	6.1	3.4	2.6	4.6
2016	6.5	2.7	3.3	6.2
<i>Three-year change (percentage points)</i>				
1992	0.7	-0.3	-1.2	2.7
1995	-1.3	1.2	0.0	-2.6
1998	0.2	0.2	1.1	0.4
2001	0.0	-1.8	-0.6	-2.3
2004	-0.9	0.3	-0.3	2.0
2007	1.4	0.9	3.6	0.5
2010	0.3	1.3	-3.1	-2.0
2013	0.0	-1.1	-0.2	0.7
2016	0.4	-0.7	0.7	1.6

Median value of other residential real estate debt for families with holdings
By race or ethnicity of respondent

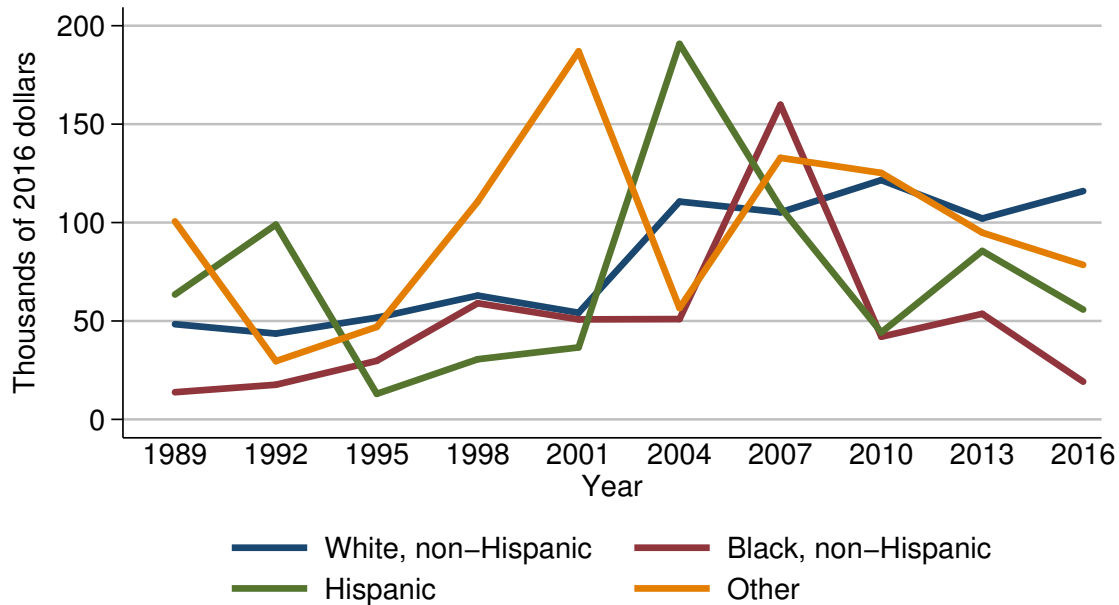

Year	Race or ethnicity of respondent			
	White, non-Hispanic	Black, non-Hispanic	Hispanic	Other
<i>Level (thousands of 2016 dollars)</i>				
1989	48.4	13.8	63.4	100.6
1992	43.6	17.6	98.9	29.6
1995	51.7	29.8	13.0	47.0
1998	62.9	59.0	30.6	110.7
2001	54.2	50.8	36.6	187.0
2004	110.6	51.0	190.8	56.6
2007	105.2	159.9	107.7	132.9
2010	121.6	42.0	44.2	125.2
2013	102.1	53.6	85.6	94.9
2016	116.0	19.2	55.8	78.5
<i>Three-year change (percent)</i>				
1992	-9.9	27.5	56.0	-70.6
1995	18.6	69.3	-86.9	58.8
1998	21.7	98.0	135.4	135.5
2001	-13.8	-13.9	19.6	68.9
2004	104.1	0.4	421.3	-69.7
2007	-4.9	213.5	-43.6	134.8
2010	15.6	-73.7	-59.0	-5.8
2013	-16.0	27.6	93.7	-24.2
2016	13.6	-64.2	-34.8	-17.3

Mean value of other residential real
estate debt for families with holdings
By race or ethnicity of respondent

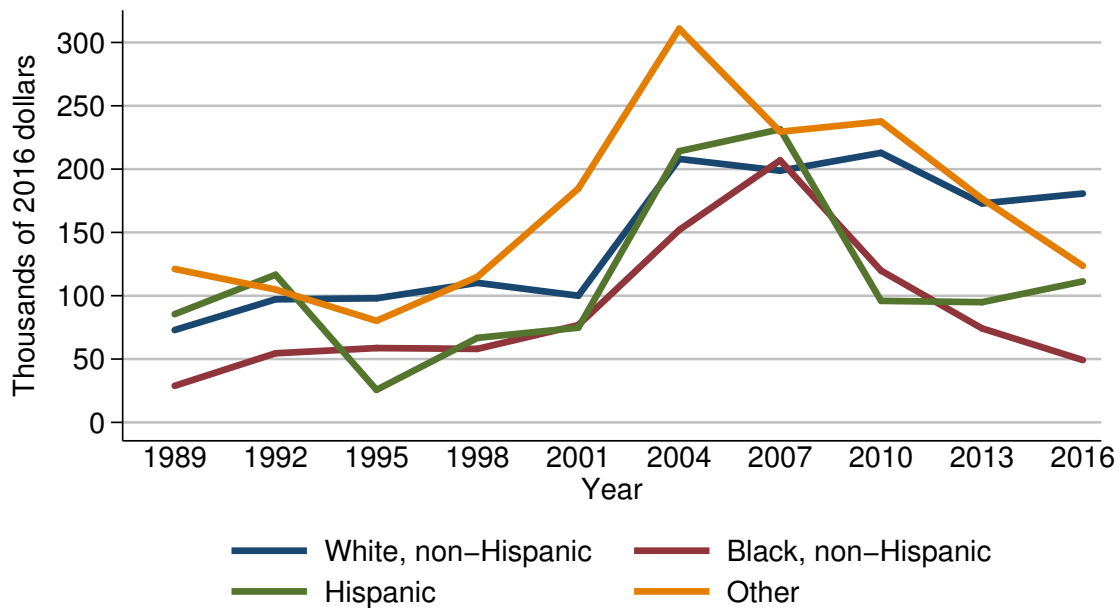

Year	Race or ethnicity of respondent			
	White, non-Hispanic	Black, non-Hispanic	Hispanic	Other
<i>Level (thousands of 2016 dollars)</i>				
1989	72.9	28.9	85.5	121.1
1992	97.2	54.6	116.6	104.9
1995	98.0	58.7	25.7	80.2
1998	110.2	58.1	66.8	114.9
2001	100.0	76.8	74.8	184.7
2004	208.0	152.0	214.1	310.8
2007	198.7	206.9	231.4	229.5
2010	212.9	119.8	96.0	237.6
2013	172.9	74.2	94.9	176.6
2016	180.7	49.2	111.3	123.6
<i>Three-year change (percent)</i>				
1992	33.3	88.9	36.4	-13.4
1995	0.8	7.5	-78.0	-23.5
1998	12.4	-1.0	159.9	43.3
2001	-9.3	32.2	12.0	60.7
2004	108.0	97.9	186.2	68.3
2007	-4.5	36.1	8.1	-26.2
2010	7.1	-42.1	-58.5	3.5
2013	-18.8	-38.1	-1.1	-25.7
2016	4.5	-33.7	17.3	-30.0

Percent of families with other
residential real estate debt
By current work status of head

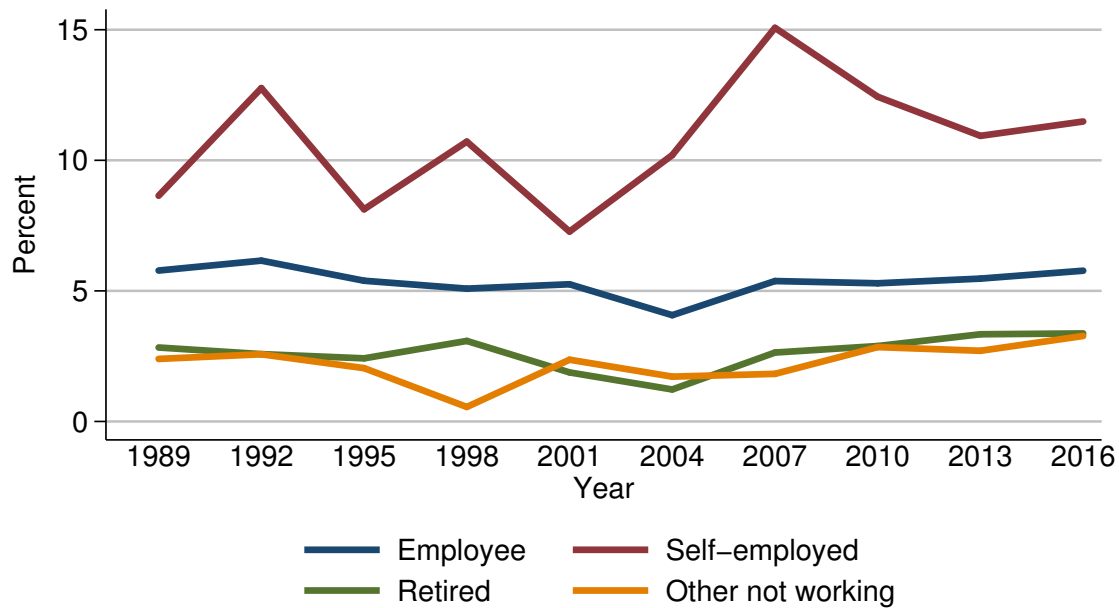

Year	Current work status of head			
	Employee	Self-employed	Retired	Other not working
<i>Level (percent)</i>				
1989	5.8	8.6	2.8	2.4
1992	6.2	12.8	2.6	2.6
1995	5.4	8.1	2.4	2.0
1998	5.1	10.7	3.1	0.6
2001	5.3	7.3	1.9	2.4
2004	4.1	10.2	1.2	1.7
2007	5.4	15.1	2.6	1.8
2010	5.3	12.4	2.9	2.8
2013	5.5	10.9	3.3	2.7
2016	5.8	11.5	3.4	3.3
<i>Three-year change (percentage points)</i>				
1992	0.4	4.2	-0.2	0.2
1995	-0.8	-4.7	-0.2	-0.6
1998	-0.3	2.6	0.7	-1.4
2001	0.2	-3.4	-1.2	1.8
2004	-1.2	2.9	-0.7	-0.7
2007	1.3	4.9	1.4	0.1
2010	-0.1	-2.7	0.3	1.0
2013	0.2	-1.5	0.4	-0.1
2016	0.3	0.6	0.1	0.6

Median value of other residential real estate debt for families with holdings
By current work status of head

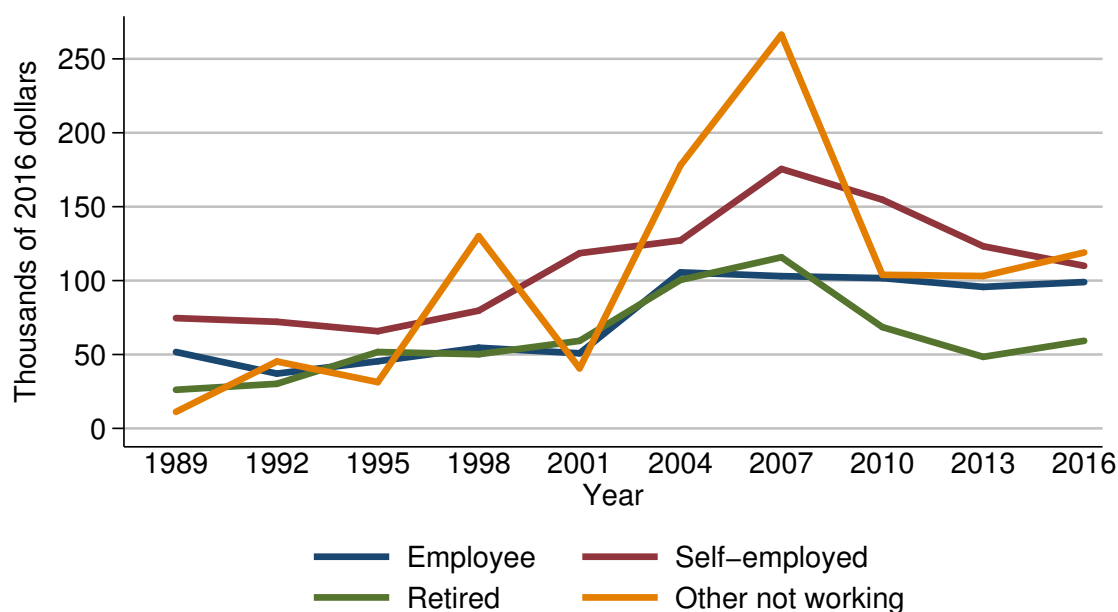

Year	Current work status of head			
	Employee	Self-employed	Retired	Other not working
<i>Level (thousands of 2016 dollars)</i>				
1989	51.7	74.6	26.1	11.2
1992	37.1	72.1	30.2	45.3
1995	45.4	65.8	51.7	31.3
1998	54.6	79.7	50.2	130.0
2001	50.8	118.5	59.2	40.6
2004	105.6	127.2	100.5	178.0
2007	103.0	175.5	115.8	266.3
2010	101.7	154.7	68.5	103.9
2013	95.7	123.2	48.4	103.1
2016	99.0	110.0	59.3	119.0
<i>Three-year change (percent)</i>				
1992	-28.2	-3.4	15.7	304.5
1995	22.4	-8.7	71.2	-30.9
1998	20.3	21.1	-2.9	315.3
2001	-7.0	48.7	17.9	-68.8
2004	107.9	7.3	69.8	338.4
2007	-2.5	38.0	15.2	49.6
2010	-1.3	-11.9	-40.8	-61.0
2013	-5.9	-20.4	-29.3	-0.8
2016	3.4	-10.7	22.5	15.4

Mean value of other residential real
estate debt for families with holdings
By current work status of head



Year	Current work status of head			
	Employee	Self-employed	Retired	Other not working
<i>Level (thousands of 2016 dollars)</i>				
1989	70.2	111.8	40.6	38.2
1992	73.9	160.6	90.1	37.6
1995	85.3	132.2	76.4	50.7
1998	90.9	137.4	101.0	130.0
2001	80.7	171.8	119.9	39.7
2004	172.7	296.3	197.9	191.0
2007	163.5	274.7	237.4	254.5
2010	167.9	308.1	132.7	117.0
2013	154.8	247.6	89.1	116.9
2016	158.7	193.6	128.7	135.5
<i>Three-year change (percent)</i>				
1992	5.3	43.6	121.9	-1.6
1995	15.4	-17.7	-15.2	34.8
1998	6.6	3.9	32.2	156.4
2001	-11.2	25.0	18.7	-69.5
2004	114.0	72.5	65.1	381.1
2007	-5.3	-7.3	20.0	33.2
2010	2.7	12.2	-44.1	-54.0
2013	-7.8	-19.6	-32.9	-0.1
2016	2.5	-21.8	44.4	15.9

Percent of families with other
residential real estate debt
By current occupation of head

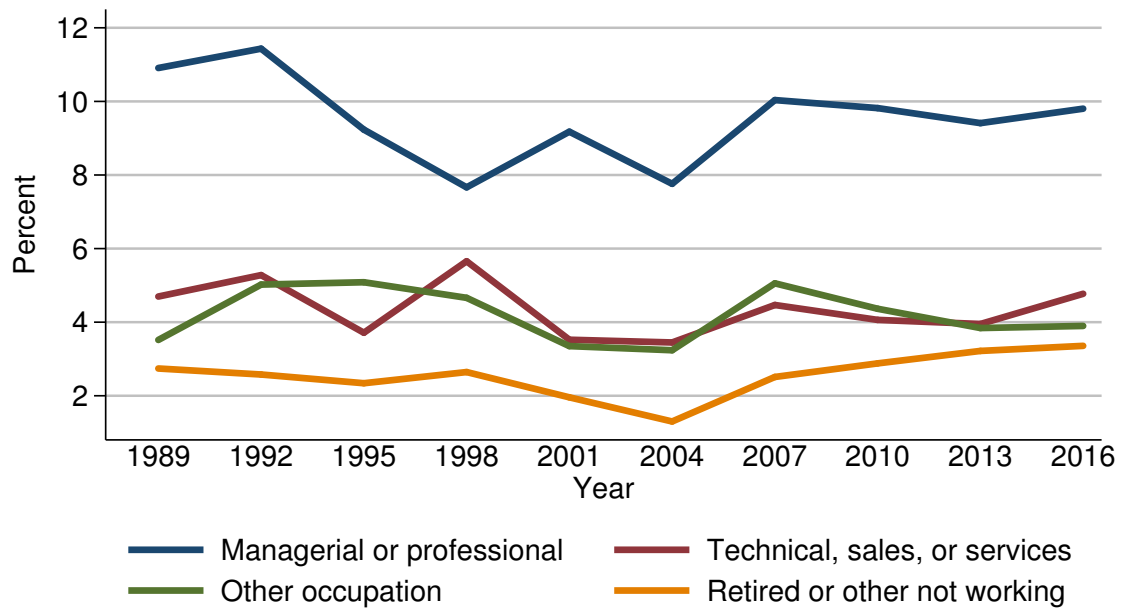

Year	Current occupation of head			
	Managerial or professional	Technical, sales, or services	Other occupation	Retired or other not working
<i>Level (percent)</i>				
1989	10.9	4.7	3.5	2.7
1992	11.4	5.3	5.0	2.6
1995	9.2	3.7	5.1	2.3
1998	7.7	5.7	4.7	2.6
2001	9.2	3.5	3.3	2.0
2004	7.8	3.4	3.2	1.3
2007	10.0	4.5	5.1	2.5
2010	9.8	4.1	4.4	2.9
2013	9.4	4.0	3.8	3.2
2016	9.8	4.8	3.9	3.4
<i>Three-year change (percentage points)</i>				
1992	0.5	0.6	1.5	-0.1
1995	-2.2	-1.6	0.1	-0.3
1998	-1.5	2.0	-0.4	0.3
2001	1.5	-2.2	-1.4	-0.6
2004	-1.4	-0.1	-0.1	-0.7
2007	2.2	1.1	1.9	1.2
2010	-0.2	-0.4	-0.7	0.4
2013	-0.4	-0.1	-0.6	0.3
2016	0.4	0.8	0.1	0.2

Median value of other residential real estate debt for families with holdings

By current occupation of head

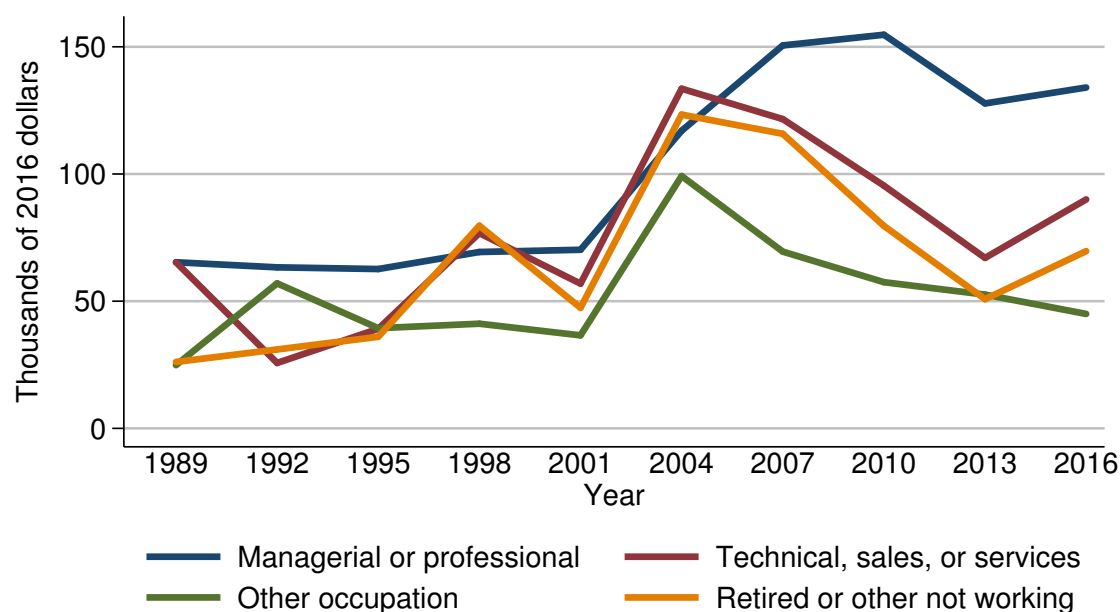

Year	Current occupation of head			
	Managerial or professional	Technical, sales, or services	Other occupation	Retired or other not working
<i>Level (thousands of 2016 dollars)</i>				
1989	65.3	65.3	24.9	26.1
1992	63.3	25.7	57.0	31.0
1995	62.6	39.2	39.4	36.0
1998	69.3	76.8	41.2	79.7
2001	70.2	56.9	36.6	47.4
2004	117.0	133.5	99.2	123.4
2007	150.5	121.6	69.5	115.8
2010	154.7	95.4	57.5	79.6
2013	127.7	67.0	52.6	50.8
2016	134.0	90.0	45.0	69.7
<i>Three-year change (percent)</i>				
1992	-3.1	-60.6	128.9	18.8
1995	-1.1	52.5	-30.9	16.1
1998	10.7	95.9	4.6	121.4
2001	1.3	-25.9	-11.2	-40.5
2004	66.7	134.6	171.0	160.3
2007	28.6	-8.9	-29.9	-6.2
2010	2.8	-21.5	-17.3	-31.3
2013	-17.5	-29.8	-8.5	-36.2
2016	4.9	34.3	-14.4	37.2

Mean value of other residential real
estate debt for families with holdings
By current occupation of head

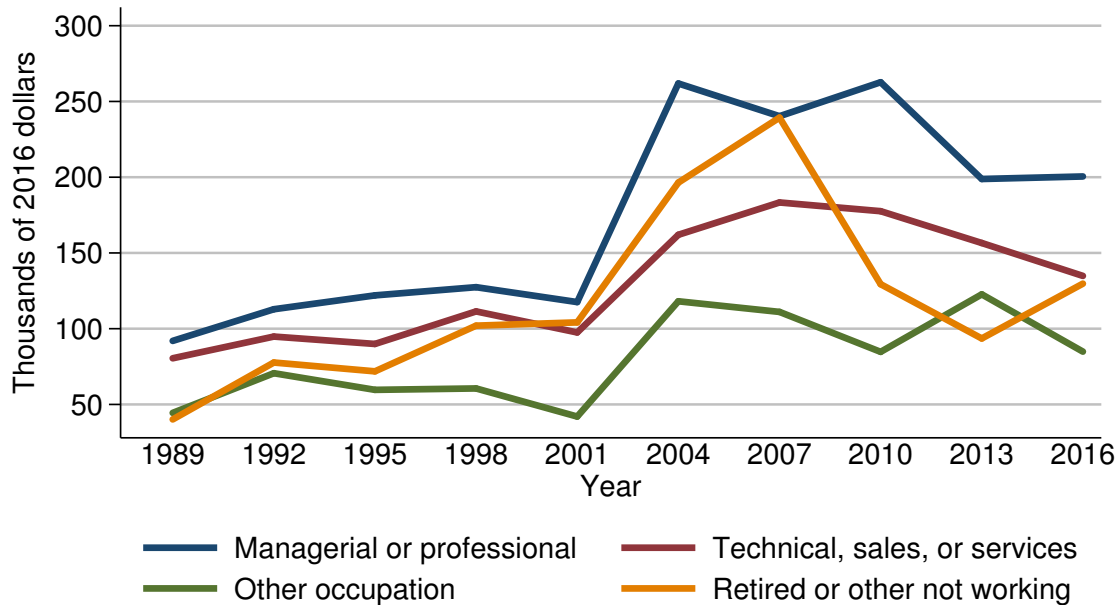

Year	Current occupation of head			
	Managerial or professional	Technical, sales, or services	Other occupation	Retired or other not working
<i>Level (thousands of 2016 dollars)</i>				
1989	92.0	80.5	44.4	40.1
1992	112.9	94.8	70.6	77.7
1995	122.0	90.0	59.6	71.9
1998	127.4	111.4	60.6	102.0
2001	117.6	97.5	42.0	104.2
2004	261.9	162.0	118.1	196.5
2007	240.3	183.3	111.1	239.4
2010	262.7	177.6	84.7	129.4
2013	198.8	156.6	122.7	93.6
2016	200.5	134.9	84.9	129.8
<i>Three-year change (percent)</i>				
1992	22.7	17.8	59.0	93.8
1995	8.1	-5.1	-15.6	-7.5
1998	4.4	23.8	1.7	41.9
2001	-7.7	-12.5	-30.7	2.2
2004	122.7	66.2	181.2	88.6
2007	-8.2	13.1	-5.9	21.8
2010	9.3	-3.1	-23.8	-45.9
2013	-24.3	-11.8	44.9	-27.7
2016	0.9	-13.9	-30.8	38.7

Percent of families with other
residential real estate debt
By region

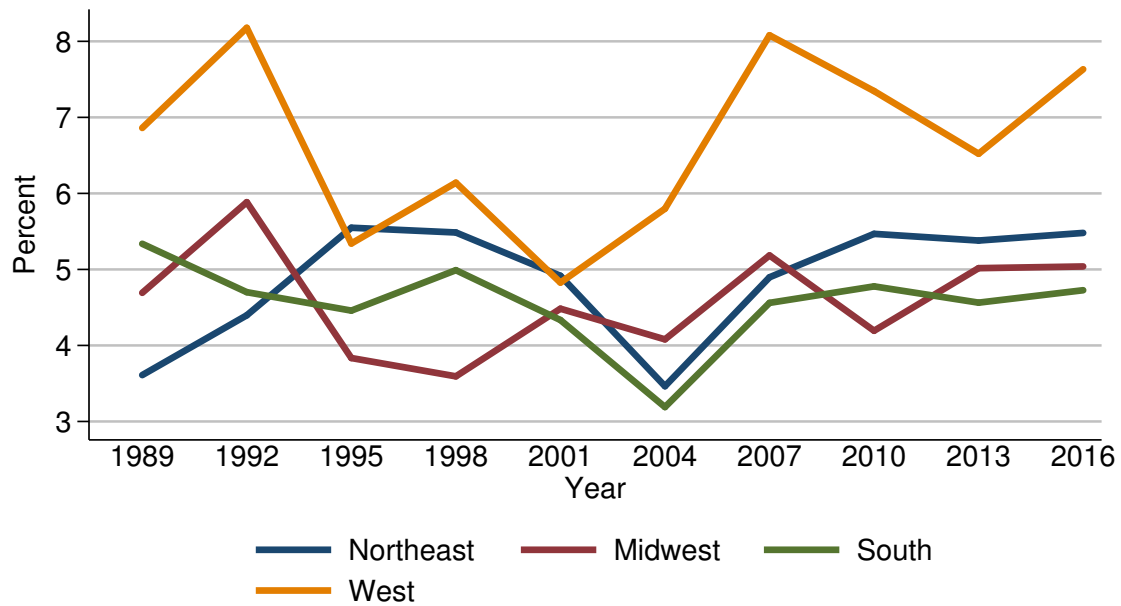

Year	Region			
	Northeast	Midwest	South	West
<i>Level (percent)</i>				
1989	3.6	4.7	5.3	6.9
1992	4.4	5.9	4.7	8.2
1995	5.5	3.8	4.5	5.3
1998	5.5	3.6	5.0	6.1
2001	4.9	4.5	4.3	4.8
2004	3.5	4.1	3.2	5.8
2007	4.9	5.2	4.6	8.1
2010	5.5	4.2	4.8	7.3
2013	5.4	5.0	4.6	6.5
2016	5.5	5.0	4.7	7.6
<i>Three-year change (percentage points)</i>				
1992	0.8	1.2	-0.6	1.3
1995	1.1	-2.1	-0.2	-2.9
1998	0.0	-0.2	0.5	0.8
2001	-0.6	0.9	-0.7	-1.3
2004	-1.4	-0.4	-1.1	1.0
2007	1.4	1.1	1.4	2.3
2010	0.6	-1.0	0.2	-0.8
2013	-0.1	0.8	-0.2	-0.8
2016	0.1	0.0	0.1	1.1

Median value of other residential real
estate debt for families with holdings
By region

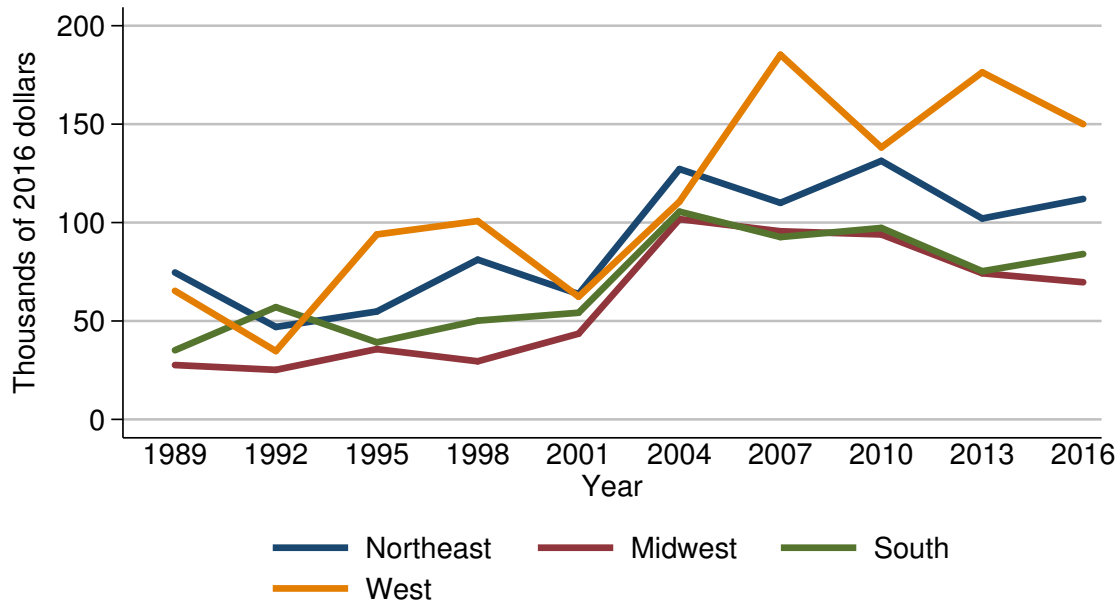

Year	Region			
	Northeast	Midwest	South	West
<i>Level (thousands of 2016 dollars)</i>				
1989	74.6	27.6	35.1	65.3
1992	47.0	25.2	57.0	34.7
1995	54.8	35.7	39.2	94.0
1998	81.2	29.5	50.2	100.8
2001	63.7	43.5	54.2	62.3
2004	127.2	101.7	105.6	110.6
2007	110.0	95.6	92.6	185.3
2010	131.3	94.0	97.3	138.2
2013	102.1	74.2	75.3	176.3
2016	112.0	69.7	84.0	150.0
<i>Three-year change (percent)</i>				
1992	-37.0	-8.7	62.4	-46.9
1995	16.6	41.7	-31.2	170.9
1998	48.2	-17.4	28.1	7.2
2001	-21.6	47.5	8.0	-38.2
2004	99.7	133.8	94.8	77.5
2007	-13.5	-6.0	-12.3	67.5
2010	19.4	-1.7	5.1	-25.4
2013	-22.2	-21.1	-22.6	27.6
2016	9.7	-6.1	11.6	-14.9

Mean value of other residential real
estate debt for families with holdings
By region

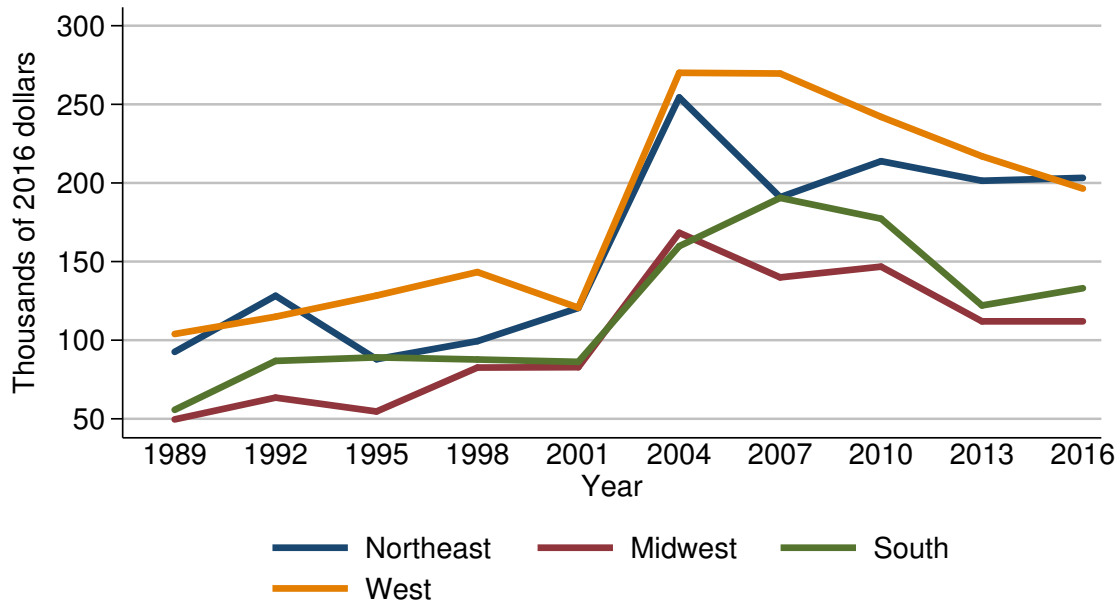

Year	Region			
	Northeast	Midwest	South	West
<i>Level (thousands of 2016 dollars)</i>				
1989	92.6	49.6	55.7	103.9
1992	128.2	63.5	86.8	114.9
1995	87.9	54.7	89.1	128.4
1998	99.4	82.6	87.7	143.3
2001	120.5	82.8	86.2	120.7
2004	254.4	168.3	159.8	270.1
2007	191.0	139.9	190.5	269.6
2010	213.8	146.8	177.3	242.0
2013	201.4	112.0	122.1	217.0
2016	203.2	112.0	133.0	196.4
<i>Three-year change (percent)</i>				
1992	38.4	28.0	55.8	10.6
1995	-31.4	-13.9	2.6	11.7
1998	13.1	51.0	-1.6	11.6
2001	21.2	0.2	-1.7	-15.8
2004	111.1	103.3	85.4	123.8
2007	-24.9	-16.9	19.2	-0.2
2010	11.9	4.9	-6.9	-10.2
2013	-5.8	-23.7	-31.1	-10.3
2016	0.9	0.0	8.9	-9.5

Percent of families with other
residential real estate debt
By urbanicity

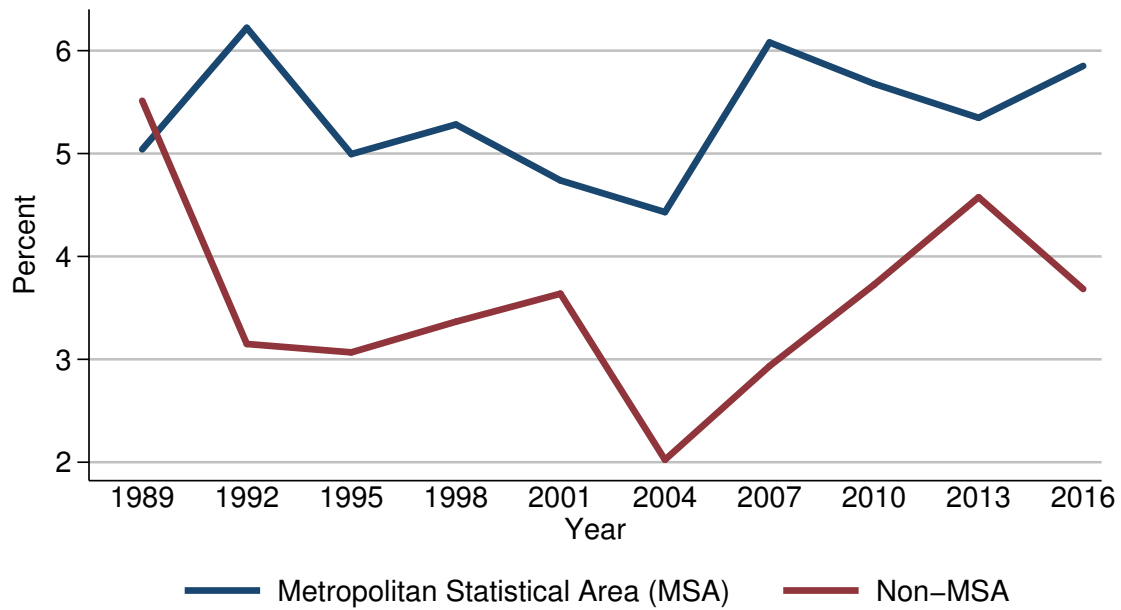

Year	Urbanicity	
	Metropolitan Statistical Area (MSA)	Non-MSA
<i>Level (percent)</i>		
1989	5.0	5.5
1992	6.2	3.1
1995	5.0	3.1
1998	5.3	3.4
2001	4.7	3.6
2004	4.4	2.0
2007	6.1	2.9
2010	5.7	3.7
2013	5.3	4.6
2016	5.9	3.7
<i>Three-year change (percentage points)</i>		
1992	1.2	-2.4
1995	-1.2	0.0
1998	0.3	0.3
2001	-0.6	0.2
2004	-0.3	-1.6
2007	1.7	0.9
2010	-0.4	0.8
2013	-0.4	0.9
2016	0.6	-0.9

Median value of other residential real
estate debt for families with holdings
By urbanicity

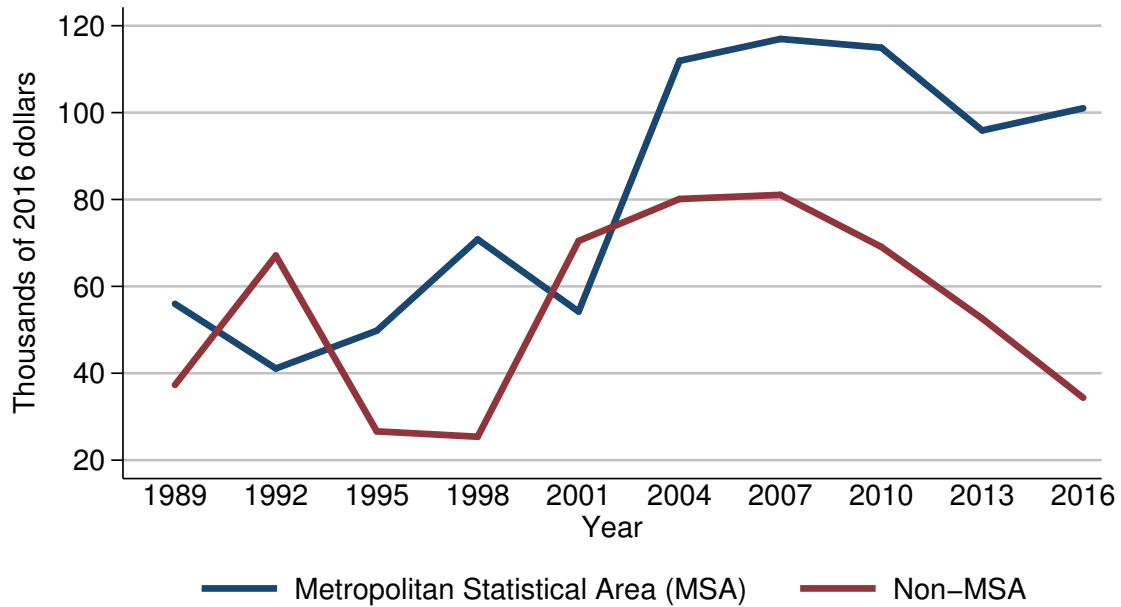

Year	Urbanicity	
	Metropolitan Statistical Area (MSA)	Non-MSA
<i>Level (thousands of 2016 dollars)</i>		
1989	56.0	37.3
1992	41.1	67.1
1995	49.8	26.6
1998	70.8	25.4
2001	54.2	70.5
2004	111.9	80.1
2007	117.0	81.1
2010	115.0	69.1
2013	95.9	52.6
2016	101.0	34.4
<i>Three-year change (percent)</i>		
1992	-26.6	79.9
1995	21.2	-60.4
1998	42.2	-4.5
2001	-23.4	177.6
2004	106.5	13.6
2007	4.6	1.2
2010	-1.7	-14.8
2013	-16.6	-23.9
2016	5.3	-34.6

Mean value of other residential real
estate debt for families with holdings
By urbanicity

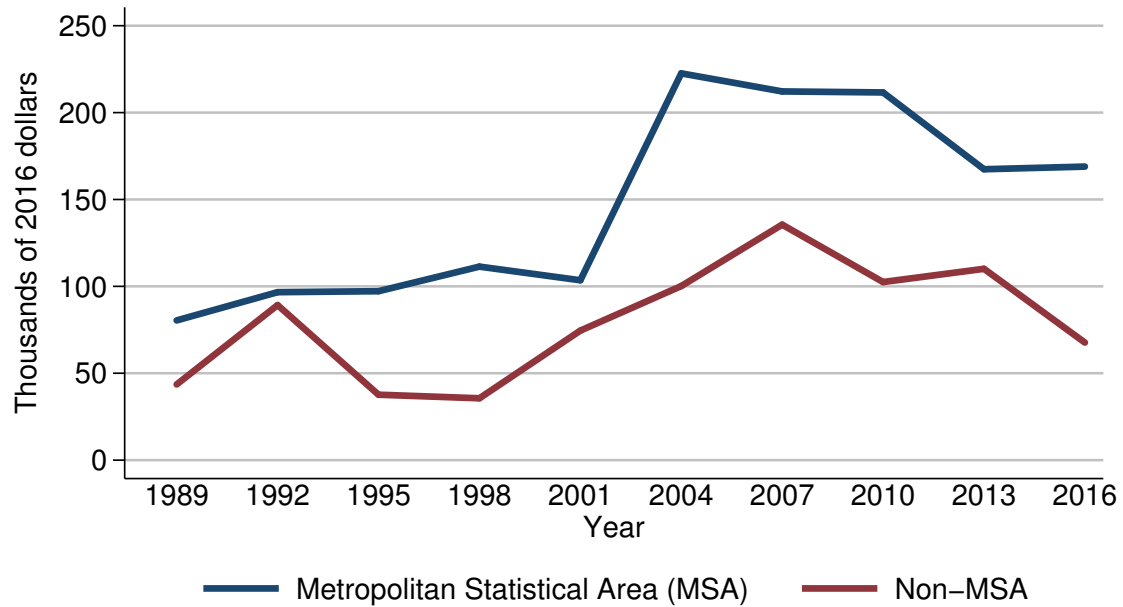

Year	Urbanicity	
	Metropolitan Statistical Area (MSA)	Non-MSA
<i>Level (thousands of 2016 dollars)</i>		
1989	80.4	43.6
1992	96.6	89.2
1995	97.2	37.6
1998	111.4	35.6
2001	103.5	74.5
2004	222.6	100.2
2007	212.2	135.5
2010	211.6	102.5
2013	167.4	110.1
2016	168.9	67.6
<i>Three-year change (percent)</i>		
1992	20.1	104.6
1995	0.6	-57.8
1998	14.6	-5.3
2001	-7.1	109.3
2004	115.1	34.5
2007	-4.7	35.2
2010	-0.3	-24.4
2013	-20.9	7.4
2016	0.9	-38.6

Percent of families with other
residential real estate debt
By housing status

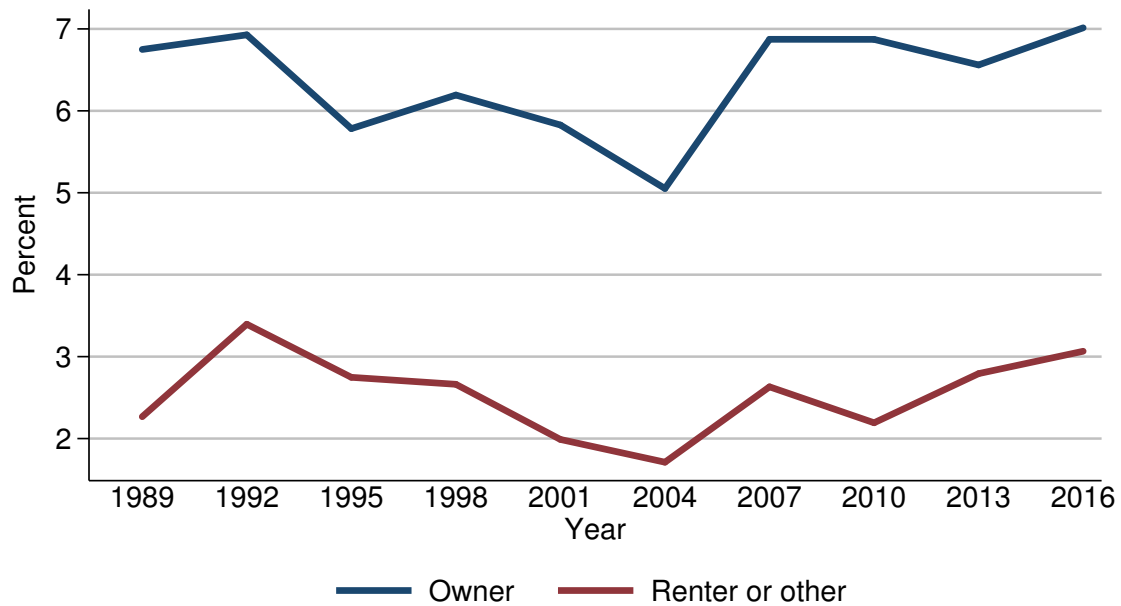

Year	Housing status	
	Owner	Renter or other
<i>Level (percent)</i>		
1989	6.7	2.3
1992	6.9	3.4
1995	5.8	2.7
1998	6.2	2.7
2001	5.8	2.0
2004	5.1	1.7
2007	6.9	2.6
2010	6.9	2.2
2013	6.6	2.8
2016	7.0	3.1
<i>Three-year change (percentage points)</i>		
1992	0.2	1.1
1995	-1.1	-0.7
1998	0.4	0.0
2001	-0.4	-0.7
2004	-0.7	-0.3
2007	1.8	0.9
2010	0.0	-0.4
2013	-0.3	0.6
2016	0.4	0.3

Median value of other residential real
estate debt for families with holdings
By housing status

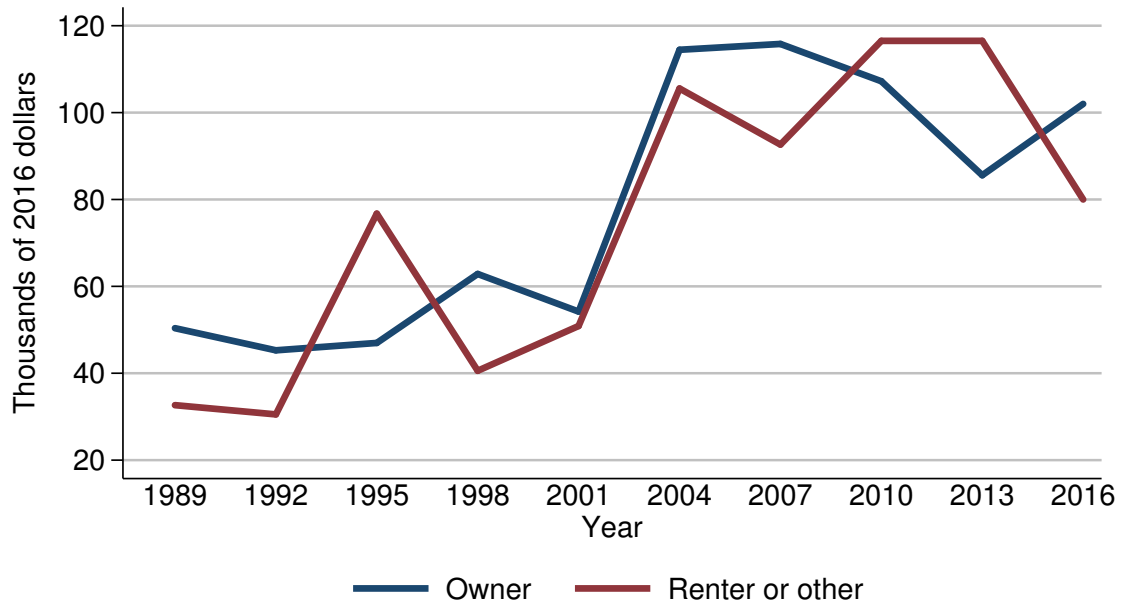

Year	Housing status	
	Owner	Renter or other
<i>Level (thousands of 2016 dollars)</i>		
1989	50.4	32.7
1992	45.3	30.5
1995	47.0	76.7
1998	62.9	40.6
2001	54.2	50.9
2004	114.5	105.6
2007	115.8	92.6
2010	107.2	116.5
2013	85.6	116.5
2016	102.0	80.0
<i>Three-year change (percent)</i>		
1992	-10.1	-6.7
1995	3.8	151.5
1998	33.8	-47.1
2001	-13.8	25.4
2004	111.3	107.5
2007	1.1	-12.3
2010	-7.4	25.8
2013	-20.1	0.0
2016	19.2	-31.3

Mean value of other residential real
estate debt for families with holdings
By housing status

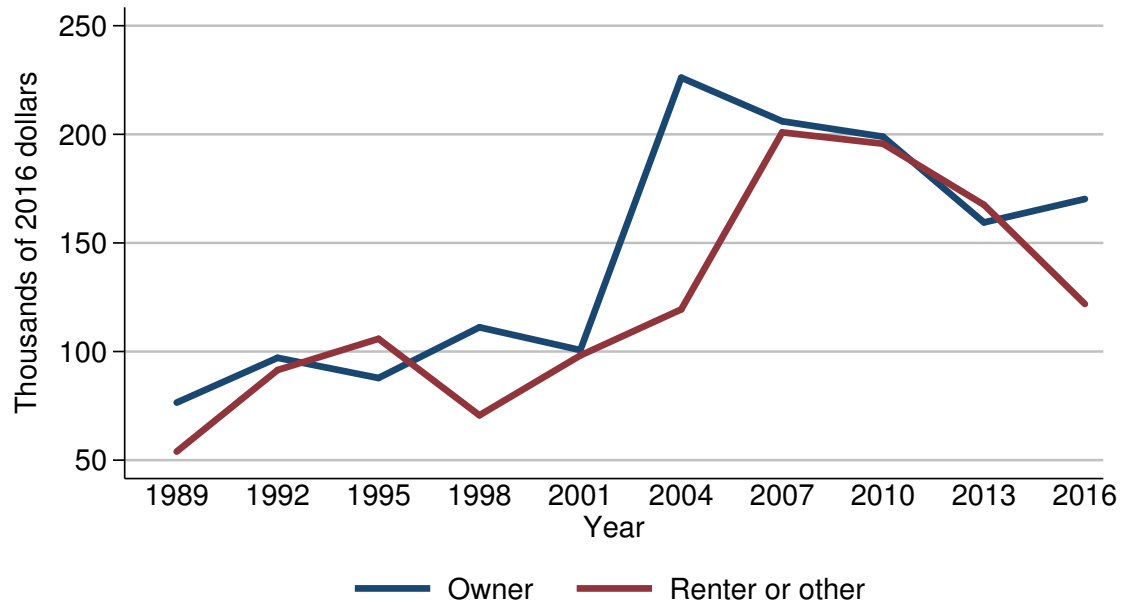

Year	Housing status	
	Owner	Renter or other
<i>Level (thousands of 2016 dollars)</i>		
1989	76.5	53.9
1992	97.1	91.5
1995	87.8	105.9
1998	111.2	70.6
2001	100.7	98.2
2004	226.1	119.4
2007	206.0	200.9
2010	198.9	195.7
2013	159.4	167.5
2016	170.2	121.9
<i>Three-year change (percent)</i>		
1992	26.9	69.8
1995	-9.6	15.7
1998	26.7	-33.3
2001	-9.4	39.1
2004	124.5	21.6
2007	-8.9	68.3
2010	-3.4	-2.6
2013	-19.9	-14.4
2016	6.8	-27.2

Percent of families with other
residential real estate debt
By percentile of net worth

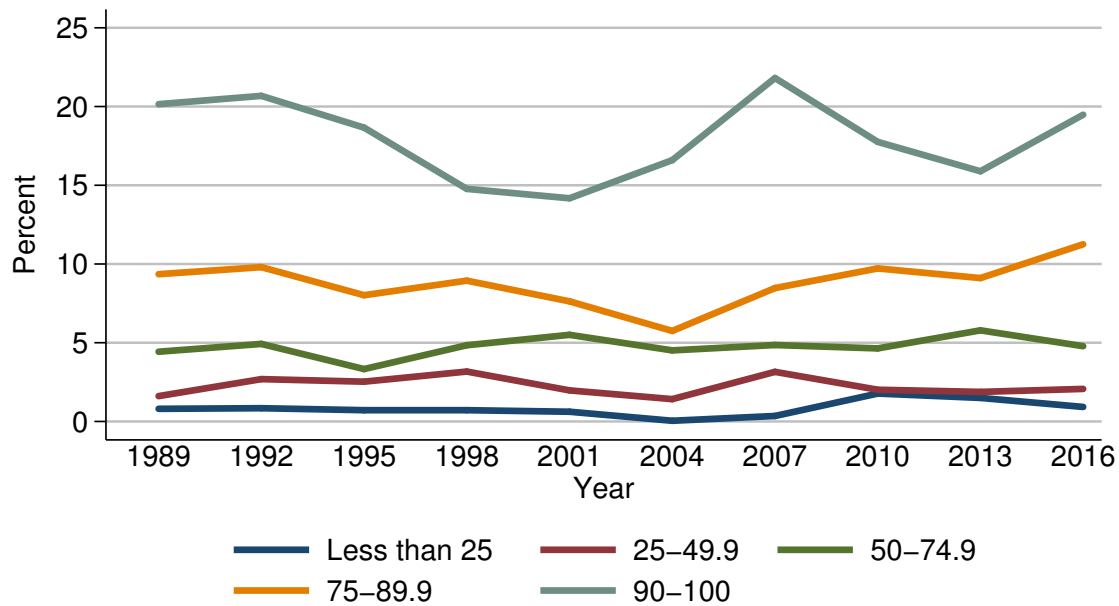

Year	Percentile of net worth				
	Less than 25	25-49.9	50-74.9	75-89.9	90-100
<i>Level (percent)</i>					
1989	0.8	1.6	4.4	9.4	20.1
1992	0.8	2.7	4.9	9.8	20.7
1995	0.7	2.5	3.3	8.0	18.7
1998	0.7	3.2	4.8	8.9	14.8
2001	0.6	2.0	5.5	7.6	14.2
2004	0.0	1.4	4.5	5.8	16.6
2007	0.4	3.2	4.9	8.5	21.8
2010	1.8	2.0	4.6	9.7	17.8
2013	1.5	1.9	5.8	9.1	15.9
2016	0.9	2.1	4.8	11.3	19.5
<i>Three-year change (percentage points)</i>					
1992	0.0	1.1	0.5	0.4	0.6
1995	-0.1	-0.2	-1.6	-1.8	-2.0
1998	0.0	0.7	1.5	0.9	-3.9
2001	-0.1	-1.2	0.7	-1.3	-0.6
2004	-0.6	-0.6	-1.0	-1.8	2.4
2007	0.4	1.8	0.4	2.7	5.2
2010	1.4	-1.2	-0.3	1.2	-4.0
2013	-0.3	-0.1	1.2	-0.6	-1.9
2016	-0.6	0.2	-1.0	2.2	3.6

Median value of other residential real
estate debt for families with holdings
By percentile of net worth

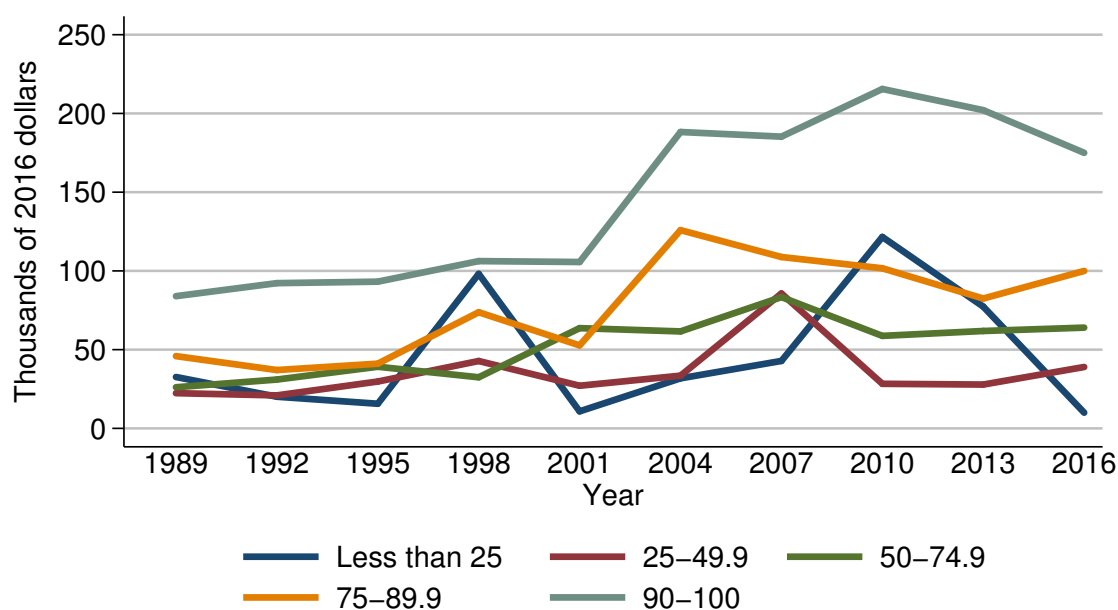

Year	Percentile of net worth				
	Less than 25	25-49.9	50-74.9	75-89.9	90-100
<i>Level (thousands of 2016 dollars)</i>					
1989	32.7	22.4	26.1	45.9	84.0
1992	20.1	21.0	31.0	37.1	92.2
1995	15.7	29.8	39.2	41.1	93.2
1998	98.1	42.8	32.5	73.8	106.2
2001	10.8	27.1	63.7	52.7	105.7
2004	31.8	33.5	61.6	125.9	188.2
2007	42.8	85.7	83.4	108.9	185.3
2010	121.6	28.3	58.8	101.7	215.5
2013	77.3	27.8	61.9	82.5	202.1
2016	10.0	39.0	64.0	100.0	175.0
<i>Three-year change (percent)</i>					
1992	-38.5	-6.2	18.8	-19.2	9.8
1995	-21.9	41.9	26.5	10.8	1.1
1998	524.8	43.6	-17.1	79.6	13.9
2001	-89.0	-36.7	96.0	-28.6	-0.5
2004	194.4	23.6	-3.3	138.9	78.1
2007	34.6	155.8	35.4	-13.5	-1.5
2010	184.1	-67.0	-29.5	-6.6	16.3
2013	-36.4	-1.8	5.3	-18.9	-6.2
2016	-87.1	40.3	3.4	21.2	-13.4

Mean value of other residential real
estate debt for families with holdings
By percentile of net worth

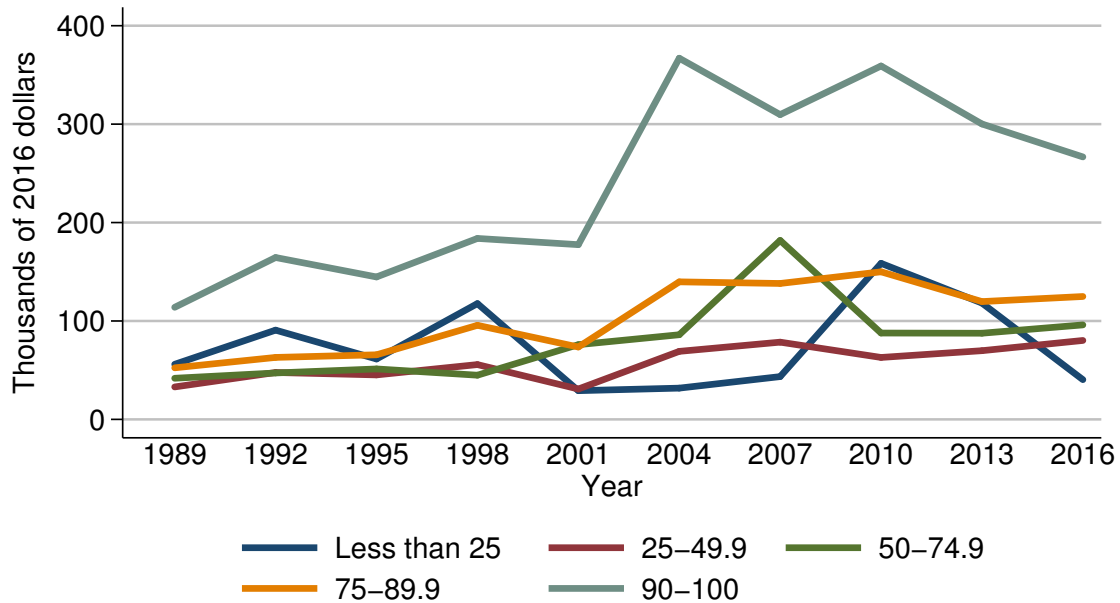

Year	Percentile of net worth				
	Less than 25	25-49.9	50-74.9	75-89.9	90-100
<i>Level (thousands of 2016 dollars)</i>					
1989	56.0	33.0	41.8	52.4	113.9
1992	90.7	47.7	47.2	63.0	164.5
1995	61.4	45.2	51.3	65.6	144.7
1998	117.7	55.7	44.9	95.6	183.9
2001	29.2	30.9	75.9	73.6	177.6
2004	31.8	69.1	86.0	139.8	367.0
2007	43.5	78.5	181.9	138.1	309.7
2010	158.6	62.9	87.7	150.0	359.1
2013	118.2	69.8	87.6	119.7	300.2
2016	40.4	80.2	96.0	124.9	266.7
<i>Three-year change (percent)</i>					
1992	62.0	44.5	12.9	20.2	44.4
1995	-32.3	-5.2	8.7	4.1	-12.0
1998	91.7	23.2	-12.5	45.7	27.1
2001	-75.2	-44.5	69.0	-23.0	-3.4
2004	8.9	123.6	13.3	89.9	106.6
2007	36.8	13.6	111.5	-1.2	-15.6
2010	264.6	-19.9	-51.8	8.6	16.0
2013	-25.5	11.0	-0.1	-20.2	-16.4
2016	-65.8	14.9	9.6	4.3	-11.2

Percent of families with installment loans
For all families

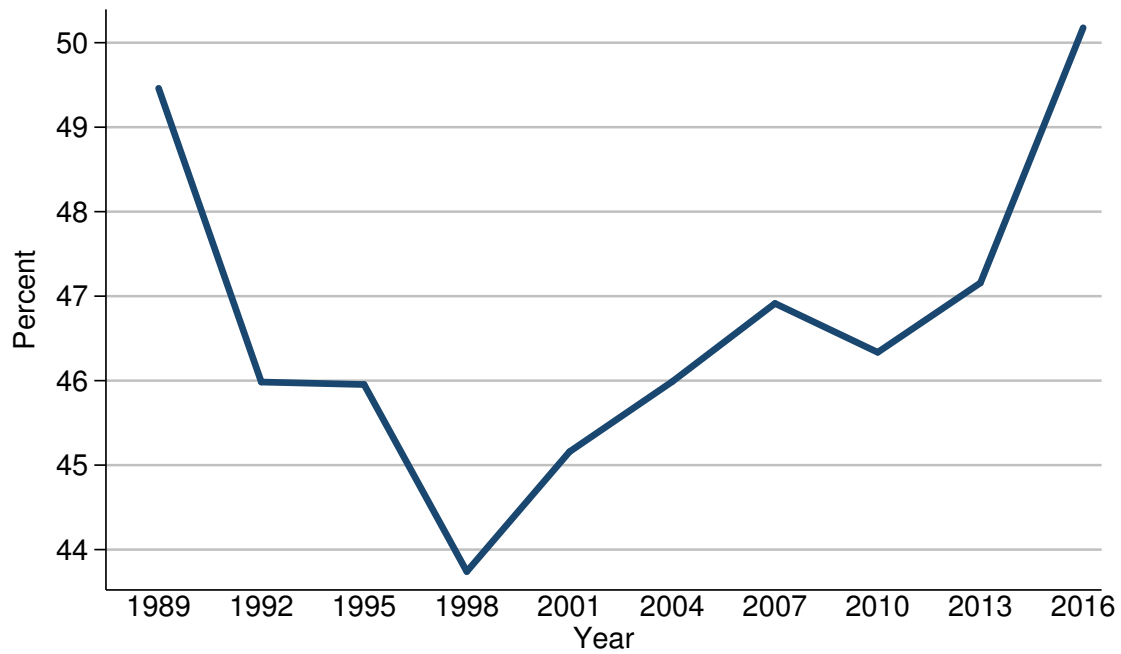

Year	All families
<i>Level (percent)</i>	
1989	49.5
1992	46.0
1995	46.0
1998	43.7
2001	45.2
2004	46.0
2007	46.9
2010	46.3
2013	47.2
2016	50.2
<i>Three-year change (percentage points)</i>	
1992	-3.5
1995	0.0
1998	-2.3
2001	1.5
2004	0.8
2007	0.9
2010	-0.6
2013	0.9
2016	3.0

Median value of installment loans for families with holdings
For all families

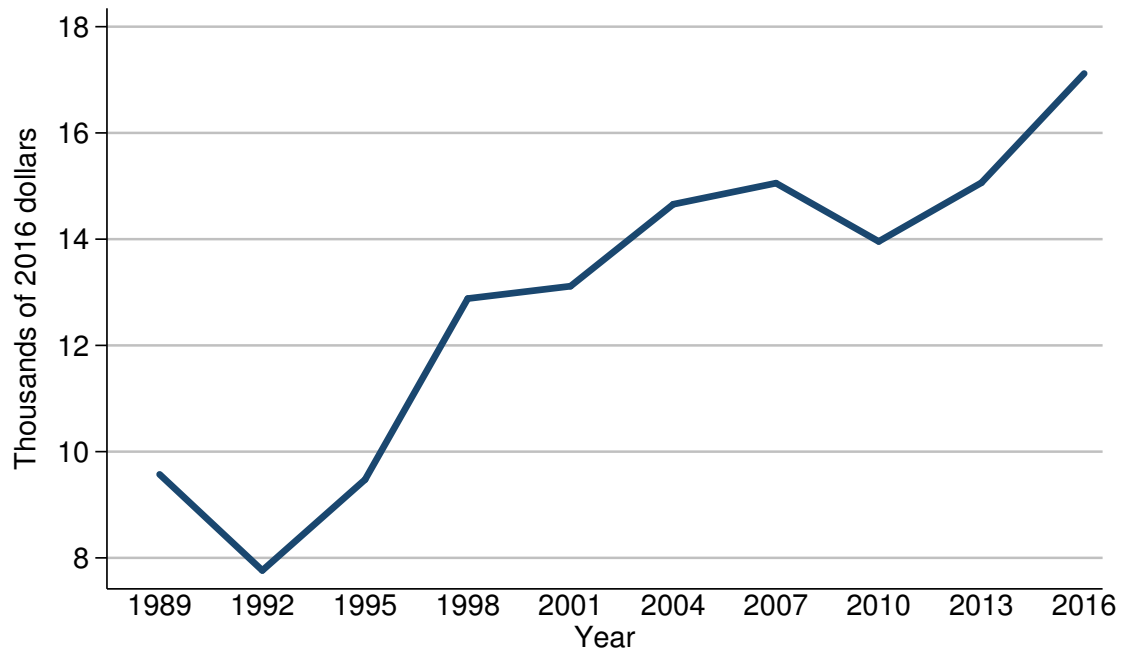

Year	All families
<i>Level (thousands of 2016 dollars)</i>	
1989	9.6
1992	7.8
1995	9.5
1998	12.9
2001	13.1
2004	14.7
2007	15.1
2010	14.0
2013	15.1
2016	17.1
<i>Three-year change (percent)</i>	
1992	-18.8
1995	21.8
1998	35.8
2001	1.6
2004	12.2
2007	2.7
2010	-7.3
2013	7.9
2016	13.2

Mean value of installment loans for families with holdings For all families

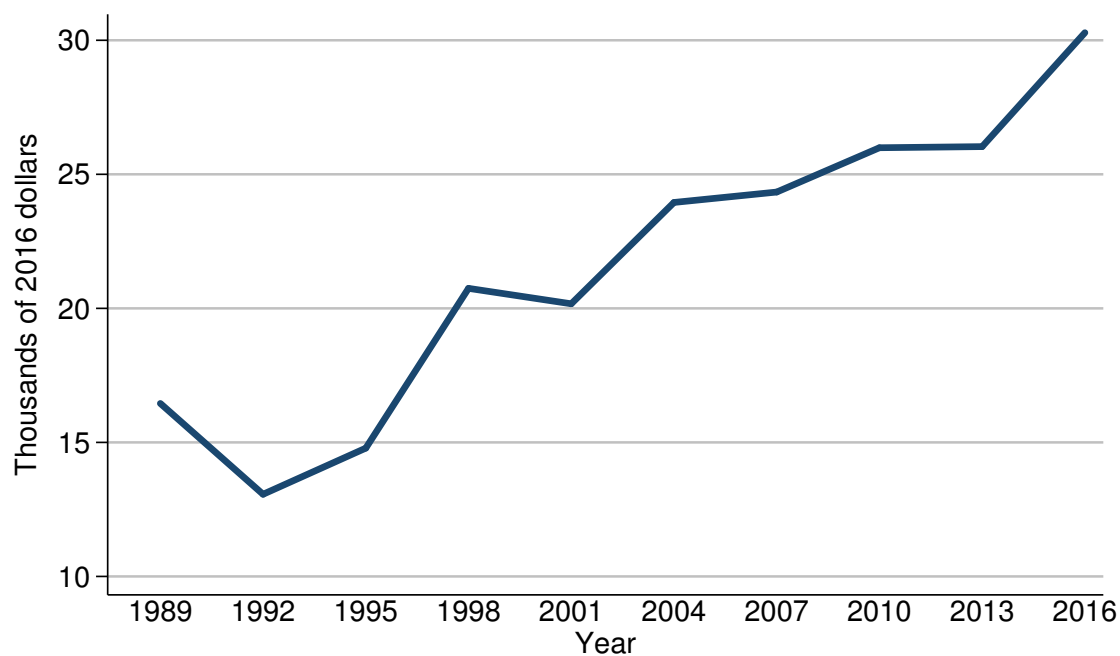

Year	All families
<i>Level (thousands of 2016 dollars)</i>	
1989	16.5
1992	13.1
1995	14.8
1998	20.7
2001	20.2
2004	24.0
2007	24.3
2010	26.0
2013	26.0
2016	30.3
<i>Three-year change (percent)</i>	
1992	-20.6
1995	13.0
1998	39.9
2001	-2.4
2004	18.8
2007	1.2
2010	7.0
2013	0.0
2016	16.5

Percent of families with installment loans
By percentile of income

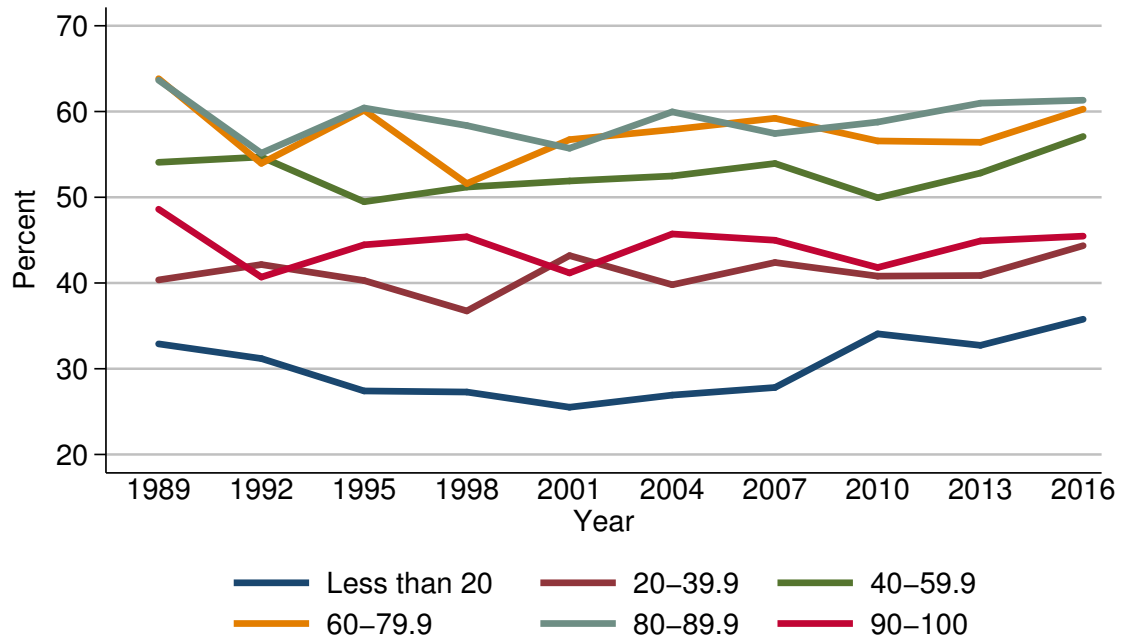

Year	Percentile of income					
	Less than 20	20-39.9	40-59.9	60-79.9	80-89.9	90-100
<i>Level (percent)</i>						
1989	32.9	40.4	54.1	63.8	63.7	48.6
1992	31.2	42.2	54.7	54.0	55.1	40.7
1995	27.4	40.3	49.5	60.2	60.4	44.5
1998	27.3	36.7	51.2	51.6	58.4	45.4
2001	25.5	43.2	51.9	56.7	55.7	41.2
2004	26.9	39.8	52.5	57.9	60.0	45.7
2007	27.8	42.4	53.9	59.2	57.4	45.0
2010	34.1	40.8	49.9	56.6	58.8	41.8
2013	32.7	40.9	52.8	56.4	61.0	44.9
2016	35.8	44.4	57.1	60.3	61.3	45.5
<i>Three-year change (percentage points)</i>						
1992	-1.7	1.8	0.6	-9.8	-8.6	-7.9
1995	-3.8	-1.9	-5.2	6.2	5.3	3.8
1998	-0.1	-3.6	1.7	-8.6	-2.0	0.9
2001	-1.8	6.5	0.7	5.1	-2.7	-4.2
2004	1.4	-3.4	0.6	1.2	4.3	4.5
2007	0.9	2.6	1.4	1.3	-2.6	-0.7
2010	6.3	-1.6	-4.0	-2.6	1.4	-3.2
2013	-1.4	0.1	2.9	-0.2	2.2	3.1
2016	3.1	3.5	4.3	3.9	0.3	0.6

Median value of installment loans for families with holdings
By percentile of income

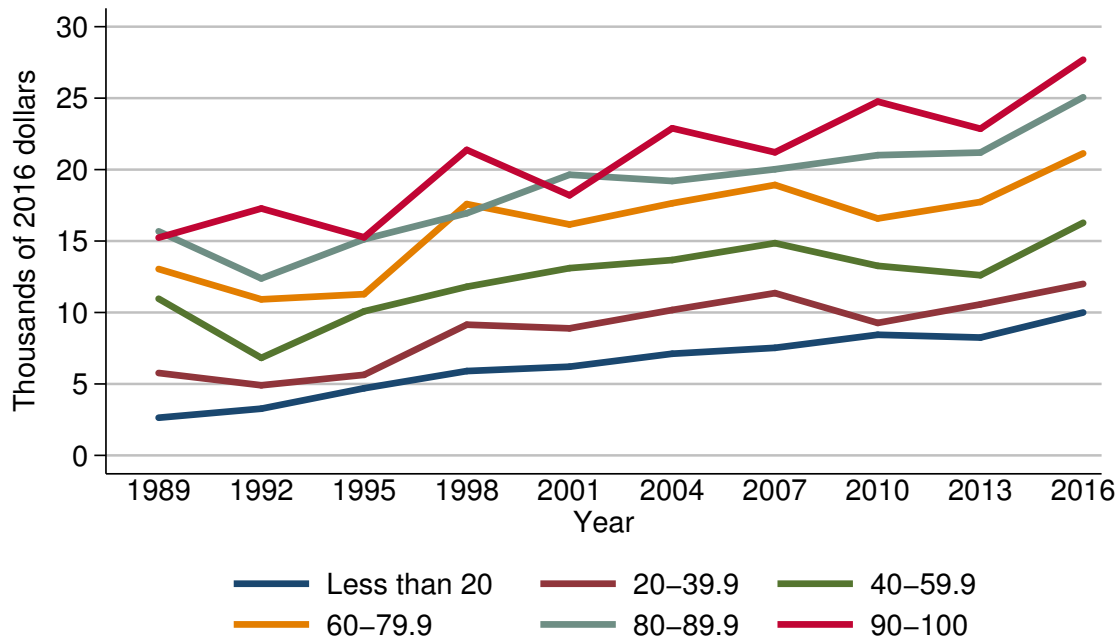

Year	Percentile of income					
	Less than 20	20-39.9	40-59.9	60-79.9	80-89.9	90-100
<i>Level (thousands of 2016 dollars)</i>						
1989	2.6	5.8	11.0	13.0	15.7	15.2
1992	3.3	4.9	6.8	10.9	12.4	17.3
1995	4.7	5.6	10.1	11.3	15.1	15.3
1998	5.9	9.1	11.8	17.6	16.9	21.4
2001	6.2	8.9	13.1	16.2	19.6	18.2
2004	7.1	10.2	13.7	17.6	19.2	22.9
2007	7.5	11.4	14.9	18.9	20.0	21.2
2010	8.4	9.3	13.3	16.6	21.0	24.8
2013	8.2	10.6	12.6	17.7	21.2	22.9
2016	10.0	12.0	16.3	21.1	25.1	27.7
<i>Three-year change (percent)</i>						
1992	26.9	-15.5	-38.2	-16.2	-21.0	13.8
1995	42.4	14.3	48.5	3.7	21.8	-11.6
1998	25.5	62.5	16.8	55.8	11.9	39.9
2001	5.1	-2.2	11.0	-8.0	16.0	-15.0
2004	14.5	14.6	4.6	8.6	-2.0	25.8
2007	5.6	11.8	8.8	7.4	4.2	-7.4
2010	12.0	-18.4	-10.7	-12.2	5.0	17.0
2013	-2.4	14.0	-5.3	6.6	1.0	-7.7
2016	22.0	13.2	29.4	19.2	18.4	21.0

Mean value of installment loans for families with holdings By percentile of income

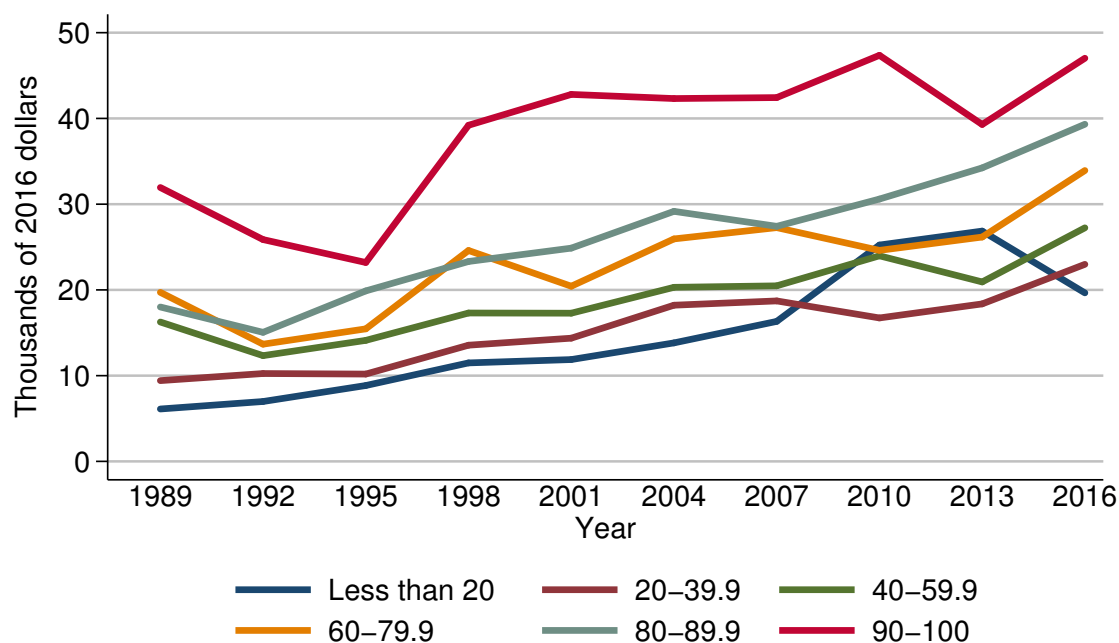

Year	Percentile of income					
	Less than 20	20-39.9	40-59.9	60-79.9	80-89.9	90-100
<i>Level (thousands of 2016 dollars)</i>						
1989	6.1	9.4	16.3	19.7	18.0	31.9
1992	7.0	10.2	12.3	13.7	15.1	25.9
1995	8.8	10.2	14.1	15.5	19.9	23.2
1998	11.5	13.6	17.3	24.6	23.3	39.2
2001	11.9	14.4	17.3	20.4	24.9	42.8
2004	13.8	18.2	20.3	25.9	29.2	42.3
2007	16.3	18.7	20.5	27.3	27.4	42.4
2010	25.2	16.7	24.0	24.6	30.6	47.4
2013	26.9	18.4	20.9	26.2	34.2	39.3
2016	19.7	23.0	27.2	33.9	39.3	47.0
<i>Three-year change (percent)</i>						
1992	14.8	8.5	-24.5	-30.5	-16.1	-18.8
1995	25.7	0.0	14.6	13.1	31.8	-10.4
1998	30.7	33.3	22.7	58.7	17.1	69.0
2001	3.5	5.9	0.0	-17.1	6.9	9.2
2004	16.0	26.4	17.3	27.0	17.3	-1.2
2007	18.1	2.7	1.0	5.4	-6.2	0.2
2010	54.6	-10.7	17.1	-9.9	11.7	11.8
2013	6.7	10.2	-12.9	6.5	11.8	-17.1
2016	-26.8	25.0	30.1	29.4	14.9	19.6

Percent of families with installment loans
By age of head

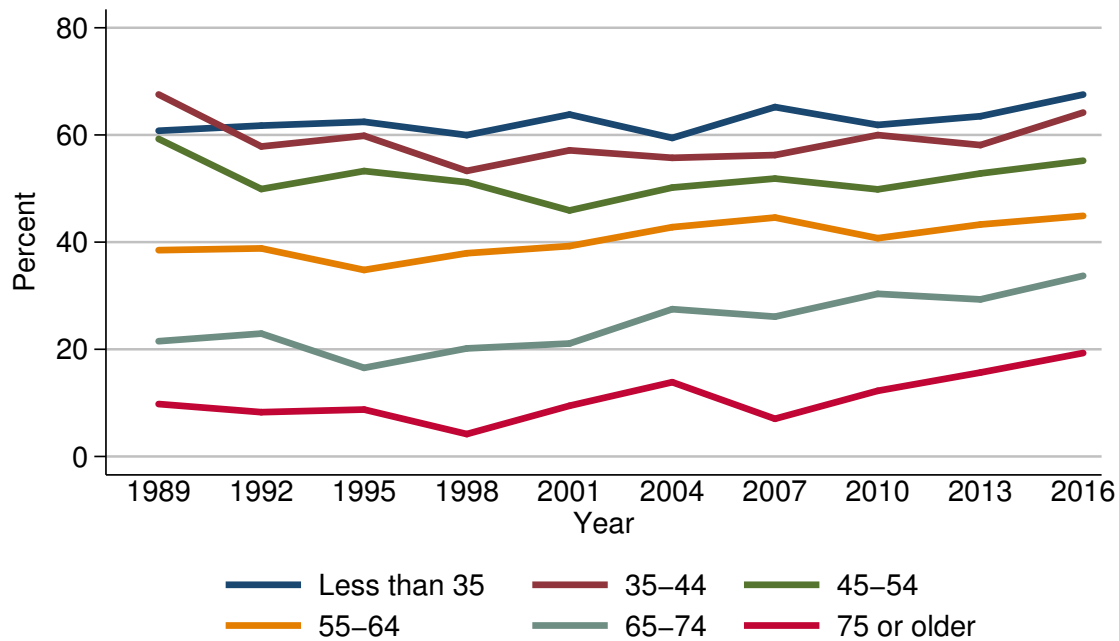

Year	Age of head					
	Less than 35	35-44	45-54	55-64	65-74	75 or older
<i>Level (percent)</i>						
1989	60.8	67.6	59.3	38.5	21.5	9.8
1992	61.7	57.8	49.9	38.8	22.9	8.3
1995	62.5	59.8	53.3	34.8	16.5	8.8
1998	60.0	53.3	51.2	37.9	20.2	4.2
2001	63.8	57.1	45.9	39.3	21.1	9.5
2004	59.4	55.7	50.2	42.8	27.5	13.9
2007	65.2	56.2	51.9	44.6	26.1	7.0
2010	61.9	60.0	49.8	40.7	30.3	12.3
2013	63.5	58.1	52.8	43.3	29.3	15.7
2016	67.5	64.2	55.2	44.9	33.7	19.3
<i>Three-year change (percentage points)</i>						
1992	0.9	-9.8	-9.4	0.3	1.4	-1.5
1995	0.8	2.0	3.4	-4.0	-6.4	0.5
1998	-2.5	-6.5	-2.1	3.1	3.7	-4.6
2001	3.8	3.8	-5.3	1.4	0.9	5.3
2004	-4.4	-1.4	4.3	3.5	6.4	4.4
2007	5.8	0.5	1.7	1.8	-1.4	-6.9
2010	-3.3	3.8	-2.1	-3.9	4.2	5.3
2013	1.6	-1.9	3.0	2.6	-1.0	3.4
2016	4.0	6.1	2.4	1.6	4.4	3.6

Median value of installment loans for families with holdings
By age of head

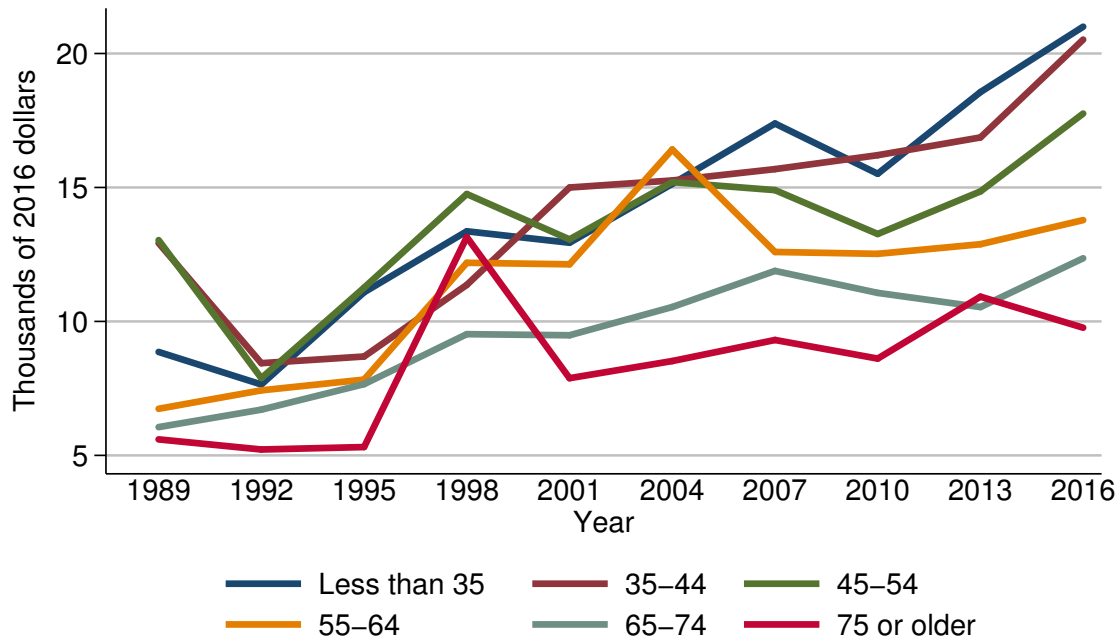

Year	Age of head					
	Less than 35	35-44	45-54	55-64	65-74	75 or older
<i>Level (thousands of 2016 dollars)</i>						
1989	8.9	12.9	13.0	6.7	6.1	5.6
1992	7.6	8.4	7.9	7.4	6.7	5.2
1995	11.1	8.7	11.3	7.8	7.7	5.3
1998	13.4	11.4	14.8	12.2	9.5	13.1
2001	12.9	15.0	13.1	12.1	9.5	7.9
2004	15.1	15.3	15.2	16.4	10.5	8.5
2007	17.4	15.7	14.9	12.6	11.9	9.3
2010	15.5	16.2	13.3	12.5	11.1	8.6
2013	18.6	16.9	14.9	12.9	10.5	10.9
2016	21.0	20.5	17.8	13.8	12.4	9.8
<i>Three-year change (percent)</i>						
1992	-14.6	-34.9	-39.2	10.4	9.8	-7.1
1995	46.1	3.6	43.0	5.4	14.9	1.9
1998	20.7	31.0	31.0	56.4	23.4	147.2
2001	-3.7	31.6	-11.5	-0.8	0.0	-39.7
2004	17.1	2.0	16.0	35.5	10.5	7.6
2007	15.2	2.6	-2.0	-23.2	13.3	9.4
2010	-10.9	3.2	-10.7	-0.8	-6.7	-7.5
2013	20.0	4.3	12.0	3.2	-5.4	26.7
2016	12.9	21.3	19.5	7.0	18.1	-10.1

Mean value of installment loans for families with holdings
By age of head

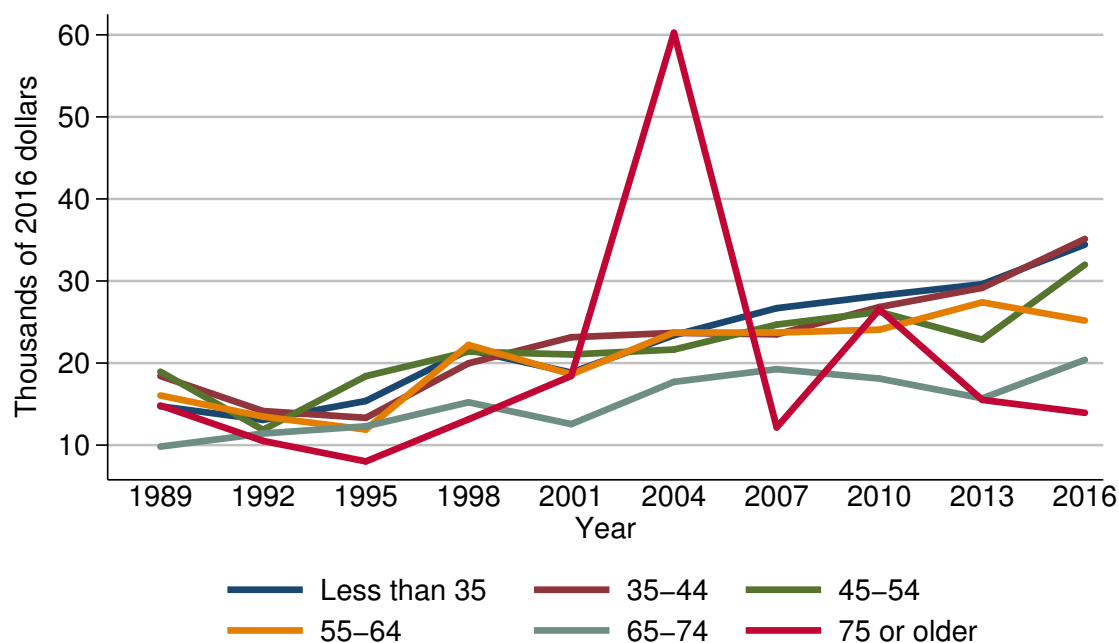

Year	Age of head					
	Less than 35	35-44	45-54	55-64	65-74	75 or older
<i>Level (thousands of 2016 dollars)</i>						
1989	14.7	18.4	19.0	16.0	9.8	14.8
1992	13.1	14.2	11.9	13.5	11.4	10.5
1995	15.4	13.3	18.4	11.9	12.3	8.0
1998	21.6	20.0	21.4	22.2	15.2	13.1
2001	18.8	23.1	21.0	18.6	12.6	18.4
2004	23.4	23.7	21.6	23.7	17.7	60.3
2007	26.7	23.5	24.7	23.7	9.8	12.2
2010	28.2	26.8	26.2	24.1	18.1	26.5
2013	29.6	29.2	22.9	27.4	15.7	15.5
2016	34.4	35.1	32.0	25.2	20.4	13.9
<i>Three-year change (percent)</i>						
1992	-10.9	-22.8	-37.4	-15.6	16.3	-29.1
1995	17.6	-6.3	54.6	-11.9	7.9	-23.8
1998	40.3	50.4	16.3	86.6	23.6	63.8
2001	-13.0	15.5	-1.9	-16.2	-17.1	40.5
2004	24.5	2.6	2.9	27.4	40.5	227.7
2007	14.1	-0.8	14.4	0.0	9.0	-79.8
2010	5.6	14.0	6.1	1.7	-6.2	117.2
2013	5.0	9.0	-12.6	13.7	-13.3	-41.5
2016	16.2	20.2	39.7	-8.0	29.9	-10.3

Percent of families with installment loans

By family structure

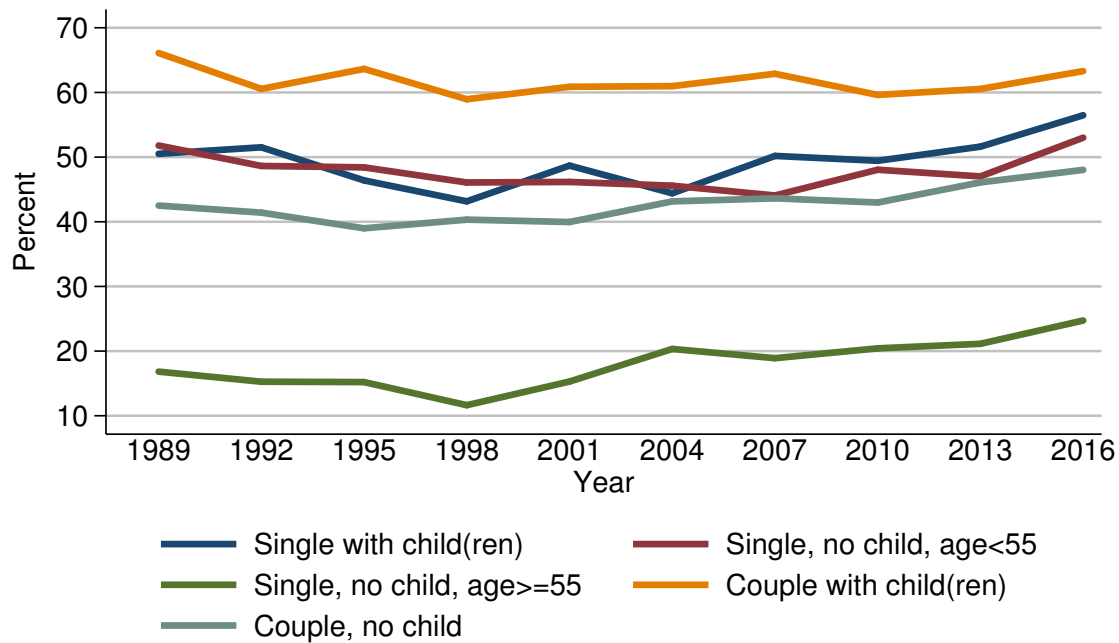

Year	Family structure				
	Single with child(ren)	Single, no child, age<55	Single, no child, age≥55	Couple with child(ren)	Couple, no child
<i>Level (percent)</i>					
1989	50.5	51.8	16.8	66.1	42.5
1992	51.5	48.6	15.3	60.6	41.4
1995	46.4	48.4	15.2	63.6	39.0
1998	43.2	46.1	11.6	59.0	40.3
2001	48.7	46.2	15.3	60.9	40.0
2004	44.4	45.6	20.3	61.0	43.2
2007	50.2	44.1	18.9	62.9	43.6
2010	49.4	48.0	20.4	59.6	43.0
2013	51.6	47.0	21.1	60.5	46.1
2016	56.5	53.0	24.7	63.3	48.0
<i>Three-year change (percentage points)</i>					
1992	1.0	-3.2	-1.5	-5.5	-1.1
1995	-5.1	-0.2	-0.1	3.0	-2.4
1998	-3.2	-2.3	-3.6	-4.6	1.3
2001	5.5	0.1	3.7	1.9	-0.3
2004	-4.3	-0.6	5.0	0.1	3.2
2007	5.8	-1.5	-1.4	1.9	0.4
2010	-0.8	3.9	1.5	-3.3	-0.6
2013	2.2	-1.0	0.7	0.9	3.1
2016	4.9	6.0	3.6	2.8	1.9

Median value of installment loans for families with holdings By family structure

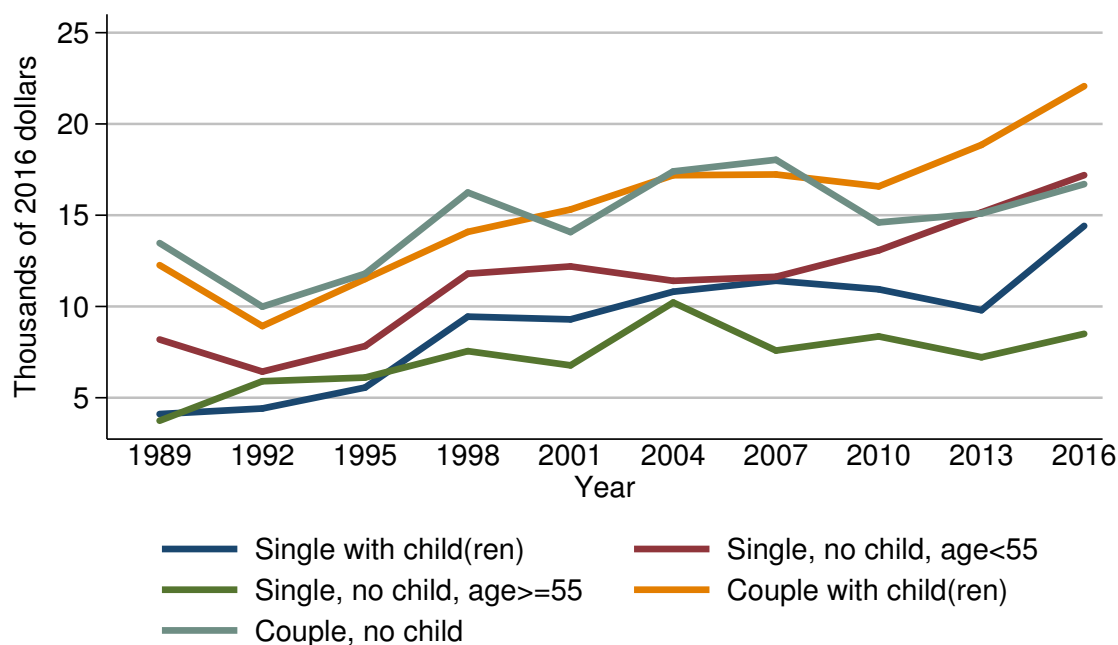

Year	Family structure				
	Single with child(ren)	Single, no child, age ≤ 55	Single, no child, age ≥ 55	Couple with child(ren)	Couple, no child
<i>Level (thousands of 2016 dollars)</i>					
1989	4.1	8.2	3.7	12.3	13.5
1992	4.4	6.4	5.9	8.9	10.0
1995	5.6	7.8	6.1	11.5	11.8
1998	9.4	11.8	7.6	14.1	16.2
2001	9.3	12.2	6.8	15.3	14.1
2004	10.8	11.4	10.2	17.2	17.4
2007	11.4	11.6	7.6	17.2	18.0
2010	10.9	13.1	8.4	16.6	14.6
2013	9.8	15.2	7.2	18.9	15.1
2016	14.4	17.2	8.5	22.1	16.7
<i>Three-year change (percent)</i>					
1992	7.3	-22.0	59.5	-27.6	-25.9
1995	27.3	21.9	3.4	29.2	18.0
1998	67.9	51.3	24.6	22.6	37.3
2001	-1.1	3.4	-10.5	8.5	-13.0
2004	16.1	-6.6	50.0	12.4	23.4
2007	5.6	1.8	-25.5	0.0	3.4
2010	-4.4	12.9	10.5	-3.5	-18.9
2013	-10.1	16.0	-14.3	13.9	3.4
2016	46.9	13.2	18.1	16.9	10.6

Mean value of installment loans for families with holdings
By family structure

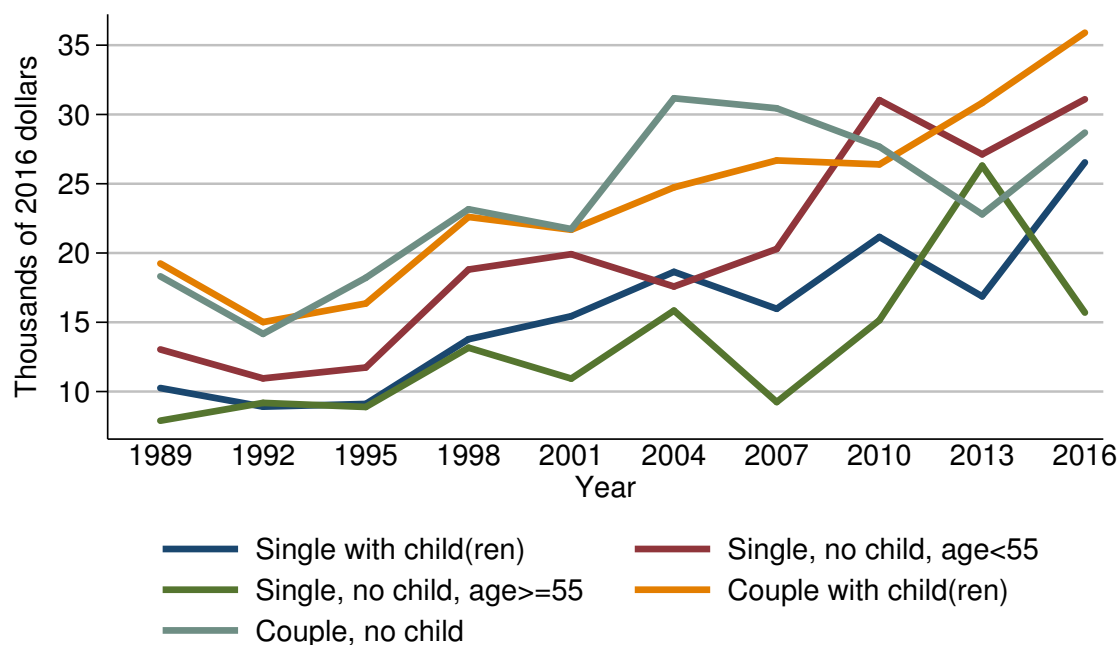

Year	Family structure				
	Single with child(ren)	Single, no child, age < 55	Single, no child, age ≥ 55	Couple with child(ren)	Couple, no child
<i>Level (thousands of 2016 dollars)</i>					
1989	10.3	13.0	7.9	19.2	18.3
1992	8.9	10.9	9.2	15.0	14.2
1995	9.1	11.7	8.9	16.4	18.2
1998	13.8	18.8	13.2	22.6	23.2
2001	15.4	19.9	10.9	21.7	21.7
2004	18.6	17.6	15.8	24.7	31.2
2007	16.0	20.3	9.2	26.7	30.4
2010	21.2	31.0	15.2	26.4	27.7
2013	16.9	27.1	26.3	30.8	22.8
2016	26.5	31.1	15.7	35.9	28.7
<i>Three-year change (percent)</i>					
1992	-13.6	-16.2	16.5	-21.9	-22.4
1995	2.2	7.3	-3.3	9.3	28.2
1998	51.6	60.7	48.3	37.8	27.5
2001	11.6	5.9	-17.4	-4.0	-6.5
2004	20.8	-11.6	45.0	13.8	43.8
2007	-14.0	15.3	-41.8	8.1	-2.6
2010	32.5	52.7	65.2	-1.1	-8.9
2013	-20.3	-12.6	73.0	16.7	-17.7
2016	56.8	14.8	-40.3	16.6	25.9

Percent of families with installment loans
By education of head

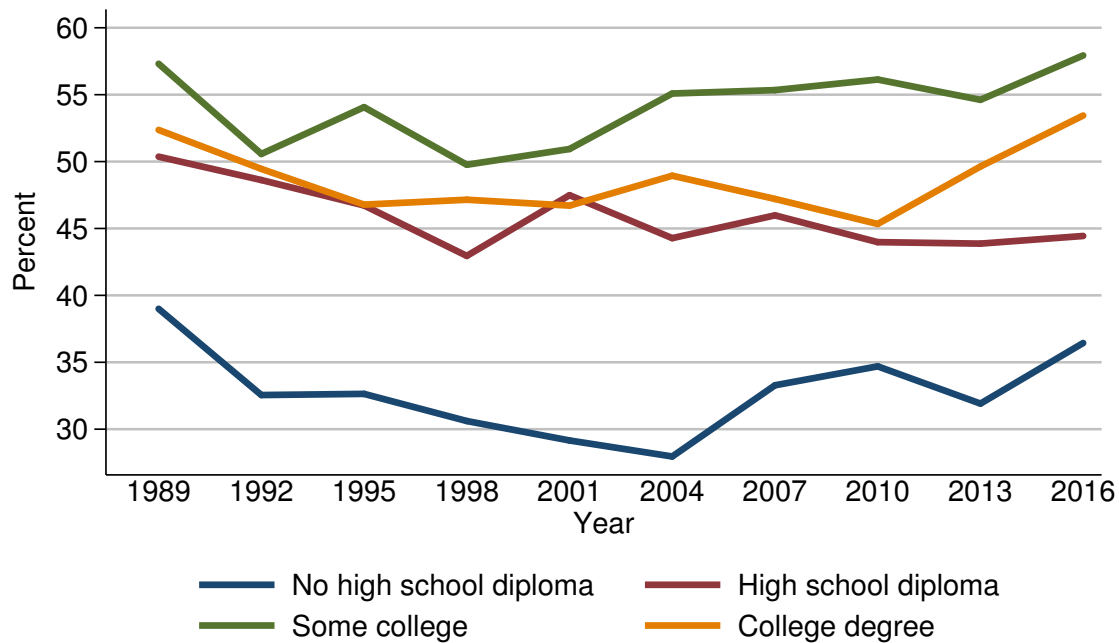

Year	Education of head			
	No high school diploma	High school diploma	Some college	College degree
<i>Level (percent)</i>				
1989	39.0	50.4	57.3	52.4
1992	32.6	48.6	50.6	49.5
1995	32.6	46.7	54.1	46.8
1998	30.6	43.0	49.8	47.1
2001	29.2	47.5	50.9	46.7
2004	28.0	44.3	55.1	48.9
2007	33.3	46.0	55.3	47.2
2010	34.7	44.0	56.1	45.3
2013	31.9	43.9	54.6	49.6
2016	36.4	44.4	57.9	53.4
<i>Three-year change (percentage points)</i>				
1992	-6.4	-1.8	-6.7	-2.9
1995	0.0	-1.9	3.5	-2.7
1998	-2.0	-3.7	-4.3	0.3
2001	-1.4	4.5	1.1	-0.4
2004	-1.2	-3.2	4.2	2.2
2007	5.3	1.7	0.2	-1.7
2010	1.4	-2.0	0.8	-1.9
2013	-2.8	-0.1	-1.5	4.3
2016	4.5	0.5	3.3	3.8

Median value of installment loans for families with holdings
By education of head

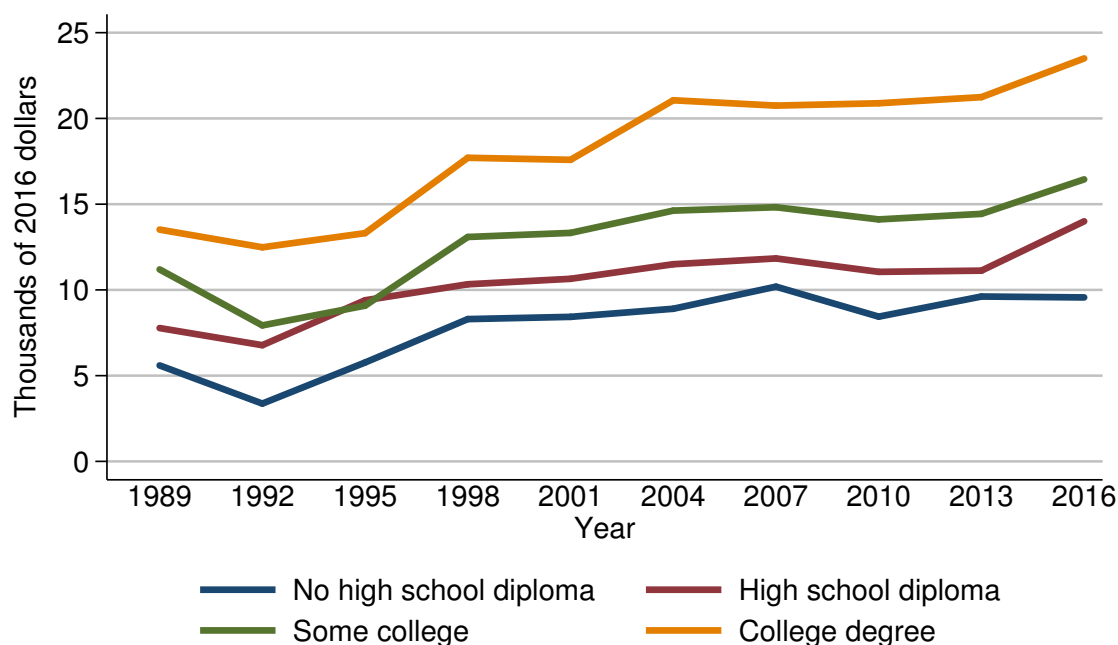

Year	Education of head			
	No high school diploma	High school diploma	Some college	College degree
<i>Level (thousands of 2016 dollars)</i>				
1989	5.6	7.8	11.2	13.5
1992	3.4	6.8	7.9	12.5
1995	5.8	9.4	9.1	13.3
1998	8.3	10.3	13.1	17.7
2001	8.4	10.6	13.3	17.6
2004	8.9	11.5	14.6	21.1
2007	10.2	11.8	14.8	20.7
2010	8.4	11.1	14.1	20.9
2013	9.6	11.1	14.4	21.2
2016	9.6	14.0	16.4	23.5
<i>Three-year change (percent)</i>				
1992	-39.3	-12.8	-29.5	-7.4
1995	70.6	38.2	15.2	6.4
1998	43.1	9.6	44.0	33.1
2001	1.2	2.9	1.5	-0.6
2004	6.0	8.5	9.8	19.9
2007	14.6	2.6	1.4	-1.9
2010	-17.6	-5.9	-4.7	1.0
2013	14.3	0.0	2.1	1.4
2016	0.0	26.1	13.9	10.8

Mean value of installment loans for families with holdings By education of head

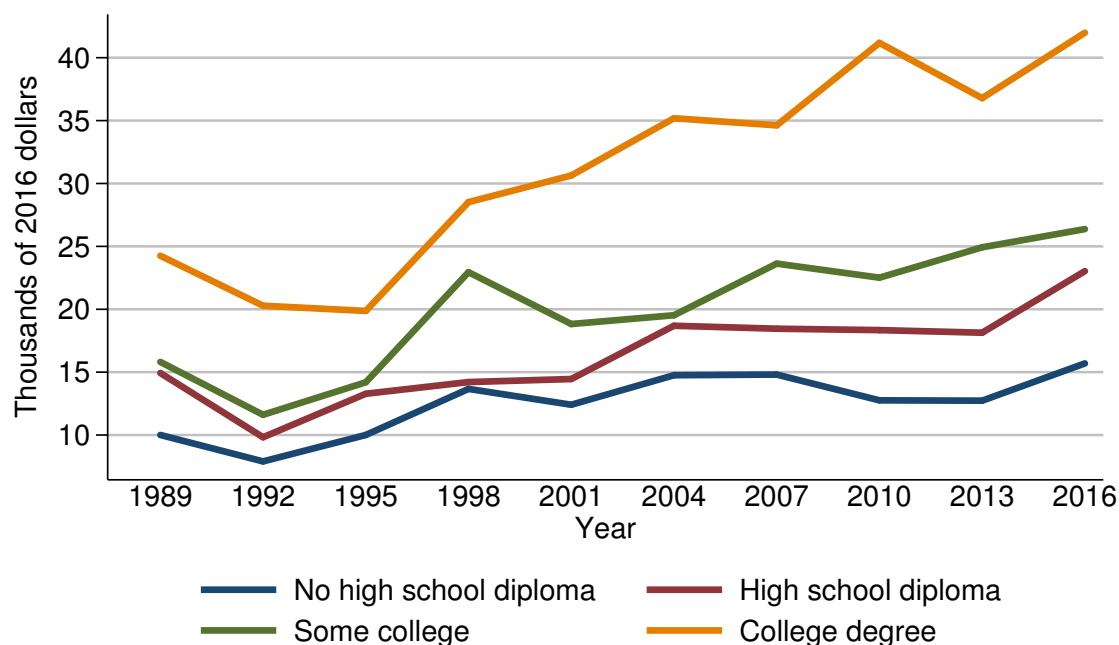

Year	Education of head			
	No high school diploma	High school diploma	Some college	College degree
<i>Level (thousands of 2016 dollars)</i>				
1989	10.0	14.9	15.8	24.3
1992	7.9	9.8	11.6	20.3
1995	10.0	13.3	14.2	19.9
1998	13.7	14.2	22.9	28.5
2001	12.4	14.5	18.8	30.6
2004	14.8	18.7	19.5	35.2
2007	14.8	18.5	23.6	34.6
2010	12.8	18.3	22.5	41.2
2013	12.7	18.1	24.9	36.8
2016	15.7	23.0	26.4	42.0
<i>Three-year change (percent)</i>				
1992	-21.0	-34.2	-26.6	-16.5
1995	26.6	35.7	22.4	-2.0
1998	37.0	6.8	61.3	43.2
2001	-9.5	2.1	-17.9	7.4
2004	19.4	29.0	3.7	15.0
2007	0.0	-1.1	21.0	-1.7
2010	-13.5	-1.1	-4.7	19.1
2013	-0.8	-1.1	10.7	-10.7
2016	23.6	27.1	6.0	14.1

Percent of families with installment loans

By race or ethnicity of respondent

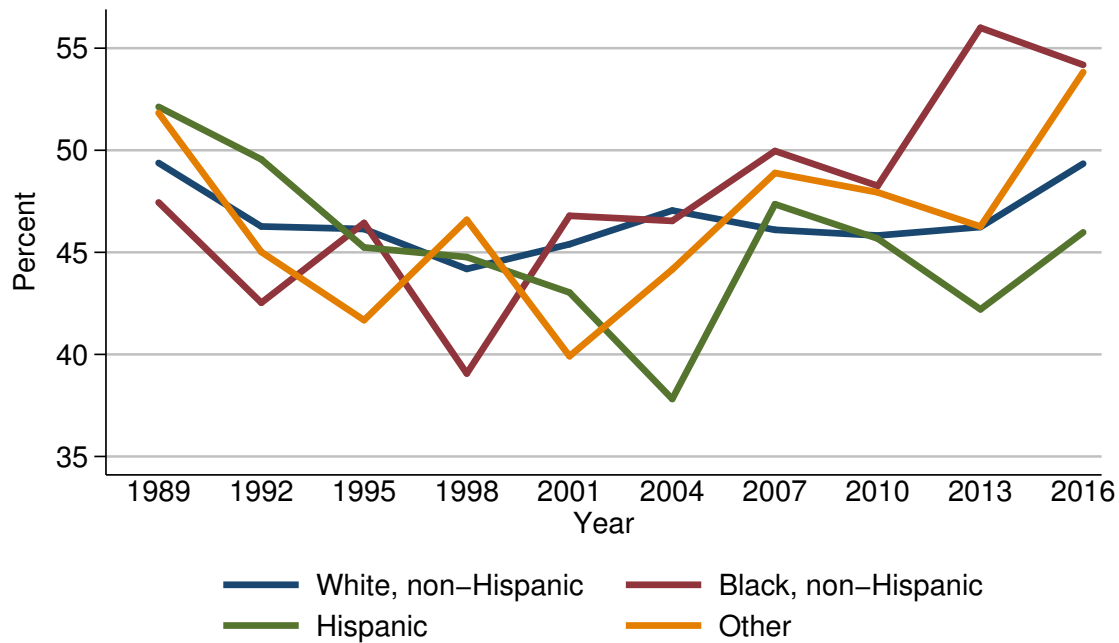

Year	Race or ethnicity of respondent			
	White, non-Hispanic	Black, non-Hispanic	Hispanic	Other
<i>Level (percent)</i>				
1989	49.4	47.4	52.1	51.8
1992	46.3	42.5	49.6	45.0
1995	46.1	46.4	45.2	41.7
1998	44.2	39.1	44.8	46.6
2001	45.4	46.8	43.0	39.9
2004	47.0	46.5	37.8	44.2
2007	46.1	50.0	47.4	48.9
2010	45.8	48.3	45.7	47.9
2013	46.2	56.0	42.2	46.3
2016	49.3	54.2	46.0	53.8
<i>Three-year change (percentage points)</i>				
1992	-3.1	-4.9	-2.5	-6.8
1995	-0.2	3.9	-4.4	-3.3
1998	-1.9	-7.3	-0.4	4.9
2001	1.2	7.7	-1.8	-6.7
2004	1.6	-0.3	-5.2	4.3
2007	-0.9	3.5	9.6	4.7
2010	-0.3	-1.7	-1.7	-1.0
2013	0.4	7.7	-3.5	-1.6
2016	3.1	-1.8	3.8	7.5

Median value of installment loans for families with holdings
By race or ethnicity of respondent

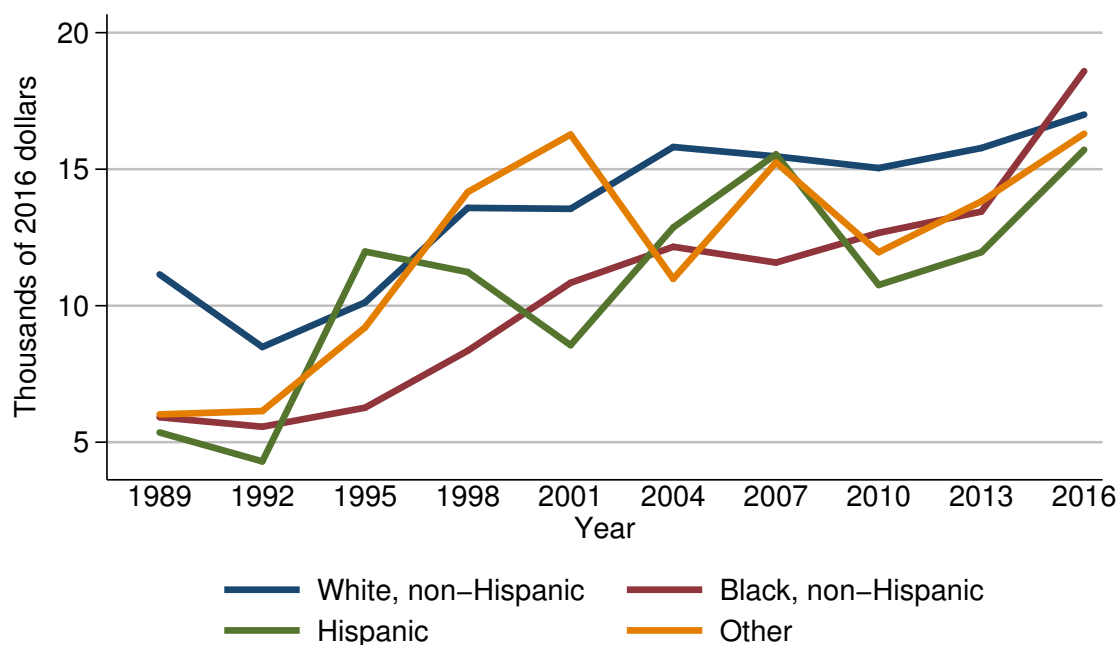

Year	Race or ethnicity of respondent			
	White, non-Hispanic	Black, non-Hispanic	Hispanic	Other
<i>Level (thousands of 2016 dollars)</i>				
1989	11.1	5.9	5.4	6.0
1992	8.5	5.6	4.3	6.1
1995	10.1	6.3	12.0	9.2
1998	13.6	8.4	11.2	14.2
2001	13.5	10.8	8.6	16.3
2004	15.8	12.2	12.9	11.0
2007	15.5	11.6	15.5	15.2
2010	15.0	12.7	10.8	12.0
2013	15.8	13.4	12.0	13.8
2016	17.0	18.6	15.7	16.3
<i>Three-year change (percent)</i>				
1992	-23.4	-5.1	-20.4	1.7
1995	18.8	12.5	179.1	50.8
1998	34.7	33.3	-6.7	54.3
2001	-0.7	28.6	-23.2	14.8
2004	17.0	13.0	50.0	-32.5
2007	-1.9	-4.9	20.2	38.2
2010	-3.2	9.5	-30.3	-21.1
2013	5.3	5.5	11.1	15.0
2016	7.6	38.8	30.8	18.1

Mean value of installment loans for families with holdings
By race or ethnicity of respondent

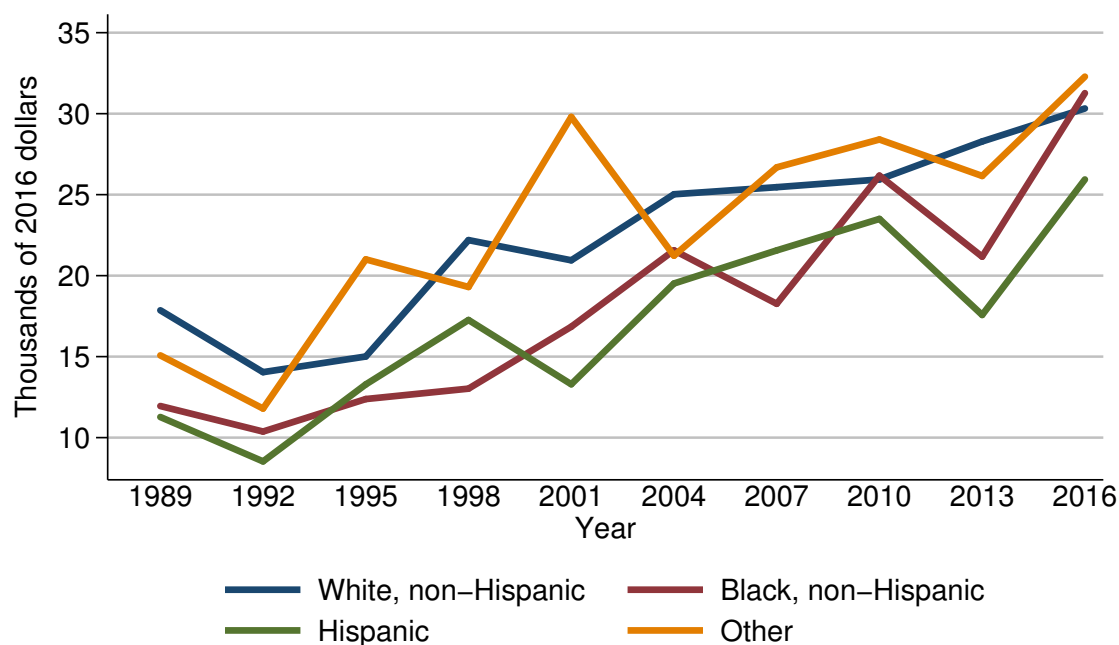

Year	Race or ethnicity of respondent			
	White, non-Hispanic	Black, non-Hispanic	Hispanic	Other
<i>Level (thousands of 2016 dollars)</i>				
1989	17.9	11.9	11.3	15.1
1992	14.0	10.4	8.5	11.8
1995	15.0	12.4	13.3	21.0
1998	22.2	13.0	17.3	19.3
2001	20.9	16.8	13.3	29.8
2004	25.0	21.6	19.5	21.2
2007	25.5	18.3	21.6	26.7
2010	25.9	26.2	23.5	28.4
2013	28.3	21.2	17.6	26.2
2016	30.3	31.3	25.9	32.3
<i>Three-year change (percent)</i>				
1992	-21.8	-12.6	-24.8	-21.9
1995	7.1	19.2	56.5	78.0
1998	48.0	4.8	30.1	-8.1
2001	-5.9	29.2	-23.1	54.4
2004	19.6	28.6	46.6	-28.9
2007	2.0	-15.3	10.8	25.9
2010	1.6	43.2	8.8	6.4
2013	9.3	-19.1	-25.1	-7.7
2016	7.1	47.6	47.2	23.3

Percent of families with installment loans
By current work status of head

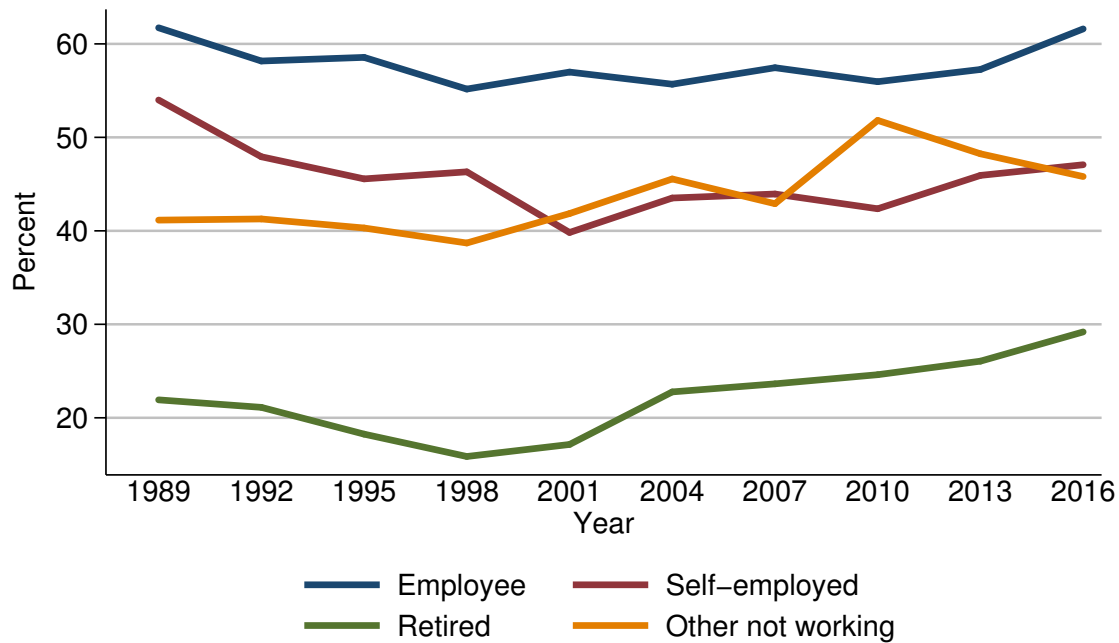

Year	Current work status of head			
	Employee	Self-employed	Retired	Other not working
<i>Level (percent)</i>				
1989	61.7	54.0	21.9	41.1
1992	58.2	47.9	21.1	41.3
1995	58.6	45.6	18.3	40.3
1998	55.2	46.3	15.9	38.7
2001	57.0	39.8	17.1	41.9
2004	55.7	43.5	22.8	45.6
2007	57.5	43.9	23.6	42.9
2010	56.0	42.4	24.6	51.8
2013	57.3	45.9	26.1	48.2
2016	61.6	47.1	29.2	45.8
<i>Three-year change (percentage points)</i>				
1992	-3.5	-6.1	-0.8	0.2
1995	0.4	-2.3	-2.8	-1.0
1998	-3.4	0.7	-2.4	-1.6
2001	1.8	-6.5	1.2	3.2
2004	-1.3	3.7	5.7	3.7
2007	1.8	0.4	0.8	-2.7
2010	-1.5	-1.5	1.0	8.9
2013	1.3	3.5	1.5	-3.6
2016	4.3	1.2	3.1	-2.4

Median value of installment loans for families with holdings
By current work status of head

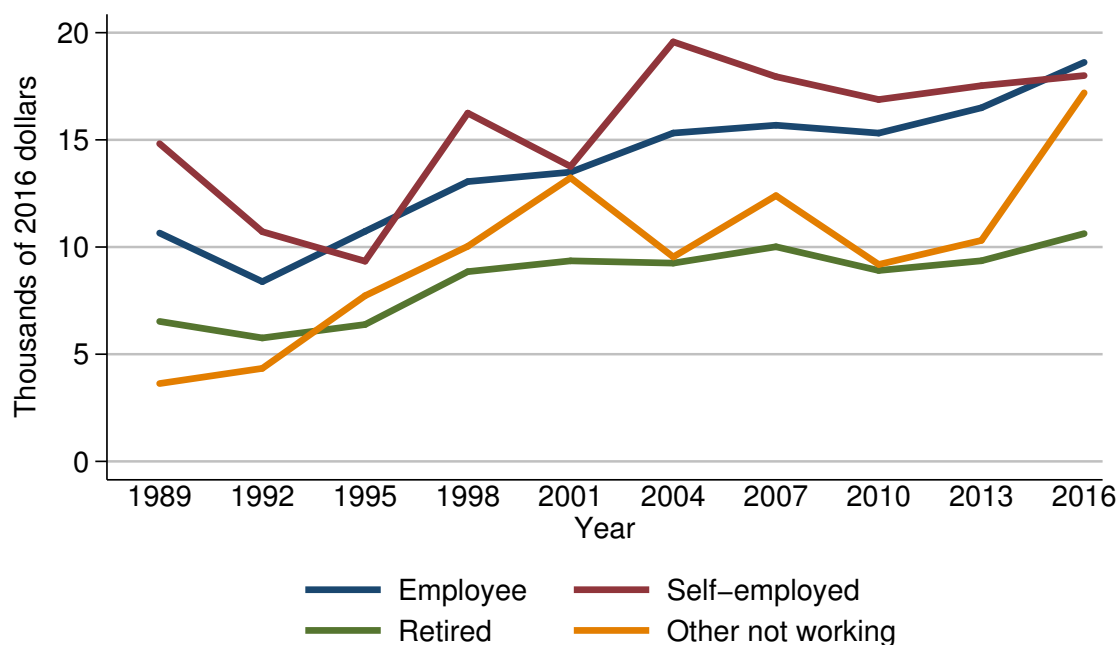

Year	Current work status of head			
	Employee	Self-employed	Retired	Other not working
<i>Level (thousands of 2016 dollars)</i>				
1989	10.7	14.8	6.5	3.6
1992	8.4	10.7	5.8	4.3
1995	10.7	9.3	6.4	7.7
1998	13.1	16.2	8.9	10.0
2001	13.5	13.8	9.4	13.2
2004	15.3	19.6	9.3	9.5
2007	15.7	17.9	10.0	12.4
2010	15.3	16.9	8.9	9.2
2013	16.5	17.5	9.4	10.3
2016	18.6	18.0	10.6	17.2
<i>Three-year change (percent)</i>				
1992	-21.5	-27.7	-10.8	19.4
1995	27.4	-13.1	10.3	79.1
1998	22.4	74.2	39.1	29.9
2001	3.1	-14.8	5.6	32.0
2004	13.3	42.0	-1.1	-28.0
2007	2.6	-8.7	7.5	30.5
2010	-2.5	-5.6	-11.0	-25.8
2013	7.8	3.6	5.6	12.0
2016	12.7	2.9	12.8	67.0

Mean value of installment loans for families with holdings
By current work status of head

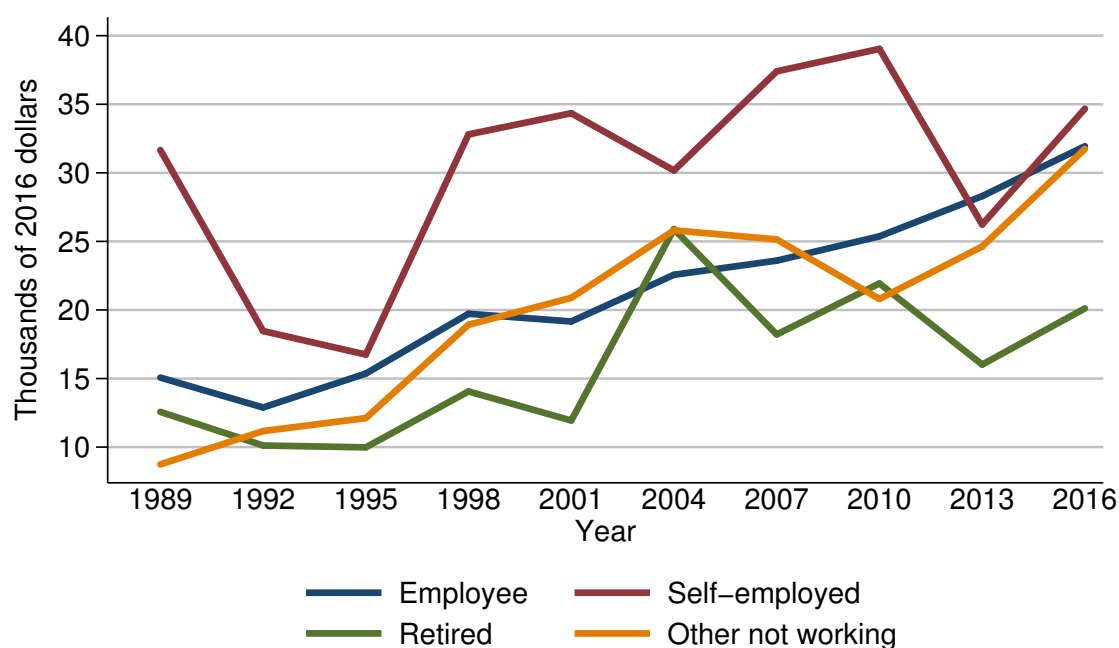

Year	Current work status of head			
	Employee	Self-employed	Retired	Other not working
<i>Level (thousands of 2016 dollars)</i>				
1989	15.1	31.7	12.6	8.7
1992	12.9	18.5	10.1	11.2
1995	15.4	16.7	10.0	12.1
1998	19.7	32.8	14.1	18.9
2001	19.2	34.3	11.9	20.9
2004	22.6	30.2	25.9	25.8
2007	23.6	37.4	18.2	25.1
2010	25.4	39.0	21.9	20.8
2013	28.3	26.2	16.0	24.6
2016	31.9	34.7	20.1	31.7
<i>Three-year change (percent)</i>				
1992	-14.6	-41.6	-19.8	28.7
1995	19.4	-9.7	-1.0	8.0
1998	27.9	96.4	41.0	56.2
2001	-2.5	4.6	-15.6	10.6
2004	17.7	-12.0	117.6	23.4
2007	4.4	23.8	-29.7	-2.7
2010	7.6	4.3	20.3	-17.1
2013	11.4	-32.8	-26.9	18.3
2016	12.7	32.4	25.6	28.9

Percent of families with installment loans
By current occupation of head

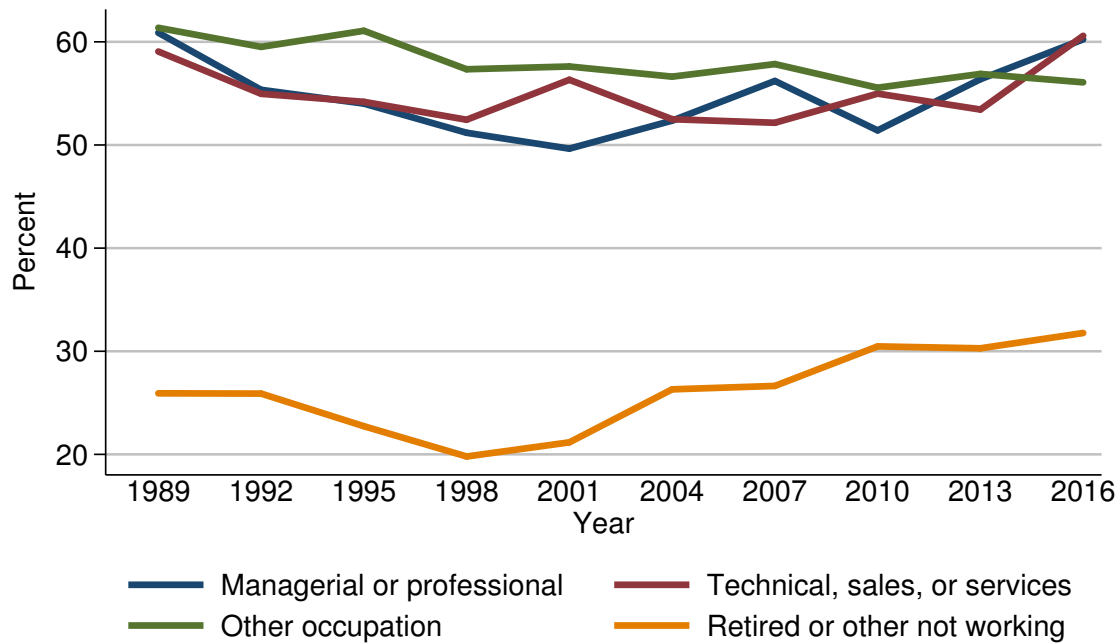

Year	Current occupation of head			
	Managerial or professional	Technical, sales, or services	Other occupation	Retired or other not working
<i>Level (percent)</i>				
1989	60.9	59.1	61.4	25.9
1992	55.3	55.0	59.5	25.9
1995	54.0	54.2	61.1	22.7
1998	51.2	52.4	57.3	19.8
2001	49.6	56.3	57.6	21.2
2004	52.4	52.5	56.6	26.3
2007	56.2	52.2	57.8	26.6
2010	51.4	55.0	55.6	30.5
2013	56.4	53.4	56.9	30.3
2016	60.2	60.6	56.1	31.8
<i>Three-year change (percentage points)</i>				
1992	-5.6	-4.1	-1.9	0.0
1995	-1.3	-0.8	1.6	-3.2
1998	-2.8	-1.8	-3.8	-2.9
2001	-1.6	3.9	0.3	1.4
2004	2.8	-3.8	-1.0	5.1
2007	3.8	-0.3	1.2	0.3
2010	-4.8	2.8	-2.2	3.9
2013	5.0	-1.6	1.3	-0.2
2016	3.8	7.2	-0.8	1.5

Median value of installment loans for families with holdings
By current occupation of head

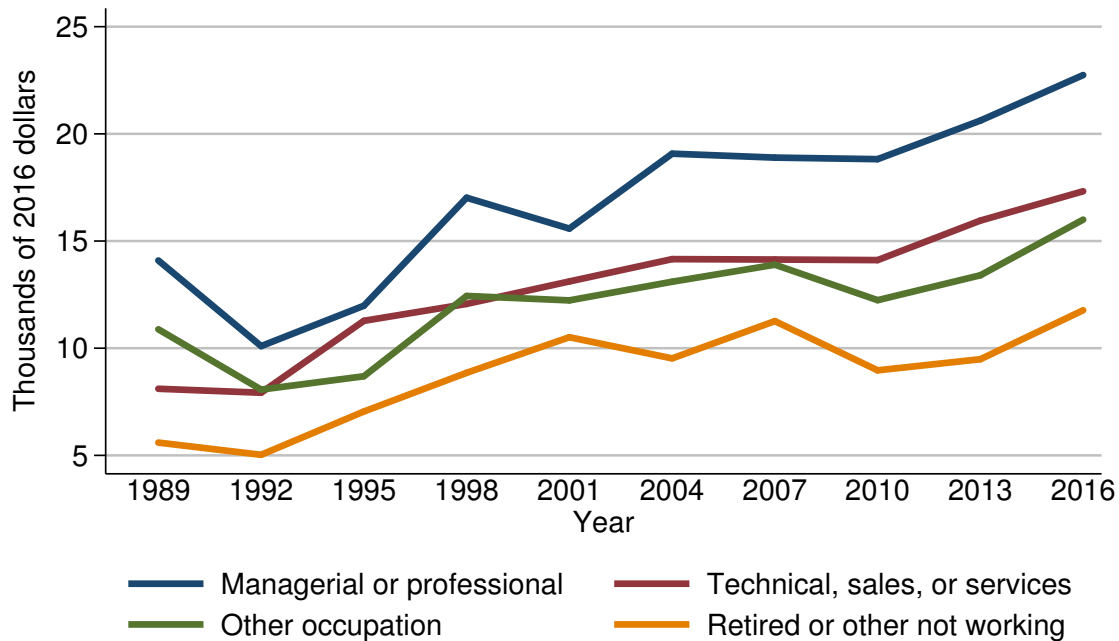

Year	Current occupation of head			
	Managerial or professional	Technical, sales, or services	Other occupation	Retired or other not working
<i>Level (thousands of 2016 dollars)</i>				
1989	14.1	8.1	10.9	5.6
1992	10.1	7.9	8.1	5.0
1995	12.0	11.3	8.7	7.0
1998	17.0	12.1	12.4	8.9
2001	15.6	13.1	12.2	10.5
2004	19.1	14.2	13.1	9.5
2007	18.9	14.1	13.9	11.3
2010	18.8	14.1	12.2	9.0
2013	20.6	16.0	13.4	9.5
2016	22.7	17.3	16.0	11.8
<i>Three-year change (percent)</i>				
1992	-28.4	-2.5	-25.7	-10.7
1995	18.8	43.0	7.4	40.0
1998	41.7	7.1	42.5	27.1
2001	-8.2	8.3	-1.6	18.0
2004	22.4	8.4	7.4	-9.5
2007	-1.0	-0.7	6.1	18.9
2010	-0.5	0.0	-12.2	-20.4
2013	9.6	13.5	9.8	5.6
2016	10.2	8.1	19.4	24.2

Mean value of installment loans for families with holdings By current occupation of head

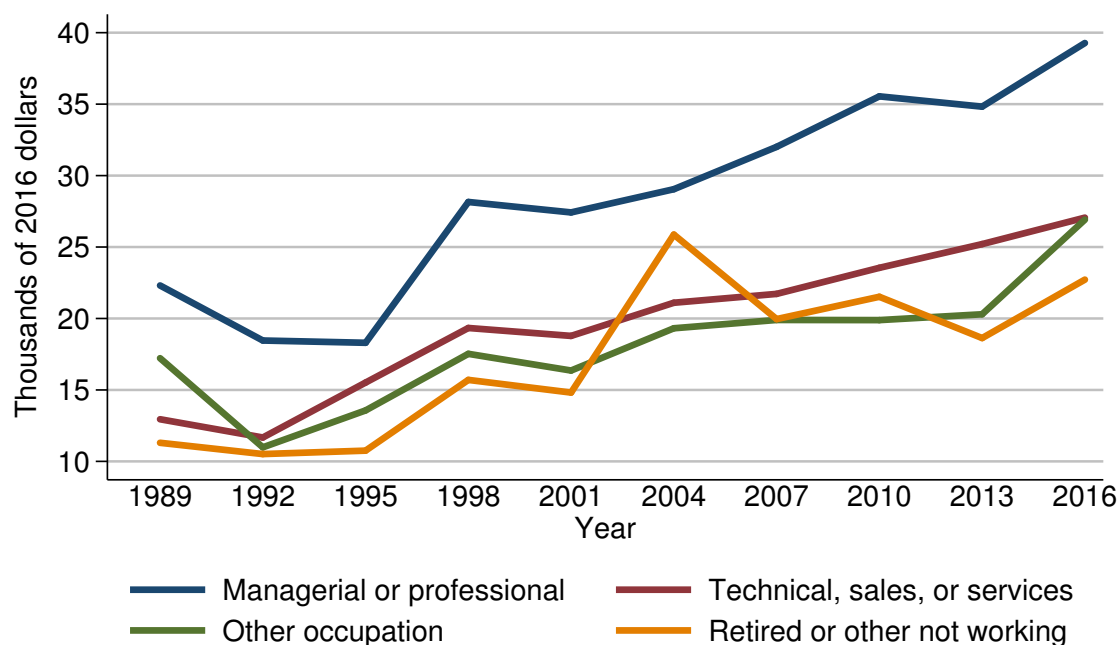

Year	Current occupation of head			
	Managerial or professional	Technical, sales, or services	Other occupation	Retired or other not working
<i>Level (thousands of 2016 dollars)</i>				
1989	22.3	12.9	17.2	11.3
1992	18.5	11.7	11.0	10.5
1995	18.3	15.5	13.6	10.8
1998	28.2	19.3	17.5	15.7
2001	27.4	18.8	16.4	14.8
2004	29.0	21.1	19.3	25.9
2007	32.0	21.7	19.9	20.0
2010	35.5	23.5	19.9	21.5
2013	34.8	25.2	20.3	18.6
2016	39.3	27.1	26.9	22.7
<i>Three-year change (percent)</i>				
1992	-17.0	-9.3	-36.0	-7.1
1995	-1.1	32.5	23.6	2.9
1998	54.1	24.5	28.7	45.4
2001	-2.8	-2.6	-6.3	-5.7
2004	5.8	12.2	17.7	75.0
2007	10.3	2.8	3.1	-22.8
2010	10.9	8.3	0.0	7.5
2013	-2.0	7.2	2.0	-13.5
2016	12.9	7.5	32.5	22.0

Percent of families with installment loans
By region

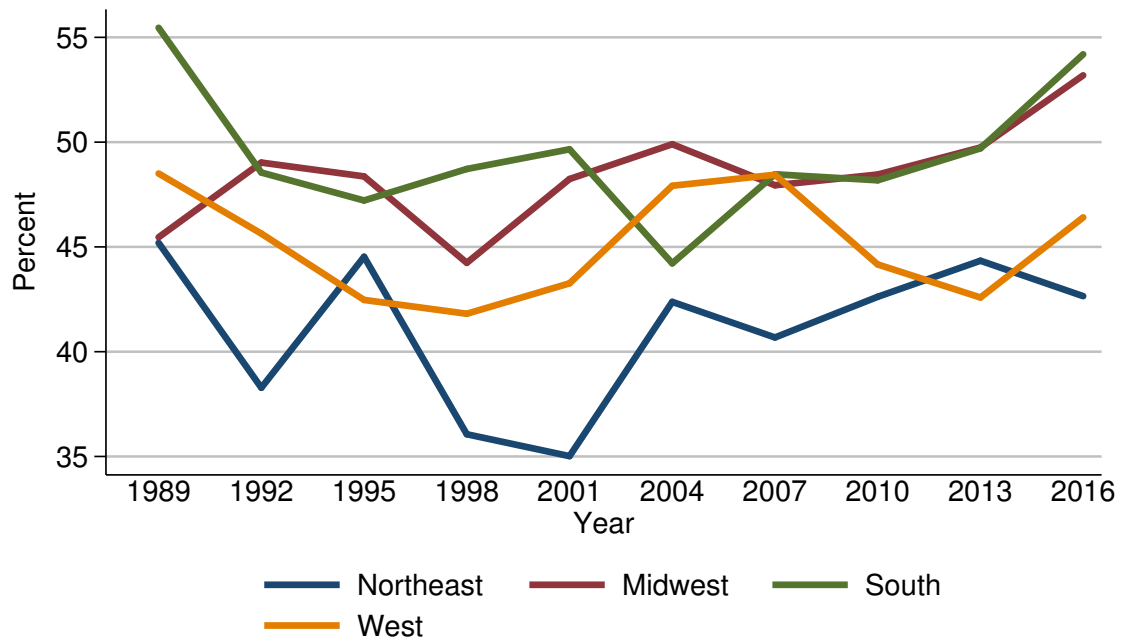

Year	Region			
	Northeast	Midwest	South	West
<i>Level (percent)</i>				
1989	45.2	45.5	55.5	48.5
1992	38.3	49.0	48.5	45.6
1995	44.5	48.4	47.2	42.5
1998	36.1	44.2	48.7	41.8
2001	35.0	48.2	49.7	43.3
2004	42.4	49.9	44.2	47.9
2007	40.7	47.9	48.5	48.4
2010	42.6	48.5	48.2	44.2
2013	44.3	49.7	49.7	42.6
2016	42.7	53.2	54.2	46.4
<i>Three-year change (percentage points)</i>				
1992	-6.9	3.5	-7.0	-2.9
1995	6.2	-0.6	-1.3	-3.1
1998	-8.4	-4.2	1.5	-0.7
2001	-1.1	4.0	1.0	1.5
2004	7.4	1.7	-5.5	4.6
2007	-1.7	-2.0	4.3	0.5
2010	1.9	0.6	-0.3	-4.2
2013	1.7	1.2	1.5	-1.6
2016	-1.6	3.5	4.5	3.8

Median value of installment loans for families with holdings
By region

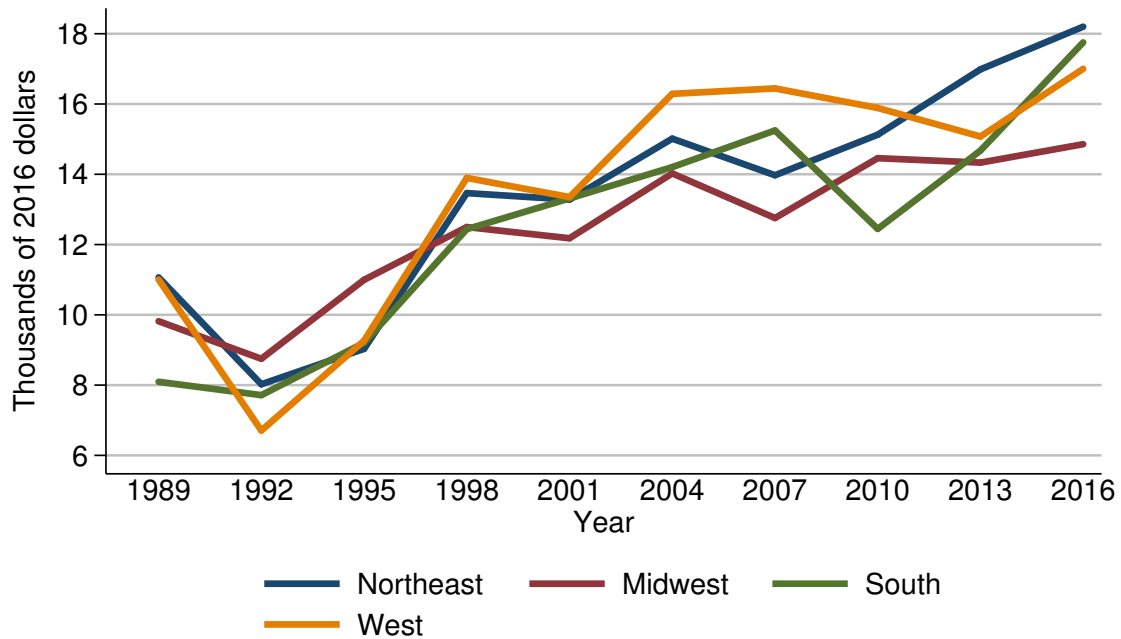

Year	Region			
	Northeast	Midwest	South	West
<i>Level (thousands of 2016 dollars)</i>				
1989	11.1	9.8	8.1	11.0
1992	8.0	8.7	7.7	6.7
1995	9.0	11.0	9.2	9.3
1998	13.5	12.5	12.4	13.9
2001	13.3	12.2	13.3	13.4
2004	15.0	14.0	14.2	16.3
2007	14.0	12.8	15.2	16.4
2010	15.1	14.5	12.4	15.9
2013	17.0	14.3	14.7	15.1
2016	18.2	14.9	17.8	17.0
<i>Three-year change (percent)</i>				
1992	-27.9	-11.2	-4.9	-39.1
1995	12.5	26.4	19.5	38.8
1998	50.0	13.6	34.8	49.5
2001	-1.5	-2.4	7.3	-3.6
2004	12.8	14.8	6.8	21.6
2007	-6.7	-8.6	7.0	0.6
2010	7.9	13.3	-18.4	-3.0
2013	12.6	-1.4	18.5	-5.0
2016	7.1	4.2	21.1	12.6

Mean value of installment loans for families with holdings
By region

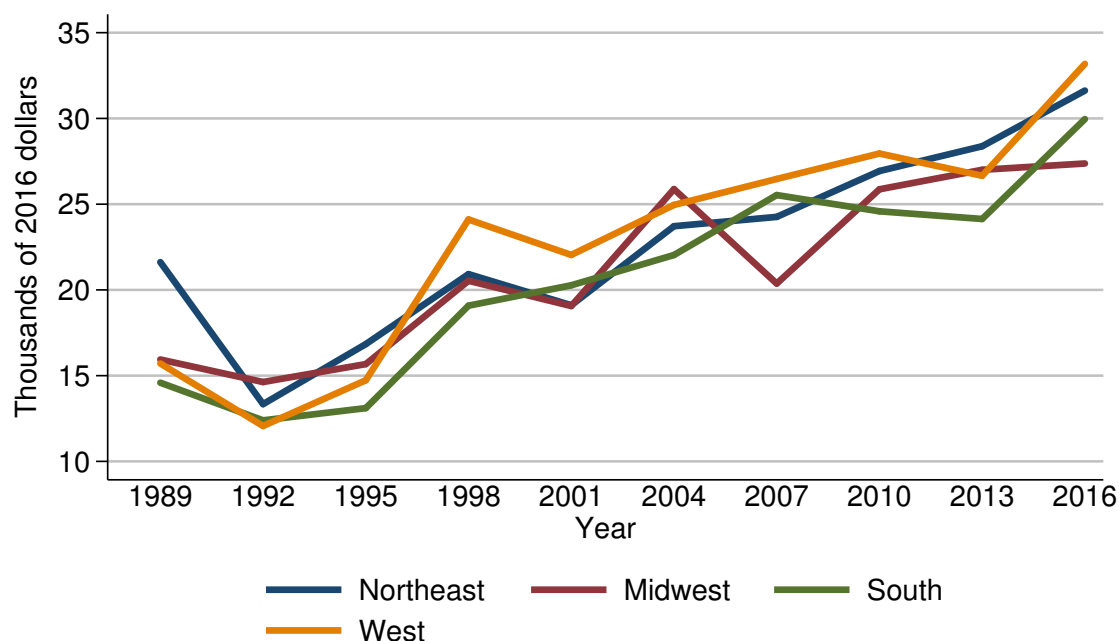

Year	Region			
	Northeast	Midwest	South	West
<i>Level (thousands of 2016 dollars)</i>				
1989	21.6	15.9	14.6	15.7
1992	13.3	14.6	12.4	12.1
1995	16.8	15.7	13.1	14.7
1998	20.9	20.5	19.1	24.1
2001	19.1	19.1	20.3	22.0
2004	23.7	25.9	22.0	25.0
2007	24.3	20.4	25.5	26.5
2010	26.9	25.9	24.6	28.0
2013	28.4	27.0	24.1	26.7
2016	31.6	27.4	30.0	33.2
<i>Three-year change (percent)</i>				
1992	-38.4	-8.2	-15.1	-22.9
1995	26.3	7.5	5.6	21.5
1998	24.4	30.6	45.8	63.9
2001	-8.6	-6.8	6.3	-8.7
2004	24.1	35.6	8.4	13.6
2007	2.5	-21.2	15.9	6.0
2010	10.7	27.0	-3.5	5.7
2013	5.6	4.2	-2.0	-4.6
2016	11.3	1.5	24.5	24.3

Percent of families with installment loans
By urbanicity

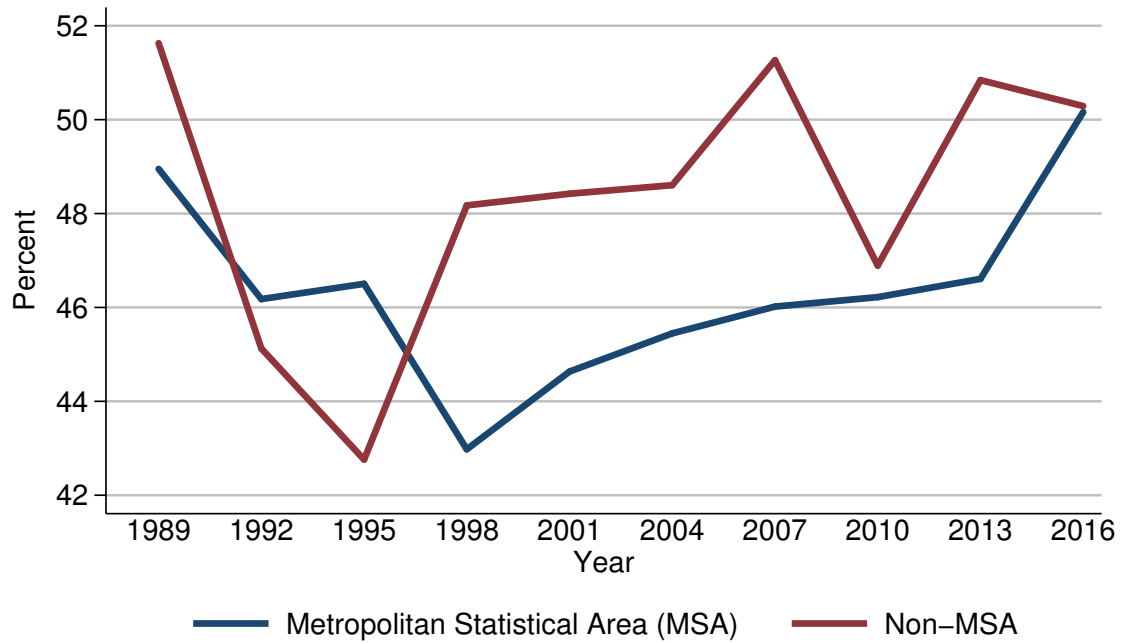

Year	Urbanicity	
	Metropolitan Statistical Area (MSA)	Non-MSA
<i>Level (percent)</i>		
1989	49.0	51.6
1992	46.2	45.1
1995	46.5	42.8
1998	43.0	48.2
2001	44.6	48.4
2004	45.4	48.6
2007	46.0	51.3
2010	46.2	46.9
2013	46.6	50.8
2016	50.2	50.3
<i>Three-year change (percentage points)</i>		
1992	-2.8	-6.5
1995	0.3	-2.3
1998	-3.5	5.4
2001	1.6	0.2
2004	0.8	0.2
2007	0.6	2.7
2010	0.2	-4.4
2013	0.4	3.9
2016	3.6	-0.5

Median value of installment loans for families with holdings
By urbanicity

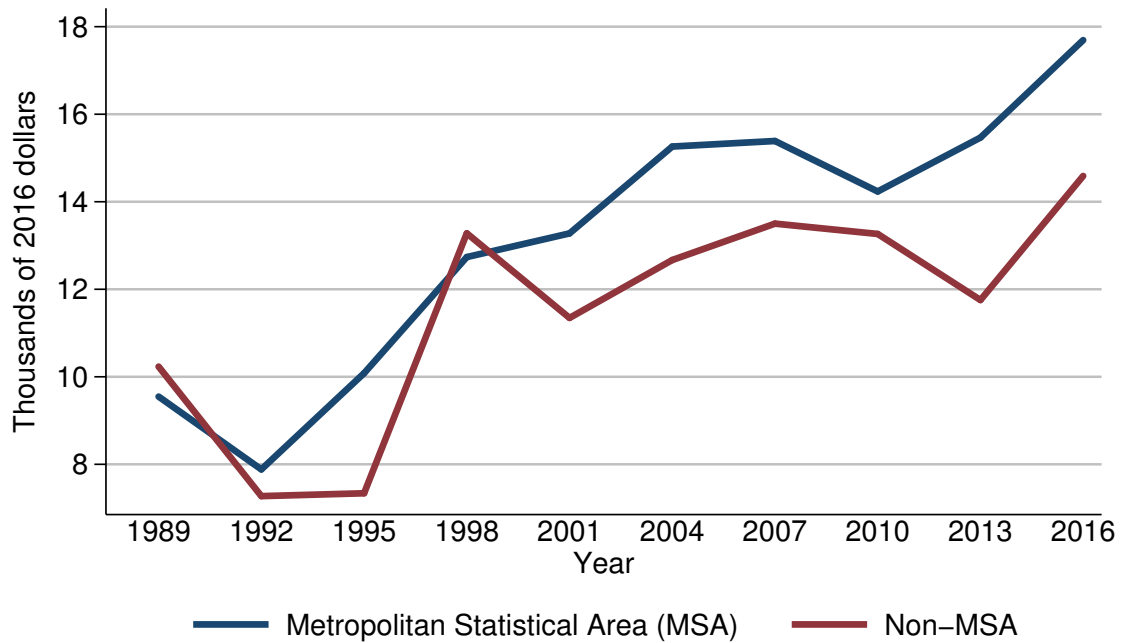

Year	Urbanicity	
	Metropolitan Statistical Area (MSA)	Non-MSA
<i>Level (thousands of 2016 dollars)</i>		
1989	9.5	10.2
1992	7.9	7.3
1995	10.1	7.3
1998	12.7	13.3
2001	13.3	11.3
2004	15.3	12.7
2007	15.4	13.5
2010	14.2	13.3
2013	15.5	11.8
2016	17.7	14.6
<i>Three-year change (percent)</i>		
1992	-16.8	-28.4
1995	27.8	0.0
1998	25.7	82.2
2001	4.7	-15.0
2004	15.0	12.4
2007	0.7	6.3
2010	-7.8	-1.5
2013	9.2	-11.3
2016	14.2	23.7

Mean value of installment loans for families with holdings
By urbanicity

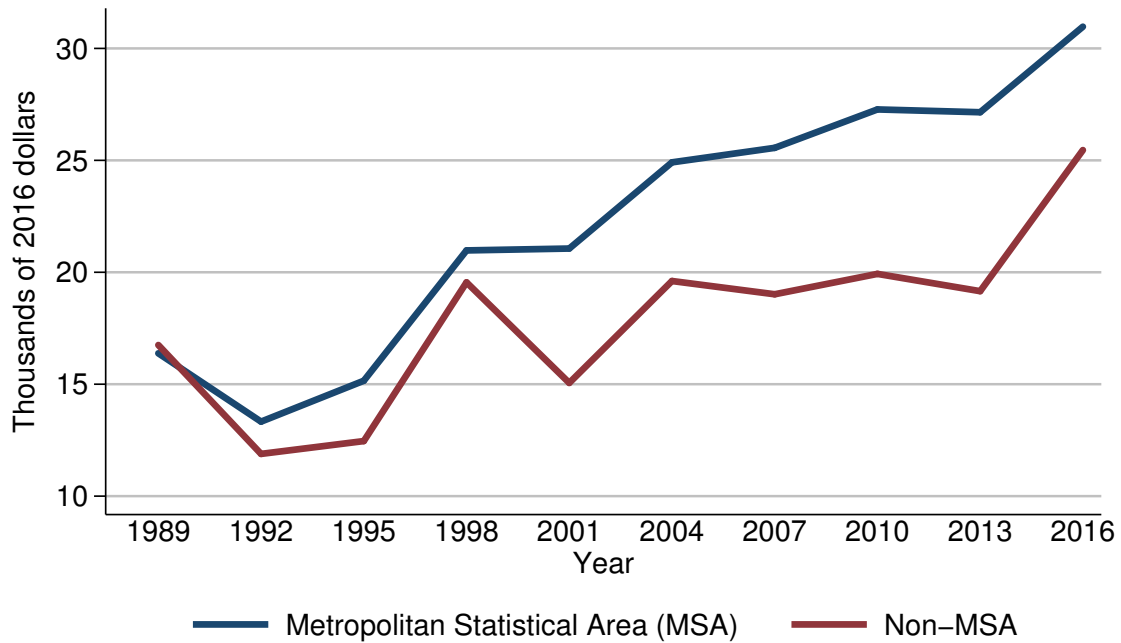

Year	Urbanicity	
	Metropolitan Statistical Area (MSA)	Non-MSA
<i>Level (thousands of 2016 dollars)</i>		
1989	16.4	16.8
1992	13.3	11.9
1995	15.2	12.5
1998	21.0	19.6
2001	21.1	15.1
2004	24.9	19.6
2007	25.6	19.0
2010	27.3	19.9
2013	27.2	19.2
2016	31.0	25.5
<i>Three-year change (percent)</i>		
1992	-18.9	-29.2
1995	14.3	5.0
1998	38.2	56.8
2001	0.5	-23.0
2004	18.0	29.8
2007	2.8	-3.1
2010	6.6	4.7
2013	-0.4	-3.5
2016	14.0	32.8

Percent of families with installment loans
By housing status

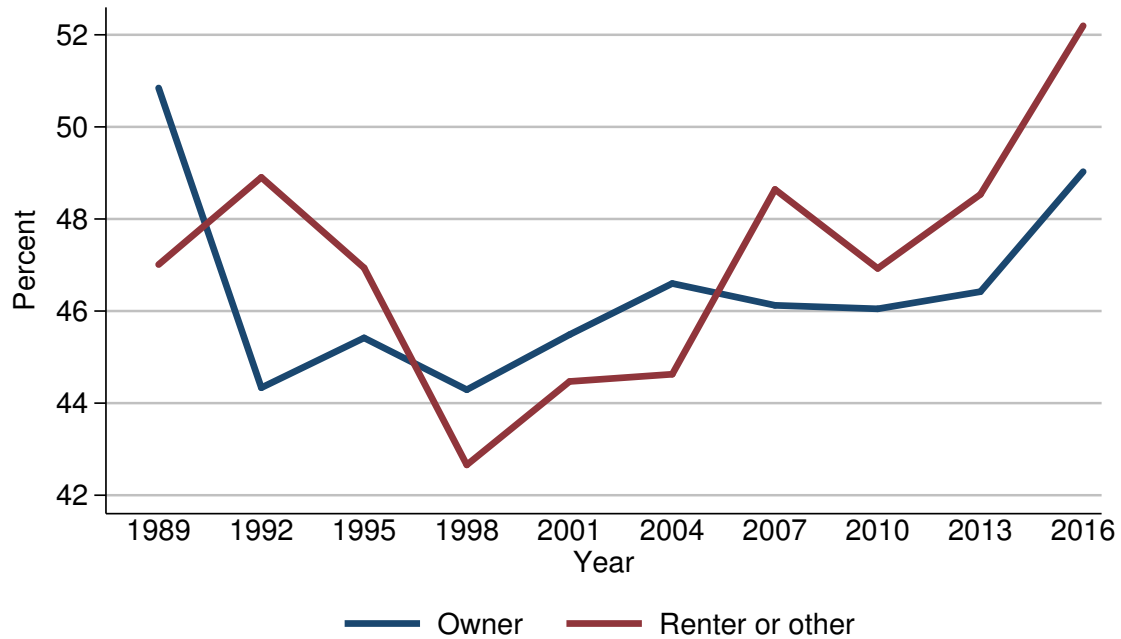

Year	Housing status	
	Owner	Renter or other
<i>Level (percent)</i>		
1989	50.8	47.0
1992	44.3	48.9
1995	45.4	46.9
1998	44.3	42.7
2001	45.5	44.5
2004	46.6	44.6
2007	46.1	48.6
2010	46.0	46.9
2013	46.4	48.5
2016	49.0	52.2
<i>Three-year change (percentage points)</i>		
1992	-6.5	1.9
1995	1.1	-2.0
1998	-1.1	-4.2
2001	1.2	1.8
2004	1.1	0.1
2007	-0.5	4.0
2010	-0.1	-1.7
2013	0.4	1.6
2016	2.6	3.7

Median value of installment loans for families with holdings
By housing status

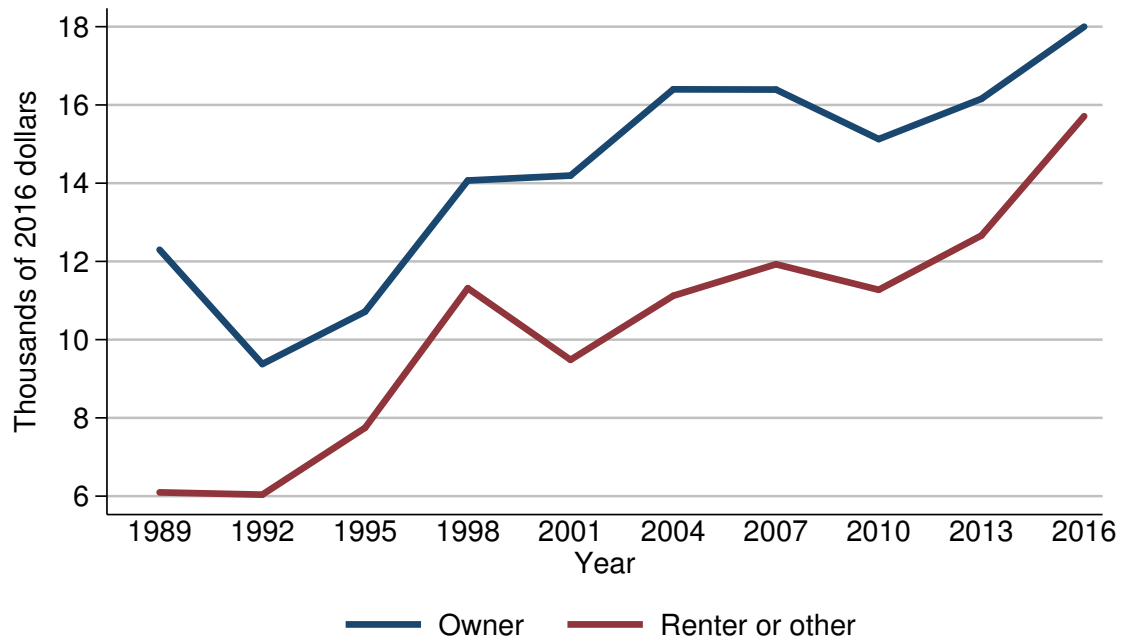

Year	Housing status	
	Owner	Renter or other
<i>Level (thousands of 2016 dollars)</i>		
1989	12.3	6.1
1992	9.4	6.0
1995	10.7	7.7
1998	14.1	11.3
2001	14.2	9.5
2004	16.4	11.1
2007	16.4	11.9
2010	15.1	11.3
2013	16.2	12.7
2016	18.0	15.7
<i>Three-year change (percent)</i>		
1992	-23.6	-1.6
1995	13.8	28.3
1998	31.8	46.8
2001	0.7	-15.9
2004	15.5	16.8
2007	0.0	7.2
2010	-7.9	-5.0
2013	7.3	12.4
2016	11.1	23.6

Mean value of installment loans for families with holdings
By housing status

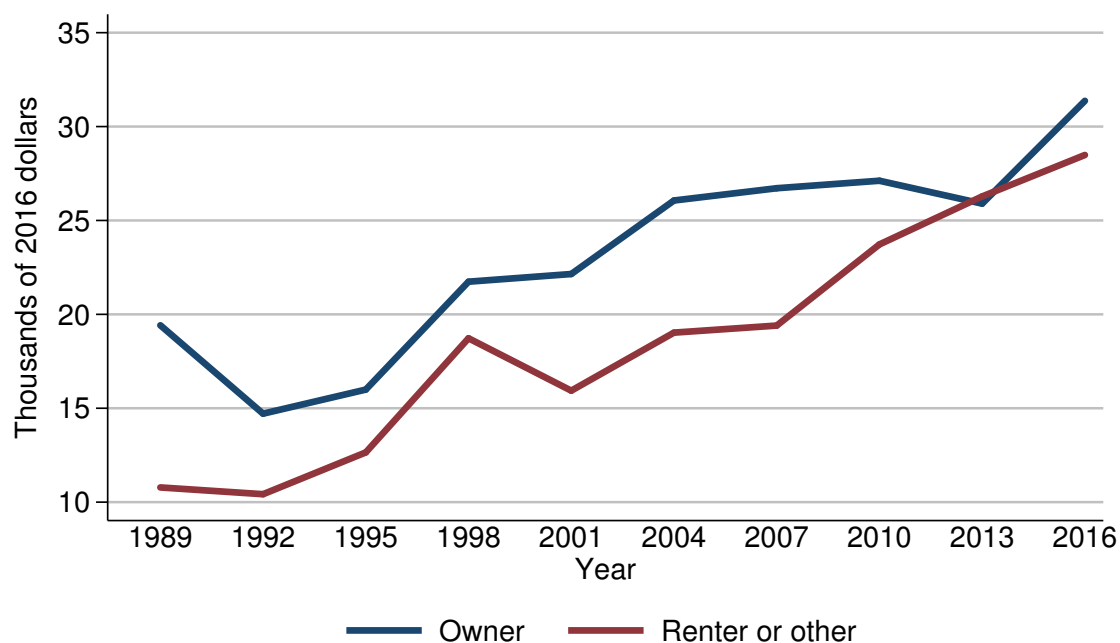

Year	Housing status	
	Owner	Renter or other
<i>Level (thousands of 2016 dollars)</i>		
1989	19.4	10.8
1992	14.7	10.4
1995	16.0	12.6
1998	21.7	18.7
2001	22.1	15.9
2004	26.1	19.0
2007	26.7	19.4
2010	27.1	23.7
2013	25.9	26.3
2016	31.4	28.5
<i>Three-year change (percent)</i>		
1992	-24.2	-3.7
1995	8.8	21.2
1998	35.6	48.4
2001	1.8	-15.0
2004	18.1	19.5
2007	2.3	2.1
2010	1.5	22.2
2013	-4.4	11.0
2016	21.2	8.4

Percent of families with installment loans
By percentile of net worth

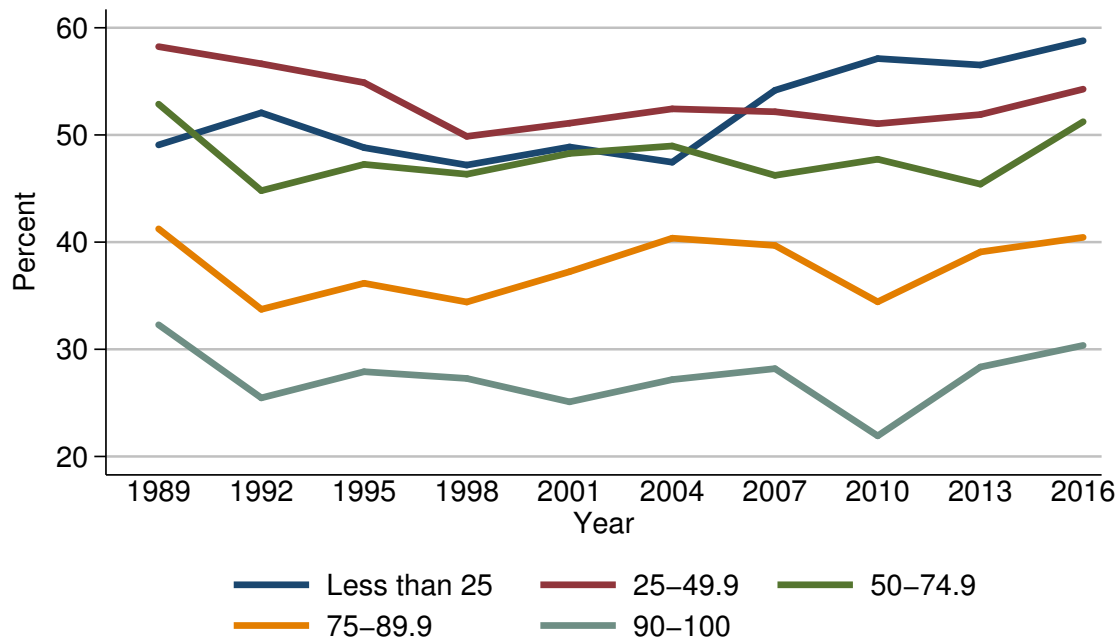

Year	Percentile of net worth				
	Less than 25	25-49.9	50-74.9	75-89.9	90-100
<i>Level (percent)</i>					
1989	49.1	58.2	52.9	41.2	32.3
1992	52.1	56.6	44.8	33.7	25.5
1995	48.8	54.9	47.3	36.2	27.9
1998	47.2	49.9	46.3	34.4	27.3
2001	48.9	51.1	48.3	37.2	25.1
2004	47.5	52.4	49.0	40.4	27.2
2007	54.2	52.2	46.2	39.7	28.2
2010	57.1	51.1	47.7	34.4	21.9
2013	56.5	51.9	45.4	39.1	28.3
2016	58.8	54.3	51.2	40.4	30.4
<i>Three-year change (percentage points)</i>					
1992	3.0	-1.6	-8.1	-7.5	-6.8
1995	-3.3	-1.7	2.5	2.5	2.4
1998	-1.6	-5.0	-1.0	-1.8	-0.6
2001	1.7	1.2	2.0	2.8	-2.2
2004	-1.4	1.3	0.7	3.2	2.1
2007	6.7	-0.2	-2.8	-0.7	1.0
2010	2.9	-1.1	1.5	-5.3	-6.3
2013	-0.6	0.8	-2.3	4.7	6.4
2016	2.3	2.4	5.8	1.3	2.1

Median value of installment loans for families with holdings
By percentile of net worth

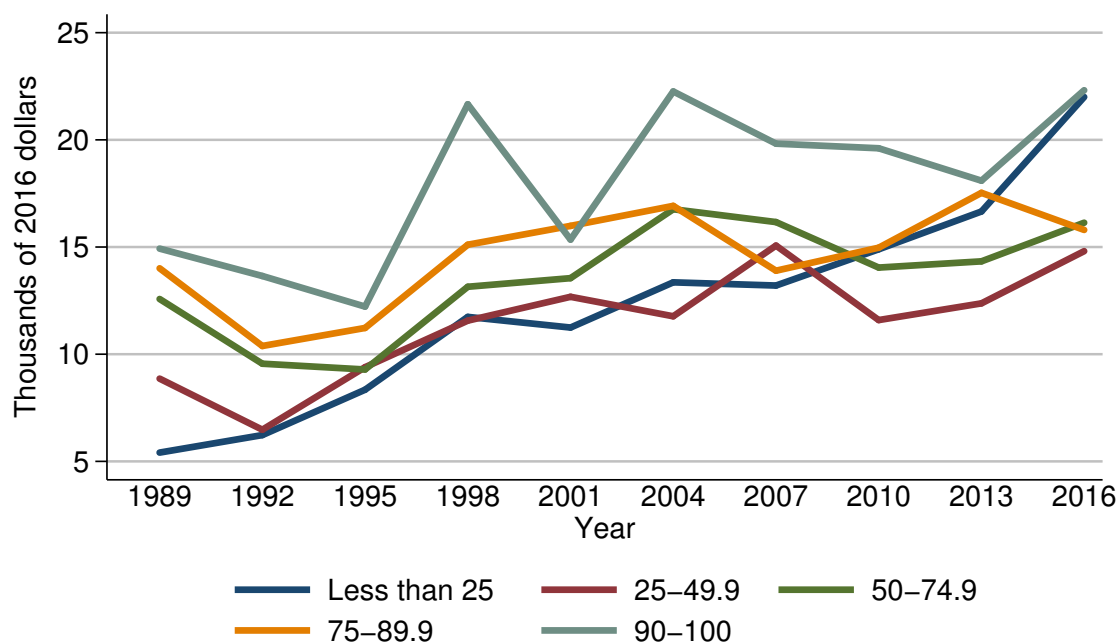

Year	Percentile of net worth				
	Less than 25	25-49.9	50-74.9	75-89.9	90-100
<i>Level (thousands of 2016 dollars)</i>					
1989	5.4	8.9	12.6	14.0	14.9
1992	6.2	6.5	9.6	10.4	13.6
1995	8.3	9.4	9.3	11.2	12.2
1998	11.7	11.6	13.1	15.1	21.7
2001	11.2	12.7	13.5	16.0	15.3
2004	13.4	11.8	16.8	16.9	22.3
2007	13.2	15.1	16.2	13.9	19.8
2010	14.9	11.6	14.0	15.0	19.6
2013	16.7	12.4	14.3	17.5	18.1
2016	22.0	14.8	16.1	15.8	22.3
<i>Three-year change (percent)</i>					
1992	14.8	-27.0	-23.8	-25.7	-8.7
1995	33.9	44.6	-3.1	7.7	-10.3
1998	41.0	23.4	40.9	34.8	77.9
2001	-4.3	9.5	3.1	6.0	-29.5
2004	19.6	-7.1	24.4	5.6	45.8
2007	-1.5	28.0	-3.6	-17.8	-11.2
2010	12.9	-23.2	-13.6	7.9	-1.0
2013	12.1	6.9	2.1	16.7	-7.7
2016	31.7	19.4	12.6	-9.7	23.2

Mean value of installment loans for families with holdings By percentile of net worth

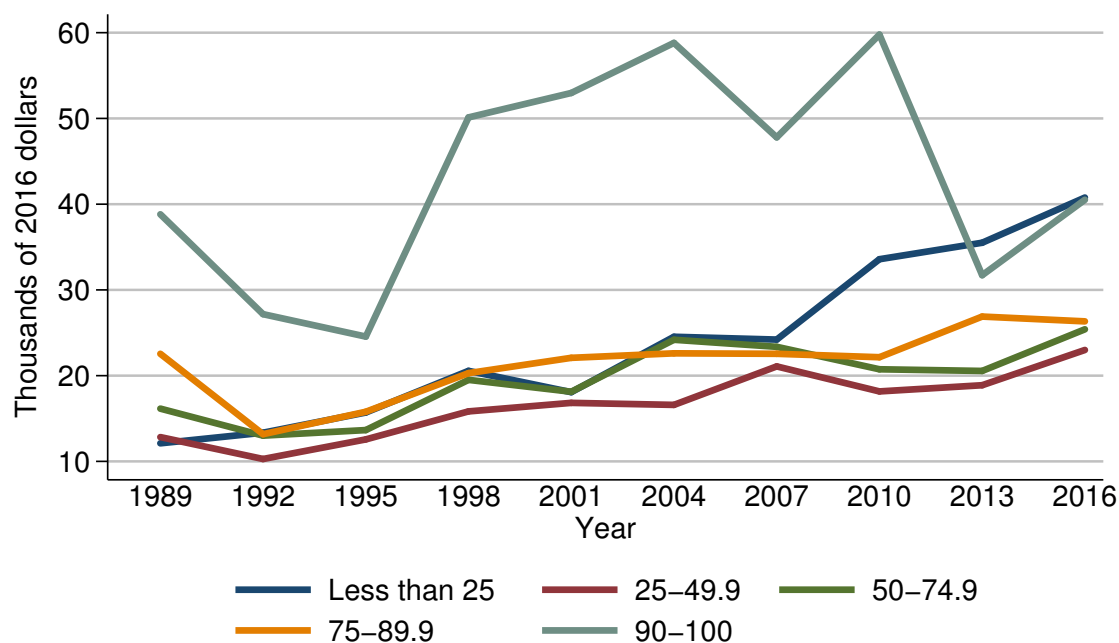

Year	Percentile of net worth				
	Less than 25	25-49.9	50-74.9	75-89.9	90-100
<i>Level (thousands of 2016 dollars)</i>					
1989	12.1	12.8	16.2	22.5	38.8
1992	13.3	10.3	13.0	13.2	27.2
1995	15.7	12.6	13.7	15.8	24.6
1998	20.6	15.8	19.5	20.3	50.1
2001	18.1	16.8	18.1	22.1	53.0
2004	24.5	16.6	24.2	22.6	58.8
2007	24.2	21.1	23.4	22.6	47.8
2010	33.6	18.2	20.7	22.2	59.8
2013	35.5	18.9	20.6	26.9	31.7
2016	40.8	23.0	25.4	26.3	40.5
<i>Three-year change (percent)</i>					
1992	9.9	-19.5	-19.8	-41.3	-29.9
1995	18.0	22.3	5.4	19.7	-9.6
1998	31.2	25.4	42.3	28.5	103.7
2001	-12.1	6.3	-7.2	8.9	5.8
2004	35.4	-1.2	33.7	2.3	10.9
2007	-1.2	27.1	-3.3	0.0	-18.7
2010	38.8	-13.7	-11.5	-1.8	25.1
2013	5.7	3.8	-0.5	21.2	-47.0
2016	14.9	21.7	23.3	-2.2	27.8

Percent of families with vehicle installment loans
For all families

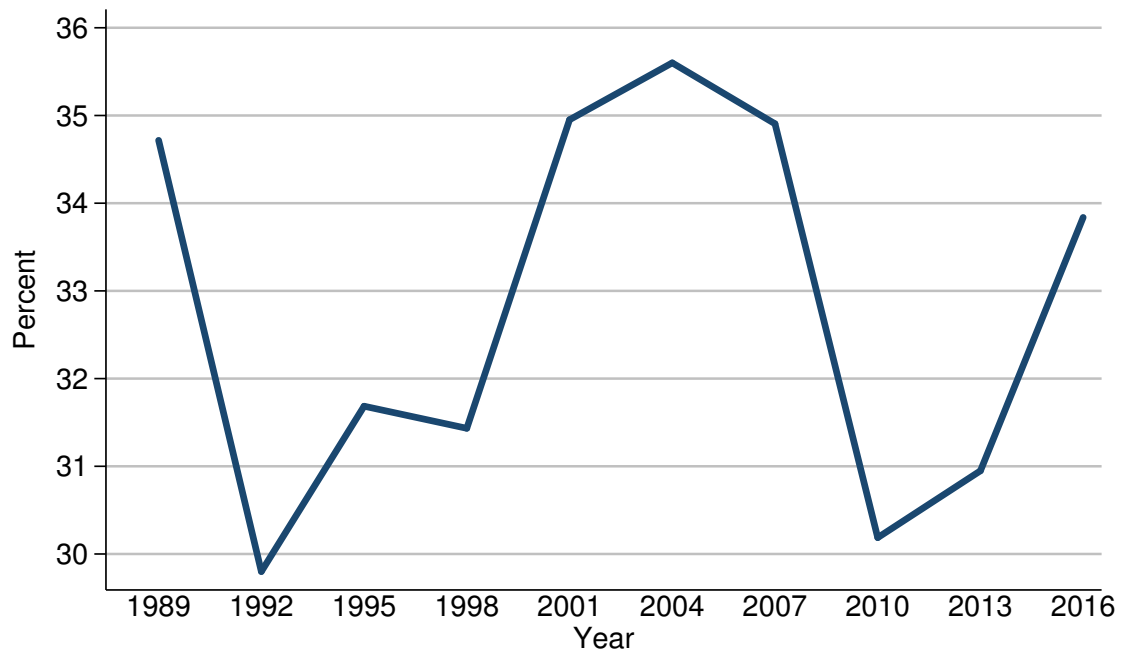

Year	All families
<i>Level (percent)</i>	
1989	34.7
1992	29.8
1995	31.7
1998	31.4
2001	35.0
2004	35.6
2007	34.9
2010	30.2
2013	30.9
2016	33.8
<i>Three-year change (percentage points)</i>	
1992	-4.9
1995	1.9
1998	-0.3
2001	3.6
2004	0.6
2007	-0.7
2010	-4.7
2013	0.7
2016	2.9

Median value of vehicle installment loans for families with holdings
For all families

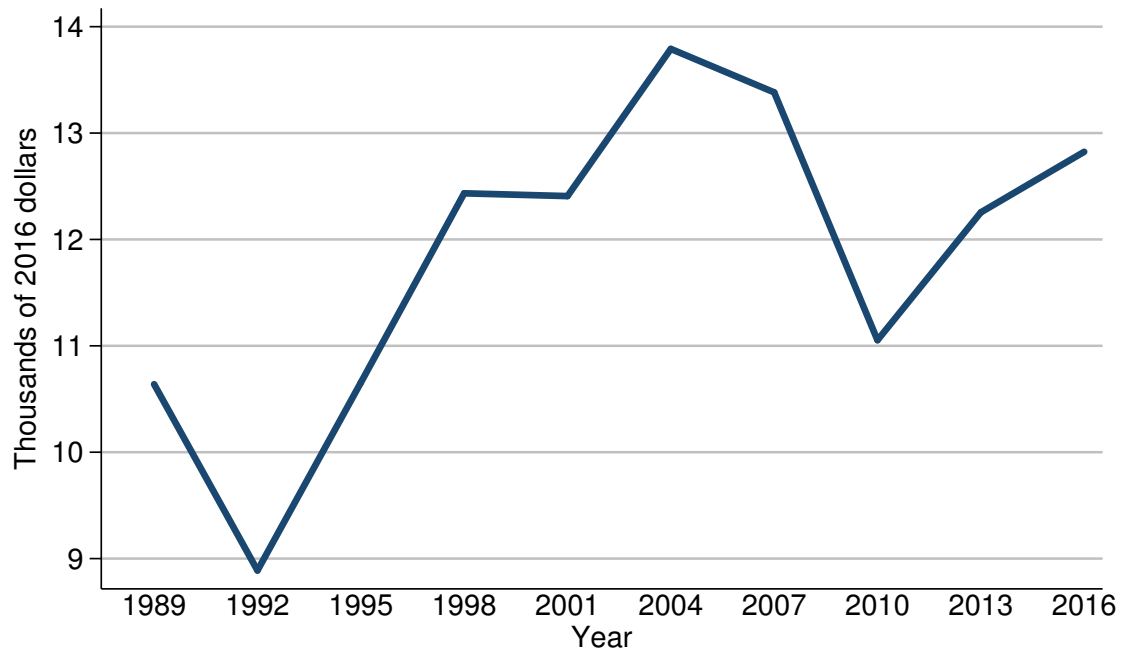

Year	All families
<i>Level (thousands of 2016 dollars)</i>	
1989	10.6
1992	8.9
1995	10.7
1998	12.4
2001	12.4
2004	13.8
2007	13.4
2010	11.1
2013	12.3
2016	12.8
<i>Three-year change (percent)</i>	
1992	-16.0
1995	20.2
1998	15.9
2001	0.0
2004	11.3
2007	-2.9
2010	-17.2
2013	10.8
2016	4.1

Mean value of vehicle installment loans for families with holdings For all families

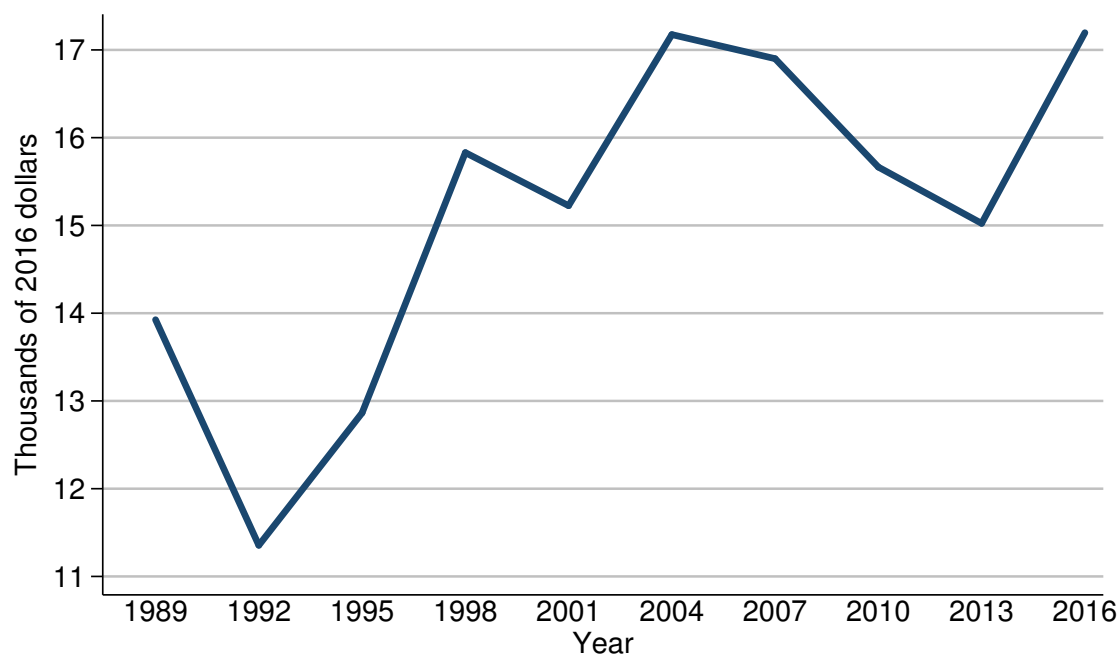

Year	All families
<i>Level (thousands of 2016 dollars)</i>	
1989	13.9
1992	11.4
1995	12.9
1998	15.8
2001	15.2
2004	17.2
2007	16.9
2010	15.7
2013	15.0
2016	17.2
<i>Three-year change (percent)</i>	
1992	-18.0
1995	13.2
1998	22.5
2001	-3.8
2004	13.2
2007	-1.7
2010	-7.1
2013	-4.5
2016	14.7

Percent of families with vehicle installment loans

By percentile of income

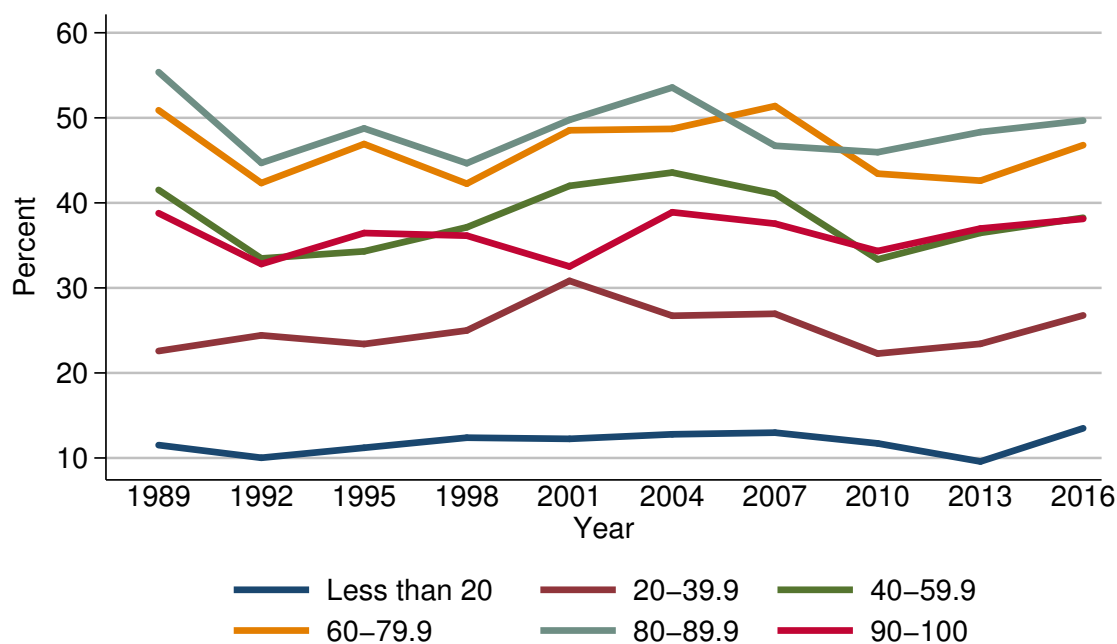

Year	Percentile of income					
	Less than 20	20-39.9	40-59.9	60-79.9	80-89.9	90-100
<i>Level (percent)</i>						
1989	11.5	22.6	41.5	50.9	55.4	38.8
1992	10.0	24.4	33.5	42.3	44.7	32.8
1995	11.2	23.4	34.3	46.9	48.8	36.5
1998	12.4	25.0	37.1	42.3	44.7	36.1
2001	12.3	30.8	42.0	48.5	49.8	32.5
2004	12.8	26.7	43.6	48.7	53.6	38.9
2007	13.0	27.0	41.1	51.4	46.7	37.6
2010	11.7	22.3	33.4	43.4	46.0	34.3
2013	9.6	23.4	36.5	42.6	48.3	37.0
2016	13.5	26.8	38.2	46.8	49.7	38.1
<i>Three-year change (percentage points)</i>						
1992	-1.5	1.8	-8.0	-8.6	-10.7	-6.0
1995	1.2	-1.0	0.8	4.6	4.1	3.7
1998	1.2	1.6	2.8	-4.6	-4.1	-0.4
2001	-0.1	5.8	4.9	6.2	5.1	-3.6
2004	0.5	-4.1	1.6	0.2	3.8	6.4
2007	0.2	0.3	-2.5	2.7	-6.9	-1.3
2010	-1.3	-4.7	-7.7	-8.0	-0.7	-3.3
2013	-2.1	1.1	3.1	-0.8	2.3	2.7
2016	3.9	3.4	1.7	4.2	1.4	1.1

Median value of vehicle installment loans for families with holdings
By percentile of income

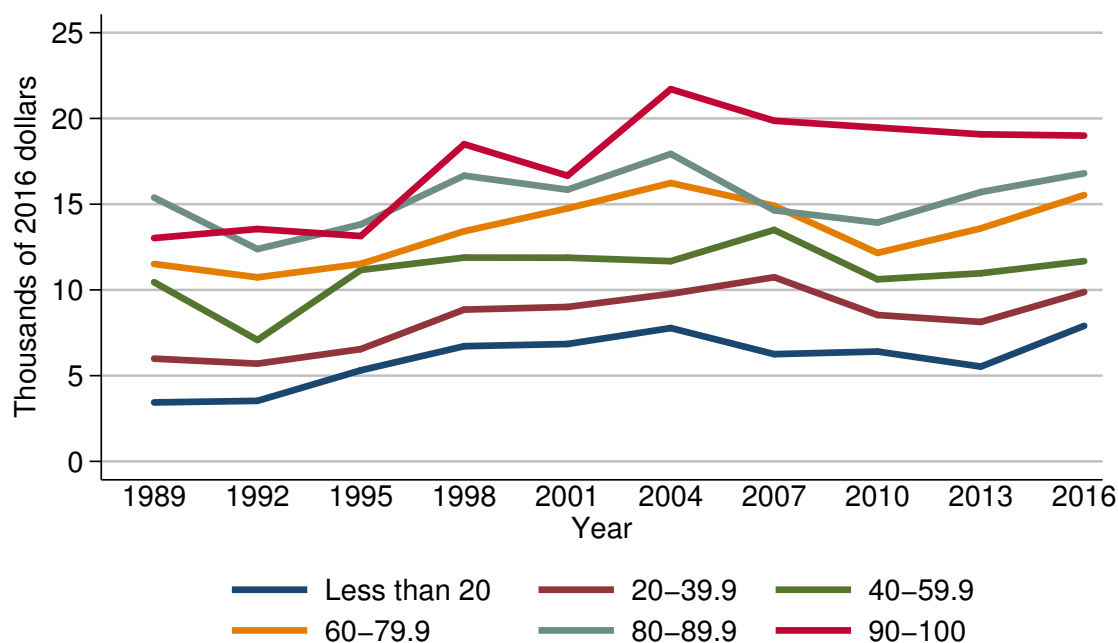

Year	Percentile of income					
	Less than 20	20-39.9	40-59.9	60-79.9	80-89.9	90-100
<i>Level (thousands of 2016 dollars)</i>						
1989	3.4	6.0	10.4	11.5	15.4	13.0
1992	3.5	5.7	7.1	10.7	12.4	13.6
1995	5.3	6.5	11.2	11.5	13.8	13.1
1998	6.7	8.9	11.9	13.4	16.7	18.5
2001	6.8	9.0	11.9	14.8	15.8	16.7
2004	7.8	9.8	11.7	16.2	17.9	21.7
2007	6.3	10.7	13.5	14.9	14.6	19.9
2010	6.4	8.5	10.6	12.2	13.9	19.5
2013	5.5	8.1	11.0	13.6	15.7	19.1
2016	7.9	9.9	11.7	15.5	16.8	19.0
<i>Three-year change (percent)</i>						
1992	2.9	-5.0	-31.7	-7.0	-19.5	4.6
1995	51.4	14.0	57.7	7.5	11.3	-3.7
1998	26.4	36.9	6.2	16.5	21.0	41.2
2001	1.5	1.1	0.0	10.4	-5.4	-9.7
2004	14.7	8.9	-1.7	9.5	13.3	29.9
2007	-19.2	9.2	15.4	-8.0	-18.4	-8.3
2010	1.6	-20.6	-21.5	-18.1	-4.8	-2.0
2013	-14.1	-4.7	3.8	11.5	12.9	-2.1
2016	43.6	22.2	6.4	14.0	7.0	-0.5

Mean value of vehicle installment loans for families with holdings By percentile of income

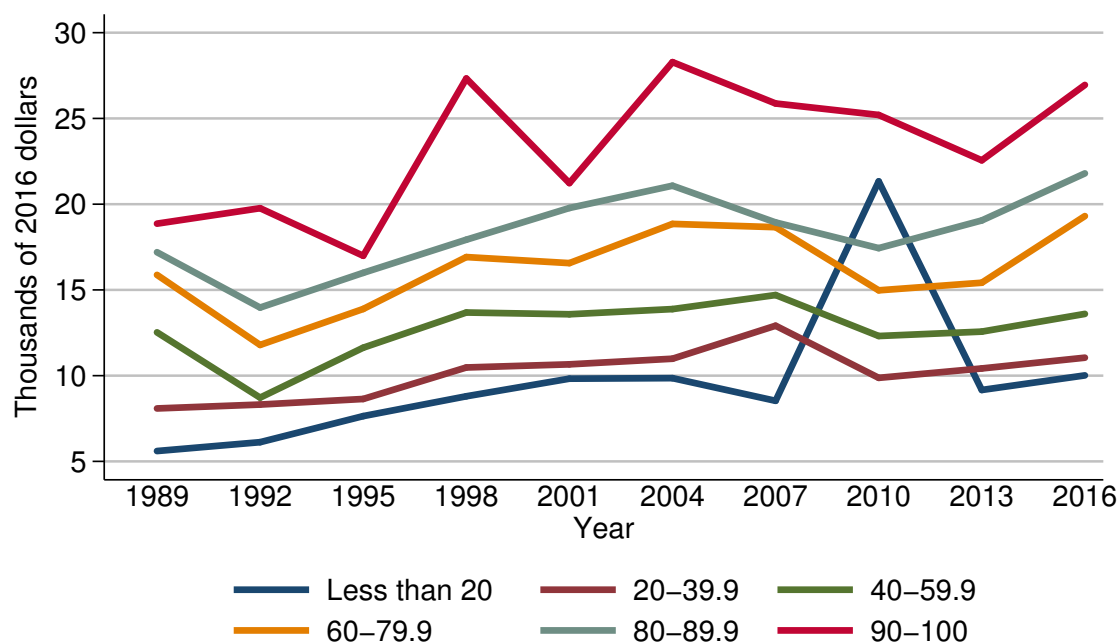

Year	Percentile of income					
	Less than 20	20-39.9	40-59.9	60-79.9	80-89.9	90-100
<i>Level (thousands of 2016 dollars)</i>						
1989	5.6	8.1	12.5	15.9	17.2	18.9
1992	6.1	8.3	8.7	11.8	14.0	19.8
1995	7.6	8.6	11.6	13.9	16.0	17.0
1998	8.8	10.5	13.7	16.9	17.9	27.3
2001	9.8	10.7	13.6	16.6	19.8	21.2
2004	9.9	11.0	13.9	18.9	21.1	28.3
2007	8.5	12.9	14.7	18.7	18.9	25.9
2010	21.3	9.9	12.3	15.0	17.4	25.2
2013	9.2	10.4	12.6	15.4	19.1	22.6
2016	10.0	11.0	13.6	19.3	21.8	27.0
<i>Three-year change (percent)</i>						
1992	8.9	2.5	-30.4	-25.8	-18.6	4.8
1995	24.6	3.6	33.3	17.8	14.3	-14.1
1998	15.8	22.1	18.1	21.6	11.9	60.6
2001	11.4	1.9	-0.7	-1.8	10.6	-22.3
2004	1.0	2.8	2.2	13.9	6.6	33.5
2007	-14.1	17.3	5.8	-1.1	-10.4	-8.5
2010	150.6	-23.3	-16.3	-19.8	-7.9	-2.7
2013	-56.8	5.1	2.4	2.7	9.8	-10.3
2016	8.7	5.8	7.9	25.3	14.1	19.5

Percent of families with vehicle installment loans
By age of head

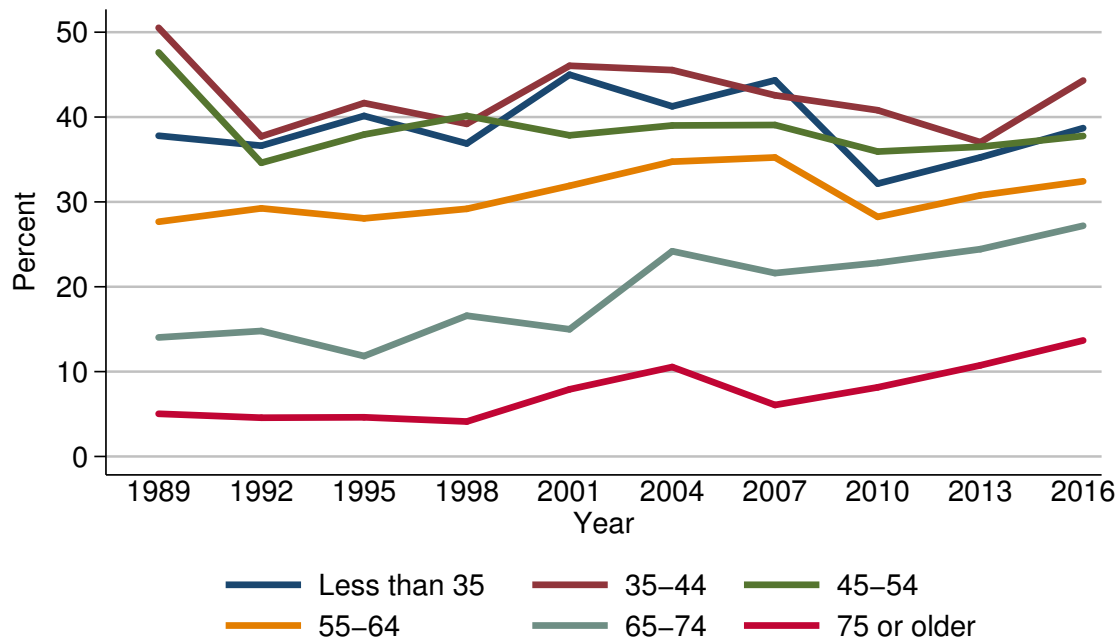

Year	Age of head					
	Less than 35	35-44	45-54	55-64	65-74	75 or older
<i>Level (percent)</i>						
1989	37.8	50.5	47.6	27.7	14.0	5.0
1992	36.6	37.7	34.6	29.2	14.8	4.6
1995	40.1	41.6	37.9	28.1	11.8	4.6
1998	36.9	39.2	40.1	29.2	16.6	4.1
2001	45.0	46.0	37.8	31.9	15.0	7.9
2004	41.3	45.5	39.0	34.7	24.2	10.5
2007	44.3	42.6	39.1	35.2	21.6	6.1
2010	32.2	40.8	35.9	28.2	22.8	8.1
2013	35.2	37.0	36.5	30.8	24.4	10.7
2016	38.7	44.3	37.8	32.4	27.2	13.7
<i>Three-year change (percentage points)</i>						
1992	-1.2	-12.8	-13.0	1.5	0.8	-0.4
1995	3.5	3.9	3.3	-1.1	-3.0	0.0
1998	-3.2	-2.4	2.2	1.1	4.8	-0.5
2001	8.1	6.8	-2.3	2.7	-1.6	3.8
2004	-3.7	-0.5	1.2	2.8	9.2	2.6
2007	3.0	-2.9	0.1	0.5	-2.6	-4.4
2010	-12.1	-1.8	-3.2	-7.0	1.2	2.0
2013	3.0	-3.8	0.6	2.6	1.6	2.6
2016	3.5	7.3	1.3	1.6	2.8	3.0

Median value of vehicle installment loans for families with holdings
By age of head

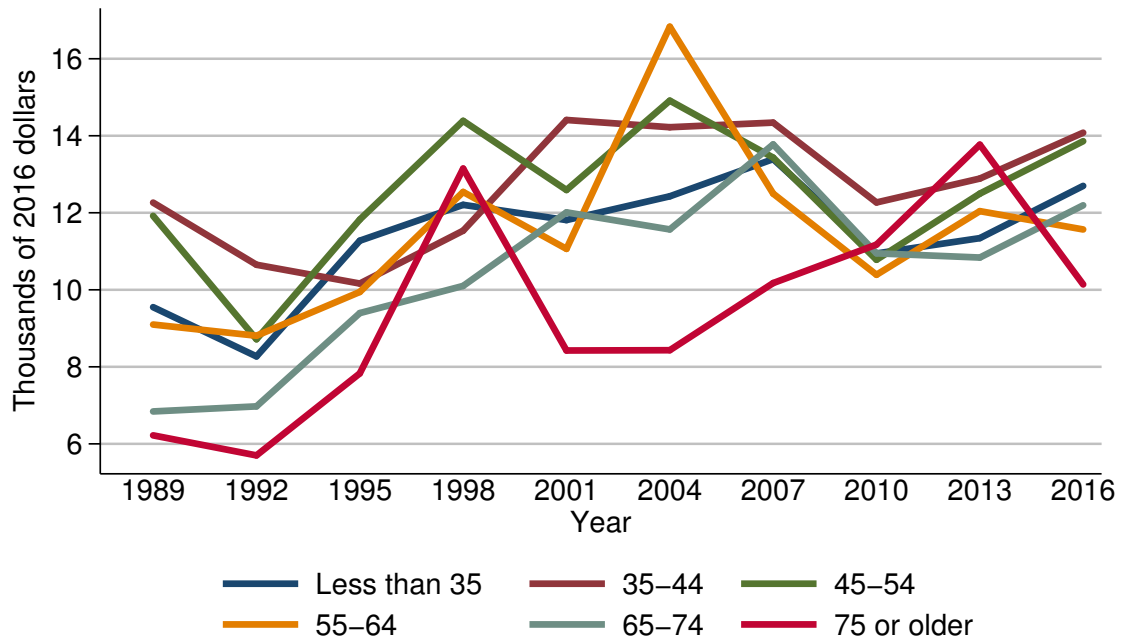

Year	Age of head					
	Less than 35	35-44	45-54	55-64	65-74	75 or older
<i>Level (thousands of 2016 dollars)</i>						
1989	9.5	12.3	11.9	9.1	6.8	6.2
1992	8.3	10.7	8.7	8.8	7.0	5.7
1995	11.3	10.2	11.8	9.9	9.4	7.8
1998	12.2	11.5	14.4	12.5	10.1	13.1
2001	11.8	14.4	12.6	11.1	12.0	8.4
2004	12.4	14.2	14.9	16.8	11.6	8.4
2007	13.4	14.3	13.4	12.5	13.8	10.2
2010	10.9	12.3	10.8	10.4	10.9	11.2
2013	11.3	12.9	12.5	12.0	10.8	13.8
2016	12.7	14.1	13.9	11.6	12.2	10.1
<i>Three-year change (percent)</i>						
1992	-12.6	-13.0	-26.9	-3.3	2.9	-8.1
1995	36.1	-4.7	35.6	12.5	34.3	36.8
1998	8.0	12.7	22.0	26.3	7.4	67.9
2001	-3.3	25.2	-12.5	-11.2	18.8	-35.9
2004	5.1	-1.4	18.3	51.4	-3.3	0.0
2007	8.1	0.7	-10.1	-25.6	19.0	21.4
2010	-18.7	-14.0	-19.4	-16.8	-21.0	9.8
2013	3.7	4.9	15.7	15.4	-0.9	23.2
2016	12.4	9.3	11.2	-3.3	13.0	-26.8

Mean value of vehicle installment loans for families with holdings
By age of head

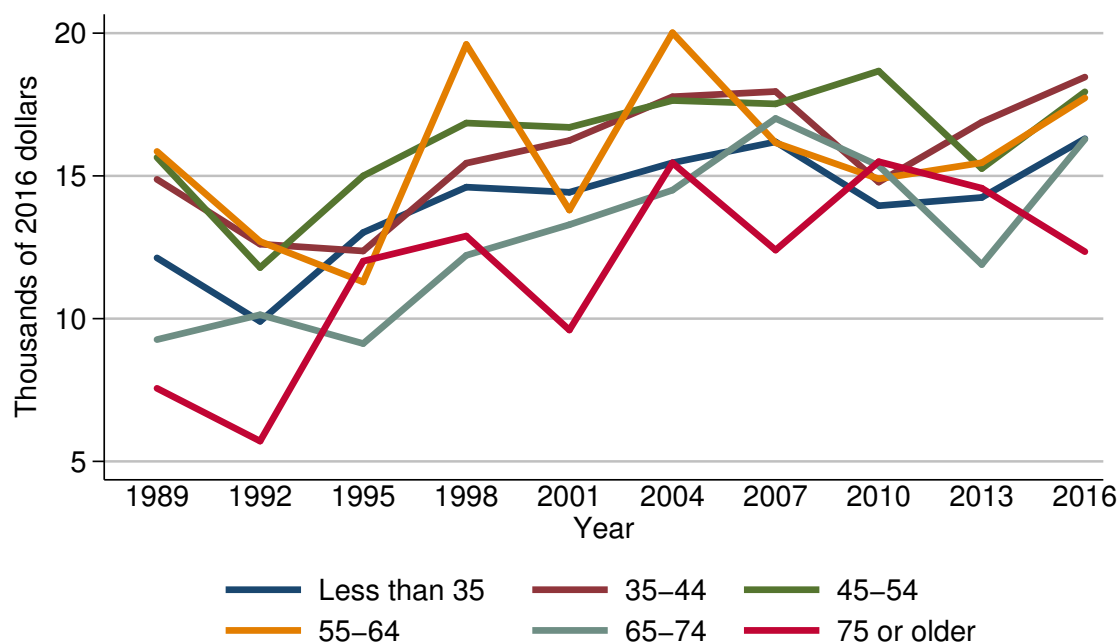

Year	Age of head					
	Less than 35	35-44	45-54	55-64	65-74	75 or older
<i>Level (thousands of 2016 dollars)</i>						
1989	12.1	14.9	15.6	15.9	9.3	7.6
1992	9.9	12.6	11.8	12.7	10.1	5.7
1995	13.0	12.4	15.0	11.3	9.1	12.0
1998	14.6	15.4	16.9	19.6	12.2	12.9
2001	14.4	16.2	16.7	13.8	13.3	9.6
2004	15.5	17.8	17.6	20.0	14.5	15.5
2007	16.2	18.0	17.5	16.2	17.0	12.4
2010	14.0	14.8	18.7	14.9	15.4	15.5
2013	14.2	16.9	15.3	15.5	11.9	14.6
2016	16.3	18.5	17.9	17.7	16.3	12.3
<i>Three-year change (percent)</i>						
1992	-18.2	-15.4	-24.4	-20.1	8.6	-25.0
1995	31.3	-1.6	27.1	-11.0	-9.9	110.5
1998	12.3	24.2	12.7	73.5	34.1	7.5
2001	-1.4	5.2	-1.2	-29.6	9.0	-25.6
2004	7.6	9.9	5.4	44.9	9.0	61.5
2007	4.5	1.1	-0.6	-19.0	17.2	-20.0
2010	-13.6	-17.8	6.9	-8.0	-9.4	25.0
2013	1.4	14.2	-18.2	4.0	-22.7	-5.8
2016	14.8	9.5	17.0	14.2	37.0	-15.8

Percent of families with vehicle installment loans
By family structure

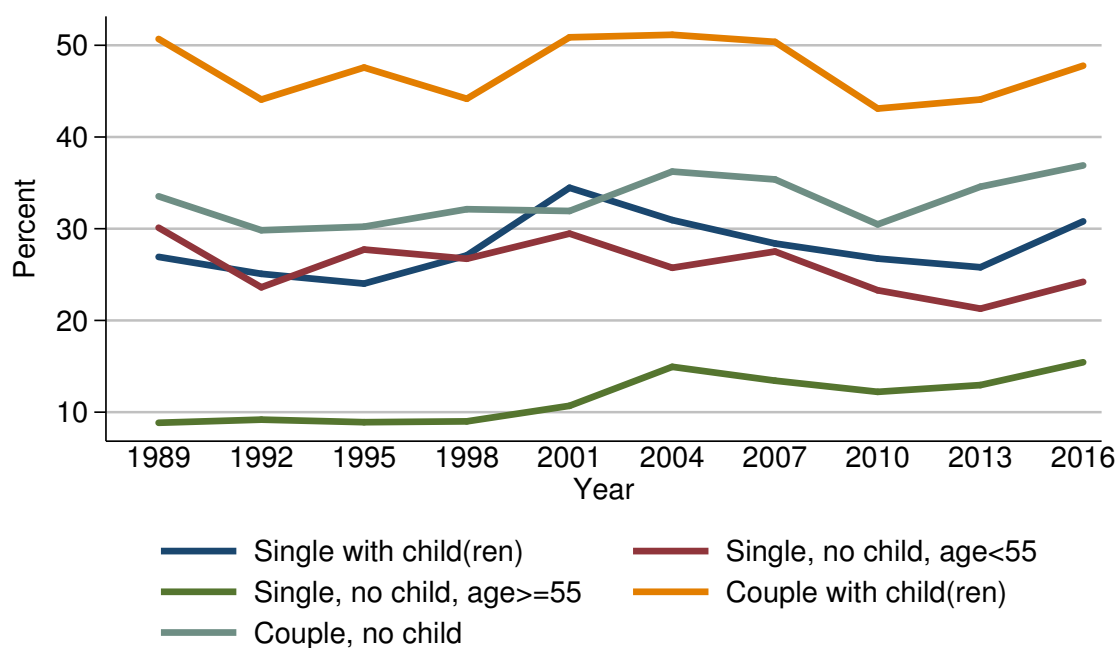

Year	Family structure				
	Single with child(ren)	Single, no child, age<55	Single, no child, age≥55	Couple with child(ren)	Couple, no child
<i>Level (percent)</i>					
1989	26.9	30.1	8.8	50.7	33.5
1992	25.1	23.6	9.2	44.1	29.8
1995	24.0	27.7	8.9	47.6	30.2
1998	27.1	26.7	9.0	44.2	32.1
2001	34.5	29.5	10.7	50.9	31.9
2004	30.9	25.7	14.9	51.1	36.2
2007	28.4	27.5	13.4	50.4	35.4
2010	26.7	23.3	12.2	43.1	30.5
2013	25.8	21.3	13.0	44.1	34.6
2016	30.8	24.2	15.4	47.8	36.9
<i>Three-year change (percentage points)</i>					
1992	-1.8	-6.5	0.4	-6.6	-3.7
1995	-1.1	4.1	-0.3	3.5	0.4
1998	3.1	-1.0	0.1	-3.4	1.9
2001	7.4	2.8	1.7	6.7	-0.2
2004	-3.6	-3.8	4.2	0.2	4.3
2007	-2.5	1.8	-1.5	-0.7	-0.8
2010	-1.7	-4.2	-1.2	-7.3	-4.9
2013	-0.9	-2.0	0.8	1.0	4.1
2016	5.0	2.9	2.4	3.7	2.3

Median value of vehicle installment loans for families with holdings
By family structure

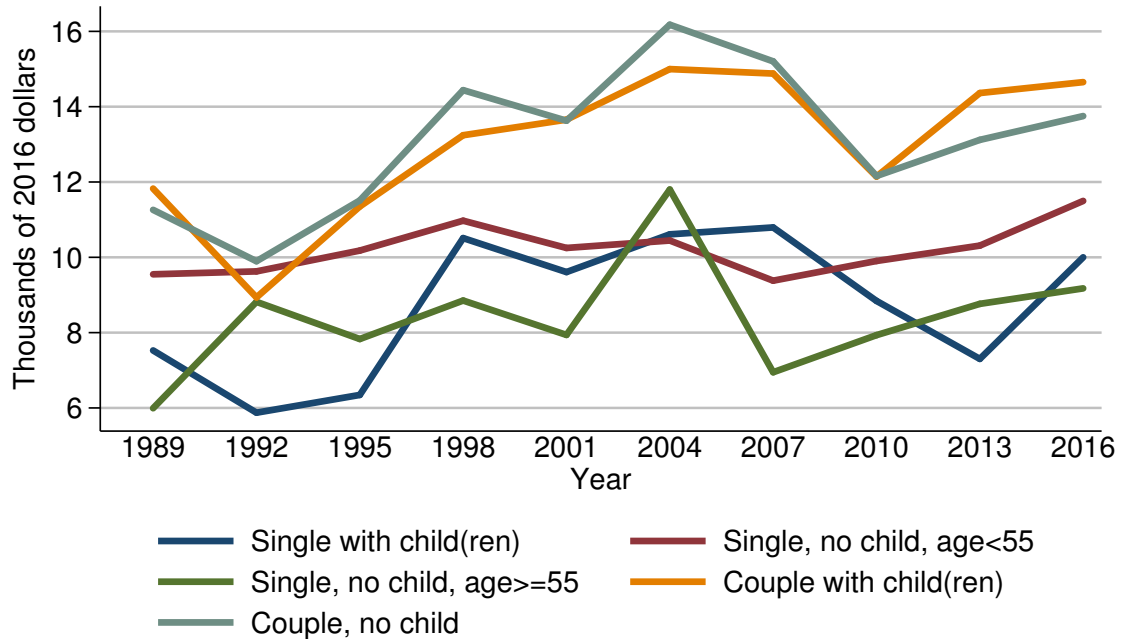

Year	Family structure				
	Single with child(ren)	Single, no child, age < 55	Single, no child, age ≥ 55	Couple with child(ren)	Couple, no child
<i>Level (thousands of 2016 dollars)</i>					
1989	7.5	9.5	6.0	11.8	11.3
1992	5.9	9.6	8.8	8.9	9.9
1995	6.3	10.2	7.8	11.4	11.5
1998	10.5	11.0	8.9	13.2	14.4
2001	9.6	10.2	7.9	13.7	13.6
2004	10.6	10.4	11.8	15.0	16.2
2007	10.8	9.4	6.9	14.9	15.2
2010	8.8	9.9	7.9	12.1	12.2
2013	7.3	10.3	8.8	14.4	13.1
2016	10.0	11.5	9.2	14.7	13.8
<i>Three-year change (percent)</i>					
1992	-21.3	1.1	46.7	-24.6	-12.4
1995	6.8	6.2	-11.4	28.1	16.2
1998	66.7	7.8	14.1	15.8	25.2
2001	-8.6	-7.3	-11.2	3.8	-5.6
2004	10.4	2.0	49.4	9.5	19.1
2007	1.9	-9.6	-41.5	-0.7	-6.2
2010	-18.5	5.3	14.5	-18.8	-19.7
2013	-17.0	4.0	11.4	19.0	7.4
2016	37.0	11.7	4.5	2.1	5.3

Mean value of vehicle installment loans for families with holdings
By family structure

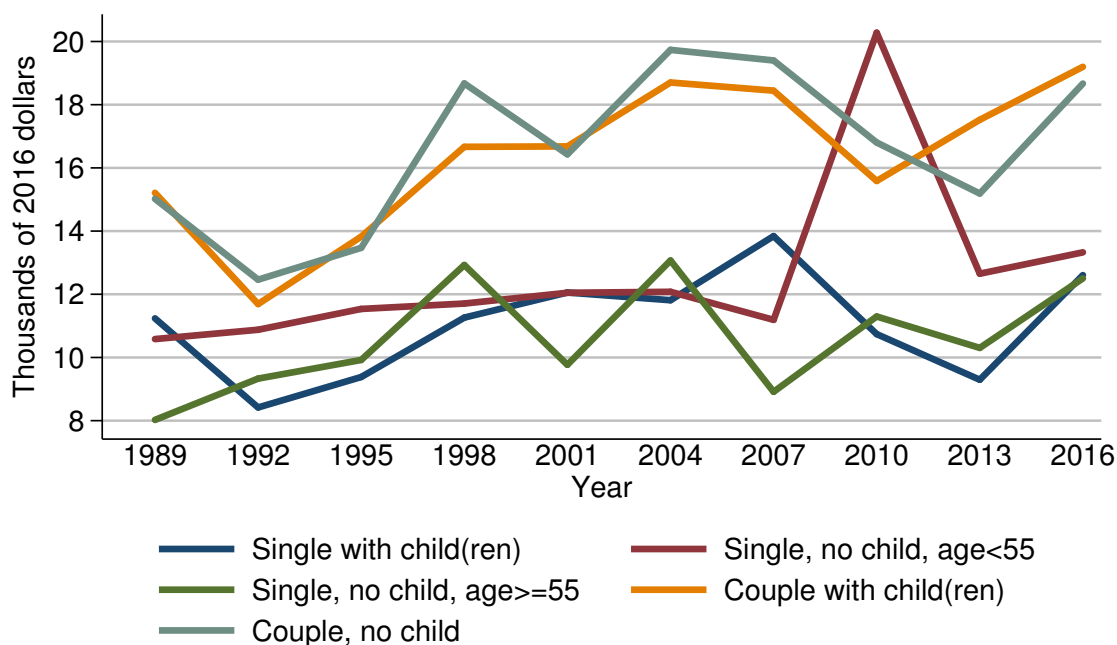

Year	Family structure				
	Single with child(ren)	Single, no child, age<55	Single, no child, age≥55	Couple with child(ren)	Couple, no child
<i>Level (thousands of 2016 dollars)</i>					
1989	11.2	10.6	8.0	15.2	15.0
1992	8.4	10.9	9.3	11.7	12.5
1995	9.4	11.5	9.9	13.8	13.5
1998	11.3	11.7	12.9	16.7	18.7
2001	12.1	12.0	9.8	16.7	16.4
2004	11.8	12.1	13.1	18.7	19.7
2007	13.8	11.2	8.9	18.4	19.4
2010	10.7	20.3	11.3	15.6	16.8
2013	9.3	12.7	10.3	17.5	15.2
2016	12.6	13.3	12.5	19.2	18.7
<i>Three-year change (percent)</i>					
1992	-25.0	2.8	16.2	-23.0	-16.7
1995	11.9	5.5	6.5	17.9	8.0
1998	20.2	1.7	30.3	21.0	38.5
2001	7.1	2.6	-24.0	0.0	-12.3
2004	-2.5	0.8	33.7	12.0	20.1
2007	16.9	-7.4	-32.1	-1.6	-1.5
2010	-22.5	81.2	27.0	-15.2	-13.4
2013	-13.1	-37.4	-8.8	12.2	-9.5
2016	35.5	4.7	21.4	9.7	23.0

Percent of families with vehicle installment loans

By education of head

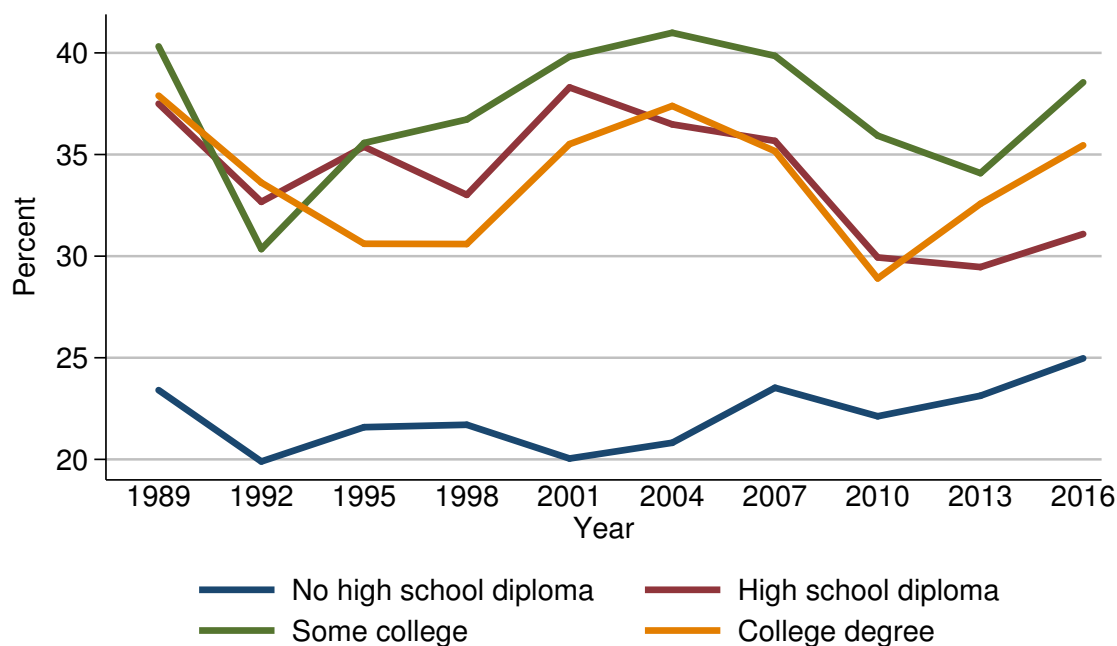

Year	Education of head			
	No high school diploma	High school diploma	Some college	College degree
<i>Level (percent)</i>				
1989	23.4	37.5	40.3	37.9
1992	19.9	32.7	30.3	33.6
1995	21.6	35.4	35.6	30.6
1998	21.7	33.0	36.7	30.6
2001	20.0	38.3	39.8	35.5
2004	20.8	36.5	41.0	37.4
2007	23.5	35.7	39.9	35.2
2010	22.1	29.9	35.9	28.9
2013	23.1	29.5	34.1	32.6
2016	25.0	31.1	38.6	35.5
<i>Three-year change (percentage points)</i>				
1992	-3.5	-4.8	-10.0	-4.3
1995	1.7	2.7	5.3	-3.0
1998	0.1	-2.4	1.1	0.0
2001	-1.7	5.3	3.1	4.9
2004	0.8	-1.8	1.2	1.9
2007	2.7	-0.8	-1.1	-2.2
2010	-1.4	-5.8	-4.0	-6.3
2013	1.0	-0.4	-1.8	3.7
2016	1.9	1.6	4.5	2.9

Median value of vehicle installment loans for families with holdings
By education of head

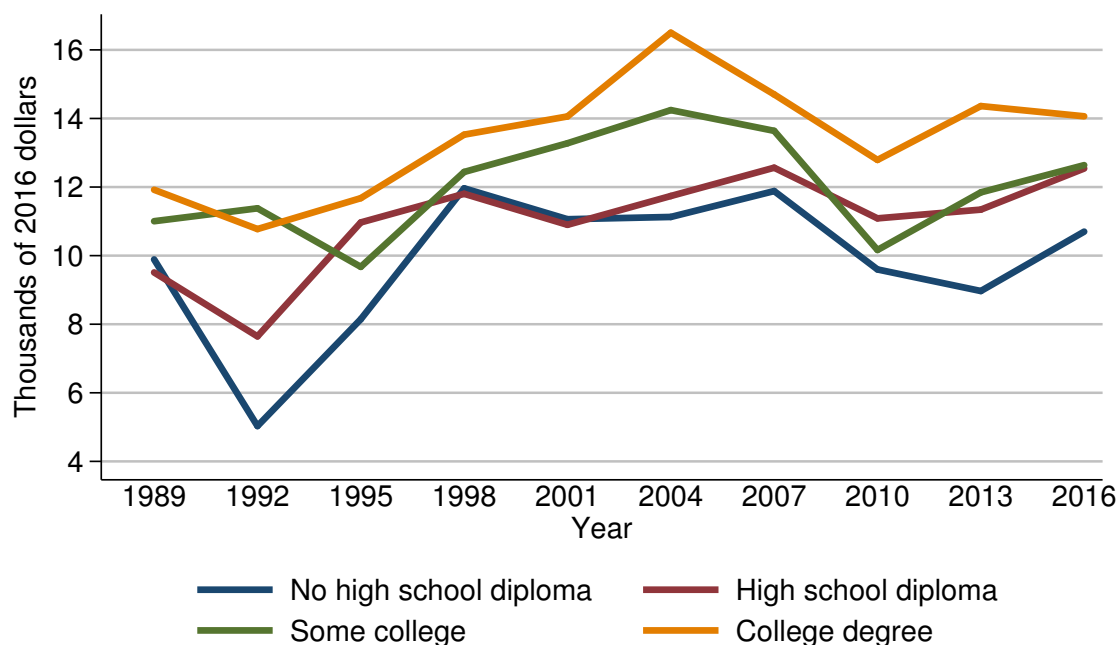

Year	Education of head			
	No high school diploma	High school diploma	Some college	College degree
<i>Level (thousands of 2016 dollars)</i>				
1989	9.9	9.5	11.0	11.9
1992	5.0	7.6	11.4	10.8
1995	8.1	11.0	9.7	11.7
1998	12.0	11.8	12.4	13.5
2001	11.1	10.9	13.3	14.1
2004	11.1	11.7	14.2	16.5
2007	11.9	12.6	13.6	14.7
2010	9.6	11.1	10.2	12.8
2013	9.0	11.3	11.8	14.4
2016	10.7	12.5	12.6	14.1
<i>Three-year change (percent)</i>				
1992	-49.5	-20.0	3.6	-9.2
1995	62.0	44.7	-14.9	8.3
1998	48.1	7.3	27.8	15.4
2001	-7.5	-7.6	7.3	4.4
2004	0.0	7.3	6.8	17.0
2007	7.2	7.7	-4.2	-10.9
2010	-19.3	-11.9	-25.0	-12.9
2013	-6.2	1.8	15.7	12.5
2016	18.9	10.6	6.8	-2.1

Mean value of vehicle installment loans for families with holdings
By education of head

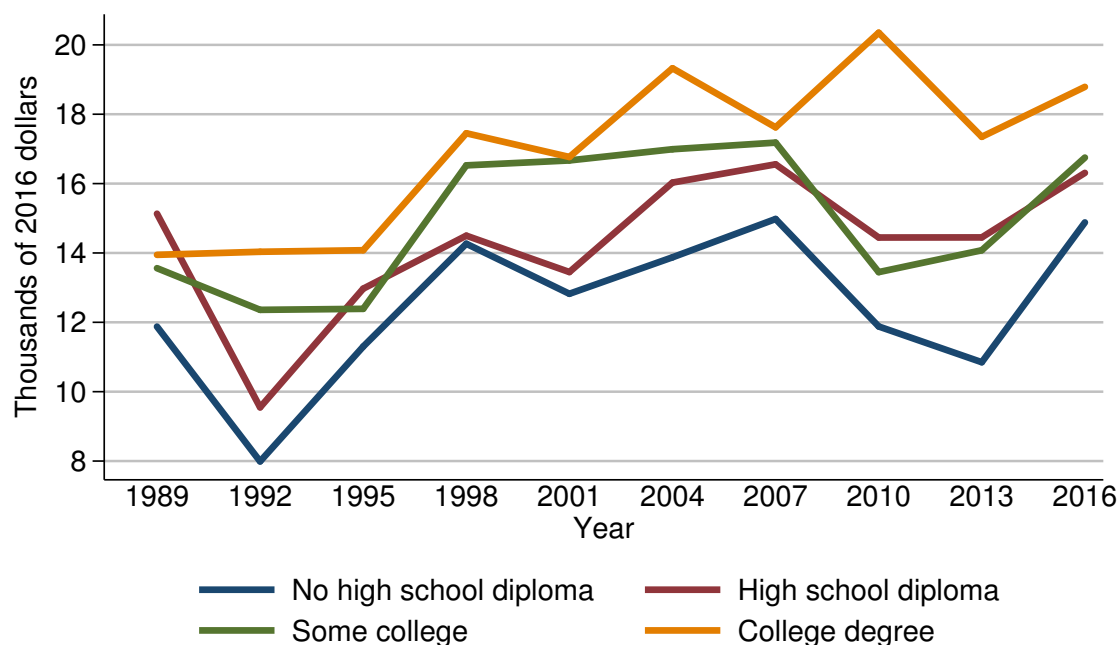

Year	Education of head			
	No high school diploma	High school diploma	Some college	College degree
<i>Level (thousands of 2016 dollars)</i>				
1989	11.9	15.1	13.6	13.9
1992	8.0	9.5	12.4	14.0
1995	11.3	13.0	12.4	14.1
1998	14.3	14.5	16.5	17.5
2001	12.8	13.5	16.7	16.8
2004	13.9	16.0	17.0	19.3
2007	15.0	16.6	17.2	17.6
2010	11.9	14.4	13.4	20.4
2013	10.8	14.4	14.1	17.3
2016	14.9	16.3	16.7	18.8
<i>Three-year change (percent)</i>				
1992	-32.8	-37.1	-8.8	0.7
1995	41.2	36.8	0.0	0.7
1998	26.5	11.5	33.1	24.1
2001	-10.5	-6.9	1.2	-4.0
2004	8.6	18.5	1.8	14.9
2007	7.9	3.8	1.2	-8.8
2010	-20.7	-13.3	-22.1	15.9
2013	-9.2	0.0	5.2	-15.2
2016	38.0	13.2	18.4	8.7

Percent of families with vehicle installment loans
By race or ethnicity of respondent

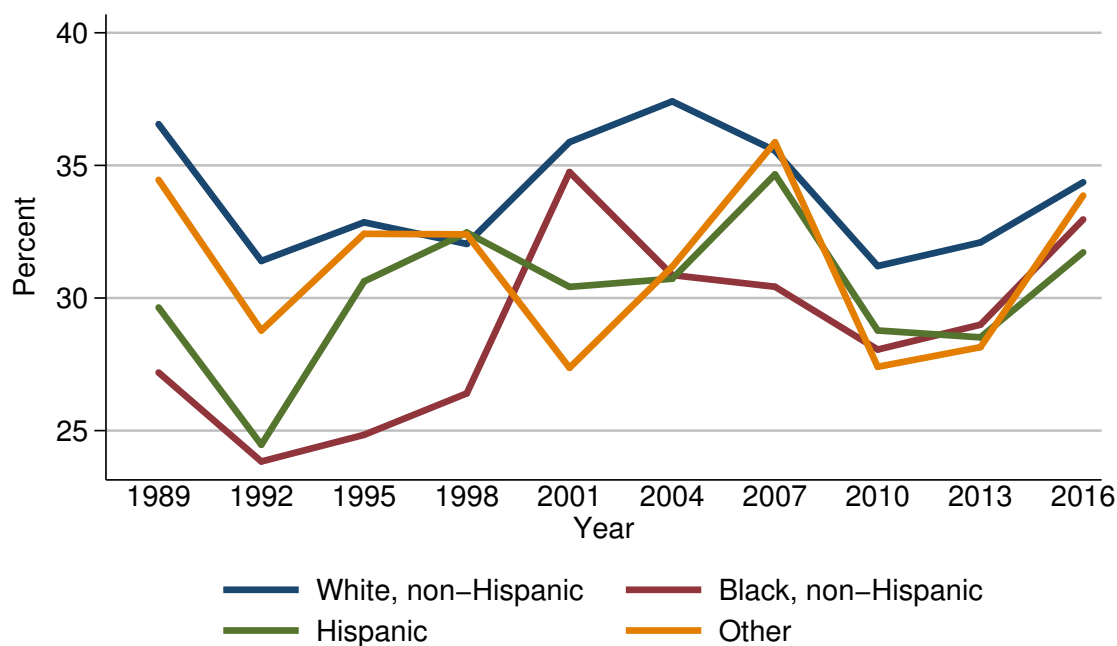

Year	Race or ethnicity of respondent			
	White, non-Hispanic	Black, non-Hispanic	Hispanic	Other
<i>Level (percent)</i>				
1989	36.6	27.2	29.6	34.5
1992	31.4	23.8	24.5	28.8
1995	32.9	24.8	30.6	32.4
1998	32.0	26.4	32.5	32.4
2001	35.9	34.7	30.4	27.4
2004	37.4	30.9	30.7	31.2
2007	35.6	30.4	34.7	35.9
2010	31.2	28.1	28.8	27.4
2013	32.1	29.0	28.5	28.1
2016	34.4	33.0	31.7	33.9
<i>Three-year change (percentage points)</i>				
1992	-5.2	-3.4	-5.1	-5.7
1995	1.5	1.0	6.1	3.6
1998	-0.9	1.6	1.9	0.0
2001	3.9	8.3	-2.1	-5.0
2004	1.5	-3.8	0.3	3.8
2007	-1.8	-0.5	4.0	4.7
2010	-4.4	-2.3	-5.9	-8.5
2013	0.9	0.9	-0.3	0.7
2016	2.3	4.0	3.2	5.8

Median value of vehicle installment loans for families with holdings
By race or ethnicity of respondent

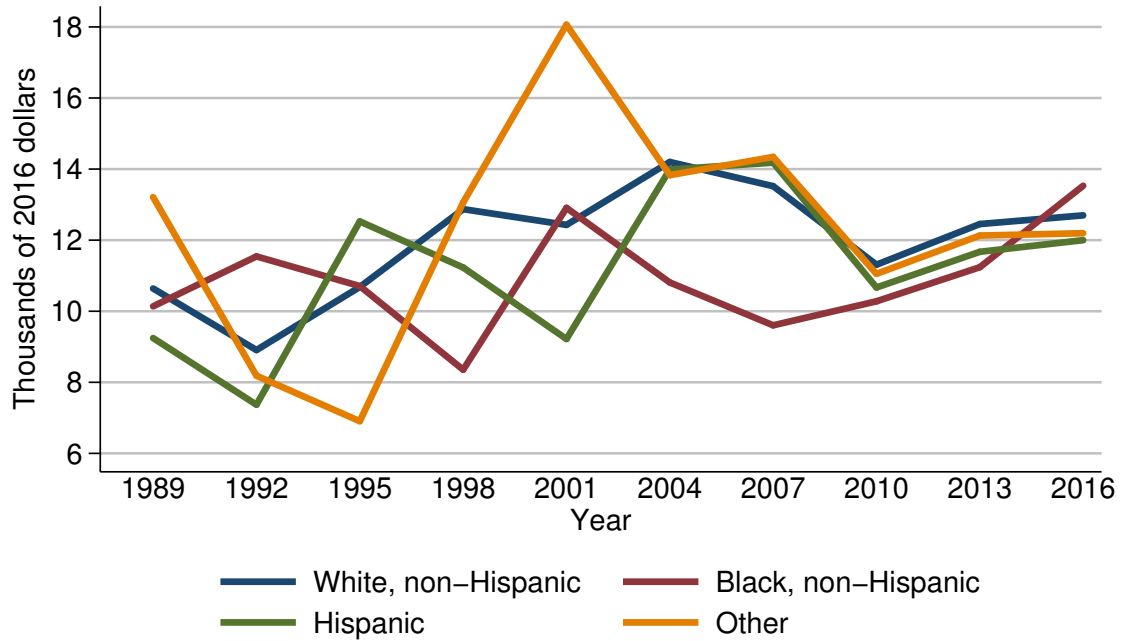

Year	Race or ethnicity of respondent			
	White, non-Hispanic	Black, non-Hispanic	Hispanic	Other
<i>Level (thousands of 2016 dollars)</i>				
1989	10.6	10.1	9.2	13.2
1992	8.9	11.5	7.4	8.2
1995	10.7	10.7	12.5	6.9
1998	12.9	8.4	11.2	13.1
2001	12.4	12.9	9.2	18.1
2004	14.2	10.8	14.0	13.8
2007	13.5	9.6	14.2	14.3
2010	11.3	10.3	10.7	11.1
2013	12.5	11.2	11.7	12.1
2016	12.7	13.5	12.0	12.2
<i>Three-year change (percent)</i>				
1992	-16.0	13.9	-19.6	-37.9
1995	20.2	-7.0	68.9	-15.9
1998	20.6	-21.5	-10.4	89.9
2001	-3.9	53.6	-17.9	38.2
2004	14.5	-16.3	52.2	-23.8
2007	-4.9	-11.1	1.4	3.6
2010	-16.3	7.3	-24.6	-22.4
2013	10.6	8.7	9.3	9.0
2016	1.6	20.5	2.6	0.8

Mean value of vehicle installment loans for families with holdings
By race or ethnicity of respondent

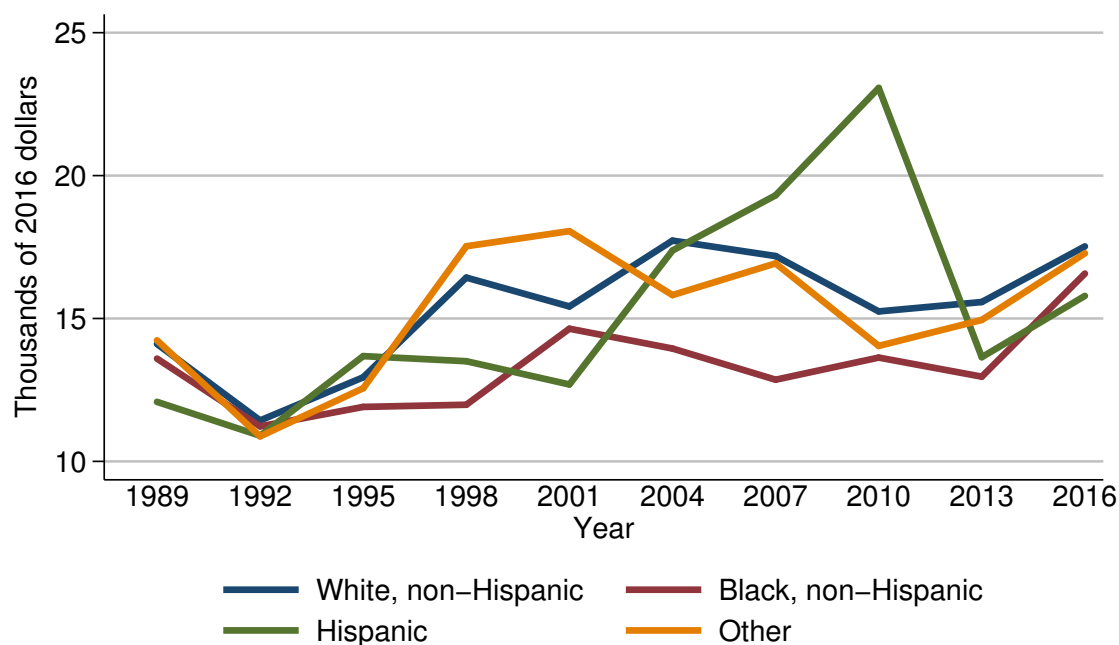

Year	Race or ethnicity of respondent			
	White, non-Hispanic	Black, non-Hispanic	Hispanic	Other
<i>Level (thousands of 2016 dollars)</i>				
1989	14.1	13.6	12.1	14.2
1992	11.4	11.2	10.9	10.9
1995	12.9	11.9	13.7	12.6
1998	16.4	12.0	13.5	17.5
2001	15.4	14.6	12.7	18.1
2004	17.7	13.9	17.4	15.8
2007	17.2	12.9	19.3	16.9
2010	15.2	13.6	23.1	14.0
2013	15.6	13.0	13.6	14.9
2016	17.5	16.6	15.8	17.3
<i>Three-year change (percent)</i>				
1992	-19.1	-17.6	-9.9	-23.2
1995	13.2	6.2	25.7	15.6
1998	27.1	0.8	-1.5	38.9
2001	-6.1	21.7	-5.9	3.4
2004	14.9	-4.8	37.0	-12.7
2007	-2.8	-7.2	10.9	7.0
2010	-11.6	5.4	19.7	-17.2
2013	2.6	-4.4	-41.1	6.4
2016	12.2	27.7	16.2	16.1

Percent of families with vehicle installment loans
By current work status of head

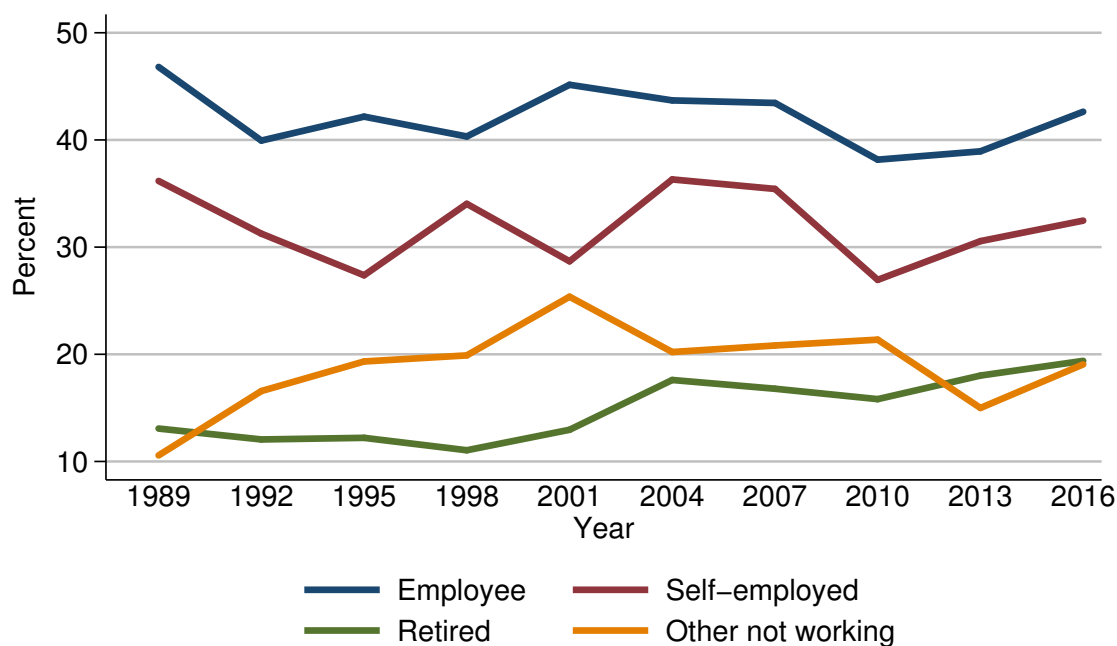

Year	Current work status of head			
	Employee	Self-employed	Retired	Other not working
<i>Level (percent)</i>				
1989	46.8	36.2	13.1	10.6
1992	39.9	31.3	12.1	16.6
1995	42.2	27.4	12.2	19.3
1998	40.3	34.0	11.0	19.9
2001	45.1	28.7	13.0	25.4
2004	43.7	36.3	17.6	20.2
2007	43.5	35.4	16.8	20.8
2010	38.2	26.9	15.8	21.4
2013	38.9	30.6	18.0	15.0
2016	42.6	32.5	19.4	19.1
<i>Three-year change (percentage points)</i>				
1992	-6.9	-4.9	-1.0	6.0
1995	2.3	-3.9	0.1	2.7
1998	-1.9	6.6	-1.2	0.6
2001	4.8	-5.3	2.0	5.5
2004	-1.4	7.6	4.6	-5.2
2007	-0.2	-0.9	-0.8	0.6
2010	-5.3	-8.5	-1.0	0.6
2013	0.7	3.7	2.2	-6.4
2016	3.7	1.9	1.4	4.1

Median value of vehicle installment loans for families with holdings
By current work status of head

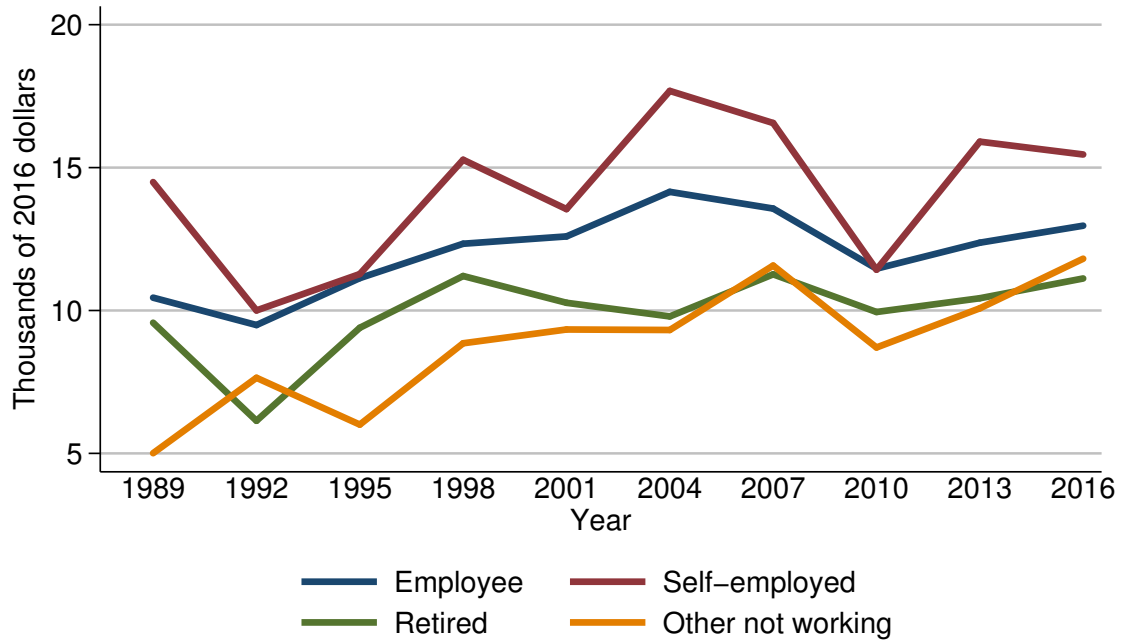

Year	Current work status of head			
	Employee	Self-employed	Retired	Other not working
<i>Level (thousands of 2016 dollars)</i>				
1989	10.4	14.5	9.6	5.0
1992	9.5	10.0	6.1	7.6
1995	11.1	11.3	9.4	6.0
1998	12.3	15.3	11.2	8.9
2001	12.6	13.5	10.3	9.3
2004	14.2	17.7	9.8	9.3
2007	13.6	16.6	11.3	11.6
2010	11.5	11.4	9.9	8.7
2013	12.4	15.9	10.4	10.1
2016	13.0	15.5	11.1	11.8
<i>Three-year change (percent)</i>				
1992	-8.7	-31.0	-36.5	52.0
1995	16.8	13.0	54.1	-21.1
1998	10.8	35.4	19.1	48.3
2001	2.4	-11.8	-8.0	4.5
2004	12.7	31.1	-4.9	0.0
2007	-4.2	-6.2	15.3	24.7
2010	-15.4	-31.3	-12.4	-25.0
2013	7.8	39.5	5.1	16.1
2016	4.8	-2.5	6.7	16.8

Mean value of vehicle installment loans for families with holdings
By current work status of head

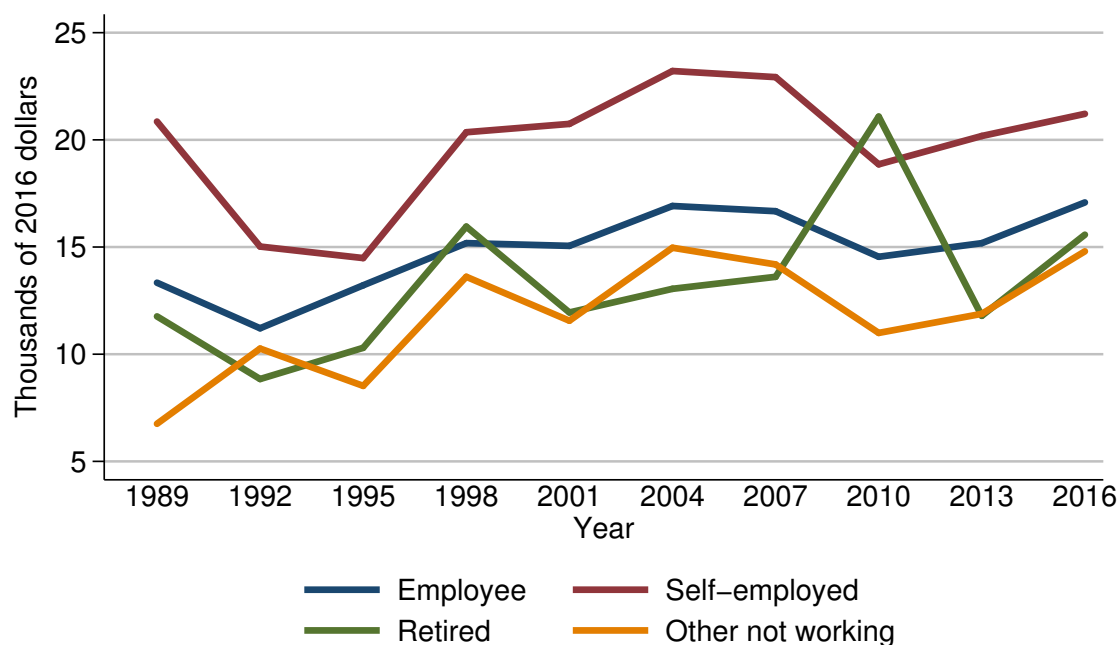

Year	Current work status of head			
	Employee	Self-employed	Retired	Other not working
<i>Level (thousands of 2016 dollars)</i>				
1989	13.3	20.9	11.8	6.8
1992	11.2	15.0	8.8	10.3
1995	13.2	14.5	10.3	8.5
1998	15.2	20.4	16.0	13.6
2001	15.1	20.7	11.9	11.6
2004	16.9	23.2	13.1	15.0
2007	16.7	22.9	13.6	14.2
2010	14.5	18.9	21.1	11.0
2013	15.2	20.2	11.8	11.9
2016	17.1	21.2	15.6	14.8
<i>Three-year change (percent)</i>				
1992	-15.8	-28.2	-25.4	51.5
1995	17.9	-3.3	17.0	-17.5
1998	15.2	40.7	55.3	60.0
2001	-0.7	1.5	-25.6	-14.7
2004	11.9	12.1	10.1	29.3
2007	-1.2	-1.3	3.8	-5.3
2010	-13.2	-17.5	55.1	-22.5
2013	4.8	6.9	-44.1	8.2
2016	12.5	5.0	32.2	24.4

Percent of families with vehicle installment loans

By current occupation of head

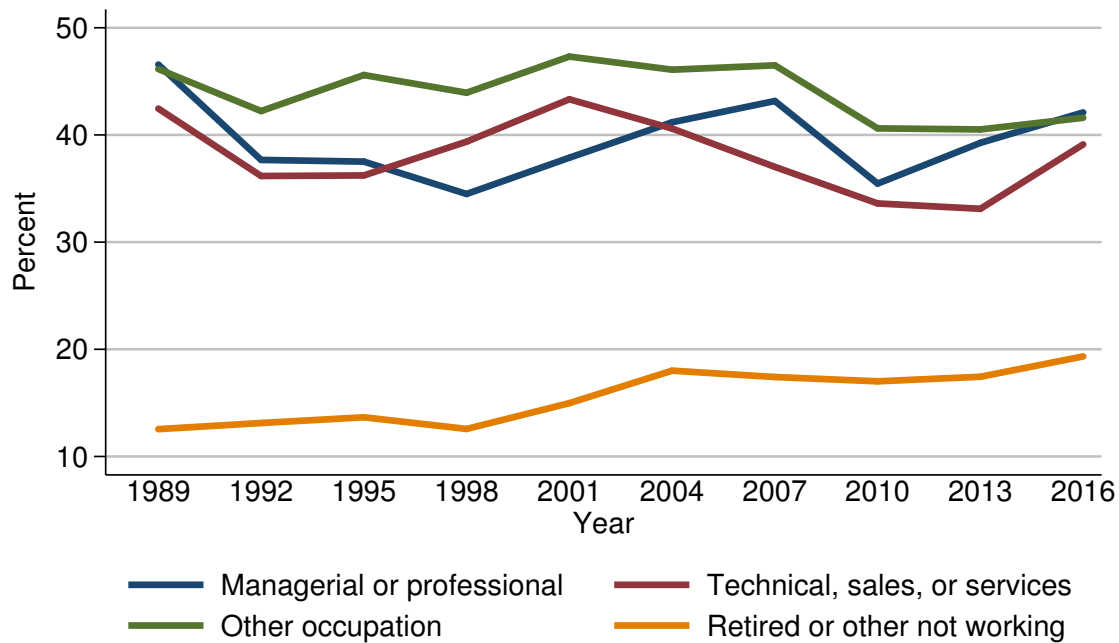

Year	Current occupation of head			
	Managerial or professional	Technical, sales, or services	Other occupation	Retired or other not working
<i>Level (percent)</i>				
1989	46.6	42.5	46.1	12.6
1992	37.7	36.2	42.2	13.1
1995	37.5	36.2	45.6	13.7
1998	34.5	39.4	43.9	12.6
2001	37.9	43.3	47.3	15.0
2004	41.2	40.6	46.1	18.0
2007	43.2	37.0	46.5	17.4
2010	35.5	33.6	40.6	17.0
2013	39.3	33.1	40.5	17.4
2016	42.1	39.1	41.6	19.3
<i>Three-year change (percentage points)</i>				
1992	-8.9	-6.3	-3.9	0.5
1995	-0.2	0.0	3.4	0.6
1998	-3.0	3.2	-1.7	-1.1
2001	3.4	3.9	3.4	2.4
2004	3.3	-2.7	-1.2	3.0
2007	2.0	-3.6	0.4	-0.6
2010	-7.7	-3.4	-5.9	-0.4
2013	3.8	-0.5	-0.1	0.4
2016	2.8	6.0	1.1	1.9

Median value of vehicle installment loans for families with holdings
By current occupation of head

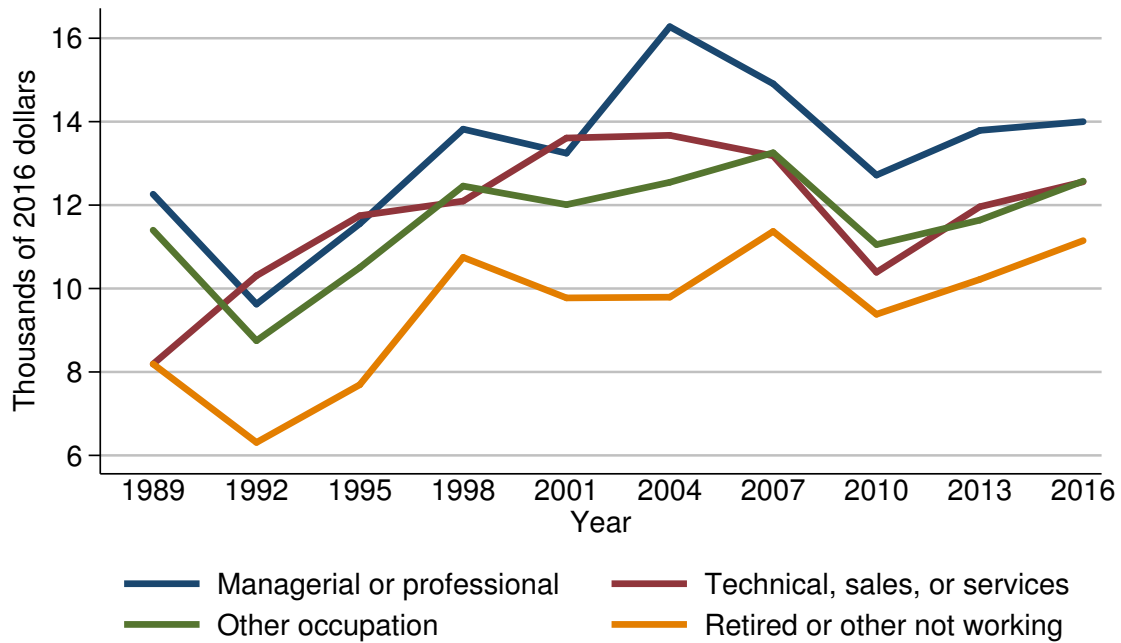

Year	Current occupation of head			
	Managerial or professional	Technical, sales, or services	Other occupation	Retired or other not working
<i>Level (thousands of 2016 dollars)</i>				
1989	12.3	8.2	11.4	8.2
1992	9.6	10.3	8.7	6.3
1995	11.6	11.7	10.5	7.7
1998	13.8	12.1	12.5	10.7
2001	13.2	13.6	12.0	9.8
2004	16.3	13.7	12.5	9.8
2007	14.9	13.2	13.3	11.4
2010	12.7	10.4	11.1	9.4
2013	13.8	12.0	11.6	10.2
2016	14.0	12.6	12.6	11.1
<i>Three-year change (percent)</i>				
1992	-22.0	25.6	-23.7	-23.2
1995	20.8	13.6	20.7	22.2
1998	19.0	3.4	19.0	39.0
2001	-4.3	12.4	-4.0	-8.4
2004	23.5	0.7	4.2	0.0
2007	-8.6	-3.6	6.4	16.3
2010	-14.8	-21.2	-16.5	-17.5
2013	8.7	15.4	4.5	8.5
2016	1.4	5.0	8.6	8.8

Mean value of vehicle installment loans for families with holdings
By current occupation of head

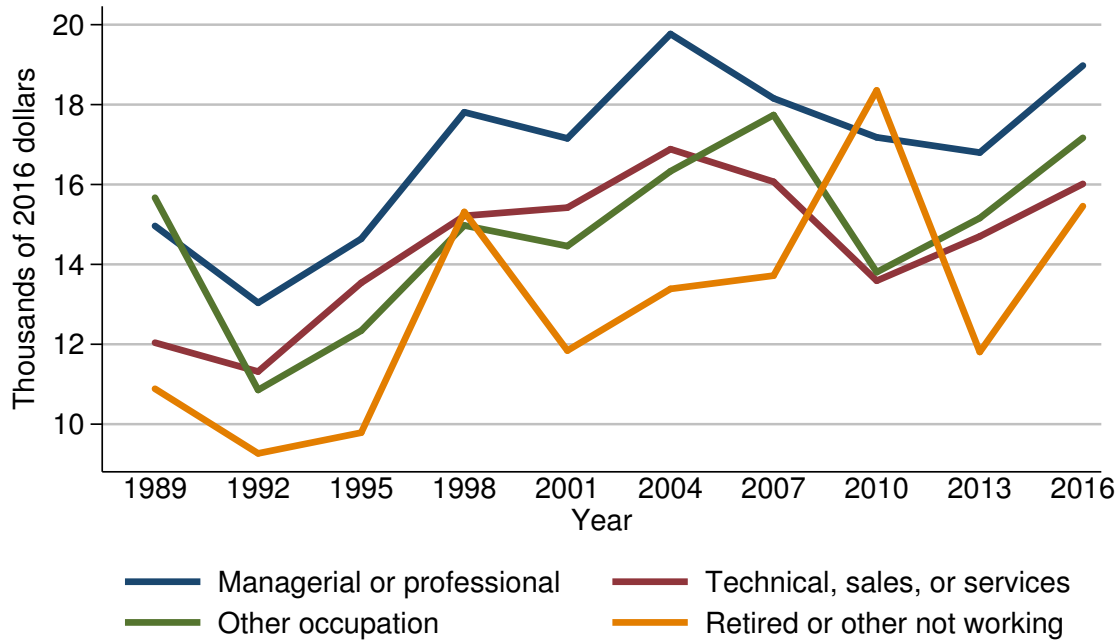

Year	Current occupation of head			
	Managerial or professional	Technical, sales, or services	Other occupation	Retired or other not working
<i>Level (thousands of 2016 dollars)</i>				
1989	15.0	12.0	15.7	10.9
1992	13.0	11.3	10.9	9.3
1995	14.6	13.5	12.3	9.8
1998	17.8	15.2	15.0	15.3
2001	17.2	15.4	14.5	11.8
2004	19.8	16.9	16.3	13.4
2007	18.2	16.1	17.7	13.7
2010	17.2	13.6	13.8	18.4
2013	16.8	14.7	15.2	11.8
2016	19.0	16.0	17.2	15.5
<i>Three-year change (percent)</i>				
1992	-13.3	-5.8	-30.6	-14.7
1995	12.3	19.5	12.8	5.4
1998	21.9	12.6	22.0	56.1
2001	-3.4	1.3	-3.3	-22.9
2004	15.1	9.7	12.4	13.6
2007	-8.1	-4.7	8.6	2.2
2010	-5.5	-15.5	-22.0	34.3
2013	-2.3	8.1	10.1	-35.9
2016	13.1	8.8	13.2	31.4

Percent of families with vehicle installment loans

By region

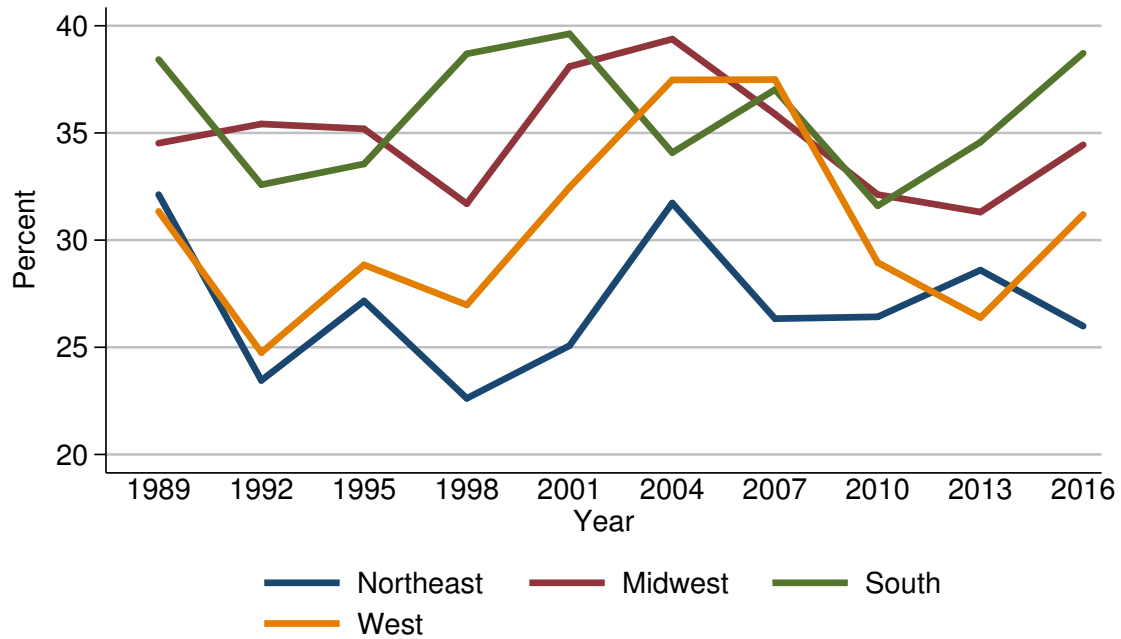

Year	Region			
	Northeast	Midwest	South	West
<i>Level (percent)</i>				
1989	32.1	34.5	38.4	31.3
1992	23.5	35.4	32.6	24.8
1995	27.2	35.2	33.6	28.8
1998	22.6	31.7	38.7	27.0
2001	25.1	38.1	39.6	32.5
2004	31.7	39.4	34.1	37.5
2007	26.3	35.9	37.0	37.5
2010	26.4	32.1	31.6	29.0
2013	28.6	31.3	34.6	26.4
2016	26.0	34.4	38.7	31.2
<i>Three-year change (percentage points)</i>				
1992	-8.6	0.9	-5.8	-6.5
1995	3.7	-0.2	1.0	4.0
1998	-4.6	-3.5	5.1	-1.8
2001	2.5	6.4	0.9	5.5
2004	6.6	1.3	-5.5	5.0
2007	-5.4	-3.5	2.9	0.0
2010	0.1	-3.8	-5.4	-8.5
2013	2.2	-0.8	3.0	-2.6
2016	-2.6	3.1	4.1	4.8

Median value of vehicle installment loans for families with holdings
By region

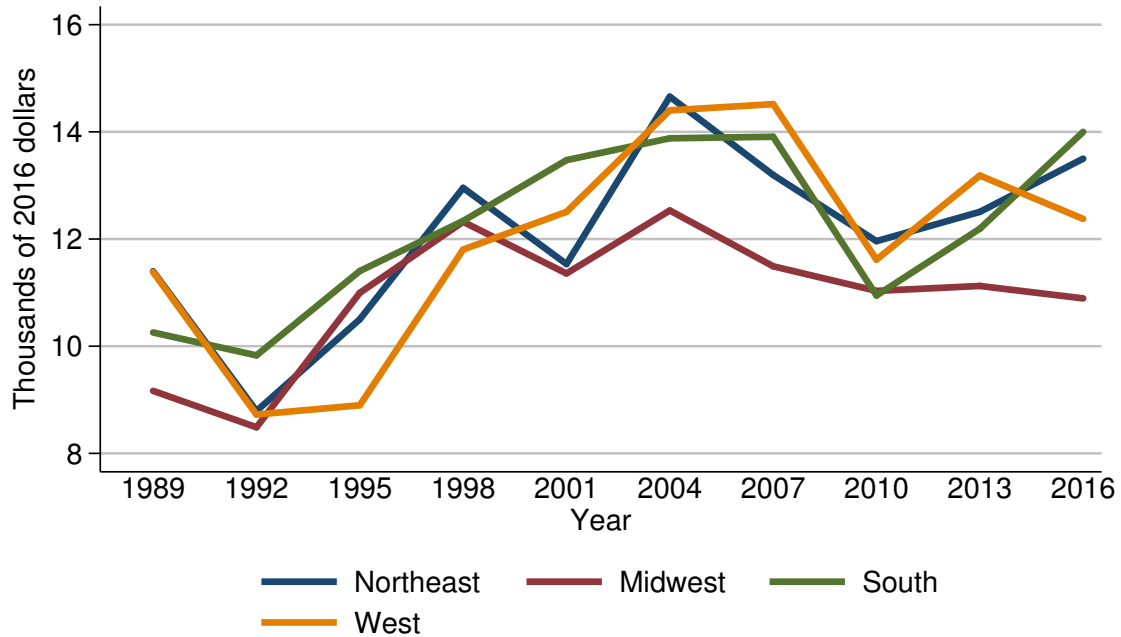

Year	Region			
	Northeast	Midwest	South	West
<i>Level (thousands of 2016 dollars)</i>				
1989	11.4	9.2	10.3	11.4
1992	8.8	8.5	9.8	8.7
1995	10.5	11.0	11.4	8.9
1998	13.0	12.3	12.3	11.8
2001	11.5	11.4	13.5	12.5
2004	14.7	12.5	13.9	14.4
2007	13.2	11.5	13.9	14.5
2010	12.0	11.0	10.9	11.6
2013	12.5	11.1	12.2	13.2
2016	13.5	10.9	14.0	12.4
<i>Three-year change (percent)</i>				
1992	-22.8	-7.6	-4.9	-23.7
1995	19.3	29.4	16.3	2.3
1998	23.8	11.8	7.9	32.6
2001	-11.5	-7.3	9.8	5.9
2004	27.8	9.6	3.0	15.2
2007	-10.2	-8.0	0.0	0.7
2010	-9.1	-4.3	-21.6	-20.0
2013	4.2	0.9	11.9	13.8
2016	8.0	-1.8	14.8	-6.1

Mean value of vehicle installment loans for families with holdings
By region

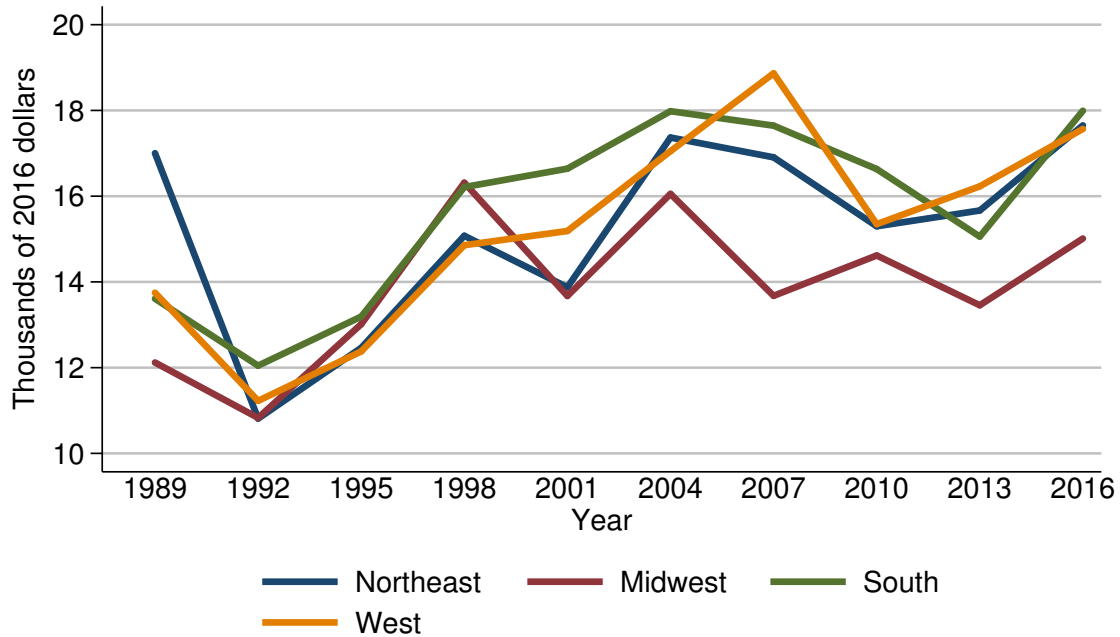

Year	Region			
	Northeast	Midwest	South	West
<i>Level (thousands of 2016 dollars)</i>				
1989	17.0	12.1	13.6	13.7
1992	10.8	10.8	12.0	11.2
1995	12.5	13.0	13.2	12.4
1998	15.1	16.3	16.2	14.9
2001	13.9	13.7	16.6	15.2
2004	17.4	16.1	18.0	17.0
2007	16.9	13.7	17.6	18.9
2010	15.3	14.6	16.6	15.3
2013	15.7	13.5	15.1	16.2
2016	17.7	15.0	18.0	17.6
<i>Three-year change (percent)</i>				
1992	-36.5	-10.7	-11.8	-18.2
1995	15.7	20.4	10.0	10.7
1998	20.8	25.4	22.7	20.2
2001	-7.9	-16.0	2.5	2.0
2004	25.2	17.5	8.4	11.8
2007	-2.9	-14.9	-2.2	11.2
2010	-9.5	6.6	-5.7	-19.0
2013	2.6	-7.5	-9.0	5.9
2016	12.7	11.1	19.2	8.6

Percent of families with vehicle installment loans

By urbanicity

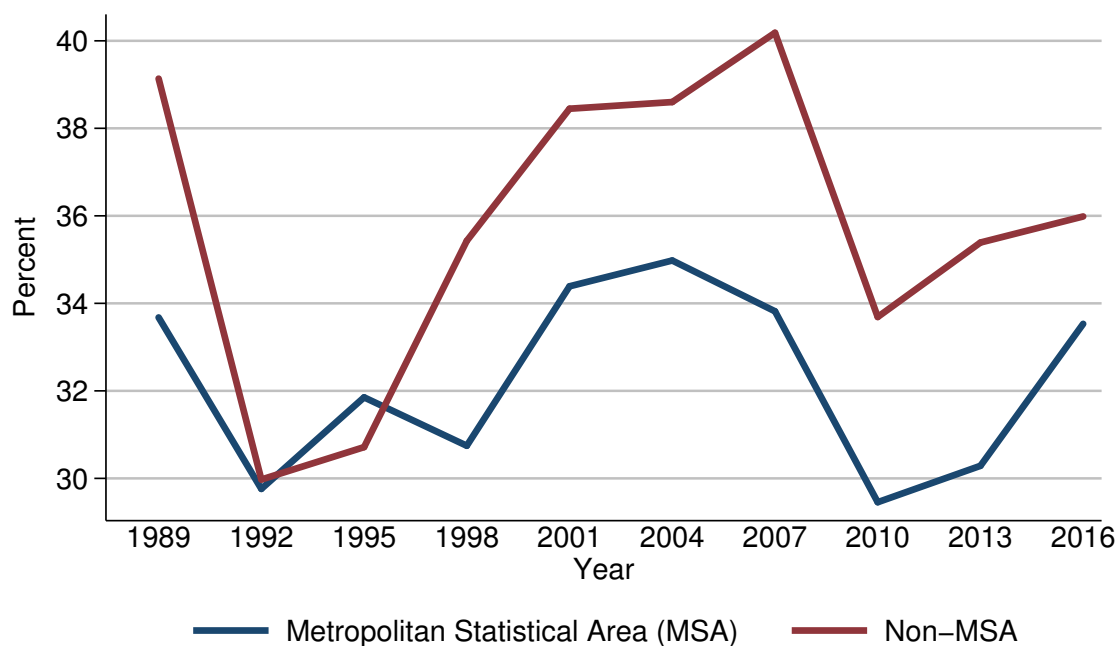

Year	Urbanicity	
	Metropolitan Statistical Area (MSA)	Non-MSA
<i>Level (percent)</i>		
1989	33.7	39.1
1992	29.8	30.0
1995	31.9	30.7
1998	30.7	35.4
2001	34.4	38.4
2004	35.0	38.6
2007	33.8	40.2
2010	29.5	33.7
2013	30.3	35.4
2016	33.5	36.0
<i>Three-year change (percentage points)</i>		
1992	-3.9	-9.1
1995	2.1	0.7
1998	-1.2	4.7
2001	3.7	3.0
2004	0.6	0.2
2007	-1.2	1.6
2010	-4.3	-6.5
2013	0.8	1.7
2016	3.2	0.6

Median value of vehicle installment loans for families with holdings
By urbanicity

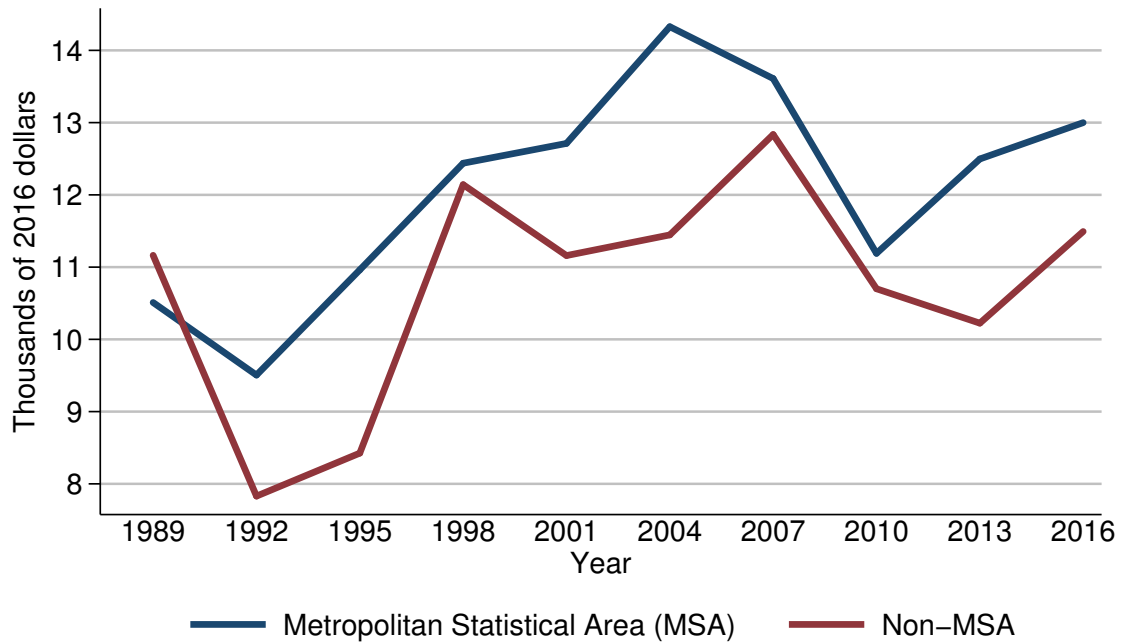

Year	Urbanicity	
	Metropolitan Statistical Area (MSA)	Non-MSA
<i>Level (thousands of 2016 dollars)</i>		
1989	10.5	11.2
1992	9.5	7.8
1995	11.0	8.4
1998	12.4	12.1
2001	12.7	11.2
2004	14.3	11.4
2007	13.6	12.8
2010	11.2	10.7
2013	12.5	10.2
2016	13.0	11.5
<i>Three-year change (percent)</i>		
1992	-9.5	-30.4
1995	15.8	7.7
1998	12.7	44.0
2001	2.4	-7.4
2004	12.6	1.8
2007	-4.9	12.3
2010	-17.6	-16.4
2013	11.6	-4.7
2016	4.0	12.7

Mean value of vehicle installment loans for families with holdings
By urbanicity

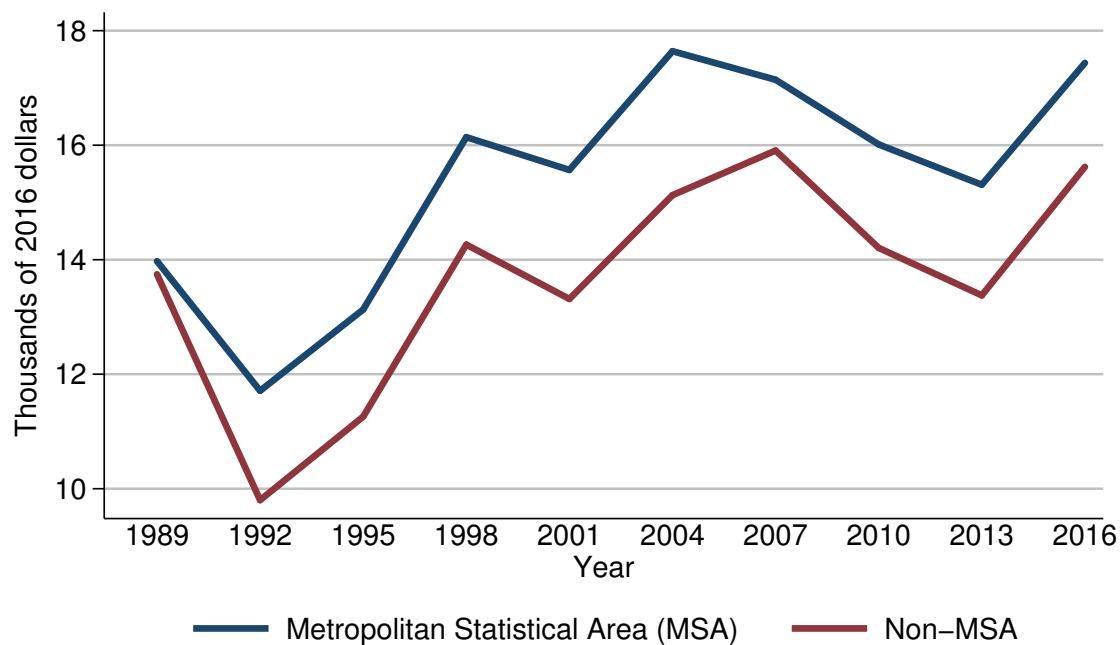

Year	Urbanicity	
	Metropolitan Statistical Area (MSA)	Non-MSA
<i>Level (thousands of 2016 dollars)</i>		
1989	14.0	13.7
1992	11.7	9.8
1995	13.1	11.3
1998	16.1	14.3
2001	15.6	13.3
2004	17.6	15.1
2007	17.1	15.9
2010	16.0	14.2
2013	15.3	13.4
2016	17.4	15.6
<i>Three-year change (percent)</i>		
1992	-16.4	-28.5
1995	12.0	15.3
1998	22.9	26.5
2001	-3.1	-7.0
2004	12.8	13.5
2007	-2.8	5.3
2010	-6.4	-10.7
2013	-4.4	-5.6
2016	13.7	16.4

Percent of families with vehicle installment loans
By housing status

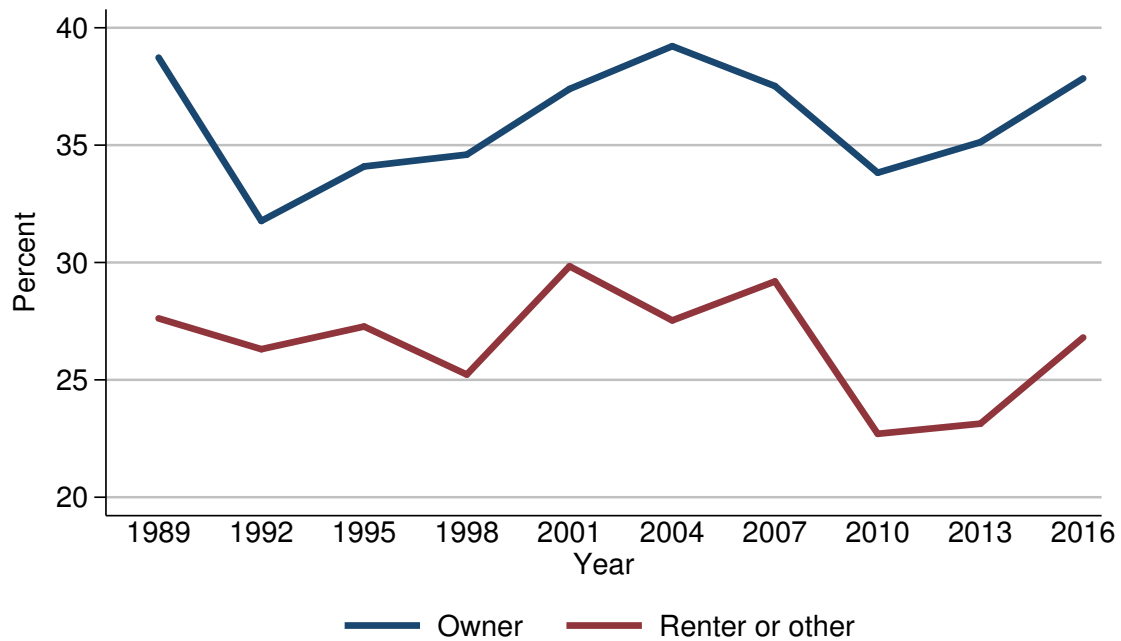

Year	Housing status	
	Owner	Renter or other
<i>Level (percent)</i>		
1989	38.7	27.6
1992	31.8	26.3
1995	34.1	27.3
1998	34.6	25.2
2001	37.4	29.8
2004	39.2	27.5
2007	37.5	29.2
2010	33.8	22.7
2013	35.1	23.1
2016	37.8	26.8
<i>Three-year change (percentage points)</i>		
1992	-6.9	-1.3
1995	2.3	1.0
1998	0.5	-2.1
2001	2.8	4.6
2004	1.8	-2.3
2007	-1.7	1.7
2010	-3.7	-6.5
2013	1.3	0.4
2016	2.7	3.7

Median value of vehicle installment loans for families with holdings
By housing status

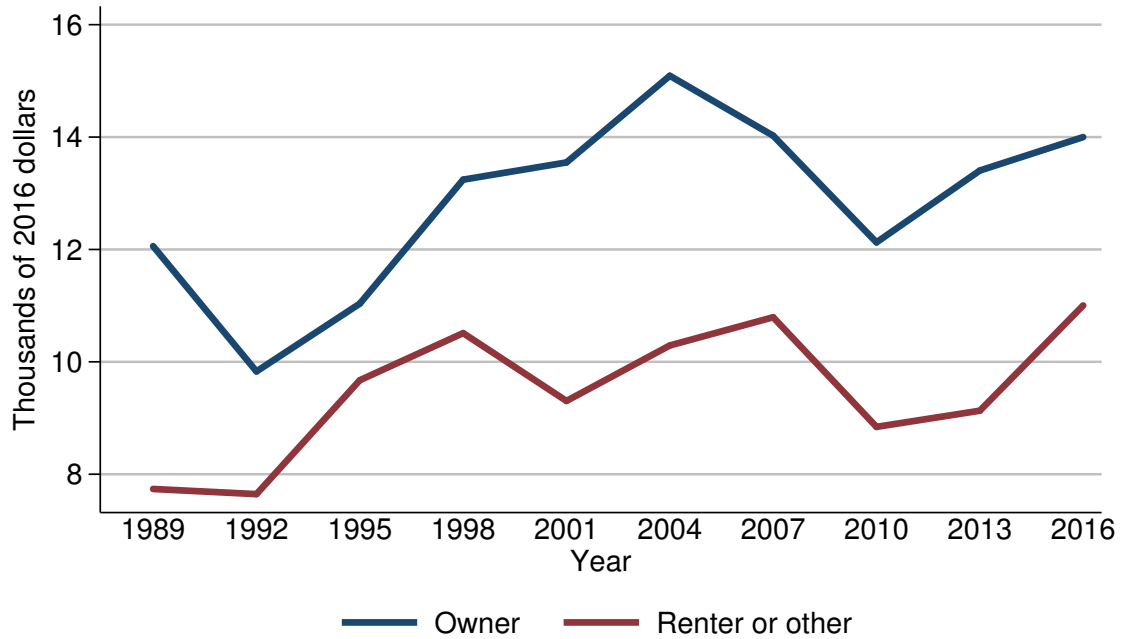

Year	Housing status	
	Owner	Renter or other
<i>Level (thousands of 2016 dollars)</i>		
1989	12.1	7.7
1992	9.8	7.6
1995	11.0	9.7
1998	13.2	10.5
2001	13.5	9.3
2004	15.1	10.3
2007	14.0	10.8
2010	12.1	8.8
2013	13.4	9.1
2016	14.0	11.0
<i>Three-year change (percent)</i>		
1992	-19.0	-1.3
1995	12.2	27.6
1998	20.0	8.2
2001	2.3	-11.4
2004	11.9	10.8
2007	-7.3	4.9
2010	-13.6	-18.5
2013	10.7	3.4
2016	4.5	20.9

Mean value of vehicle installment loans for families with holdings
By housing status

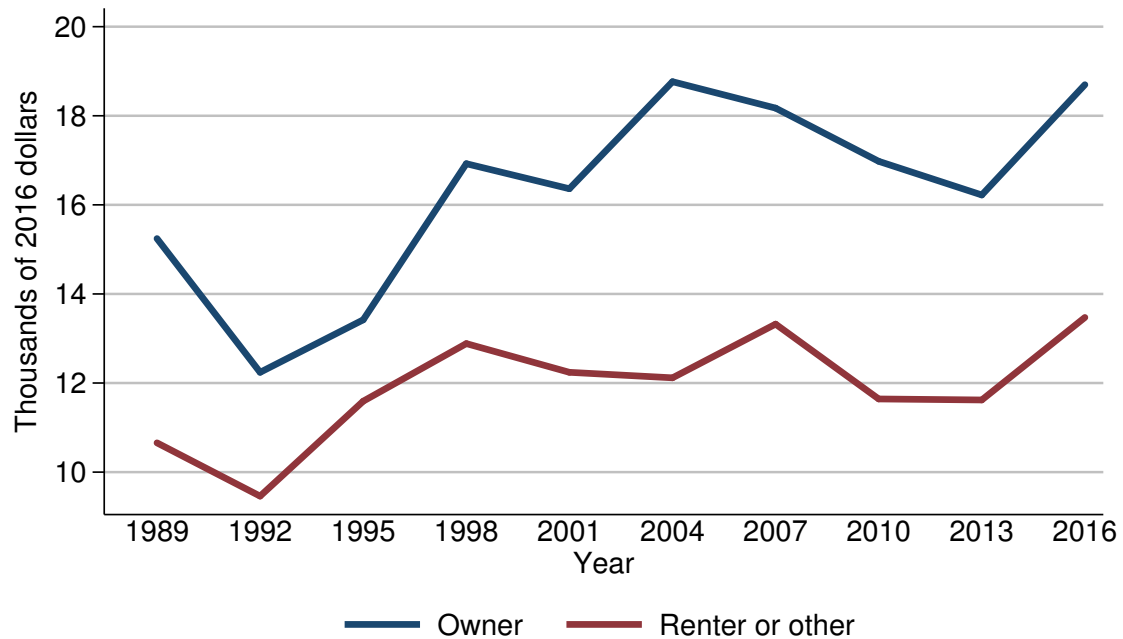

Year	Housing status	
	Owner	Renter or other
<i>Level (thousands of 2016 dollars)</i>		
1989	15.2	10.7
1992	12.2	9.5
1995	13.4	11.6
1998	16.9	12.9
2001	16.4	12.2
2004	18.8	12.1
2007	18.2	13.3
2010	17.0	11.6
2013	16.2	11.6
2016	18.7	13.5
<i>Three-year change (percent)</i>		
1992	-19.7	-11.2
1995	9.8	22.1
1998	26.1	11.2
2001	-3.0	-5.4
2004	14.6	-0.8
2007	-3.2	9.9
2010	-6.6	-12.8
2013	-4.7	0.0
2016	15.4	16.4

Percent of families with vehicle installment loans

By percentile of net worth

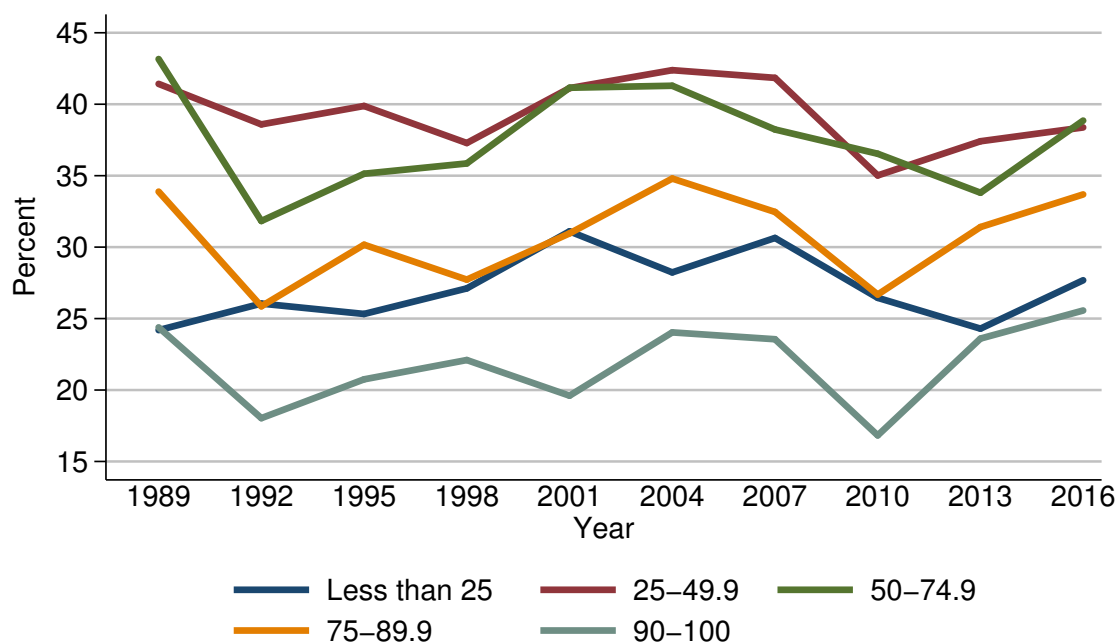

Year	Percentile of net worth				
	Less than 25	25-49.9	50-74.9	75-89.9	90-100
<i>Level (percent)</i>					
1989	24.2	41.4	43.2	33.9	24.4
1992	26.0	38.6	31.8	25.9	18.0
1995	25.3	39.9	35.1	30.2	20.7
1998	27.1	37.3	35.9	27.7	22.1
2001	31.1	41.1	41.2	31.0	19.6
2004	28.2	42.4	41.3	34.8	24.0
2007	30.6	41.8	38.2	32.5	23.6
2010	26.5	35.0	36.5	26.7	16.8
2013	24.3	37.4	33.8	31.4	23.6
2016	27.7	38.4	38.9	33.7	25.6
<i>Three-year change (percentage points)</i>					
1992	1.8	-2.8	-11.4	-8.0	-6.4
1995	-0.7	1.3	3.3	4.3	2.7
1998	1.8	-2.6	0.8	-2.5	1.4
2001	4.0	3.8	5.3	3.3	-2.5
2004	-2.9	1.3	0.1	3.8	4.4
2007	2.4	-0.6	-3.1	-2.3	-0.4
2010	-4.1	-6.8	-1.7	-5.8	-6.8
2013	-2.2	2.4	-2.7	4.7	6.8
2016	3.4	1.0	5.1	2.3	2.0

Median value of vehicle installment loans for families with holdings
By percentile of net worth

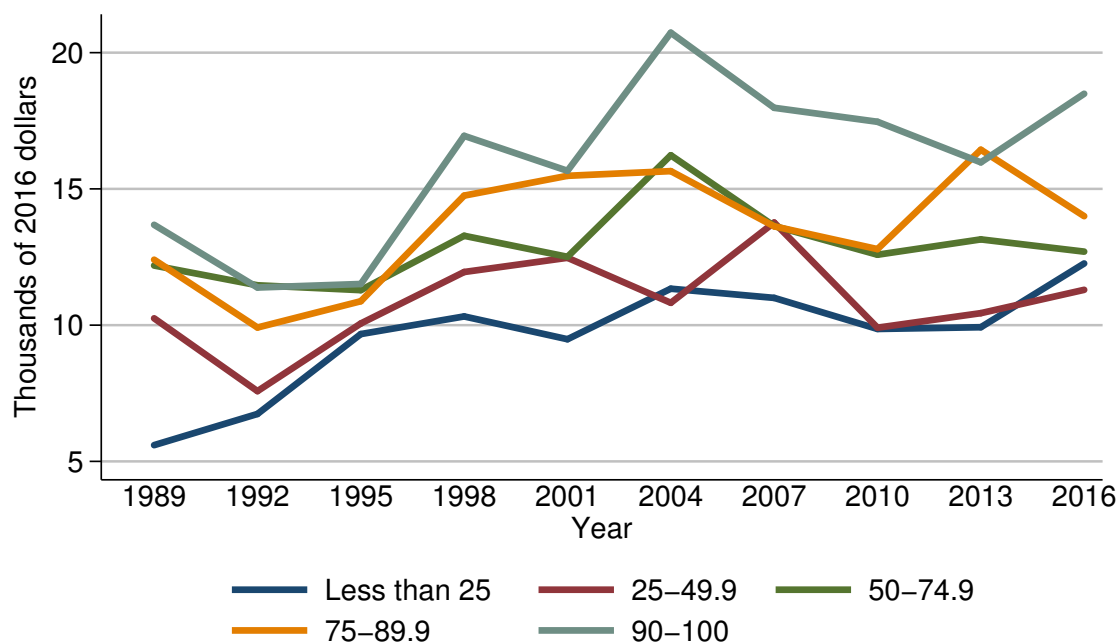

Year	Percentile of net worth				
	Less than 25	25-49.9	50-74.9	75-89.9	90-100
<i>Level (thousands of 2016 dollars)</i>					
1989	5.6	10.3	12.2	12.4	13.7
1992	6.7	7.6	11.5	9.9	11.4
1995	9.7	10.1	11.3	10.9	11.5
1998	10.3	12.0	13.3	14.8	16.9
2001	9.5	12.5	12.5	15.5	15.7
2004	11.3	10.8	16.2	15.7	20.7
2007	11.0	13.8	13.6	13.6	18.0
2010	9.9	9.9	12.6	12.8	17.5
2013	9.9	10.4	13.1	16.4	16.0
2016	12.3	11.3	12.7	14.0	18.5
<i>Three-year change (percent)</i>					
1992	19.6	-26.2	-5.7	-20.2	-16.8
1995	44.8	32.9	-1.7	10.1	0.9
1998	6.2	18.8	17.7	35.8	47.0
2001	-7.8	4.2	-6.0	4.7	-7.1
2004	18.9	-13.6	29.6	1.3	31.8
2007	-2.7	27.8	-16.0	-13.4	-13.0
2010	-10.0	-28.3	-7.4	-5.9	-2.8
2013	0.0	5.1	4.0	28.1	-8.6
2016	24.2	8.7	-3.1	-14.6	15.6

Mean value of vehicle installment loans for families with holdings
By percentile of net worth

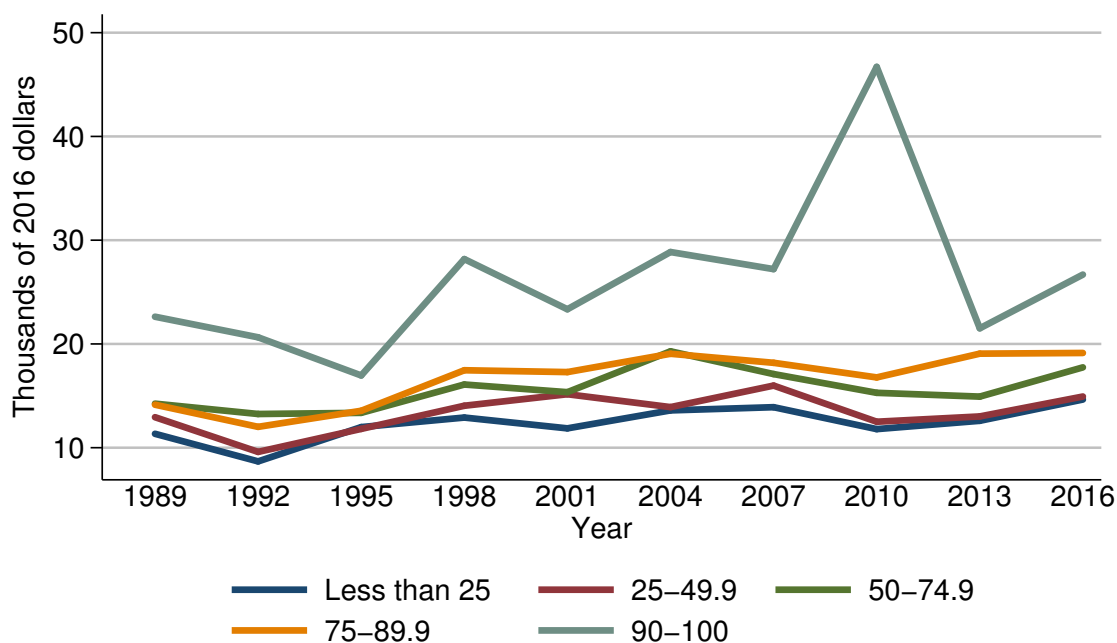

Year	Percentile of net worth				
	Less than 25	25-49.9	50-74.9	75-89.9	90-100
<i>Level (thousands of 2016 dollars)</i>					
1989	11.3	12.9	14.2	14.1	22.6
1992	8.7	9.6	13.2	12.0	20.6
1995	12.0	11.8	13.4	13.6	17.0
1998	12.9	14.0	16.1	17.5	28.2
2001	11.9	15.2	15.4	17.3	23.3
2004	13.6	13.9	19.3	19.1	28.9
2007	13.9	16.0	17.1	18.2	27.2
2010	11.8	12.5	15.3	16.8	46.7
2013	12.6	13.0	14.9	19.1	21.5
2016	14.6	14.9	17.7	19.1	26.7
<i>Three-year change (percent)</i>					
1992	-23.0	-25.6	-7.0	-14.9	-8.8
1995	37.9	22.9	1.5	13.3	-17.5
1998	7.5	18.6	20.1	28.7	65.9
2001	-7.8	8.6	-4.3	-1.1	-17.4
2004	14.3	-8.6	25.3	10.4	24.0
2007	2.2	15.1	-11.4	-4.7	-5.9
2010	-15.1	-21.9	-10.5	-7.7	71.7
2013	6.8	4.0	-2.6	13.7	-54.0
2016	15.9	14.6	18.8	0.0	24.2

Percent of families with
education installment loans
For all families

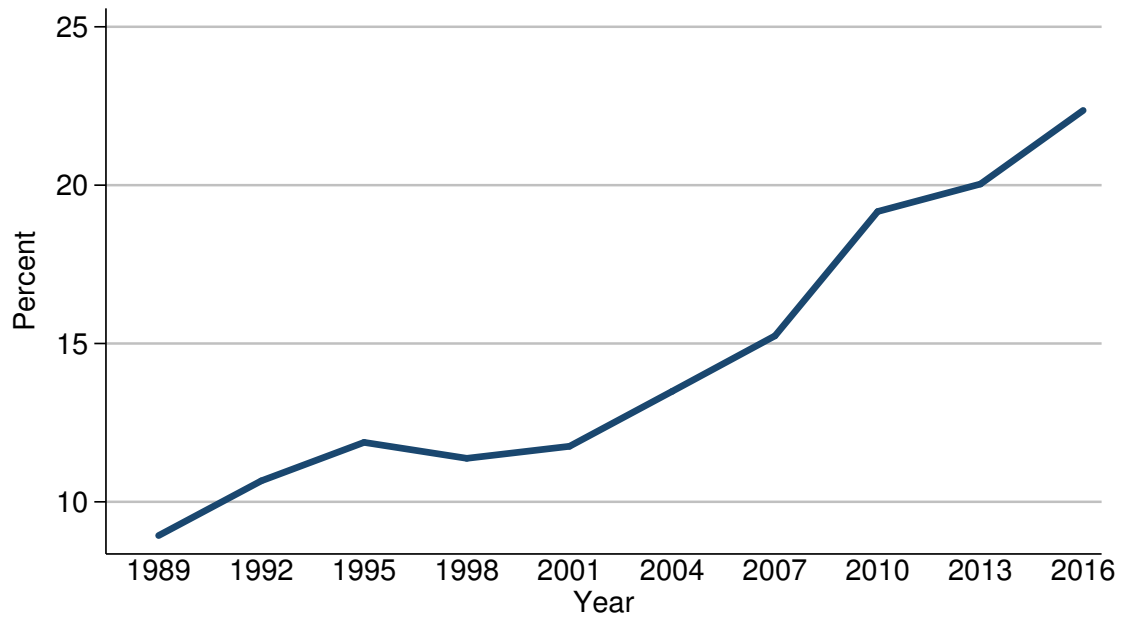

Year	All families
<i>Level (percent)</i>	
1989	8.9
1992	10.7
1995	11.9
1998	11.4
2001	11.8
2004	13.5
2007	15.2
2010	19.2
2013	20.0
2016	22.4
<i>Three-year change (percentage points)</i>	
1992	1.8
1995	1.2
1998	-0.5
2001	0.4
2004	1.7
2007	1.7
2010	4.0
2013	0.8
2016	2.4

Median value of education installment
loans for families with holdings
For all families

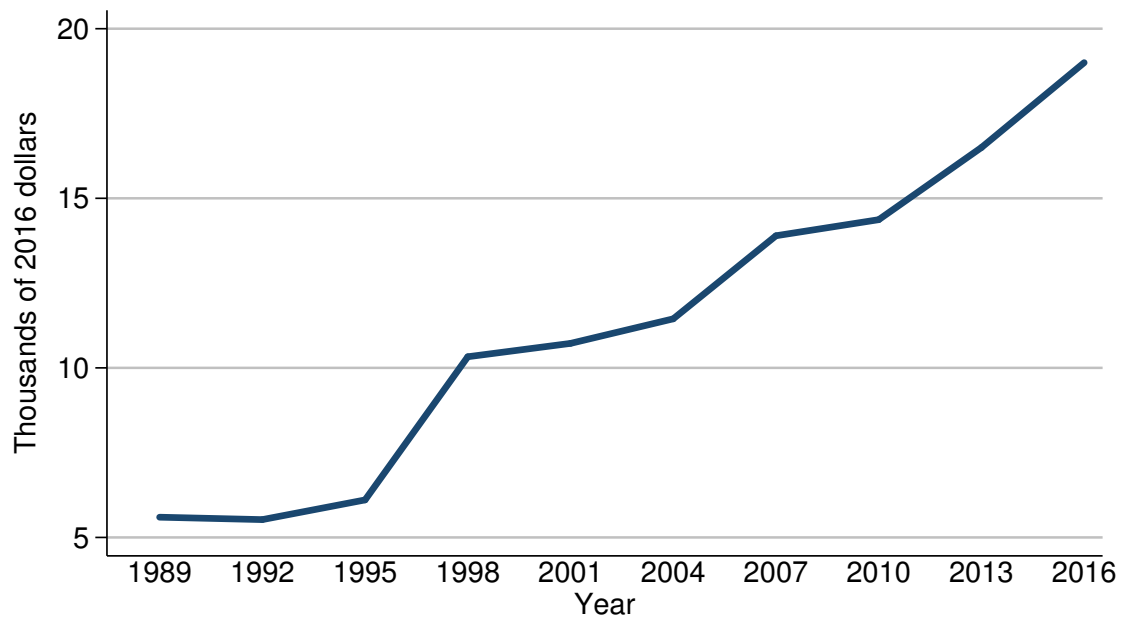

Year	All families
<i>Level (thousands of 2016 dollars)</i>	
1989	5.6
1992	5.5
1995	6.1
1998	10.3
2001	10.7
2004	11.4
2007	13.9
2010	14.4
2013	16.5
2016	19.0
<i>Three-year change (percent)</i>	
1992	-1.8
1995	10.9
1998	68.9
2001	3.9
2004	6.5
2007	21.9
2010	3.6
2013	14.6
2016	15.2

Mean value of education installment
loans for families with holdings
For all families

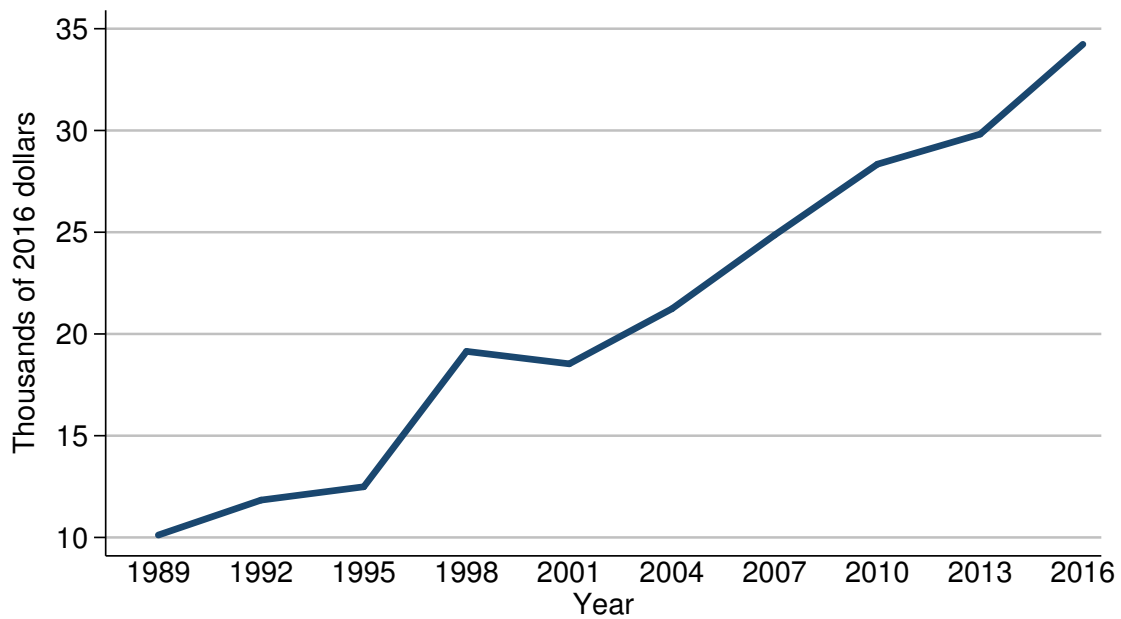

Year	All families
<i>Level (thousands of 2016 dollars)</i>	
1989	10.1
1992	11.8
1995	12.5
1998	19.1
2001	18.5
2004	21.2
2007	24.9
2010	28.3
2013	29.8
2016	34.2
<i>Three-year change (percent)</i>	
1992	16.8
1995	5.9
1998	52.8
2001	-3.1
2004	14.6
2007	17.5
2010	13.7
2013	5.3
2016	14.8

Percent of families with
education installment loans
By percentile of income

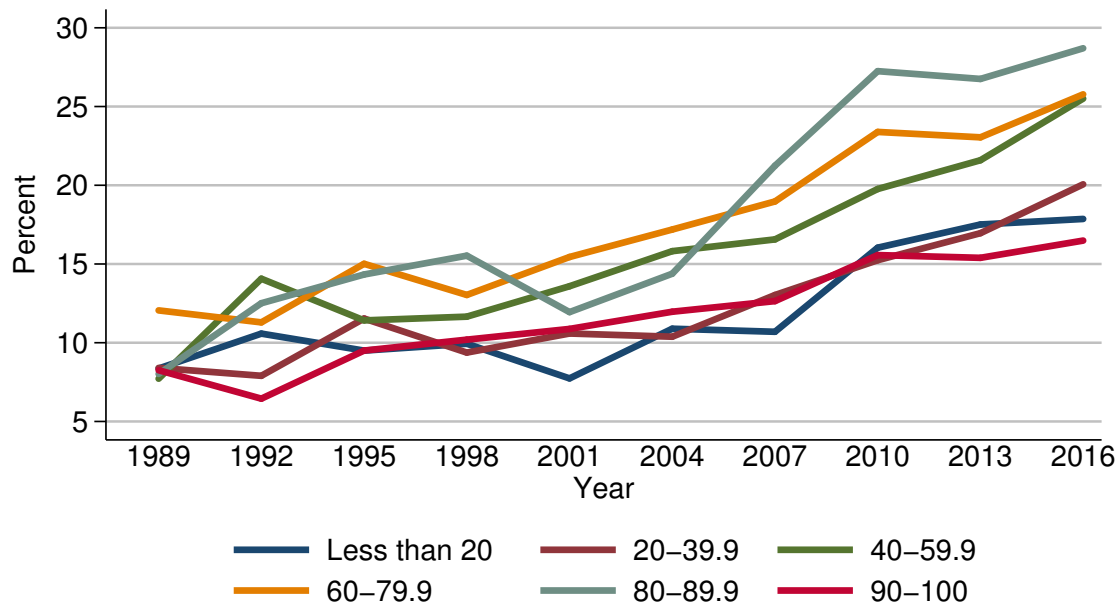

Year	Percentile of income					
	Less than 20	20-39.9	40-59.9	60-79.9	80-89.9	90-100
<i>Level (percent)</i>						
1989	8.4	8.4	7.7	12.1	8.0	8.3
1992	10.6	7.9	14.1	11.3	12.5	6.4
1995	9.5	11.5	11.4	15.0	14.3	9.5
1998	9.9	9.4	11.7	13.0	15.5	10.2
2001	7.7	10.6	13.6	15.4	11.9	10.9
2004	10.9	10.4	15.8	17.2	14.4	12.0
2007	10.7	13.0	16.6	19.0	21.2	12.6
2010	16.0	15.2	19.8	23.4	27.2	15.6
2013	17.5	17.0	21.6	23.0	26.8	15.4
2016	17.9	20.1	25.5	25.8	28.7	16.5
<i>Three-year change (percentage points)</i>						
1992	2.2	-0.5	6.4	-0.8	4.5	-1.9
1995	-1.1	3.6	-2.7	3.7	1.8	3.1
1998	0.4	-2.1	0.3	-2.0	1.2	0.7
2001	-2.2	1.2	1.9	2.4	-3.6	0.7
2004	3.2	-0.2	2.2	1.8	2.5	1.1
2007	-0.2	2.6	0.8	1.8	6.8	0.6
2010	5.3	2.2	3.2	4.4	6.0	3.0
2013	1.5	1.8	1.8	-0.4	-0.4	-0.2
2016	0.4	3.1	3.9	2.8	1.9	1.1

Median value of education installment
loans for families with holdings
By percentile of income

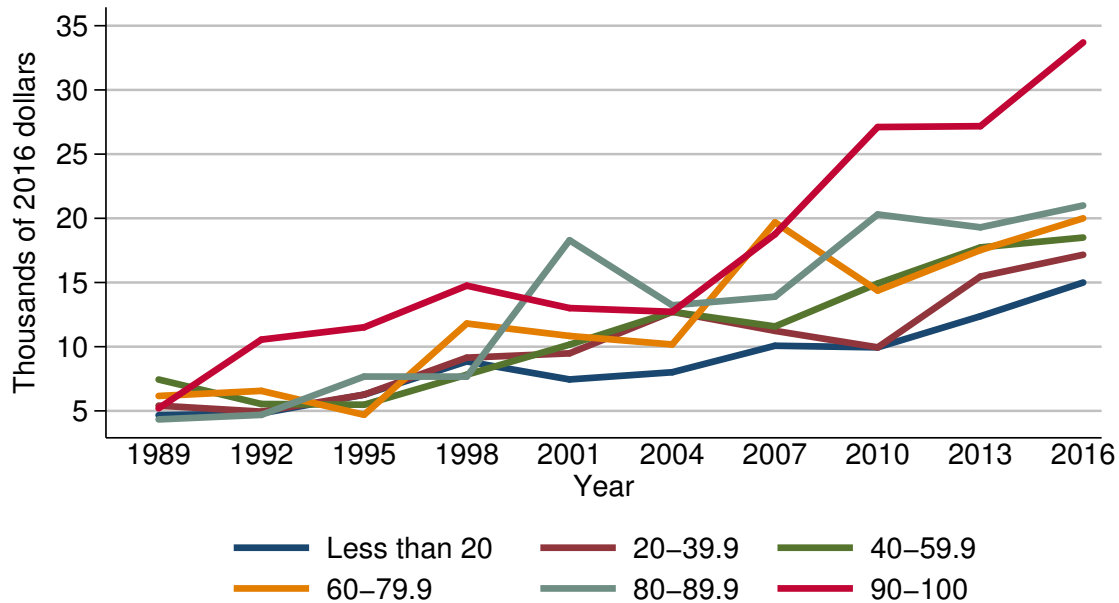

Year	Percentile of income					
	Less than 20	20-39.9	40-59.9	60-79.9	80-89.9	90-100
<i>Level (thousands of 2016 dollars)</i>						
1989	4.7	5.4	7.4	6.2	4.3	5.2
1992	4.8	4.9	5.5	6.6	4.7	10.6
1995	6.3	6.3	5.5	4.7	7.7	11.5
1998	8.9	9.1	7.8	11.8	7.7	14.8
2001	7.5	9.5	10.2	10.8	18.3	13.0
2004	8.0	12.7	12.7	10.2	13.2	12.7
2007	10.1	11.2	11.6	19.7	13.9	18.8
2010	9.9	9.9	14.9	14.4	20.3	27.1
2013	12.4	15.5	17.7	17.5	19.3	27.2
2016	15.0	17.2	18.5	20.0	21.0	33.7
<i>Three-year change (percent)</i>						
1992	2.1	-9.3	-25.7	6.5	9.3	103.8
1995	31.2	28.6	0.0	-28.8	63.8	8.5
1998	41.3	44.4	41.8	151.1	0.0	28.7
2001	-15.7	4.4	30.8	-8.5	137.7	-12.2
2004	6.7	33.7	24.5	-5.6	-27.9	-2.3
2007	26.2	-11.8	-8.7	93.1	5.3	48.0
2010	-2.0	-11.6	28.4	-26.9	46.0	44.1
2013	25.3	56.6	18.8	21.5	-4.9	0.4
2016	21.0	11.0	4.5	14.3	8.8	23.9

Mean value of education installment loans for families with holdings

By percentile of income

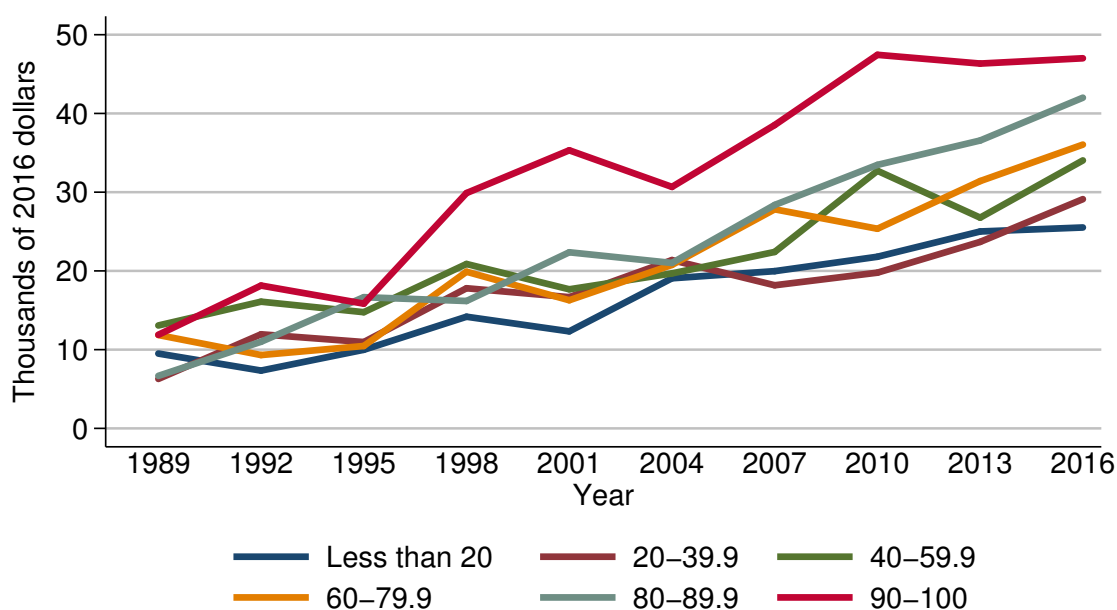

Year	Percentile of income					
	Less than 20	20-39.9	40-59.9	60-79.9	80-89.9	90-100
<i>Level (thousands of 2016 dollars)</i>						
1989	9.5	6.3	13.1	11.9	6.7	11.9
1992	7.3	12.0	16.1	9.3	11.0	18.1
1995	10.0	11.0	14.8	10.5	16.7	15.8
1998	14.2	17.8	20.9	19.9	16.2	29.9
2001	12.3	16.7	17.7	16.3	22.4	35.3
2004	19.1	21.4	19.7	20.8	21.0	30.7
2007	20.0	18.2	22.4	27.8	28.4	38.5
2010	21.8	19.8	32.7	25.4	33.5	47.4
2013	25.0	23.7	26.8	31.4	36.6	46.3
2016	25.5	29.1	34.0	36.0	42.0	47.0
<i>Three-year change (percent)</i>						
1992	-23.2	90.5	22.9	-21.8	64.2	52.1
1995	37.0	-8.3	-8.1	12.9	51.8	-12.7
1998	42.0	61.8	41.2	89.5	-3.0	89.2
2001	-13.4	-6.2	-15.3	-18.1	38.3	18.1
2004	55.3	28.1	11.3	27.6	-6.2	-13.0
2007	4.7	-15.0	13.7	33.7	35.2	25.4
2010	9.0	8.8	46.0	-8.6	18.0	23.1
2013	14.7	19.7	-18.0	23.6	9.3	-2.3
2016	2.0	22.8	26.9	14.6	14.8	1.5

Percent of families with
education installment loans
By age of head

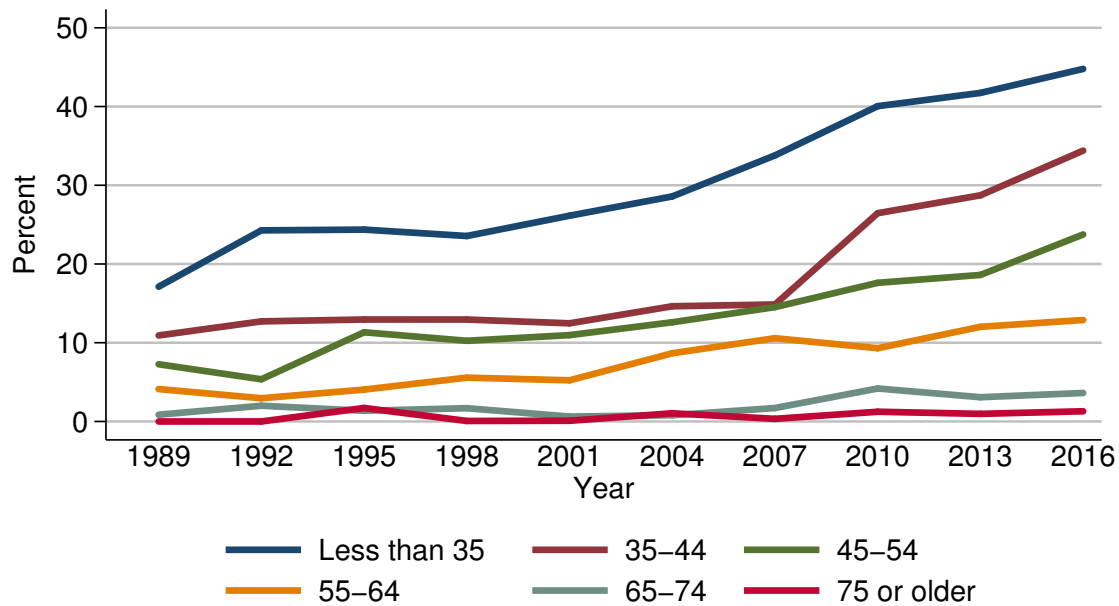

Year	Age of head					
	Less than 35	35-44	45-54	55-64	65-74	75 or older
<i>Level (percent)</i>						
1989	17.1	10.9	7.3	4.1	0.9	0.0
1992	24.3	12.7	5.4	3.0	2.0	0.0
1995	24.4	13.0	11.3	4.1	1.4	1.7
1998	23.6	12.9	10.3	5.6	1.7	0.1
2001	26.1	12.5	11.0	5.2	0.6	0.1
2004	28.6	14.6	12.6	8.7	0.8	1.0
2007	33.8	14.9	14.5	10.6	1.7	0.3
2010	40.1	26.5	17.6	9.3	4.2	1.2
2013	41.7	28.7	18.6	12.0	3.1	1.0
2016	44.8	34.4	23.8	12.9	3.6	1.3
<i>Three-year change (percentage points)</i>						
1992	7.2	1.8	-1.9	-1.1	1.1	0.0
1995	0.1	0.3	5.9	1.1	-0.6	1.7
1998	-0.8	-0.1	-1.0	1.5	0.3	-1.6
2001	2.5	-0.4	0.7	-0.4	-1.1	0.0
2004	2.5	2.1	1.6	3.5	0.2	0.9
2007	5.2	0.3	1.9	1.9	0.9	-0.7
2010	6.3	11.6	3.1	-1.3	2.5	0.9
2013	1.6	2.2	1.0	2.7	-1.1	-0.2
2016	3.1	5.7	5.2	0.9	0.5	0.3

Median value of education installment
loans for families with holdings
By age of head

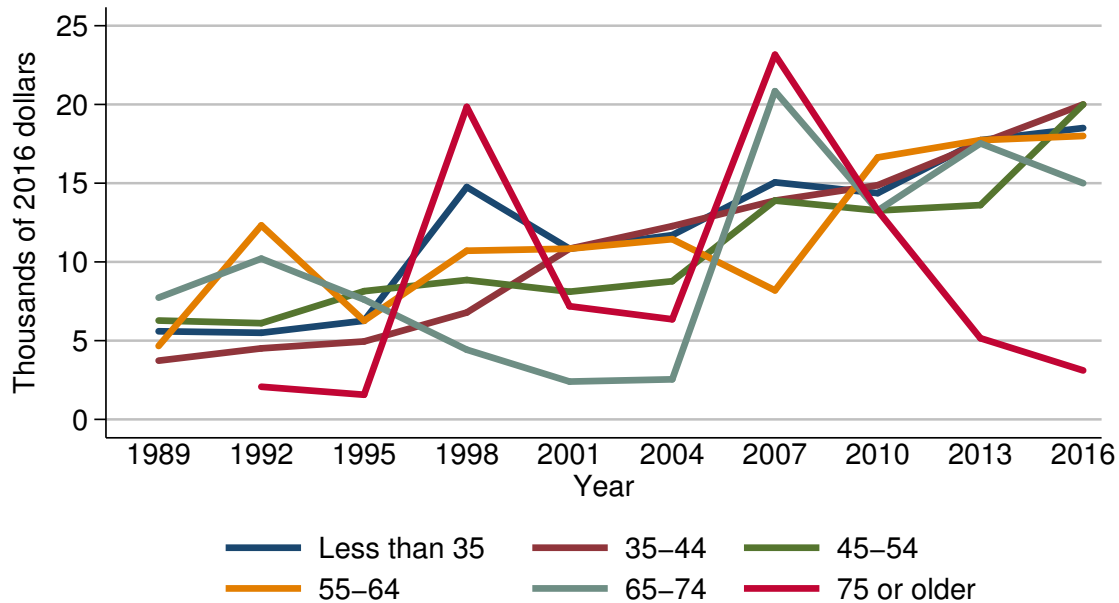

Year	Age of head					
	Less than 35	35-44	45-54	55-64	65-74	75 or older
<i>Level (thousands of 2016 dollars)</i>						
1989	5.6	3.7	6.3	4.7	7.7	.
1992	5.5	4.5	6.1	12.3	10.2	2.1
1995	6.3	4.9	8.1	6.3	7.6	1.6
1998	14.8	6.8	8.9	10.7	4.4	19.8
2001	10.8	10.8	8.1	10.8	2.4	7.2
2004	11.7	12.3	8.8	11.4	2.5	6.4
2007	15.1	13.9	13.9	8.2	20.8	23.2
2010	14.4	14.9	13.3	16.6	13.3	13.3
2013	17.7	17.5	13.6	17.7	17.5	5.2
2016	18.5	20.0	20.0	18.0	15.0	3.1
<i>Three-year change (percent)</i>						
1992	-1.8	21.6	-3.2	161.7	32.5	.
1995	14.5	8.9	32.8	-48.8	-25.5	-23.8
1998	134.9	38.8	9.9	69.8	-42.1	1137.5
2001	-27.0	58.8	-9.0	0.9	-45.5	-63.6
2004	8.3	13.9	8.6	5.6	4.2	-11.1
2007	29.1	13.0	58.0	-28.1	732.0	262.5
2010	-4.6	7.2	-4.3	102.4	-36.1	-42.7
2013	22.9	17.4	2.3	6.6	31.6	-60.9
2016	4.5	14.3	47.1	1.7	-14.3	-40.4

Mean value of education installment loans for families with holdings

By age of head

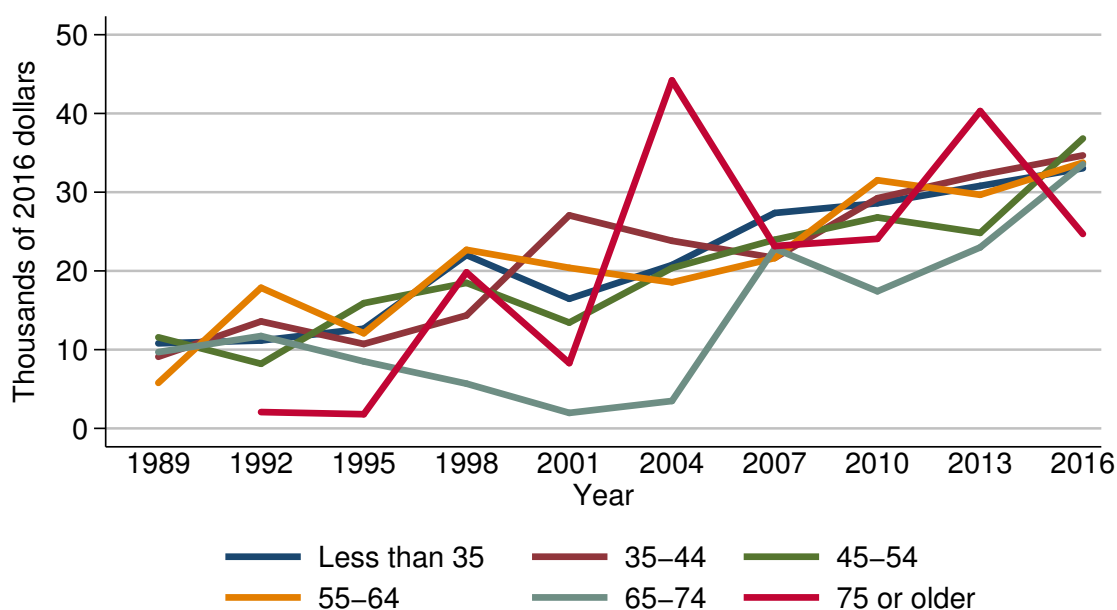

Year	Age of head					
	Less than 35	35-44	45-54	55-64	65-74	75 or older
<i>Level (thousands of 2016 dollars)</i>						
1989	10.8	9.1	11.6	5.8	9.7	.
1992	11.2	13.6	8.2	17.9	11.7	2.1
1995	12.7	10.7	15.9	12.1	8.5	1.8
1998	22.0	14.3	18.5	22.7	5.7	19.8
2001	16.5	27.1	13.4	20.4	2.0	8.3
2004	20.8	23.8	20.4	18.6	3.5	44.2
2007	27.4	21.7	24.0	21.6	22.8	23.2
2010	28.6	29.2	26.8	31.5	17.4	24.1
2013	30.8	32.2	24.8	29.7	23.0	40.3
2016	33.0	34.7	36.8	33.8	33.5	24.7
<i>Three-year change (percent)</i>						
1992	3.7	49.5	-29.3	208.6	20.6	.
1995	13.4	-21.3	93.9	-32.4	-27.4	-14.3
1998	73.2	33.6	16.4	87.6	-32.9	1000.0
2001	-25.0	89.5	-27.6	-10.1	-64.9	-58.1
2004	26.1	-12.2	52.2	-8.8	75.0	432.5
2007	31.7	-8.8	17.6	16.1	551.4	-47.5
2010	4.4	34.6	11.7	45.8	-23.7	3.9
2013	7.7	10.3	-7.5	-5.7	32.2	67.2
2016	7.1	7.8	48.4	13.8	45.7	-38.7

Percent of families with
education installment loans
By family structure

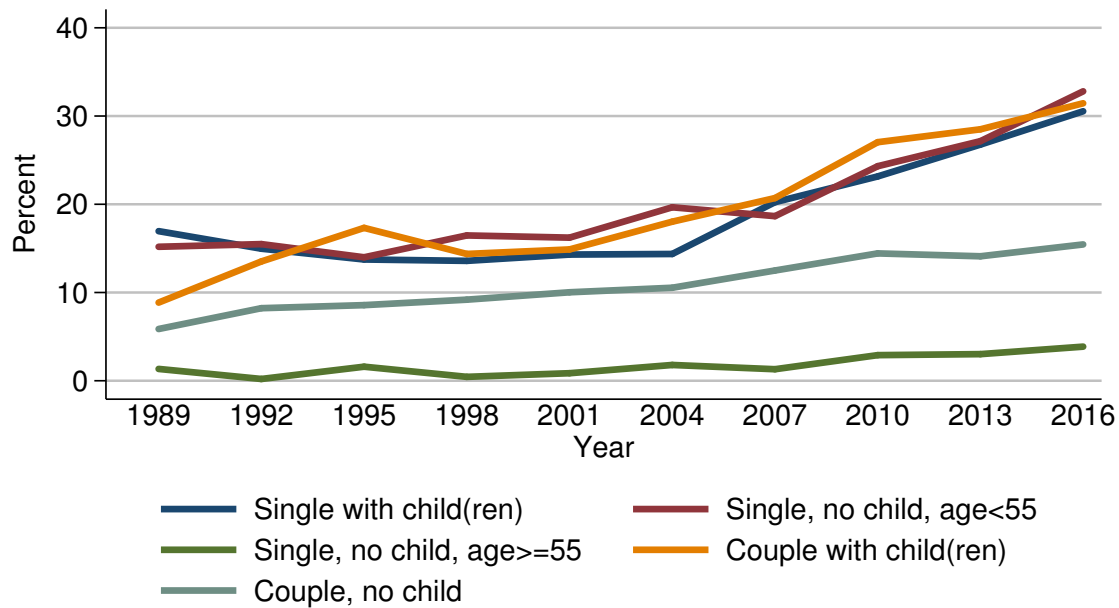

Year	Family structure				
	Single with child(ren)	Single, no child, age < 55	Single, no child, age ≥ 55	Couple with child(ren)	Couple, no child
<i>Level (percent)</i>					
1989	17.0	15.2	1.3	8.9	5.9
1992	15.0	15.5	0.2	13.5	8.2
1995	13.7	14.0	1.6	17.3	8.6
1998	13.6	16.5	0.4	14.4	9.2
2001	14.3	16.2	0.9	14.9	10.0
2004	14.4	19.7	1.8	18.0	10.5
2007	20.2	18.7	1.3	20.7	12.5
2010	23.2	24.3	2.9	27.0	14.4
2013	26.8	27.2	3.0	28.5	14.1
2016	30.5	32.8	3.9	31.4	15.5
<i>Three-year change (percentage points)</i>					
1992	-2.0	0.3	-1.1	4.6	2.3
1995	-1.3	-1.5	1.4	3.8	0.4
1998	-0.1	2.5	-1.2	-2.9	0.6
2001	0.7	-0.3	0.5	0.5	0.8
2004	0.1	3.5	0.9	3.1	0.5
2007	5.8	-1.0	-0.5	2.7	2.0
2010	3.0	5.6	1.6	6.3	1.9
2013	3.6	2.9	0.1	1.5	-0.3
2016	3.7	5.6	0.9	2.9	1.4

Median value of education installment
loans for families with holdings
By family structure

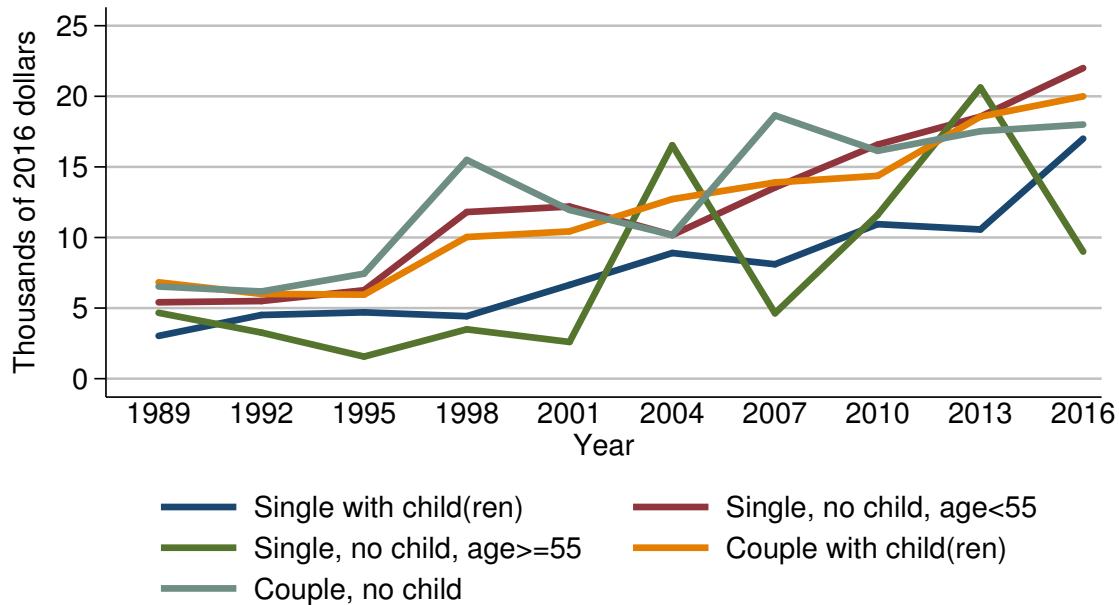

Year	Family structure				
	Single with child(ren)	Single, no child, age < 55	Single, no child, age ≥ 55	Couple with child(ren)	Couple, no child
<i>Level (thousands of 2016 dollars)</i>					
1989	3.0	5.4	4.7	6.8	6.5
1992	4.5	5.5	3.3	6.0	6.2
1995	4.7	6.3	1.6	6.0	7.4
1998	4.4	11.8	3.5	10.0	15.5
2001	6.6	12.2	2.6	10.4	12.0
2004	8.9	10.2	16.5	12.7	10.2
2007	8.1	13.5	4.6	13.9	18.6
2010	10.9	16.6	11.6	14.4	16.1
2013	10.6	18.6	20.6	18.6	17.5
2016	17.0	22.0	9.0	20.0	18.0
<i>Three-year change (percent)</i>					
1992	50.0	1.9	-29.8	-11.8	-4.6
1995	4.4	14.5	-51.5	0.0	19.4
1998	-6.4	87.3	118.8	66.7	109.5
2001	50.0	3.4	-25.7	4.0	-22.6
2004	34.8	-16.4	534.6	22.1	-15.0
2007	-9.0	32.4	-72.1	9.4	82.4
2010	34.6	23.0	152.2	3.6	-13.4
2013	-2.8	12.0	77.6	29.2	8.7
2016	60.4	18.3	-56.3	7.5	2.9

Mean value of education installment
loans for families with holdings
By family structure

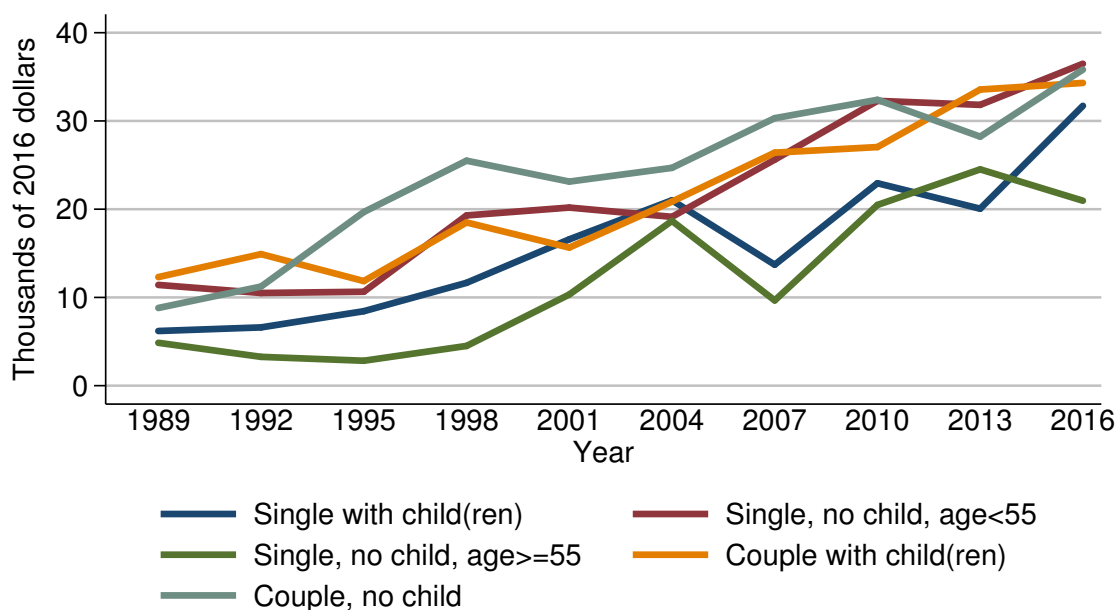

Year	Family structure				
	Single with child(ren)	Single, no child, age < 55	Single, no child, age ≥ 55	Couple with child(ren)	Couple, no child
<i>Level (thousands of 2016 dollars)</i>					
1989	6.2	11.4	4.9	12.3	8.8
1992	6.6	10.5	3.3	14.9	11.2
1995	8.4	10.6	2.8	11.9	19.7
1998	11.7	19.3	4.5	18.5	25.5
2001	16.6	20.2	10.3	15.6	23.1
2004	21.0	19.1	18.7	20.9	24.7
2007	13.7	25.6	9.7	26.4	30.3
2010	22.9	32.3	20.5	27.0	32.4
2013	20.1	31.8	24.5	33.6	28.2
2016	31.7	36.5	21.0	34.3	35.8
<i>Three-year change (percent)</i>					
1992	6.5	-7.9	-32.7	21.1	27.3
1995	27.3	1.0	-15.2	-20.1	75.9
1998	39.3	82.1	60.7	55.5	29.4
2001	41.9	4.7	128.9	-15.7	-9.4
2004	26.5	-5.4	81.6	34.0	6.9
2007	-34.8	34.0	-48.1	26.3	22.7
2010	67.2	26.2	111.3	2.3	6.9
2013	-12.2	-1.5	19.5	24.4	-13.0
2016	57.7	14.8	-14.3	2.1	27.0

Percent of families with
education installment loans
By education of head

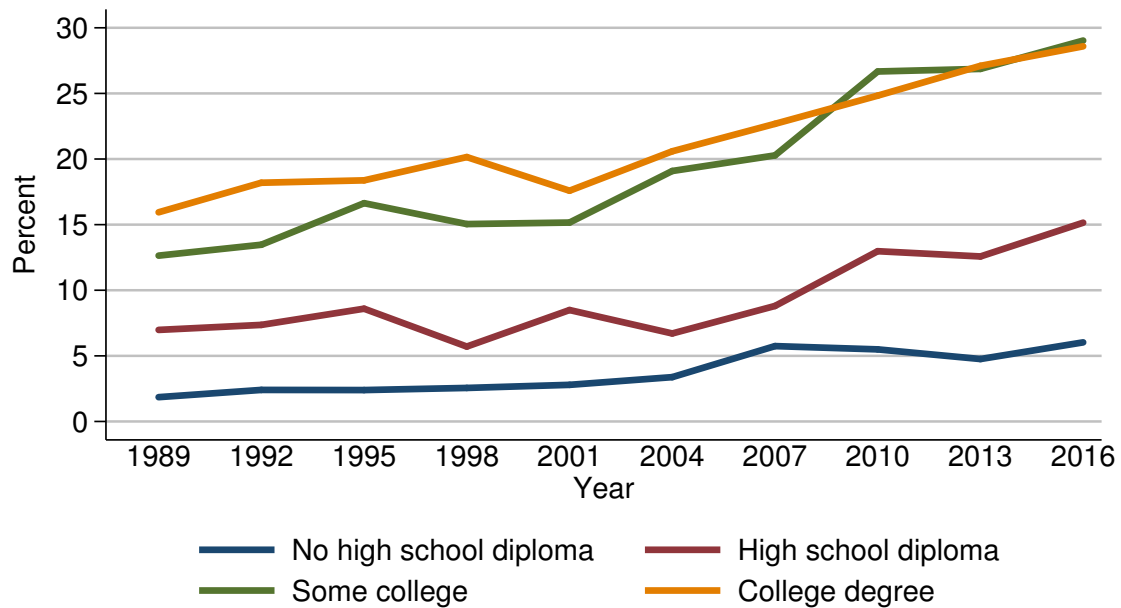

Year	Education of head			
	No high school diploma	High school diploma	Some college	College degree
<i>Level (percent)</i>				
1989	1.9	7.0	12.6	15.9
1992	2.4	7.4	13.5	18.2
1995	2.4	8.6	16.6	18.4
1998	2.6	5.7	15.0	20.2
2001	2.8	8.5	15.2	17.6
2004	3.4	6.7	19.1	20.6
2007	5.7	8.8	20.3	22.7
2010	5.5	13.0	26.7	24.8
2013	4.8	12.6	26.9	27.1
2016	6.0	15.2	29.0	28.6
<i>Three-year change (percentage points)</i>				
1992	0.5	0.4	0.9	2.3
1995	0.0	1.2	3.1	0.2
1998	0.2	-2.9	-1.6	1.8
2001	0.2	2.8	0.2	-2.6
2004	0.6	-1.8	3.9	3.0
2007	2.3	2.1	1.2	2.1
2010	-0.2	4.2	6.4	2.1
2013	-0.7	-0.4	0.2	2.3
2016	1.2	2.6	2.1	1.5

Median value of education installment
loans for families with holdings
By education of head

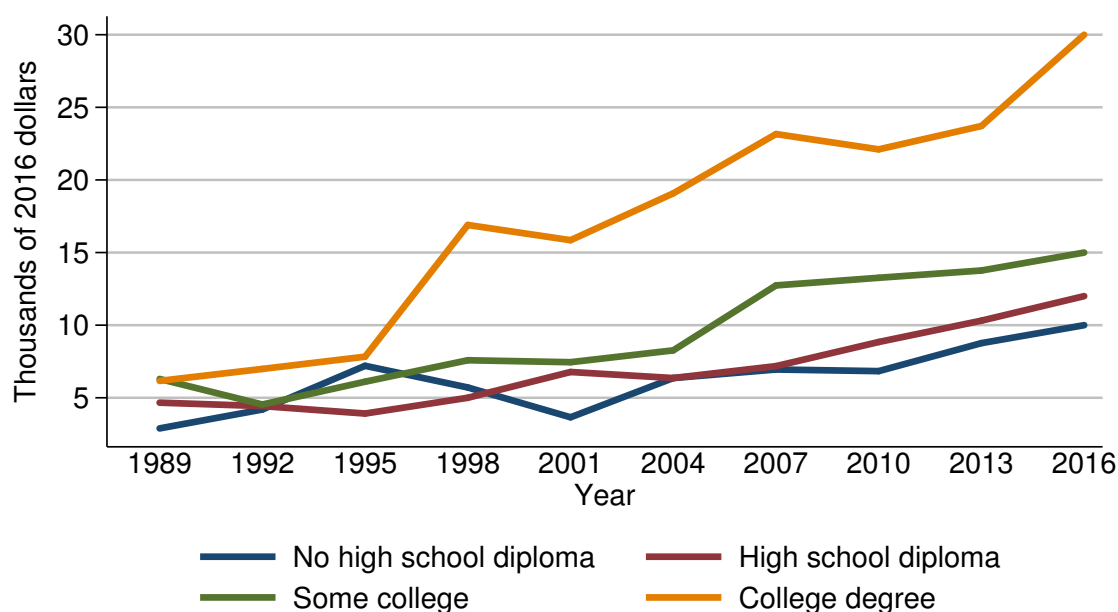

Year	Education of head			
	No high school diploma	High school diploma	Some college	College degree
<i>Level (thousands of 2016 dollars)</i>				
1989	2.9	4.7	6.3	6.2
1992	4.2	4.4	4.5	7.0
1995	7.2	3.9	6.1	7.8
1998	5.7	5.0	7.6	16.9
2001	3.7	6.8	7.5	15.9
2004	6.4	6.4	8.3	19.1
2007	6.9	7.2	12.7	23.2
2010	6.8	8.8	13.3	22.1
2013	8.8	10.3	13.8	23.7
2016	10.0	12.0	15.0	30.0
<i>Three-year change (percent)</i>				
1992	44.8	-6.4	-28.6	12.9
1995	71.4	-11.4	35.6	11.4
1998	-20.8	28.2	24.6	116.7
2001	-35.1	36.0	-1.3	-5.9
2004	73.0	-5.9	10.7	20.1
2007	7.8	12.5	53.0	21.5
2010	-1.4	22.2	4.7	-4.7
2013	29.4	17.0	3.8	7.2
2016	13.6	16.5	8.7	26.6

Mean value of education installment
loans for families with holdings
By education of head

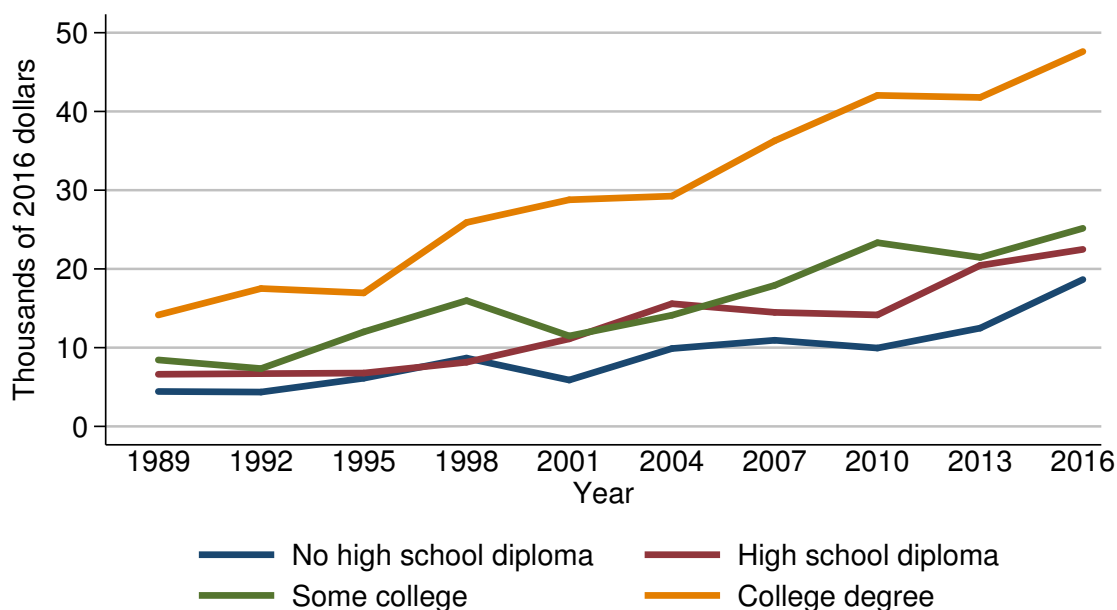

Year	Education of head			
	No high school diploma	High school diploma	Some college	College degree
<i>Level (thousands of 2016 dollars)</i>				
1989	4.4	6.6	8.4	14.2
1992	4.4	6.7	7.3	17.5
1995	6.1	6.8	12.0	17.0
1998	8.7	8.2	16.0	25.9
2001	5.9	11.1	11.5	28.8
2004	9.9	15.6	14.1	29.3
2007	10.9	14.5	17.9	36.3
2010	10.0	14.2	23.3	42.0
2013	12.5	20.4	21.5	41.8
2016	18.6	22.5	25.2	47.6
<i>Three-year change (percent)</i>				
1992	0.0	1.5	-13.1	23.2
1995	38.6	1.5	64.4	-2.9
1998	42.6	20.6	33.3	52.4
2001	-32.2	35.4	-28.1	11.2
2004	67.8	40.5	22.6	1.7
2007	10.1	-7.1	27.0	23.9
2010	-8.3	-2.1	30.2	15.7
2013	25.0	43.7	-7.7	-0.5
2016	48.8	10.3	17.2	13.9

Percent of families with
education installment loans
By race or ethnicity of respondent

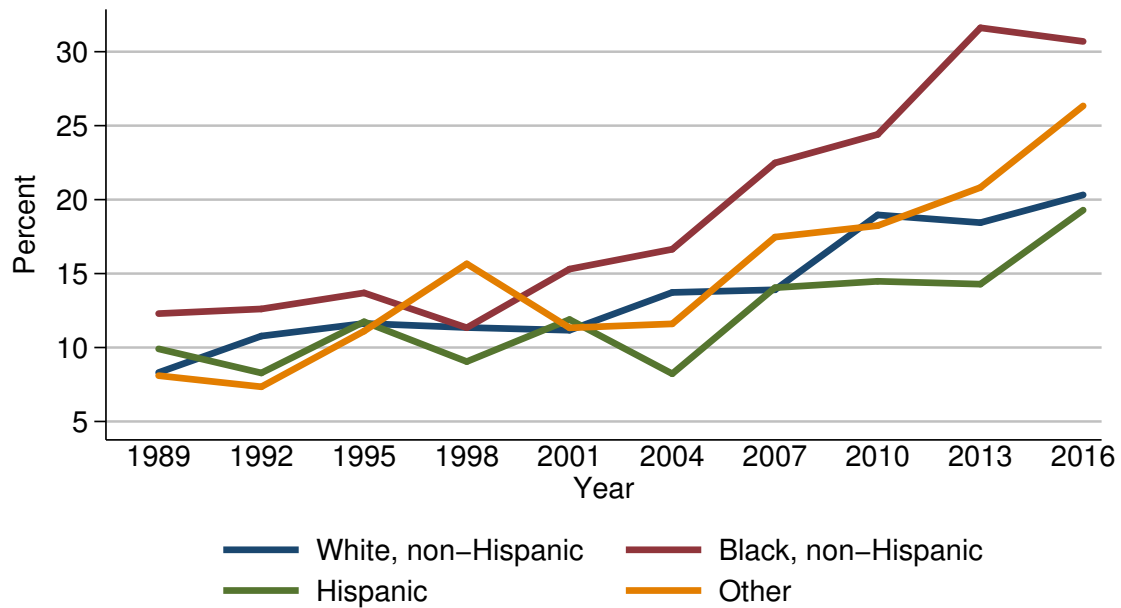

Year	Race or ethnicity of respondent			
	White, non-Hispanic	Black, non-Hispanic	Hispanic	Other
<i>Level (percent)</i>				
1989	8.3	12.3	9.9	8.1
1992	10.8	12.6	8.3	7.3
1995	11.6	13.7	11.7	11.1
1998	11.4	11.3	9.1	15.7
2001	11.2	15.3	11.9	11.3
2004	13.7	16.6	8.2	11.6
2007	13.9	22.5	14.0	17.5
2010	19.0	24.4	14.5	18.2
2013	18.4	31.6	14.3	20.8
2016	20.3	30.7	19.3	26.3
<i>Three-year change (percentage points)</i>				
1992	2.5	0.3	-1.6	-0.8
1995	0.8	1.1	3.4	3.8
1998	-0.2	-2.4	-2.6	4.6
2001	-0.2	4.0	2.8	-4.4
2004	2.5	1.3	-3.7	0.3
2007	0.2	5.9	5.8	5.9
2010	5.1	1.9	0.5	0.7
2013	-0.6	7.2	-0.2	2.6
2016	1.9	-0.9	5.0	5.5

Median value of education installment
loans for families with holdings
By race or ethnicity of respondent

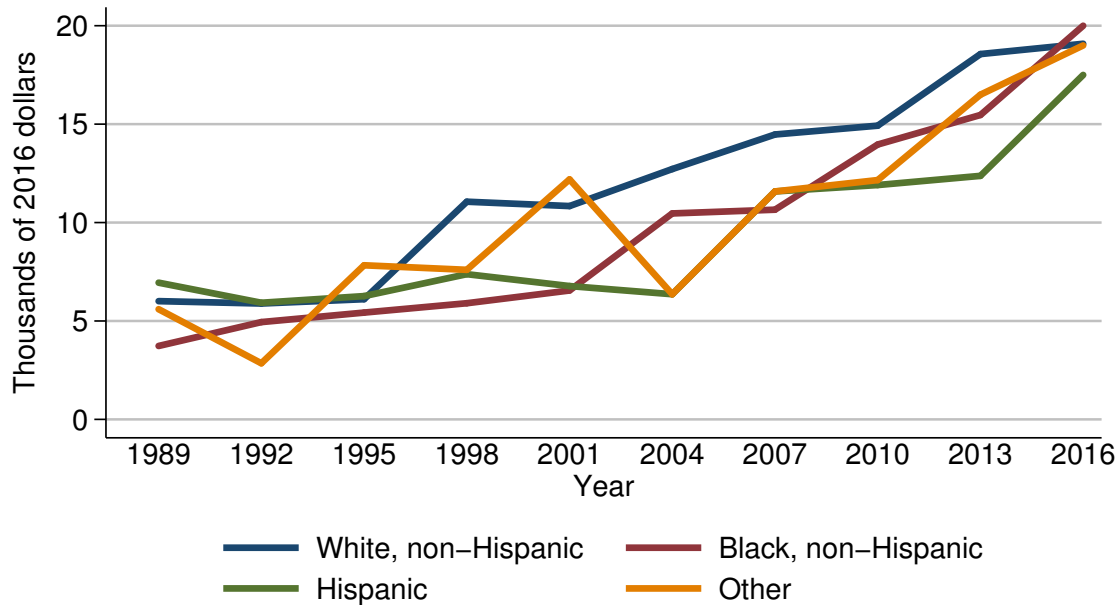

Year	Race or ethnicity of respondent			
	White, non-Hispanic	Black, non-Hispanic	Hispanic	Other
<i>Level (thousands of 2016 dollars)</i>				
1989	6.0	3.7	6.9	5.6
1992	5.9	4.9	5.9	2.9
1995	6.1	5.4	6.3	7.8
1998	11.1	5.9	7.4	7.6
2001	10.8	6.5	6.8	12.2
2004	12.7	10.5	6.4	6.4
2007	14.5	10.7	11.6	11.6
2010	14.9	14.0	11.9	12.2
2013	18.6	15.5	12.4	16.5
2016	19.1	20.0	17.5	19.0
<i>Three-year change (percent)</i>				
1992	-1.7	32.4	-14.5	-48.2
1995	3.4	10.2	6.8	169.0
1998	82.0	9.3	17.5	-2.6
2001	-2.7	10.2	-8.1	60.5
2004	17.6	61.5	-5.9	-47.5
2007	14.2	1.9	81.2	81.2
2010	2.8	30.8	2.6	5.2
2013	24.8	10.7	4.2	35.2
2016	2.7	29.0	41.1	15.2

Mean value of education installment
loans for families with holdings
By race or ethnicity of respondent

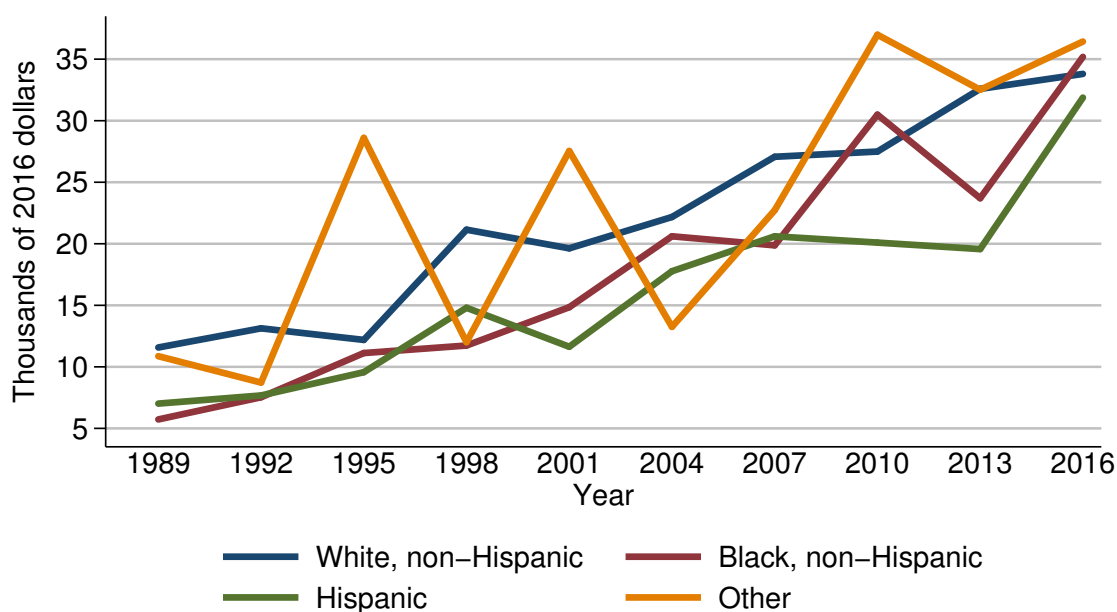

Year	Race or ethnicity of respondent			
	White, non-Hispanic	Black, non-Hispanic	Hispanic	Other
<i>Level (thousands of 2016 dollars)</i>				
1989	11.6	5.7	7.0	10.9
1992	13.1	7.5	7.7	8.7
1995	12.2	11.1	9.6	28.6
1998	21.1	11.7	14.8	12.0
2001	19.6	14.8	11.6	27.5
2004	22.2	20.6	17.8	13.3
2007	27.1	19.9	20.6	22.7
2010	27.5	30.5	20.1	37.0
2013	32.6	23.7	19.6	32.5
2016	33.8	35.2	31.9	36.4
<i>Three-year change (percent)</i>				
1992	12.9	31.6	10.0	-20.2
1995	-6.9	48.0	24.7	228.7
1998	73.0	5.4	54.2	-58.0
2001	-7.1	26.5	-21.6	129.2
2004	13.3	39.2	53.4	-51.6
2007	22.1	-3.4	15.7	70.7
2010	1.5	53.3	-2.4	63.0
2013	18.5	-22.3	-2.5	-12.2
2016	3.7	48.5	62.8	12.0

Percent of families with
education installment loans
By current work status of head

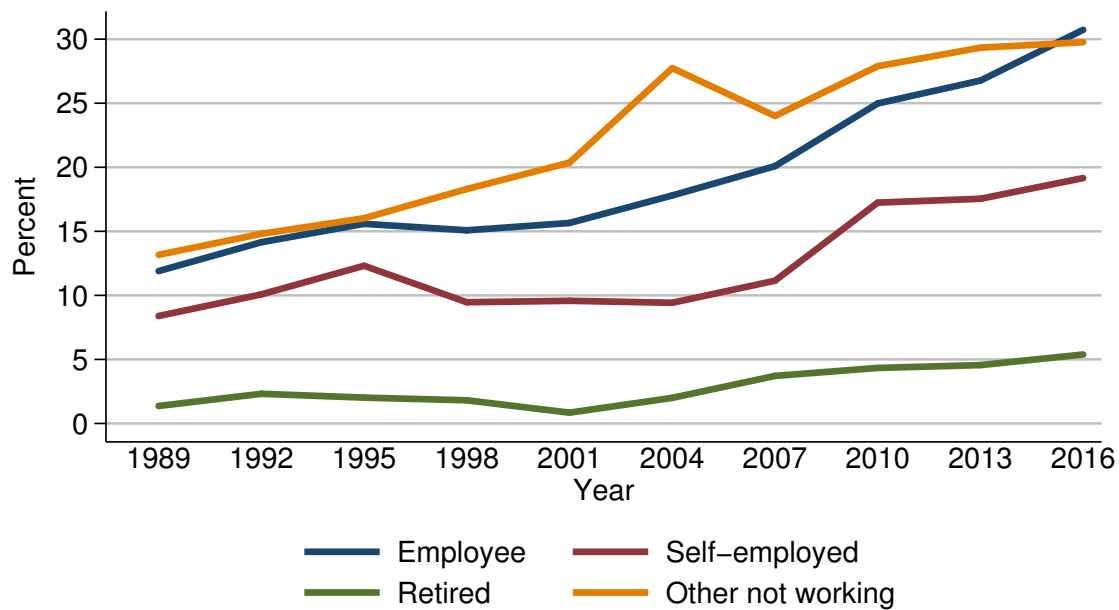

Year	Current work status of head			
	Employee	Self-employed	Retired	Other not working
<i>Level (percent)</i>				
1989	11.9	8.4	1.4	13.2
1992	14.2	10.1	2.3	14.8
1995	15.6	12.3	2.0	16.0
1998	15.1	9.5	1.8	18.3
2001	15.7	9.6	0.8	20.4
2004	17.8	9.4	2.0	27.7
2007	20.1	11.1	3.7	24.0
2010	25.0	17.2	4.3	27.9
2013	26.8	17.5	4.6	29.3
2016	30.7	19.2	5.4	29.8
<i>Three-year change (percentage points)</i>				
1992	2.3	1.7	0.9	1.6
1995	1.4	2.2	-0.3	1.2
1998	-0.5	-2.8	-0.2	2.3
2001	0.6	0.1	-1.0	2.1
2004	2.1	-0.2	1.2	7.3
2007	2.3	1.7	1.7	-3.7
2010	4.9	6.1	0.6	3.9
2013	1.8	0.3	0.3	1.4
2016	3.9	1.7	0.8	0.5

Median value of education installment
loans for families with holdings
By current work status of head

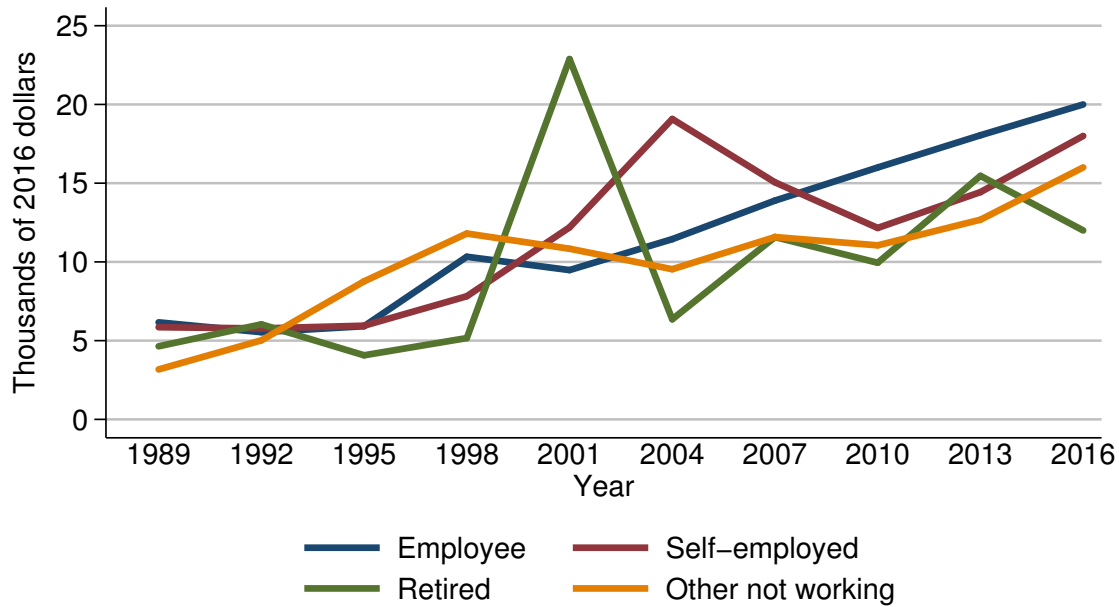

Year	Current work status of head			
	Employee	Self-employed	Retired	Other not working
<i>Level (thousands of 2016 dollars)</i>				
1989	6.2	5.9	4.6	3.2
1992	5.5	5.8	6.0	5.0
1995	5.9	6.0	4.1	8.8
1998	10.3	7.8	5.2	11.8
2001	9.5	12.2	22.9	10.8
2004	11.4	19.1	6.4	9.5
2007	13.9	15.1	11.6	11.6
2010	16.0	12.2	9.9	11.1
2013	18.0	14.4	15.5	12.7
2016	20.0	18.0	12.0	16.0
<i>Three-year change (percent)</i>				
1992	-11.3	-1.7	30.4	56.2
1995	7.3	3.4	-31.7	76.0
1998	74.6	30.0	26.8	34.1
2001	-7.8	56.4	340.4	-8.5
2004	20.0	56.6	-72.1	-12.0
2007	21.9	-20.9	81.2	22.1
2010	15.1	-19.2	-14.7	-4.3
2013	12.5	18.0	56.6	14.4
2016	11.1	25.0	-22.6	26.0

Mean value of education installment
loans for families with holdings
By current work status of head

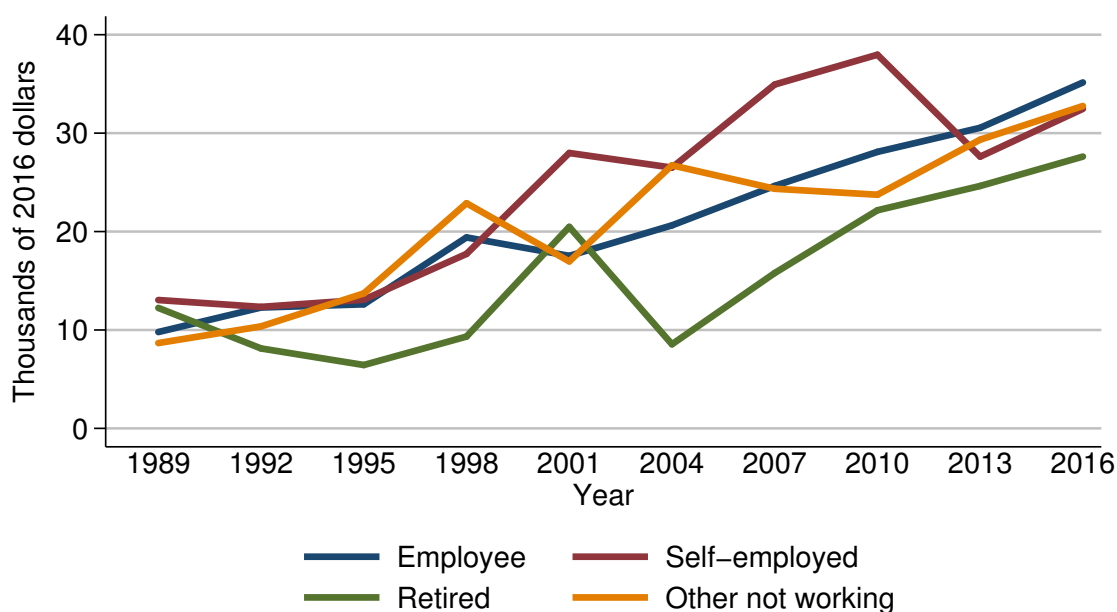

Year	Current work status of head			
	Employee	Self-employed	Retired	Other not working
<i>Level (thousands of 2016 dollars)</i>				
1989	9.8	13.0	12.2	8.7
1992	12.3	12.3	8.1	10.4
1995	12.6	13.1	6.4	13.7
1998	19.4	17.7	9.3	22.9
2001	17.5	28.0	20.5	17.0
2004	20.6	26.5	8.5	26.7
2007	24.6	34.9	15.8	24.4
2010	28.1	38.0	22.2	23.7
2013	30.5	27.6	24.6	29.3
2016	35.1	32.5	27.6	32.8
<i>Three-year change (percent)</i>				
1992	25.5	-5.4	-33.6	19.5
1995	2.4	6.5	-21.0	31.7
1998	54.0	35.1	45.3	67.2
2001	-9.8	58.2	120.4	-25.8
2004	17.7	-5.4	-58.5	57.1
2007	19.4	31.7	85.9	-8.6
2010	14.2	8.9	40.5	-2.9
2013	8.5	-27.4	10.8	23.6
2016	15.1	17.8	12.2	11.9

Percent of families with
education installment loans
By current occupation of head

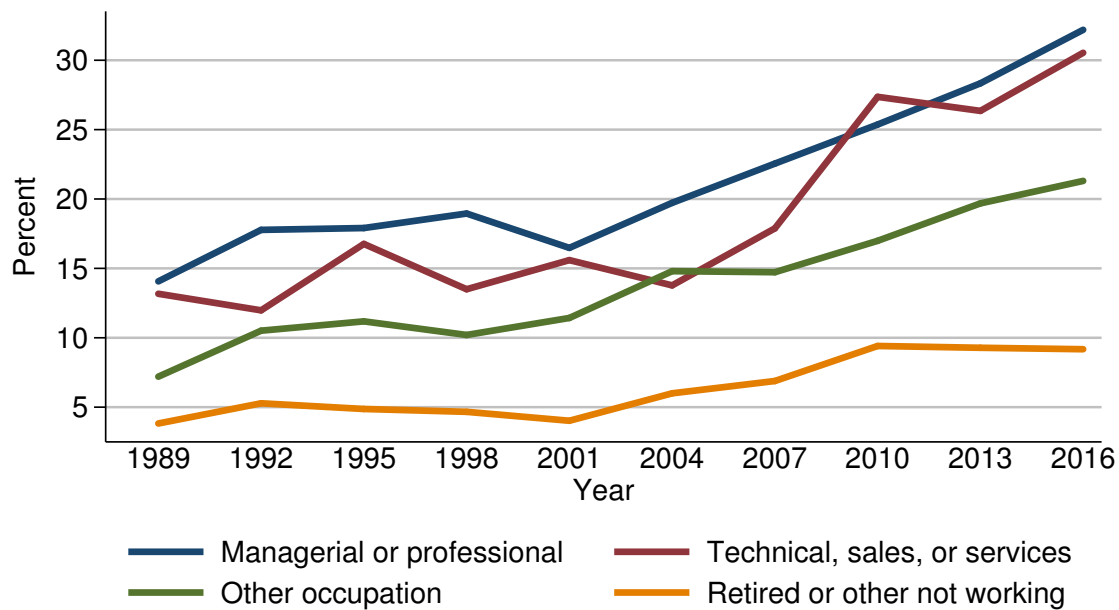

Year	Current occupation of head			
	Managerial or professional	Technical, sales, or services	Other occupation	Retired or other not working
<i>Level (percent)</i>				
1989	14.1	13.2	7.2	3.8
1992	17.8	12.0	10.5	5.3
1995	17.9	16.8	11.2	4.9
1998	19.0	13.5	10.2	4.7
2001	16.5	15.6	11.4	4.0
2004	19.7	13.8	14.8	6.0
2007	22.6	17.9	14.7	6.9
2010	25.4	27.4	17.0	9.4
2013	28.3	26.4	19.7	9.3
2016	32.2	30.5	21.3	9.2
<i>Three-year change (percentage points)</i>				
1992	3.7	-1.2	3.3	1.5
1995	0.1	4.8	0.7	-0.4
1998	1.1	-3.3	-1.0	-0.2
2001	-2.5	2.1	1.2	-0.7
2004	3.2	-1.8	3.4	2.0
2007	2.9	4.1	-0.1	0.9
2010	2.8	9.5	2.3	2.5
2013	2.9	-1.0	2.7	-0.1
2016	3.9	4.1	1.6	-0.1

Median value of education installment
loans for families with holdings
By current occupation of head

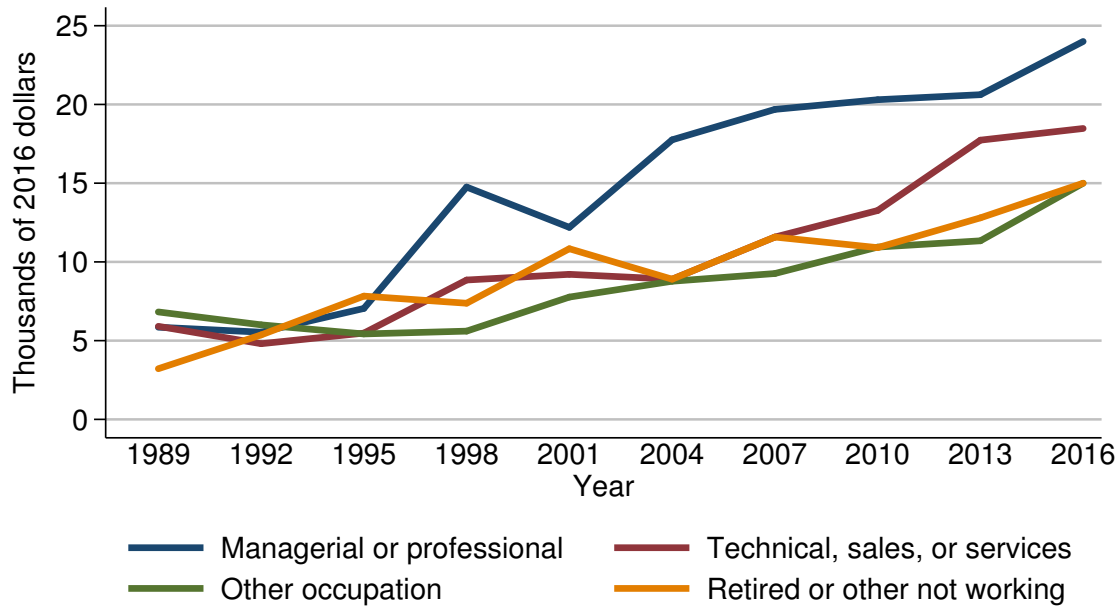

Year	Current occupation of head			
	Managerial or professional	Technical, sales, or services	Other occupation	Retired or other not working
<i>Level (thousands of 2016 dollars)</i>				
1989	5.9	5.9	6.8	3.2
1992	5.5	4.8	6.0	5.4
1995	7.0	5.5	5.4	7.8
1998	14.8	8.9	5.6	7.4
2001	12.2	9.2	7.8	10.8
2004	17.8	8.9	8.8	8.9
2007	19.7	11.6	9.3	11.6
2010	20.3	13.3	10.9	10.9
2013	20.6	17.7	11.3	12.8
2016	24.0	18.5	15.0	15.0
<i>Three-year change (percent)</i>				
1992	-6.8	-18.6	-11.8	68.8
1995	27.3	14.6	-10.0	44.4
1998	111.4	61.8	3.7	-5.1
2001	-17.6	3.4	39.3	45.9
2004	45.9	-3.3	12.8	-17.6
2007	10.7	30.3	5.7	30.3
2010	3.0	14.7	17.2	-6.0
2013	1.5	33.1	3.7	17.4
2016	16.5	4.5	32.7	17.2

Mean value of education installment
loans for families with holdings
By current occupation of head

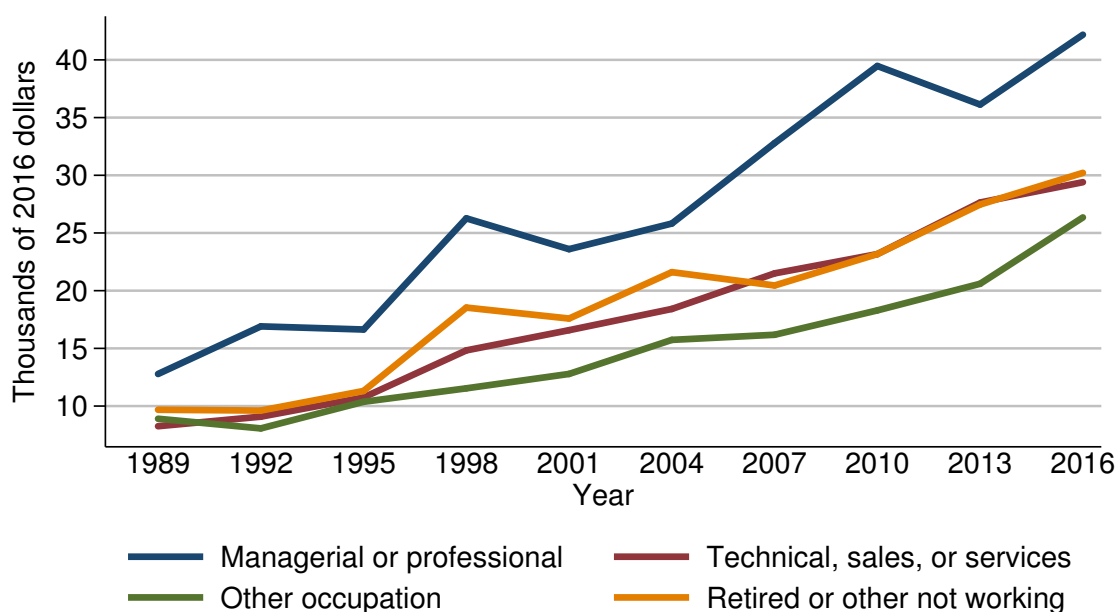

Year	Current occupation of head			
	Managerial or professional	Technical, sales, or services	Other occupation	Retired or other not working
<i>Level (thousands of 2016 dollars)</i>				
1989	12.8	8.3	8.9	9.7
1992	16.9	9.1	8.1	9.6
1995	16.6	10.7	10.4	11.3
1998	26.3	14.8	11.5	18.5
2001	23.6	16.6	12.8	17.6
2004	25.8	18.4	15.7	21.6
2007	32.8	21.5	16.2	20.5
2010	39.5	23.2	18.3	23.2
2013	36.1	27.6	20.6	27.5
2016	42.2	29.4	26.3	30.2
<i>Three-year change (percent)</i>				
1992	32.0	9.6	-9.0	-1.0
1995	-1.8	17.6	28.4	17.7
1998	58.4	38.3	10.6	63.7
2001	-10.3	12.2	11.3	-4.9
2004	9.3	10.8	22.7	22.7
2007	27.1	16.8	3.2	-5.1
2010	20.4	7.9	13.0	13.2
2013	-8.6	19.0	12.6	18.5
2016	16.9	6.5	27.7	9.8

Percent of families with
education installment loans
By region

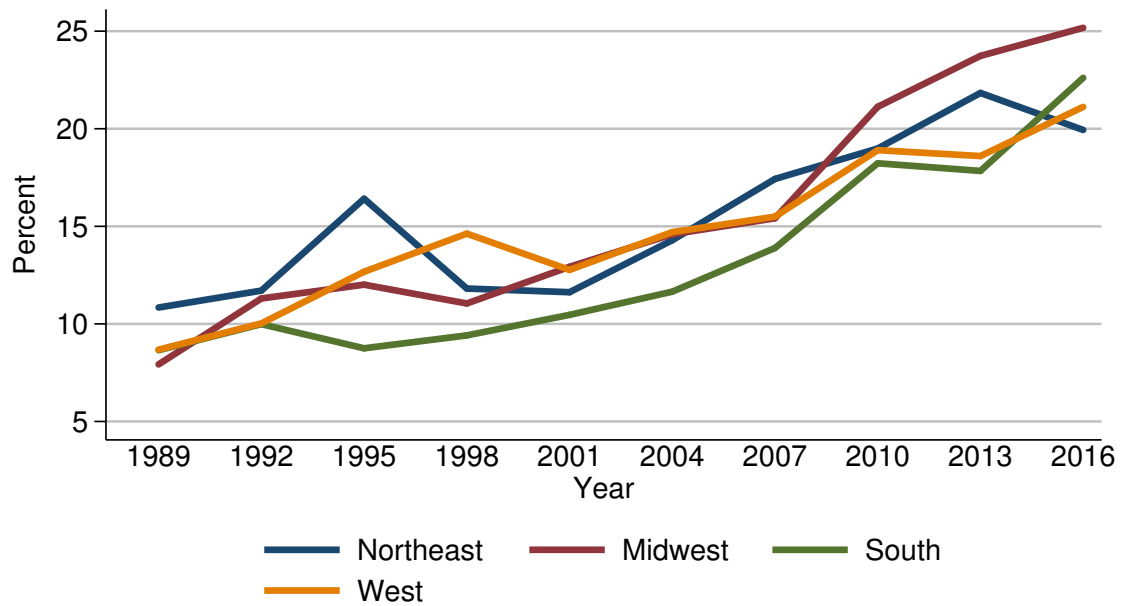

Year	Region			
	Northeast	Midwest	South	West
<i>Level (percent)</i>				
1989	10.8	7.9	8.7	8.7
1992	11.7	11.3	10.0	10.0
1995	16.4	12.0	8.7	12.7
1998	11.8	11.0	9.4	14.6
2001	11.6	12.9	10.5	12.8
2004	14.3	14.6	11.7	14.7
2007	17.4	15.4	13.9	15.5
2010	19.0	21.1	18.2	18.9
2013	21.8	23.7	17.8	18.6
2016	19.9	25.2	22.6	21.1
<i>Three-year change (percentage points)</i>				
1992	0.9	3.4	1.3	1.3
1995	4.7	0.7	-1.3	2.7
1998	-4.6	-1.0	0.7	1.9
2001	-0.2	1.9	1.1	-1.8
2004	2.7	1.7	1.2	1.9
2007	3.1	0.8	2.2	0.8
2010	1.6	5.7	4.3	3.4
2013	2.8	2.6	-0.4	-0.3
2016	-1.9	1.5	4.8	2.5

Median value of education installment
loans for families with holdings
By region

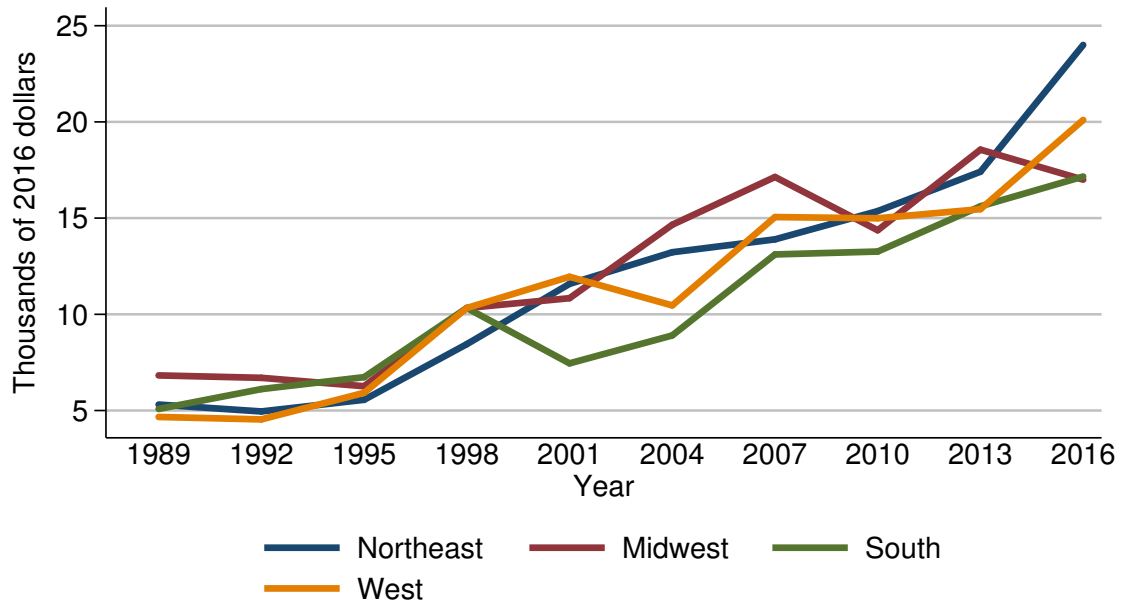

Year	Region			
	Northeast	Midwest	South	West
<i>Level (thousands of 2016 dollars)</i>				
1989	5.3	6.8	5.1	4.7
1992	5.0	6.7	6.1	4.5
1995	5.6	6.3	6.7	5.9
1998	8.4	10.3	10.3	10.3
2001	11.6	10.8	7.5	12.0
2004	13.2	14.7	8.9	10.5
2007	13.9	17.1	13.1	15.1
2010	15.4	14.4	13.3	15.0
2013	17.4	18.6	15.6	15.5
2016	24.0	17.0	17.2	20.1
<i>Three-year change (percent)</i>				
1992	-5.7	-1.5	19.6	-4.3
1995	12.0	-6.0	9.8	31.1
1998	50.0	63.5	53.7	74.6
2001	38.1	4.9	-27.2	16.5
2004	13.8	36.1	18.7	-12.5
2007	5.3	16.3	47.2	43.8
2010	10.8	-15.8	1.5	-0.7
2013	13.0	29.2	17.3	3.3
2016	37.9	-8.6	10.3	29.7

Mean value of education installment loans for families with holdings

By region

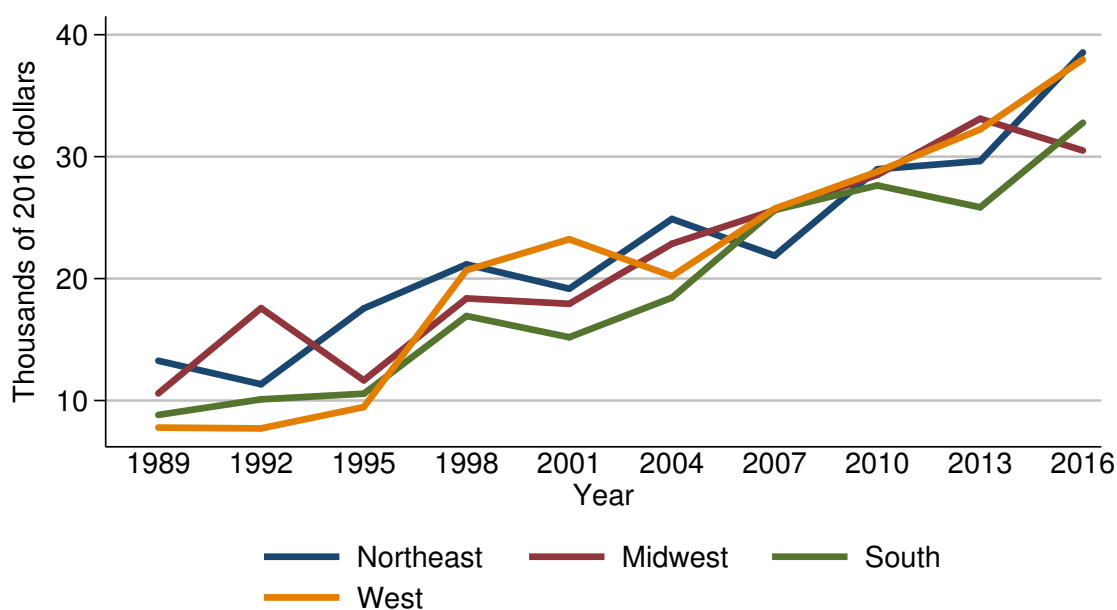

Year	Region			
	Northeast	Midwest	South	West
<i>Level (thousands of 2016 dollars)</i>				
1989	13.3	10.6	8.8	7.8
1992	11.3	17.6	10.1	7.7
1995	17.6	11.7	10.6	9.5
1998	21.2	18.4	16.9	20.7
2001	19.2	17.9	15.2	23.2
2004	24.9	22.9	18.4	20.2
2007	21.9	25.6	25.6	25.7
2010	29.0	28.5	27.6	28.8
2013	29.6	33.1	25.8	32.2
2016	38.5	30.5	32.8	38.0
<i>Three-year change (percent)</i>				
1992	-15.0	66.0	14.8	-1.3
1995	55.8	-33.5	5.0	23.4
1998	20.5	57.3	59.4	117.9
2001	-9.4	-2.7	-10.1	12.1
2004	29.7	27.9	21.1	-12.9
2007	-12.0	11.8	39.1	27.2
2010	32.4	11.3	7.8	12.1
2013	2.1	16.1	-6.5	11.8
2016	30.1	-7.9	27.1	18.0

Percent of families with
education installment loans
By urbanicity

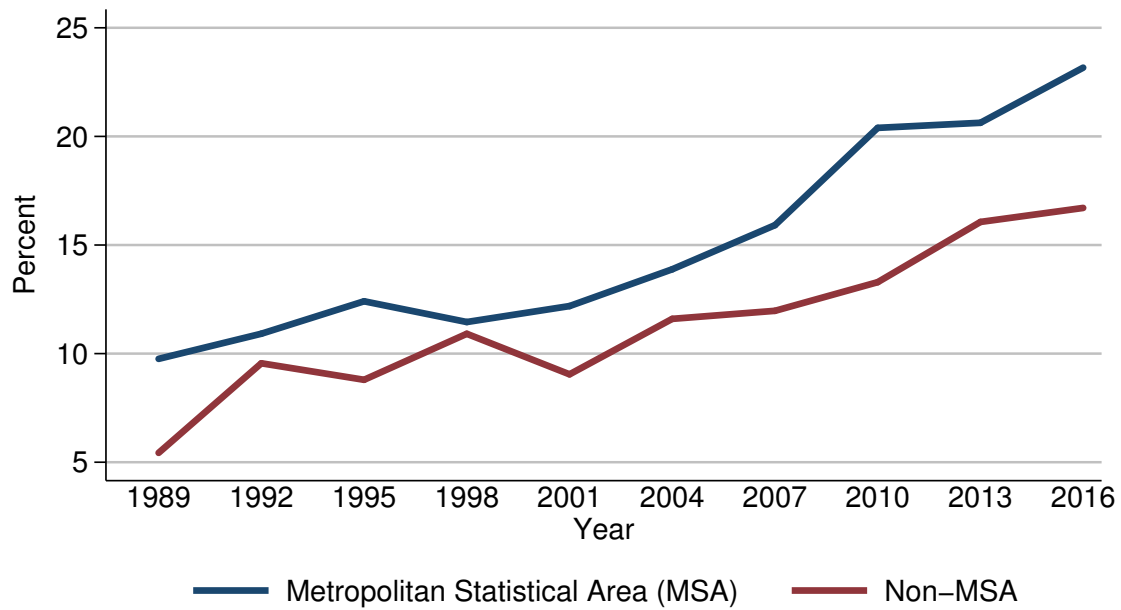

Year	Urbanicity	
	Metropolitan Statistical Area (MSA)	Non-MSA
<i>Level (percent)</i>		
1989	9.8	5.4
1992	10.9	9.6
1995	12.4	8.8
1998	11.5	10.9
2001	12.2	9.0
2004	13.9	11.6
2007	15.9	12.0
2010	20.4	13.3
2013	20.6	16.1
2016	23.2	16.7
<i>Three-year change (percentage points)</i>		
1992	1.1	4.2
1995	1.5	-0.8
1998	-0.9	2.1
2001	0.7	-1.9
2004	1.7	2.6
2007	2.0	0.4
2010	4.5	1.3
2013	0.2	2.8
2016	2.6	0.6

Median value of education installment
loans for families with holdings
By urbanicity

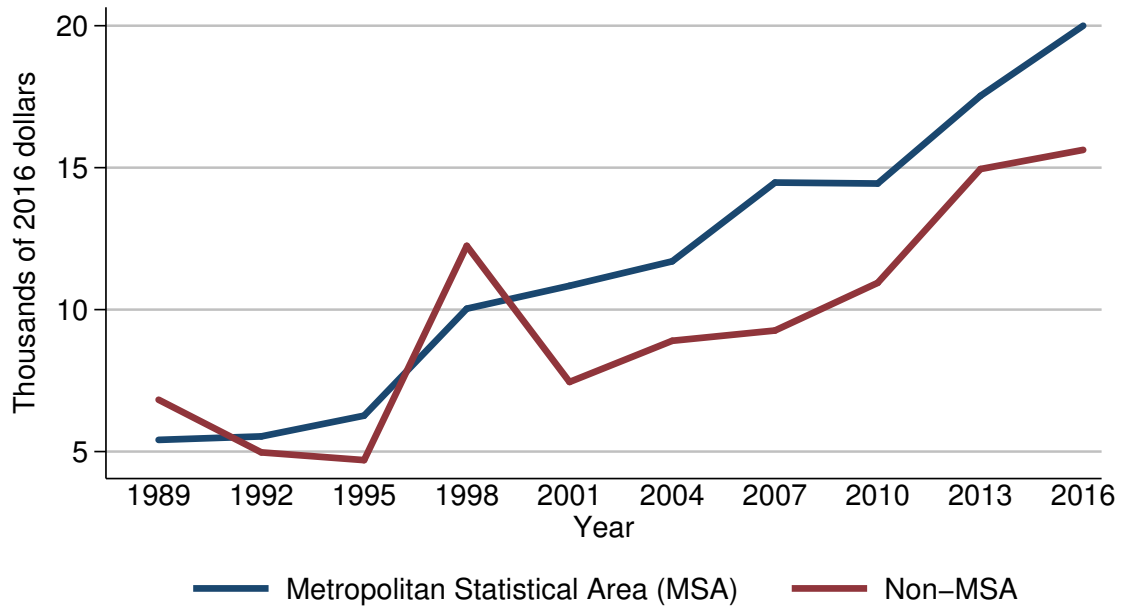

Year	Urbanicity	
	Metropolitan Statistical Area (MSA)	Non-MSA
<i>Level (thousands of 2016 dollars)</i>		
1989	5.4	6.8
1992	5.5	5.0
1995	6.3	4.7
1998	10.0	12.2
2001	10.8	7.5
2004	11.7	8.9
2007	14.5	9.3
2010	14.4	10.9
2013	17.5	15.0
2016	20.0	15.6
<i>Three-year change (percent)</i>		
1992	1.9	-26.5
1995	14.5	-6.0
1998	58.7	159.6
2001	8.0	-38.5
2004	8.3	18.7
2007	23.9	4.5
2010	-0.7	17.2
2013	21.5	37.6
2016	14.3	4.0

Mean value of education installment loans for families with holdings

By urbanicity

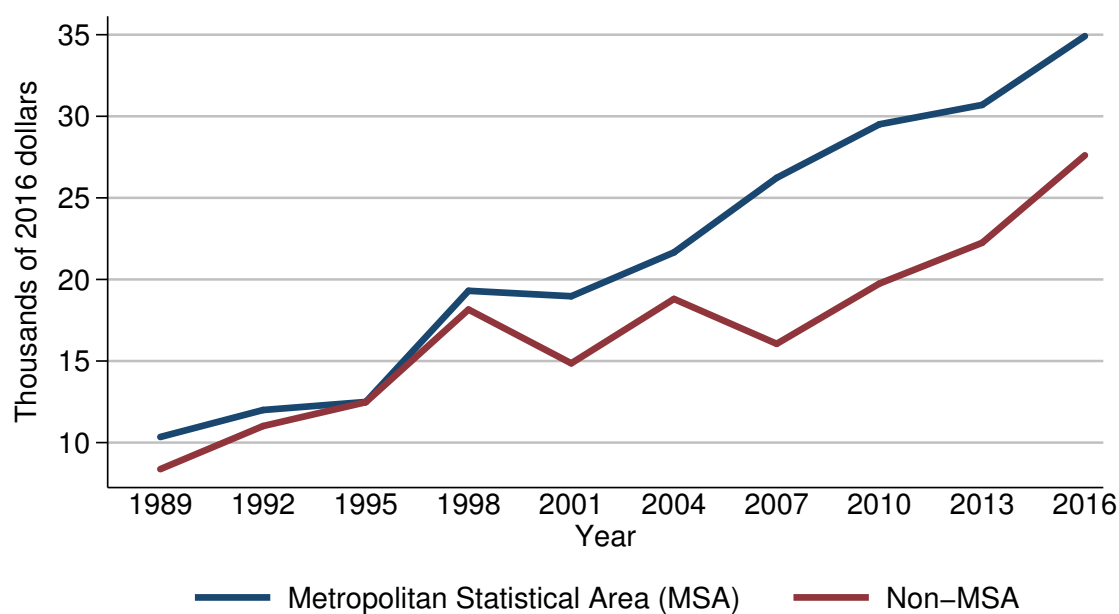

Year	Urbanicity	
	Metropolitan Statistical Area (MSA)	Non-MSA
<i>Level (thousands of 2016 dollars)</i>		
1989	10.3	8.4
1992	12.0	11.0
1995	12.5	12.5
1998	19.3	18.2
2001	19.0	14.9
2004	21.7	18.8
2007	26.2	16.1
2010	29.5	19.7
2013	30.7	22.2
2016	34.9	27.6
<i>Three-year change (percent)</i>		
1992	16.5	31.0
1995	4.2	13.6
1998	54.4	45.6
2001	-1.6	-18.1
2004	14.2	26.2
2007	20.7	-14.4
2010	12.6	22.4
2013	4.1	12.7
2016	13.7	24.3

Percent of families with
education installment loans
By housing status

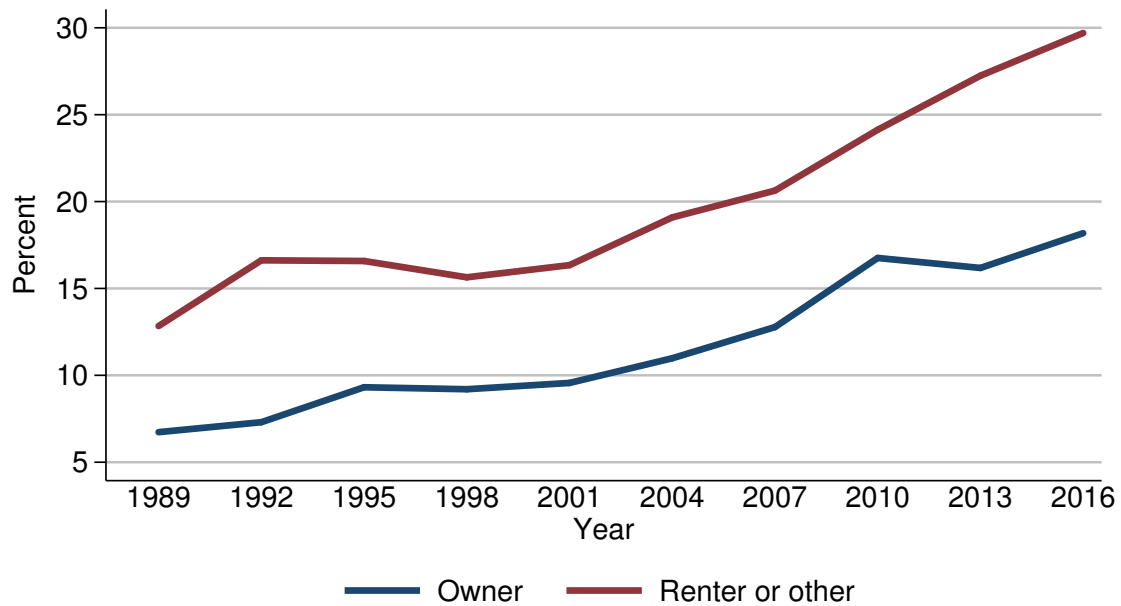

Year	Housing status	
	Owner	Renter or other
<i>Level (percent)</i>		
1989	6.7	12.8
1992	7.3	16.6
1995	9.3	16.6
1998	9.2	15.6
2001	9.6	16.3
2004	11.0	19.1
2007	12.8	20.6
2010	16.8	24.1
2013	16.2	27.2
2016	18.2	29.7
<i>Three-year change (percentage points)</i>		
1992	0.6	3.8
1995	2.0	0.0
1998	-0.1	-1.0
2001	0.4	0.7
2004	1.4	2.8
2007	1.8	1.5
2010	4.0	3.5
2013	-0.6	3.1
2016	2.0	2.5

Median value of education installment loans for families with holdings

By housing status

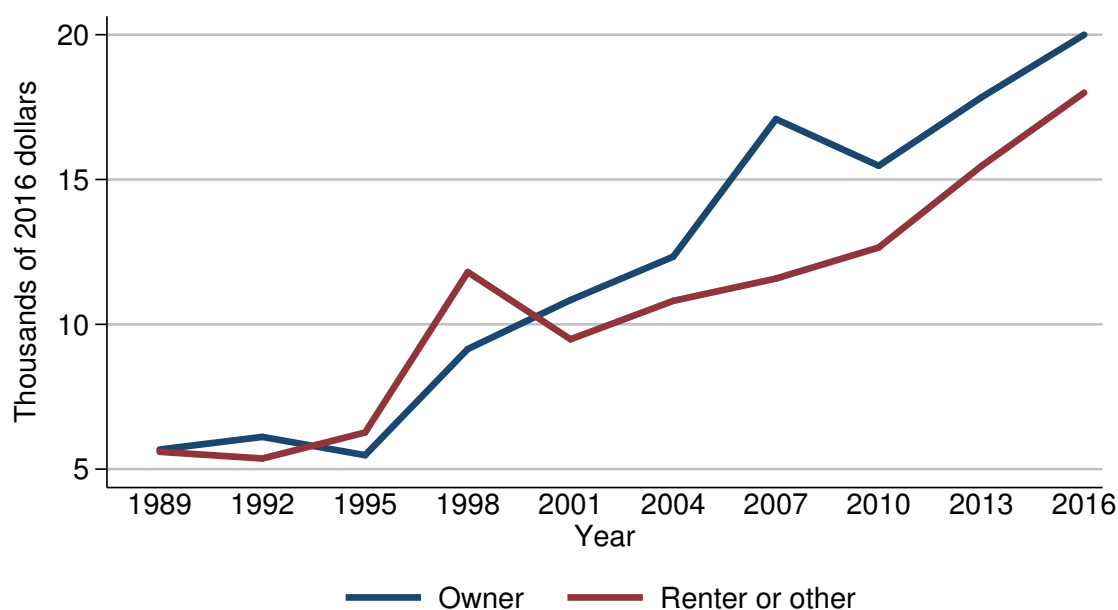

Year	Housing status	
	Owner	Renter or other
<i>Level (thousands of 2016 dollars)</i>		
1989	5.7	5.6
1992	6.1	5.4
1995	5.5	6.3
1998	9.1	11.8
2001	10.8	9.5
2004	12.3	10.8
2007	17.1	11.6
2010	15.5	12.7
2013	17.8	15.5
2016	20.0	18.0
<i>Three-year change (percent)</i>		
1992	7.0	-3.6
1995	-9.8	16.7
1998	65.5	87.3
2001	18.7	-19.5
2004	13.9	13.7
2007	39.0	7.4
2010	-9.4	9.5
2013	14.8	22.0
2016	12.4	16.1

Mean value of education installment
loans for families with holdings
By housing status

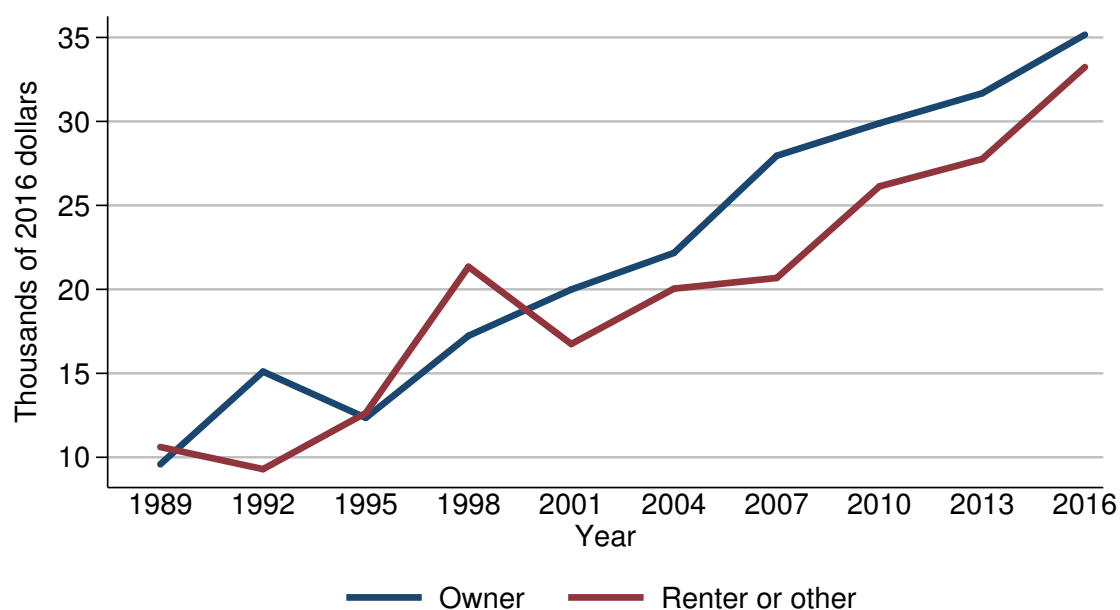

Year	Housing status	
	Owner	Renter or other
<i>Level (thousands of 2016 dollars)</i>		
1989	9.6	10.6
1992	15.1	9.3
1995	12.3	12.6
1998	17.2	21.3
2001	20.0	16.7
2004	22.2	20.0
2007	28.0	20.7
2010	29.9	26.1
2013	31.7	27.8
2016	35.2	33.2
<i>Three-year change (percent)</i>		
1992	57.3	-12.3
1995	-18.5	35.5
1998	39.8	69.0
2001	16.3	-21.6
2004	11.0	19.8
2007	26.1	3.5
2010	6.8	26.1
2013	6.0	6.5
2016	11.0	19.4

Percent of families with
education installment loans
By percentile of net worth

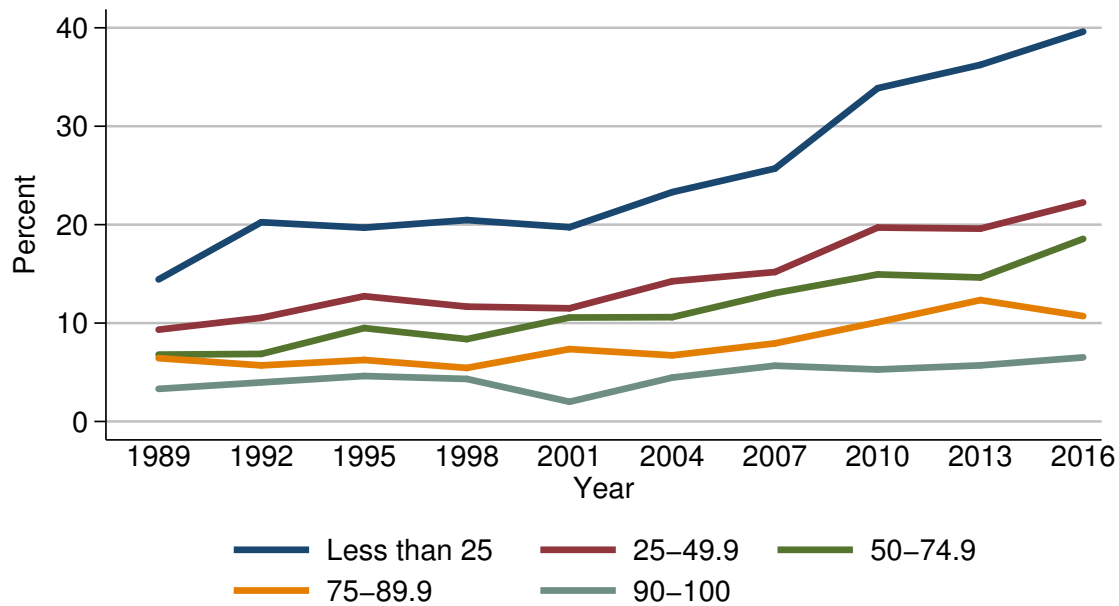

Year	Percentile of net worth				
	Less than 25	25-49.9	50-74.9	75-89.9	90-100
<i>Level (percent)</i>					
1989	14.4	9.3	6.8	6.4	3.3
1992	20.2	10.5	6.9	5.7	4.0
1995	19.7	12.7	9.5	6.3	4.6
1998	20.5	11.7	8.4	5.4	4.3
2001	19.7	11.5	10.6	7.4	2.0
2004	23.3	14.2	10.6	6.7	4.5
2007	25.7	15.2	13.1	7.9	5.7
2010	33.9	19.7	14.9	10.1	5.3
2013	36.2	19.6	14.6	12.3	5.7
2016	39.6	22.3	18.6	10.7	6.5
<i>Three-year change (percentage points)</i>					
1992	5.8	1.2	0.1	-0.7	0.7
1995	-0.5	2.2	2.6	0.6	0.6
1998	0.8	-1.0	-1.1	-0.9	-0.3
2001	-0.8	-0.2	2.2	2.0	-2.3
2004	3.6	2.7	0.0	-0.7	2.5
2007	2.4	1.0	2.5	1.2	1.2
2010	8.2	4.5	1.8	2.2	-0.4
2013	2.3	-0.1	-0.3	2.2	0.4
2016	3.4	2.7	4.0	-1.6	0.8

Median value of education installment
loans for families with holdings
By percentile of net worth

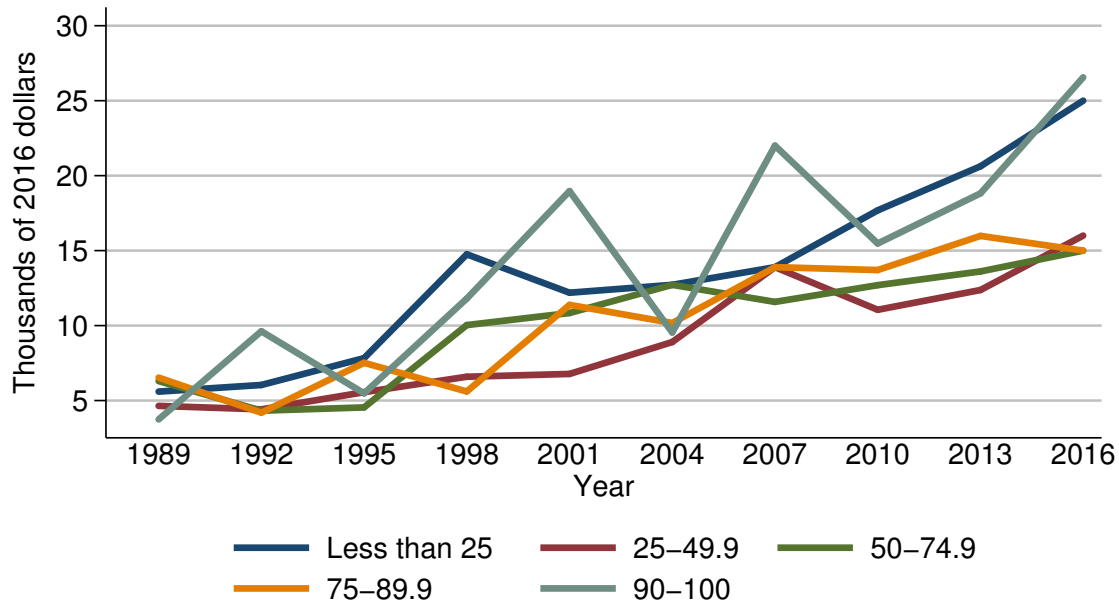

Year	Percentile of net worth				
	Less than 25	25-49.9	50-74.9	75-89.9	90-100
<i>Level (thousands of 2016 dollars)</i>					
1989	5.6	4.6	6.3	6.5	3.7
1992	6.0	4.4	4.3	4.2	9.6
1995	7.8	5.6	4.5	7.5	5.5
1998	14.8	6.6	10.0	5.6	11.8
2001	12.2	6.8	10.8	11.4	19.0
2004	12.7	8.9	12.7	10.2	9.5
2007	13.9	13.9	11.6	13.9	22.0
2010	17.7	11.1	12.7	13.7	15.5
2013	20.6	12.4	13.6	16.0	18.8
2016	25.0	16.0	15.0	15.0	26.6
<i>Three-year change (percent)</i>					
1992	7.1	-4.3	-31.7	-35.4	159.5
1995	30.0	27.3	4.7	78.6	-42.7
1998	89.7	17.9	122.2	-25.3	114.5
2001	-17.6	3.0	8.0	103.6	61.0
2004	4.1	30.9	17.6	-10.5	-50.0
2007	9.4	56.2	-8.7	36.3	131.6
2010	27.3	-20.1	9.5	-1.4	-29.5
2013	16.4	11.7	7.1	16.8	21.3
2016	21.4	29.0	10.3	-6.2	41.5

Mean value of education installment
loans for families with holdings
By percentile of net worth

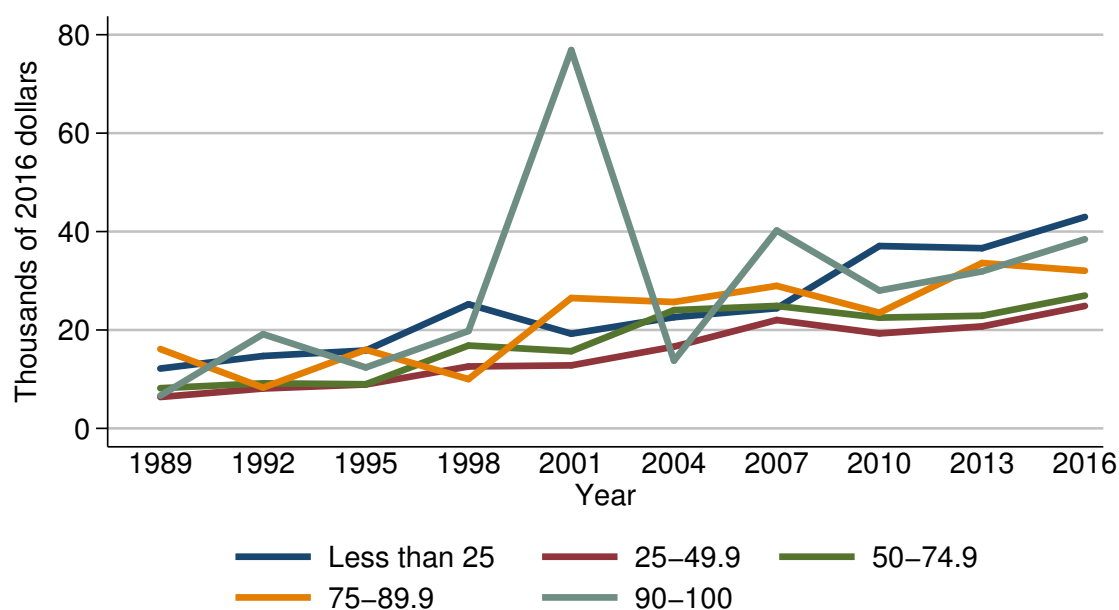

Year	Percentile of net worth				
	Less than 25	25-49.9	50-74.9	75-89.9	90-100
<i>Level (thousands of 2016 dollars)</i>					
1989	12.2	6.4	8.2	16.1	6.7
1992	14.7	8.1	9.2	8.3	19.2
1995	15.8	8.9	9.0	16.0	12.4
1998	25.2	12.6	16.8	10.0	19.8
2001	19.2	12.8	15.7	26.5	76.9
2004	22.6	16.6	24.0	25.7	13.8
2007	24.4	22.0	24.9	29.0	40.2
2010	37.1	19.3	22.5	23.5	28.0
2013	36.6	20.7	22.9	33.6	31.9
2016	43.0	24.9	27.0	32.0	38.4
<i>Three-year change (percent)</i>					
1992	20.5	26.6	12.2	-48.4	186.6
1995	7.5	9.9	-2.2	92.8	-35.4
1998	59.5	41.6	86.7	-37.5	59.7
2001	-23.8	1.6	-6.5	165.0	288.4
2004	17.7	29.7	52.9	-3.0	-82.1
2007	8.0	32.5	3.8	12.8	191.3
2010	52.0	-12.3	-9.6	-19.0	-30.3
2013	-1.3	7.3	1.8	43.0	13.9
2016	17.5	20.3	17.9	-4.8	20.4

Percent of families with other installment loans

For all families

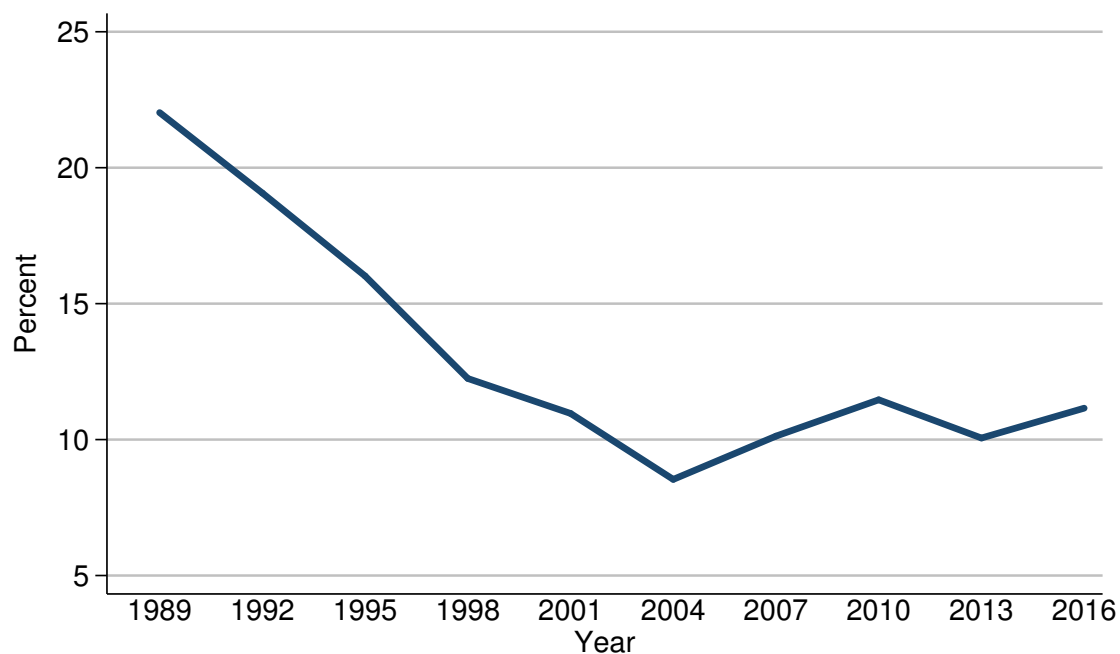

Year	All families
<i>Level (percent)</i>	
1989	22.0
1992	19.1
1995	16.0
1998	12.2
2001	11.0
2004	8.5
2007	10.1
2010	11.5
2013	10.1
2016	11.2
<i>Three-year change (percentage points)</i>	
1992	-2.9
1995	-3.1
1998	-3.8
2001	-1.2
2004	-2.5
2007	1.6
2010	1.4
2013	-1.4
2016	1.1

Median value of other installment loans for families with holdings
For all families

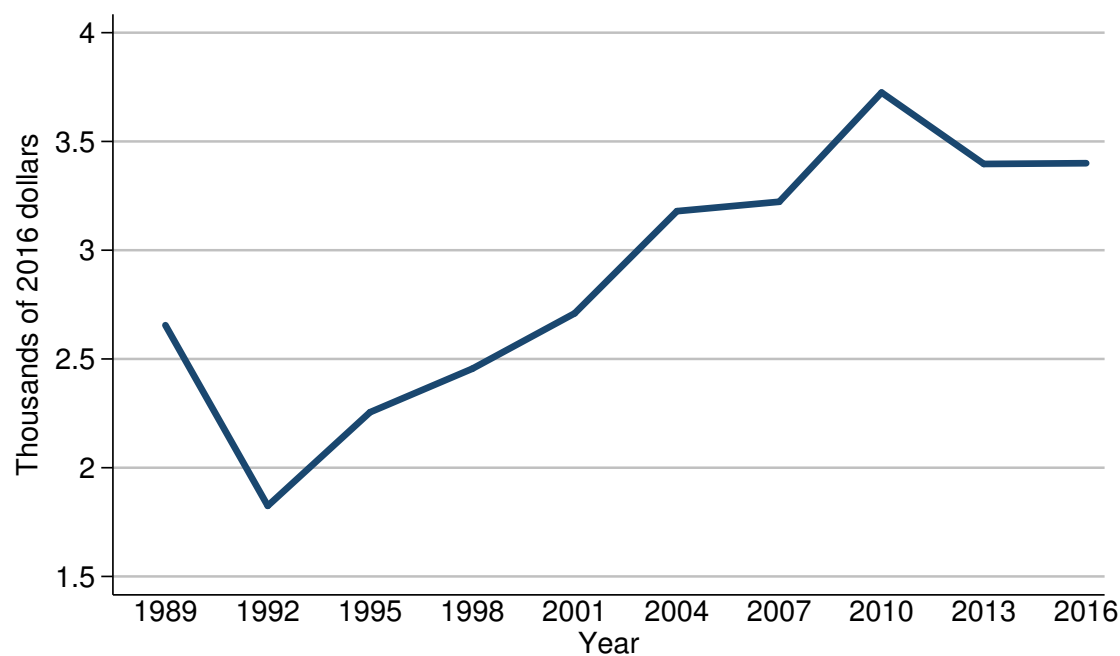

Year	All families
<i>Level (thousands of 2016 dollars)</i>	
1989	2.7
1992	1.8
1995	2.3
1998	2.5
2001	2.7
2004	3.2
2007	3.2
2010	3.7
2013	3.4
2016	3.4
<i>Three-year change (percent)</i>	
1992	-33.3
1995	27.8
1998	8.7
2001	8.0
2004	18.5
2007	0.0
2010	15.6
2013	-8.1
2016	0.0

Mean value of other installment loans for families with holdings
For all families

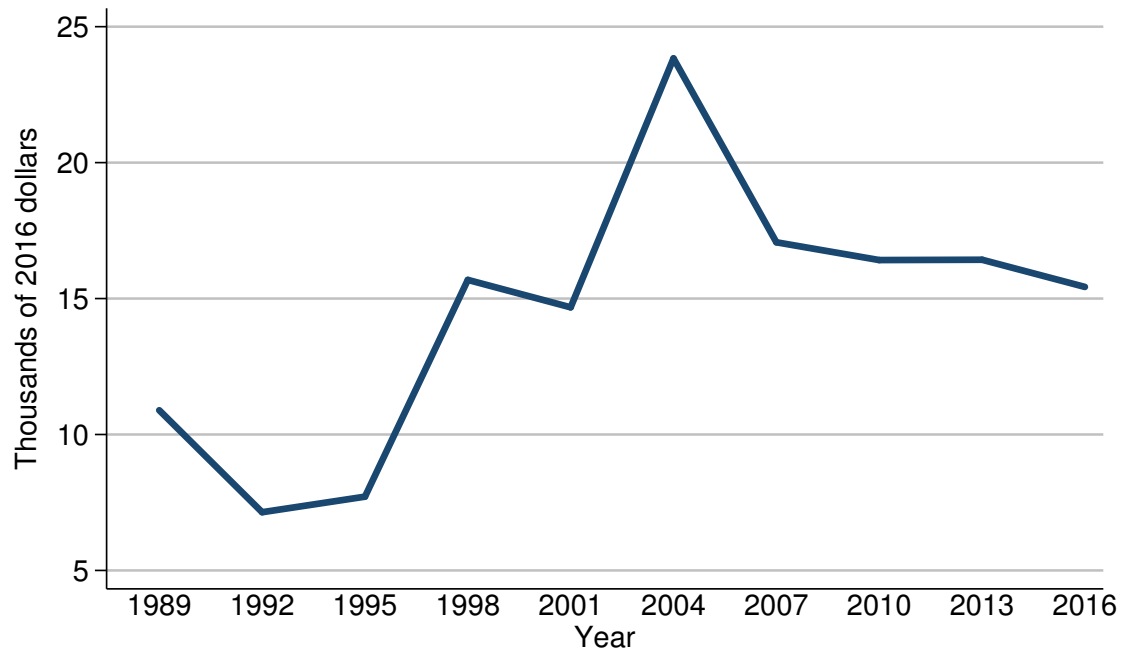

Year	All families
<i>Level (thousands of 2016 dollars)</i>	
1989	10.9
1992	7.1
1995	7.7
1998	15.7
2001	14.7
2004	23.8
2007	17.1
2010	16.4
2013	16.4
2016	15.4
<i>Three-year change (percent)</i>	
1992	-34.9
1995	8.5
1998	103.9
2001	-6.4
2004	61.9
2007	-28.2
2010	-4.1
2013	0.0
2016	-6.1

Percent of families with other installment loans
By percentile of income

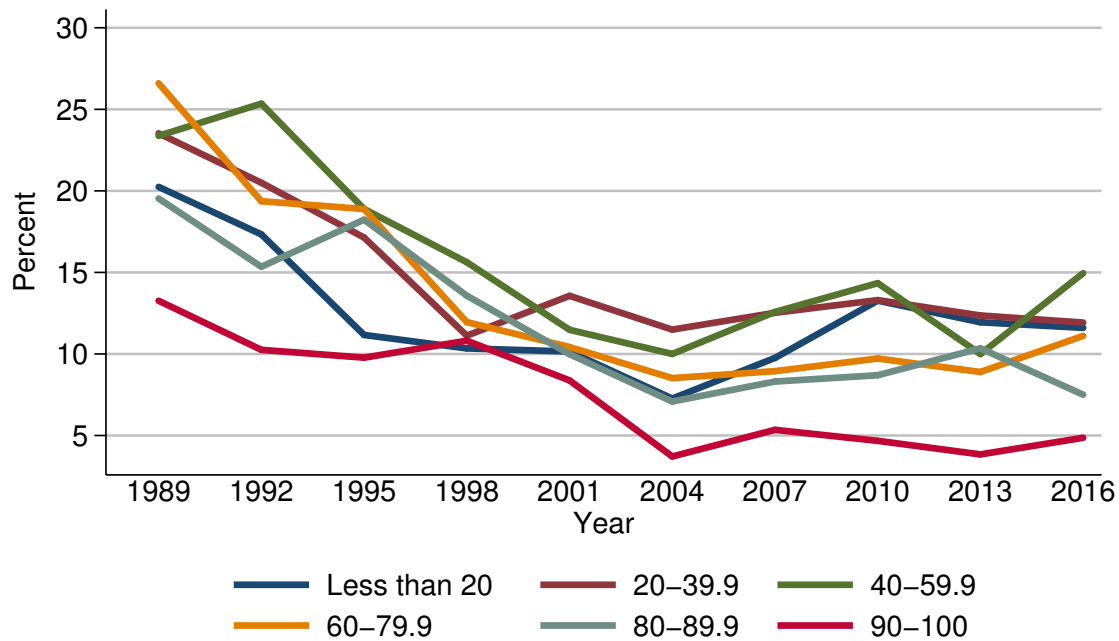

Year	Percentile of income					
	Less than 20	20-39.9	40-59.9	60-79.9	80-89.9	90-100
<i>Level (percent)</i>						
1989	20.2	23.5	23.4	26.6	19.5	13.3
1992	17.3	20.5	25.3	19.4	15.3	10.3
1995	11.2	17.1	18.9	18.9	18.2	9.8
1998	10.3	11.1	15.6	12.0	13.6	10.8
2001	10.2	13.6	11.5	10.4	10.0	8.4
2004	7.3	11.5	10.0	8.5	7.1	3.7
2007	9.8	12.5	12.6	8.9	8.3	5.3
2010	13.3	13.3	14.3	9.7	8.7	4.7
2013	11.9	12.4	10.0	8.9	10.3	3.8
2016	11.6	11.9	15.0	11.1	7.5	4.9
<i>Three-year change (percentage points)</i>						
1992	-2.9	-3.0	1.9	-7.2	-4.2	-3.0
1995	-6.1	-3.4	-6.4	-0.5	2.9	-0.5
1998	-0.9	-6.0	-3.3	-6.9	-4.6	1.0
2001	-0.1	2.5	-4.1	-1.6	-3.6	-2.4
2004	-2.9	-2.1	-1.5	-1.9	-2.9	-4.7
2007	2.5	1.0	2.6	0.4	1.2	1.6
2010	3.5	0.8	1.7	0.8	0.4	-0.6
2013	-1.4	-0.9	-4.3	-0.8	1.6	-0.9
2016	-0.3	-0.5	5.0	2.2	-2.8	1.1

Median value of other installment loans for families with holdings
By percentile of income

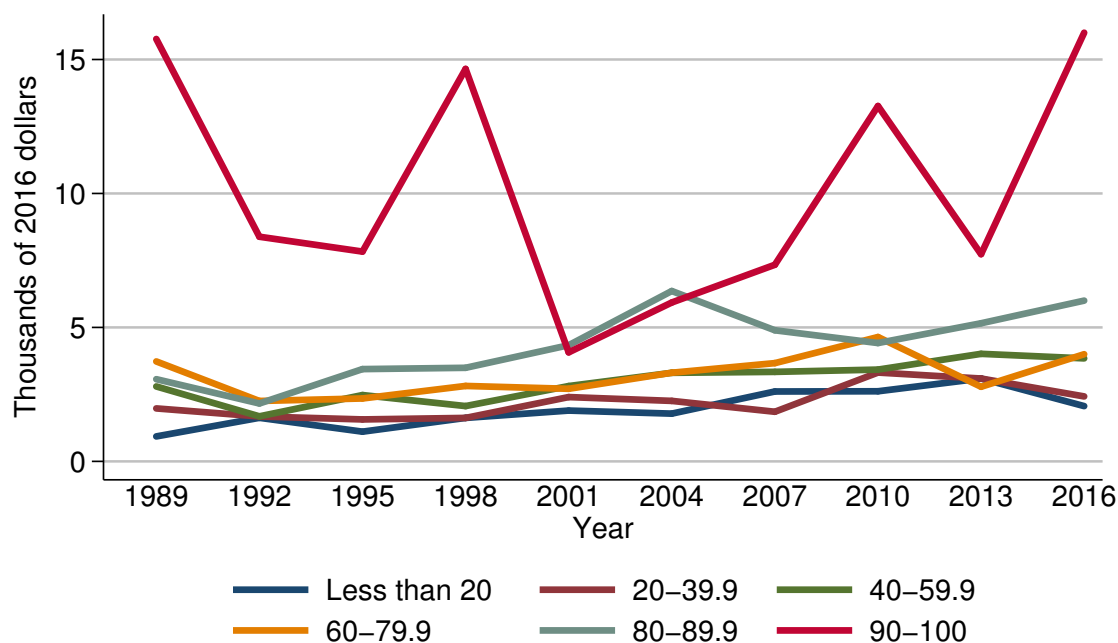

Year	Percentile of income					
	Less than 20	20-39.9	40-59.9	60-79.9	80-89.9	90-100
<i>Level (thousands of 2016 dollars)</i>						
1989	0.9	2.0	2.8	3.7	3.1	15.8
1992	1.6	1.7	1.7	2.3	2.2	8.4
1995	1.1	1.6	2.5	2.3	3.4	7.8
1998	1.6	1.6	2.1	2.8	3.5	14.6
2001	1.9	2.4	2.8	2.7	4.3	4.1
2004	1.8	2.3	3.3	3.3	6.4	5.9
2007	2.6	1.9	3.3	3.7	4.9	7.3
2010	2.6	3.3	3.4	4.6	4.4	13.3
2013	3.1	3.1	4.0	2.8	5.2	7.7
2016	2.1	2.4	3.8	4.0	6.0	16.0
<i>Three-year change (percent)</i>						
1992	77.8	-15.0	-39.3	-37.8	-29.0	-46.8
1995	-31.2	-5.9	47.1	0.0	54.5	-7.1
1998	45.5	0.0	-16.0	21.7	2.9	87.2
2001	18.8	50.0	33.3	-3.6	22.9	-71.9
2004	-5.3	-4.2	17.9	22.2	48.8	43.9
2007	44.4	-17.4	0.0	12.1	-23.4	23.7
2010	0.0	73.7	3.0	24.3	-10.2	82.2
2013	19.2	-6.1	17.6	-39.1	18.2	-42.1
2016	-32.3	-22.6	-5.0	42.9	15.4	107.8

Mean value of other installment loans for families with holdings
By percentile of income

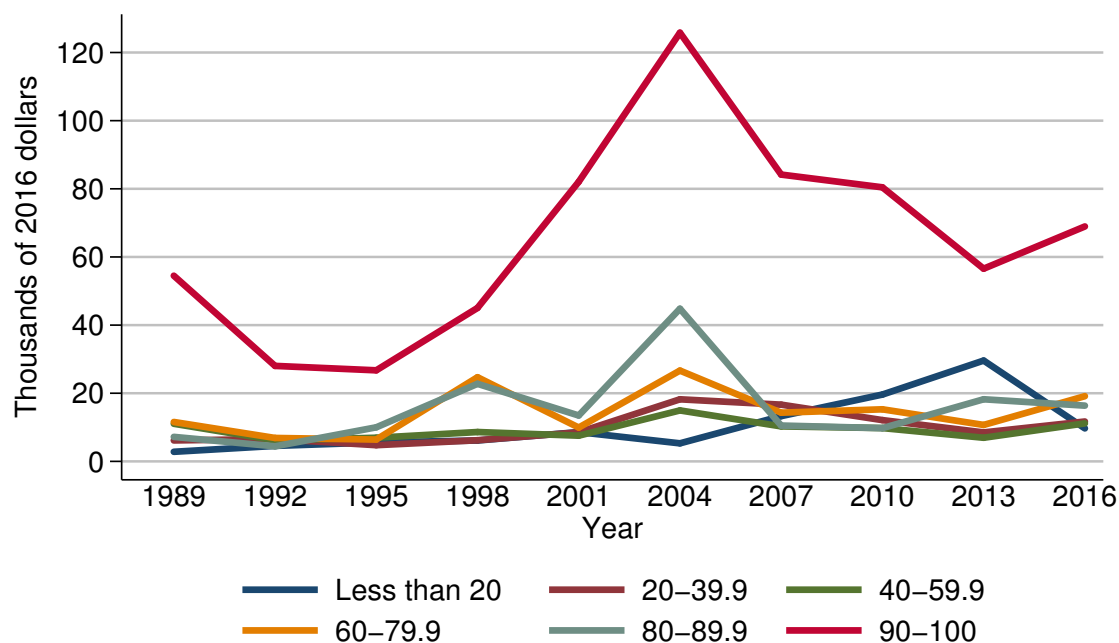

Year	Percentile of income					
	Less than 20	20-39.9	40-59.9	60-79.9	80-89.9	90-100
<i>Level (thousands of 2016 dollars)</i>						
1989	2.8	6.2	11.0	11.6	7.2	54.5
1992	4.5	6.6	6.2	6.9	4.4	28.0
1995	5.6	4.8	6.9	6.4	10.0	26.7
1998	6.1	6.2	8.6	24.7	22.8	45.0
2001	8.6	8.5	7.6	9.9	13.5	82.1
2004	5.3	18.2	15.0	26.7	44.8	125.8
2007	13.3	16.6	10.3	14.3	10.5	84.2
2010	19.6	12.1	9.8	15.3	9.8	80.4
2013	29.6	8.5	6.9	10.7	18.2	56.6
2016	9.7	11.7	11.2	19.1	16.4	69.0
<i>Three-year change (percent)</i>						
1992	60.7	6.5	-43.6	-40.5	-38.9	-48.6
1995	24.4	-27.3	11.3	-7.2	127.3	-4.6
1998	8.9	29.2	24.6	285.9	128.0	68.5
2001	41.0	37.1	-11.6	-59.9	-40.8	82.4
2004	-38.4	114.1	97.4	169.7	231.9	53.2
2007	150.9	-8.8	-31.3	-46.4	-76.6	-33.1
2010	47.4	-27.1	-4.9	7.0	-6.7	-4.5
2013	51.0	-29.8	-29.6	-30.1	85.7	-29.6
2016	-67.2	37.6	62.3	78.5	-9.9	21.9

Percent of families with other installment loans
By age of head

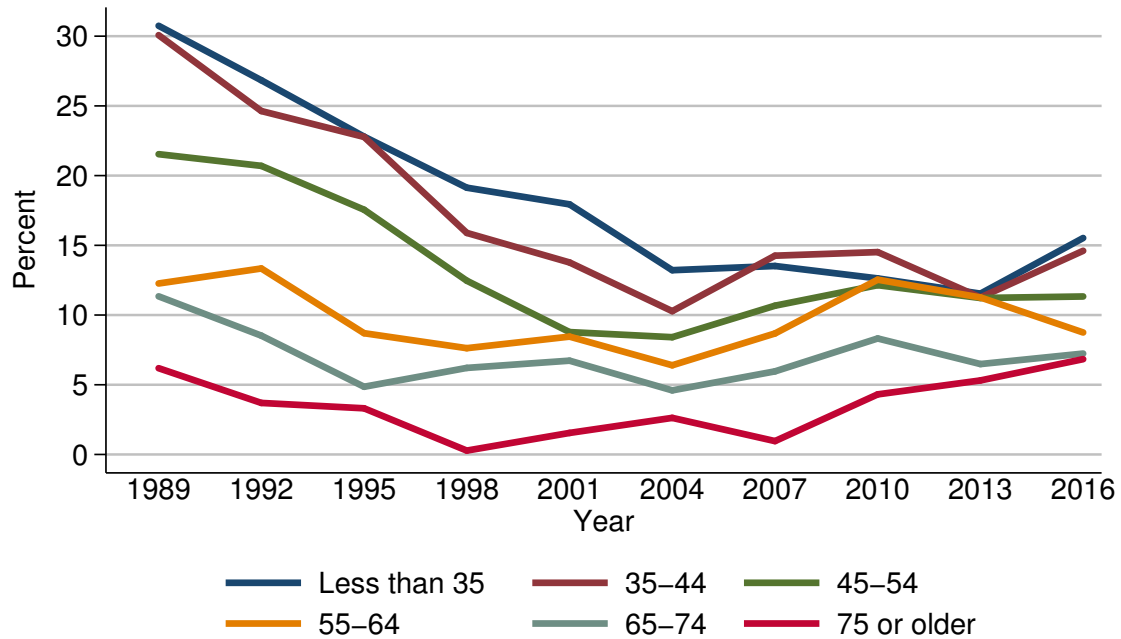

Year	Age of head					
	Less than 35	35-44	45-54	55-64	65-74	75 or older
<i>Level (percent)</i>						
1989	30.7	30.1	21.5	12.3	11.3	6.2
1992	26.8	24.6	20.7	13.3	8.5	3.7
1995	22.8	22.8	17.6	8.7	4.9	3.3
1998	19.1	15.9	12.5	7.6	6.2	0.3
2001	17.9	13.8	8.8	8.5	6.7	1.5
2004	13.2	10.3	8.4	6.4	4.6	2.6
2007	13.5	14.3	10.7	8.7	6.0	1.0
2010	12.6	14.5	12.1	12.5	8.3	4.3
2013	11.5	11.3	11.2	11.3	6.5	5.3
2016	15.5	14.6	11.3	8.8	7.2	6.8
<i>Three-year change (percentage points)</i>						
1992	-3.9	-5.5	-0.8	1.0	-2.8	-2.5
1995	-4.0	-1.8	-3.1	-4.6	-3.6	-0.4
1998	-3.7	-6.9	-5.1	-1.1	1.3	-3.0
2001	-1.2	-2.1	-3.7	0.9	0.5	1.2
2004	-4.7	-3.5	-0.4	-2.1	-2.1	1.1
2007	0.3	4.0	2.3	2.3	1.4	-1.6
2010	-0.9	0.2	1.4	3.8	2.3	3.3
2013	-1.1	-3.2	-0.9	-1.2	-1.8	1.0
2016	4.0	3.3	0.1	-2.5	0.7	1.5

Median value of other installment loans for families with holdings
By age of head

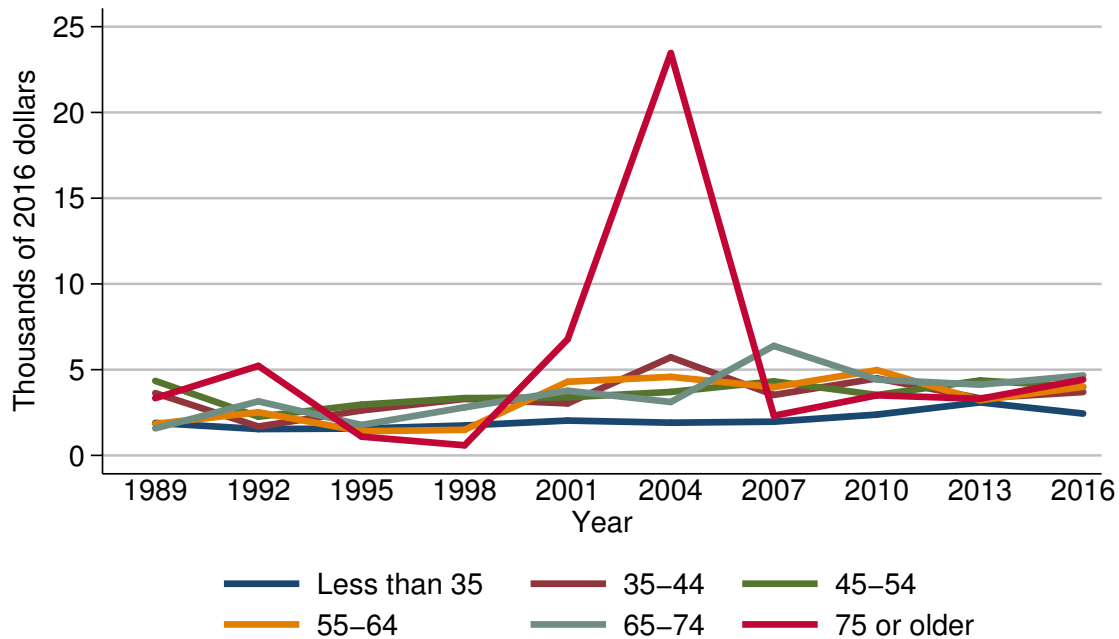

Year	Age of head					
	Less than 35	35-44	45-54	55-64	65-74	75 or older
<i>Level (thousands of 2016 dollars)</i>						
1989	1.9	3.6	4.3	1.8	1.6	3.3
1992	1.5	1.7	2.3	2.5	3.2	5.2
1995	1.6	2.6	3.0	1.4	1.8	1.1
1998	1.7	3.3	3.3	1.5	2.8	0.6
2001	2.0	3.0	3.4	4.3	3.8	6.8
2004	1.9	5.7	3.7	4.6	3.1	23.5
2007	2.0	3.5	4.3	4.0	6.4	2.3
2010	2.4	4.5	3.5	5.0	4.4	3.5
2013	3.1	3.3	4.4	3.2	4.1	3.3
2016	2.4	3.7	4.0	4.0	4.7	4.4
<i>Three-year change (percent)</i>						
1992	-21.1	-52.8	-46.5	38.9	100.0	57.6
1995	6.7	52.9	30.4	-44.0	-43.8	-78.8
1998	6.2	26.9	10.0	7.1	55.6	-45.5
2001	17.6	-9.1	3.0	186.7	35.7	1033.3
2004	-5.0	90.0	8.8	7.0	-18.4	245.6
2007	5.3	-38.6	16.2	-13.0	106.5	-90.2
2010	20.0	28.6	-18.6	25.0	-31.2	52.2
2013	29.2	-26.7	25.7	-36.0	-6.8	-5.7
2016	-22.6	12.1	-9.1	25.0	14.6	33.3

Mean value of other installment loans for families with holdings By age of head

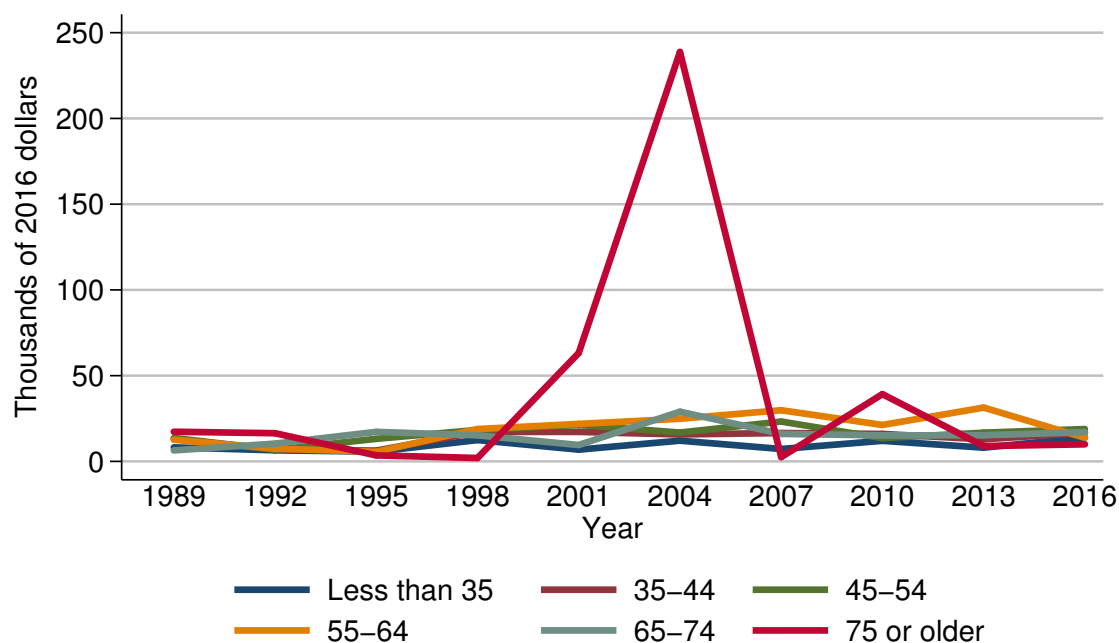

Year	Age of head					
	Less than 35	35-44	45-54	55-64	65-74	75 or older
<i>Level (thousands of 2016 dollars)</i>						
1989	8.2	13.1	13.7	12.7	6.4	17.3
1992	6.5	6.9	6.8	7.4	10.4	16.4
1995	5.7	6.3	13.2	5.6	17.2	3.5
1998	12.5	17.2	18.4	18.9	15.2	2.0
2001	6.9	17.2	21.3	21.8	9.6	63.2
2004	12.1	15.7	16.8	24.8	29.0	238.7
2007	7.2	16.5	23.2	29.9	16.0	2.5
2010	12.0	16.0	13.6	21.2	15.2	39.2
2013	8.0	12.9	16.8	31.4	15.2	8.9
2016	13.9	16.7	18.8	13.8	17.0	10.0
<i>Three-year change (percent)</i>						
1992	-20.7	-47.3	-50.4	-41.7	62.5	-5.2
1995	-12.3	-8.7	94.1	-24.3	65.4	-78.7
1998	119.3	173.0	39.4	237.5	-11.6	-42.9
2001	-44.8	0.0	15.8	15.3	-36.8	3060.0
2004	75.4	-8.7	-21.1	13.8	202.1	277.7
2007	-40.5	5.1	38.1	20.6	-44.8	-99.0
2010	66.7	-3.0	-41.4	-29.1	-5.0	1468.0
2013	-33.3	-19.4	23.5	48.1	0.0	-77.3
2016	73.8	29.5	11.9	-56.1	11.8	12.4

Percent of families with other installment loans
By family structure

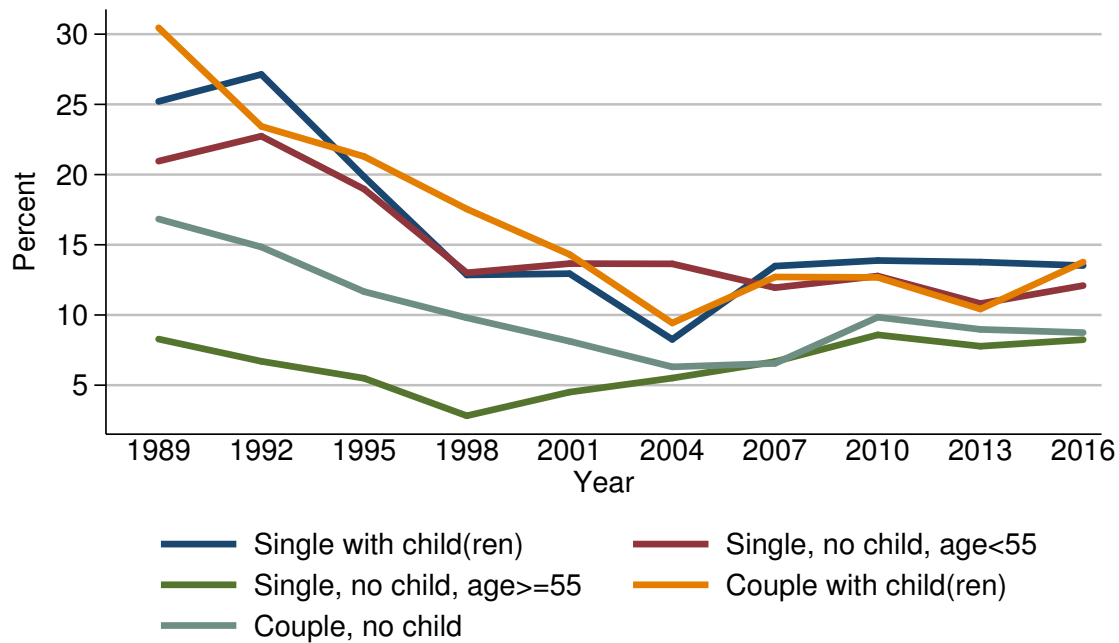

Year	Family structure				
	Single with child(ren)	Single, no child, age<55	Single, no child, age≥55	Couple with child(ren)	Couple, no child
<i>Level (percent)</i>					
1989	25.2	21.0	8.3	30.5	16.8
1992	27.1	22.7	6.7	23.4	14.8
1995	19.8	19.0	5.5	21.3	11.7
1998	12.9	13.0	2.8	17.5	9.8
2001	12.9	13.7	4.5	14.3	8.1
2004	8.3	13.6	5.5	9.4	6.3
2007	13.5	11.9	6.7	12.7	6.6
2010	13.9	12.8	8.6	12.7	9.8
2013	13.8	10.8	7.8	10.4	9.0
2016	13.5	12.1	8.2	13.8	8.7
<i>Three-year change (percentage points)</i>					
1992	1.9	1.7	-1.6	-7.1	-2.0
1995	-7.3	-3.7	-1.2	-2.1	-3.1
1998	-6.9	-6.0	-2.7	-3.8	-1.9
2001	0.0	0.7	1.7	-3.2	-1.7
2004	-4.6	-0.1	1.0	-4.9	-1.8
2007	5.2	-1.7	1.2	3.3	0.3
2010	0.4	0.9	1.9	0.0	3.2
2013	-0.1	-2.0	-0.8	-2.3	-0.8
2016	-0.3	1.3	0.4	3.4	-0.3

Median value of other installment loans for families with holdings
By family structure

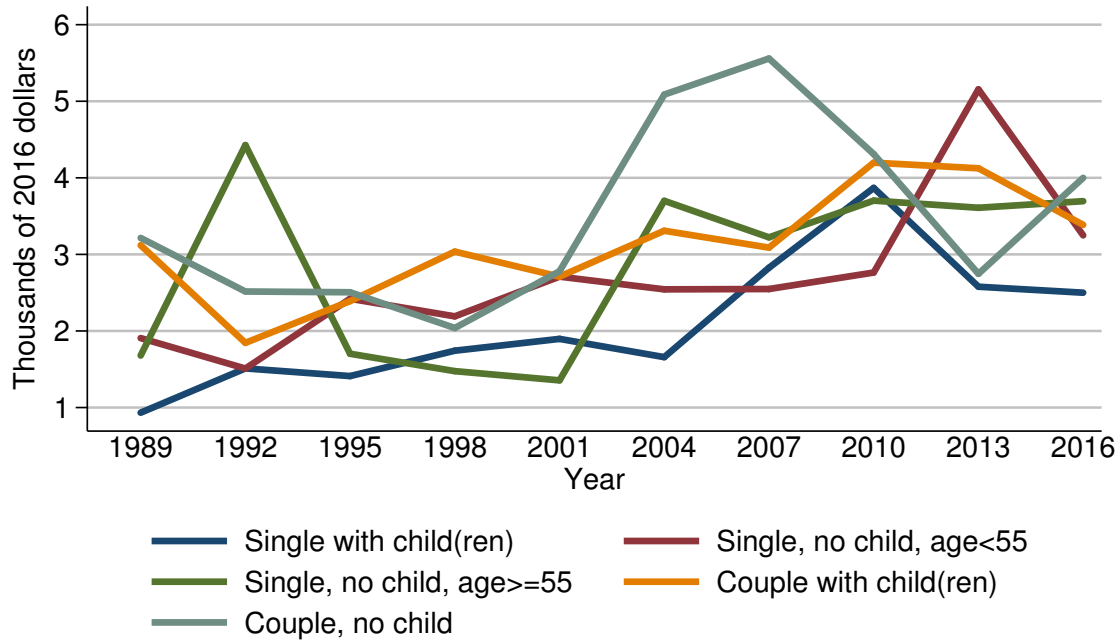

Year	Family structure				
	Single with child(ren)	Single, no child, age < 55	Single, no child, age ≥ 55	Couple with child(ren)	Couple, no child
<i>Level (thousands of 2016 dollars)</i>					
1989	0.9	1.9	1.7	3.1	3.2
1992	1.5	1.5	4.4	1.8	2.5
1995	1.4	2.4	1.7	2.4	2.5
1998	1.7	2.2	1.5	3.0	2.0
2001	1.9	2.7	1.4	2.7	2.8
2004	1.7	2.5	3.7	3.3	5.1
2007	2.8	2.5	3.2	3.1	5.6
2010	3.9	2.8	3.7	4.2	4.3
2013	2.6	5.2	3.6	4.1	2.7
2016	2.5	3.2	3.7	3.4	4.0
<i>Three-year change (percent)</i>					
1992	66.7	-21.1	158.8	-41.9	-21.9
1995	-6.7	60.0	-61.4	33.3	0.0
1998	21.4	-8.3	-11.8	25.0	-20.0
2001	11.8	22.7	-6.7	-10.0	40.0
2004	-10.5	-7.4	164.3	22.2	82.1
2007	64.7	0.0	-13.5	-6.1	9.8
2010	39.3	12.0	15.6	35.5	-23.2
2013	-33.3	85.7	-2.7	-2.4	-37.2
2016	-3.8	-38.5	2.8	-17.1	48.1

Mean value of other installment loans for families with holdings
By family structure

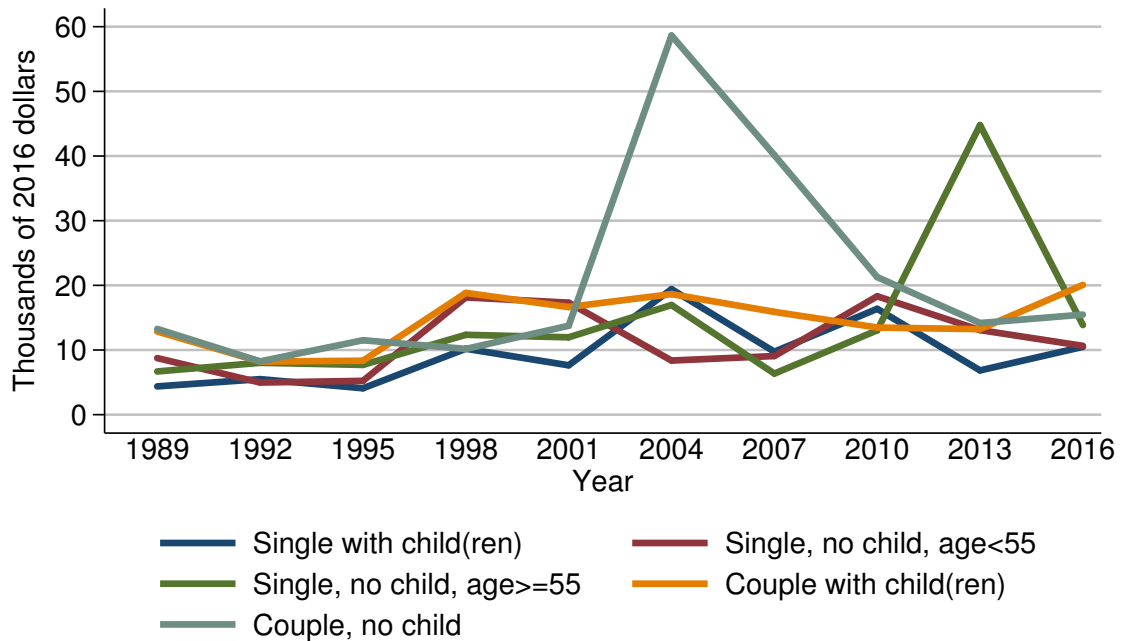

Year	Family structure				
	Single with child(ren)	Single, no child, age < 55	Single, no child, age ≥ 55	Couple with child(ren)	Couple, no child
<i>Level (thousands of 2016 dollars)</i>					
1989	4.4	8.8	6.7	12.9	13.3
1992	5.5	5.0	8.0	8.2	8.2
1995	4.1	5.2	7.7	8.3	11.5
1998	10.2	18.1	12.4	18.8	10.2
2001	7.6	17.3	12.0	16.6	13.8
2004	19.4	8.4	17.0	18.6	58.6
2007	9.7	9.1	6.3	15.9	40.1
2010	16.4	18.3	13.0	13.5	21.3
2013	6.8	13.1	44.8	13.2	14.2
2016	10.5	10.6	13.9	20.1	15.5
<i>Three-year change (percent)</i>					
1992	25.0	-43.2	19.4	-36.4	-38.3
1995	-25.5	4.0	-3.8	1.2	40.2
1998	148.8	248.1	61.0	126.5	-11.3
2001	-25.5	-4.4	-3.2	-11.7	35.3
2004	155.3	-51.4	41.7	12.0	324.6
2007	-50.0	8.3	-62.9	-14.5	-31.6
2010	69.1	101.1	106.3	-15.1	-46.9
2013	-58.5	-28.4	244.6	-2.2	-33.3
2016	54.4	-19.1	-69.0	52.3	9.2

Percent of families with other installment loans
By education of head

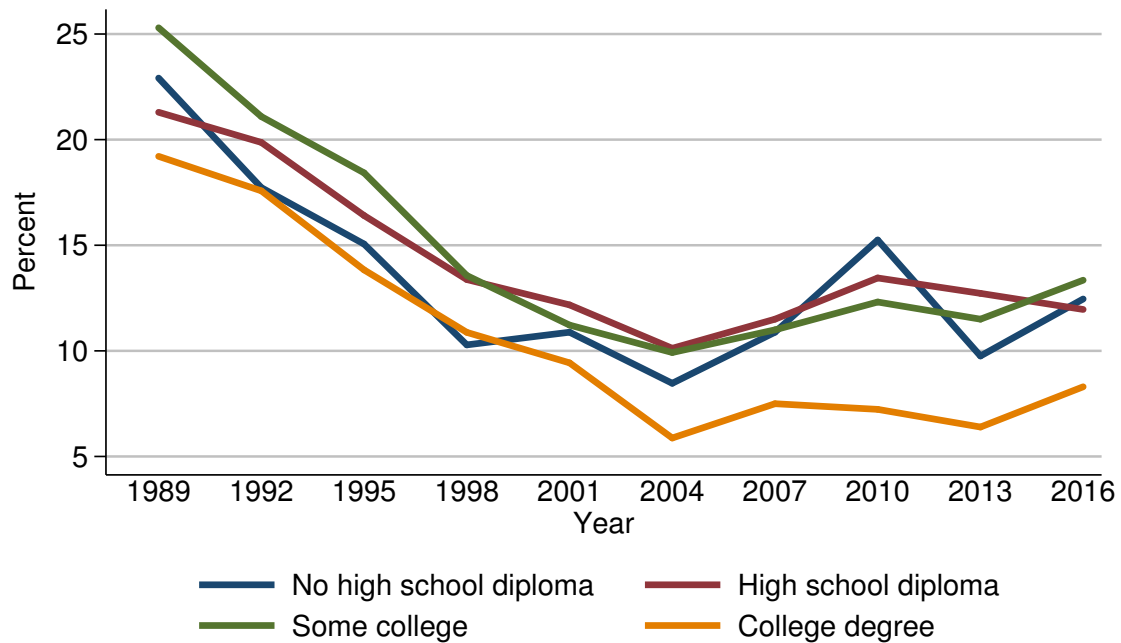

Year	Education of head			
	No high school diploma	High school diploma	Some college	College degree
<i>Level (percent)</i>				
1989	22.9	21.3	25.3	19.2
1992	17.7	19.9	21.1	17.6
1995	15.1	16.4	18.4	13.8
1998	10.3	13.4	13.6	10.9
2001	10.9	12.2	11.2	9.4
2004	8.5	10.1	9.9	5.9
2007	10.9	11.5	11.0	7.5
2010	15.2	13.5	12.3	7.2
2013	9.8	12.7	11.5	6.4
2016	12.5	12.0	13.3	8.3
<i>Three-year change (percentage points)</i>				
1992	-5.2	-1.4	-4.2	-1.6
1995	-2.6	-3.5	-2.7	-3.8
1998	-4.8	-3.0	-4.8	-2.9
2001	0.6	-1.2	-2.4	-1.5
2004	-2.4	-2.1	-1.3	-3.5
2007	2.4	1.4	1.1	1.6
2010	4.3	2.0	1.3	-0.3
2013	-5.4	-0.8	-0.8	-0.8
2016	2.7	-0.7	1.8	1.9

Median value of other installment loans for families with holdings
By education of head

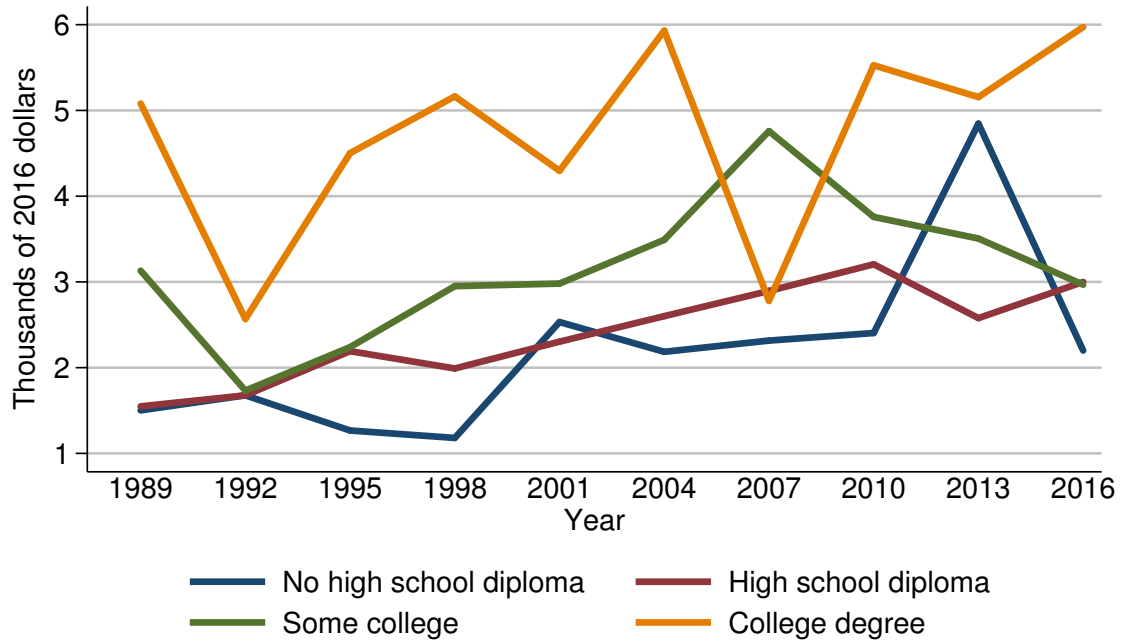

Year	Education of head			
	No high school diploma	High school diploma	Some college	College degree
<i>Level (thousands of 2016 dollars)</i>				
1989	1.5	1.5	3.1	5.1
1992	1.7	1.7	1.7	2.6
1995	1.3	2.2	2.2	4.5
1998	1.2	2.0	3.0	5.2
2001	2.5	2.3	3.0	4.3
2004	2.2	2.6	3.5	5.9
2007	2.3	2.9	4.8	2.8
2010	2.4	3.2	3.8	5.5
2013	4.8	2.6	3.5	5.2
2016	2.2	3.0	3.0	6.0
<i>Three-year change (percent)</i>				
1992	13.3	13.3	-45.2	-49.0
1995	-23.5	29.4	29.4	73.1
1998	-7.7	-9.1	36.4	15.6
2001	108.3	15.0	0.0	-17.3
2004	-12.0	13.0	16.7	37.2
2007	4.5	11.5	37.1	-52.5
2010	4.3	10.3	-20.8	96.4
2013	100.0	-18.8	-7.9	-5.5
2016	-54.2	15.4	-14.3	15.4

Mean value of other installment loans for families with holdings
By education of head

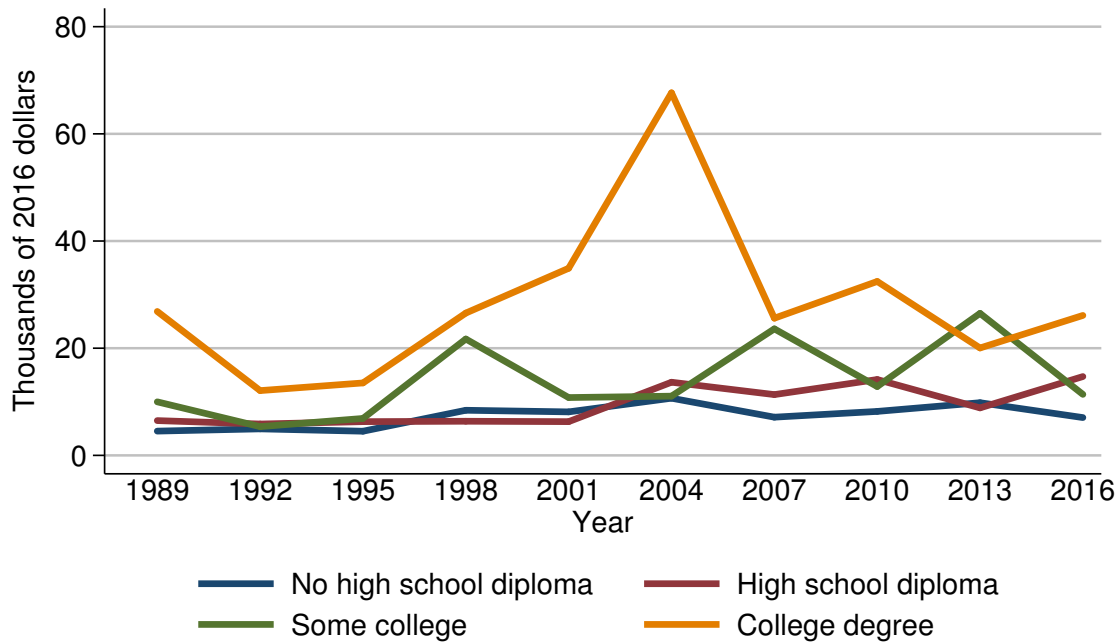

Year	Education of head			
	No high school diploma	High school diploma	Some college	College degree
<i>Level (thousands of 2016 dollars)</i>				
1989	4.5	6.5	10.0	26.9
1992	5.0	5.9	5.4	12.1
1995	4.5	6.3	6.9	13.5
1998	8.4	6.4	21.7	26.6
2001	8.1	6.3	10.8	34.9
2004	10.7	13.7	11.1	67.7
2007	7.1	11.3	23.6	25.6
2010	8.2	14.2	12.8	32.5
2013	9.8	8.9	26.5	20.0
2016	7.1	14.7	11.4	26.1
<i>Three-year change (percent)</i>				
1992	11.1	-9.2	-46.0	-55.0
1995	-10.0	6.8	27.8	11.6
1998	86.7	1.6	214.5	97.0
2001	-3.6	-1.6	-50.2	31.2
2004	32.1	117.5	2.8	94.0
2007	-33.6	-17.5	112.6	-62.2
2010	15.5	25.7	-45.8	27.0
2013	19.5	-37.3	107.0	-38.5
2016	-27.6	65.2	-57.0	30.5

Percent of families with other installment loans

By race or ethnicity of respondent

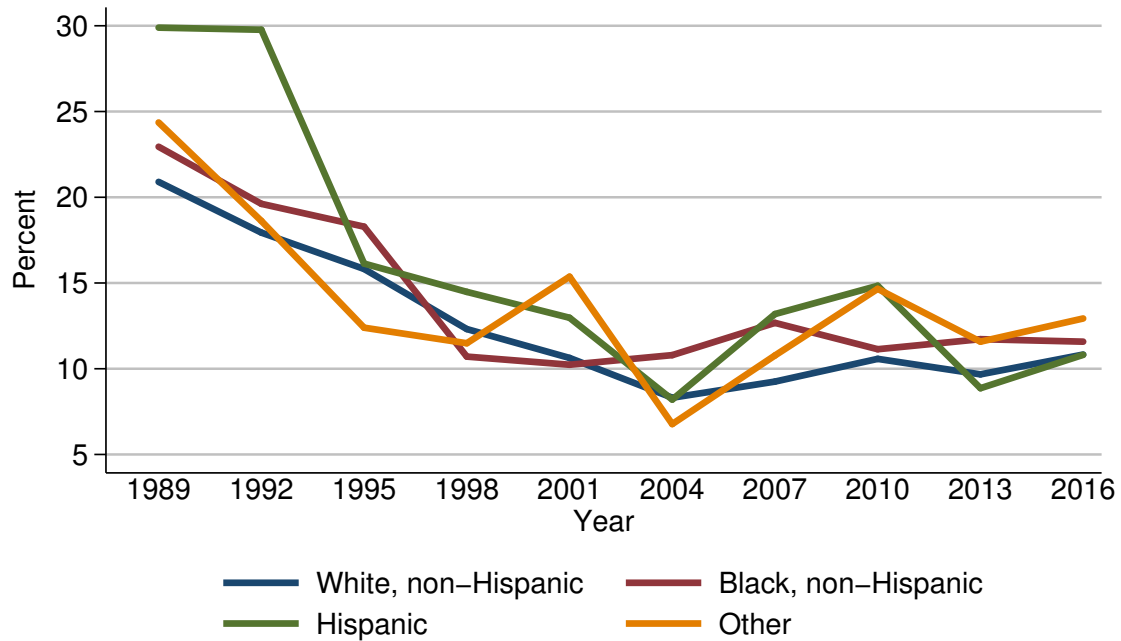

Year	Race or ethnicity of respondent			
	White, non-Hispanic	Black, non-Hispanic	Hispanic	Other
<i>Level (percent)</i>				
1989	20.9	22.9	29.9	24.4
1992	17.9	19.6	29.8	18.6
1995	15.8	18.3	16.1	12.4
1998	12.3	10.7	14.5	11.5
2001	10.6	10.2	13.0	15.4
2004	8.3	10.8	8.2	6.8
2007	9.3	12.7	13.2	10.8
2010	10.6	11.1	14.8	14.7
2013	9.7	11.7	8.9	11.6
2016	10.8	11.6	10.8	12.9
<i>Three-year change (percentage points)</i>				
1992	-3.0	-3.3	-0.1	-5.8
1995	-2.1	-1.3	-13.7	-6.2
1998	-3.5	-7.6	-1.6	-0.9
2001	-1.7	-0.5	-1.5	3.9
2004	-2.3	0.6	-4.8	-8.6
2007	1.0	1.9	5.0	4.0
2010	1.3	-1.6	1.6	3.9
2013	-0.9	0.6	-5.9	-3.1
2016	1.1	-0.1	1.9	1.3

Median value of other installment loans for families with holdings
By race or ethnicity of respondent

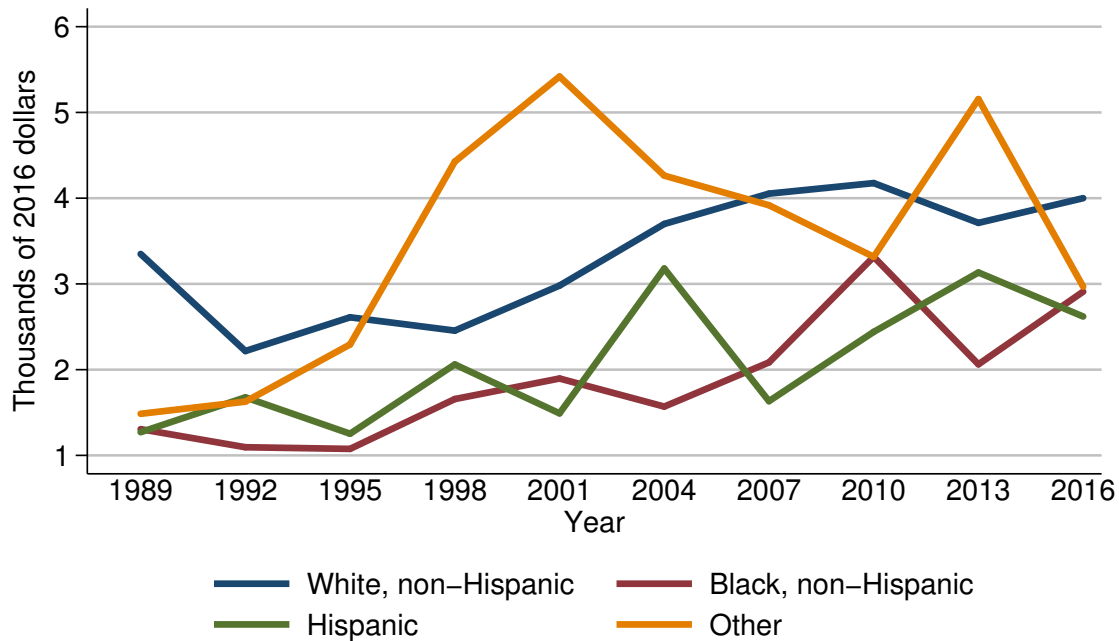

Year	Race or ethnicity of respondent			
	White, non-Hispanic	Black, non-Hispanic	Hispanic	Other
<i>Level (thousands of 2016 dollars)</i>				
1989	3.3	1.3	1.3	1.5
1992	2.2	1.1	1.7	1.6
1995	2.6	1.1	1.3	2.3
1998	2.5	1.7	2.1	4.4
2001	3.0	1.9	1.5	5.4
2004	3.7	1.6	3.2	4.3
2007	4.1	2.1	1.6	3.9
2010	4.2	3.3	2.4	3.3
2013	3.7	2.1	3.1	5.2
2016	4.0	2.9	2.6	3.0
<i>Three-year change (percent)</i>				
1992	-33.3	-15.4	30.8	6.7
1995	18.2	0.0	-23.5	43.8
1998	-3.8	54.5	61.5	91.3
2001	20.0	11.8	-28.6	22.7
2004	23.3	-15.8	113.3	-20.4
2007	10.8	31.2	-50.0	-9.3
2010	2.4	57.1	50.0	-15.4
2013	-11.9	-36.4	29.2	57.6
2016	8.1	38.1	-16.1	-42.3

Mean value of other installment loans for families with holdings
By race or ethnicity of respondent

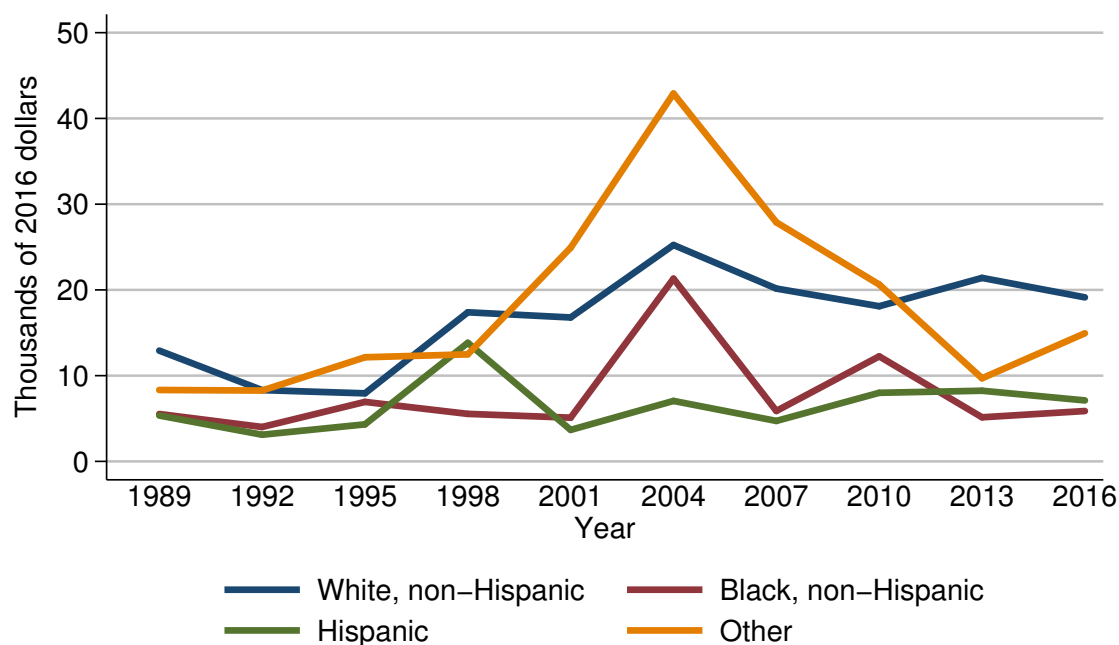

Year	Race or ethnicity of respondent			
	White, non-Hispanic	Black, non-Hispanic	Hispanic	Other
<i>Level (thousands of 2016 dollars)</i>				
1989	12.9	5.5	5.3	8.3
1992	8.3	4.0	3.1	8.3
1995	7.9	6.9	4.3	12.1
1998	17.4	5.5	13.8	12.5
2001	16.8	5.1	3.7	24.9
2004	25.2	21.3	7.1	42.9
2007	20.2	5.9	4.7	27.9
2010	18.1	12.3	8.0	20.6
2013	21.4	5.1	8.2	9.7
2016	19.1	5.9	7.1	14.9
<i>Three-year change (percent)</i>				
1992	-35.7	-27.3	-41.5	0.0
1995	-4.8	72.5	38.7	45.8
1998	120.3	-20.3	220.9	3.3
2001	-3.4	-7.3	-73.2	99.2
2004	50.0	317.6	91.9	72.3
2007	-19.8	-72.3	-33.8	-35.0
2010	-10.4	108.5	70.2	-26.2
2013	18.2	-58.5	2.5	-52.9
2016	-10.7	15.7	-13.4	53.6

Percent of families with other installment loans

By current work status of head

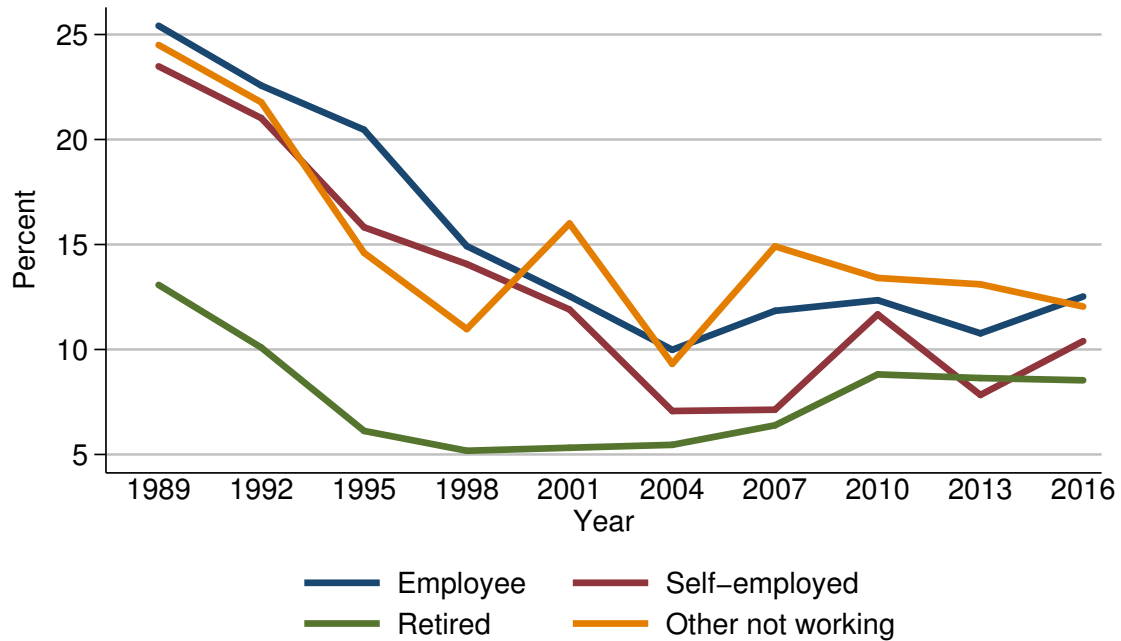

Year	Current work status of head			
	Employee	Self-employed	Retired	Other not working
<i>Level (percent)</i>				
1989	25.4	23.5	13.1	24.5
1992	22.6	21.0	10.1	21.8
1995	20.5	15.8	6.1	14.6
1998	14.9	14.1	5.2	11.0
2001	12.5	11.9	5.3	16.0
2004	10.0	7.1	5.5	9.3
2007	11.8	7.1	6.4	14.9
2010	12.3	11.7	8.8	13.4
2013	10.8	7.8	8.6	13.1
2016	12.5	10.4	8.5	12.0
<i>Three-year change (percentage points)</i>				
1992	-2.8	-2.5	-3.0	-2.7
1995	-2.1	-5.2	-4.0	-7.2
1998	-5.6	-1.7	-0.9	-3.6
2001	-2.4	-2.2	0.1	5.0
2004	-2.5	-4.8	0.2	-6.7
2007	1.8	0.0	0.9	5.6
2010	0.5	4.6	2.4	-1.5
2013	-1.5	-3.9	-0.2	-0.3
2016	1.7	2.6	-0.1	-1.1

Median value of other installment loans for families with holdings
By current work status of head

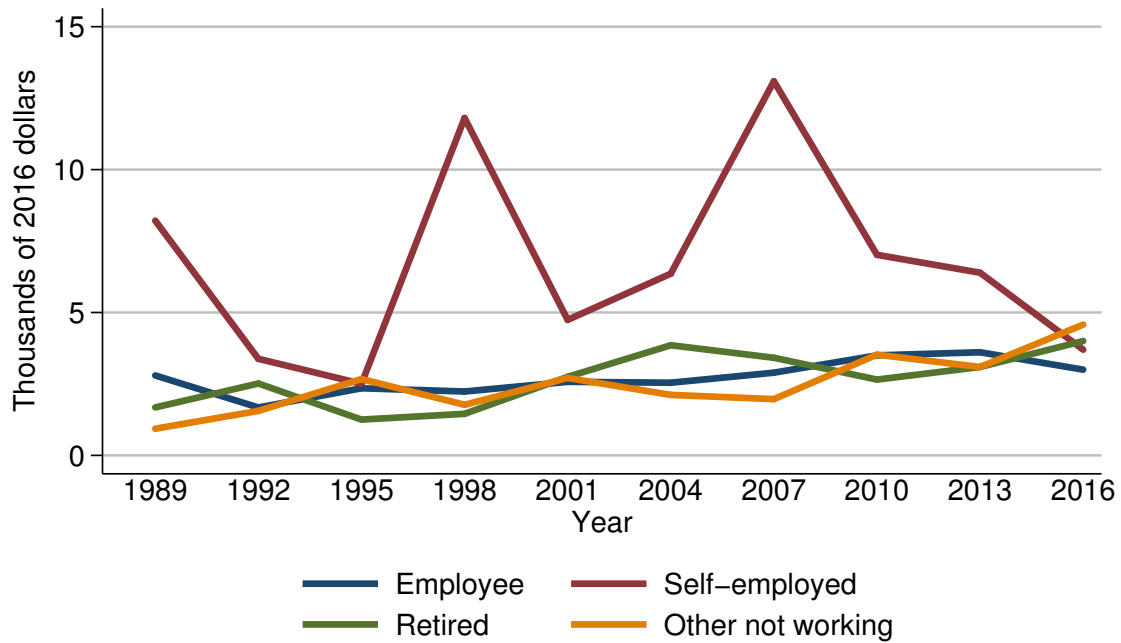

Year	Current work status of head			
	Employee	Self-employed	Retired	Other not working
<i>Level (thousands of 2016 dollars)</i>				
1989	2.8	8.2	1.7	0.9
1992	1.7	3.4	2.5	1.6
1995	2.3	2.5	1.3	2.7
1998	2.2	11.8	1.5	1.8
2001	2.6	4.7	2.7	2.7
2004	2.5	6.4	3.9	2.1
2007	2.9	13.1	3.4	2.0
2010	3.5	7.0	2.7	3.5
2013	3.6	6.4	3.1	3.1
2016	3.0	3.7	4.0	4.6
<i>Three-year change (percent)</i>				
1992	-39.3	-58.5	47.1	77.8
1995	35.3	-26.5	-48.0	68.8
1998	-4.3	372.0	15.4	-33.3
2001	18.2	-60.2	80.0	50.0
2004	-3.8	36.2	44.4	-22.2
2007	16.0	104.7	-12.8	-4.8
2010	20.7	-46.6	-20.6	75.0
2013	2.9	-8.6	14.8	-11.4
2016	-16.7	-42.2	29.0	48.4

Mean value of other installment loans for families with holdings
By current work status of head

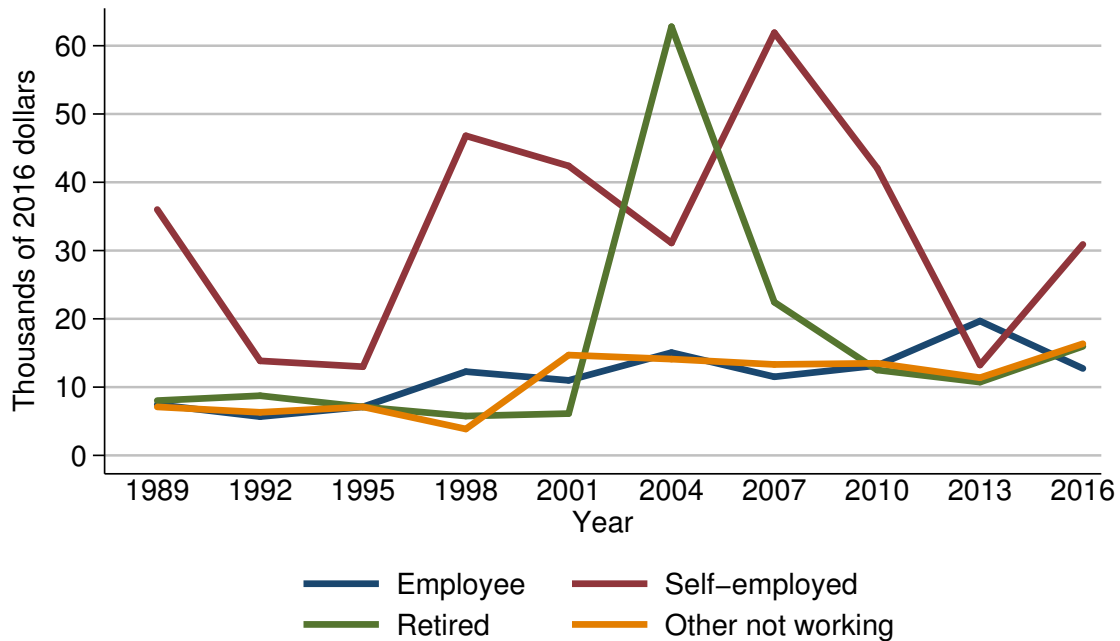

Year	Current work status of head			
	Employee	Self-employed	Retired	Other not working
<i>Level (thousands of 2016 dollars)</i>				
1989	7.4	36.0	8.0	7.1
1992	5.7	13.8	8.7	6.3
1995	7.1	13.0	7.1	7.1
1998	12.3	46.8	5.8	3.9
2001	11.0	42.4	6.1	14.7
2004	15.1	31.1	62.8	14.1
2007	11.5	61.9	22.4	13.3
2010	13.2	42.1	12.5	13.5
2013	19.7	13.2	10.7	11.4
2016	12.7	30.9	16.0	16.4
<i>Three-year change (percent)</i>				
1992	-23.0	-61.7	8.8	-11.3
1995	24.6	-5.8	-18.4	12.7
1998	73.2	260.0	-18.3	-45.1
2001	-10.6	-9.4	5.2	276.9
2004	37.3	-26.7	929.5	-4.1
2007	-23.8	99.0	-64.3	-5.7
2010	14.8	-32.0	-44.2	1.5
2013	49.2	-68.6	-14.4	-15.6
2016	-35.5	134.1	49.5	43.9

Percent of families with other installment loans
By current occupation of head

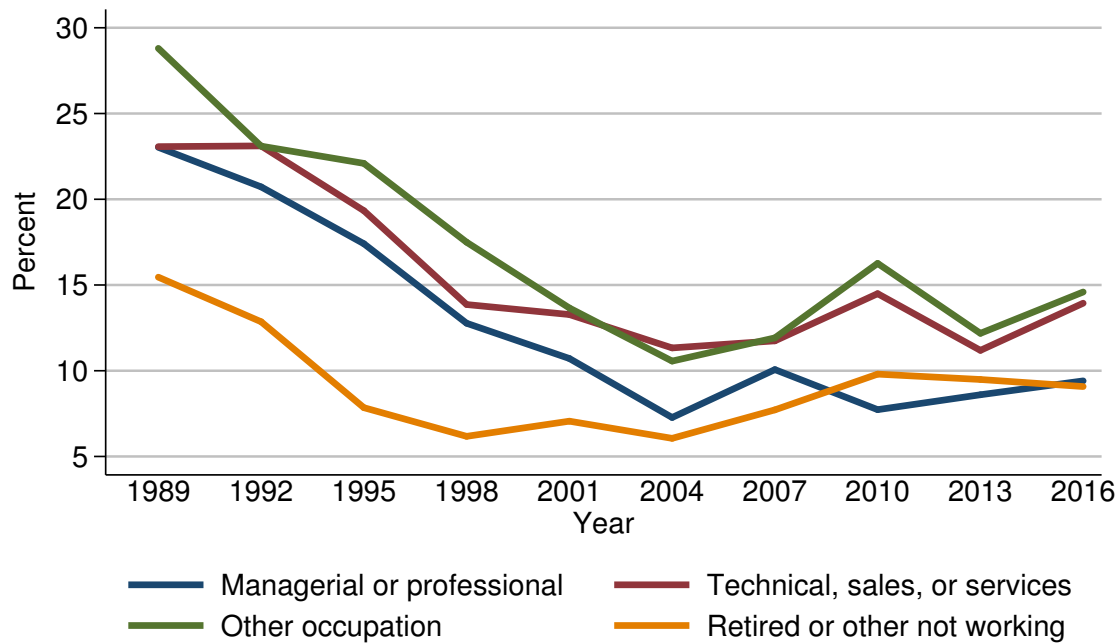

Year	Current occupation of head			
	Managerial or professional	Technical, sales, or services	Other occupation	Retired or other not working
<i>Level (percent)</i>				
1989	23.0	23.1	28.8	15.5
1992	20.7	23.1	23.1	12.9
1995	17.4	19.3	22.1	7.8
1998	12.8	13.9	17.5	6.2
2001	10.7	13.3	13.7	7.1
2004	7.3	11.3	10.6	6.1
2007	10.1	11.7	11.9	7.7
2010	7.7	14.5	16.3	9.8
2013	8.6	11.2	12.2	9.5
2016	9.4	13.9	14.6	9.1
<i>Three-year change (percentage points)</i>				
1992	-2.3	0.0	-5.7	-2.6
1995	-3.3	-3.8	-1.0	-5.1
1998	-4.6	-5.4	-4.6	-1.6
2001	-2.1	-0.6	-3.8	0.9
2004	-3.4	-2.0	-3.1	-1.0
2007	2.8	0.4	1.3	1.6
2010	-2.4	2.8	4.4	2.1
2013	0.9	-3.3	-4.1	-0.3
2016	0.8	2.7	2.4	-0.4

Median value of other installment loans for families with holdings
By current occupation of head

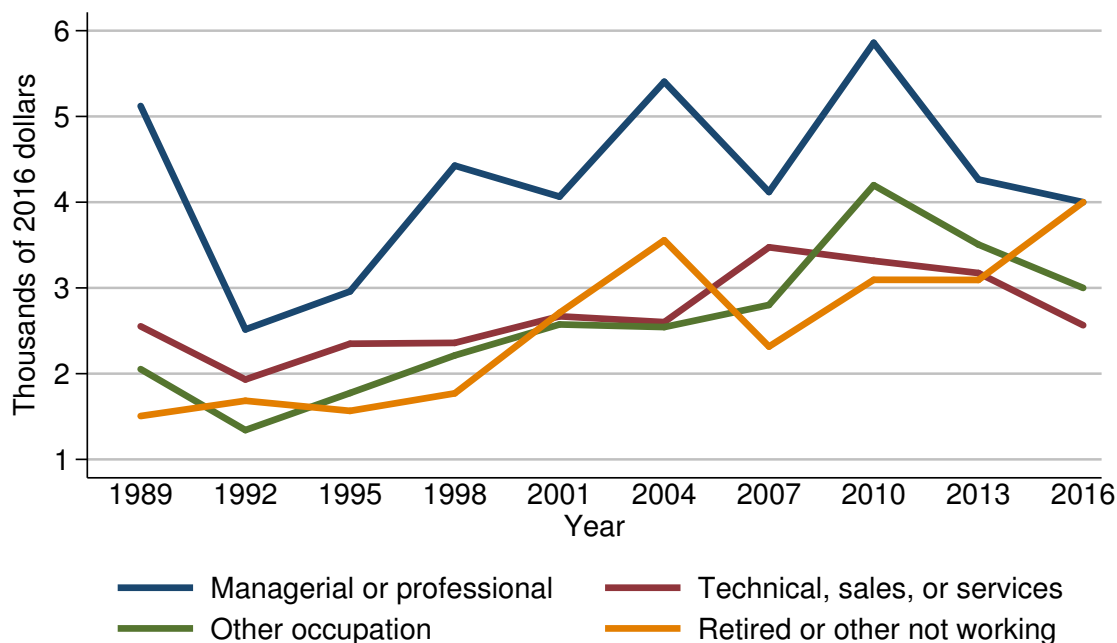

Year	Current occupation of head			
	Managerial or professional	Technical, sales, or services	Other occupation	Retired or other not working
<i>Level (thousands of 2016 dollars)</i>				
1989	5.1	2.6	2.1	1.5
1992	2.5	1.9	1.3	1.7
1995	3.0	2.3	1.8	1.6
1998	4.4	2.4	2.2	1.8
2001	4.1	2.7	2.6	2.7
2004	5.4	2.6	2.5	3.6
2007	4.1	3.5	2.8	2.3
2010	5.9	3.3	4.2	3.1
2013	4.3	3.2	3.5	3.1
2016	4.0	2.6	3.0	4.0
<i>Three-year change (percent)</i>				
1992	-51.0	-26.9	-38.1	13.3
1995	20.0	21.1	38.5	-5.9
1998	46.7	4.3	22.2	12.5
2001	-6.8	12.5	18.2	50.0
2004	31.7	-3.7	-3.8	33.3
2007	-24.1	34.6	12.0	-36.1
2010	43.9	-5.7	50.0	34.8
2013	-27.1	-3.0	-16.7	0.0
2016	-7.0	-18.8	-14.3	29.0

Mean value of other installment loans for families with holdings
By current occupation of head

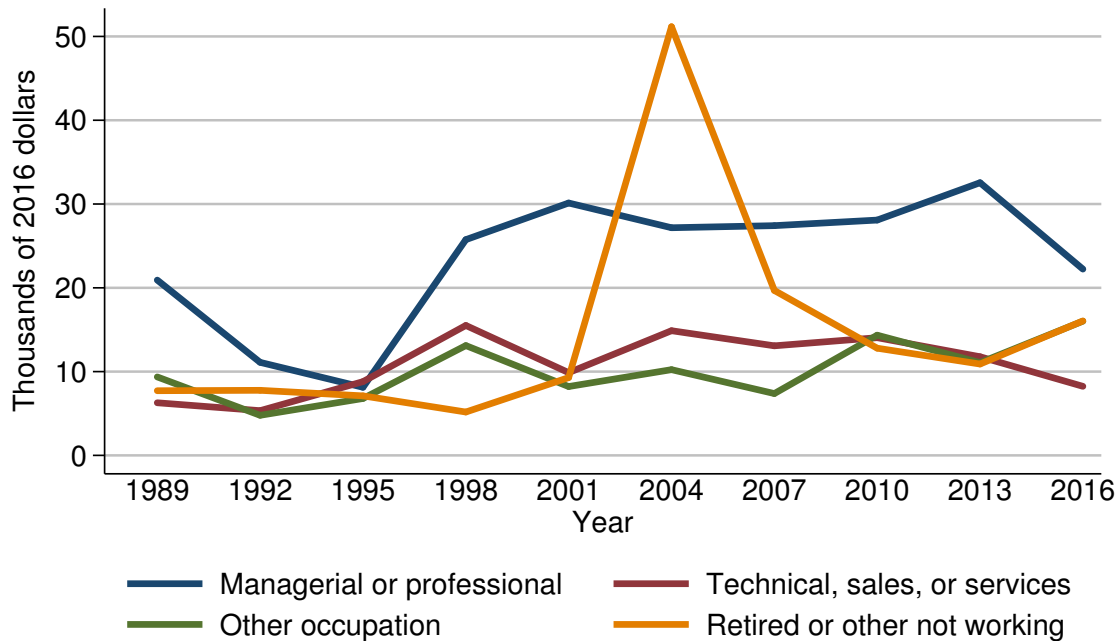

Year	Current occupation of head			
	Managerial or professional	Technical, sales, or services	Other occupation	Retired or other not working
<i>Level (thousands of 2016 dollars)</i>				
1989	20.9	6.3	9.4	7.7
1992	11.1	5.3	4.8	7.8
1995	8.1	8.8	6.8	7.1
1998	25.7	15.5	13.1	5.2
2001	30.1	9.9	8.2	9.3
2004	27.2	14.9	10.2	51.2
2007	27.4	13.1	7.4	19.7
2010	28.1	14.1	14.4	12.8
2013	32.5	11.8	11.1	10.9
2016	22.2	8.2	16.0	16.0
<i>Three-year change (percent)</i>				
1992	-46.9	-15.9	-48.9	1.3
1995	-27.0	66.0	41.7	-9.0
1998	217.3	76.1	92.6	-26.8
2001	17.1	-36.1	-37.4	78.8
2004	-9.6	50.5	24.4	450.5
2007	0.7	-12.1	-27.5	-61.5
2010	2.6	7.6	94.6	-35.0
2013	15.7	-16.3	-22.9	-14.8
2016	-31.7	-30.5	44.1	46.8

Percent of families with other installment loans
By region

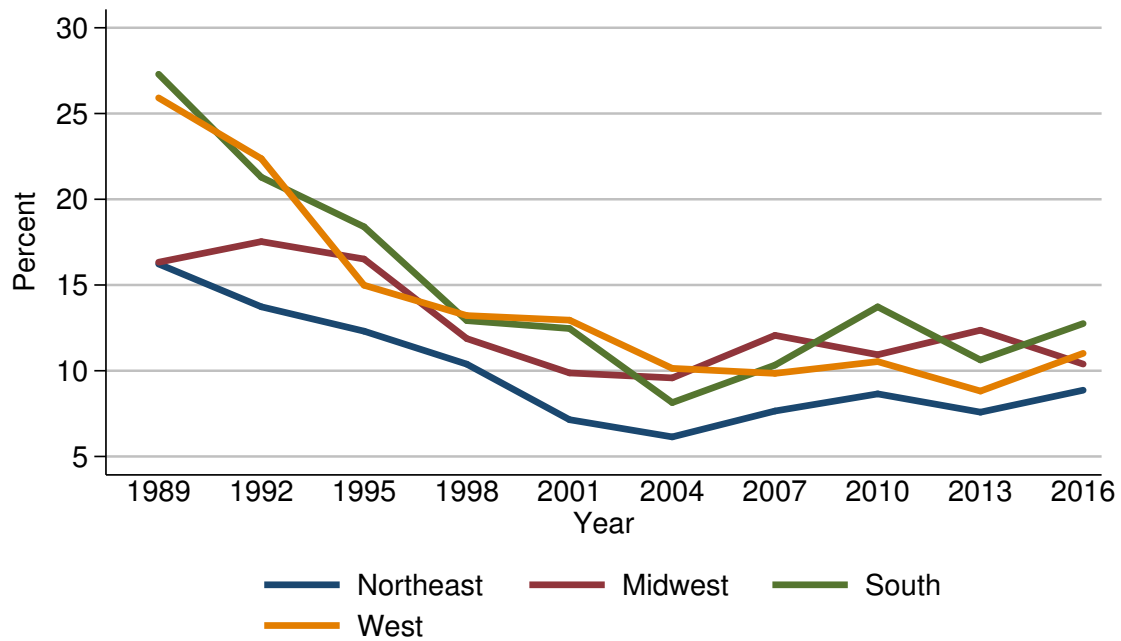

Year	Region			
	Northeast	Midwest	South	West
<i>Level (percent)</i>				
1989	16.2	16.3	27.3	25.9
1992	13.7	17.5	21.3	22.4
1995	12.3	16.5	18.4	15.0
1998	10.4	11.9	12.9	13.2
2001	7.1	9.9	12.5	13.0
2004	6.1	9.6	8.1	10.1
2007	7.7	12.1	10.3	9.8
2010	8.7	10.9	13.7	10.5
2013	7.6	12.4	10.6	8.8
2016	8.9	10.4	12.8	11.0
<i>Three-year change (percentage points)</i>				
1992	-2.5	1.2	-6.0	-3.5
1995	-1.4	-1.0	-2.9	-7.4
1998	-1.9	-4.6	-5.5	-1.8
2001	-3.3	-2.0	-0.4	-0.2
2004	-1.0	-0.3	-4.4	-2.9
2007	1.6	2.5	2.2	-0.3
2010	1.0	-1.2	3.4	0.7
2013	-1.1	1.5	-3.1	-1.7
2016	1.3	-2.0	2.2	2.2

Median value of other installment loans for families with holdings
By region

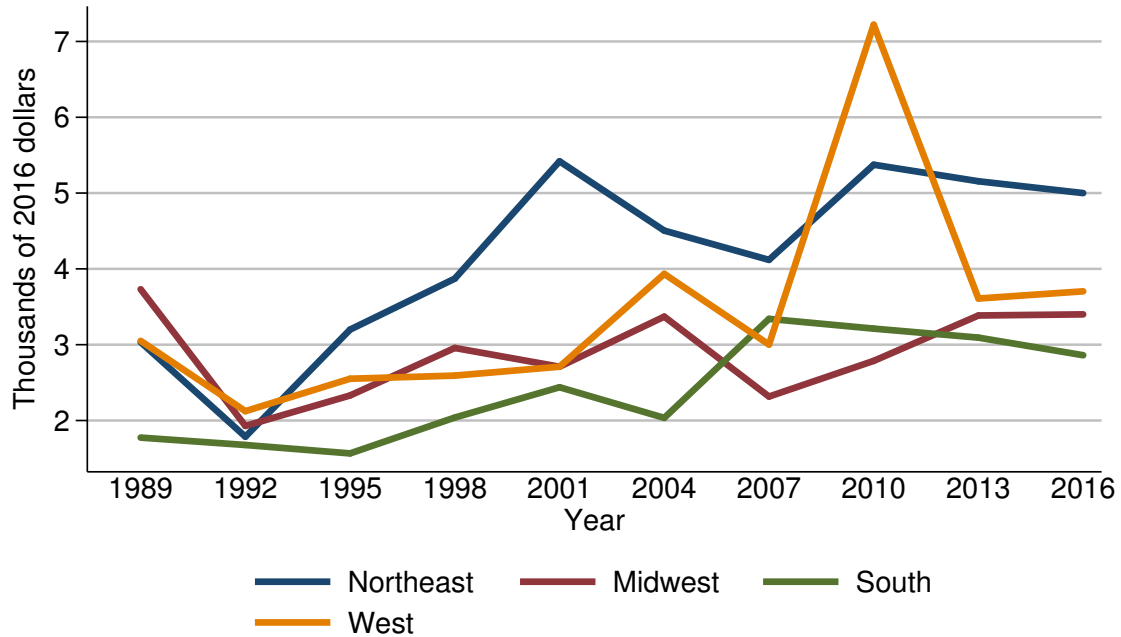

Year	Region			
	Northeast	Midwest	South	West
<i>Level (thousands of 2016 dollars)</i>				
1989	3.0	3.7	1.8	3.1
1992	1.8	1.9	1.7	2.1
1995	3.2	2.3	1.6	2.6
1998	3.9	3.0	2.0	2.6
2001	5.4	2.7	2.4	2.7
2004	4.5	3.4	2.0	3.9
2007	4.1	2.3	3.3	3.0
2010	5.4	2.8	3.2	7.2
2013	5.2	3.4	3.1	3.6
2016	5.0	3.4	2.9	3.7
<i>Three-year change (percent)</i>				
1992	-40.0	-48.6	-5.6	-32.3
1995	77.8	21.1	-5.9	23.8
1998	21.9	30.4	25.0	0.0
2001	38.5	-10.0	20.0	3.8
2004	-16.7	25.9	-16.7	44.4
2007	-8.9	-32.4	65.0	-23.1
2010	31.7	21.7	-3.0	140.0
2013	-3.7	21.4	-3.1	-50.0
2016	-3.8	0.0	-6.5	2.8

Mean value of other installment loans for families with holdings
By region

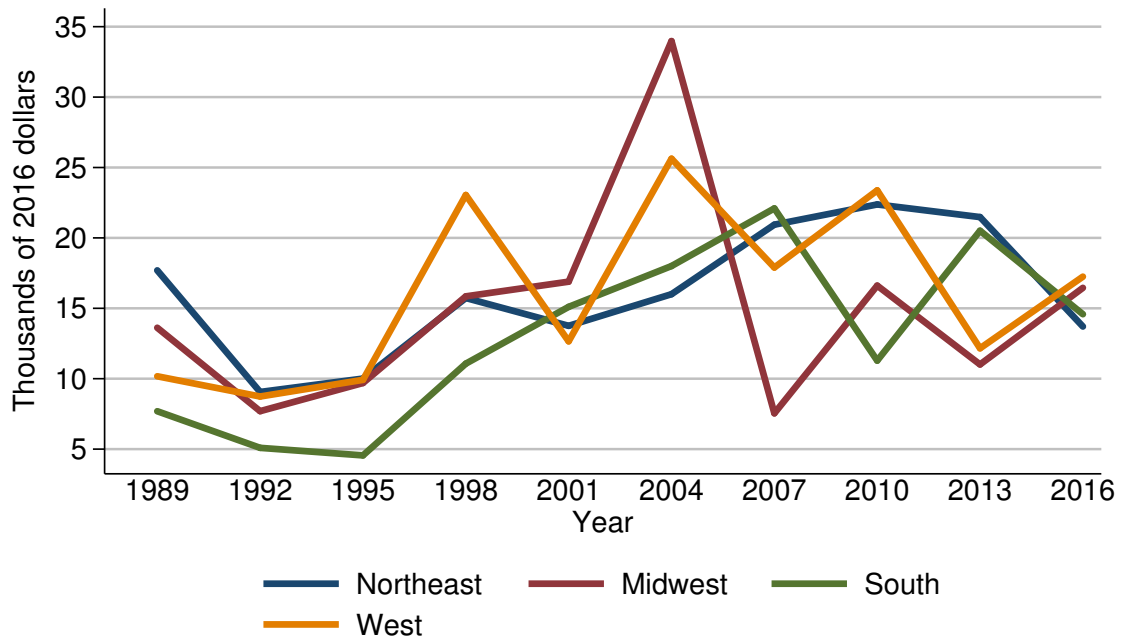

Year	Region			
	Northeast	Midwest	South	West
<i>Level (thousands of 2016 dollars)</i>				
1989	17.7	13.6	7.7	10.2
1992	9.1	7.7	5.1	8.7
1995	10.0	9.7	4.6	9.9
1998	15.7	15.8	11.1	23.0
2001	13.8	16.9	15.1	12.7
2004	16.0	34.0	18.0	25.6
2007	20.9	7.5	22.1	17.9
2010	22.4	16.6	11.3	23.4
2013	21.5	11.0	20.5	12.2
2016	13.7	16.5	14.6	17.2
<i>Three-year change (percent)</i>				
1992	-48.6	-43.4	-33.8	-14.7
1995	9.9	26.0	-9.8	13.8
1998	57.0	62.9	141.3	132.3
2001	-12.1	7.0	36.0	-44.8
2004	15.9	101.2	19.2	101.6
2007	30.6	-77.9	22.8	-30.1
2010	7.2	121.3	-48.9	30.7
2013	-4.0	-33.7	81.4	-47.9
2016	-36.3	50.0	-28.8	41.0

Percent of families with other installment loans
By urbanicity

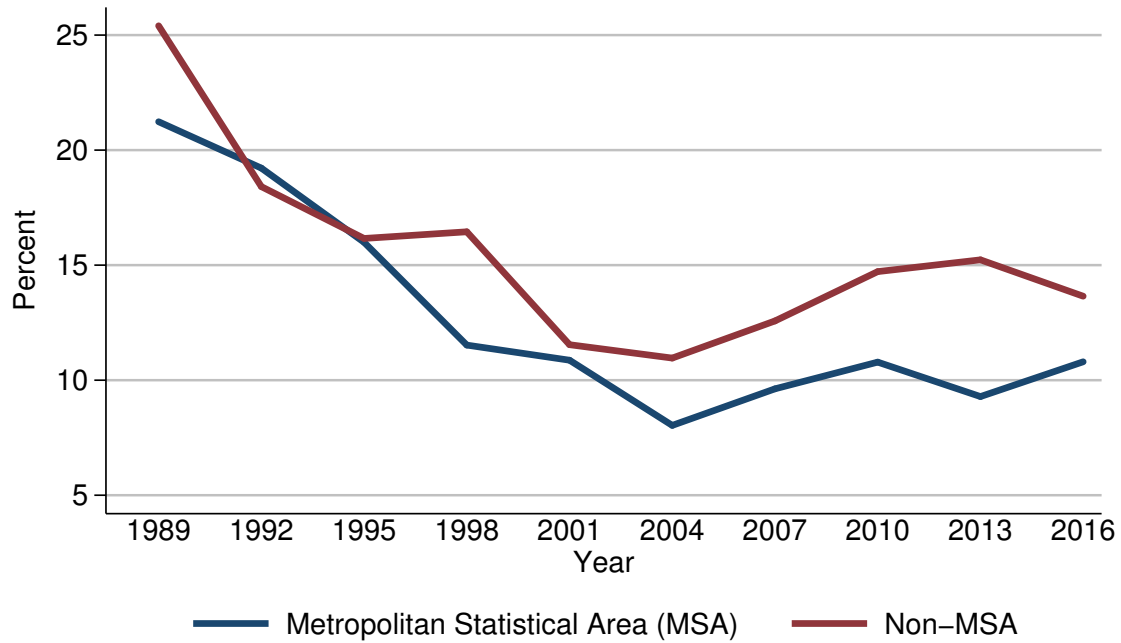

Year	Urbanicity	
	Metropolitan Statistical Area (MSA)	Non-MSA
<i>Level (percent)</i>		
1989	21.2	25.4
1992	19.2	18.4
1995	16.0	16.2
1998	11.5	16.5
2001	10.9	11.5
2004	8.0	11.0
2007	9.6	12.6
2010	10.8	14.7
2013	9.3	15.2
2016	10.8	13.7
<i>Three-year change (percentage points)</i>		
1992	-2.0	-7.0
1995	-3.2	-2.2
1998	-4.5	0.3
2001	-0.6	-5.0
2004	-2.9	-0.5
2007	1.6	1.6
2010	1.2	2.1
2013	-1.5	0.5
2016	1.5	-1.5

Median value of other installment loans for families with holdings
By urbanicity

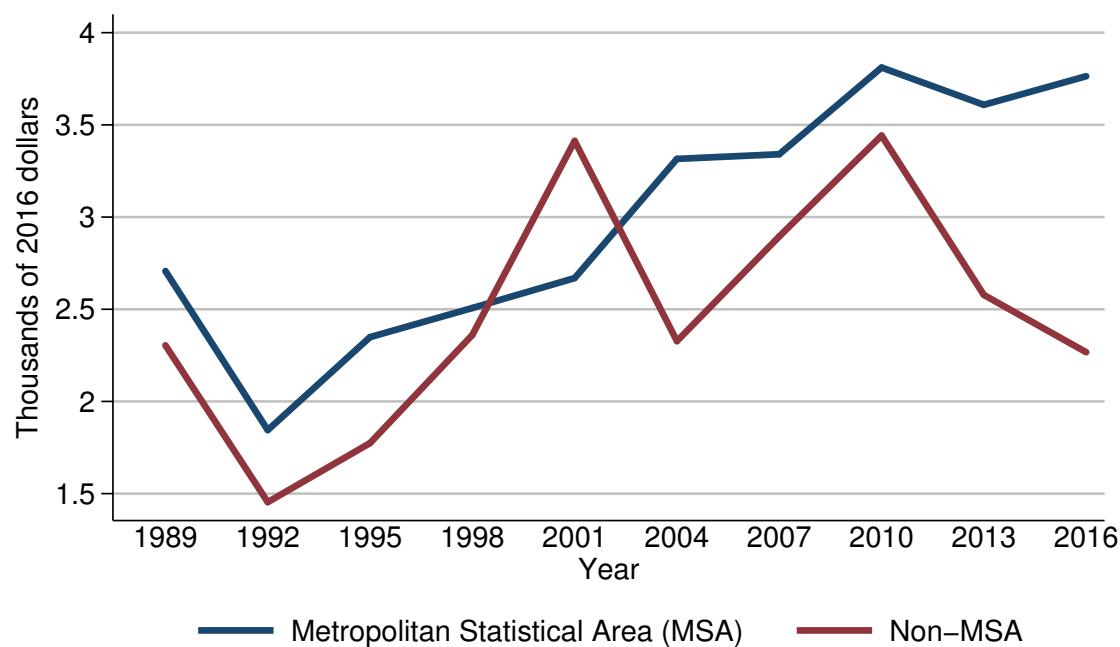

Year	Urbanicity	
	Metropolitan Statistical Area (MSA)	Non-MSA
<i>Level (thousands of 2016 dollars)</i>		
1989	2.7	2.3
1992	1.8	1.5
1995	2.3	1.8
1998	2.5	2.4
2001	2.7	3.4
2004	3.3	2.3
2007	3.3	2.9
2010	3.8	3.4
2013	3.6	2.6
2016	3.8	2.3
<i>Three-year change (percent)</i>		
1992	-33.3	-34.8
1995	27.8	20.0
1998	8.7	33.3
2001	8.0	41.7
2004	22.2	-32.4
2007	0.0	26.1
2010	15.2	17.2
2013	-5.3	-23.5
2016	5.6	-11.5

Mean value of other installment loans for families with holdings
By urbanicity

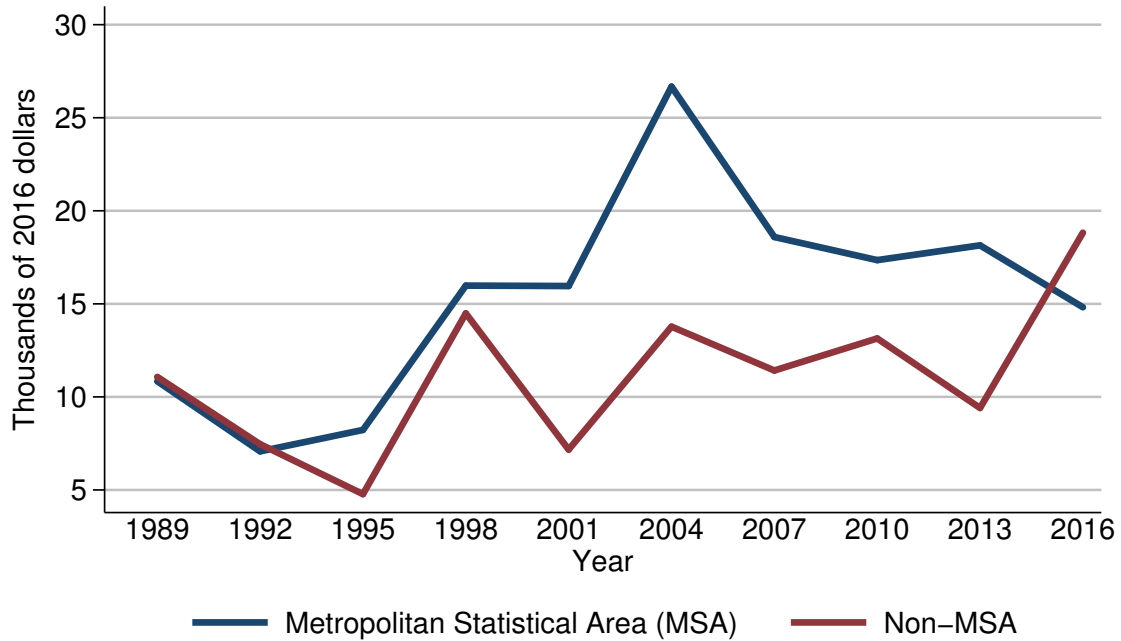

Year	Urbanicity	
	Metropolitan Statistical Area (MSA)	Non-MSA
<i>Level (thousands of 2016 dollars)</i>		
1989	10.8	11.1
1992	7.1	7.5
1995	8.2	4.8
1998	16.0	14.5
2001	16.0	7.2
2004	26.7	13.8
2007	18.6	11.4
2010	17.4	13.1
2013	18.1	9.4
2016	14.8	18.8
<i>Three-year change (percent)</i>		
1992	-34.3	-32.4
1995	15.5	-36.0
1998	95.1	202.1
2001	0.0	-50.3
2004	66.9	91.7
2007	-30.3	-17.4
2010	-6.5	14.9
2013	4.0	-28.2
2016	-18.2	100.0

Percent of families with other installment loans
By housing status

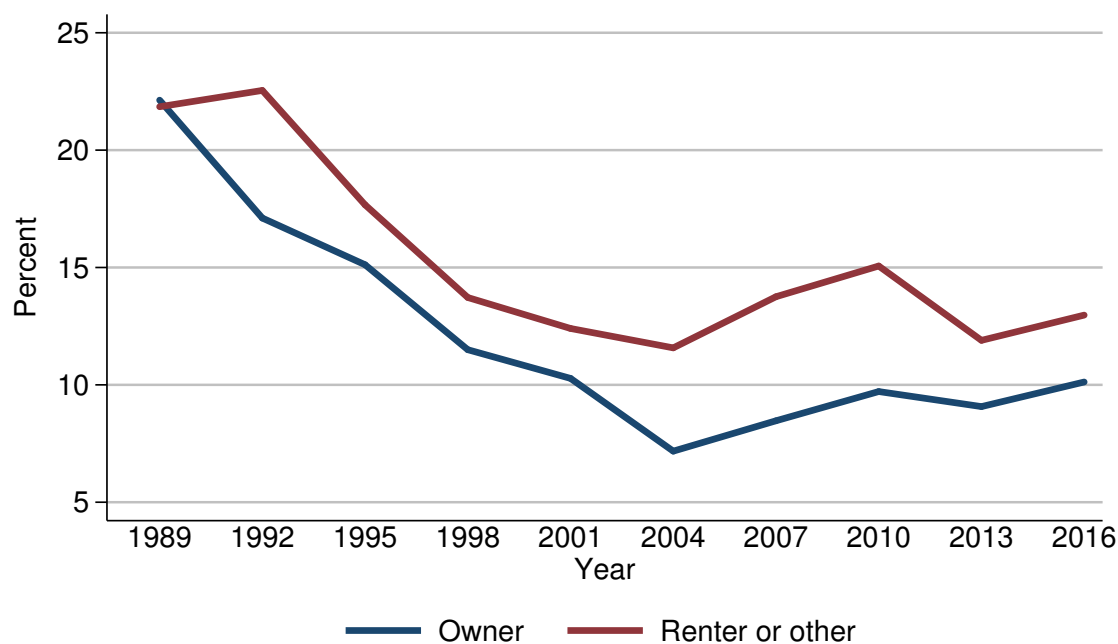

Year	Housing status	
	Owner	Renter or other
<i>Level (percent)</i>		
1989	22.1	21.8
1992	17.1	22.5
1995	15.1	17.7
1998	11.5	13.7
2001	10.3	12.4
2004	7.2	11.6
2007	8.5	13.8
2010	9.7	15.1
2013	9.1	11.9
2016	10.1	13.0
<i>Three-year change (percentage points)</i>		
1992	-5.0	0.7
1995	-2.0	-4.8
1998	-3.6	-4.0
2001	-1.2	-1.3
2004	-3.1	-0.8
2007	1.3	2.2
2010	1.2	1.3
2013	-0.6	-3.2
2016	1.0	1.1

Median value of other installment loans for families with holdings
By housing status

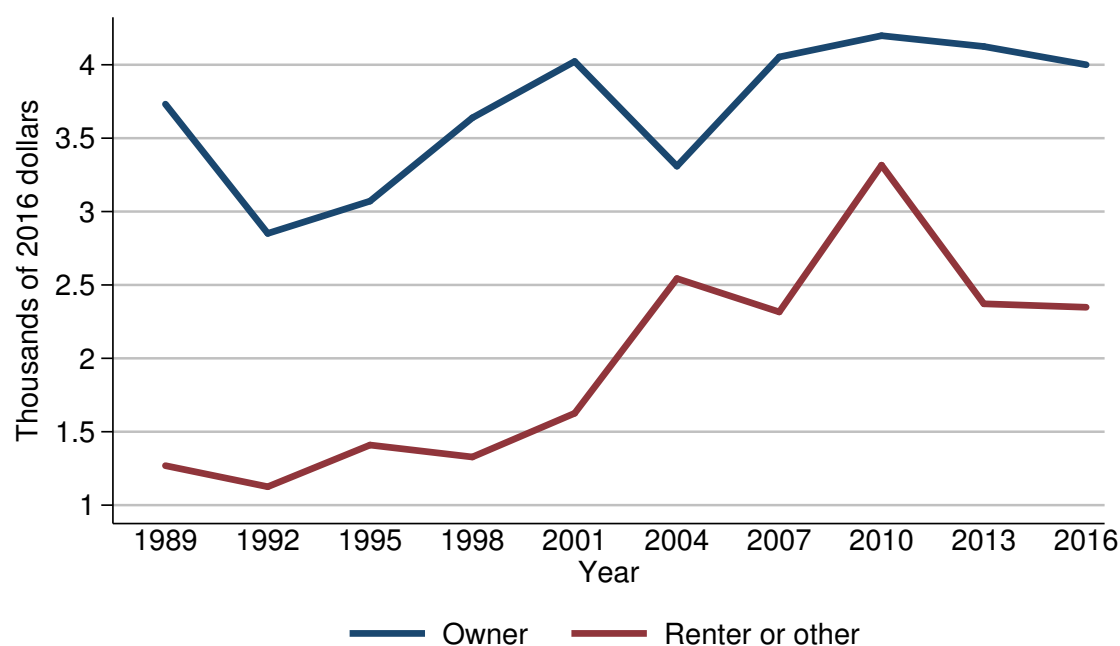

Year	Housing status	
	Owner	Renter or other
<i>Level (thousands of 2016 dollars)</i>		
1989	3.7	1.3
1992	2.9	1.1
1995	3.1	1.4
1998	3.6	1.3
2001	4.0	1.6
2004	3.3	2.5
2007	4.1	2.3
2010	4.2	3.3
2013	4.1	2.4
2016	4.0	2.3
<i>Three-year change (percent)</i>		
1992	-21.6	-15.4
1995	6.9	27.3
1998	16.1	-7.1
2001	11.1	23.1
2004	-17.5	56.2
2007	24.2	-8.0
2010	2.4	43.5
2013	-2.4	-27.3
2016	-2.4	-4.2

Mean value of other installment loans for families with holdings
By housing status

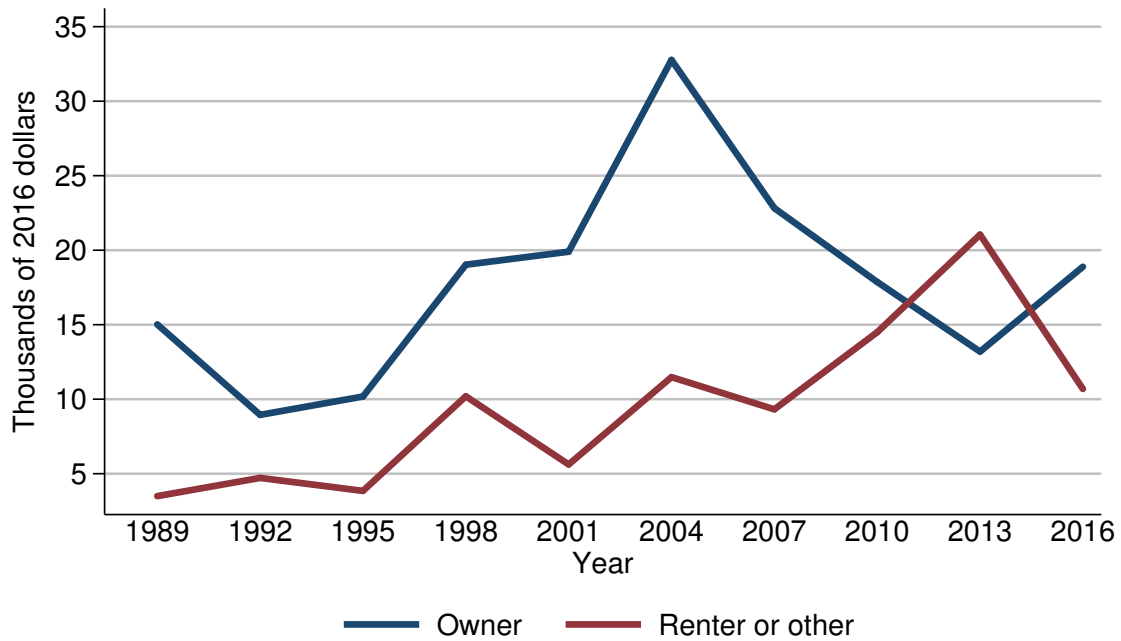

Year	Housing status	
	Owner	Renter or other
<i>Level (thousands of 2016 dollars)</i>		
1989	15.0	3.5
1992	8.9	4.7
1995	10.2	3.8
1998	19.0	10.2
2001	19.9	5.6
2004	32.8	11.5
2007	22.8	9.3
2010	17.9	14.5
2013	13.2	21.0
2016	18.9	10.7
<i>Three-year change (percent)</i>		
1992	-40.7	34.3
1995	14.6	-19.1
1998	86.3	168.4
2001	4.7	-45.1
2004	64.8	105.4
2007	-30.5	-19.1
2010	-21.5	55.9
2013	-26.3	44.8
2016	43.2	-49.0

Percent of families with other installment loans
By percentile of net worth

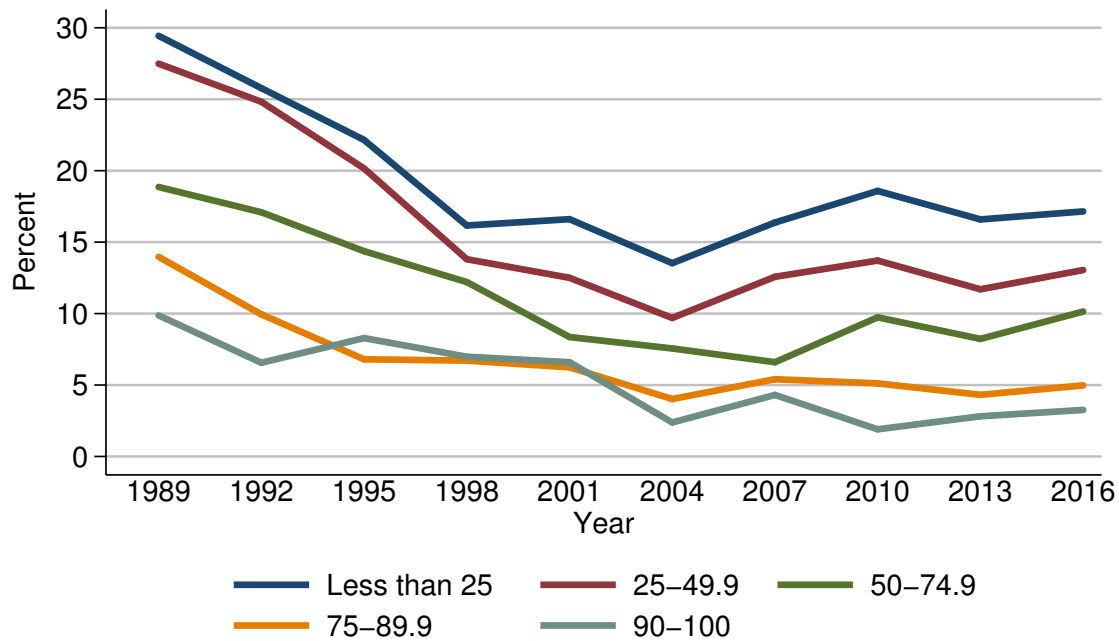

Year	Percentile of net worth				
	Less than 25	25-49.9	50-74.9	75-89.9	90-100
<i>Level (percent)</i>					
1989	29.4	27.5	18.9	14.0	9.9
1992	25.8	24.8	17.1	9.9	6.6
1995	22.2	20.2	14.4	6.8	8.3
1998	16.2	13.8	12.2	6.7	7.0
2001	16.6	12.5	8.4	6.2	6.6
2004	13.5	9.7	7.6	4.0	2.4
2007	16.4	12.6	6.6	5.4	4.3
2010	18.6	13.7	9.7	5.1	1.9
2013	16.6	11.7	8.2	4.3	2.8
2016	17.1	13.0	10.1	5.0	3.3
<i>Three-year change (percentage points)</i>					
1992	-3.6	-2.7	-1.8	-4.1	-3.3
1995	-3.6	-4.6	-2.7	-3.1	1.7
1998	-6.0	-6.4	-2.2	-0.1	-1.3
2001	0.4	-1.3	-3.8	-0.5	-0.4
2004	-3.1	-2.8	-0.8	-2.2	-4.2
2007	2.9	2.9	-1.0	1.4	1.9
2010	2.2	1.1	3.1	-0.3	-2.4
2013	-2.0	-2.0	-1.5	-0.8	0.9
2016	0.5	1.3	1.9	0.7	0.5

Median value of other installment loans for families with holdings
By percentile of net worth

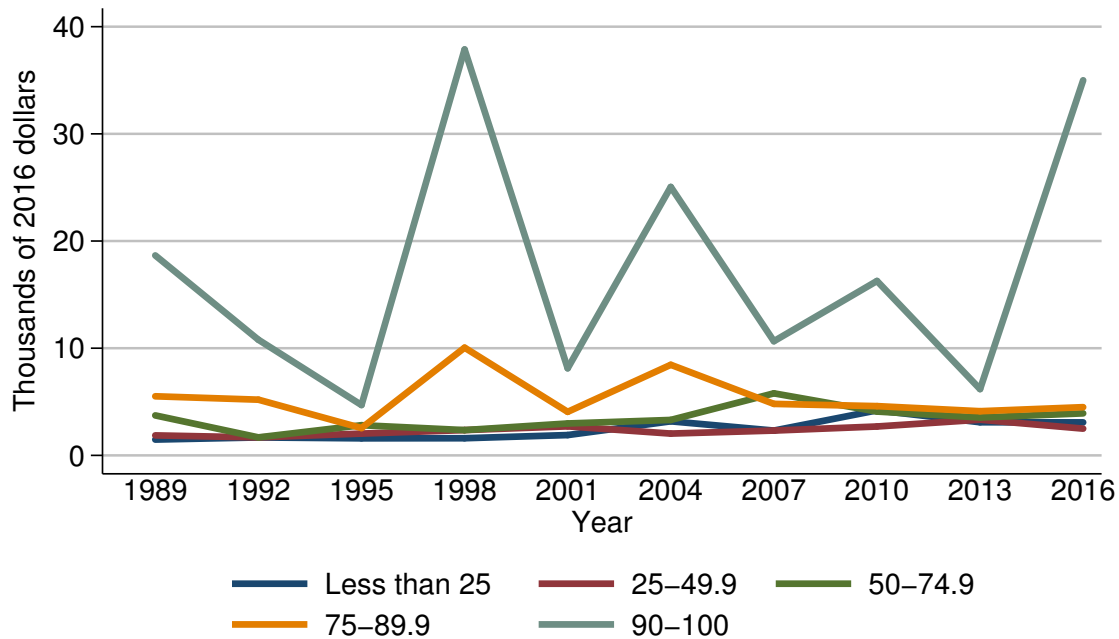

Year	Percentile of net worth				
	Less than 25	25-49.9	50-74.9	75-89.9	90-100
<i>Level (thousands of 2016 dollars)</i>					
1989	1.5	1.9	3.7	5.5	18.7
1992	1.7	1.7	1.7	5.2	10.8
1995	1.6	2.0	2.8	2.6	4.7
1998	1.6	2.4	2.4	10.1	37.9
2001	1.9	2.7	3.0	4.1	8.1
2004	3.2	2.0	3.3	8.5	25.0
2007	2.3	2.3	5.8	4.8	10.7
2010	4.2	2.7	4.1	4.6	16.3
2013	3.1	3.3	3.5	4.1	6.2
2016	3.1	2.5	3.9	4.5	35.0
<i>Three-year change (percent)</i>					
1992	13.3	-10.5	-54.1	-5.5	-42.2
1995	-5.9	17.6	64.7	-50.0	-56.5
1998	0.0	20.0	-14.3	288.5	706.4
2001	18.8	12.5	25.0	-59.4	-78.6
2004	68.4	-25.9	10.0	107.3	208.6
2007	-28.1	15.0	75.8	-43.5	-57.2
2010	82.6	17.4	-29.3	-4.2	52.3
2013	-26.2	22.2	-14.6	-10.9	-62.0
2016	0.0	-24.2	11.4	9.8	464.5

Mean value of other installment loans for families with holdings By percentile of net worth

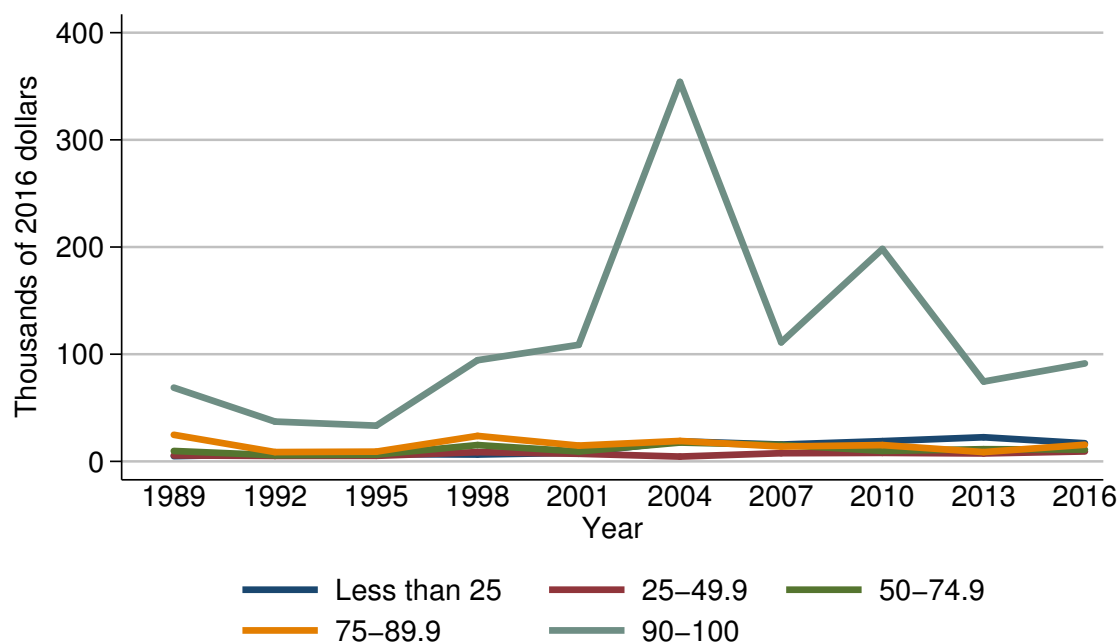

Year	Percentile of net worth				
	Less than 25	25-49.9	50-74.9	75-89.9	90-100
<i>Level (thousands of 2016 dollars)</i>					
1989	4.9	5.5	9.7	24.8	68.8
1992	6.6	5.1	5.7	8.7	37.2
1995	6.8	5.2	6.3	9.1	33.4
1998	6.4	8.6	15.3	23.8	94.4
2001	8.1	7.1	9.3	14.8	108.8
2004	18.8	4.5	17.6	19.1	354.1
2007	15.7	7.6	15.4	13.8	111.1
2010	18.9	8.0	9.8	15.2	198.2
2013	22.5	7.4	11.4	8.7	74.5
2016	16.9	9.3	11.0	15.6	91.4
<i>Three-year change (percent)</i>					
1992	34.7	-7.3	-41.2	-64.9	-45.9
1995	3.0	2.0	10.5	4.6	-10.2
1998	-5.9	65.4	142.9	161.5	182.6
2001	26.6	-17.4	-39.2	-37.8	15.3
2004	132.1	-36.6	89.2	29.1	225.5
2007	-16.5	68.9	-12.5	-27.7	-68.6
2010	20.4	5.3	-36.4	10.1	78.4
2013	19.0	-7.5	16.3	-42.8	-62.4
2016	-24.9	25.7	-3.5	79.3	22.7

Percent of families with credit card balances
For all families

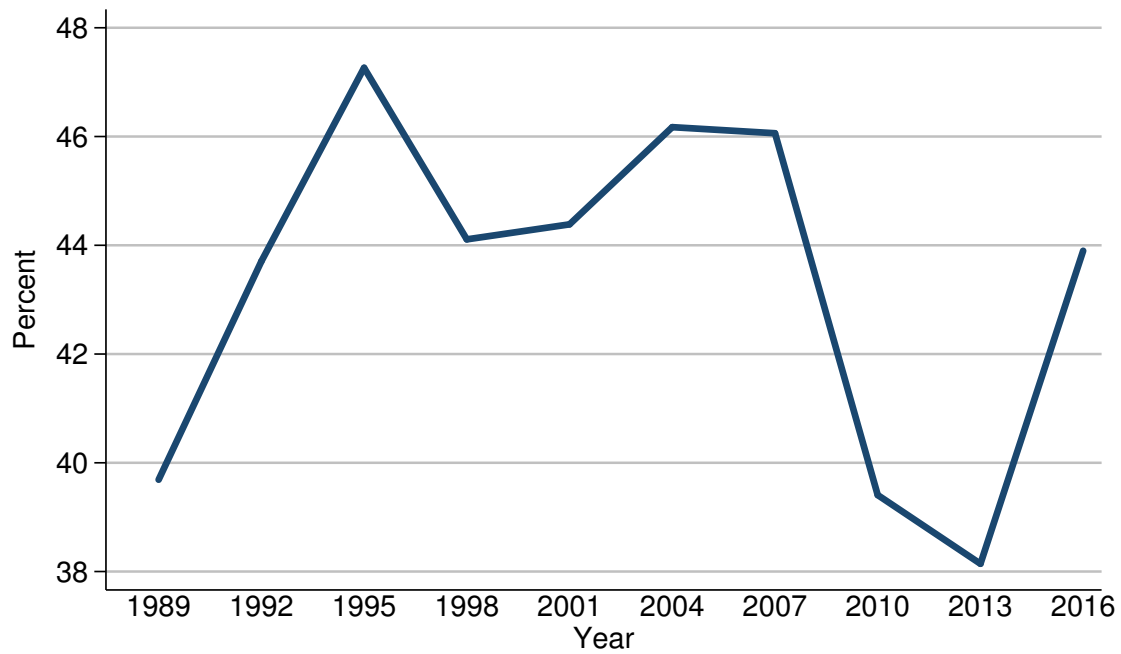

Year	All families
<i>Level (percent)</i>	
1989	39.7
1992	43.7
1995	47.3
1998	44.1
2001	44.4
2004	46.2
2007	46.1
2010	39.4
2013	38.1
2016	43.9
<i>Three-year change (percentage points)</i>	
1992	4.0
1995	3.6
1998	-3.2
2001	0.3
2004	1.8
2007	-0.1
2010	-6.7
2013	-1.3
2016	5.8

Median value of credit card balances for families with holdings
For all families

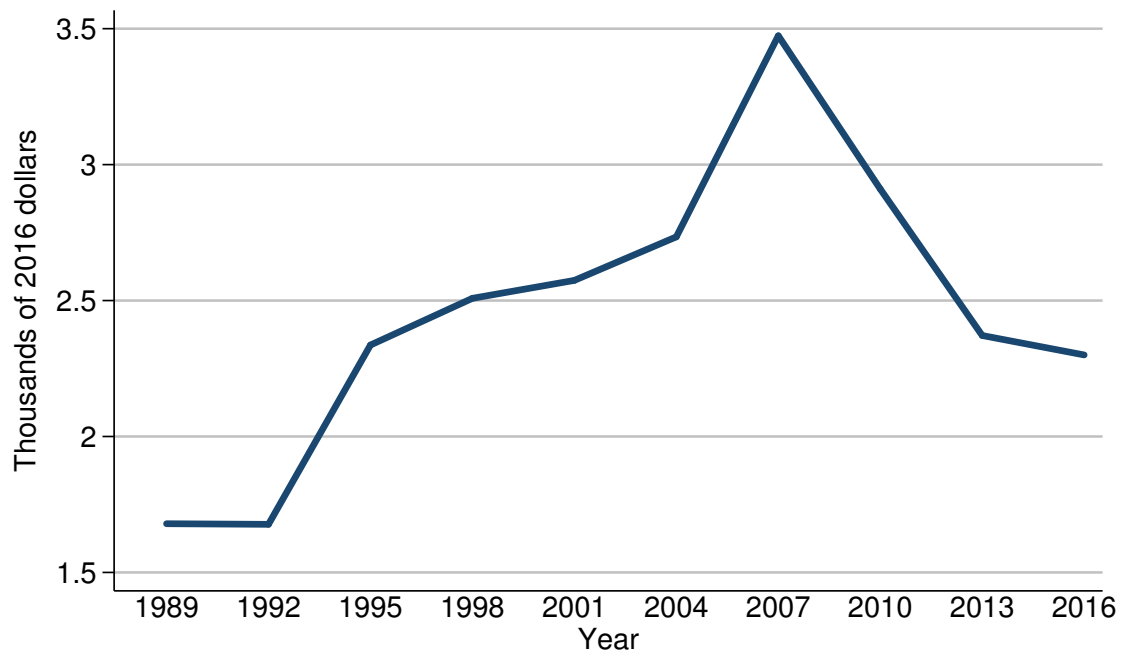

Year	All families
<i>Level (thousands of 2016 dollars)</i>	
1989	1.7
1992	1.7
1995	2.3
1998	2.5
2001	2.6
2004	2.7
2007	3.5
2010	2.9
2013	2.4
2016	2.3
<i>Three-year change (percent)</i>	
1992	0.0
1995	35.3
1998	8.7
2001	4.0
2004	3.8
2007	29.6
2010	-17.1
2013	-17.2
2016	-4.2

Mean value of credit card balances for families with holdings
For all families

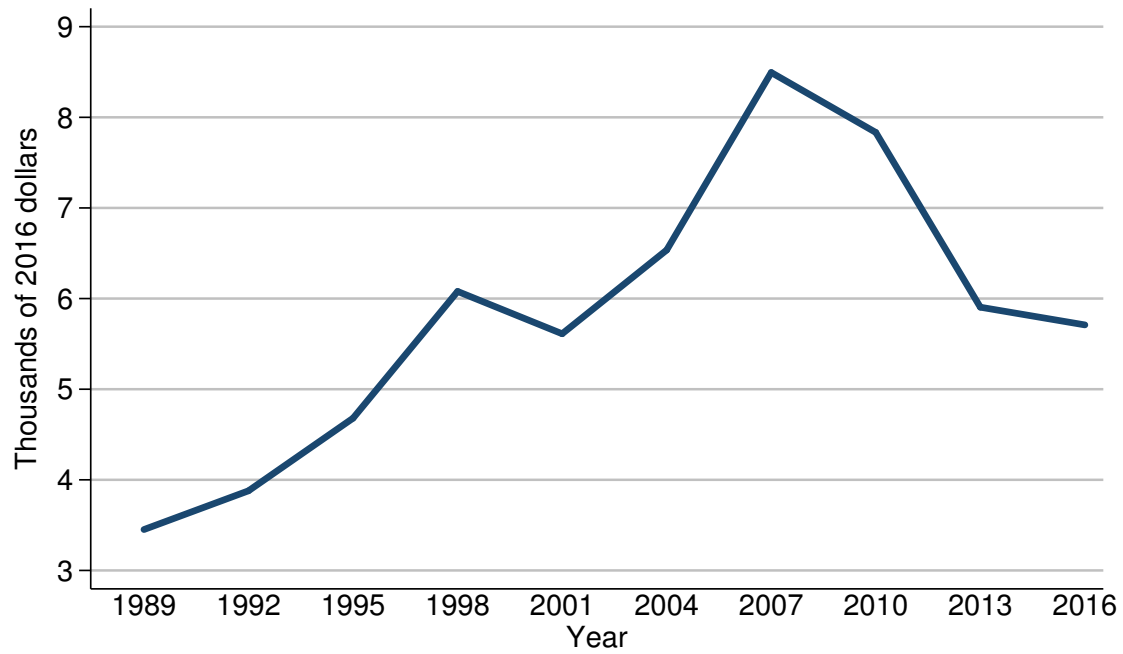

Year	All families
<i>Level (thousands of 2016 dollars)</i>	
1989	3.5
1992	3.9
1995	4.7
1998	6.1
2001	5.6
2004	6.5
2007	8.5
2010	7.8
2013	5.9
2016	5.7
<i>Three-year change (percent)</i>	
1992	11.4
1995	20.5
1998	29.8
2001	-8.2
2004	16.1
2007	30.8
2010	-8.2
2013	-24.4
2016	-3.4

Percent of families with credit card balances

By percentile of income

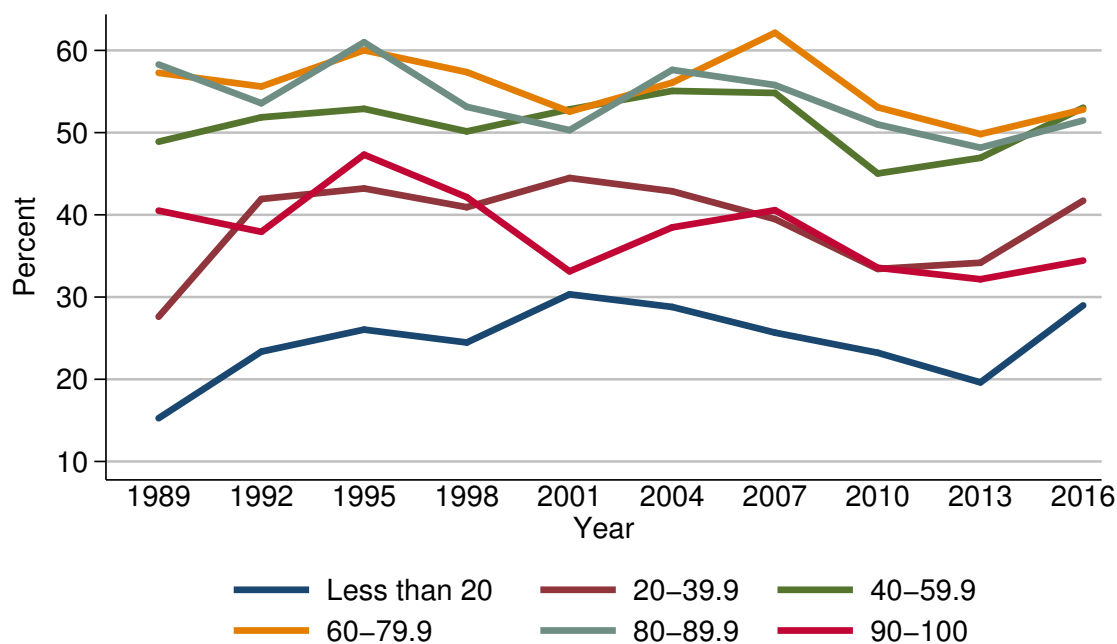

Year	Percentile of income					
	Less than 20	20-39.9	40-59.9	60-79.9	80-89.9	90-100
<i>Level (percent)</i>						
1989	15.3	27.6	48.9	57.3	58.3	40.5
1992	23.4	41.9	51.9	55.6	53.6	37.9
1995	26.0	43.2	52.9	60.0	61.0	47.3
1998	24.5	40.9	50.1	57.4	53.1	42.1
2001	30.3	44.5	52.8	52.6	50.3	33.1
2004	28.8	42.9	55.1	56.1	57.6	38.5
2007	25.7	39.5	54.8	62.1	55.8	40.6
2010	23.2	33.4	45.0	53.1	51.0	33.6
2013	19.6	34.2	46.9	49.8	48.2	32.2
2016	29.0	41.7	53.0	52.8	51.5	34.4
<i>Three-year change (percentage points)</i>						
1992	8.1	14.3	3.0	-1.7	-4.7	-2.6
1995	2.6	1.3	1.0	4.4	7.4	9.4
1998	-1.5	-2.3	-2.8	-2.6	-7.9	-5.2
2001	5.8	3.6	2.7	-4.8	-2.8	-9.0
2004	-1.5	-1.6	2.3	3.5	7.3	5.4
2007	-3.1	-3.4	-0.3	6.0	-1.8	2.1
2010	-2.5	-6.1	-9.8	-9.0	-4.8	-7.0
2013	-3.6	0.8	1.9	-3.3	-2.8	-1.4
2016	9.4	7.5	6.1	3.0	3.3	2.2

Median value of credit card balances for families with holdings
By percentile of income

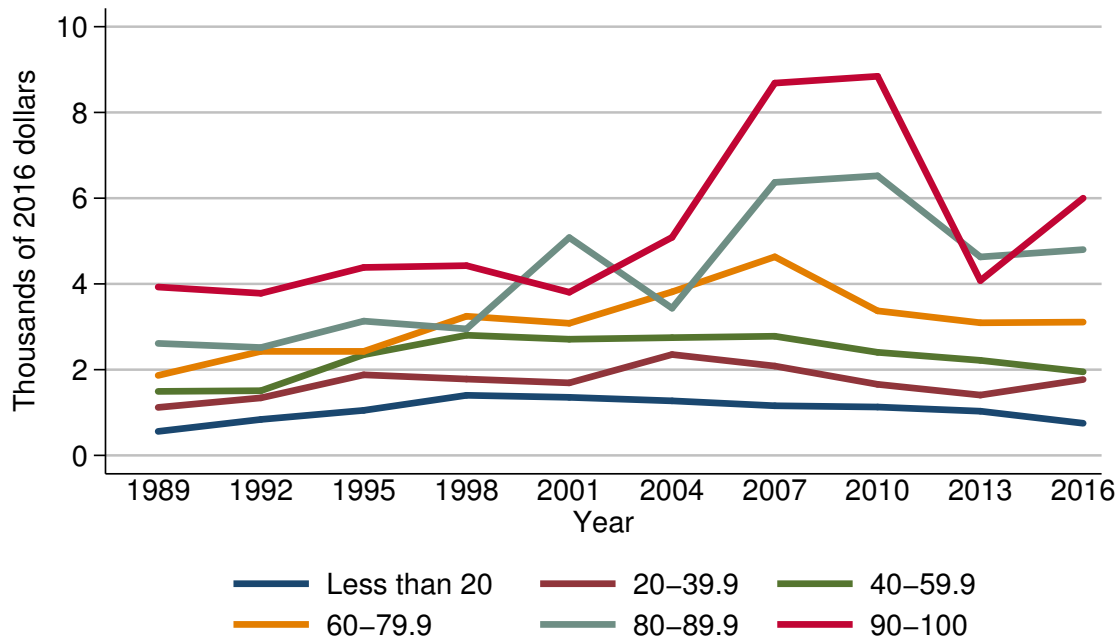

Year	Percentile of income					
	Less than 20	20-39.9	40-59.9	60-79.9	80-89.9	90-100
<i>Level (thousands of 2016 dollars)</i>						
1989	0.6	1.1	1.5	1.9	2.6	3.9
1992	0.8	1.3	1.5	2.4	2.5	3.8
1995	1.1	1.9	2.3	2.4	3.1	4.4
1998	1.4	1.8	2.8	3.2	3.0	4.4
2001	1.4	1.7	2.7	3.1	5.1	3.8
2004	1.3	2.4	2.7	3.8	3.4	5.1
2007	1.2	2.1	2.8	4.6	6.4	8.7
2010	1.1	1.7	2.4	3.4	6.5	8.8
2013	1.0	1.4	2.2	3.1	4.6	4.1
2016	0.8	1.8	2.0	3.1	4.8	6.0
<i>Three-year change (percent)</i>						
1992	33.3	18.2	0.0	26.3	-3.8	-2.6
1995	37.5	46.2	53.3	0.0	24.0	15.8
1998	27.3	-5.3	21.7	33.3	-3.2	0.0
2001	0.0	-5.6	-3.6	-3.1	70.0	-13.6
2004	-7.1	41.2	0.0	22.6	-33.3	34.2
2007	-7.7	-12.5	3.7	21.1	88.2	70.6
2010	-8.3	-19.0	-14.3	-26.1	1.6	1.1
2013	-9.1	-17.6	-8.3	-8.8	-29.2	-53.4
2016	-20.0	28.6	-9.1	0.0	4.3	46.3

Mean value of credit card balances for families with holdings
By percentile of income

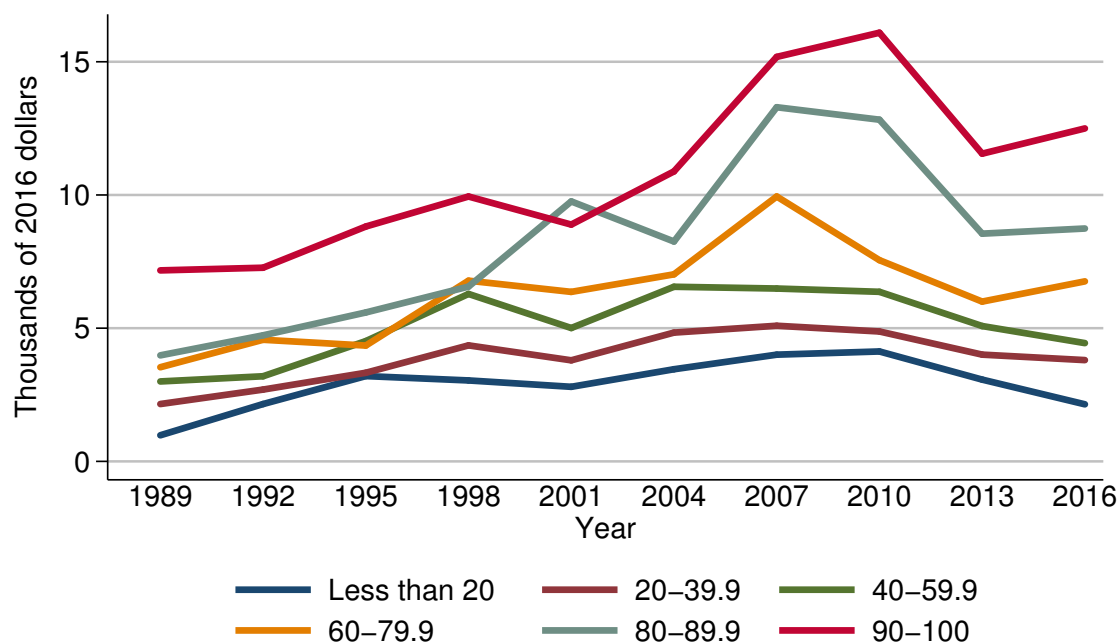

Year	Percentile of income					
	Less than 20	20-39.9	40-59.9	60-79.9	80-89.9	90-100
<i>Level (thousands of 2016 dollars)</i>						
1989	1.0	2.2	3.0	3.5	4.0	7.2
1992	2.2	2.7	3.2	4.6	4.7	7.3
1995	3.2	3.3	4.5	4.3	5.6	8.8
1998	3.0	4.4	6.3	6.8	6.6	9.9
2001	2.8	3.8	5.0	6.4	9.8	8.9
2004	3.5	4.8	6.6	7.0	8.3	10.9
2007	4.0	5.1	6.5	9.9	13.3	15.2
2010	4.1	4.9	6.4	7.6	12.8	16.1
2013	3.1	4.0	5.1	6.0	8.5	11.6
2016	2.1	3.8	4.4	6.8	8.7	12.5
<i>Three-year change (percent)</i>						
1992	120.0	22.7	6.7	31.4	17.5	1.4
1995	45.5	22.2	40.6	-6.5	19.1	20.5
1998	-6.2	33.3	40.0	58.1	17.9	12.5
2001	-6.7	-13.6	-20.6	-5.9	48.5	-10.1
2004	25.0	26.3	32.0	9.4	-15.3	22.5
2007	14.3	6.2	-1.5	41.4	60.2	39.4
2010	2.5	-3.9	-1.5	-23.2	-3.8	5.9
2013	-24.4	-18.4	-20.3	-21.1	-33.6	-28.0
2016	-32.3	-5.0	-13.7	13.3	2.4	7.8

Percent of families with credit card balances
By age of head

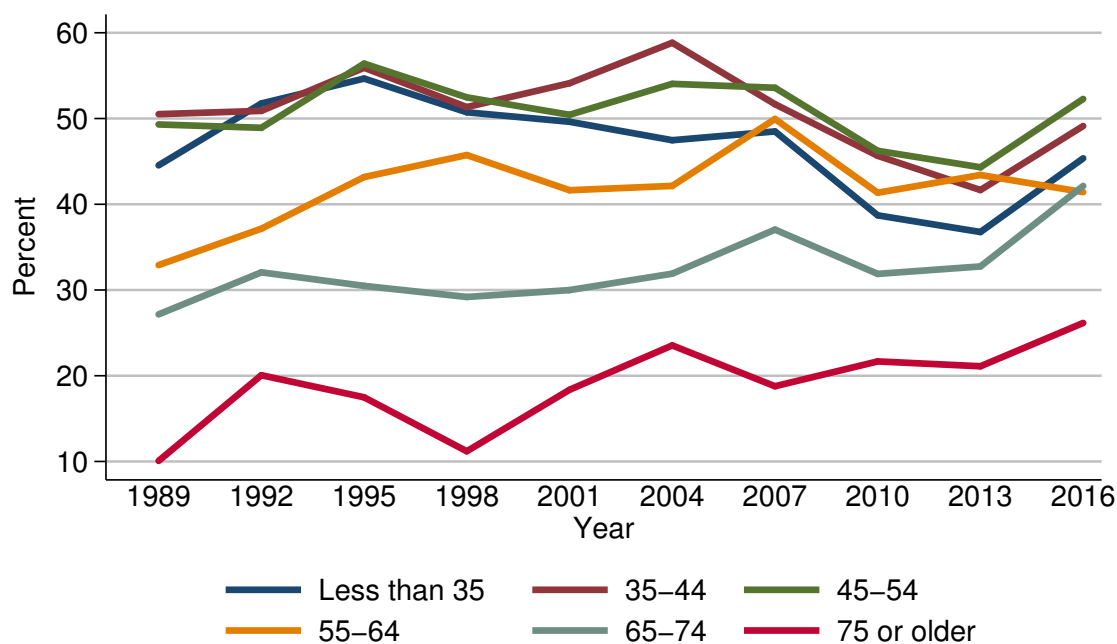

Year	Age of head					
	Less than 35	35-44	45-54	55-64	65-74	75 or older
<i>Level (percent)</i>						
1989	44.5	50.5	49.3	32.9	27.2	10.1
1992	51.8	50.9	48.9	37.2	32.1	20.1
1995	54.7	55.9	56.4	43.2	30.5	17.5
1998	50.7	51.3	52.5	45.7	29.2	11.2
2001	49.6	54.1	50.4	41.6	30.0	18.4
2004	47.5	58.8	54.0	42.1	31.9	23.5
2007	48.5	51.7	53.6	49.9	37.0	18.8
2010	38.7	45.7	46.2	41.3	31.9	21.7
2013	36.8	41.7	44.3	43.4	32.8	21.1
2016	45.4	49.1	52.3	41.4	42.1	26.2
<i>Three-year change (percentage points)</i>						
1992	7.3	0.4	-0.4	4.3	4.9	10.0
1995	2.9	5.0	7.5	6.0	-1.6	-2.6
1998	-4.0	-4.6	-3.9	2.5	-1.3	-6.3
2001	-1.1	2.8	-2.1	-4.1	0.8	7.2
2004	-2.1	4.7	3.6	0.5	1.9	5.1
2007	1.0	-7.1	-0.4	7.8	5.1	-4.7
2010	-9.8	-6.0	-7.4	-8.6	-5.1	2.9
2013	-1.9	-4.0	-1.9	2.1	0.9	-0.6
2016	8.6	7.4	8.0	-2.0	9.3	5.1

Median value of credit card balances for families with holdings
By age of head

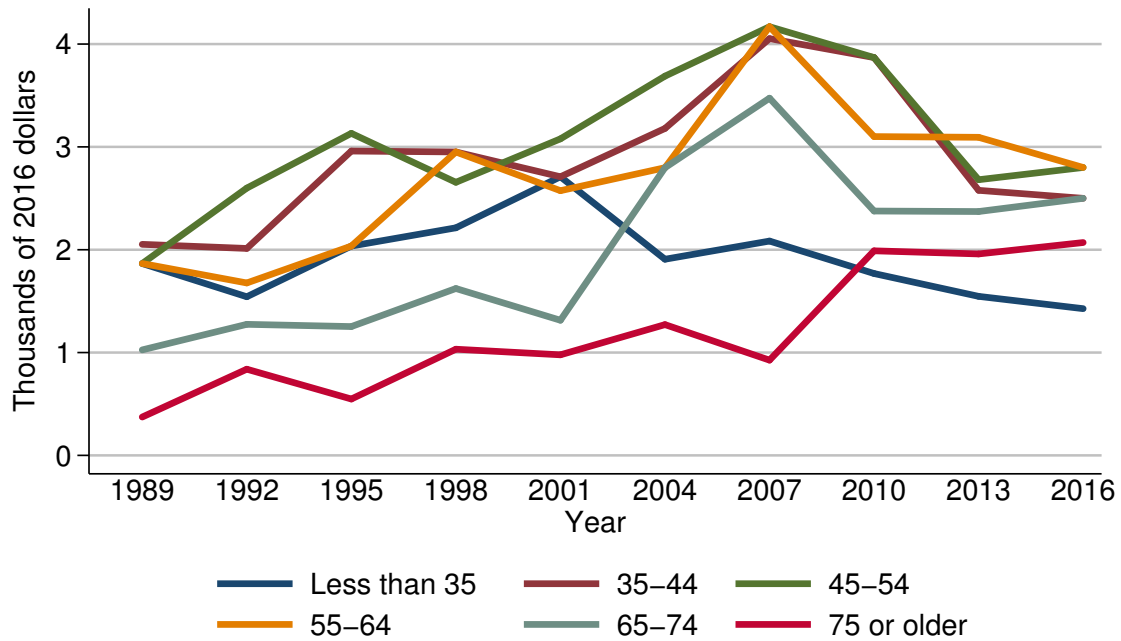

Year	Age of head					
	Less than 35	35-44	45-54	55-64	65-74	75 or older
<i>Level (thousands of 2016 dollars)</i>						
1989	1.9	2.1	1.9	1.9	1.0	0.4
1992	1.5	2.0	2.6	1.7	1.3	0.8
1995	2.0	3.0	3.1	2.0	1.3	0.5
1998	2.2	3.0	2.7	3.0	1.6	1.0
2001	2.7	2.7	3.1	2.6	1.3	1.0
2004	1.9	3.2	3.7	2.8	2.8	1.3
2007	2.1	4.1	4.2	4.2	3.5	0.9
2010	1.8	3.9	3.9	3.1	2.4	2.0
2013	1.5	2.6	2.7	3.1	2.4	2.0
2016	1.4	2.5	2.8	2.8	2.5	2.1
<i>Three-year change (percent)</i>						
1992	-21.1	-4.8	36.8	-10.5	30.0	100.0
1995	33.3	50.0	19.2	17.6	0.0	-37.5
1998	10.0	0.0	-12.9	50.0	23.1	100.0
2001	22.7	-10.0	14.8	-13.3	-18.8	0.0
2004	-29.6	18.5	19.4	7.7	115.4	30.0
2007	10.5	28.1	13.5	50.0	25.0	-30.8
2010	-14.3	-4.9	-7.1	-26.2	-31.4	122.2
2013	-16.7	-33.3	-30.8	0.0	0.0	0.0
2016	-6.7	-3.8	3.7	-9.7	4.2	5.0

Mean value of credit card balances for families with holdings
By age of head

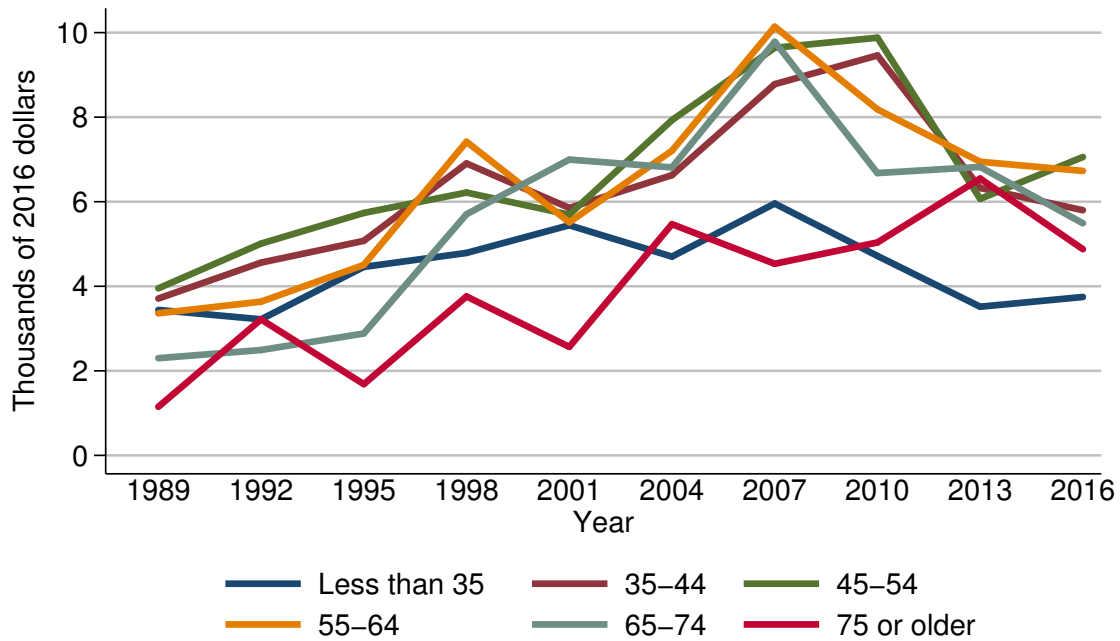

Year	Age of head					
	Less than 35	35-44	45-54	55-64	65-74	75 or older
<i>Level (thousands of 2016 dollars)</i>						
1989	3.4	3.7	4.0	3.4	2.3	1.1
1992	3.2	4.6	5.0	3.6	2.5	3.2
1995	4.5	5.1	5.7	4.5	2.9	1.7
1998	4.8	6.9	6.2	7.4	5.7	3.8
2001	5.4	5.9	5.7	5.5	7.0	2.6
2004	4.7	6.6	7.9	7.2	6.8	5.5
2007	6.0	8.8	9.6	10.1	9.8	4.5
2010	4.7	9.5	9.9	8.2	6.7	5.0
2013	3.5	6.3	6.1	6.9	6.8	6.5
2016	3.7	5.8	7.1	6.7	5.5	4.9
<i>Three-year change (percent)</i>						
1992	-5.9	24.3	25.0	5.9	8.7	190.9
1995	40.6	10.9	14.0	25.0	16.0	-46.9
1998	6.7	35.3	8.8	64.4	96.6	123.5
2001	12.5	-14.5	-8.1	-25.7	22.8	-31.6
2004	-13.0	11.9	38.6	30.9	-2.9	111.5
2007	27.7	33.3	21.5	40.3	44.1	-18.2
2010	-21.7	8.0	3.1	-18.8	-31.6	11.1
2013	-25.5	-33.7	-38.4	-15.9	1.5	30.0
2016	5.7	-7.9	16.4	-2.9	-19.1	-24.6

Percent of families with credit card balances

By family structure

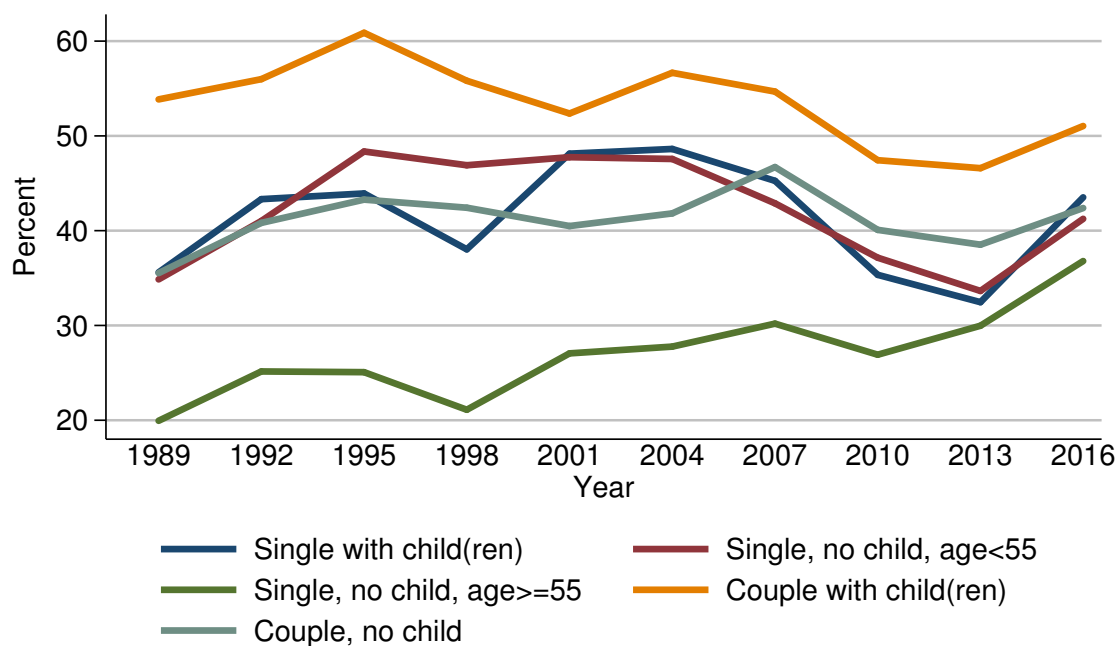

Year	Family structure				
	Single with child(ren)	Single, no child, age < 55	Single, no child, age ≥ 55	Couple with child(ren)	Couple, no child
<i>Level (percent)</i>					
1989	35.6	34.9	19.9	53.8	35.5
1992	43.3	41.0	25.2	56.0	40.8
1995	43.9	48.4	25.1	60.9	43.3
1998	38.0	46.9	21.1	55.8	42.4
2001	48.1	47.8	27.1	52.4	40.5
2004	48.6	47.6	27.8	56.7	41.8
2007	45.3	42.9	30.2	54.7	46.7
2010	35.3	37.2	26.9	47.4	40.1
2013	32.5	33.6	30.0	46.6	38.5
2016	43.5	41.3	36.8	51.0	42.4
<i>Three-year change (percentage points)</i>					
1992	7.7	6.1	5.3	2.2	5.3
1995	0.6	7.4	-0.1	4.9	2.5
1998	-5.9	-1.5	-4.0	-5.1	-0.9
2001	10.1	0.9	6.0	-3.4	-1.9
2004	0.5	-0.2	0.7	4.3	1.3
2007	-3.3	-4.7	2.4	-2.0	4.9
2010	-10.0	-5.7	-3.3	-7.3	-6.6
2013	-2.8	-3.6	3.1	-0.8	-1.6
2016	11.0	7.7	6.8	4.4	3.9

Median value of credit card balances for families with holdings
By family structure

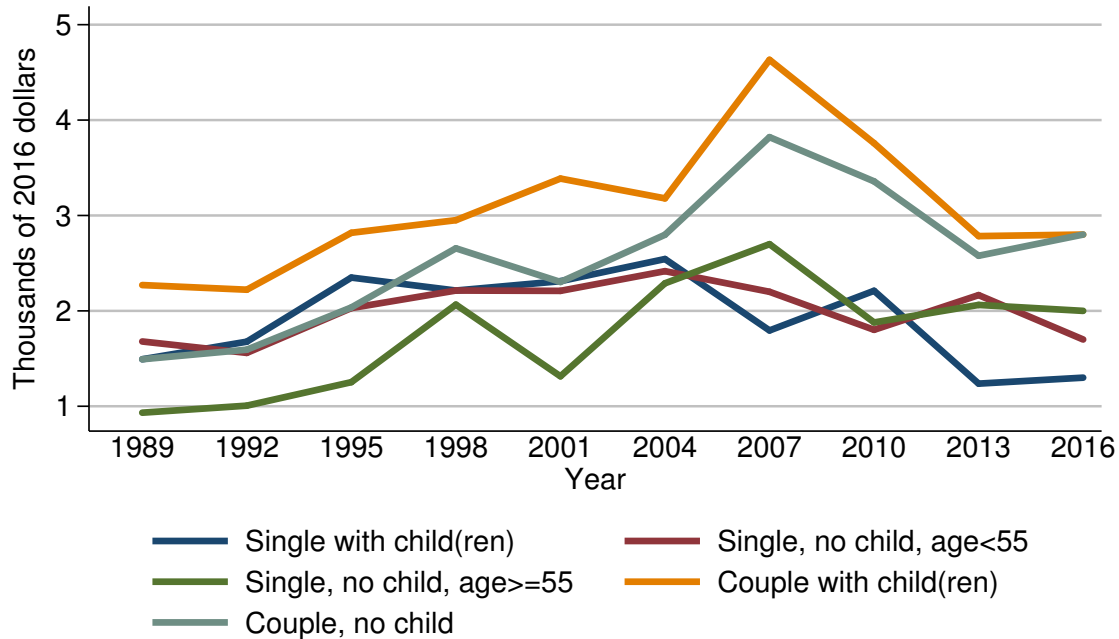

Year	Family structure				
	Single with child(ren)	Single, no child, age < 55	Single, no child, age ≥ 55	Couple with child(ren)	Couple, no child
<i>Level (thousands of 2016 dollars)</i>					
1989	1.5	1.7	0.9	2.3	1.5
1992	1.7	1.6	1.0	2.2	1.6
1995	2.3	2.0	1.3	2.8	2.0
1998	2.2	2.2	2.1	3.0	2.7
2001	2.3	2.2	1.3	3.4	2.3
2004	2.5	2.4	2.3	3.2	2.8
2007	1.8	2.2	2.7	4.6	3.8
2010	2.2	1.8	1.9	3.8	3.4
2013	1.2	2.2	2.1	2.8	2.6
2016	1.3	1.7	2.0	2.8	2.8
<i>Three-year change (percent)</i>					
1992	13.3	-5.9	11.1	-4.3	6.7
1995	35.3	25.0	30.0	27.3	25.0
1998	-4.3	10.0	61.5	7.1	35.0
2001	4.5	0.0	-38.1	13.3	-14.8
2004	8.7	9.1	76.9	-5.9	21.7
2007	-28.0	-8.3	17.4	43.8	35.7
2010	22.2	-18.2	-29.6	-17.4	-10.5
2013	-45.5	22.2	10.5	-26.3	-23.5
2016	8.3	-22.7	-4.8	0.0	7.7

Mean value of credit card balances for families with holdings
By family structure

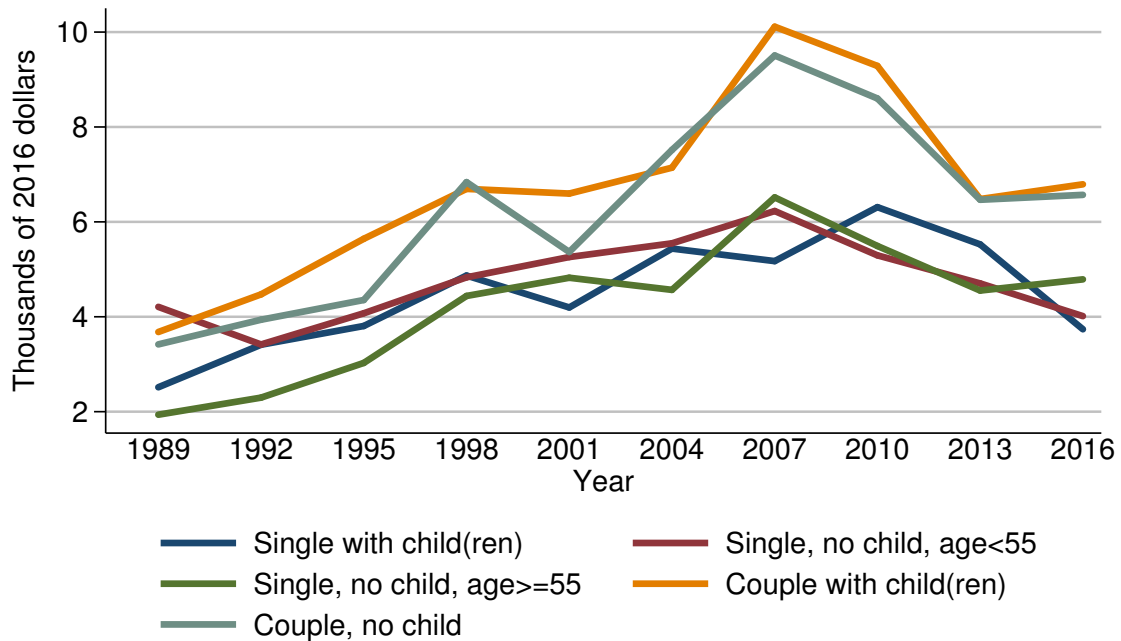

Year	Family structure				
	Single with child(ren)	Single, no child, age<55	Single, no child, age≥55	Couple with child(ren)	Couple, no child
<i>Level (thousands of 2016 dollars)</i>					
1989	2.5	4.2	1.9	3.7	3.4
1992	3.4	3.4	2.3	4.5	3.9
1995	3.8	4.1	3.0	5.6	4.4
1998	4.9	4.8	4.4	6.7	6.8
2001	4.2	5.3	4.8	6.6	5.4
2004	5.4	5.5	4.6	7.1	7.5
2007	5.2	6.2	6.5	10.1	9.5
2010	6.3	5.3	5.5	9.3	8.6
2013	5.5	4.7	4.6	6.5	6.5
2016	3.7	4.0	4.8	6.8	6.6
<i>Three-year change (percent)</i>					
1992	36.0	-19.0	21.1	21.6	14.7
1995	11.8	20.6	30.4	24.4	12.8
1998	28.9	17.1	46.7	19.6	54.5
2001	-14.3	10.4	9.1	-1.5	-20.6
2004	28.6	3.8	-4.2	7.6	38.9
2007	-3.7	12.7	41.3	42.3	26.7
2010	21.2	-14.5	-15.4	-7.9	-9.5
2013	-12.7	-11.3	-16.4	-30.1	-24.4
2016	-32.7	-14.9	4.3	4.6	1.5

Percent of families with credit card balances
By education of head

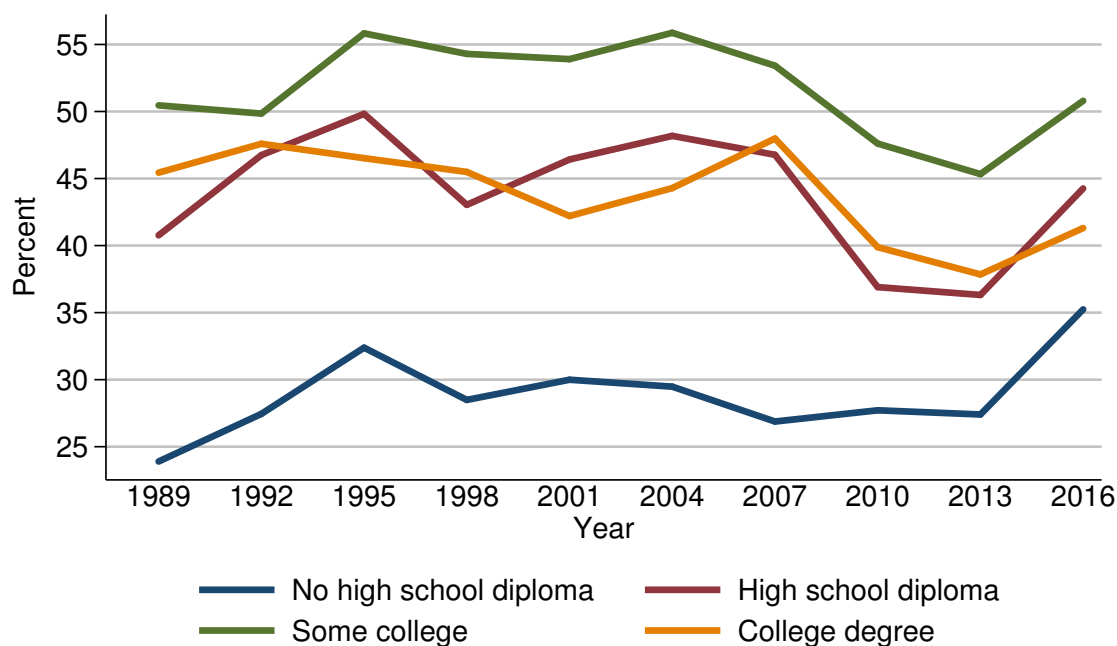

Year	Education of head			
	No high school diploma	High school diploma	Some college	College degree
<i>Level (percent)</i>				
1989	23.9	40.8	50.5	45.4
1992	27.4	46.7	49.8	47.6
1995	32.4	49.8	55.8	46.5
1998	28.5	43.0	54.3	45.5
2001	30.0	46.4	53.9	42.2
2004	29.5	48.2	55.9	44.3
2007	26.9	46.8	53.4	48.0
2010	27.7	36.9	47.6	39.9
2013	27.4	36.3	45.3	37.8
2016	35.2	44.3	50.8	41.3
<i>Three-year change (percentage points)</i>				
1992	3.5	5.9	-0.7	2.2
1995	5.0	3.1	6.0	-1.1
1998	-3.9	-6.8	-1.5	-1.0
2001	1.5	3.4	-0.4	-3.3
2004	-0.5	1.8	2.0	2.1
2007	-2.6	-1.4	-2.5	3.7
2010	0.8	-9.9	-5.8	-8.1
2013	-0.3	-0.6	-2.3	-2.1
2016	7.8	8.0	5.5	3.5

Median value of credit card balances for families with holdings
By education of head

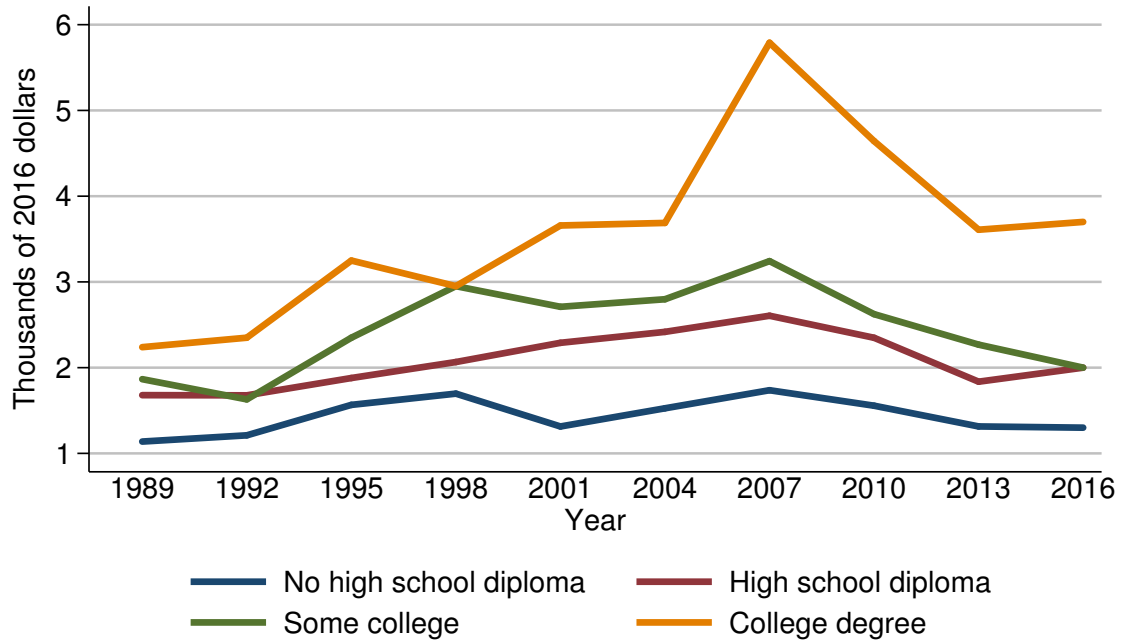

Year	Education of head			
	No high school diploma	High school diploma	Some college	College degree
<i>Level (thousands of 2016 dollars)</i>				
1989	1.1	1.7	1.9	2.2
1992	1.2	1.7	1.6	2.3
1995	1.6	1.9	2.3	3.2
1998	1.7	2.1	3.0	3.0
2001	1.3	2.3	2.7	3.7
2004	1.5	2.4	2.8	3.7
2007	1.7	2.6	3.2	5.8
2010	1.6	2.3	2.6	4.6
2013	1.3	1.8	2.3	3.6
2016	1.3	2.0	2.0	3.7
<i>Three-year change (percent)</i>				
1992	9.1	0.0	-15.8	4.5
1995	33.3	11.8	43.8	39.1
1998	6.2	10.5	30.4	-6.2
2001	-23.5	9.5	-10.0	23.3
2004	15.4	4.3	3.7	0.0
2007	13.3	8.3	14.3	56.8
2010	-5.9	-11.5	-18.8	-20.7
2013	-18.8	-21.7	-11.5	-21.7
2016	0.0	11.1	-13.0	2.8

Mean value of credit card balances for families with holdings
By education of head

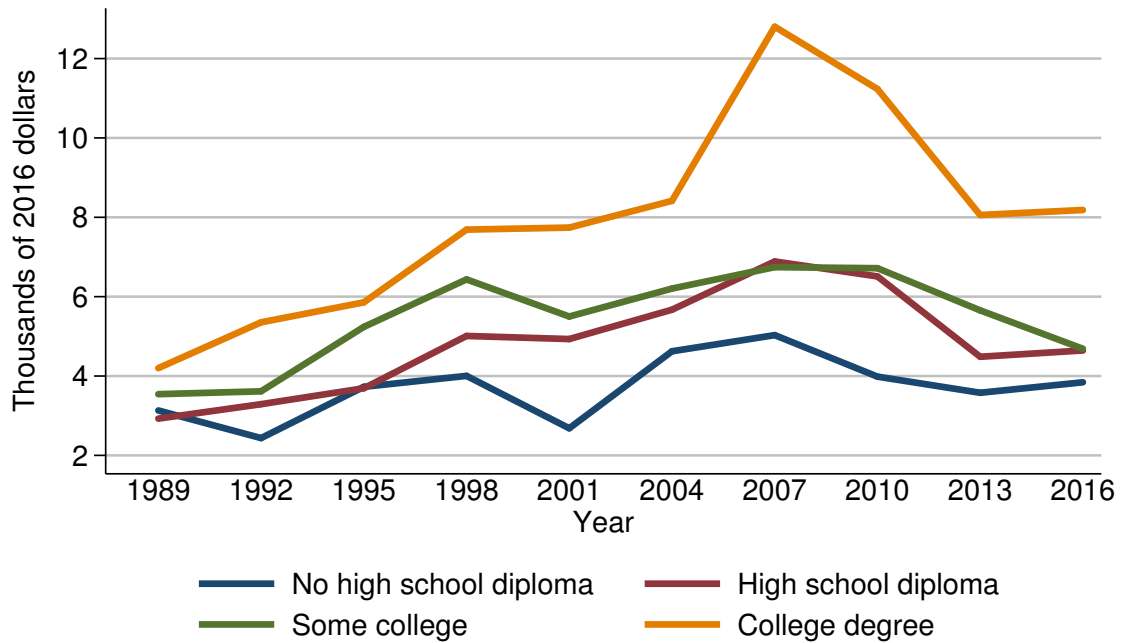

Year	Education of head			
	No high school diploma	High school diploma	Some college	College degree
<i>Level (thousands of 2016 dollars)</i>				
1989	3.1	2.9	3.5	4.2
1992	2.4	3.3	3.6	5.4
1995	3.7	3.7	5.2	5.9
1998	4.0	5.0	6.4	7.7
2001	2.7	4.9	5.5	7.7
2004	4.6	5.7	6.2	8.4
2007	5.0	6.9	6.7	12.8
2010	4.0	6.5	6.7	11.2
2013	3.6	4.5	5.7	8.1
2016	3.8	4.6	4.7	8.2
<i>Three-year change (percent)</i>				
1992	-22.6	13.8	2.9	28.6
1995	54.2	12.1	44.4	9.3
1998	8.1	35.1	23.1	30.5
2001	-32.5	-2.0	-14.1	0.0
2004	70.4	16.3	12.7	9.1
2007	8.7	21.1	8.1	52.4
2010	-20.0	-5.8	0.0	-12.5
2013	-10.0	-30.8	-14.9	-27.7
2016	5.6	2.2	-17.5	1.2

Percent of families with credit card balances

By race or ethnicity of respondent

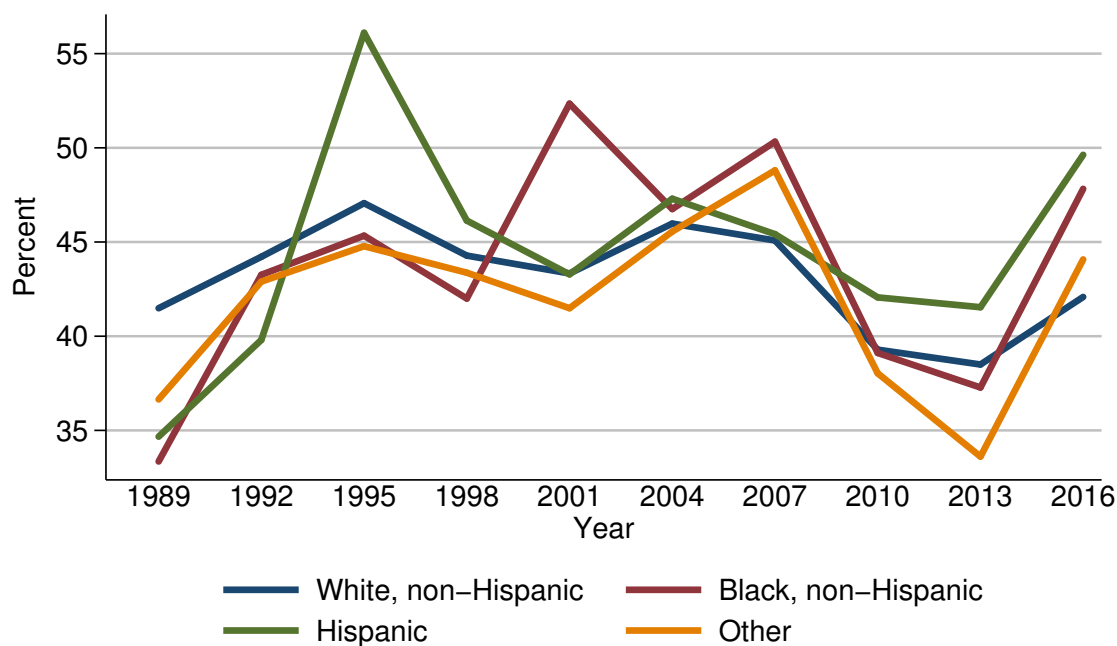

Year	Race or ethnicity of respondent			
	White, non-Hispanic	Black, non-Hispanic	Hispanic	Other
<i>Level (percent)</i>				
1989	41.5	33.4	34.7	36.6
1992	44.2	43.3	39.8	42.9
1995	47.1	45.3	56.1	44.8
1998	44.3	42.0	46.1	43.4
2001	43.3	52.3	43.3	41.5
2004	46.0	46.8	47.3	45.6
2007	45.1	50.3	45.4	48.8
2010	39.3	39.1	42.1	38.0
2013	38.5	37.3	41.5	33.6
2016	42.1	47.8	49.6	44.1
<i>Three-year change (percentage points)</i>				
1992	2.7	9.9	5.1	6.3
1995	2.9	2.0	16.3	1.9
1998	-2.8	-3.3	-10.0	-1.4
2001	-1.0	10.3	-2.8	-1.9
2004	2.7	-5.5	4.0	4.1
2007	-0.9	3.5	-1.9	3.2
2010	-5.8	-11.2	-3.3	-10.8
2013	-0.8	-1.8	-0.6	-4.4
2016	3.6	10.5	8.1	10.5

Median value of credit card balances for families with holdings
By race or ethnicity of respondent

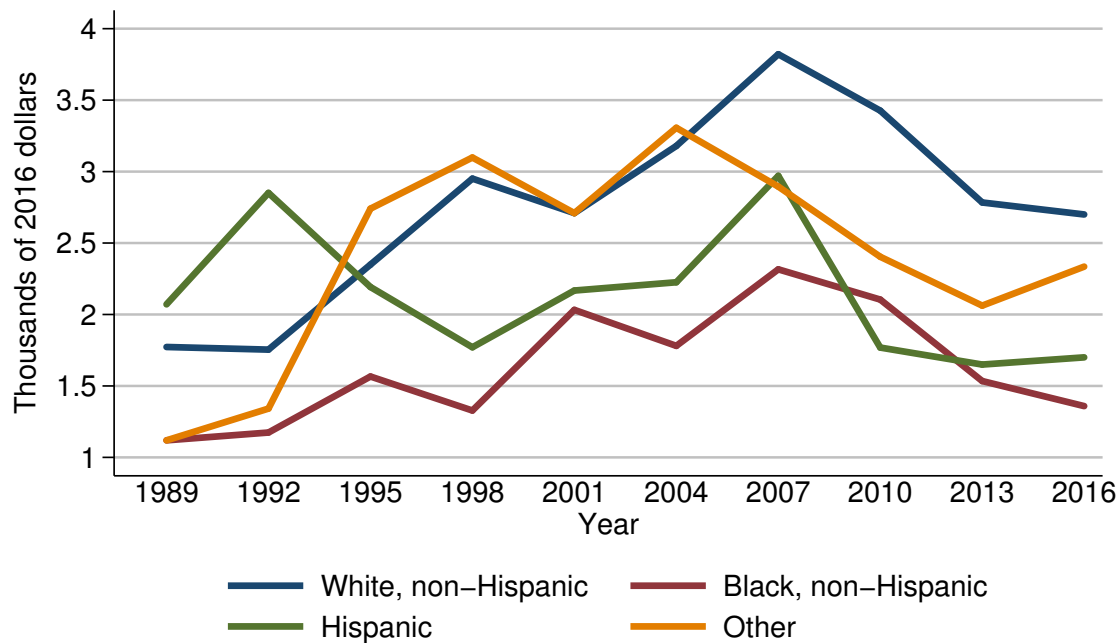

Year	Race or ethnicity of respondent			
	White, non-Hispanic	Black, non-Hispanic	Hispanic	Other
<i>Level (thousands of 2016 dollars)</i>				
1989	1.8	1.1	2.1	1.1
1992	1.8	1.2	2.9	1.3
1995	2.3	1.6	2.2	2.7
1998	3.0	1.3	1.8	3.1
2001	2.7	2.0	2.2	2.7
2004	3.2	1.8	2.2	3.3
2007	3.8	2.3	3.0	2.9
2010	3.4	2.1	1.8	2.4
2013	2.8	1.5	1.6	2.1
2016	2.7	1.4	1.7	2.3
<i>Three-year change (percent)</i>				
1992	0.0	9.1	38.1	18.2
1995	27.8	33.3	-24.1	107.7
1998	30.4	-18.8	-18.2	14.8
2001	-10.0	53.8	22.2	-12.9
2004	18.5	-10.0	0.0	22.2
2007	18.8	27.8	36.4	-12.1
2010	-10.5	-8.7	-40.0	-17.2
2013	-17.6	-28.6	-11.1	-12.5
2016	-3.6	-6.7	6.2	9.5

Mean value of credit card balances for families with holdings
By race or ethnicity of respondent

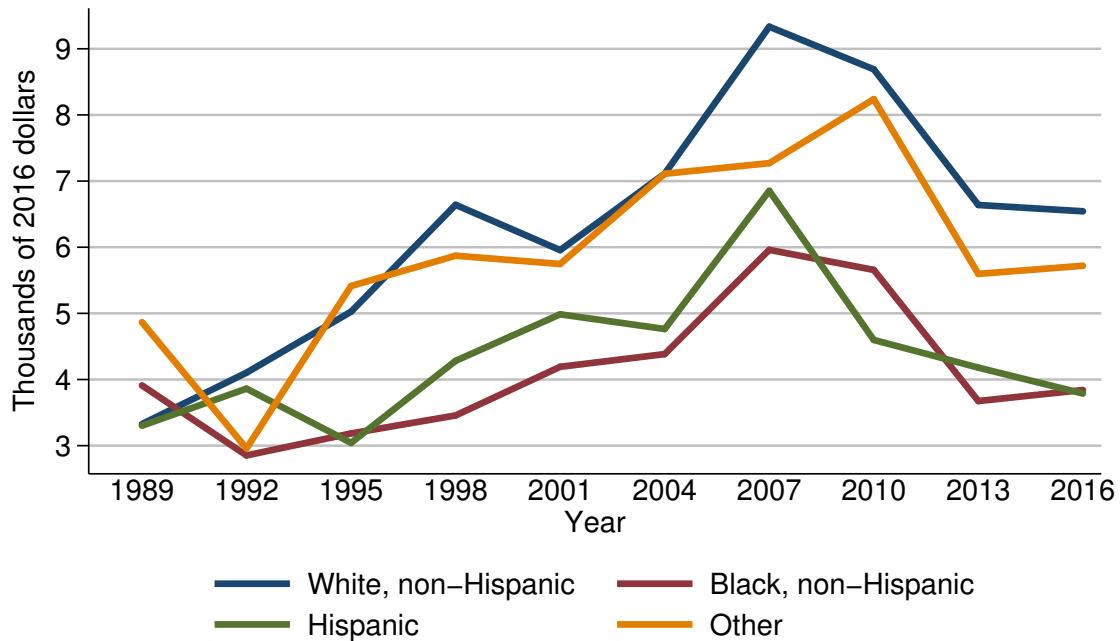

Year	Race or ethnicity of respondent			
	White, non-Hispanic	Black, non-Hispanic	Hispanic	Other
<i>Level (thousands of 2016 dollars)</i>				
1989	3.3	3.9	3.3	4.9
1992	4.1	2.9	3.9	3.0
1995	5.0	3.2	3.0	5.4
1998	6.6	3.5	4.3	5.9
2001	6.0	4.2	5.0	5.7
2004	7.1	4.4	4.8	7.1
2007	9.3	6.0	6.9	7.3
2010	8.7	5.7	4.6	8.2
2013	6.6	3.7	4.2	5.6
2016	6.5	3.8	3.8	5.7
<i>Three-year change (percent)</i>				
1992	24.2	-25.6	18.2	-38.8
1995	22.0	10.3	-23.1	80.0
1998	32.0	9.4	43.3	9.3
2001	-9.1	20.0	16.3	-3.4
2004	18.3	4.8	-4.0	24.6
2007	31.0	36.4	43.8	2.8
2010	-6.5	-5.0	-33.3	12.3
2013	-24.1	-35.1	-8.7	-31.7
2016	-1.5	2.7	-9.5	1.8

Percent of families with credit card balances
By current work status of head

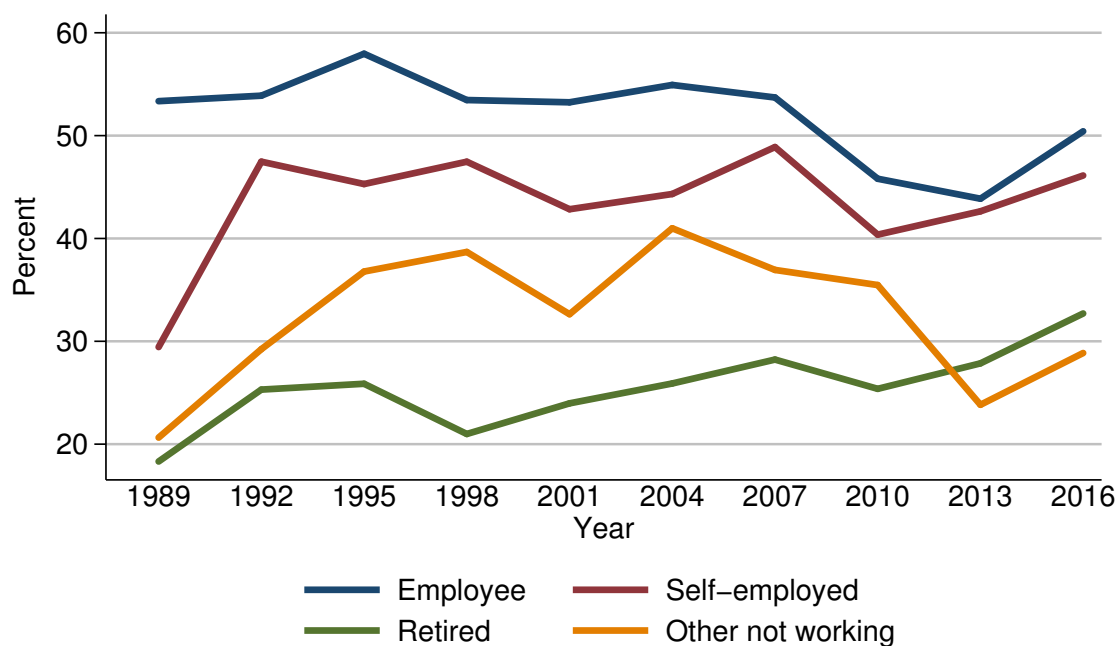

Year	Current work status of head			
	Employee	Self-employed	Retired	Other not working
<i>Level (percent)</i>				
1989	53.4	29.4	18.3	20.6
1992	53.9	47.5	25.3	29.2
1995	58.0	45.3	25.9	36.8
1998	53.5	47.5	21.0	38.7
2001	53.2	42.8	24.0	32.6
2004	54.9	44.3	25.9	41.0
2007	53.7	48.9	28.2	36.9
2010	45.8	40.4	25.4	35.5
2013	43.9	42.6	27.9	23.8
2016	50.4	46.1	32.7	28.9
<i>Three-year change (percentage points)</i>				
1992	0.5	18.1	7.0	8.6
1995	4.1	-2.2	0.6	7.6
1998	-4.5	2.2	-4.9	1.9
2001	-0.3	-4.7	3.0	-6.1
2004	1.7	1.5	1.9	8.4
2007	-1.2	4.6	2.3	-4.1
2010	-7.9	-8.5	-2.8	-1.4
2013	-1.9	2.2	2.5	-11.7
2016	6.5	3.5	4.8	5.1

Median value of credit card balances for families with holdings
By current work status of head

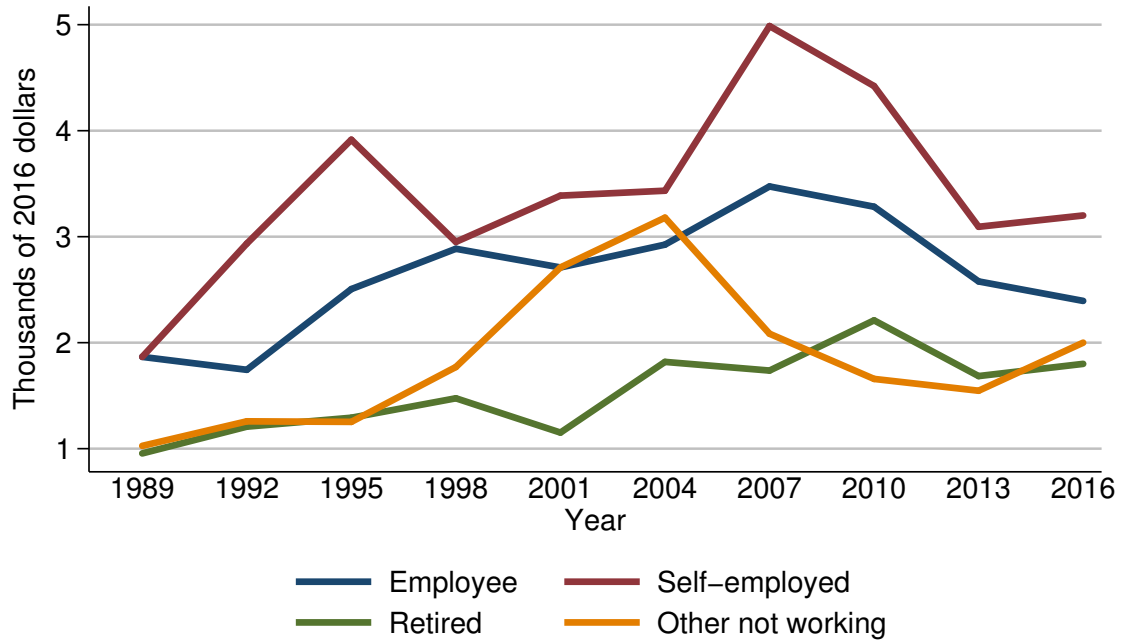

Year	Current work status of head			
	Employee	Self-employed	Retired	Other not working
<i>Level (thousands of 2016 dollars)</i>				
1989	1.9	1.9	1.0	1.0
1992	1.7	2.9	1.2	1.3
1995	2.5	3.9	1.3	1.3
1998	2.9	3.0	1.5	1.8
2001	2.7	3.4	1.2	2.7
2004	2.9	3.4	1.8	3.2
2007	3.5	5.0	1.7	2.1
2010	3.3	4.4	2.2	1.7
2013	2.6	3.1	1.7	1.5
2016	2.4	3.2	1.8	2.0
<i>Three-year change (percent)</i>				
1992	-10.5	52.6	20.0	30.0
1995	47.1	34.5	8.3	0.0
1998	16.0	-23.1	15.4	38.5
2001	-6.9	13.3	-20.0	50.0
2004	7.4	0.0	50.0	18.5
2007	20.7	47.1	-5.6	-34.4
2010	-5.7	-12.0	29.4	-19.0
2013	-21.2	-29.5	-22.7	-11.8
2016	-7.7	3.2	5.9	33.3

Mean value of credit card balances for families with holdings
By current work status of head

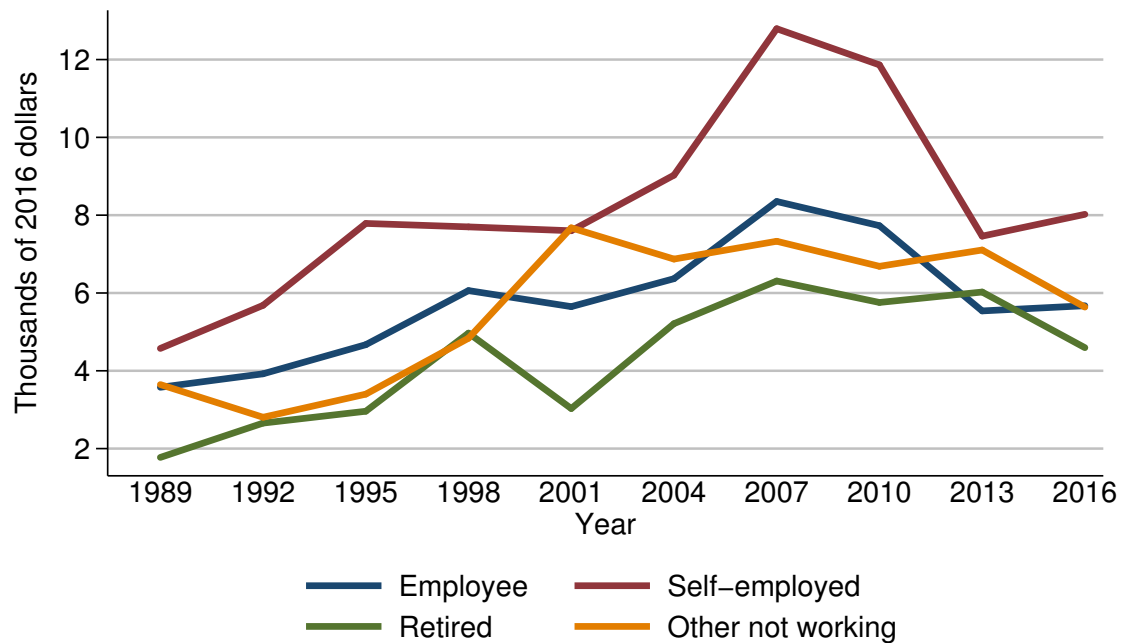

Year	Current work status of head			
	Employee	Self-employed	Retired	Other not working
<i>Level (thousands of 2016 dollars)</i>				
1989	3.6	4.6	1.8	3.6
1992	3.9	5.7	2.7	2.8
1995	4.7	7.8	3.0	3.4
1998	6.1	7.7	5.0	4.8
2001	5.6	7.6	3.0	7.7
2004	6.4	9.0	5.2	6.9
2007	8.4	12.8	6.3	7.3
2010	7.7	11.9	5.8	6.7
2013	5.5	7.5	6.0	7.1
2016	5.7	8.0	4.6	5.6
<i>Three-year change (percent)</i>				
1992	8.3	23.9	50.0	-22.2
1995	20.5	36.8	11.1	21.4
1998	29.8	-1.3	66.7	41.2
2001	-8.2	-1.3	-40.0	60.4
2004	14.3	18.4	73.3	-10.4
2007	31.2	42.2	21.2	5.8
2010	-8.3	-7.0	-7.9	-8.2
2013	-28.6	-37.0	3.4	6.0
2016	3.6	6.7	-23.3	-21.1

Percent of families with credit card balances
By current occupation of head

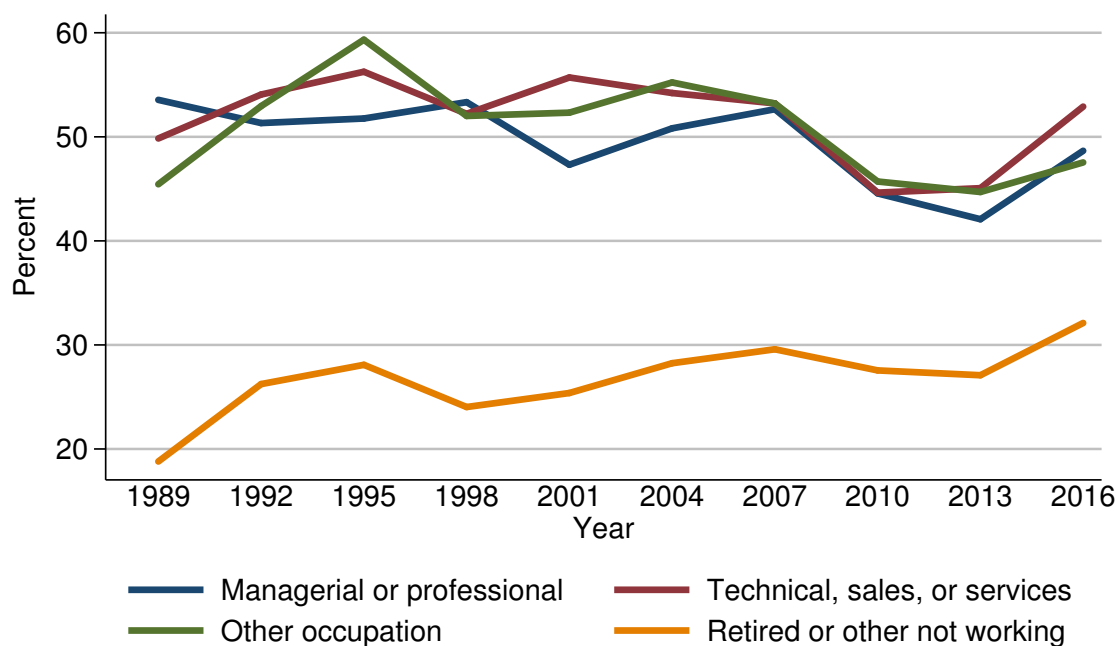

Year	Current occupation of head			
	Managerial or professional	Technical, sales, or services	Other occupation	Retired or other not working
<i>Level (percent)</i>				
1989	53.6	49.8	45.4	18.8
1992	51.3	54.1	53.0	26.2
1995	51.8	56.3	59.3	28.1
1998	53.3	52.2	52.0	24.0
2001	47.3	55.7	52.3	25.4
2004	50.8	54.2	55.2	28.2
2007	52.7	53.2	53.2	29.6
2010	44.6	44.6	45.7	27.6
2013	42.1	45.1	44.7	27.1
2016	48.7	52.9	47.5	32.1
<i>Three-year change (percentage points)</i>				
1992	-2.3	4.3	7.6	7.4
1995	0.5	2.2	6.3	1.9
1998	1.5	-4.1	-7.3	-4.1
2001	-6.0	3.5	0.3	1.4
2004	3.5	-1.5	2.9	2.8
2007	1.9	-1.0	-2.0	1.4
2010	-8.1	-8.6	-7.5	-2.0
2013	-2.5	0.5	-1.0	-0.5
2016	6.6	7.8	2.8	5.0

Median value of credit card balances for families with holdings
By current occupation of head

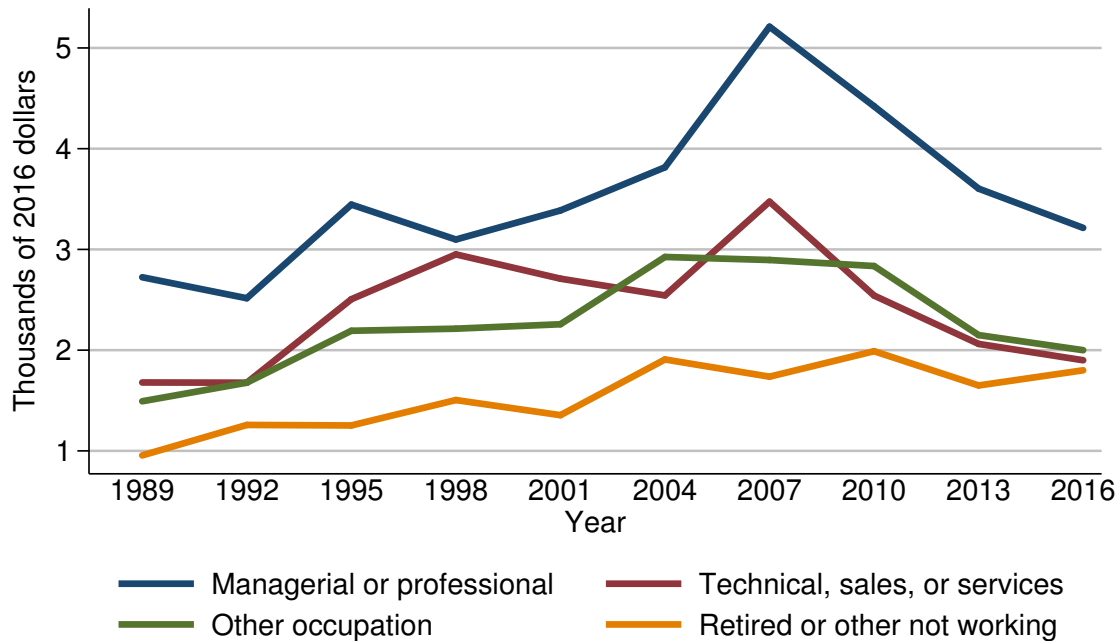

Year	Current occupation of head			
	Managerial or professional	Technical, sales, or services	Other occupation	Retired or other not working
<i>Level (thousands of 2016 dollars)</i>				
1989	2.7	1.7	1.5	1.0
1992	2.5	1.7	1.7	1.3
1995	3.4	2.5	2.2	1.3
1998	3.1	3.0	2.2	1.5
2001	3.4	2.7	2.3	1.4
2004	3.8	2.5	2.9	1.9
2007	5.2	3.5	2.9	1.7
2010	4.4	2.5	2.8	2.0
2013	3.6	2.1	2.1	1.6
2016	3.2	1.9	2.0	1.8
<i>Three-year change (percent)</i>				
1992	-7.4	0.0	13.3	30.0
1995	36.0	47.1	29.4	0.0
1998	-8.8	20.0	0.0	15.4
2001	9.7	-10.0	4.5	-6.7
2004	11.8	-7.4	26.1	35.7
2007	36.8	40.0	0.0	-10.5
2010	-15.4	-28.6	-3.4	17.6
2013	-18.2	-16.0	-25.0	-20.0
2016	-11.1	-9.5	-4.8	12.5

Mean value of credit card balances for families with holdings
By current occupation of head

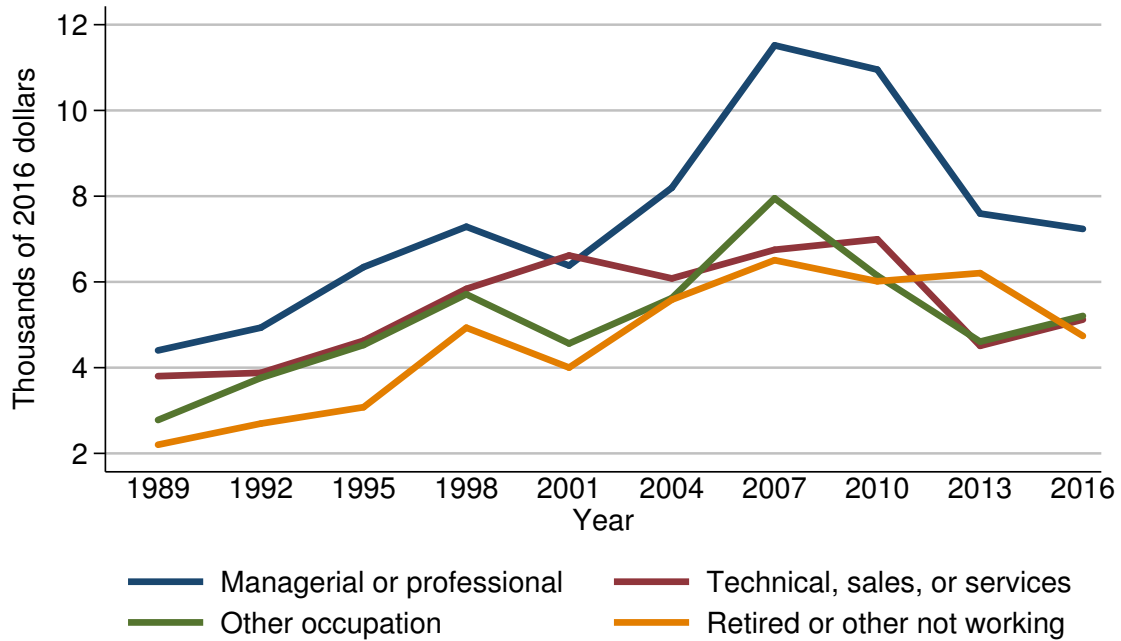

Year	Current occupation of head			
	Managerial or professional	Technical, sales, or services	Other occupation	Retired or other not working
<i>Level (thousands of 2016 dollars)</i>				
1989	4.4	3.8	2.8	2.2
1992	4.9	3.9	3.8	2.7
1995	6.3	4.6	4.5	3.1
1998	7.3	5.8	5.7	4.9
2001	6.4	6.6	4.6	4.0
2004	8.2	6.1	5.6	5.6
2007	11.5	6.7	8.0	6.5
2010	11.0	7.0	6.1	6.0
2013	7.6	4.5	4.6	6.2
2016	7.2	5.1	5.2	4.7
<i>Three-year change (percent)</i>				
1992	11.4	2.6	35.7	22.7
1995	28.6	17.9	18.4	14.8
1998	15.9	26.1	26.7	58.1
2001	-12.3	13.8	-19.3	-18.4
2004	28.1	-7.6	21.7	40.0
2007	40.2	9.8	42.9	16.1
2010	-4.3	4.5	-23.8	-7.7
2013	-30.9	-35.7	-24.6	3.3
2016	-5.3	13.3	13.0	-24.2

Percent of families with credit card balances
By region

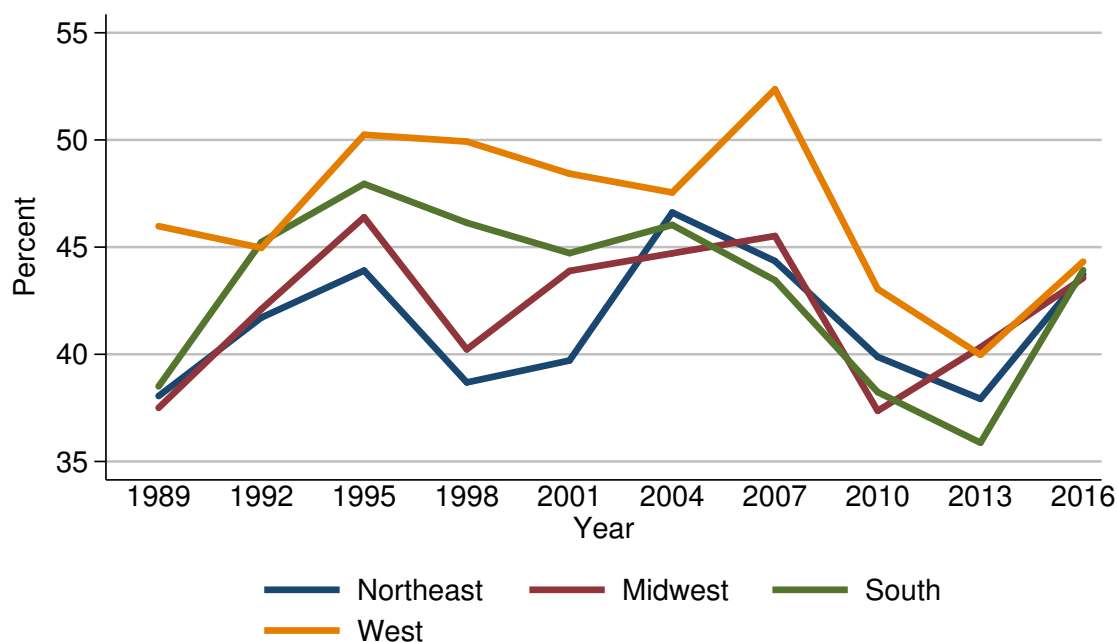

Year	Region			
	Northeast	Midwest	South	West
<i>Level (percent)</i>				
1989	38.1	37.5	38.5	46.0
1992	41.7	42.1	45.2	45.0
1995	43.9	46.4	48.0	50.2
1998	38.7	40.2	46.1	49.9
2001	39.7	43.9	44.7	48.4
2004	46.6	44.7	46.0	47.5
2007	44.3	45.5	43.5	52.4
2010	39.9	37.4	38.2	43.0
2013	37.9	40.3	35.9	40.0
2016	43.7	43.6	43.9	44.3
<i>Three-year change (percentage points)</i>				
1992	3.6	4.6	6.7	-1.0
1995	2.2	4.3	2.8	5.2
1998	-5.2	-6.2	-1.9	-0.3
2001	1.0	3.7	-1.4	-1.5
2004	6.9	0.8	1.3	-0.9
2007	-2.3	0.8	-2.5	4.9
2010	-4.4	-8.1	-5.3	-9.4
2013	-2.0	2.9	-2.3	-3.0
2016	5.8	3.3	8.0	4.3

Median value of credit card balances for families with holdings
By region

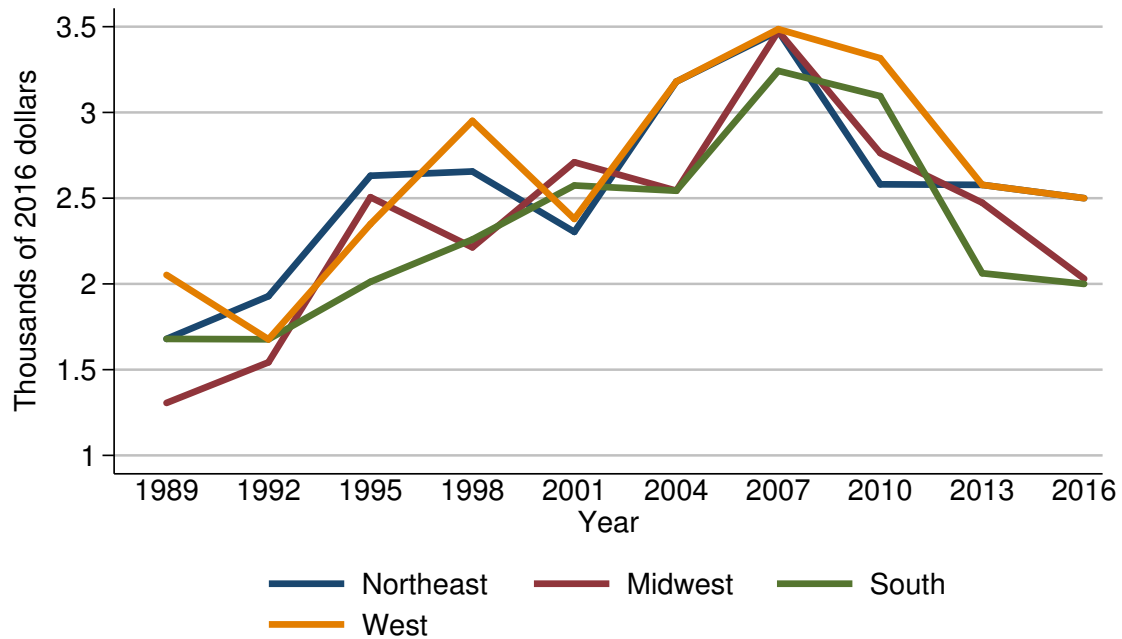

Year	Region			
	Northeast	Midwest	South	West
<i>Level (thousands of 2016 dollars)</i>				
1989	1.7	1.3	1.7	2.1
1992	1.9	1.5	1.7	1.7
1995	2.6	2.5	2.0	2.3
1998	2.7	2.2	2.3	3.0
2001	2.3	2.7	2.6	2.4
2004	3.2	2.5	2.5	3.2
2007	3.5	3.5	3.2	3.5
2010	2.6	2.8	3.1	3.3
2013	2.6	2.5	2.1	2.6
2016	2.5	2.0	2.0	2.5
<i>Three-year change (percent)</i>				
1992	11.8	15.4	0.0	-19.0
1995	36.8	66.7	17.6	35.3
1998	3.8	-12.0	15.0	30.4
2001	-14.8	22.7	13.0	-20.0
2004	39.1	-7.4	-3.8	33.3
2007	9.4	40.0	28.0	9.4
2010	-25.7	-20.0	-3.1	-5.7
2013	0.0	-10.7	-32.3	-21.2
2016	-3.8	-20.0	-4.8	-3.8

Mean value of credit card balances for families with holdings
By region

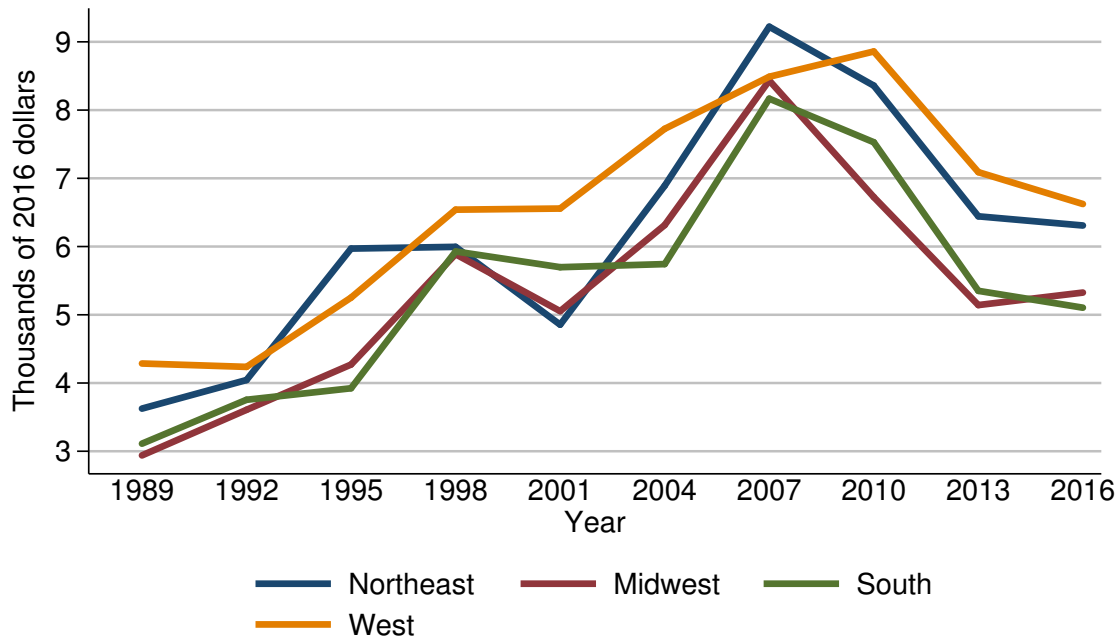

Year	Region			
	Northeast	Midwest	South	West
<i>Level (thousands of 2016 dollars)</i>				
1989	3.6	2.9	3.1	4.3
1992	4.0	3.6	3.8	4.2
1995	6.0	4.3	3.9	5.3
1998	6.0	5.9	5.9	6.5
2001	4.9	5.1	5.7	6.6
2004	6.9	6.3	5.7	7.7
2007	9.2	8.4	8.2	8.5
2010	8.4	6.7	7.5	8.9
2013	6.4	5.1	5.4	7.1
2016	6.3	5.3	5.1	6.6
<i>Three-year change (percent)</i>				
1992	11.1	24.1	22.6	-2.3
1995	50.0	19.4	2.6	26.2
1998	0.0	37.2	51.3	22.6
2001	-18.3	-13.6	-3.4	1.5
2004	40.8	23.5	0.0	16.7
2007	33.3	33.3	43.9	10.4
2010	-8.7	-20.2	-8.5	4.7
2013	-23.8	-23.9	-28.0	-20.2
2016	-1.6	3.9	-5.6	-7.0

Percent of families with credit card balances
By urbanicity

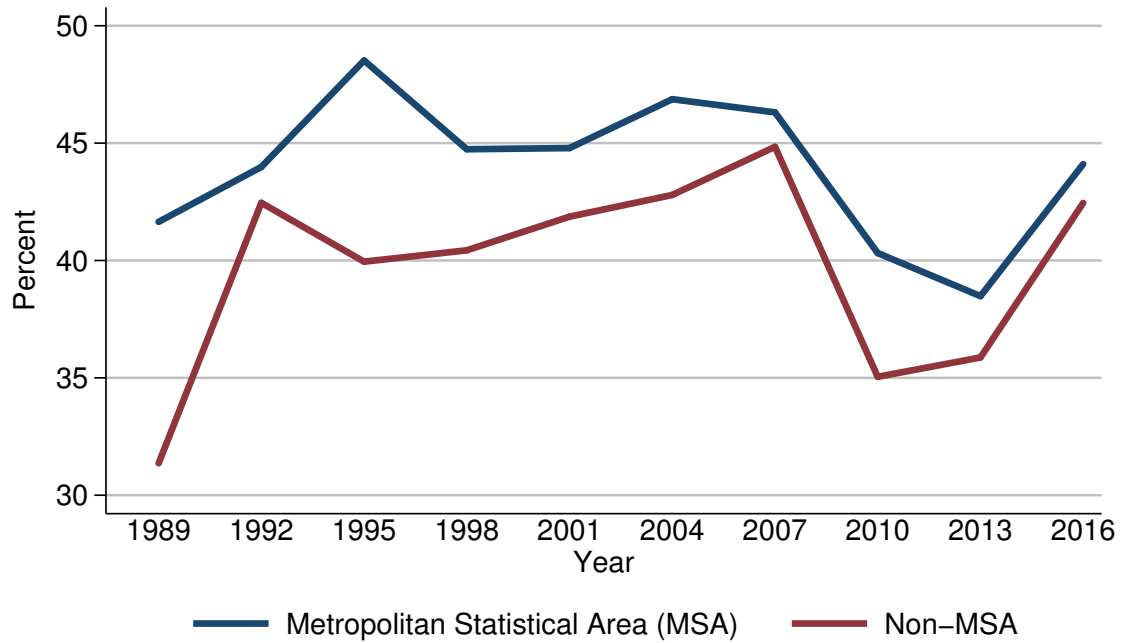

Year	Urbanicity	
	Metropolitan Statistical Area (MSA)	Non-MSA
<i>Level (percent)</i>		
1989	41.6	31.4
1992	44.0	42.5
1995	48.5	39.9
1998	44.7	40.4
2001	44.8	41.9
2004	46.9	42.8
2007	46.3	44.8
2010	40.3	35.0
2013	38.5	35.9
2016	44.1	42.5
<i>Three-year change (percentage points)</i>		
1992	2.4	11.1
1995	4.5	-2.6
1998	-3.8	0.5
2001	0.1	1.5
2004	2.1	0.9
2007	-0.6	2.0
2010	-6.0	-9.8
2013	-1.8	0.9
2016	5.6	6.6

Median value of credit card balances for families with holdings
By urbanicity

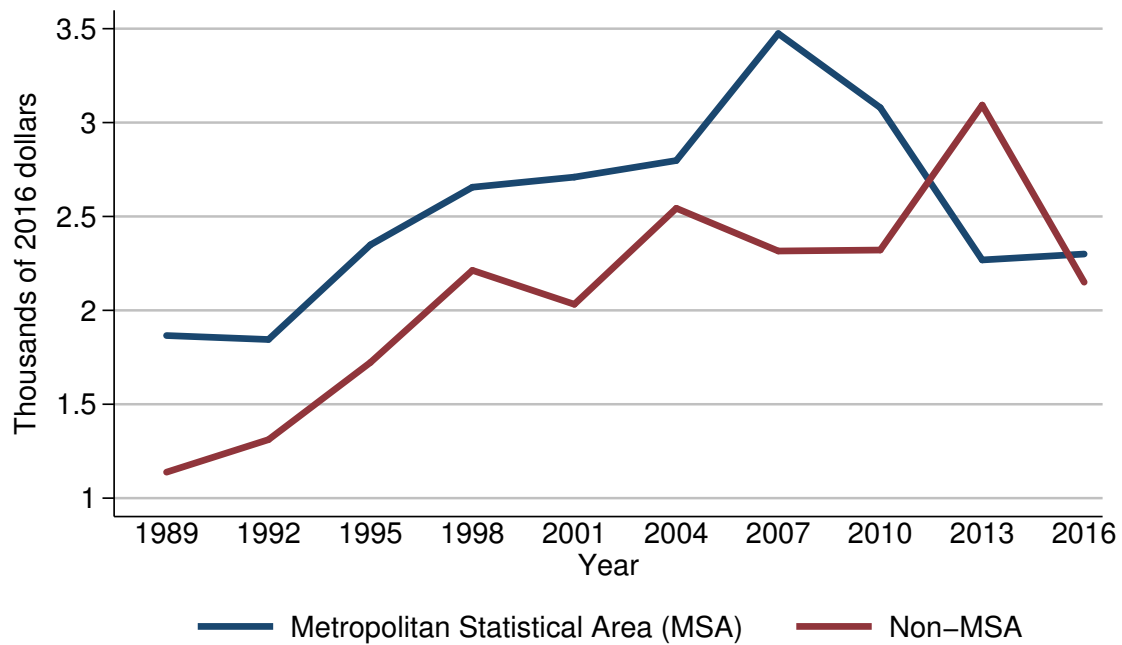

Year	Urbanicity	
	Metropolitan Statistical Area (MSA)	Non-MSA
<i>Level (thousands of 2016 dollars)</i>		
1989	1.9	1.1
1992	1.8	1.3
1995	2.3	1.7
1998	2.7	2.2
2001	2.7	2.0
2004	2.8	2.5
2007	3.5	2.3
2010	3.1	2.3
2013	2.3	3.1
2016	2.3	2.2
<i>Three-year change (percent)</i>		
1992	-5.3	18.2
1995	27.8	30.8
1998	17.4	29.4
2001	0.0	-9.1
2004	3.7	25.0
2007	25.0	-8.0
2010	-11.4	0.0
2013	-25.8	34.8
2016	0.0	-29.0

Mean value of credit card balances for families with holdings
By urbanicity

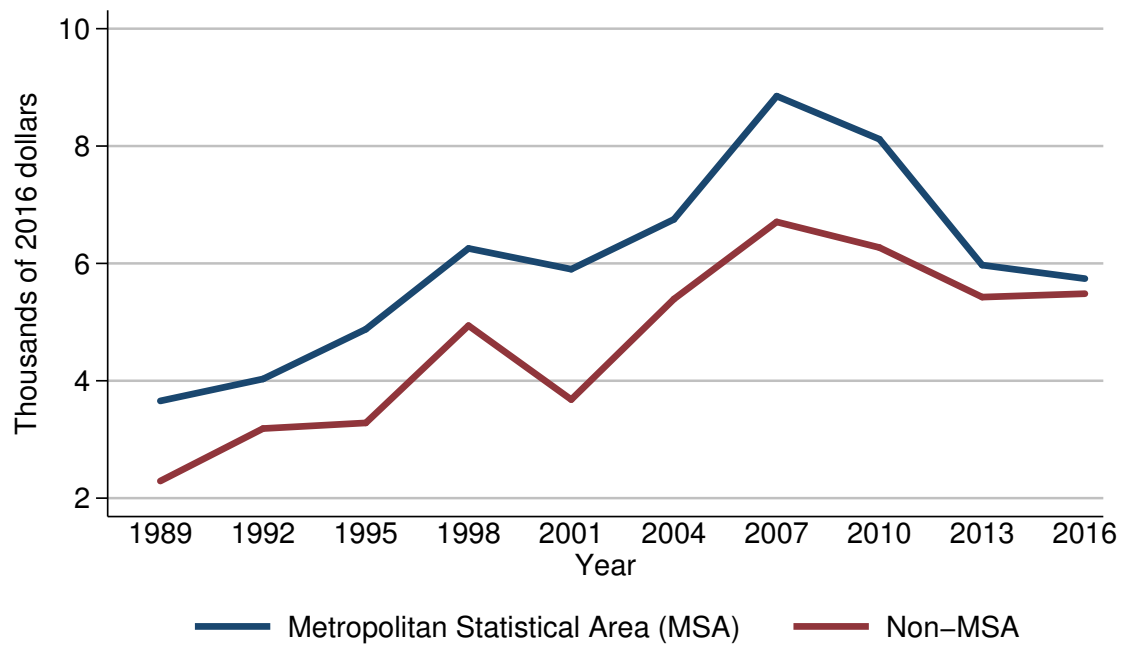

Year	Urbanicity	
	Metropolitan Statistical Area (MSA)	Non-MSA
<i>Level (thousands of 2016 dollars)</i>		
1989	3.7	2.3
1992	4.0	3.2
1995	4.9	3.3
1998	6.3	4.9
2001	5.9	3.7
2004	6.8	5.4
2007	8.9	6.7
2010	8.1	6.3
2013	6.0	5.4
2016	5.7	5.5
<i>Three-year change (percent)</i>		
1992	8.1	39.1
1995	22.5	3.1
1998	28.6	48.5
2001	-6.3	-24.5
2004	15.3	45.9
2007	30.9	24.1
2010	-9.0	-6.0
2013	-25.9	-14.3
2016	-5.0	1.9

Percent of families with credit card balances
By housing status

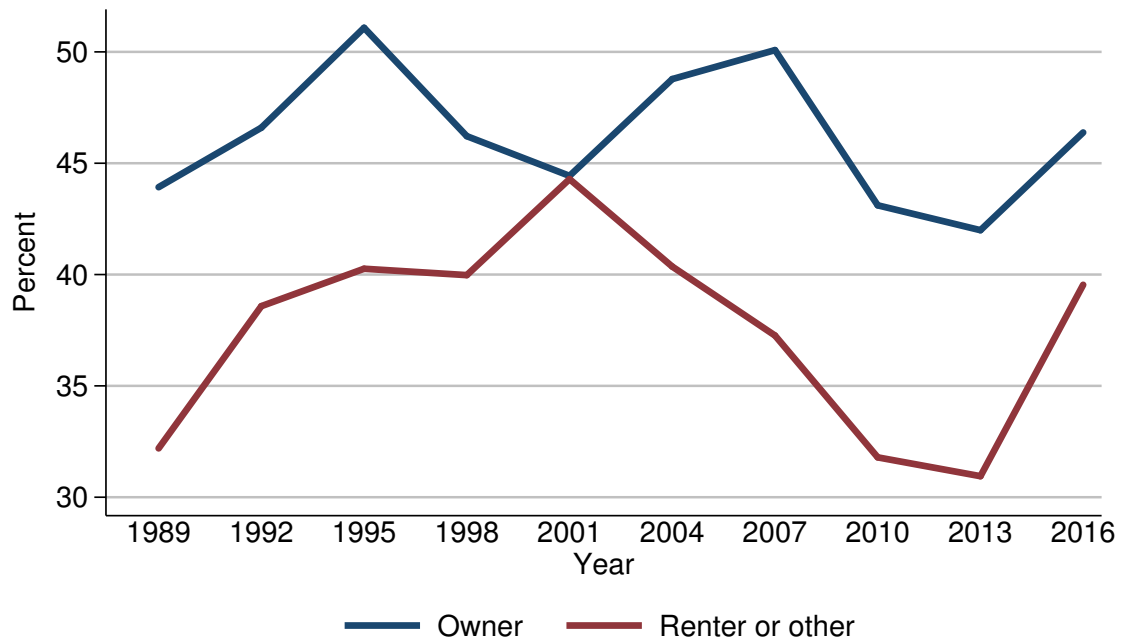

Year	Housing status	
	Owner	Renter or other
<i>Level (percent)</i>		
1989	43.9	32.2
1992	46.6	38.6
1995	51.1	40.3
1998	46.2	40.0
2001	44.4	44.3
2004	48.8	40.4
2007	50.1	37.3
2010	43.1	31.8
2013	42.0	30.9
2016	46.4	39.5
<i>Three-year change (percentage points)</i>		
1992	2.7	6.4
1995	4.5	1.7
1998	-4.9	-0.3
2001	-1.8	4.3
2004	4.4	-3.9
2007	1.3	-3.1
2010	-7.0	-5.5
2013	-1.1	-0.9
2016	4.4	8.6

Median value of credit card balances for families with holdings
By housing status

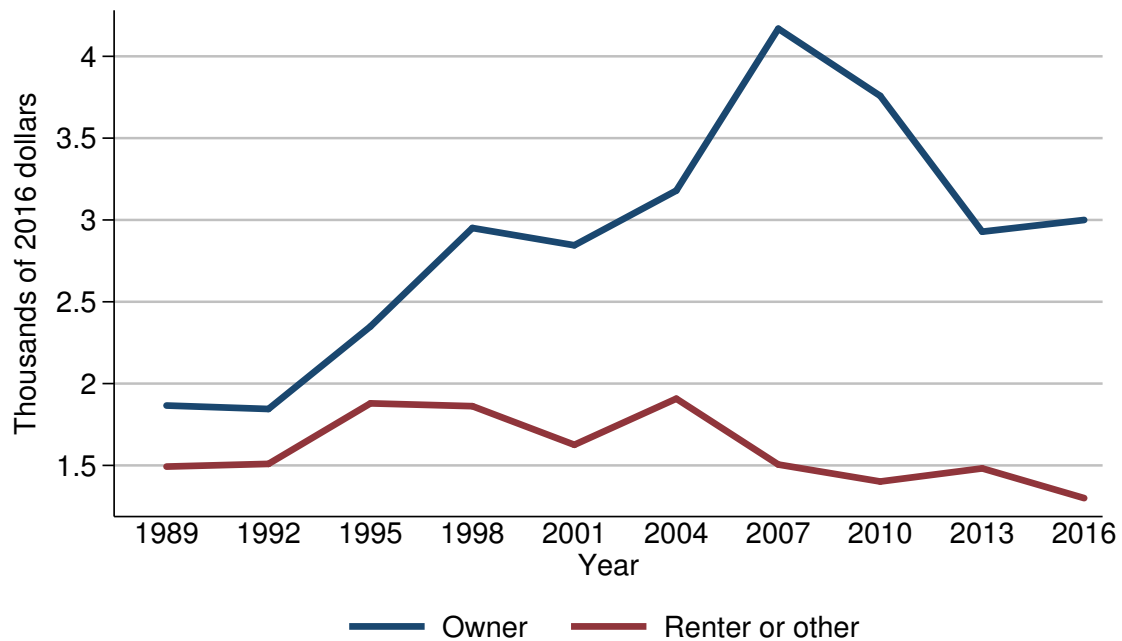

Year	Housing status	
	Owner	Renter or other
<i>Level (thousands of 2016 dollars)</i>		
1989	1.9	1.5
1992	1.8	1.5
1995	2.3	1.9
1998	3.0	1.9
2001	2.8	1.6
2004	3.2	1.9
2007	4.2	1.5
2010	3.8	1.4
2013	2.9	1.5
2016	3.0	1.3
<i>Three-year change (percent)</i>		
1992	-5.3	0.0
1995	27.8	26.7
1998	30.4	0.0
2001	-6.7	-15.8
2004	14.3	18.8
2007	31.2	-21.1
2010	-9.5	-6.7
2013	-23.7	7.1
2016	3.4	-13.3

Mean value of credit card balances for families with holdings
By housing status

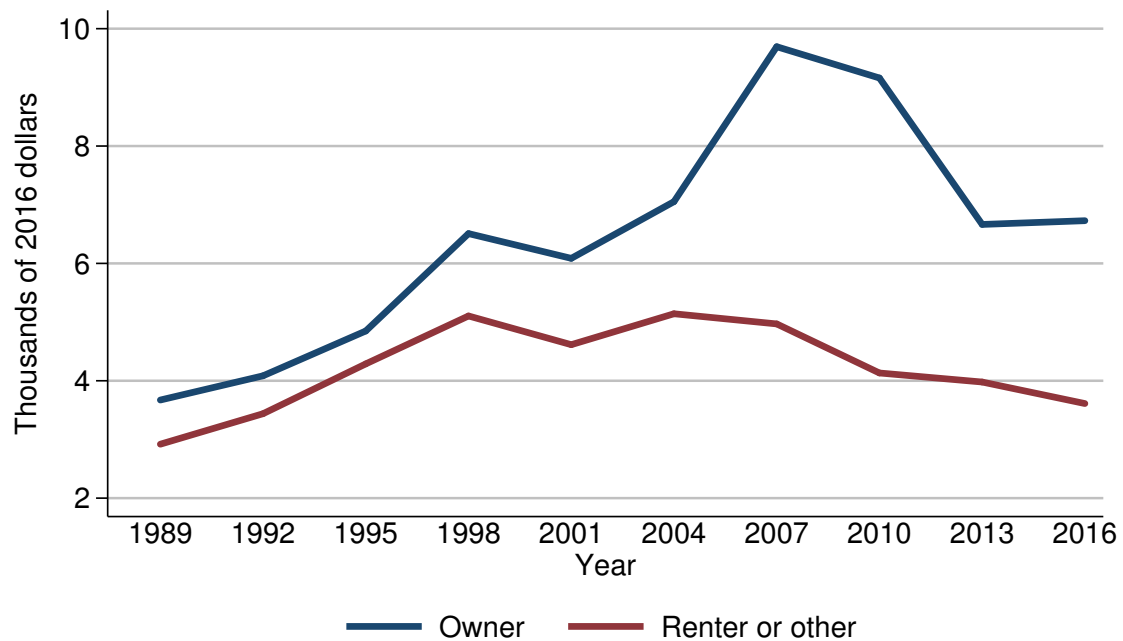

Year	Housing status	
	Owner	Renter or other
<i>Level (thousands of 2016 dollars)</i>		
1989	3.7	2.9
1992	4.1	3.4
1995	4.8	4.3
1998	6.5	5.1
2001	6.1	4.6
2004	7.1	5.1
2007	9.7	5.0
2010	9.2	4.1
2013	6.7	4.0
2016	6.7	3.6
<i>Three-year change (percent)</i>		
1992	10.8	17.2
1995	17.1	26.5
1998	35.4	18.6
2001	-6.2	-9.8
2004	16.4	10.9
2007	36.6	-2.0
2010	-5.2	-18.0
2013	-27.2	-2.4
2016	0.0	-10.0

Percent of families with credit card balances
By percentile of net worth

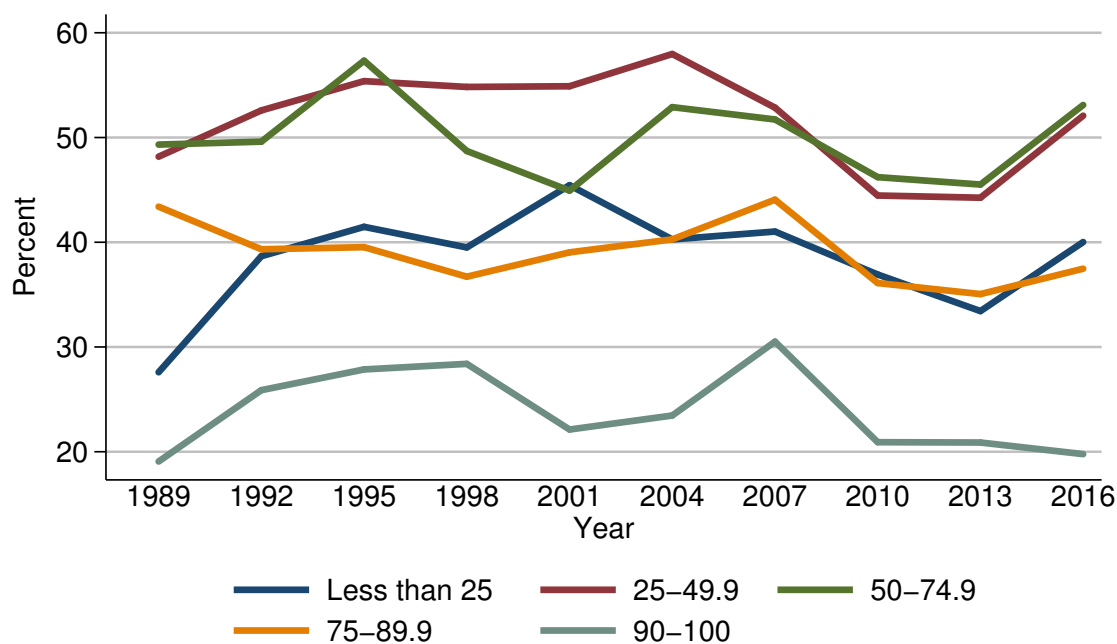

Year	Percentile of net worth				
	Less than 25	25-49.9	50-74.9	75-89.9	90-100
<i>Level (percent)</i>					
1989	27.6	48.2	49.3	43.4	19.1
1992	38.7	52.6	49.6	39.3	25.9
1995	41.5	55.4	57.3	39.5	27.9
1998	39.5	54.8	48.7	36.7	28.4
2001	45.4	54.9	44.9	39.0	22.1
2004	40.3	58.0	52.9	40.3	23.5
2007	41.0	52.9	51.7	44.1	30.5
2010	36.9	44.5	46.2	36.1	20.9
2013	33.4	44.3	45.5	35.1	20.9
2016	40.0	52.1	53.1	37.5	19.8
<i>Three-year change (percentage points)</i>					
1992	11.1	4.4	0.3	-4.1	6.8
1995	2.8	2.8	7.7	0.2	2.0
1998	-2.0	-0.6	-8.6	-2.8	0.5
2001	5.9	0.1	-3.8	2.3	-6.3
2004	-5.1	3.1	8.0	1.3	1.4
2007	0.7	-5.1	-1.2	3.8	7.0
2010	-4.1	-8.4	-5.5	-8.0	-9.6
2013	-3.5	-0.2	-0.7	-1.0	0.0
2016	6.6	7.8	7.6	2.4	-1.1

Median value of credit card balances for families with holdings
By percentile of net worth

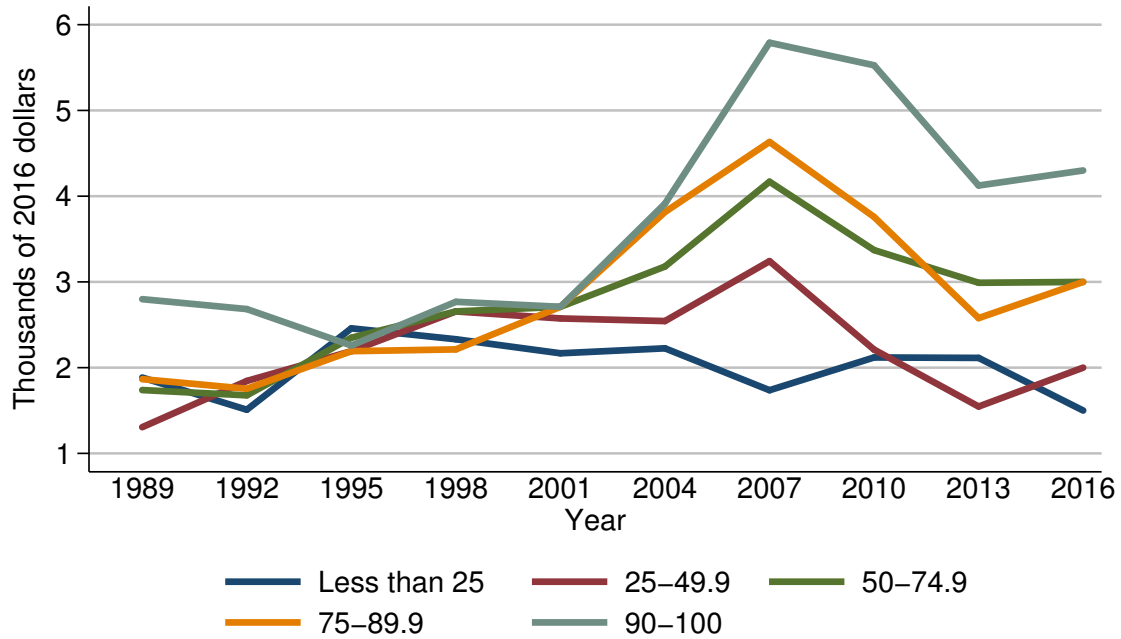

Year	Percentile of net worth				
	Less than 25	25-49.9	50-74.9	75-89.9	90-100
<i>Level (thousands of 2016 dollars)</i>					
1989	1.9	1.3	1.7	1.9	2.8
1992	1.5	1.8	1.7	1.8	2.7
1995	2.5	2.2	2.3	2.2	2.3
1998	2.3	2.7	2.7	2.2	2.8
2001	2.2	2.6	2.7	2.7	2.7
2004	2.2	2.5	3.2	3.8	3.9
2007	1.7	3.2	4.2	4.6	5.8
2010	2.1	2.2	3.4	3.8	5.5
2013	2.1	1.5	3.0	2.6	4.1
2016	1.5	2.0	3.0	3.0	4.3
<i>Three-year change (percent)</i>					
1992	-21.1	38.5	0.0	-5.3	-3.6
1995	66.7	22.2	35.3	22.2	-14.8
1998	-8.0	22.7	17.4	0.0	21.7
2001	-4.3	-3.7	0.0	22.7	-3.6
2004	0.0	-3.8	18.5	40.7	44.4
2007	-22.7	28.0	31.2	21.1	48.7
2010	23.5	-31.2	-19.0	-17.4	-5.2
2013	0.0	-31.8	-11.8	-31.6	-25.5
2016	-28.6	33.3	0.0	15.4	4.9

Mean value of credit card balances for families with holdings
By percentile of net worth

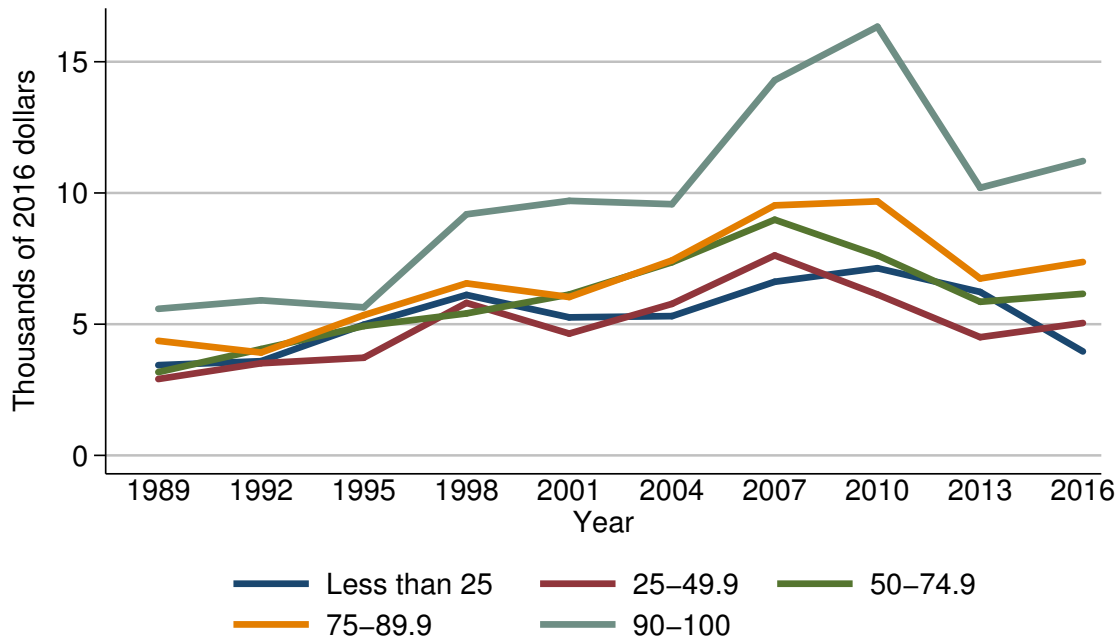

Year	Percentile of net worth				
	Less than 25	25-49.9	50-74.9	75-89.9	90-100
<i>Level (thousands of 2016 dollars)</i>					
1989	3.4	2.9	3.2	4.4	5.6
1992	3.6	3.5	4.1	3.9	5.9
1995	5.0	3.7	4.9	5.3	5.6
1998	6.1	5.8	5.4	6.6	9.2
2001	5.3	4.6	6.1	6.0	9.7
2004	5.3	5.8	7.4	7.4	9.6
2007	6.6	7.6	9.0	9.5	14.3
2010	7.1	6.1	7.6	9.7	16.3
2013	6.2	4.5	5.9	6.7	10.2
2016	4.0	5.0	6.2	7.4	11.2
<i>Three-year change (percent)</i>					
1992	5.9	20.7	28.1	-11.4	5.4
1995	38.9	5.7	19.5	35.9	-5.1
1998	22.0	56.8	10.2	24.5	64.3
2001	-13.1	-20.7	13.0	-9.1	5.4
2004	0.0	26.1	21.3	23.3	-1.0
2007	24.5	31.0	21.6	28.4	49.0
2010	7.6	-19.7	-15.6	2.1	14.0
2013	-12.7	-26.2	-22.4	-30.9	-37.4
2016	-35.5	11.1	5.1	10.4	9.8

Percent of families with other lines of credit
For all families

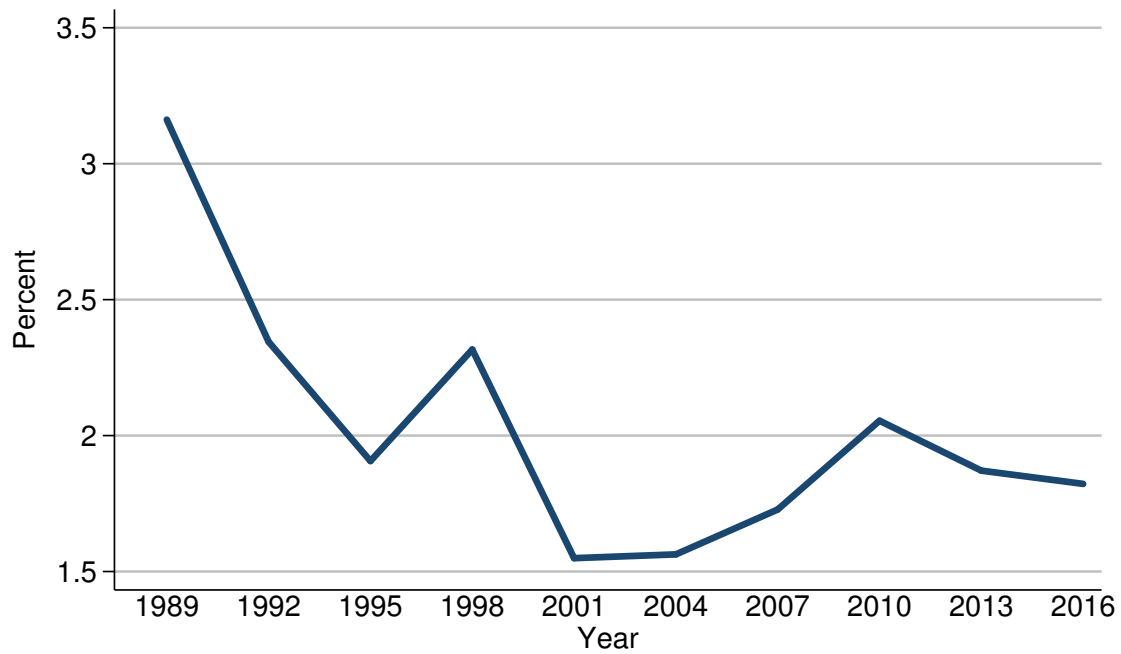

Year	All families
<i>Level (percent)</i>	
1989	3.2
1992	2.3
1995	1.9
1998	2.3
2001	1.5
2004	1.6
2007	1.7
2010	2.1
2013	1.9
2016	1.8
<i>Three-year change (percentage points)</i>	
1992	-0.9
1995	-0.4
1998	0.4
2001	-0.8
2004	0.1
2007	0.1
2010	0.4
2013	-0.2
2016	-0.1

Median value of other lines of credit for families with holdings
For all families

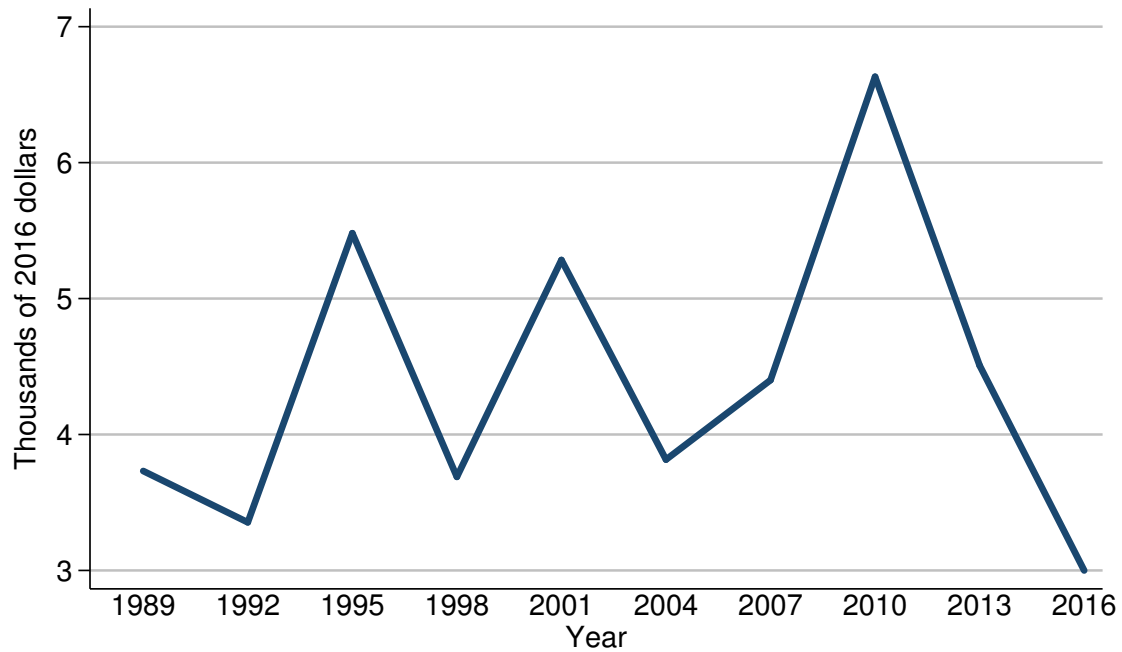

Year	All families
<i>Level (thousands of 2016 dollars)</i>	
1989	3.7
1992	3.4
1995	5.5
1998	3.7
2001	5.3
2004	3.8
2007	4.4
2010	6.6
2013	4.5
2016	3.0
<i>Three-year change (percent)</i>	
1992	-8.1
1995	61.8
1998	-32.7
2001	43.2
2004	-28.3
2007	15.8
2010	50.0
2013	-31.8
2016	-33.3

Mean value of other lines of credit for families with holdings
For all families

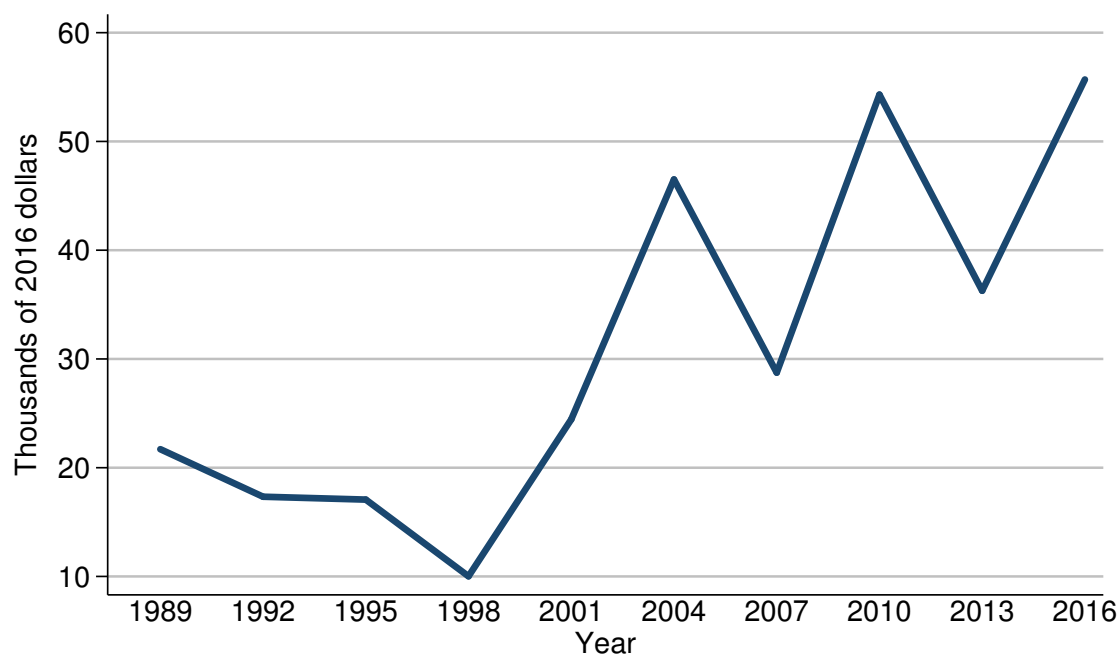

Year	All families
<i>Level (thousands of 2016 dollars)</i>	
1989	21.7
1992	17.3
1995	17.1
1998	10.0
2001	24.4
2004	46.5
2007	28.7
2010	54.3
2013	36.3
2016	55.7
<i>Three-year change (percent)</i>	
1992	-20.3
1995	-1.2
1998	-41.5
2001	144.0
2004	90.6
2007	-38.3
2010	89.2
2013	-33.1
2016	53.4

Percent of families with other lines of credit
By percentile of income

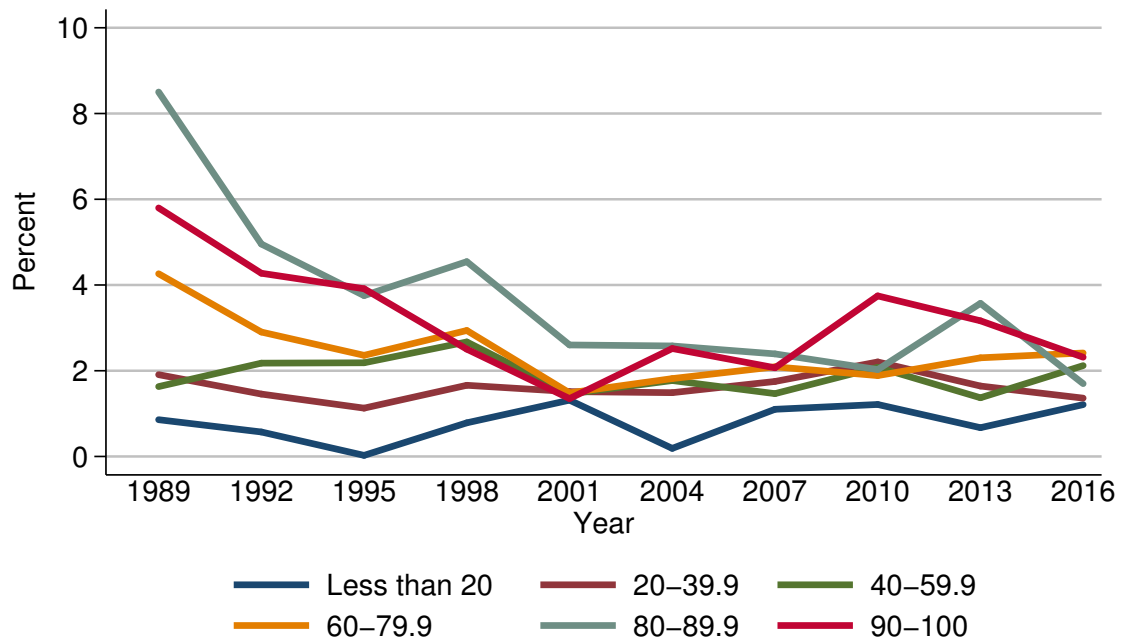

Year	Percentile of income					
	Less than 20	20-39.9	40-59.9	60-79.9	80-89.9	90-100
<i>Level (percent)</i>						
1989	0.9	1.9	1.6	4.3	8.5	5.8
1992	0.6	1.5	2.2	2.9	5.0	4.3
1995	0.0	1.1	2.2	2.4	3.8	3.9
1998	0.8	1.7	2.7	2.9	4.5	2.5
2001	1.3	1.5	1.5	1.5	2.6	1.4
2004	0.2	1.5	1.8	1.8	2.6	2.5
2007	1.1	1.8	1.5	2.1	2.4	2.1
2010	1.2	2.2	2.1	1.9	2.0	3.7
2013	0.7	1.6	1.4	2.3	3.6	3.2
2016	1.2	1.4	2.1	2.4	1.7	2.3
<i>Three-year change (percentage points)</i>						
1992	-0.3	-0.4	0.6	-1.4	-3.5	-1.5
1995	-0.6	-0.4	0.0	-0.5	-1.2	-0.4
1998	0.8	0.6	0.5	0.5	0.7	-1.4
2001	0.5	-0.2	-1.2	-1.4	-1.9	-1.1
2004	-1.1	0.0	0.3	0.3	0.0	1.1
2007	0.9	0.3	-0.3	0.3	-0.2	-0.4
2010	0.1	0.4	0.6	-0.2	-0.4	1.6
2013	-0.5	-0.6	-0.7	0.4	1.6	-0.5
2016	0.5	-0.2	0.7	0.1	-1.9	-0.9

Median value of other lines of credit for families with holdings
By percentile of income

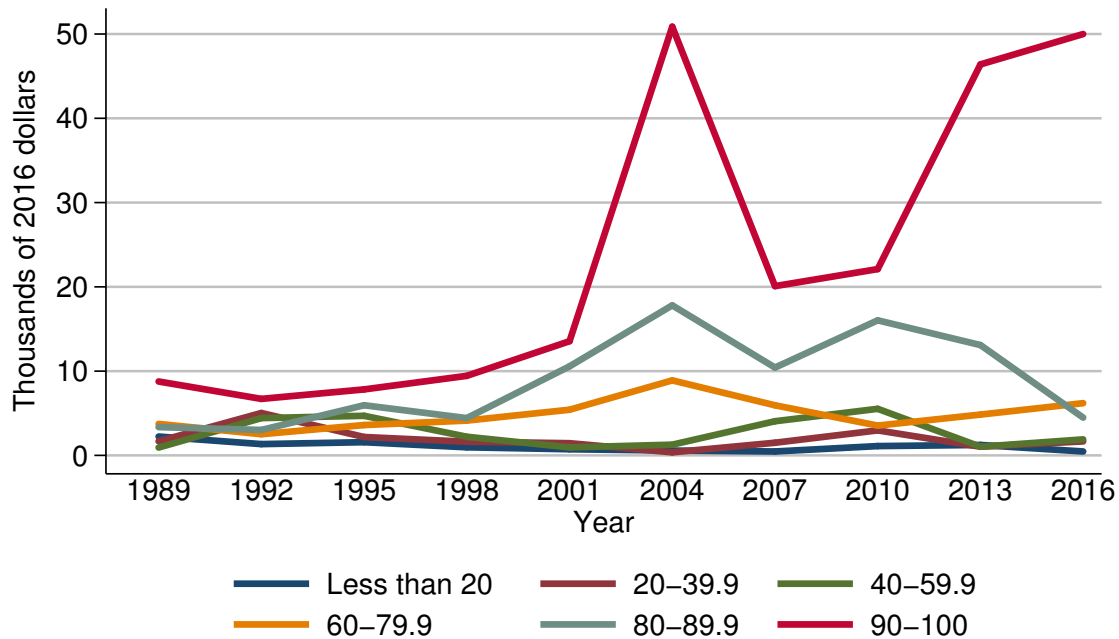

Year	Percentile of income					
	Less than 20	20-39.9	40-59.9	60-79.9	80-89.9	90-100
<i>Level (thousands of 2016 dollars)</i>						
1989	2.2	1.7	0.9	3.7	3.4	8.8
1992	1.3	5.0	4.4	2.5	3.0	6.7
1995	1.6	2.2	4.7	3.6	6.0	7.8
1998	1.0	1.6	2.2	4.1	4.4	9.4
2001	0.7	1.4	0.9	5.4	10.6	13.5
2004	0.6	0.4	1.3	8.9	17.8	50.9
2007	0.5	1.5	4.1	5.9	10.4	20.1
2010	1.1	3.0	5.5	3.5	16.0	22.1
2013	1.2	1.0	1.0	4.8	13.1	46.4
2016	0.5	1.7	1.9	6.2	4.5	50.0
<i>Three-year change (percent)</i>						
1992	-40.9	194.1	388.9	-32.4	-11.8	-23.9
1995	23.1	-56.0	6.8	44.0	100.0	16.4
1998	-37.5	-27.3	-53.2	13.9	-26.7	20.5
2001	-30.0	-12.5	-59.1	31.7	140.9	43.6
2004	-14.3	-71.4	44.4	64.8	67.9	277.0
2007	-16.7	275.0	215.4	-33.7	-41.6	-60.5
2010	120.0	100.0	34.1	-40.7	53.8	10.0
2013	9.1	-66.7	-81.8	37.1	-18.1	110.0
2016	-58.3	70.0	90.0	29.2	-65.6	7.8

Mean value of other lines of credit for families with holdings
By percentile of income

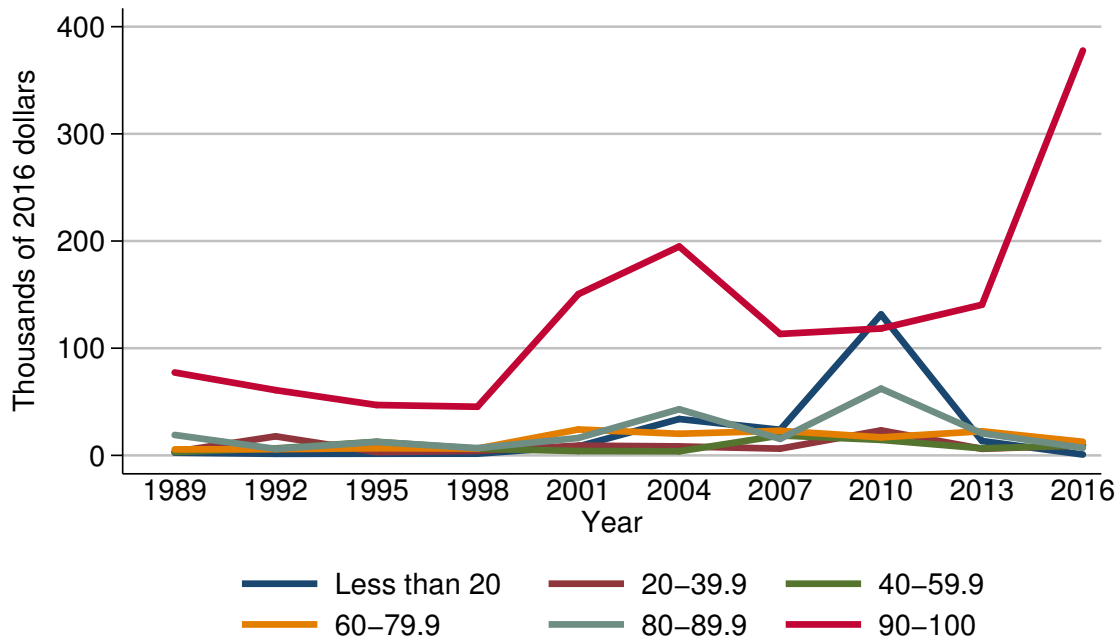

Year	Percentile of income					
	Less than 20	20-39.9	40-59.9	60-79.9	80-89.9	90-100
<i>Level (thousands of 2016 dollars)</i>						
1989	2.6	3.4	3.1	5.6	19.1	77.4
1992	1.5	17.8	6.6	5.8	6.1	60.9
1995	1.6	3.1	12.7	6.7	12.5	47.0
1998	1.6	4.2	6.3	6.4	6.8	45.4
2001	8.4	9.1	4.0	24.2	16.3	150.5
2004	34.0	8.4	3.8	20.2	43.0	194.9
2007	23.9	6.3	18.6	22.9	15.4	113.3
2010	131.6	23.3	14.5	16.9	62.3	118.4
2013	13.4	6.2	6.6	22.5	20.7	140.6
2016	0.8	9.4	9.3	12.7	7.0	377.8
<i>Three-year change (percent)</i>						
1992	-42.3	423.5	112.9	3.6	-68.1	-21.3
1995	6.7	-82.6	92.4	15.5	104.9	-22.8
1998	0.0	35.5	-50.4	-4.5	-45.6	-3.4
2001	425.0	116.7	-36.5	278.1	139.7	231.5
2004	304.8	-7.7	-5.0	-16.5	163.8	29.5
2007	-29.7	-25.0	389.5	13.4	-64.2	-41.9
2010	450.6	269.8	-22.0	-26.2	304.5	4.5
2013	-89.8	-73.4	-54.5	33.1	-66.8	18.8
2016	-94.0	51.6	40.9	-43.6	-66.2	168.7

Percent of families with other lines of credit
By age of head

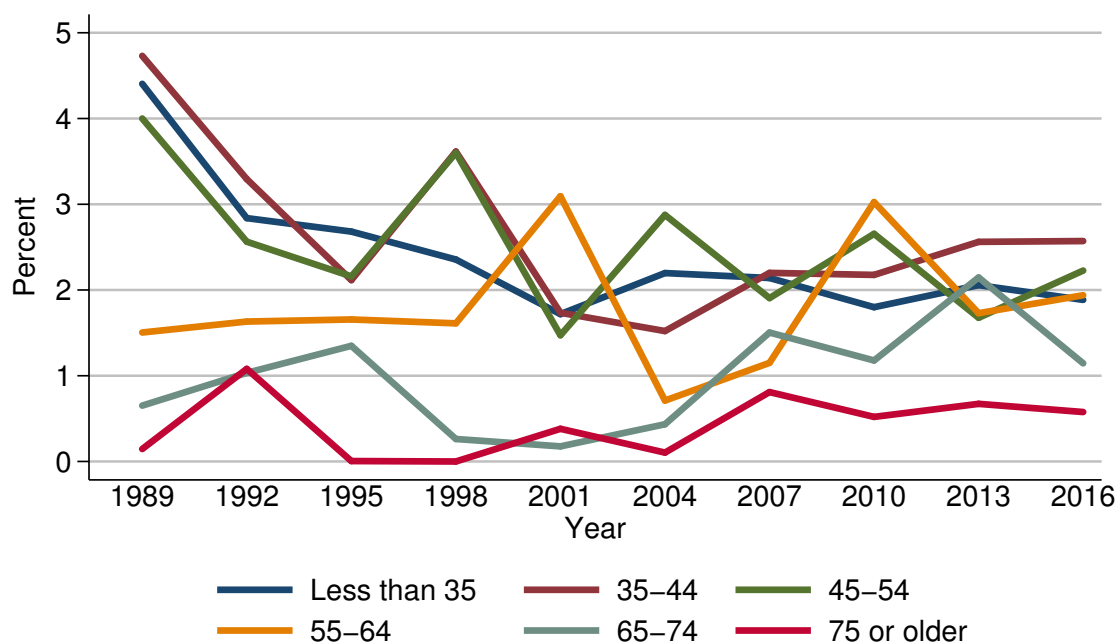

Year	Age of head					
	Less than 35	35-44	45-54	55-64	65-74	75 or older
<i>Level (percent)</i>						
1989	4.4	4.7	4.0	1.5	0.7	0.1
1992	2.8	3.3	2.6	1.6	1.0	1.1
1995	2.7	2.1	2.2	1.7	1.3	0.0
1998	2.4	3.6	3.6	1.6	0.3	0.0
2001	1.7	1.7	1.5	3.1	0.2	0.4
2004	2.2	1.5	2.9	0.7	0.4	0.1
2007	2.1	2.2	1.9	1.2	1.5	0.8
2010	1.8	2.2	2.7	3.0	1.2	0.5
2013	2.1	2.6	1.7	1.7	2.1	0.7
2016	1.9	2.6	2.2	1.9	1.1	0.6
<i>Three-year change (percentage points)</i>						
1992	-1.6	-1.4	-1.4	0.1	0.3	1.0
1995	-0.1	-1.2	-0.4	0.1	0.3	-1.1
1998	-0.3	1.5	1.4	-0.1	-1.0	0.0
2001	-0.7	-1.9	-2.1	1.5	-0.1	0.4
2004	0.5	-0.2	1.4	-2.4	0.2	-0.3
2007	-0.1	0.7	-1.0	0.5	1.1	0.7
2010	-0.3	0.0	0.8	1.8	-0.3	-0.3
2013	0.3	0.4	-1.0	-1.3	0.9	0.2
2016	-0.2	0.0	0.5	0.2	-1.0	-0.1

Median value of other lines of credit for families with holdings
By age of head

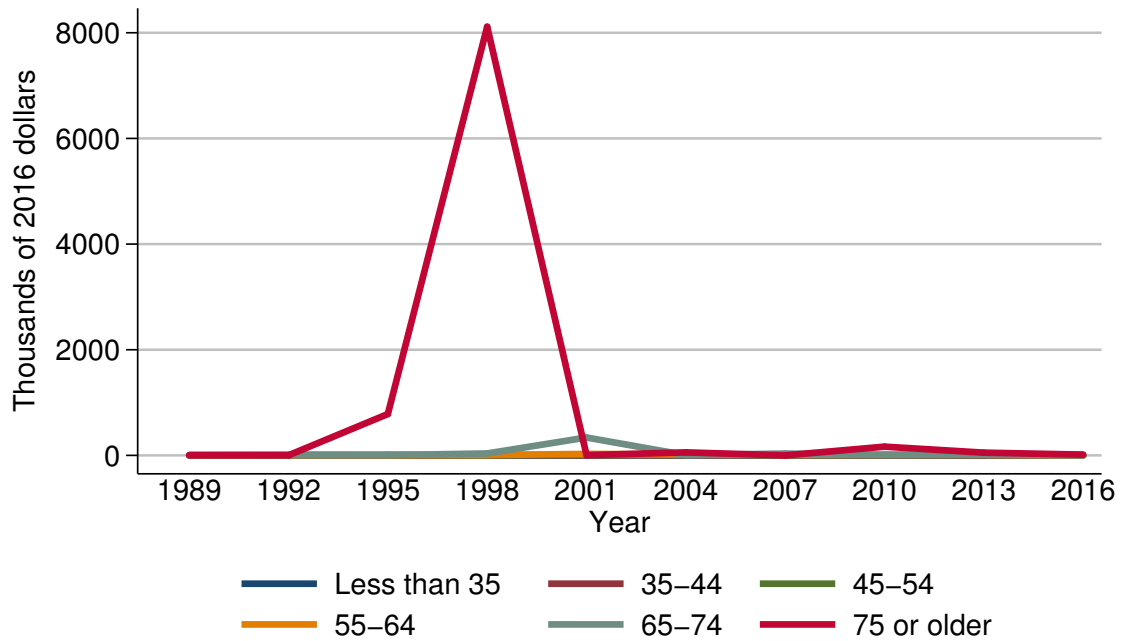

Year	Age of head					
	Less than 35	35-44	45-54	55-64	65-74	75 or older
<i>Level (thousands of 2016 dollars)</i>						
1989	2.6	5.6	2.4	3.7	3.7	2.1
1992	2.0	3.0	8.4	6.7	6.7	1.7
1995	2.2	3.1	9.4	5.3	6.0	783.0
1998	1.5	2.1	4.4	7.2	36.9	8115.0
2001	0.7	0.9	7.2	27.8	338.7	5.3
2004	1.3	2.5	8.9	17.8	5.1	57.1
2007	1.2	5.3	6.9	11.6	34.7	0.6
2010	2.2	2.8	6.6	12.2	8.9	165.8
2013	1.2	4.1	10.3	12.4	15.5	51.6
2016	0.6	5.0	5.0	3.5	1.2	15.0
<i>Three-year change (percent)</i>						
1992	-23.1	-46.4	250.0	81.1	81.1	-19.0
1995	10.0	3.3	11.9	-20.9	-10.4	45958.8
1998	-31.8	-32.3	-53.2	35.8	515.0	936.4
2001	-53.3	-57.1	63.6	286.1	817.9	-99.9
2004	85.7	177.8	23.6	-36.0	-98.5	977.4
2007	-7.7	112.0	-22.5	-34.8	580.4	-98.9
2010	83.3	-47.2	-4.3	5.2	-74.4	27533.3
2013	-45.5	46.4	56.1	1.6	74.2	-68.9
2016	-50.0	22.0	-51.5	-71.8	-92.3	-70.9

Mean value of other lines of credit for families with holdings
By age of head

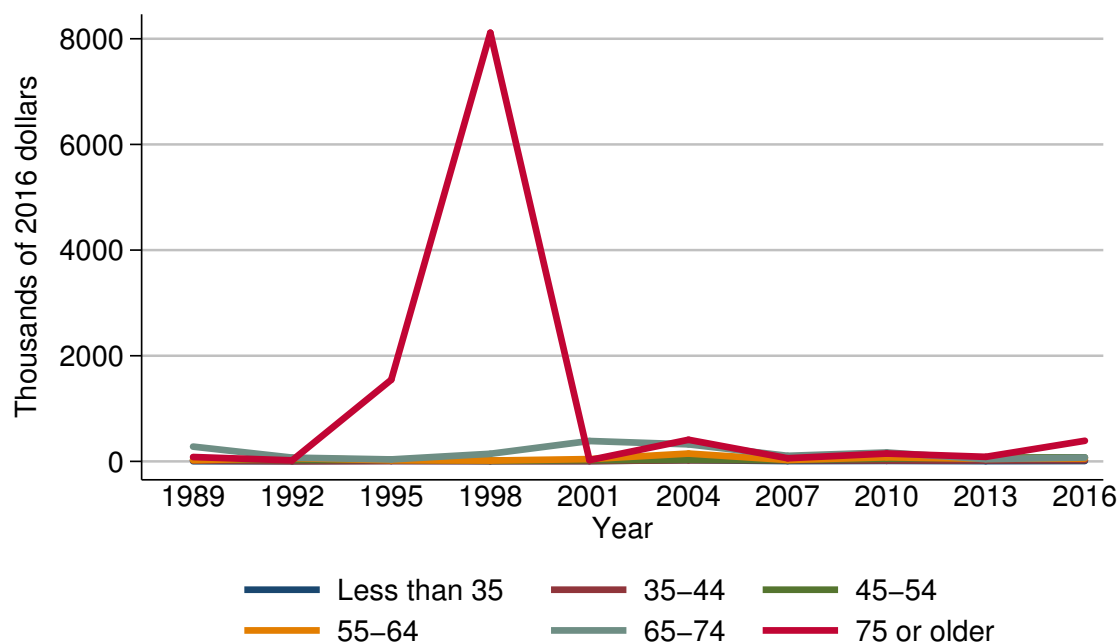

Year	Age of head					
	Less than 35	35-44	45-54	55-64	65-74	75 or older
<i>Level (thousands of 2016 dollars)</i>						
1989	3.6	15.5	32.5	22.6	280.3	82.9
1992	3.9	3.4	25.4	61.8	71.4	20.0
1995	10.4	6.7	28.9	21.5	37.1	1545.6
1998	5.1	6.8	10.4	15.4	144.6	8115.0
2001	6.2	6.6	22.2	43.6	386.2	24.4
2004	24.5	21.5	31.3	148.6	322.8	409.6
2007	6.0	23.6	24.4	27.1	105.6	59.6
2010	9.4	17.7	51.7	77.0	169.3	148.7
2013	4.9	18.6	72.2	48.7	42.5	86.6
2016	7.6	23.4	76.4	54.1	73.3	390.4
<i>Three-year change (percent)</i>						
1992	8.3	-78.1	-21.8	173.5	-74.5	-75.9
1995	166.7	97.1	13.8	-65.2	-48.0	7628.0
1998	-51.0	1.5	-64.0	-28.4	289.8	425.0
2001	21.6	-2.9	113.5	183.1	167.1	-99.7
2004	295.2	225.8	41.0	240.8	-16.4	1578.7
2007	-75.5	9.8	-22.0	-81.8	-67.3	-85.4
2010	56.7	-25.0	111.9	184.1	60.3	149.5
2013	-47.9	5.1	39.7	-36.8	-74.9	-41.8
2016	55.1	25.8	5.8	11.1	72.5	350.8

Percent of families with other lines of credit
By family structure

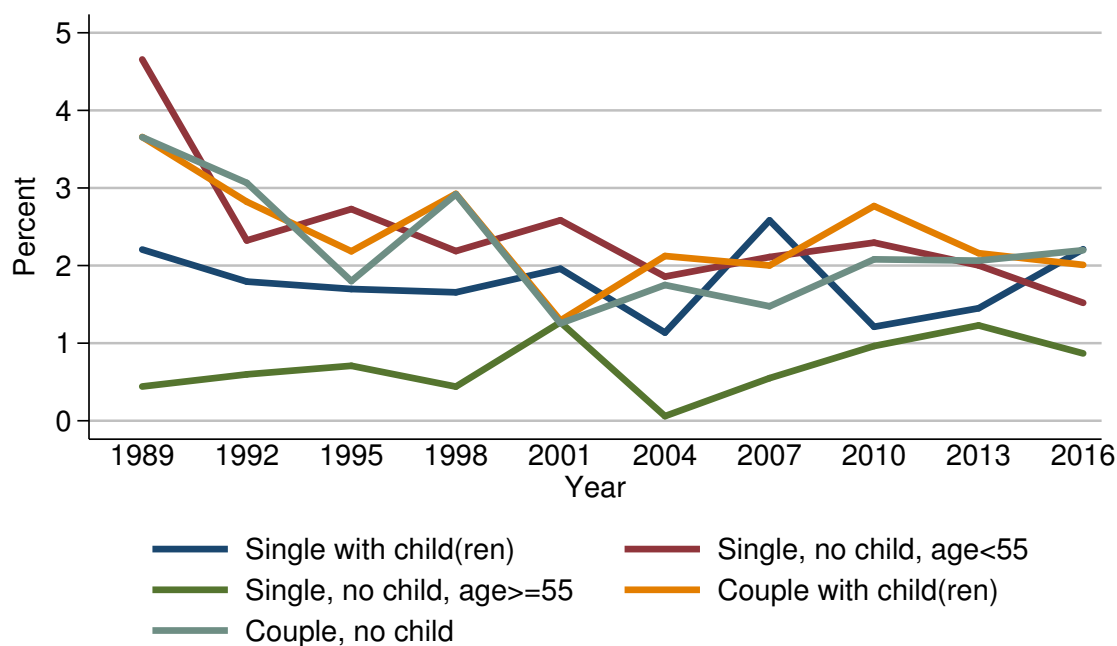

Year	Family structure				
	Single with child(ren)	Single, no child, age < 55	Single, no child, age ≥ 55	Couple with child(ren)	Couple, no child
<i>Level (percent)</i>					
1989	2.2	4.7	0.4	3.7	3.7
1992	1.8	2.3	0.6	2.8	3.1
1995	1.7	2.7	0.7	2.2	1.8
1998	1.7	2.2	0.4	2.9	2.9
2001	2.0	2.6	1.3	1.3	1.3
2004	1.1	1.9	0.1	2.1	1.7
2007	2.6	2.1	0.5	2.0	1.5
2010	1.2	2.3	1.0	2.8	2.1
2013	1.4	2.0	1.2	2.2	2.1
2016	2.2	1.5	0.9	2.0	2.2
<i>Three-year change (percentage points)</i>					
1992	-0.4	-2.4	0.2	-0.9	-0.6
1995	-0.1	0.4	0.1	-0.6	-1.3
1998	0.0	-0.5	-0.3	0.7	1.1
2001	0.3	0.4	0.9	-1.6	-1.6
2004	-0.9	-0.7	-1.2	0.8	0.4
2007	1.5	0.2	0.4	-0.1	-0.2
2010	-1.4	0.2	0.5	0.8	0.6
2013	0.2	-0.3	0.2	-0.6	0.0
2016	0.8	-0.5	-0.3	-0.2	0.1

Median value of other lines of credit for families with holdings
By family structure

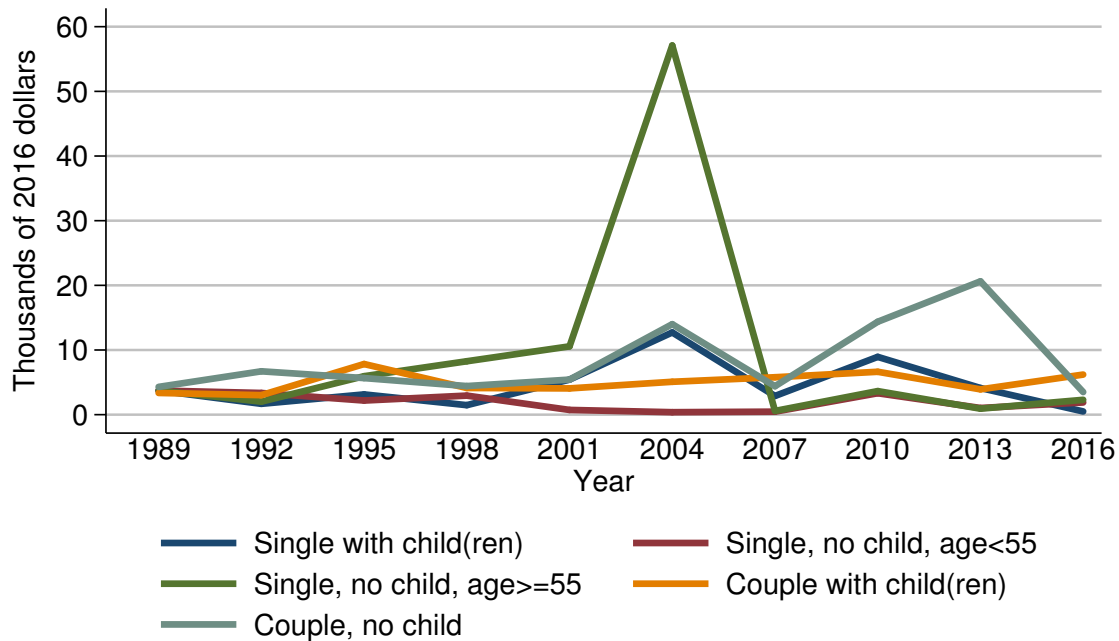

Year	Family structure				
	Single with child(ren)	Single, no child, age <= 55	Single, no child, age >= 55	Couple with child(ren)	Couple, no child
<i>Level (thousands of 2016 dollars)</i>					
1989	3.7	3.7	3.7	3.4	4.3
1992	1.7	3.4	2.0	3.0	6.7
1995	3.1	2.2	6.0	7.8	5.7
1998	1.5	3.0	8.3	4.1	4.4
2001	5.4	0.7	10.6	4.1	5.4
2004	12.7	0.4	57.1	5.1	14.0
2007	2.9	0.5	0.6	5.8	4.4
2010	8.9	3.3	3.6	6.6	14.4
2013	4.1	1.0	0.9	3.9	20.6
2016	0.5	1.9	2.3	6.2	3.5
<i>Three-year change (percent)</i>					
1992	-54.1	-8.1	-45.9	-11.8	55.8
1995	82.4	-35.3	200.0	160.0	-14.9
1998	-51.6	36.4	38.3	-47.4	-22.8
2001	260.0	-76.7	27.7	0.0	22.7
2004	135.2	-42.9	438.7	24.4	159.3
2007	-77.2	25.0	-98.9	13.7	-68.6
2010	206.9	560.0	500.0	13.8	227.3
2013	-53.9	-69.7	-75.0	-40.9	43.1
2016	-87.8	90.0	155.6	59.0	-83.0

Mean value of other lines of credit for families with holdings
By family structure

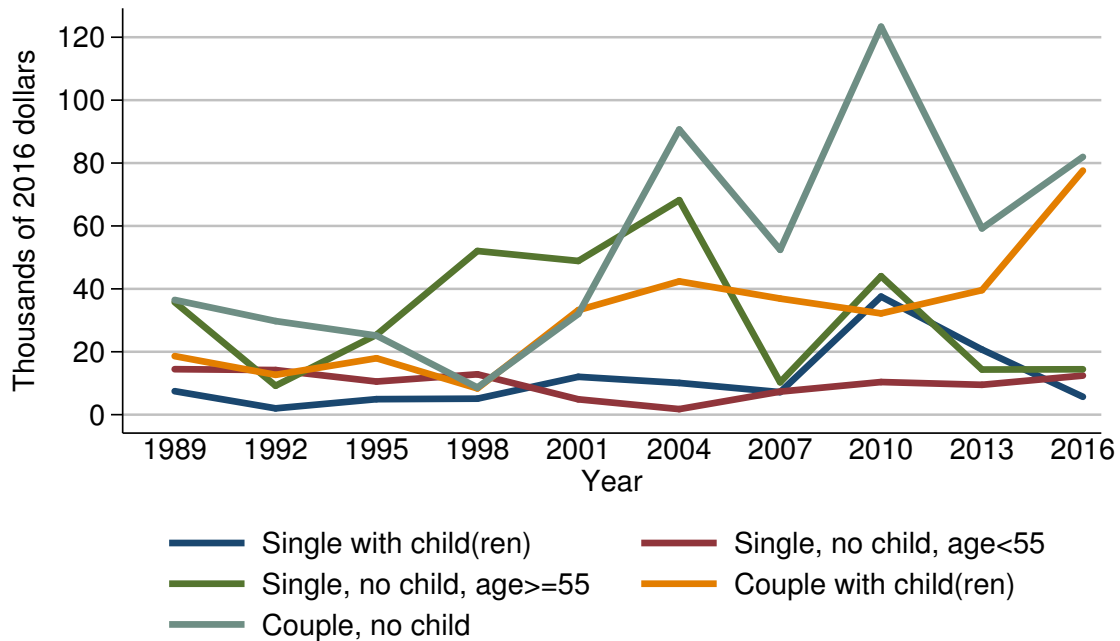

Year	Family structure				
	Single with child(ren)	Single, no child, age < 55	Single, no child, age ≥ 55	Couple with child(ren)	Couple, no child
<i>Level (thousands of 2016 dollars)</i>					
1989	7.5	14.5	35.8	18.6	36.5
1992	2.0	14.2	9.2	12.7	29.8
1995	4.9	10.5	25.4	17.9	25.1
1998	5.1	12.8	52.0	8.4	8.6
2001	12.0	4.9	48.9	33.2	32.0
2004	10.1	1.8	68.2	42.4	90.7
2007	7.2	7.3	10.3	36.9	52.4
2010	37.5	10.4	44.0	32.2	123.4
2013	20.7	9.5	14.4	39.6	59.2
2016	5.7	12.4	14.4	77.6	81.9
<i>Three-year change (percent)</i>					
1992	-73.3	-2.1	-74.3	-31.7	-18.4
1995	145.0	-26.1	176.1	40.9	-15.8
1998	4.1	21.9	104.7	-53.1	-65.7
2001	135.3	-61.7	-6.0	295.2	272.1
2004	-15.8	-63.3	39.5	27.7	183.4
2007	-28.7	305.6	-84.9	-13.0	-42.2
2010	420.8	42.5	327.2	-12.7	135.5
2013	-44.8	-8.7	-67.3	23.0	-52.0
2016	-72.5	30.5	0.0	96.0	38.3

Percent of families with other lines of credit
By education of head

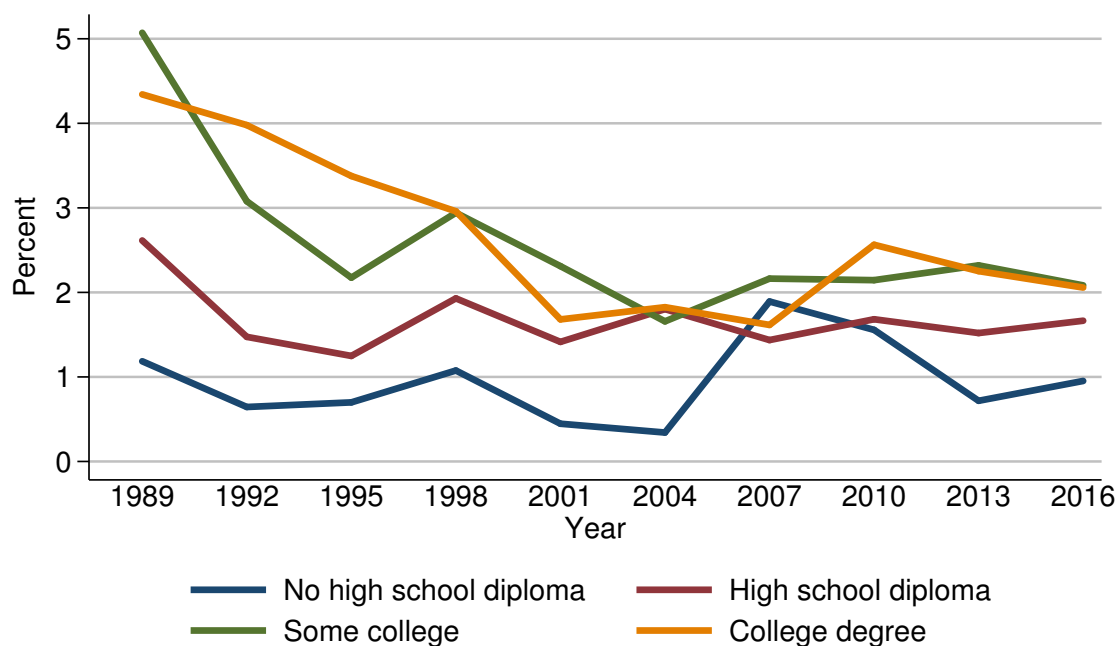

Year	Education of head			
	No high school diploma	High school diploma	Some college	College degree
<i>Level (percent)</i>				
1989	1.2	2.6	5.1	4.3
1992	0.6	1.5	3.1	4.0
1995	0.7	1.2	2.2	3.4
1998	1.1	1.9	2.9	3.0
2001	0.4	1.4	2.3	1.7
2004	0.3	1.8	1.7	1.8
2007	1.9	1.4	2.2	1.6
2010	1.6	1.7	2.1	2.6
2013	0.7	1.5	2.3	2.3
2016	1.0	1.7	2.1	2.1
<i>Three-year change (percentage points)</i>				
1992	-0.6	-1.1	-2.0	-0.3
1995	0.1	-0.3	-0.9	-0.6
1998	0.4	0.7	0.7	-0.4
2001	-0.7	-0.5	-0.6	-1.3
2004	-0.1	0.4	-0.6	0.1
2007	1.6	-0.4	0.5	-0.2
2010	-0.3	0.3	-0.1	1.0
2013	-0.9	-0.2	0.2	-0.3
2016	0.3	0.2	-0.2	-0.2

Median value of other lines of credit for families with holdings
By education of head

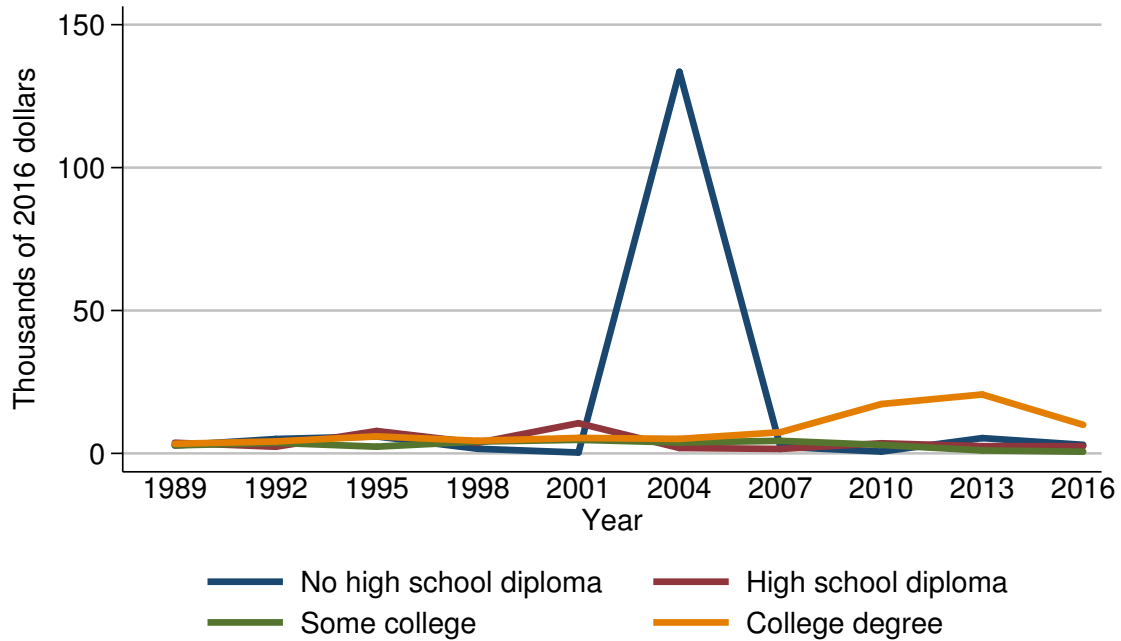

Year	Education of head			
	No high school diploma	High school diploma	Some college	College degree
<i>Level (thousands of 2016 dollars)</i>				
1989	2.8	3.7	2.8	3.4
1992	5.0	2.3	3.7	4.2
1995	5.9	7.8	2.3	6.0
1998	1.6	3.7	4.1	4.4
2001	0.3	10.6	4.7	5.4
2004	133.5	1.9	3.8	5.1
2007	2.3	1.6	4.4	7.4
2010	0.6	3.5	3.0	17.3
2013	5.4	2.5	1.0	20.6
2016	3.0	2.5	0.6	10.0
<i>Three-year change (percent)</i>				
1992	78.6	-37.8	32.1	23.5
1995	18.0	239.1	-37.8	42.9
1998	-72.9	-52.6	78.3	-26.7
2001	-81.2	186.5	14.6	22.7
2004	44400.0	-82.1	-19.1	-5.6
2007	-98.3	-15.8	15.8	45.1
2010	-73.9	118.8	-31.8	133.8
2013	800.0	-28.6	-66.7	19.1
2016	-44.4	0.0	-40.0	-51.5

Mean value of other lines of credit for families with holdings
By education of head

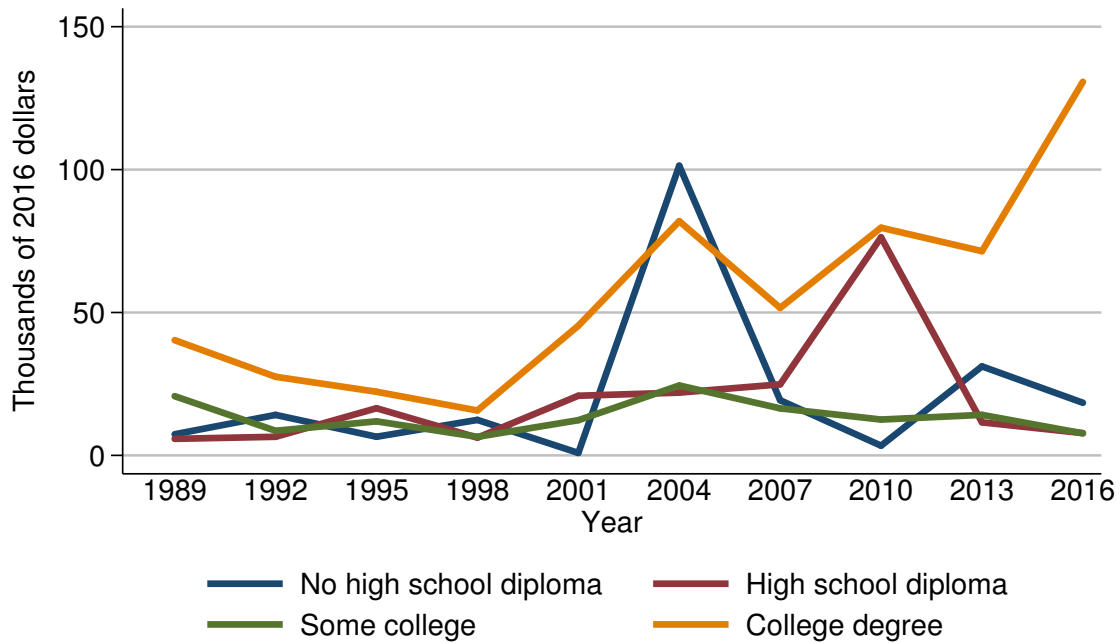

Year	Education of head			
	No high school diploma	High school diploma	Some college	College degree
<i>Level (thousands of 2016 dollars)</i>				
1989	7.4	5.8	20.7	40.3
1992	14.2	6.5	8.6	27.5
1995	6.5	16.5	11.9	22.3
1998	12.4	6.2	6.5	15.7
2001	0.9	20.9	12.3	45.4
2004	101.3	22.0	24.5	82.0
2007	19.3	24.9	16.5	51.6
2010	3.4	76.3	12.5	79.7
2013	31.2	11.6	14.2	71.5
2016	18.4	7.8	7.7	130.7
<i>Three-year change (percent)</i>				
1992	91.9	12.1	-58.5	-31.8
1995	-54.2	153.8	38.4	-18.9
1998	90.8	-62.4	-45.4	-29.6
2001	-92.7	237.1	89.2	189.2
2004	11155.6	5.3	99.2	80.6
2007	-80.9	13.2	-32.7	-37.1
2010	-82.4	206.4	-24.2	54.5
2013	817.6	-84.8	13.6	-10.3
2016	-41.0	-32.8	-45.8	82.8

Percent of families with other lines of credit
By race or ethnicity of respondent

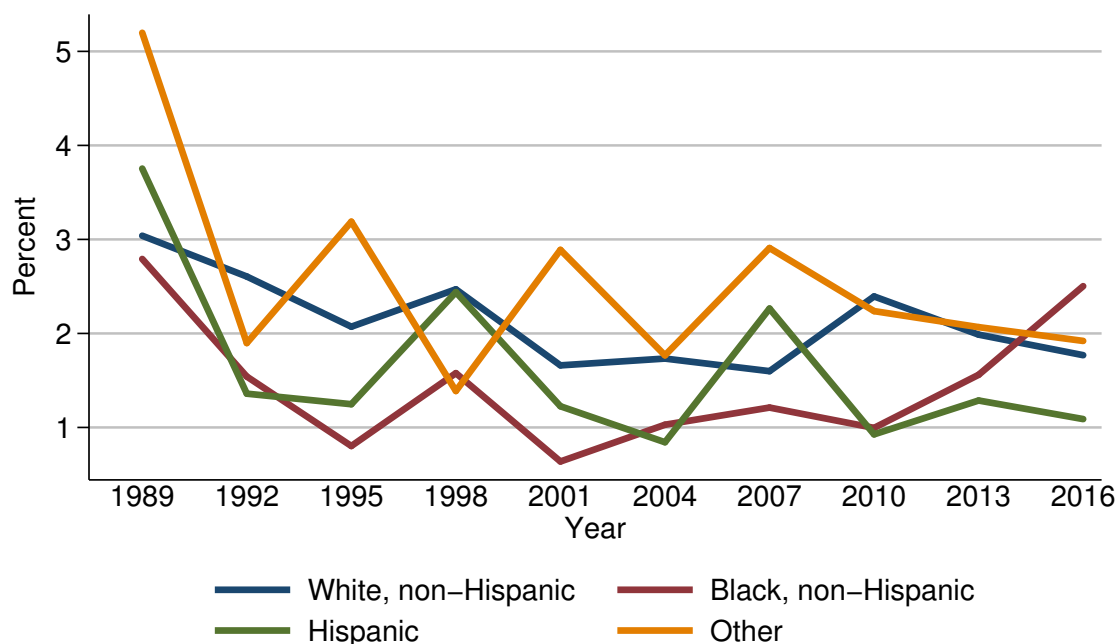

Year	Race or ethnicity of respondent			
	White, non-Hispanic	Black, non-Hispanic	Hispanic	Other
<i>Level (percent)</i>				
1989	3.0	2.8	3.8	5.2
1992	2.6	1.5	1.4	1.9
1995	2.1	0.8	1.2	3.2
1998	2.5	1.6	2.4	1.4
2001	1.7	0.6	1.2	2.9
2004	1.7	1.0	0.8	1.8
2007	1.6	1.2	2.3	2.9
2010	2.4	1.0	0.9	2.2
2013	2.0	1.6	1.3	2.1
2016	1.8	2.5	1.1	1.9
<i>Three-year change (percentage points)</i>				
1992	-0.4	-1.3	-2.4	-3.3
1995	-0.5	-0.7	-0.2	1.3
1998	0.4	0.8	1.2	-1.8
2001	-0.8	-1.0	-1.2	1.5
2004	0.0	0.4	-0.4	-1.1
2007	-0.1	0.2	1.5	1.1
2010	0.8	-0.2	-1.4	-0.7
2013	-0.4	0.6	0.4	-0.1
2016	-0.2	0.9	-0.2	-0.2

Median value of other lines of credit for families with holdings
By race or ethnicity of respondent

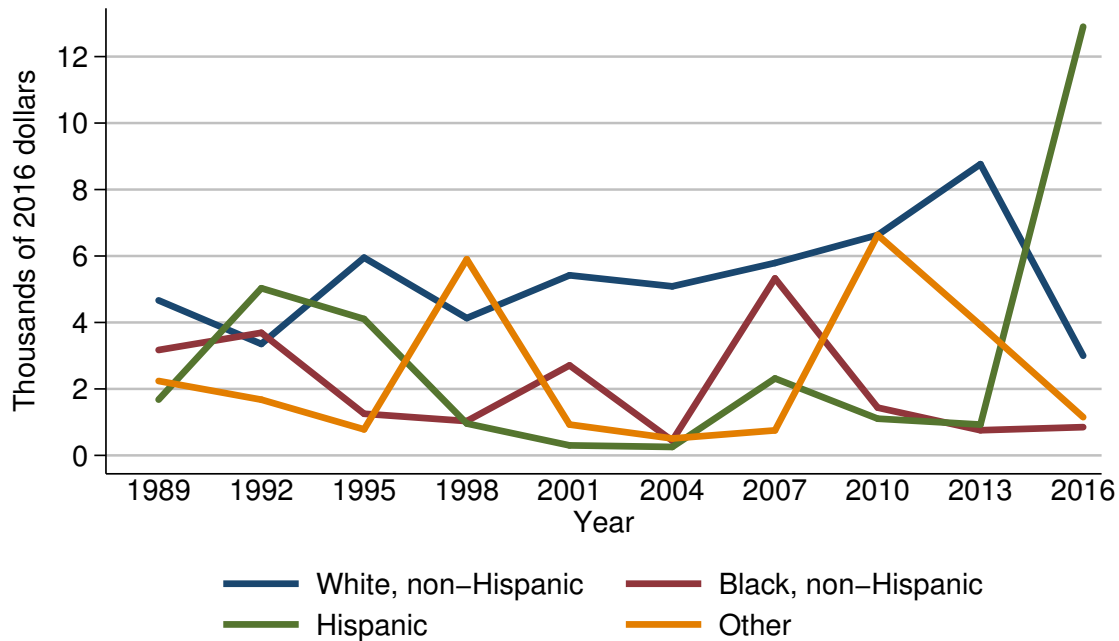

Year	Race or ethnicity of respondent			
	White, non-Hispanic	Black, non-Hispanic	Hispanic	Other
<i>Level (thousands of 2016 dollars)</i>				
1989	4.7	3.2	1.7	2.2
1992	3.4	3.7	5.0	1.7
1995	6.0	1.3	4.1	0.8
1998	4.1	1.0	1.0	5.9
2001	5.4	2.7	0.3	0.9
2004	5.1	0.4	0.3	0.5
2007	5.8	5.3	2.3	0.8
2010	6.6	1.4	1.1	6.6
2013	8.8	0.8	0.9	3.9
2016	3.0	0.9	12.9	1.1
<i>Three-year change (percent)</i>				
1992	-27.7	15.6	194.1	-22.7
1995	76.5	-64.9	-18.0	-52.9
1998	-31.7	-23.1	-75.6	637.5
2001	31.7	170.0	-70.0	-84.7
2004	-5.6	-85.2	0.0	-44.4
2007	13.7	1225.0	666.7	60.0
2010	13.8	-73.6	-52.2	725.0
2013	33.3	-42.9	-18.2	-40.9
2016	-65.9	12.5	1333.3	-71.8

Mean value of other lines of credit for families with holdings
By race or ethnicity of respondent

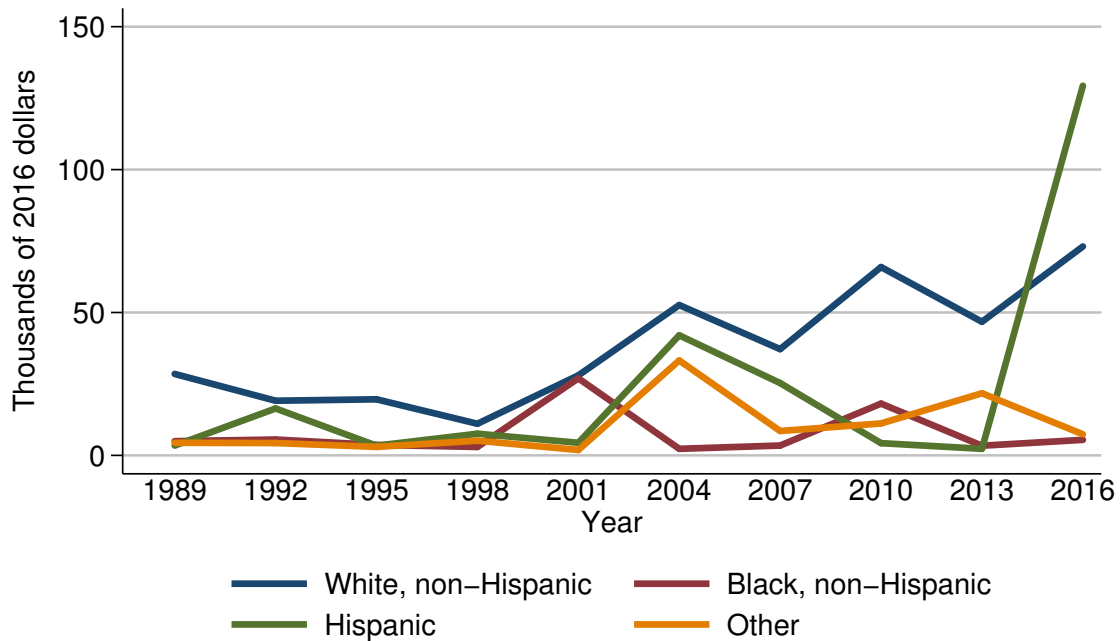

Year	Race or ethnicity of respondent			
	White, non-Hispanic	Black, non-Hispanic	Hispanic	Other
<i>Level (thousands of 2016 dollars)</i>				
1989	28.5	5.0	3.4	4.4
1992	19.1	5.6	16.4	4.3
1995	19.6	3.7	3.4	3.0
1998	11.1	3.0	7.6	5.1
2001	28.0	27.0	4.4	1.9
2004	52.6	2.3	42.0	33.2
2007	37.2	3.5	25.3	8.5
2010	65.9	18.1	4.3	11.2
2013	46.8	3.4	2.3	21.7
2016	73.1	5.4	129.3	7.4
<i>Three-year change (percent)</i>				
1992	-33.0	12.0	382.4	-2.3
1995	2.6	-33.9	-79.3	-30.2
1998	-43.4	-18.9	123.5	70.0
2001	152.3	800.0	-42.1	-62.7
2004	87.9	-91.5	854.5	1647.4
2007	-29.3	52.2	-39.8	-74.4
2010	77.2	417.1	-83.0	31.8
2013	-29.0	-81.2	-46.5	93.8
2016	56.2	58.8	5521.7	-65.9

Percent of families with other lines of credit
By current work status of head

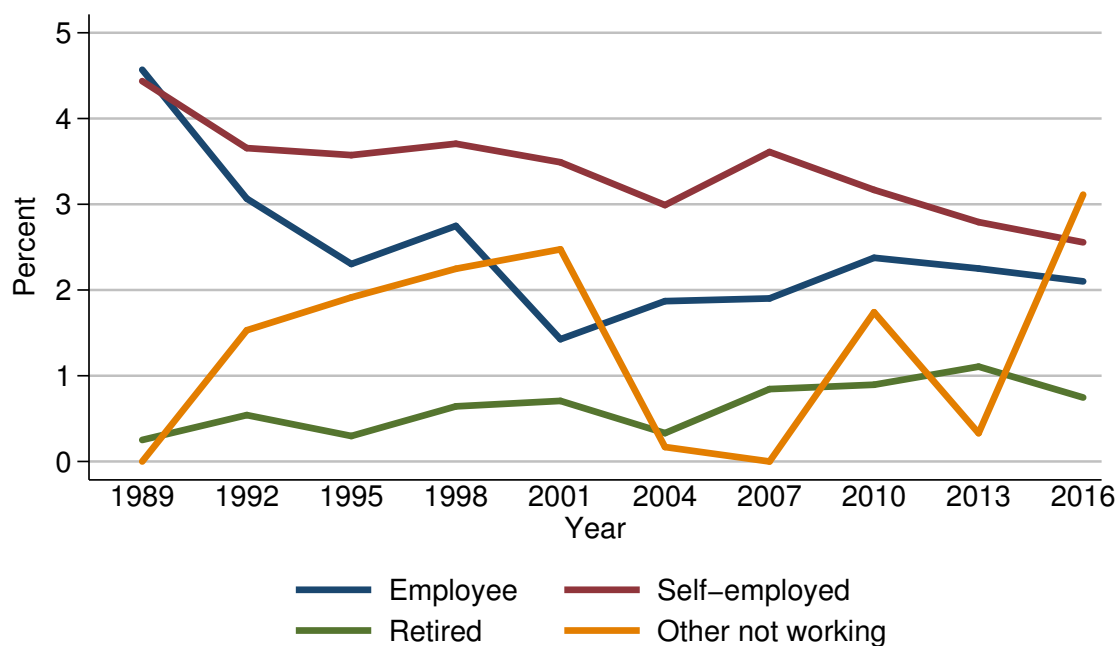

Year	Current work status of head			
	Employee	Self-employed	Retired	Other not working
<i>Level (percent)</i>				
1989	4.6	4.4	0.3	0.0
1992	3.1	3.7	0.5	1.5
1995	2.3	3.6	0.3	1.9
1998	2.7	3.7	0.6	2.2
2001	1.4	3.5	0.7	2.5
2004	1.9	3.0	0.3	0.2
2007	1.9	3.6	0.8	0.0
2010	2.4	3.2	0.9	1.7
2013	2.3	2.8	1.1	0.3
2016	2.1	2.6	0.7	3.1
<i>Three-year change (percentage points)</i>				
1992	-1.5	-0.7	0.2	1.5
1995	-0.8	-0.1	-0.2	0.4
1998	0.4	0.1	0.3	0.3
2001	-1.3	-0.2	0.1	0.3
2004	0.5	-0.5	-0.4	-2.3
2007	0.0	0.6	0.5	-0.2
2010	0.5	-0.4	0.1	1.7
2013	-0.1	-0.4	0.2	-1.4
2016	-0.2	-0.2	-0.4	2.8

Median value of other lines of credit for families with holdings
By current work status of head

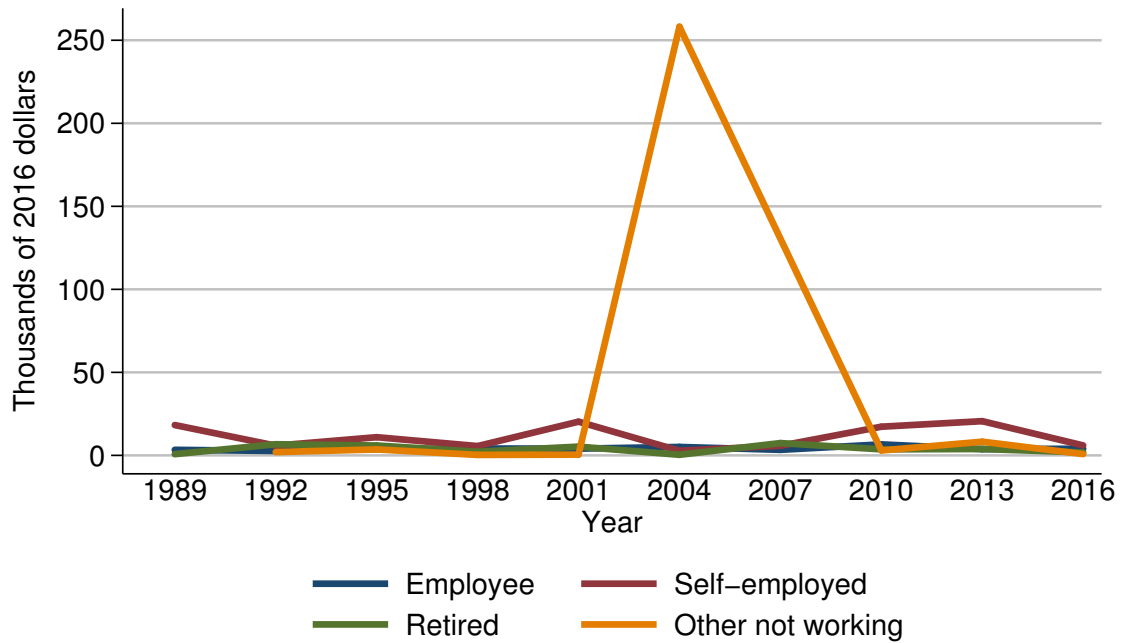

Year	Current work status of head			
	Employee	Self-employed	Retired	Other not working
<i>Level (thousands of 2016 dollars)</i>				
1989	3.4	18.3	0.7	.
1992	2.7	5.9	6.7	2.0
1995	3.9	11.0	6.0	3.6
1998	4.1	5.6	2.2	0.3
2001	4.1	20.3	5.3	0.5
2004	5.1	2.8	0.4	258.2
2007	3.4	5.8	7.4	.
2010	6.6	17.3	3.6	3.0
2013	3.8	20.6	3.9	8.2
2016	4.0	6.0	1.8	0.8
<i>Three-year change (percent)</i>				
1992	-20.6	-67.8	857.1	.
1995	44.4	86.4	-10.4	80.0
1998	5.1	-49.1	-63.3	-91.7
2001	0.0	262.5	140.9	66.7
2004	24.4	-86.2	-92.5	51540.0
2007	-33.3	107.1	1750.0	.
2010	94.1	198.3	-51.4	.
2013	-42.4	19.1	8.3	173.3
2016	5.3	-70.9	-53.8	-90.2

Mean value of other lines of credit for families with holdings
By current work status of head

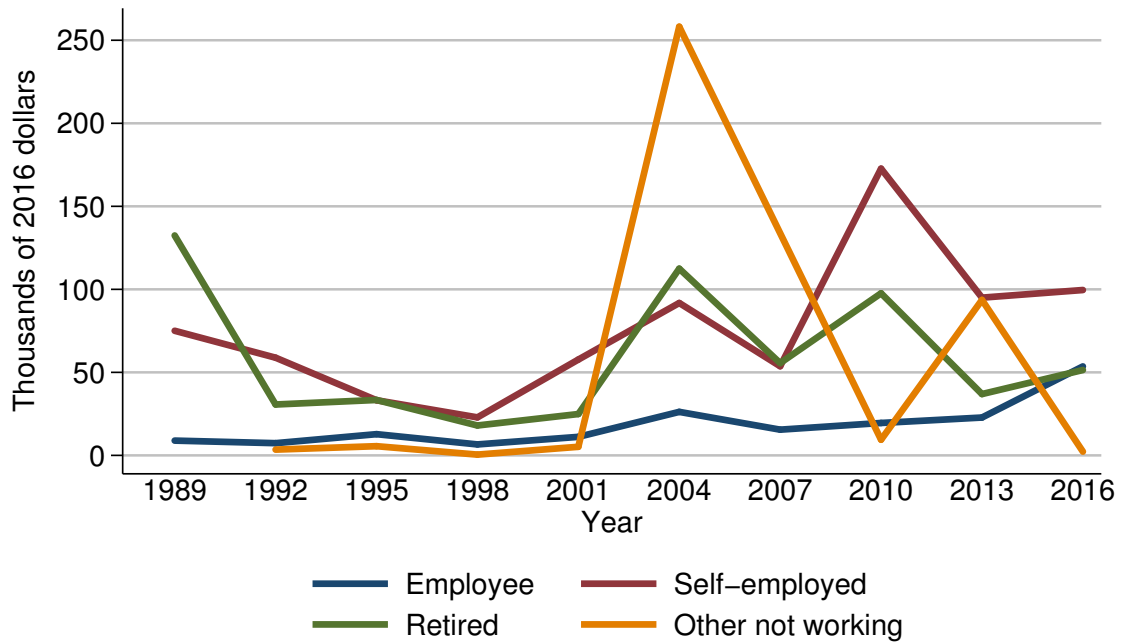

Year	Current work status of head			
	Employee	Self-employed	Retired	Other not working
<i>Level (thousands of 2016 dollars)</i>				
1989	8.9	75.0	132.4	.
1992	7.4	58.8	30.7	3.5
1995	12.8	33.2	33.4	5.5
1998	6.6	22.9	18.0	0.5
2001	11.2	57.7	24.9	5.2
2004	26.2	91.8	112.4	258.2
2007	15.5	53.7	55.6	.
2010	19.5	172.7	97.6	9.5
2013	22.8	95.0	36.9	93.6
2016	53.6	99.6	51.4	2.3
<i>Three-year change (percent)</i>				
1992	-16.9	-21.6	-76.8	.
1995	73.0	-43.5	8.8	57.1
1998	-48.4	-31.0	-46.1	-90.9
2001	69.7	152.0	38.3	940.0
2004	133.9	59.1	351.4	4865.4
2007	-40.8	-41.5	-50.5	.
2010	25.8	221.6	75.5	.
2013	16.9	-45.0	-62.2	885.3
2016	135.1	4.8	39.3	-97.5

Percent of families with other lines of credit
By current occupation of head

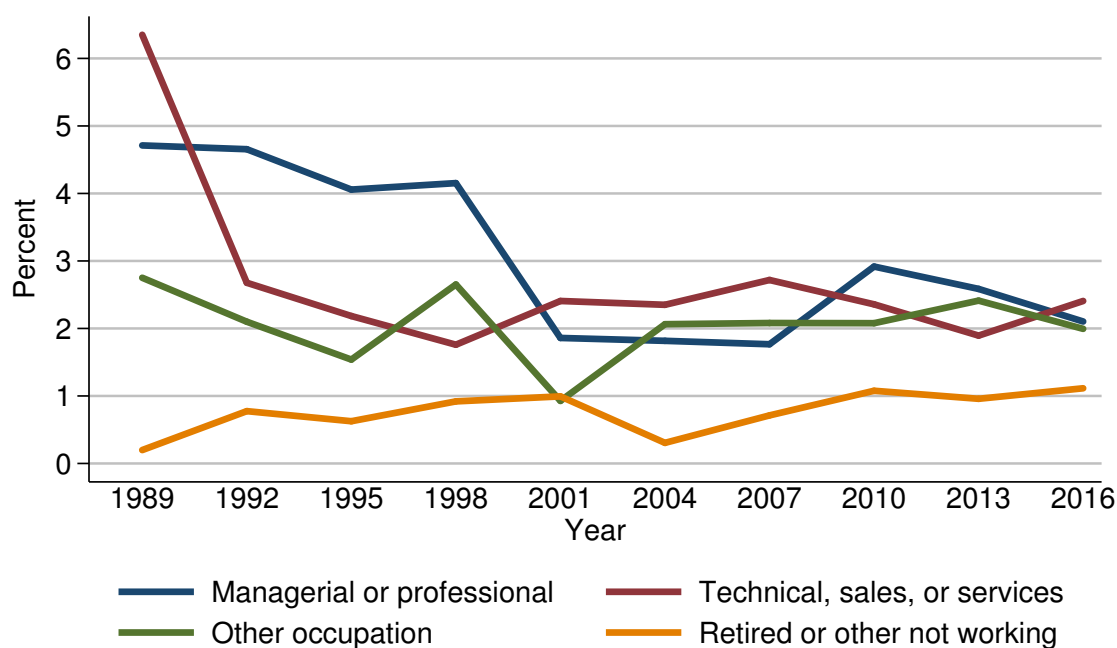

Year	Current occupation of head			
	Managerial or professional	Technical, sales, or services	Other occupation	Retired or other not working
<i>Level (percent)</i>				
1989	4.7	6.4	2.8	0.2
1992	4.7	2.7	2.1	0.8
1995	4.1	2.2	1.5	0.6
1998	4.2	1.8	2.7	0.9
2001	1.9	2.4	0.9	1.0
2004	1.8	2.4	2.1	0.3
2007	1.8	2.7	2.1	0.7
2010	2.9	2.4	2.1	1.1
2013	2.6	1.9	2.4	1.0
2016	2.1	2.4	2.0	1.1
<i>Three-year change (percentage points)</i>				
1992	0.0	-3.7	-0.7	0.6
1995	-0.6	-0.5	-0.6	-0.2
1998	0.1	-0.4	1.2	0.3
2001	-2.3	0.6	-1.8	0.1
2004	-0.1	0.0	1.2	-0.7
2007	0.0	0.3	0.0	0.4
2010	1.1	-0.3	0.0	0.4
2013	-0.3	-0.5	0.3	-0.1
2016	-0.5	0.5	-0.4	0.1

Median value of other lines of credit for families with holdings
By current occupation of head

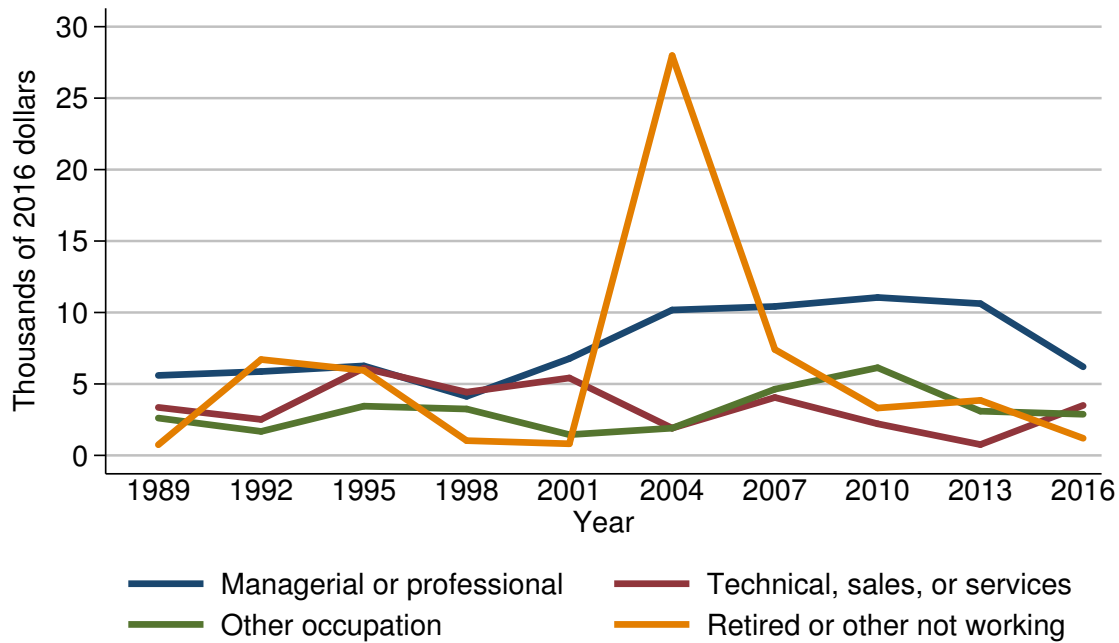

Year	Current occupation of head			
	Managerial or professional	Technical, sales, or services	Other occupation	Retired or other not working
<i>Level (thousands of 2016 dollars)</i>				
1989	5.6	3.4	2.6	0.7
1992	5.9	2.5	1.7	6.7
1995	6.3	6.1	3.4	6.0
1998	4.1	4.4	3.2	1.0
2001	6.8	5.4	1.4	0.8
2004	10.2	1.9	1.9	28.0
2007	10.4	4.1	4.6	7.4
2010	11.1	2.2	6.1	3.3
2013	10.6	0.8	3.1	3.9
2016	6.2	3.5	2.9	1.2
<i>Three-year change (percent)</i>				
1992	5.4	-26.5	-34.6	857.1
1995	6.8	144.0	100.0	-10.4
1998	-34.9	-27.9	-5.9	-83.3
2001	65.9	22.7	-56.2	-20.0
2004	50.0	-64.8	35.7	3400.0
2007	2.0	115.8	142.1	-73.6
2010	6.7	-46.3	32.6	-55.4
2013	-4.5	-63.6	-49.2	18.2
2016	-41.5	337.5	-6.5	-69.2

Mean value of other lines of credit for families with holdings
By current occupation of head

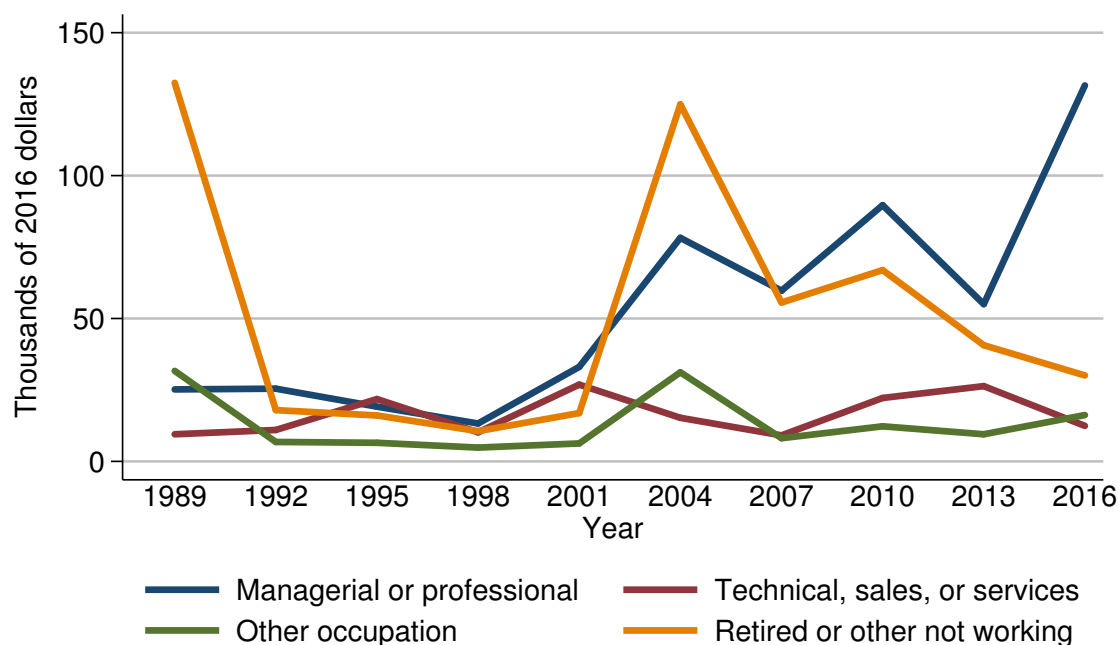

Year	Current occupation of head			
	Managerial or professional	Technical, sales, or services	Other occupation	Retired or other not working
<i>Level (thousands of 2016 dollars)</i>				
1989	25.2	9.5	31.7	132.4
1992	25.4	11.0	6.8	18.0
1995	19.2	21.8	6.5	16.1
1998	13.3	10.2	4.8	10.6
2001	33.1	26.9	6.3	16.9
2004	78.2	15.3	31.2	124.9
2007	59.7	9.1	8.1	55.6
2010	89.7	22.2	12.3	66.9
2013	55.0	26.3	9.5	40.7
2016	131.6	12.4	16.2	30.1
<i>Three-year change (percent)</i>				
1992	0.8	15.8	-78.5	-86.4
1995	-24.4	98.2	-4.4	-10.6
1998	-30.7	-53.2	-26.2	-34.2
2001	148.9	163.7	31.2	59.4
2004	136.3	-43.1	395.2	639.1
2007	-23.7	-40.5	-74.0	-55.5
2010	50.3	144.0	51.9	20.3
2013	-38.7	18.5	-22.8	-39.2
2016	139.3	-52.9	70.5	-26.0

Percent of families with other lines of credit
By region

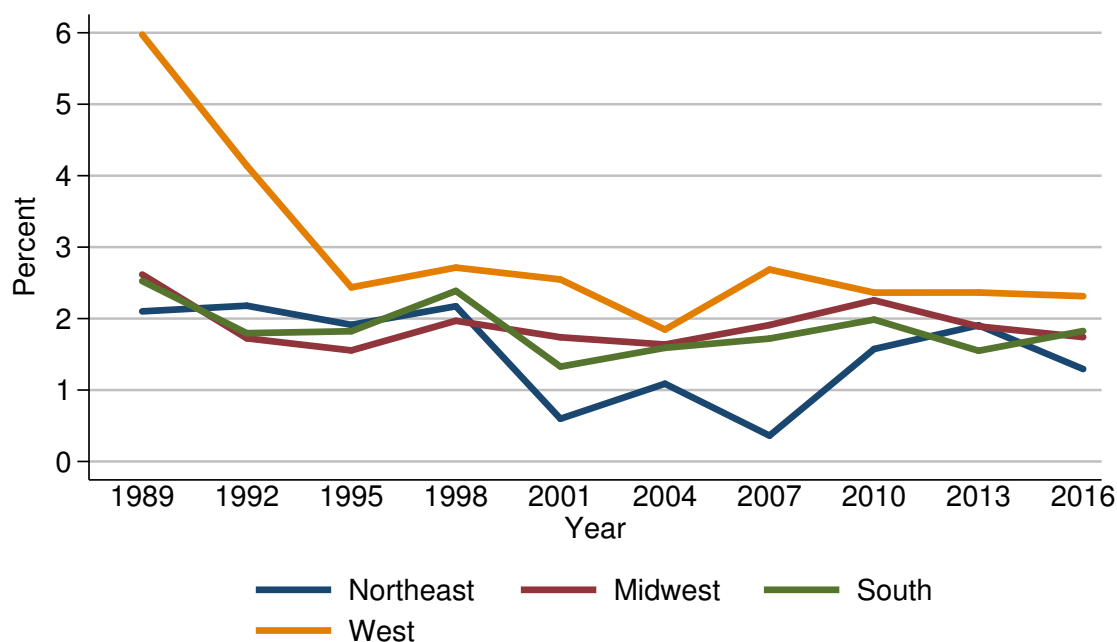

Year	Region			
	Northeast	Midwest	South	West
<i>Level (percent)</i>				
1989	2.1	2.6	2.5	6.0
1992	2.2	1.7	1.8	4.1
1995	1.9	1.6	1.8	2.4
1998	2.2	2.0	2.4	2.7
2001	0.6	1.7	1.3	2.5
2004	1.1	1.6	1.6	1.8
2007	0.4	1.9	1.7	2.7
2010	1.6	2.3	2.0	2.4
2013	1.9	1.9	1.5	2.4
2016	1.3	1.7	1.8	2.3
<i>Three-year change (percentage points)</i>				
1992	0.1	-0.9	-0.7	-1.9
1995	-0.3	-0.1	0.0	-1.7
1998	0.3	0.4	0.6	0.3
2001	-1.6	-0.3	-1.1	-0.2
2004	0.5	-0.1	0.3	-0.7
2007	-0.7	0.3	0.1	0.9
2010	1.2	0.4	0.3	-0.3
2013	0.3	-0.4	-0.5	0.0
2016	-0.6	-0.2	0.3	-0.1

Median value of other lines of credit for families with holdings
By region

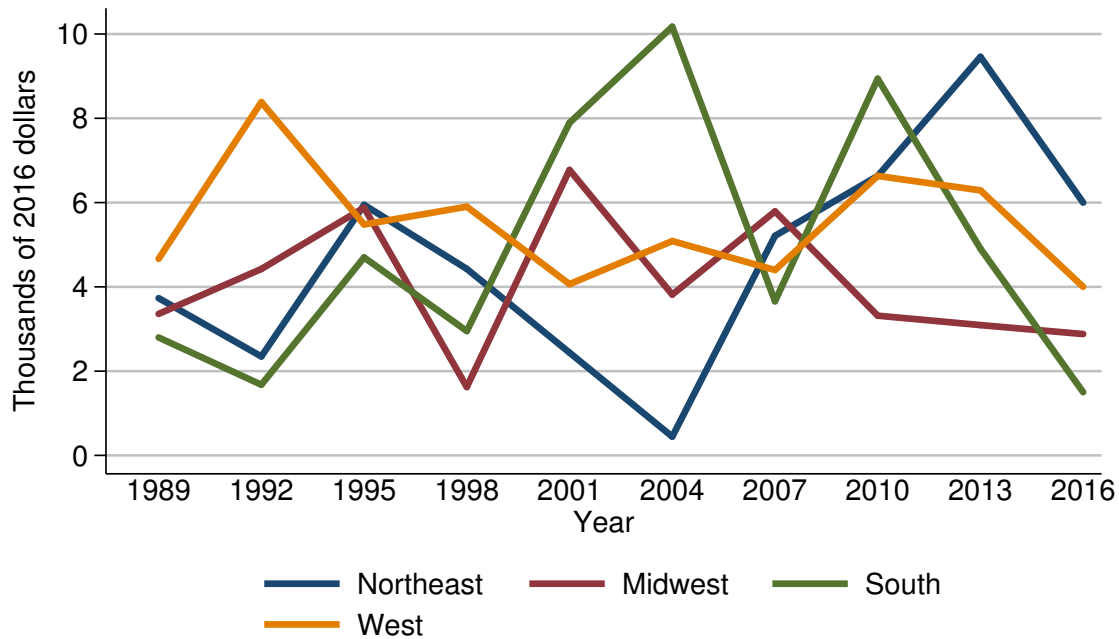

Year	Region			
	Northeast	Midwest	South	West
<i>Level (thousands of 2016 dollars)</i>				
1989	3.7	3.4	2.8	4.7
1992	2.3	4.4	1.7	8.4
1995	5.9	5.9	4.7	5.5
1998	4.4	1.6	3.0	5.9
2001	2.4	6.8	7.9	4.1
2004	0.4	3.8	10.2	5.1
2007	5.2	5.8	3.7	4.4
2010	6.6	3.3	8.9	6.6
2013	9.5	3.1	4.9	6.3
2016	6.0	2.9	1.5	4.0
<i>Three-year change (percent)</i>				
1992	-37.8	29.4	-39.3	78.7
1995	156.5	34.1	176.5	-34.5
1998	-25.4	-72.9	-36.2	7.3
2001	-45.5	325.0	163.3	-30.5
2004	-83.3	-44.1	29.1	24.4
2007	1200.0	52.6	-63.7	-13.7
2010	26.9	-43.1	140.5	50.0
2013	43.9	-6.1	-44.9	-4.5
2016	-36.8	-6.5	-69.4	-36.5

Mean value of other lines of credit for families with holdings
By region

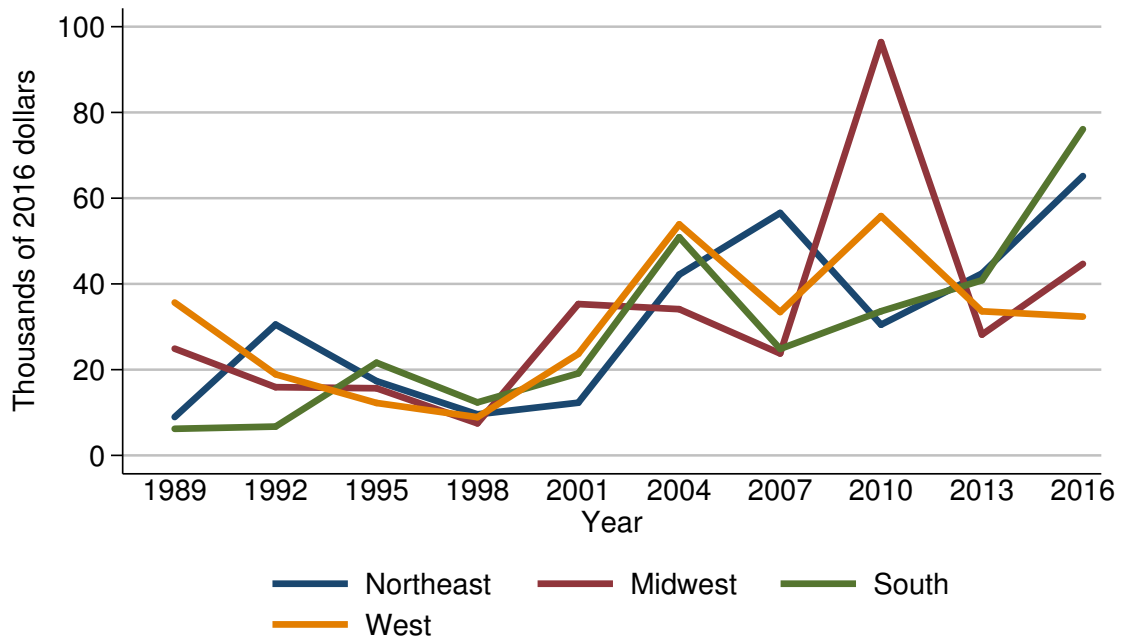

Year	Region			
	Northeast	Midwest	South	West
<i>Level (thousands of 2016 dollars)</i>				
1989	8.9	24.9	6.2	35.7
1992	30.5	15.9	6.7	18.9
1995	17.3	15.7	21.6	12.2
1998	9.6	7.5	12.4	8.9
2001	12.3	35.3	19.1	23.7
2004	42.2	34.1	50.9	53.9
2007	56.6	23.8	24.8	33.4
2010	30.5	96.4	33.6	55.8
2013	42.4	28.2	40.9	33.6
2016	65.2	44.7	76.1	32.4
<i>Three-year change (percent)</i>				
1992	242.7	-36.1	8.1	-47.1
1995	-43.3	-1.3	222.4	-35.4
1998	-44.5	-52.2	-42.6	-27.0
2001	28.1	370.7	54.0	166.3
2004	243.1	-3.4	166.5	127.4
2007	34.1	-30.2	-51.3	-38.0
2010	-46.1	305.0	35.5	67.1
2013	39.0	-70.7	21.7	-39.8
2016	53.8	58.5	86.1	-3.6

Percent of families with other lines of credit
By urbanicity

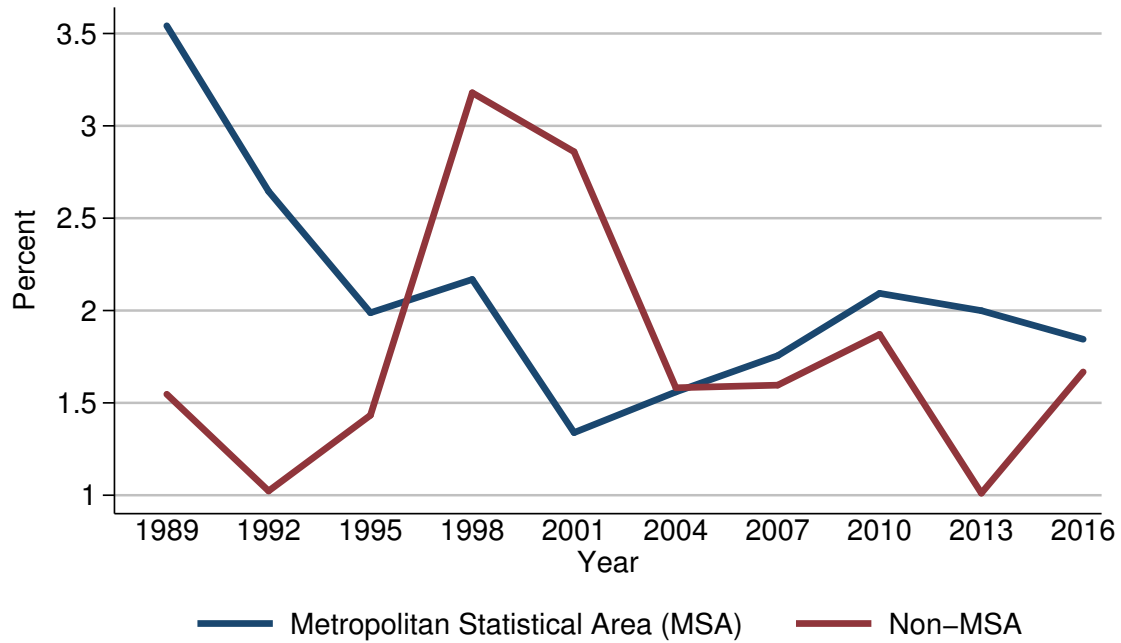

Year	Urbanicity	
	Metropolitan Statistical Area (MSA)	Non-MSA
<i>Level (percent)</i>		
1989	3.5	1.5
1992	2.6	1.0
1995	2.0	1.4
1998	2.2	3.2
2001	1.3	2.9
2004	1.6	1.6
2007	1.8	1.6
2010	2.1	1.9
2013	2.0	1.0
2016	1.8	1.7
<i>Three-year change (percentage points)</i>		
1992	-0.9	-0.5
1995	-0.6	0.4
1998	0.2	1.8
2001	-0.9	-0.3
2004	0.3	-1.3
2007	0.2	0.0
2010	0.3	0.3
2013	-0.1	-0.9
2016	-0.2	0.7

Median value of other lines of credit for families with holdings
By urbanicity

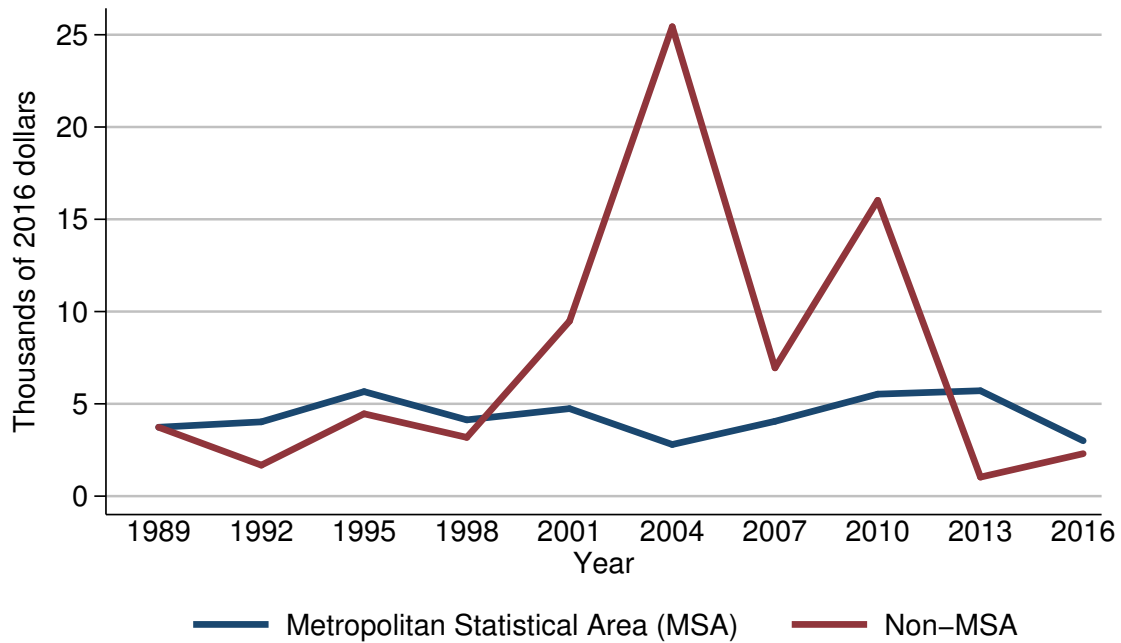

Year	Urbanicity	
	Metropolitan Statistical Area (MSA)	Non-MSA
<i>Level (thousands of 2016 dollars)</i>		
1989	3.7	3.7
1992	4.0	1.7
1995	5.7	4.5
1998	4.1	3.2
2001	4.7	9.5
2004	2.8	25.4
2007	4.1	6.9
2010	5.5	16.0
2013	5.7	1.0
2016	3.0	2.3
<i>Three-year change (percent)</i>		
1992	8.1	-54.1
1995	42.5	164.7
1998	-28.1	-28.9
2001	14.6	196.9
2004	-40.4	167.4
2007	46.4	-72.8
2010	34.1	131.9
2013	3.6	-93.8
2016	-47.4	130.0

Mean value of other lines of credit for families with holdings
By urbanicity

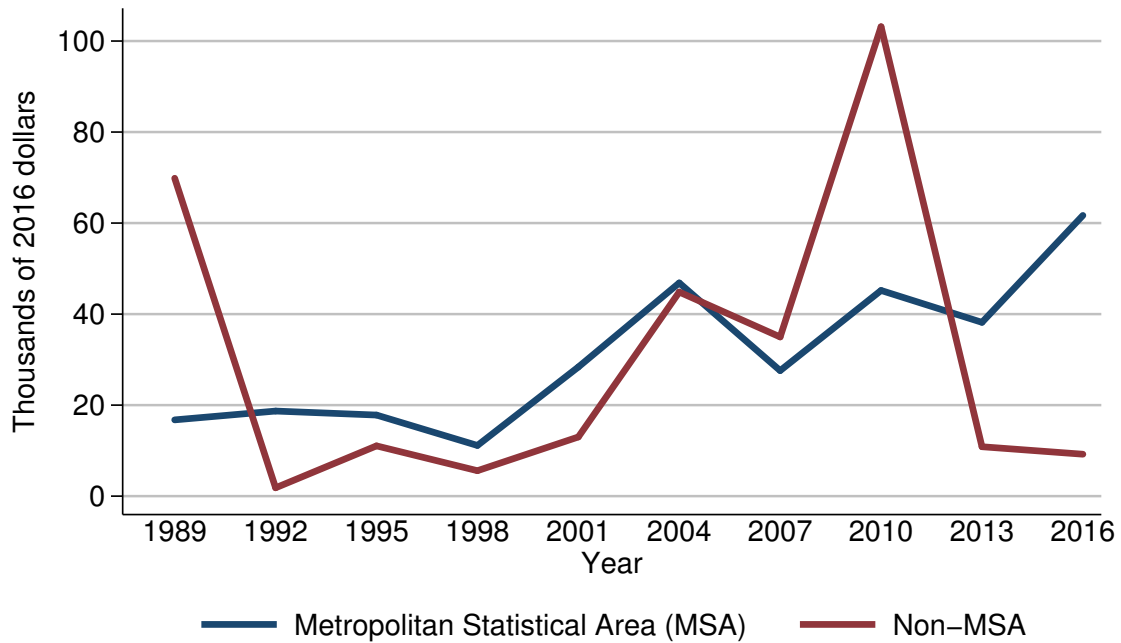

Year	Urbanicity	
	Metropolitan Statistical Area (MSA)	Non-MSA
<i>Level (thousands of 2016 dollars)</i>		
1989	16.8	69.9
1992	18.7	1.8
1995	17.8	11.0
1998	11.1	5.6
2001	28.4	13.0
2004	46.8	44.9
2007	27.6	35.0
2010	45.2	103.2
2013	38.2	10.9
2016	61.7	9.2
<i>Three-year change (percent)</i>		
1992	11.3	-97.4
1995	-4.8	511.1
1998	-37.6	-49.1
2001	155.9	132.1
2004	64.8	245.4
2007	-41.0	-22.0
2010	63.8	194.9
2013	-15.5	-89.4
2016	61.5	-15.6

Percent of families with other lines of credit
By housing status

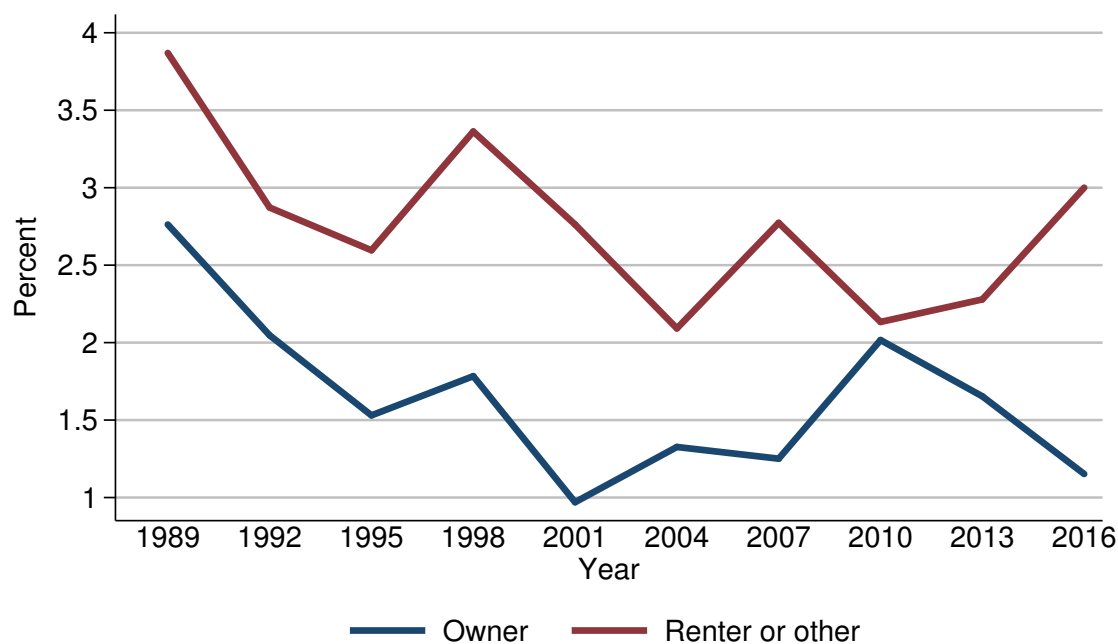

Year	Housing status	
	Owner	Renter or other
<i>Level (percent)</i>		
1989	2.8	3.9
1992	2.0	2.9
1995	1.5	2.6
1998	1.8	3.4
2001	1.0	2.8
2004	1.3	2.1
2007	1.3	2.8
2010	2.0	2.1
2013	1.7	2.3
2016	1.2	3.0
<i>Three-year change (percentage points)</i>		
1992	-0.8	-1.0
1995	-0.5	-0.3
1998	0.3	0.8
2001	-0.8	-0.6
2004	0.3	-0.7
2007	0.0	0.7
2010	0.7	-0.7
2013	-0.3	0.2
2016	-0.5	0.7

Median value of other lines of credit for families with holdings
By housing status

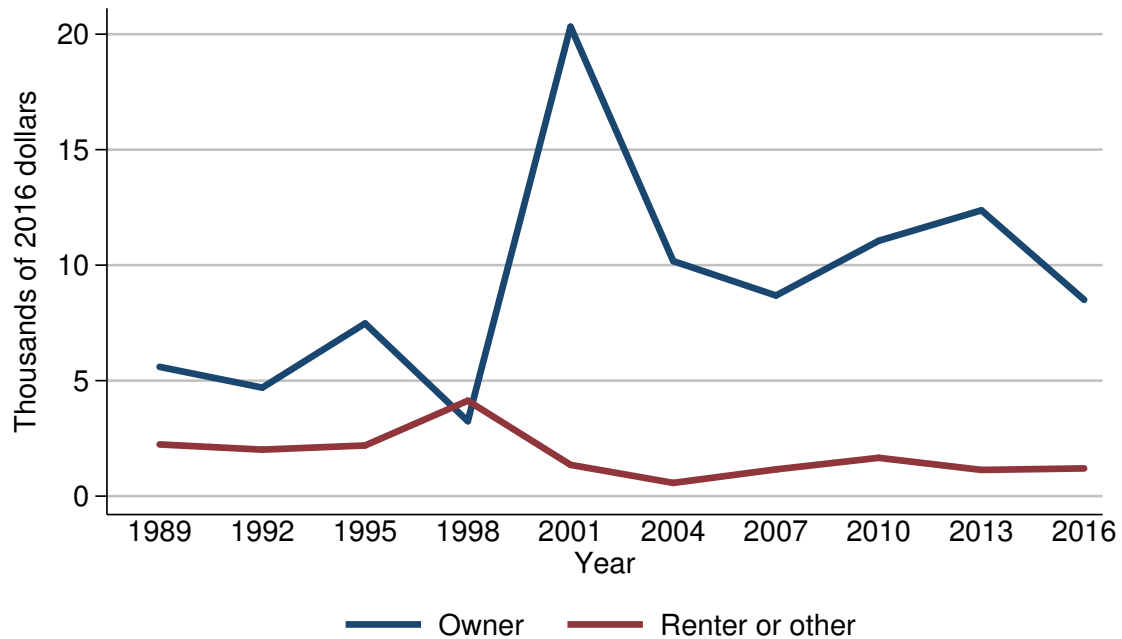

Year	Housing status	
	Owner	Renter or other
<i>Level (thousands of 2016 dollars)</i>		
1989	5.6	2.2
1992	4.7	2.0
1995	7.5	2.2
1998	3.2	4.1
2001	20.3	1.4
2004	10.2	0.6
2007	8.7	1.2
2010	11.1	1.7
2013	12.4	1.1
2016	8.5	1.2
<i>Three-year change (percent)</i>		
1992	-16.1	-9.1
1995	59.6	10.0
1998	-57.3	86.4
2001	534.4	-65.9
2004	-49.8	-57.1
2007	-14.7	100.0
2010	27.6	41.7
2013	11.7	-35.3
2016	-31.5	9.1

Mean value of other lines of credit for families with holdings
By housing status

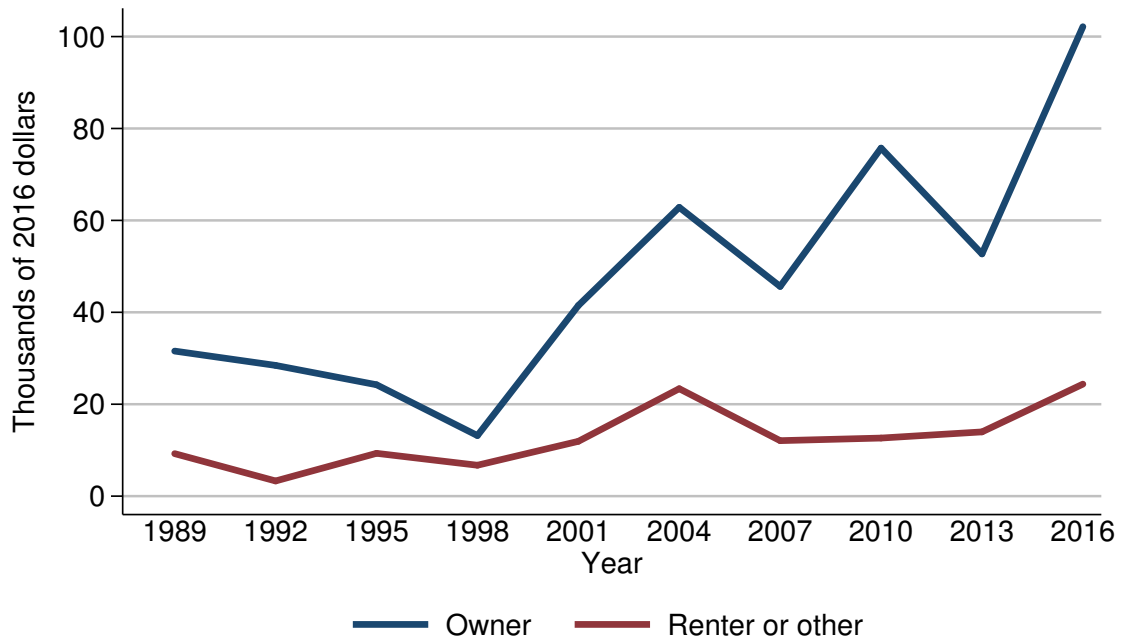

Year	Housing status	
	Owner	Renter or other
<i>Level (thousands of 2016 dollars)</i>		
1989	31.6	9.2
1992	28.4	3.3
1995	24.2	9.3
1998	13.2	6.7
2001	41.5	11.9
2004	62.8	23.4
2007	45.6	12.1
2010	75.7	12.6
2013	52.7	14.0
2016	102.2	24.4
<i>Three-year change (percent)</i>		
1992	-10.1	-64.1
1995	-14.8	181.8
1998	-45.5	-28.0
2001	214.4	77.6
2004	51.3	96.6
2007	-27.4	-48.3
2010	66.0	4.1
2013	-30.4	11.1
2016	93.9	74.3

Percent of families with other lines of credit
By percentile of net worth

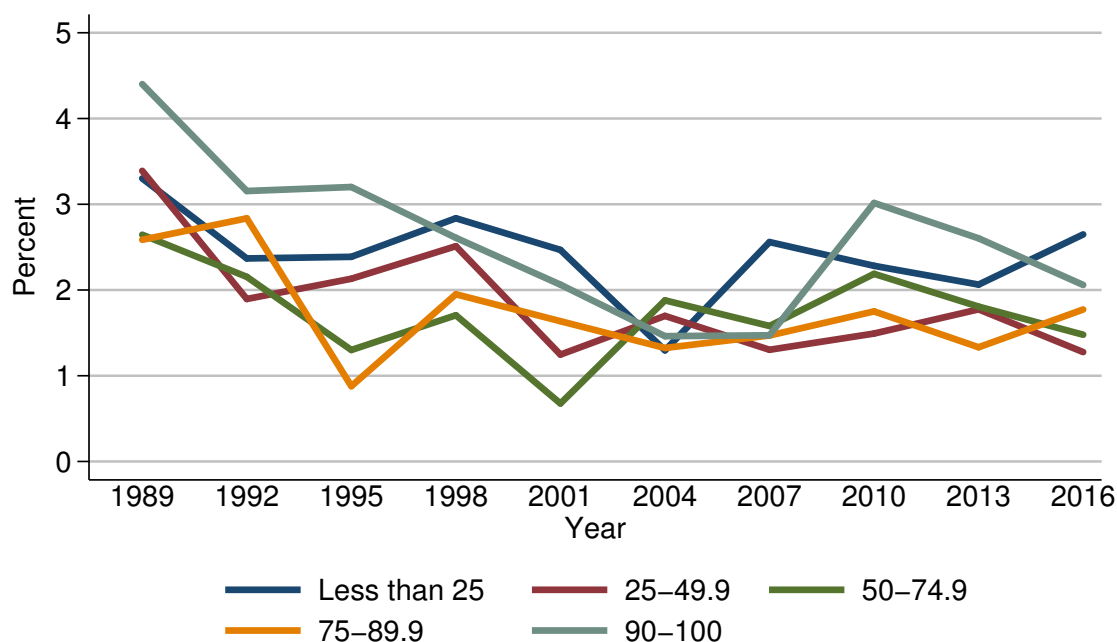

Year	Percentile of net worth				
	Less than 25	25-49.9	50-74.9	75-89.9	90-100
<i>Level (percent)</i>					
1989	3.3	3.4	2.6	2.6	4.4
1992	2.4	1.9	2.2	2.8	3.2
1995	2.4	2.1	1.3	0.9	3.2
1998	2.8	2.5	1.7	2.0	2.6
2001	2.5	1.2	0.7	1.6	2.1
2004	1.3	1.7	1.9	1.3	1.5
2007	2.6	1.3	1.6	1.5	1.5
2010	2.3	1.5	2.2	1.8	3.0
2013	2.1	1.8	1.8	1.3	2.6
2016	2.6	1.3	1.5	1.8	2.1
<i>Three-year change (percentage points)</i>					
1992	-0.9	-1.5	-0.4	0.2	-1.2
1995	0.0	0.2	-0.9	-1.9	0.0
1998	0.4	0.4	0.4	1.1	-0.6
2001	-0.3	-1.3	-1.0	-0.4	-0.5
2004	-1.2	0.5	1.2	-0.3	-0.6
2007	1.3	-0.4	-0.3	0.2	0.0
2010	-0.3	0.2	0.6	0.3	1.5
2013	-0.2	0.3	-0.4	-0.5	-0.4
2016	0.5	-0.5	-0.3	0.5	-0.5

Median value of other lines of credit for families with holdings
By percentile of net worth

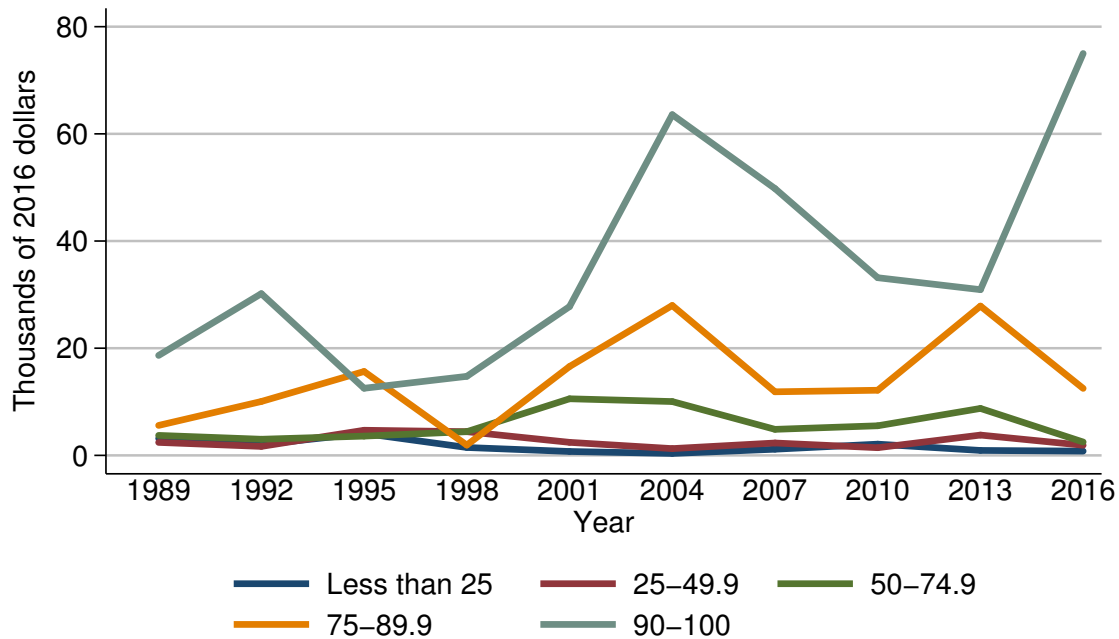

Year	Percentile of net worth				
	Less than 25	25-49.9	50-74.9	75-89.9	90-100
<i>Level (thousands of 2016 dollars)</i>					
1989	3.2	2.4	3.7	5.6	18.7
1992	2.0	1.7	3.0	10.1	30.2
1995	4.1	4.7	3.6	15.7	12.5
1998	1.5	4.4	4.4	1.9	14.8
2001	0.7	2.4	10.6	16.6	27.8
2004	0.4	1.3	10.0	28.0	63.6
2007	1.2	2.3	4.9	11.9	49.8
2010	2.1	1.4	5.5	12.2	33.2
2013	0.9	3.8	8.8	27.9	30.9
2016	0.8	1.9	2.5	12.5	75.0
<i>Three-year change (percent)</i>					
1992	-37.5	-29.2	-18.9	80.4	61.5
1995	105.0	176.5	20.0	55.4	-58.6
1998	-63.4	-6.4	22.2	-87.9	18.4
2001	-53.3	-45.5	140.9	773.7	87.8
2004	-42.9	-45.8	-5.7	68.7	128.8
2007	200.0	76.9	-51.0	-57.5	-21.7
2010	75.0	-39.1	12.2	2.5	-33.3
2013	-57.1	171.4	60.0	128.7	-6.9
2016	-11.1	-50.0	-71.6	-55.2	142.7

Mean value of other lines of credit for families with holdings
By percentile of net worth

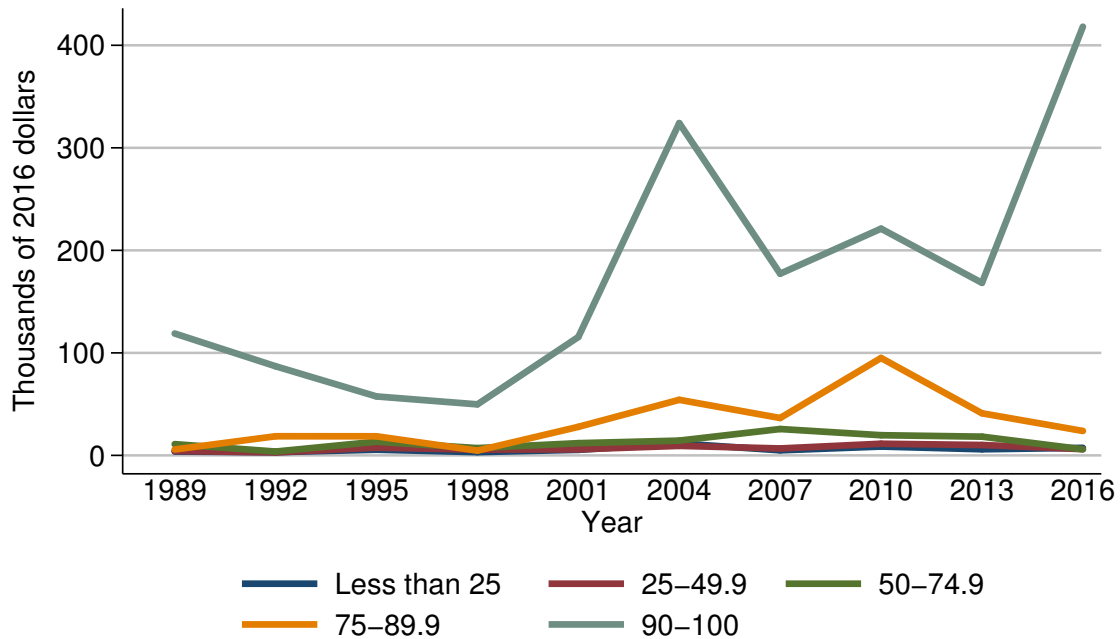

Year	Percentile of net worth				
	Less than 25	25-49.9	50-74.9	75-89.9	90-100
<i>Level (thousands of 2016 dollars)</i>					
1989	3.8	4.3	11.0	5.8	118.9
1992	3.1	2.9	3.7	18.7	87.0
1995	5.6	7.5	13.4	18.6	57.5
1998	3.2	5.6	7.1	4.7	49.8
2001	5.4	5.9	12.0	27.9	115.5
2004	11.7	9.3	14.4	54.2	324.1
2007	4.9	6.8	25.7	36.5	177.2
2010	8.7	11.4	19.7	95.0	221.1
2013	6.0	10.2	18.3	41.1	168.3
2016	7.4	6.1	5.9	23.8	418.1
<i>Three-year change (percent)</i>					
1992	-18.4	-32.6	-66.4	222.4	-26.8
1995	80.6	158.6	262.2	-0.5	-33.9
1998	-42.9	-25.3	-47.0	-74.7	-13.4
2001	68.8	5.4	69.0	493.6	131.9
2004	116.7	57.6	20.0	94.3	180.6
2007	-58.1	-26.9	78.5	-32.7	-45.3
2010	77.6	67.6	-23.3	160.3	24.8
2013	-31.0	-10.5	-7.1	-56.7	-23.9
2016	23.3	-40.2	-67.8	-42.1	148.4

Percent of families with other debt
For all families

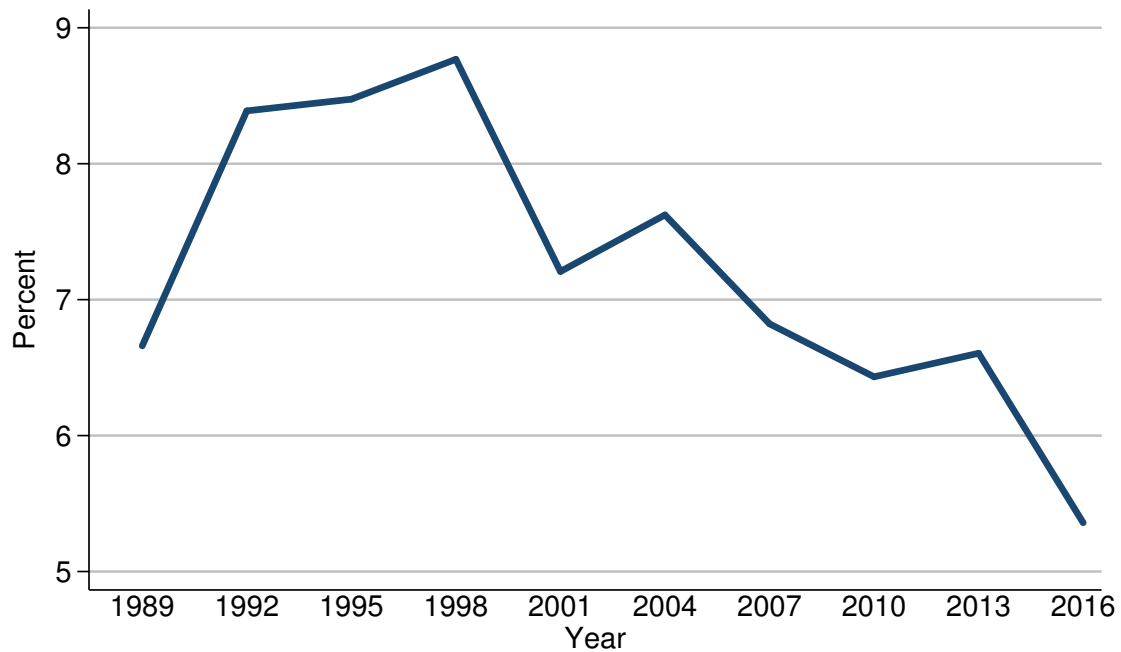

Year	All families
<i>Level (percent)</i>	
1989	6.7
1992	8.4
1995	8.5
1998	8.8
2001	7.2
2004	7.6
2007	6.8
2010	6.4
2013	6.6
2016	5.4
<i>Three-year change (percentage points)</i>	
1992	1.7
1995	0.1
1998	0.3
2001	-1.6
2004	0.4
2007	-0.8
2010	-0.4
2013	0.2
2016	-1.2

Median value of other debt for families with holdings
For all families

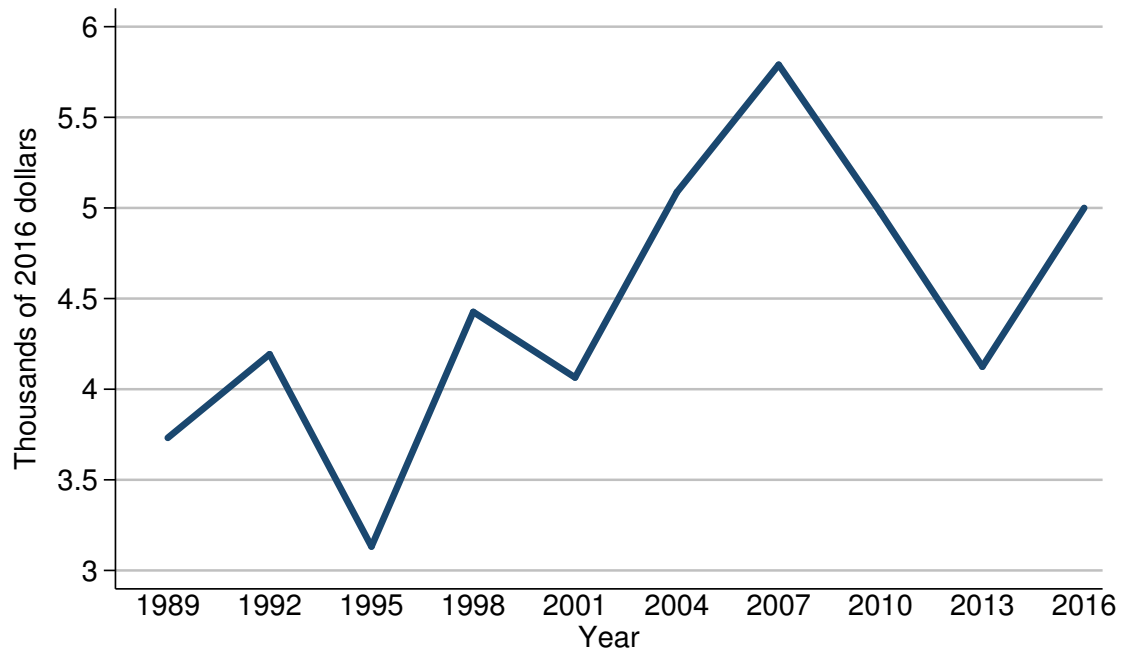

Year	All families
<i>Level (thousands of 2016 dollars)</i>	
1989	3.7
1992	4.2
1995	3.1
1998	4.4
2001	4.1
2004	5.1
2007	5.8
2010	5.0
2013	4.1
2016	5.0
<i>Three-year change (percent)</i>	
1992	13.5
1995	-26.2
1998	41.9
2001	-6.8
2004	24.4
2007	13.7
2010	-13.8
2013	-18.0
2016	22.0

Mean value of other debt for families with holdings
For all families

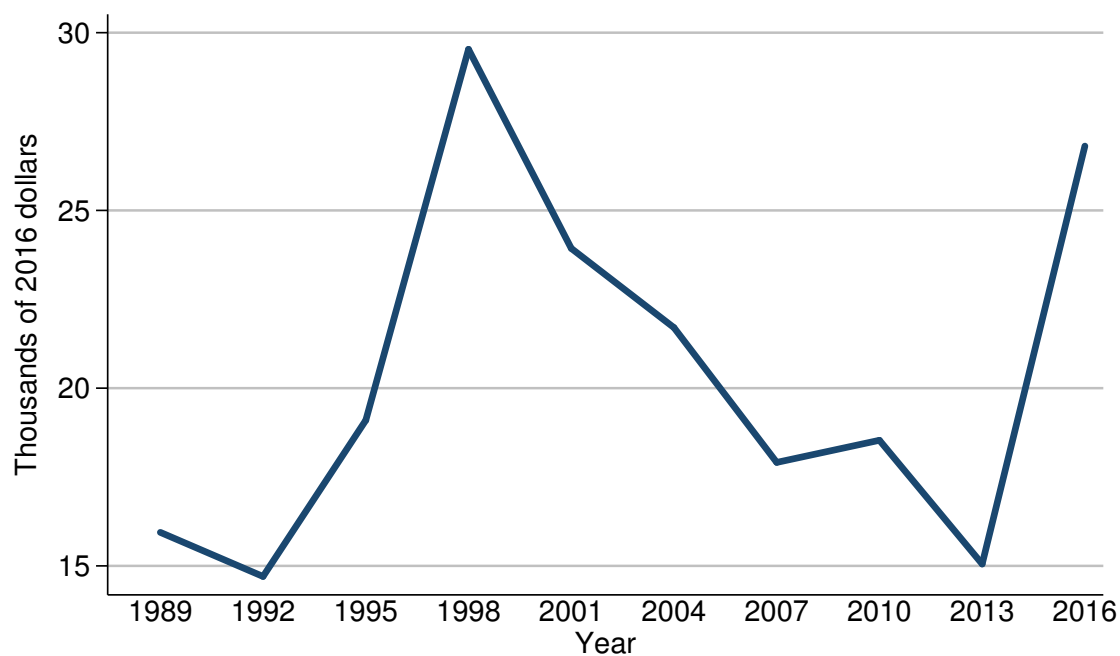

Year	All families
<i>Level (thousands of 2016 dollars)</i>	
1989	15.9
1992	14.7
1995	19.1
1998	29.5
2001	23.9
2004	21.7
2007	17.9
2010	18.5
2013	15.1
2016	26.8
<i>Three-year change (percent)</i>	
1992	-7.5
1995	29.9
1998	54.5
2001	-19.0
2004	-9.2
2007	-17.5
2010	3.4
2013	-18.4
2016	77.5

Percent of families with other debt
By percentile of income

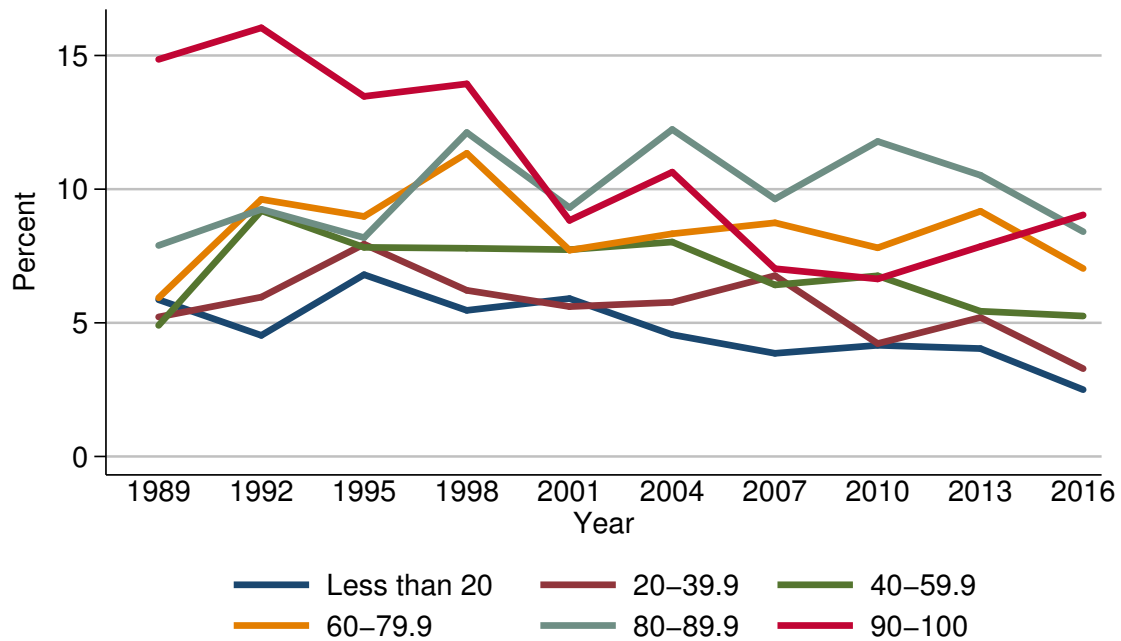

Year	Percentile of income					
	Less than 20	20-39.9	40-59.9	60-79.9	80-89.9	90-100
<i>Level (percent)</i>						
1989	5.9	5.2	4.9	5.9	7.9	14.9
1992	4.5	6.0	9.2	9.6	9.2	16.0
1995	6.8	7.9	7.8	9.0	8.2	13.5
1998	5.5	6.2	7.8	11.3	12.1	13.9
2001	5.9	5.6	7.7	7.7	9.3	8.8
2004	4.6	5.8	8.0	8.3	12.2	10.6
2007	3.9	6.8	6.4	8.7	9.6	7.0
2010	4.2	4.2	6.8	7.8	11.8	6.6
2013	4.0	5.2	5.4	9.2	10.5	7.9
2016	2.5	3.3	5.3	7.0	8.4	9.0
<i>Three-year change (percentage points)</i>						
1992	-1.4	0.8	4.3	3.7	1.3	1.1
1995	2.3	1.9	-1.4	-0.6	-1.0	-2.5
1998	-1.3	-1.7	0.0	2.3	3.9	0.4
2001	0.4	-0.6	-0.1	-3.6	-2.8	-5.1
2004	-1.3	0.2	0.3	0.6	2.9	1.8
2007	-0.7	1.0	-1.6	0.4	-2.6	-3.6
2010	0.3	-2.6	0.4	-0.9	2.2	-0.4
2013	-0.2	1.0	-1.4	1.4	-1.3	1.3
2016	-1.5	-1.9	-0.1	-2.2	-2.1	1.1

Median value of other debt for families with holdings By percentile of income

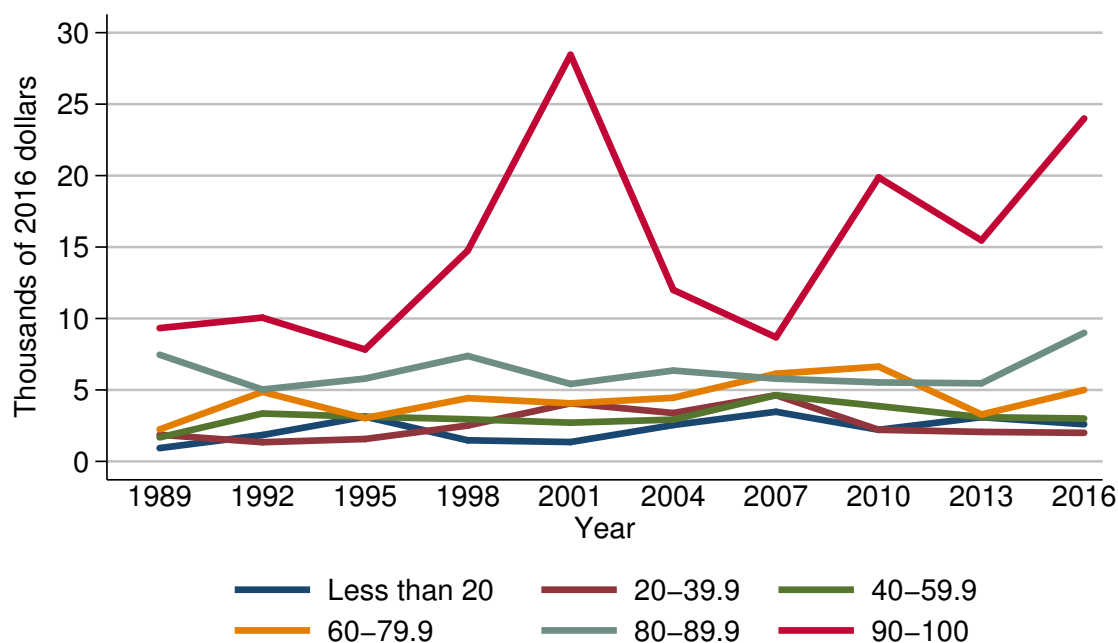

Year	Percentile of income					
	Less than 20	20-39.9	40-59.9	60-79.9	80-89.9	90-100
<i>Level (thousands of 2016 dollars)</i>						
1989	0.9	1.9	1.7	2.2	7.5	9.3
1992	1.8	1.3	3.4	4.9	5.0	10.1
1995	3.1	1.6	3.1	3.0	5.8	7.8
1998	1.5	2.5	3.0	4.4	7.4	14.8
2001	1.4	4.1	2.7	4.1	5.4	28.5
2004	2.5	3.4	2.9	4.5	6.4	12.0
2007	3.5	4.6	4.6	6.1	5.8	8.7
2010	2.2	2.2	3.9	6.6	5.5	19.9
2013	3.1	2.1	3.1	3.3	5.5	15.5
2016	2.6	2.0	3.0	5.0	9.0	24.0
<i>Three-year change (percent)</i>						
1992	100.0	-31.6	100.0	122.7	-33.3	8.6
1995	72.2	23.1	-8.8	-38.8	16.0	-22.8
1998	-51.6	56.2	-3.2	46.7	27.6	89.7
2001	-6.7	64.0	-10.0	-6.8	-27.0	92.6
2004	78.6	-17.1	7.4	9.8	18.5	-57.9
2007	40.0	35.3	58.6	35.6	-9.4	-27.5
2010	-37.1	-52.2	-15.2	8.2	-5.2	128.7
2013	40.9	-4.5	-20.5	-50.0	0.0	-22.1
2016	-16.1	-4.8	-3.2	51.5	63.6	54.8

Mean value of other debt for families with holdings
By percentile of income

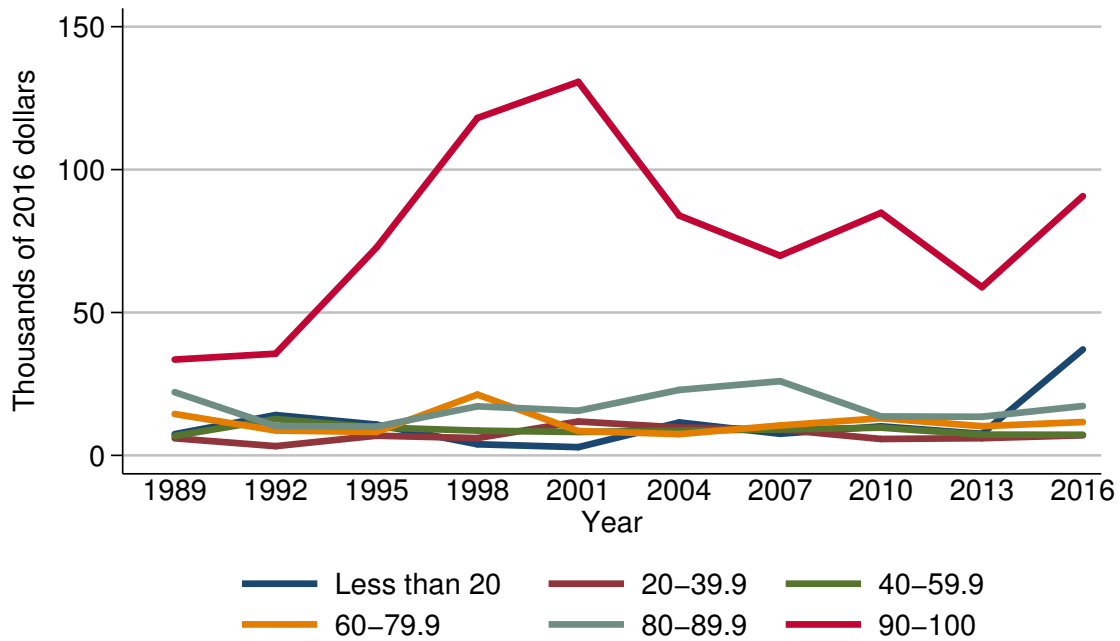

Year	Percentile of income					
	Less than 20	20-39.9	40-59.9	60-79.9	80-89.9	90-100
<i>Level (thousands of 2016 dollars)</i>						
1989	7.4	6.0	6.8	14.5	22.1	33.5
1992	14.1	3.2	12.7	8.7	10.3	35.6
1995	10.8	6.9	9.8	8.2	10.1	72.7
1998	3.9	6.1	8.7	21.3	17.2	118.1
2001	2.9	11.9	8.2	8.5	15.6	130.7
2004	11.5	9.8	8.7	7.4	22.9	83.9
2007	7.6	9.1	9.1	10.5	26.0	69.9
2010	10.2	5.7	9.7	13.0	13.6	84.9
2013	7.5	6.0	7.3	10.2	13.5	58.9
2016	37.1	7.0	7.2	11.7	17.3	90.7
<i>Three-year change (percent)</i>						
1992	90.5	-46.7	86.8	-40.0	-53.4	6.3
1995	-23.4	115.6	-22.8	-5.7	-1.9	104.2
1998	-63.9	-11.6	-11.2	159.8	70.3	62.4
2001	-25.6	95.1	-5.7	-60.1	-9.3	10.7
2004	296.6	-17.6	6.1	-12.9	46.8	-35.8
2007	-33.9	-7.1	4.6	41.9	13.5	-16.7
2010	34.2	-37.4	6.6	23.8	-47.7	21.5
2013	-26.5	5.3	-24.7	-21.5	-0.7	-30.6
2016	394.7	16.7	-1.4	14.7	28.1	54.0

Percent of families with other debt
By age of head

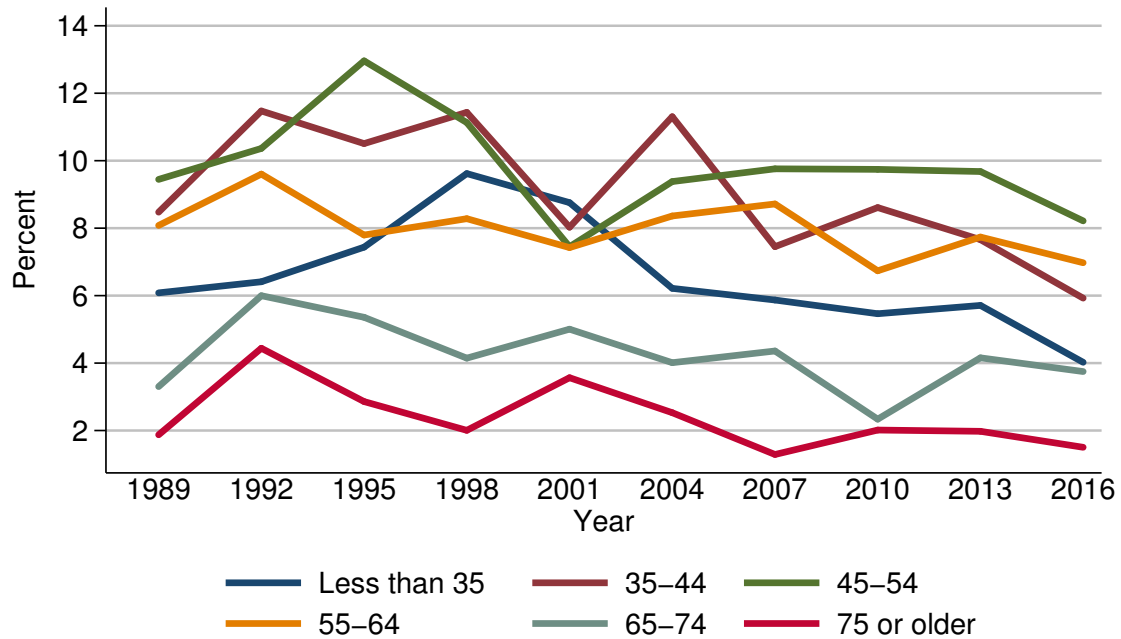

Year	Age of head					
	Less than 35	35-44	45-54	55-64	65-74	75 or older
<i>Level (percent)</i>						
1989	6.1	8.5	9.4	8.1	3.3	1.9
1992	6.4	11.5	10.4	9.6	6.0	4.4
1995	7.4	10.5	13.0	7.8	5.4	2.9
1998	9.6	11.4	11.1	8.3	4.1	2.0
2001	8.8	8.0	7.4	7.4	5.0	3.6
2004	6.2	11.3	9.4	8.4	4.0	2.5
2007	5.9	7.5	9.8	8.7	4.4	1.3
2010	5.5	8.6	9.7	6.7	2.3	2.0
2013	5.7	7.7	9.7	7.7	4.2	2.0
2016	4.0	5.9	8.2	7.0	3.7	1.5
<i>Three-year change (percentage points)</i>						
1992	0.3	3.0	1.0	1.5	2.7	2.5
1995	1.0	-1.0	2.6	-1.8	-0.6	-1.5
1998	2.2	0.9	-1.9	0.5	-1.3	-0.9
2001	-0.8	-3.4	-3.7	-0.9	0.9	1.6
2004	-2.6	3.3	2.0	1.0	-1.0	-1.1
2007	-0.3	-3.8	0.4	0.3	0.4	-1.2
2010	-0.4	1.1	-0.1	-2.0	-2.1	0.7
2013	0.2	-0.9	0.0	1.0	1.9	0.0
2016	-1.7	-1.8	-1.5	-0.7	-0.5	-0.5

Median value of other debt for families with holdings
By age of head

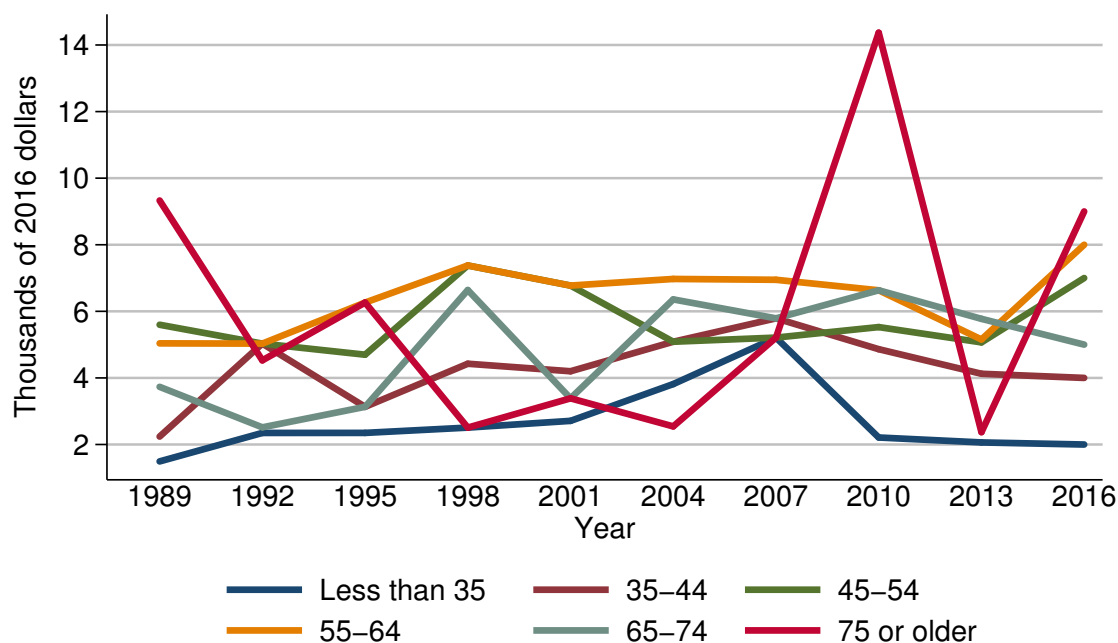

Year	Age of head					
	Less than 35	35-44	45-54	55-64	65-74	75 or older
<i>Level (thousands of 2016 dollars)</i>						
1989	1.5	2.2	5.6	5.0	3.7	9.3
1992	2.3	5.0	5.0	5.0	2.5	4.5
1995	2.3	3.1	4.7	6.3	3.1	6.3
1998	2.5	4.4	7.4	7.4	6.6	2.5
2001	2.7	4.2	6.8	6.8	3.4	3.4
2004	3.8	5.1	5.1	7.0	6.4	2.5
2007	5.2	5.8	5.2	6.9	5.8	5.2
2010	2.2	4.9	5.5	6.6	6.6	14.4
2013	2.1	4.1	5.1	5.2	5.8	2.4
2016	2.0	4.0	7.0	8.0	5.0	9.0
<i>Three-year change (percent)</i>						
1992	53.3	127.3	-10.7	0.0	-32.4	-51.6
1995	0.0	-38.0	-6.0	26.0	24.0	40.0
1998	8.7	41.9	57.4	17.5	112.9	-60.3
2001	8.0	-4.5	-8.1	-8.1	-48.5	36.0
2004	40.7	21.4	-25.0	2.9	88.2	-26.5
2007	36.8	13.7	2.0	-1.4	-9.4	108.0
2010	-57.7	-15.5	5.8	-4.3	13.8	176.9
2013	-4.5	-16.3	-7.3	-21.2	-12.1	-83.3
2016	-4.8	-2.4	37.3	53.8	-13.8	275.0

Mean value of other debt for families with holdings By age of head

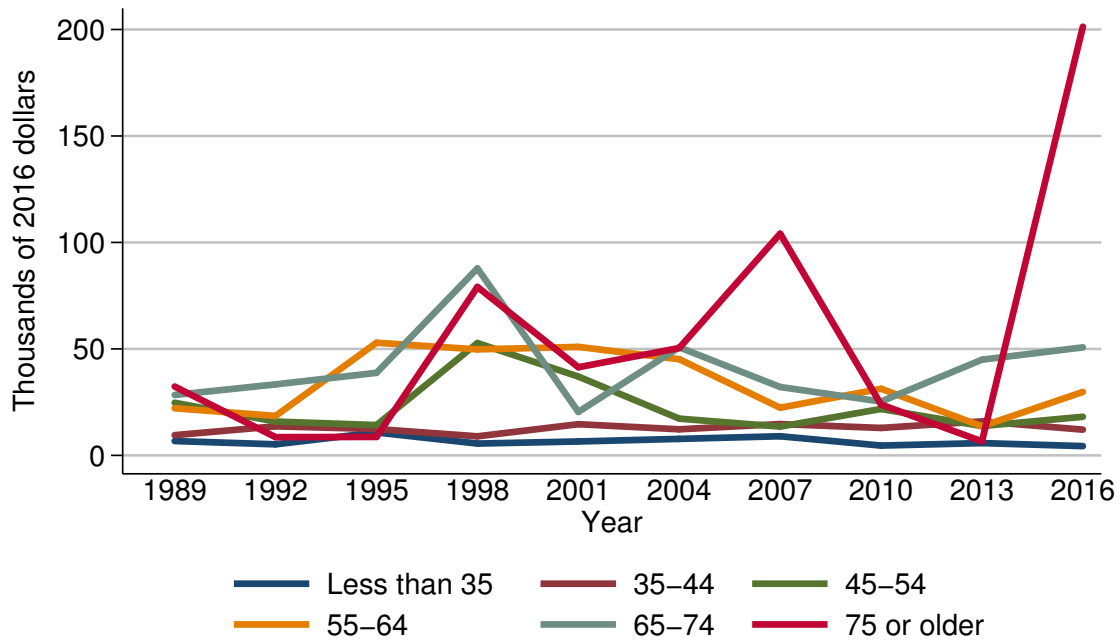

Year	Age of head					
	Less than 35	35-44	45-54	55-64	65-74	75 or older
<i>Level (thousands of 2016 dollars)</i>						
1989	6.7	9.5	24.7	22.1	28.4	32.3
1992	5.2	13.7	15.9	18.5	33.4	8.6
1995	10.8	12.4	14.2	52.9	38.8	8.7
1998	5.6	9.0	52.8	49.8	87.8	79.1
2001	6.5	14.7	37.0	50.9	20.4	41.4
2004	7.8	12.3	17.3	45.2	50.7	50.4
2007	9.0	14.7	13.5	22.4	32.1	104.1
2010	4.6	12.9	21.8	31.3	25.3	23.9
2013	5.8	16.0	13.8	13.7	44.9	6.6
2016	4.4	12.1	18.1	29.8	50.7	201.3
<i>Three-year change (percent)</i>						
1992	-22.4	44.2	-35.6	-16.3	17.6	-73.4
1995	107.7	-9.5	-10.7	185.9	16.2	1.2
1998	-48.1	-27.4	271.8	-5.9	126.3	809.2
2001	16.1	63.3	-29.9	2.2	-76.8	-47.7
2004	20.0	-16.3	-53.2	-11.2	148.5	21.7
2007	15.4	19.5	-22.0	-50.4	-36.7	106.5
2010	-48.9	-12.2	61.5	39.7	-21.2	-77.0
2013	26.1	24.0	-36.7	-56.2	77.5	-72.4
2016	-24.1	-24.4	31.2	117.5	12.9	2950.0

Percent of families with other debt By family structure

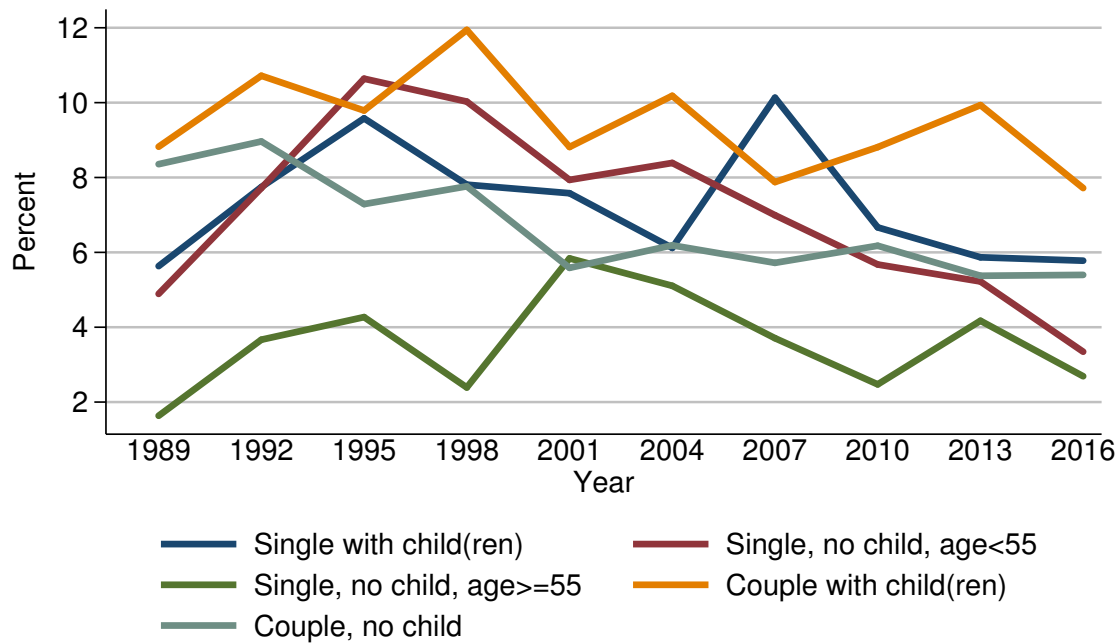

Year	Family structure				
	Single with child(ren)	Single, no child, age < 55	Single, no child, age ≥ 55	Couple with child(ren)	Couple, no child
<i>Level (percent)</i>					
1989	5.6	4.9	1.6	8.8	8.4
1992	7.7	7.7	3.7	10.7	9.0
1995	9.6	10.6	4.3	9.8	7.3
1998	7.8	10.0	2.4	11.9	7.8
2001	7.6	7.9	5.8	8.8	5.6
2004	6.1	8.4	5.1	10.2	6.2
2007	10.1	7.0	3.7	7.9	5.7
2010	6.7	5.7	2.5	8.8	6.2
2013	5.9	5.2	4.2	9.9	5.4
2016	5.8	3.3	2.7	7.7	5.4
<i>Three-year change (percentage points)</i>					
1992	2.1	2.8	2.1	1.9	0.6
1995	1.9	2.9	0.6	-0.9	-1.7
1998	-1.8	-0.6	-1.9	2.1	0.5
2001	-0.2	-2.1	3.4	-3.1	-2.2
2004	-1.5	0.5	-0.7	1.4	0.6
2007	4.0	-1.4	-1.4	-2.3	-0.5
2010	-3.4	-1.3	-1.2	0.9	0.5
2013	-0.8	-0.5	1.7	1.1	-0.8
2016	-0.1	-1.9	-1.5	-2.2	0.0

Median value of other debt for families with holdings By family structure

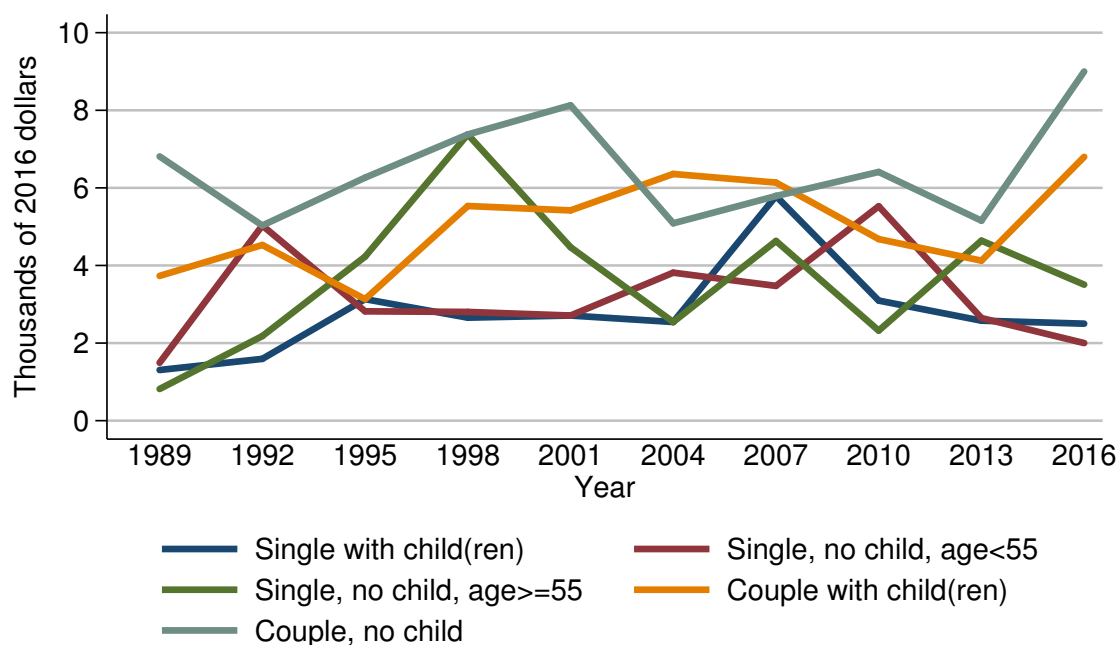

Year	Family structure				
	Single with child(ren)	Single, no child, age < 55	Single, no child, age ≥ 55	Couple with child(ren)	Couple, no child
<i>Level (thousands of 2016 dollars)</i>					
1989	1.3	1.5	0.8	3.7	6.8
1992	1.6	5.0	2.2	4.5	5.0
1995	3.1	2.8	4.2	3.1	6.3
1998	2.7	2.8	7.4	5.5	7.4
2001	2.7	2.7	4.5	5.4	8.1
2004	2.5	3.8	2.5	6.4	5.1
2007	5.8	3.5	4.6	6.1	5.8
2010	3.1	5.5	2.3	4.7	6.4
2013	2.6	2.6	4.6	4.1	5.2
2016	2.5	2.0	3.5	6.8	9.0
<i>Three-year change (percent)</i>					
1992	23.1	233.3	175.0	21.6	-26.5
1995	93.8	-44.0	90.9	-31.1	26.0
1998	-12.9	0.0	76.2	77.4	17.5
2001	0.0	-3.6	-39.2	-1.8	9.5
2004	-7.4	40.7	-44.4	18.5	-37.0
2007	132.0	-7.9	84.0	-4.7	13.7
2010	-46.6	57.1	-50.0	-23.0	10.3
2013	-16.1	-52.7	100.0	-12.8	-18.8
2016	-3.8	-23.1	-23.9	65.9	73.1

Mean value of other debt for families with holdings By family structure

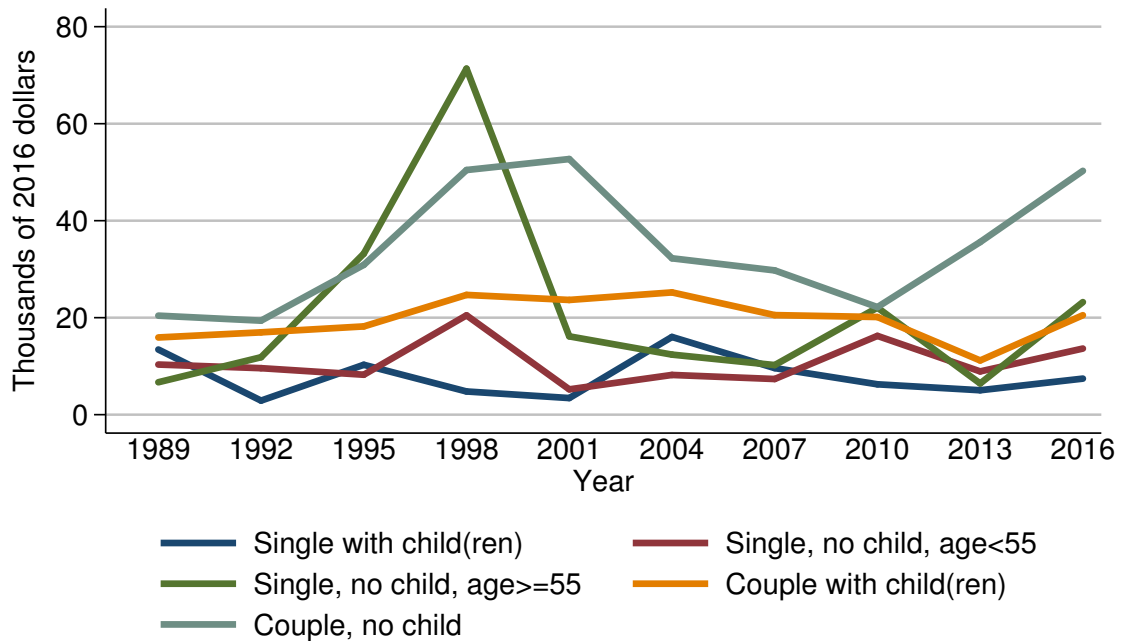

Year	Family structure				
	Single with child(ren)	Single, no child, age < 55	Single, no child, age ≥ 55	Couple with child(ren)	Couple, no child
<i>Level (thousands of 2016 dollars)</i>					
1989	13.4	10.3	6.7	15.9	20.4
1992	2.9	9.6	11.8	17.0	19.4
1995	10.3	8.2	33.2	18.2	30.9
1998	4.8	20.5	71.3	24.7	50.4
2001	3.4	5.2	16.2	23.7	52.7
2004	16.0	8.2	12.4	25.2	32.2
2007	9.6	7.4	10.2	20.5	29.8
2010	6.3	16.2	22.1	20.1	22.2
2013	5.0	8.9	6.4	11.2	35.6
2016	7.4	13.6	23.2	20.5	50.3
<i>Three-year change (percent)</i>					
1992	-78.4	-6.8	76.1	6.9	-4.9
1995	255.2	-14.6	181.4	7.1	59.3
1998	-53.4	150.0	114.8	35.7	63.1
2001	-29.2	-74.6	-77.3	-4.0	4.6
2004	370.6	57.7	-23.5	6.3	-38.9
2007	-40.0	-9.8	-17.7	-18.7	-7.5
2010	-34.4	118.9	116.7	-2.0	-25.5
2013	-20.6	-45.1	-71.0	-44.3	60.4
2016	48.0	52.8	262.5	83.0	41.3

Percent of families with other debt
By education of head

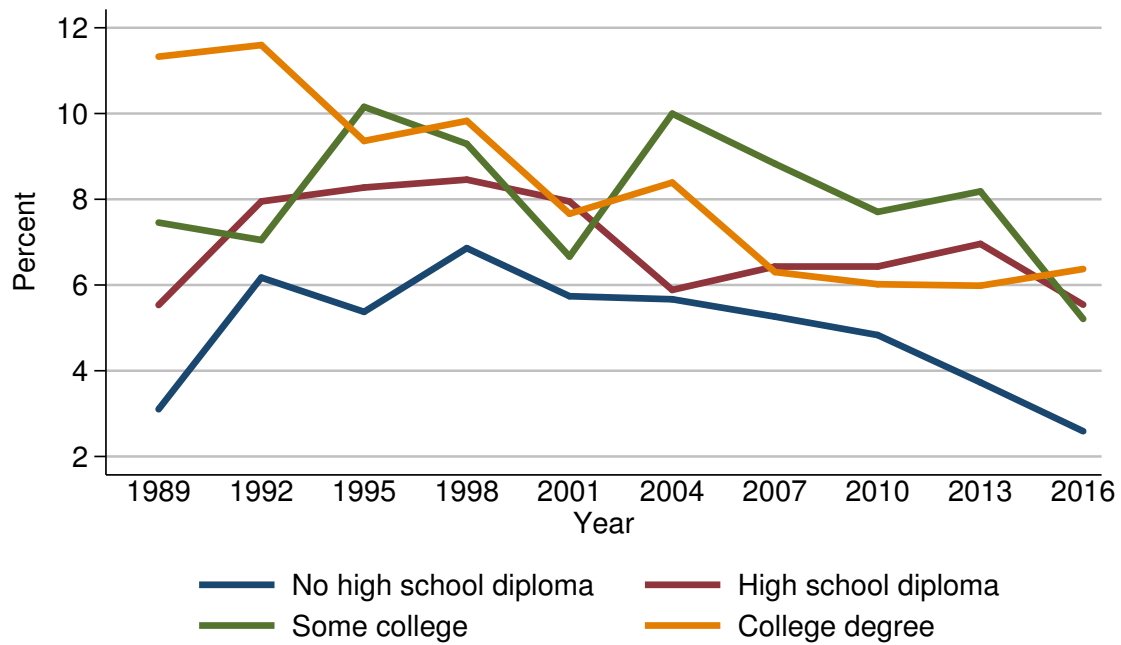

Year	Education of head			
	No high school diploma	High school diploma	Some college	College degree
<i>Level (percent)</i>				
1989	3.1	5.5	7.5	11.3
1992	6.2	7.9	7.0	11.6
1995	5.4	8.3	10.2	9.4
1998	6.9	8.5	9.3	9.8
2001	5.7	7.9	6.7	7.7
2004	5.7	5.9	10.0	8.4
2007	5.3	6.4	8.8	6.3
2010	4.8	6.4	7.7	6.0
2013	3.7	7.0	8.2	6.0
2016	2.6	5.5	5.2	6.4
<i>Three-year change (percentage points)</i>				
1992	3.1	2.4	-0.5	0.3
1995	-0.8	0.4	3.2	-2.2
1998	1.5	0.2	-0.9	0.4
2001	-1.2	-0.6	-2.6	-2.1
2004	0.0	-2.0	3.3	0.7
2007	-0.4	0.5	-1.2	-2.1
2010	-0.5	0.0	-1.1	-0.3
2013	-1.1	0.6	0.5	0.0
2016	-1.1	-1.5	-3.0	0.4

Median value of other debt for families with holdings By education of head

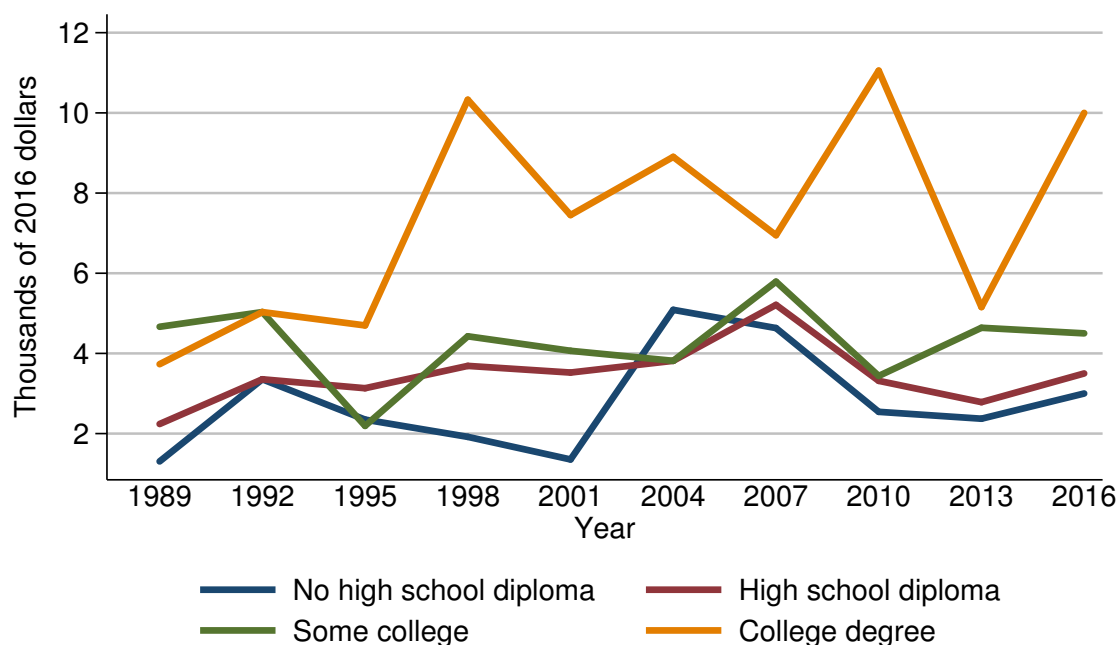

Year	Education of head			
	No high school diploma	High school diploma	Some college	College degree
<i>Level (thousands of 2016 dollars)</i>				
1989	1.3	2.2	4.7	3.7
1992	3.4	3.4	5.0	5.0
1995	2.3	3.1	2.2	4.7
1998	1.9	3.7	4.4	10.3
2001	1.4	3.5	4.1	7.5
2004	5.1	3.8	3.8	8.9
2007	4.6	5.2	5.8	6.9
2010	2.5	3.3	3.4	11.1
2013	2.4	2.8	4.6	5.2
2016	3.0	3.5	4.5	10.0
<i>Three-year change (percent)</i>				
1992	161.5	54.5	6.4	35.1
1995	-32.4	-8.8	-56.0	-6.0
1998	-17.4	19.4	100.0	119.1
2001	-26.3	-5.4	-6.8	-27.2
2004	264.3	8.6	-7.3	18.7
2007	-9.8	36.8	52.6	-22.5
2010	-45.7	-36.5	-41.4	60.9
2013	-4.0	-15.2	35.3	-53.2
2016	25.0	25.0	-2.2	92.3

Mean value of other debt for families with holdings
By education of head

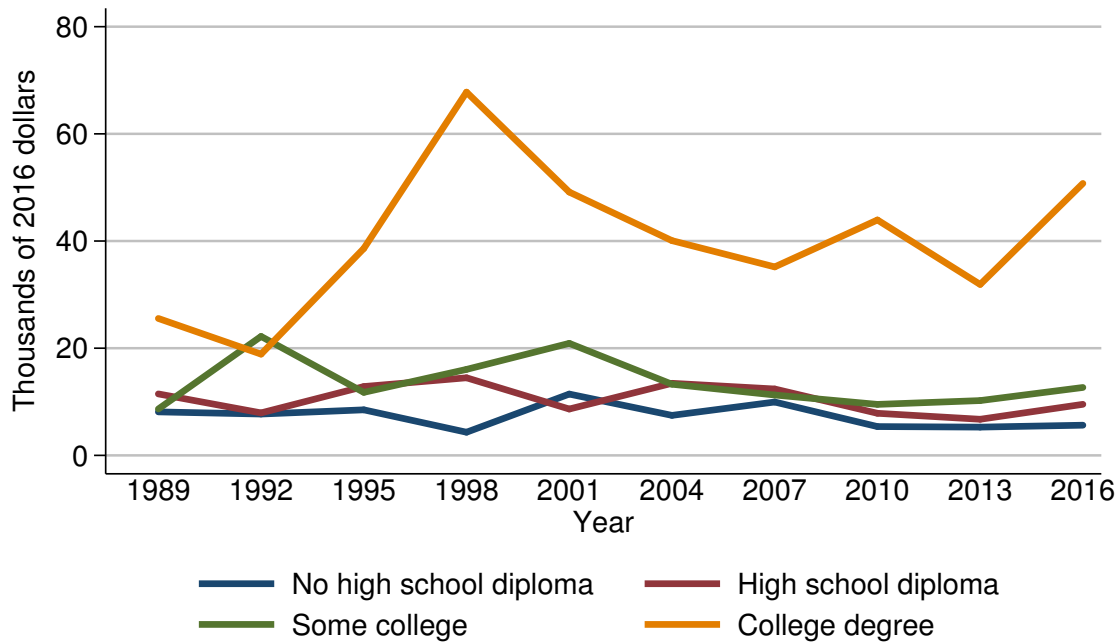

Year	Education of head			
	No high school diploma	High school diploma	Some college	College degree
<i>Level (thousands of 2016 dollars)</i>				
1989	8.1	11.5	8.7	25.6
1992	7.7	7.9	22.2	18.9
1995	8.5	12.9	11.8	38.6
1998	4.3	14.5	16.1	67.8
2001	11.4	8.7	20.9	49.1
2004	7.5	13.5	13.3	40.1
2007	10.0	12.4	11.3	35.2
2010	5.4	7.9	9.5	43.9
2013	5.3	6.7	10.2	31.9
2016	5.6	9.5	12.7	50.8
<i>Three-year change (percent)</i>				
1992	-4.9	-31.3	155.2	-26.2
1995	10.4	63.3	-46.8	104.2
1998	-49.4	12.4	36.4	75.6
2001	165.1	-40.0	29.8	-27.6
2004	-34.2	55.2	-36.4	-18.3
2007	33.3	-8.1	-15.0	-12.2
2010	-46.0	-36.3	-15.9	24.7
2013	-1.9	-15.2	7.4	-27.3
2016	5.7	41.8	24.5	59.2

Percent of families with other debt
By race or ethnicity of respondent

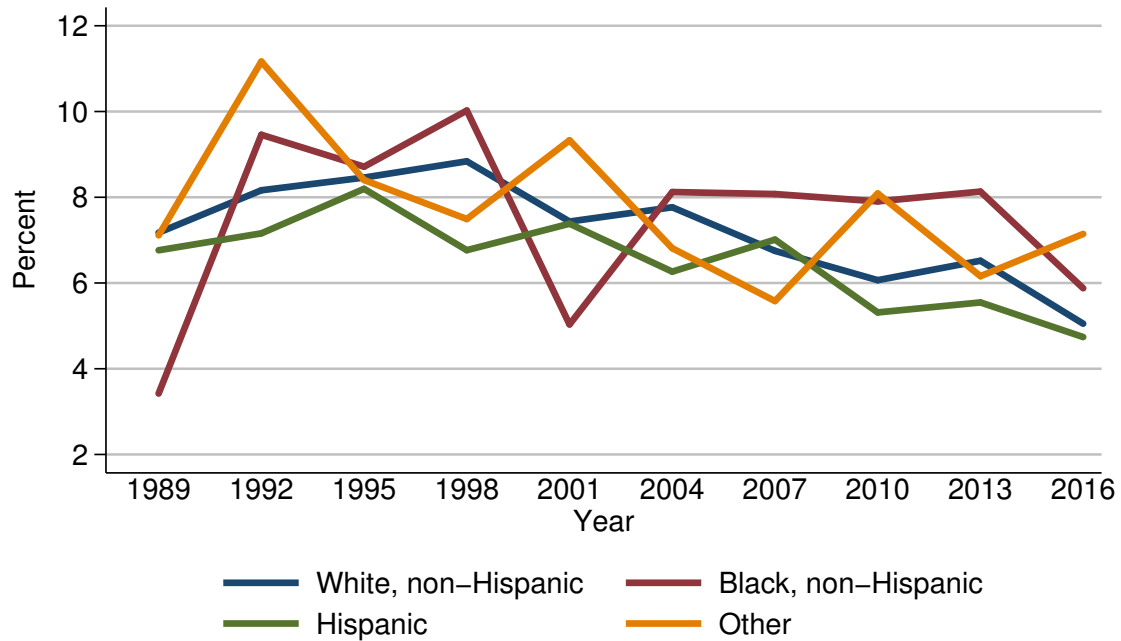

Year	Race or ethnicity of respondent			
	White, non-Hispanic	Black, non-Hispanic	Hispanic	Other
<i>Level (percent)</i>				
1989	7.2	3.4	6.8	7.1
1992	8.2	9.5	7.2	11.2
1995	8.5	8.7	8.2	8.4
1998	8.8	10.0	6.8	7.5
2001	7.4	5.0	7.4	9.3
2004	7.8	8.1	6.3	6.8
2007	6.7	8.1	7.0	5.6
2010	6.1	7.9	5.3	8.1
2013	6.5	8.1	5.5	6.2
2016	5.1	5.9	4.7	7.1
<i>Three-year change (percentage points)</i>				
1992	1.0	6.1	0.4	4.1
1995	0.3	-0.8	1.0	-2.8
1998	0.3	1.3	-1.4	-0.9
2001	-1.4	-5.0	0.6	1.8
2004	0.4	3.1	-1.1	-2.5
2007	-1.1	0.0	0.7	-1.2
2010	-0.6	-0.2	-1.7	2.5
2013	0.4	0.2	0.2	-1.9
2016	-1.4	-2.2	-0.8	0.9

Median value of other debt for families with holdings
By race or ethnicity of respondent

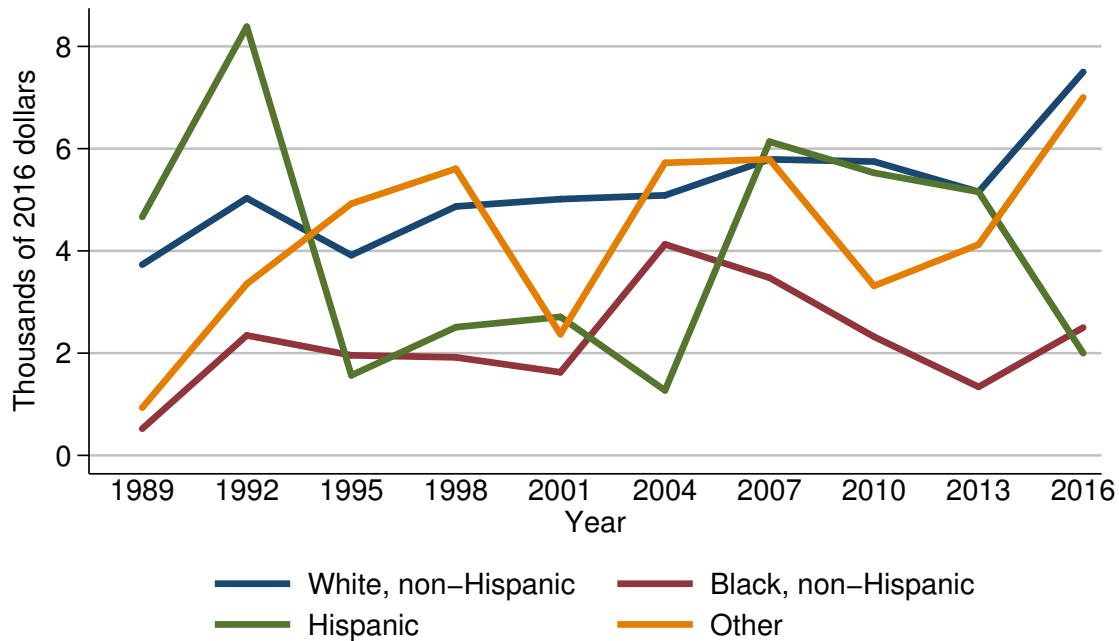

Year	Race or ethnicity of respondent			
	White, non-Hispanic	Black, non-Hispanic	Hispanic	Other
<i>Level (thousands of 2016 dollars)</i>				
1989	3.7	0.5	4.7	0.9
1992	5.0	2.3	8.4	3.4
1995	3.9	2.0	1.6	4.9
1998	4.9	1.9	2.5	5.6
2001	5.0	1.6	2.7	2.4
2004	5.1	4.1	1.3	5.7
2007	5.8	3.5	6.1	5.8
2010	5.7	2.3	5.5	3.3
2013	5.2	1.3	5.2	4.1
2016	7.5	2.5	2.0	7.0
<i>Three-year change (percent)</i>				
1992	35.1	360.0	78.7	277.8
1995	-22.0	-13.0	-81.0	44.1
1998	25.6	-5.0	56.2	14.3
2001	2.0	-15.8	8.0	-57.1
2004	2.0	156.2	-51.9	137.5
2007	13.7	-14.6	369.2	1.8
2010	-1.7	-34.3	-9.8	-43.1
2013	-8.8	-43.5	-5.5	24.2
2016	44.2	92.3	-61.5	70.7

Mean value of other debt for families with holdings
By race or ethnicity of respondent

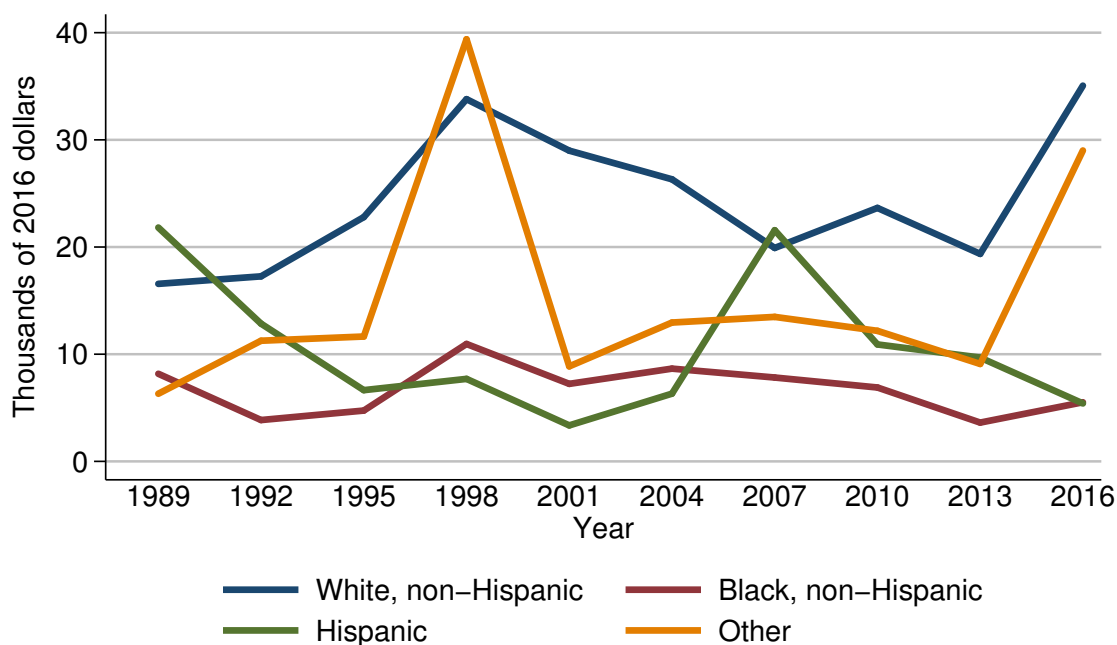

Year	Race or ethnicity of respondent			
	White, non-Hispanic	Black, non-Hispanic	Hispanic	Other
<i>Level (thousands of 2016 dollars)</i>				
1989	16.6	8.2	21.8	6.3
1992	17.3	3.9	12.9	11.3
1995	22.8	4.7	6.6	11.7
1998	33.8	11.0	7.7	39.4
2001	29.0	7.2	3.4	8.9
2004	26.3	8.7	6.3	13.0
2007	19.9	7.8	21.6	13.5
2010	23.7	6.9	10.9	12.2
2013	19.4	3.6	9.7	9.1
2016	35.1	5.5	5.4	29.0
<i>Three-year change (percent)</i>				
1992	4.2	-52.4	-40.8	79.4
1995	31.8	20.5	-48.8	3.5
1998	48.2	134.0	16.7	236.8
2001	-14.2	-34.5	-55.8	-77.4
2004	-9.3	20.8	85.3	46.1
2007	-24.3	-10.3	242.9	3.8
2010	19.1	-11.5	-49.5	-9.6
2013	-18.1	-47.8	-11.0	-25.4
2016	80.9	52.8	-44.3	218.7

Percent of families with other debt
By current work status of head

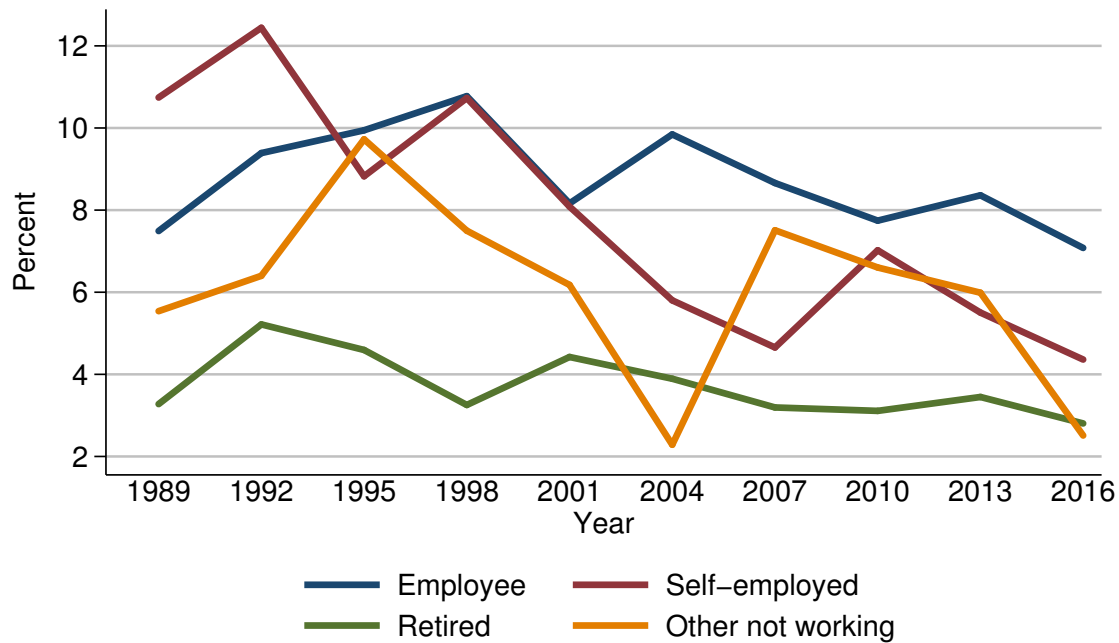

Year	Current work status of head			
	Employee	Self-employed	Retired	Other not working
<i>Level (percent)</i>				
1989	7.5	10.7	3.3	5.5
1992	9.4	12.4	5.2	6.4
1995	9.9	8.8	4.6	9.7
1998	10.8	10.7	3.3	7.5
2001	8.2	8.1	4.4	6.2
2004	9.8	5.8	3.9	2.3
2007	8.7	4.7	3.2	7.5
2010	7.7	7.0	3.1	6.6
2013	8.4	5.5	3.4	6.0
2016	7.1	4.4	2.8	2.5
<i>Three-year change (percentage points)</i>				
1992	1.9	1.7	1.9	0.9
1995	0.5	-3.6	-0.6	3.3
1998	0.9	1.9	-1.3	-2.2
2001	-2.6	-2.6	1.1	-1.3
2004	1.6	-2.3	-0.5	-3.9
2007	-1.1	-1.1	-0.7	5.2
2010	-1.0	2.3	-0.1	-0.9
2013	0.7	-1.5	0.3	-0.6
2016	-1.3	-1.1	-0.6	-3.5

Median value of other debt for families with holdings
By current work status of head

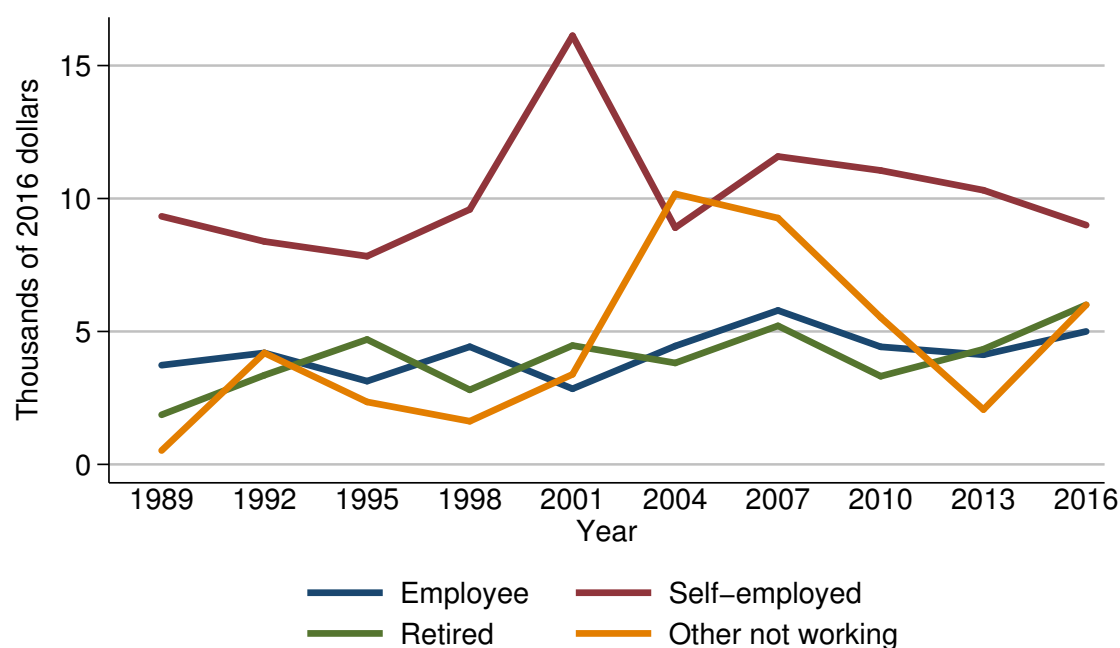

Year	Current work status of head			
	Employee	Self-employed	Retired	Other not working
<i>Level (thousands of 2016 dollars)</i>				
1989	3.7	9.3	1.9	0.5
1992	4.2	8.4	3.4	4.2
1995	3.1	7.8	4.7	2.3
1998	4.4	9.6	2.8	1.6
2001	2.8	16.1	4.5	3.4
2004	4.5	8.9	3.8	10.2
2007	5.8	11.6	5.2	9.3
2010	4.4	11.1	3.3	5.5
2013	4.1	10.3	4.3	2.1
2016	5.0	9.0	6.0	6.0
<i>Three-year change (percent)</i>				
1992	13.5	-9.7	78.9	740.0
1995	-26.2	-7.1	38.2	-45.2
1998	41.9	23.1	-40.4	-30.4
2001	-36.4	67.7	60.7	112.5
2004	60.7	-44.7	-15.6	200.0
2007	28.9	30.3	36.8	-8.8
2010	-24.1	-4.3	-36.5	-40.9
2013	-6.8	-7.2	30.3	-61.8
2016	22.0	-12.6	39.5	185.7

Mean value of other debt for families with holdings
By current work status of head

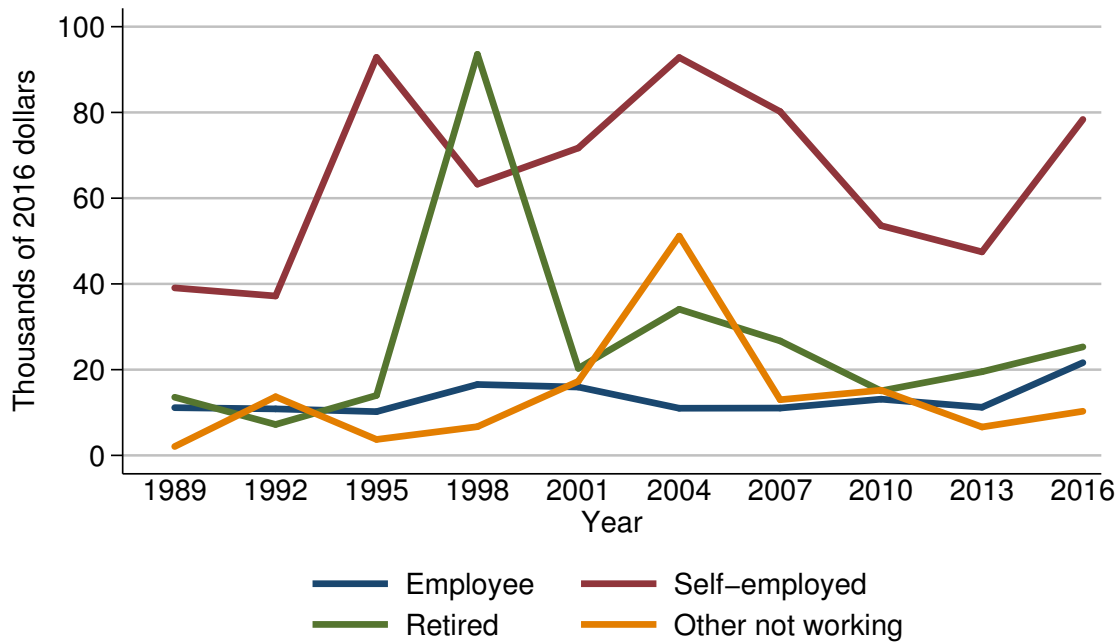

Year	Current work status of head			
	Employee	Self-employed	Retired	Other not working
<i>Level (thousands of 2016 dollars)</i>				
1989	11.1	39.1	13.6	2.1
1992	10.8	37.2	7.2	13.7
1995	10.2	92.8	14.0	3.7
1998	16.5	63.3	93.6	6.7
2001	15.9	71.7	20.3	17.3
2004	11.0	92.8	34.1	51.2
2007	11.0	80.2	26.7	13.0
2010	13.1	53.6	15.1	15.2
2013	11.2	47.5	19.5	6.6
2016	21.6	78.4	25.3	10.3
<i>Three-year change (percent)</i>				
1992	-2.7	-4.9	-47.1	552.4
1995	-5.6	149.5	94.4	-73.0
1998	61.8	-31.8	568.6	81.1
2001	-3.6	13.3	-78.3	158.2
2004	-30.8	29.4	68.0	196.0
2007	0.0	-13.6	-21.7	-74.6
2010	19.1	-33.2	-43.4	16.9
2013	-14.5	-11.4	29.1	-56.6
2016	92.9	65.1	29.7	56.1

Percent of families with other debt
By current occupation of head

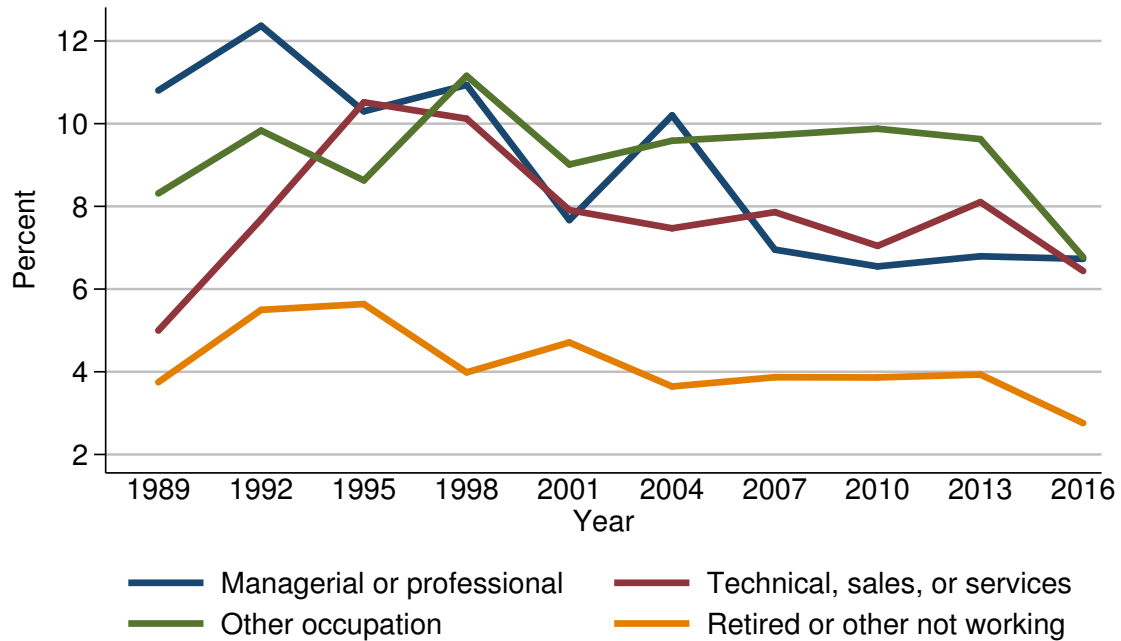

Year	Current occupation of head			
	Managerial or professional	Technical, sales, or services	Other occupation	Retired or other not working
<i>Level (percent)</i>				
1989	10.8	5.0	8.3	3.7
1992	12.4	7.7	9.8	5.5
1995	10.3	10.5	8.6	5.6
1998	10.9	10.1	11.2	4.0
2001	7.7	7.9	9.0	4.7
2004	10.2	7.5	9.6	3.6
2007	7.0	7.9	9.7	3.9
2010	6.5	7.0	9.9	3.9
2013	6.8	8.1	9.6	3.9
2016	6.7	6.4	6.8	2.8
<i>Three-year change (percentage points)</i>				
1992	1.6	2.7	1.5	1.8
1995	-2.1	2.8	-1.2	0.1
1998	0.6	-0.4	2.6	-1.6
2001	-3.2	-2.2	-2.2	0.7
2004	2.5	-0.4	0.6	-1.1
2007	-3.2	0.4	0.1	0.3
2010	-0.5	-0.9	0.2	0.0
2013	0.3	1.1	-0.3	0.0
2016	-0.1	-1.7	-2.8	-1.1

Median value of other debt for families with holdings
By current occupation of head

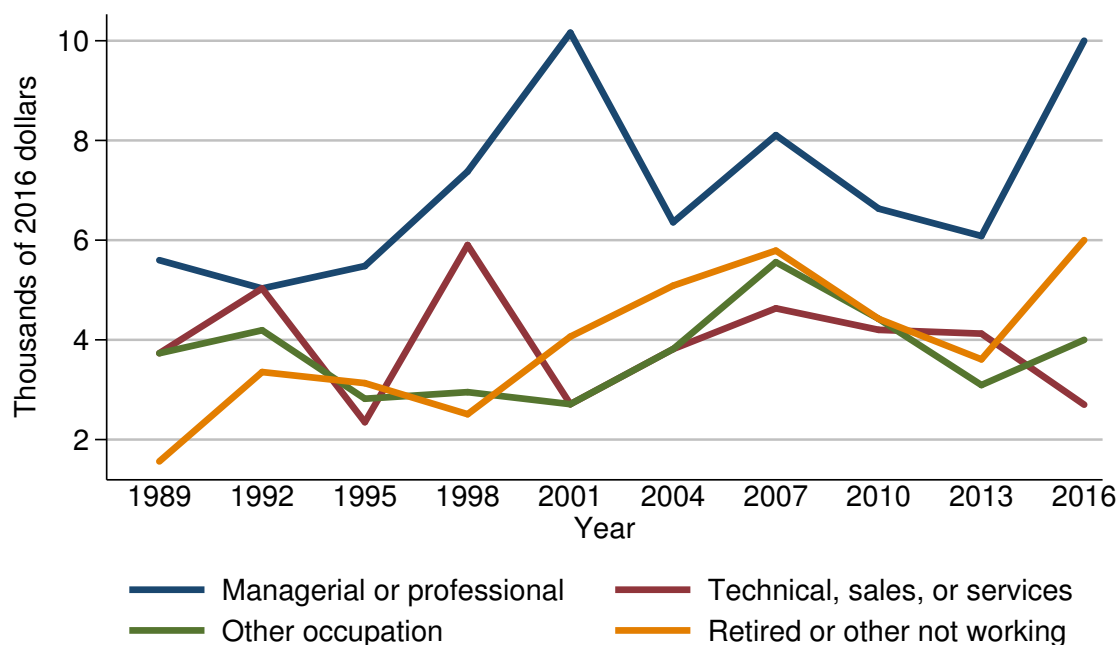

Year	Current occupation of head			
	Managerial or professional	Technical, sales, or services	Other occupation	Retired or other not working
<i>Level (thousands of 2016 dollars)</i>				
1989	5.6	3.7	3.7	1.6
1992	5.0	5.0	4.2	3.4
1995	5.5	2.3	2.8	3.1
1998	7.4	5.9	3.0	2.5
2001	10.2	2.7	2.7	4.1
2004	6.4	3.8	3.8	5.1
2007	8.1	4.6	5.6	5.8
2010	6.6	4.2	4.4	4.4
2013	6.1	4.1	3.1	3.6
2016	10.0	2.7	4.0	6.0
<i>Three-year change (percent)</i>				
1992	-10.7	35.1	13.5	112.5
1995	10.0	-54.0	-33.3	-8.8
1998	34.5	156.5	7.1	-19.4
2001	37.8	-54.2	-10.0	64.0
2004	-37.3	40.7	40.7	24.4
2007	26.6	21.1	47.4	13.7
2010	-18.5	-8.7	-21.4	-24.1
2013	-7.6	-2.4	-29.5	-18.2
2016	63.9	-34.1	29.0	66.7

Mean value of other debt for families with holdings By current occupation of head

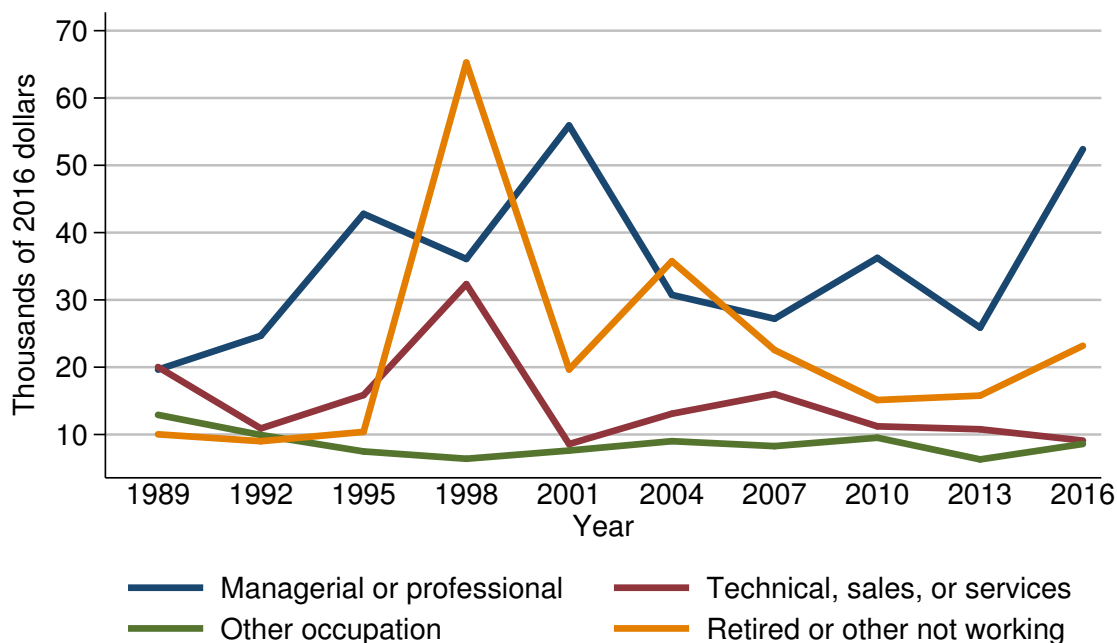

Year	Current occupation of head			
	Managerial or professional	Technical, sales, or services	Other occupation	Retired or other not working
<i>Level (thousands of 2016 dollars)</i>				
1989	19.6	20.0	12.9	10.0
1992	24.7	10.9	9.9	9.0
1995	42.8	15.9	7.5	10.4
1998	36.1	32.3	6.4	65.3
2001	55.9	8.6	7.6	19.7
2004	30.7	13.1	9.0	35.8
2007	27.2	16.0	8.3	22.5
2010	36.2	11.2	9.5	15.1
2013	25.9	10.8	6.3	15.8
2016	52.4	9.1	8.6	23.2
<i>Three-year change (percent)</i>				
1992	26.0	-45.5	-23.3	-10.0
1995	73.3	45.9	-24.2	15.6
1998	-15.7	103.1	-14.7	527.9
2001	54.8	-73.4	18.8	-69.8
2004	-45.1	52.3	18.4	81.7
2007	-11.4	22.1	-7.8	-37.2
2010	33.1	-30.0	14.5	-32.9
2013	-28.5	-3.6	-33.7	4.6
2016	102.3	-15.7	36.5	46.8

Percent of families with other debt
By region

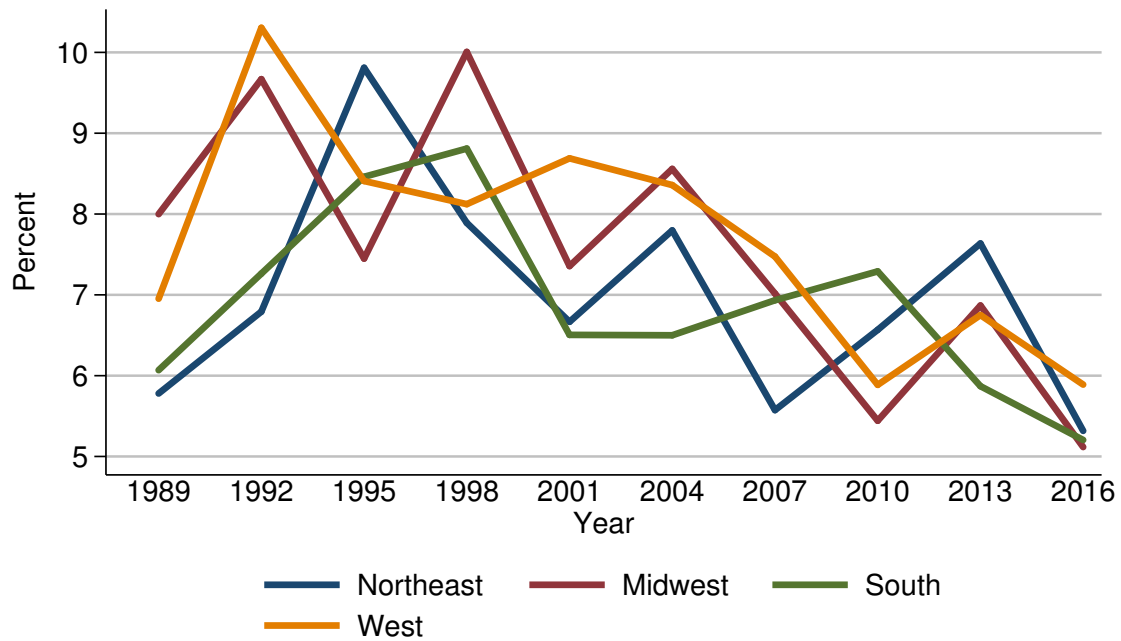

Year	Region			
	Northeast	Midwest	South	West
<i>Level (percent)</i>				
1989	5.8	8.0	6.1	7.0
1992	6.8	9.7	7.3	10.3
1995	9.8	7.4	8.5	8.4
1998	7.9	10.0	8.8	8.1
2001	6.7	7.4	6.5	8.7
2004	7.8	8.6	6.5	8.4
2007	5.6	7.0	6.9	7.5
2010	6.6	5.4	7.3	5.9
2013	7.6	6.9	5.9	6.7
2016	5.3	5.1	5.2	5.9
<i>Three-year change (percentage points)</i>				
1992	1.0	1.7	1.2	3.3
1995	3.0	-2.3	1.2	-1.9
1998	-1.9	2.6	0.3	-0.3
2001	-1.2	-2.6	-2.3	0.6
2004	1.1	1.2	0.0	-0.3
2007	-2.2	-1.6	0.4	-0.9
2010	1.0	-1.6	0.4	-1.6
2013	1.0	1.5	-1.4	0.8
2016	-2.3	-1.8	-0.7	-0.8

Median value of other debt for families with holdings By region

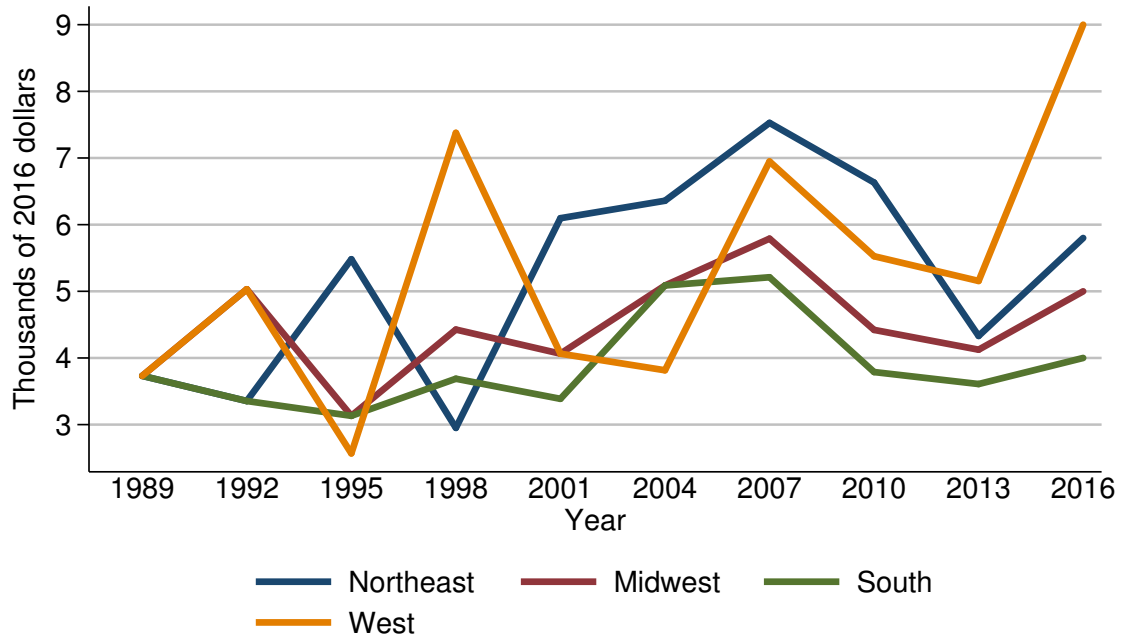

Year	Region			
	Northeast	Midwest	South	West
<i>Level (thousands of 2016 dollars)</i>				
1989	3.7	3.7	3.7	3.7
1992	3.4	5.0	3.4	5.0
1995	5.5	3.1	3.1	2.6
1998	3.0	4.4	3.7	7.4
2001	6.1	4.1	3.4	4.1
2004	6.4	5.1	5.1	3.8
2007	7.5	5.8	5.2	6.9
2010	6.6	4.4	3.8	5.5
2013	4.3	4.1	3.6	5.2
2016	5.8	5.0	4.0	9.0
<i>Three-year change (percent)</i>				
1992	-8.1	35.1	-8.1	35.1
1995	61.8	-38.0	-8.8	-48.0
1998	-45.5	41.9	19.4	184.6
2001	103.3	-6.8	-8.1	-44.6
2004	4.9	24.4	50.0	-7.3
2007	17.2	13.7	2.0	81.6
2010	-12.0	-24.1	-26.9	-20.3
2013	-34.8	-6.8	-5.3	-5.5
2016	34.9	22.0	11.1	73.1

Mean value of other debt for families with holdings
By region

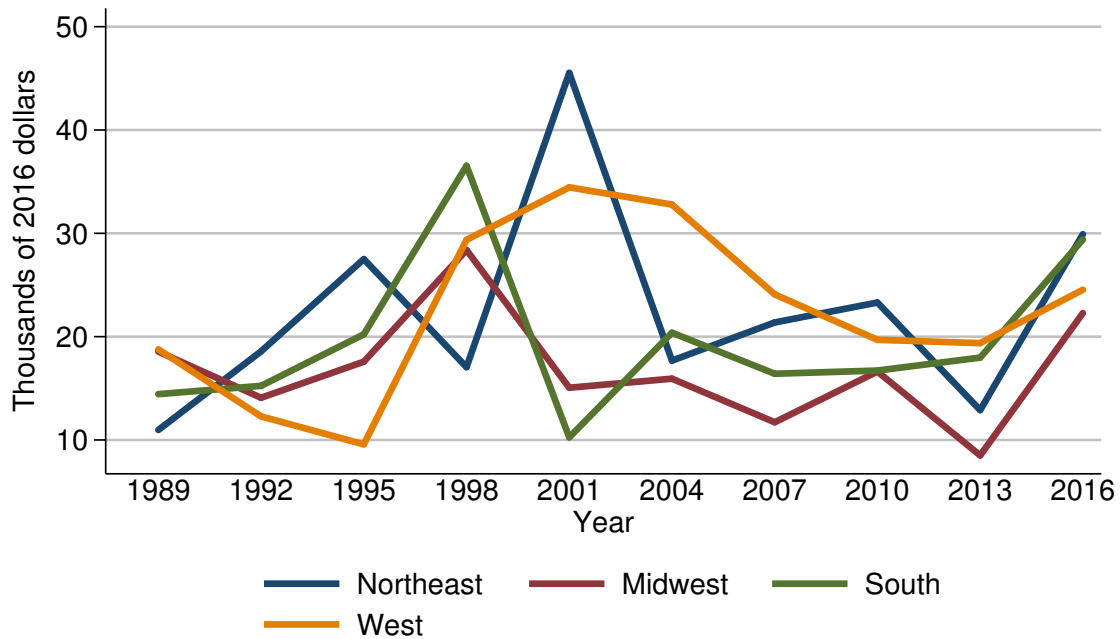

Year	Region			
	Northeast	Midwest	South	West
<i>Level (thousands of 2016 dollars)</i>				
1989	11.0	18.6	14.4	18.8
1992	18.6	14.1	15.2	12.3
1995	27.5	17.6	20.2	9.6
1998	17.1	28.4	36.5	29.4
2001	45.5	15.1	10.3	34.5
2004	17.7	15.9	20.4	32.8
2007	21.4	11.7	16.4	24.1
2010	23.3	16.6	16.7	19.7
2013	12.9	8.5	18.0	19.4
2016	29.9	22.3	29.4	24.5
<i>Three-year change (percent)</i>				
1992	69.1	-24.2	5.6	-34.6
1995	47.8	24.8	32.9	-22.0
1998	-37.8	61.4	80.7	206.2
2001	166.1	-46.8	-71.8	17.3
2004	-61.1	5.3	98.1	-4.9
2007	20.9	-26.4	-19.6	-26.5
2010	8.9	41.9	1.8	-18.3
2013	-44.6	-48.8	7.8	-1.5
2016	131.8	162.4	63.3	26.3

Percent of families with other debt
By urbanicity

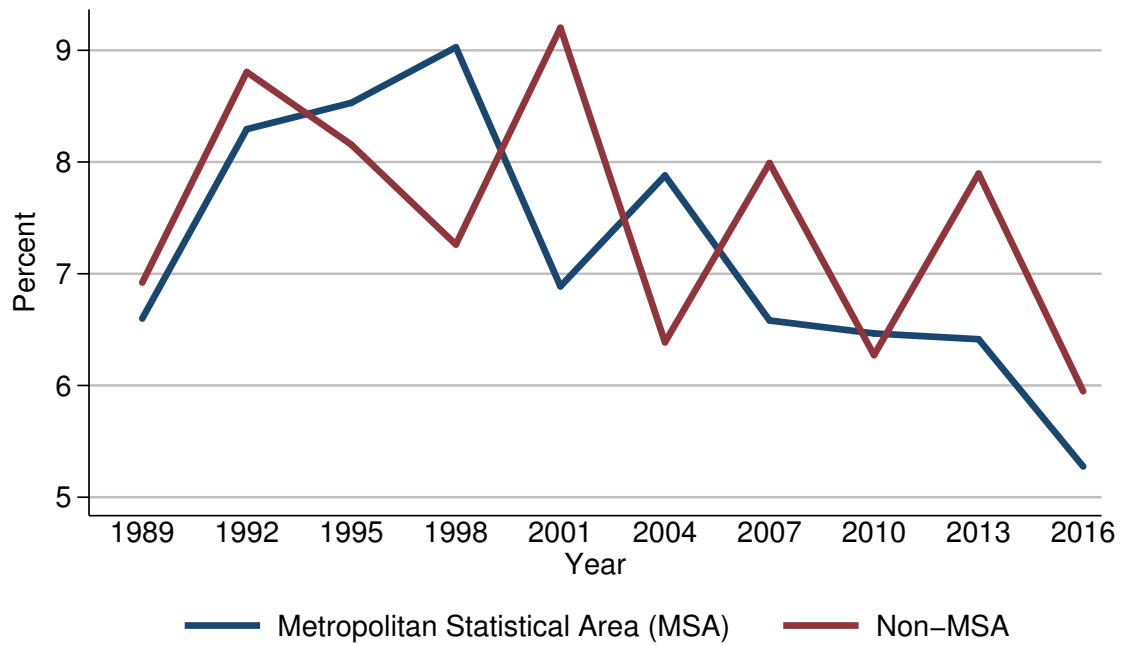

Year	Urbanicity	
	Metropolitan Statistical Area (MSA)	Non-MSA
<i>Level (percent)</i>		
1989	6.6	6.9
1992	8.3	8.8
1995	8.5	8.2
1998	9.0	7.3
2001	6.9	9.2
2004	7.9	6.4
2007	6.6	8.0
2010	6.5	6.3
2013	6.4	7.9
2016	5.3	5.9
<i>Three-year change (percentage points)</i>		
1992	1.7	1.9
1995	0.2	-0.6
1998	0.5	-0.9
2001	-2.1	1.9
2004	1.0	-2.8
2007	-1.3	1.6
2010	-0.1	-1.7
2013	-0.1	1.6
2016	-1.1	-2.0

Median value of other debt for families with holdings
By urbanicity

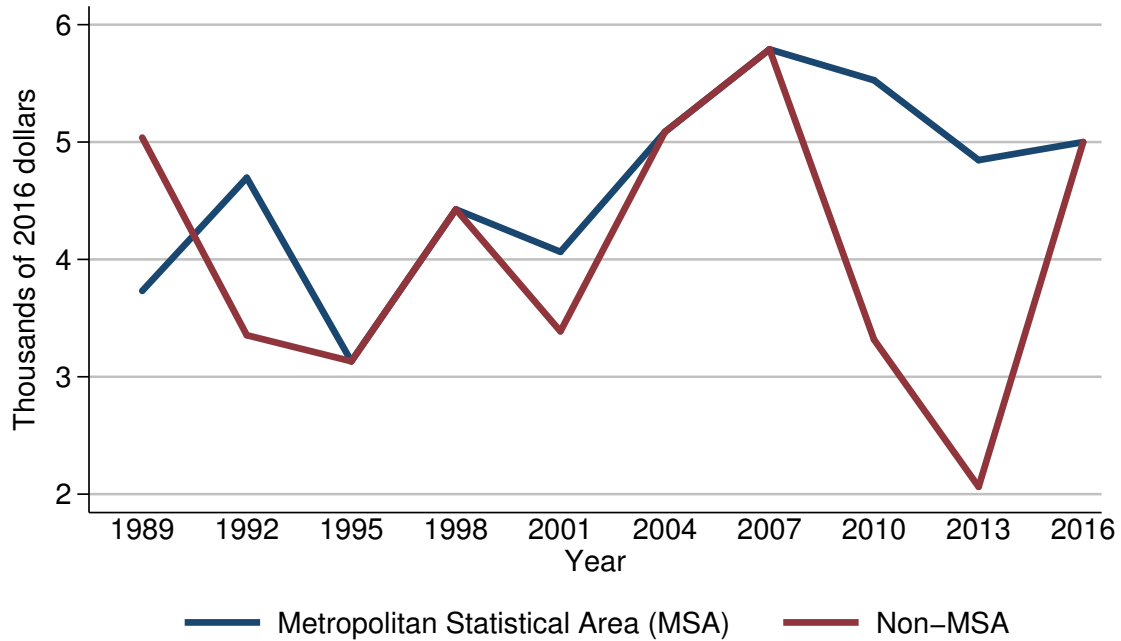

Year	Urbanicity	
	Metropolitan Statistical Area (MSA)	Non-MSA
<i>Level (thousands of 2016 dollars)</i>		
1989	3.7	5.0
1992	4.7	3.4
1995	3.1	3.1
1998	4.4	4.4
2001	4.1	3.4
2004	5.1	5.1
2007	5.8	5.8
2010	5.5	3.3
2013	4.8	2.1
2016	5.0	5.0
<i>Three-year change (percent)</i>		
1992	27.0	-32.0
1995	-34.0	-8.8
1998	41.9	41.9
2001	-6.8	-22.7
2004	24.4	50.0
2007	13.7	13.7
2010	-5.2	-43.1
2013	-12.7	-36.4
2016	4.2	138.1

Mean value of other debt for families with holdings
By urbanicity

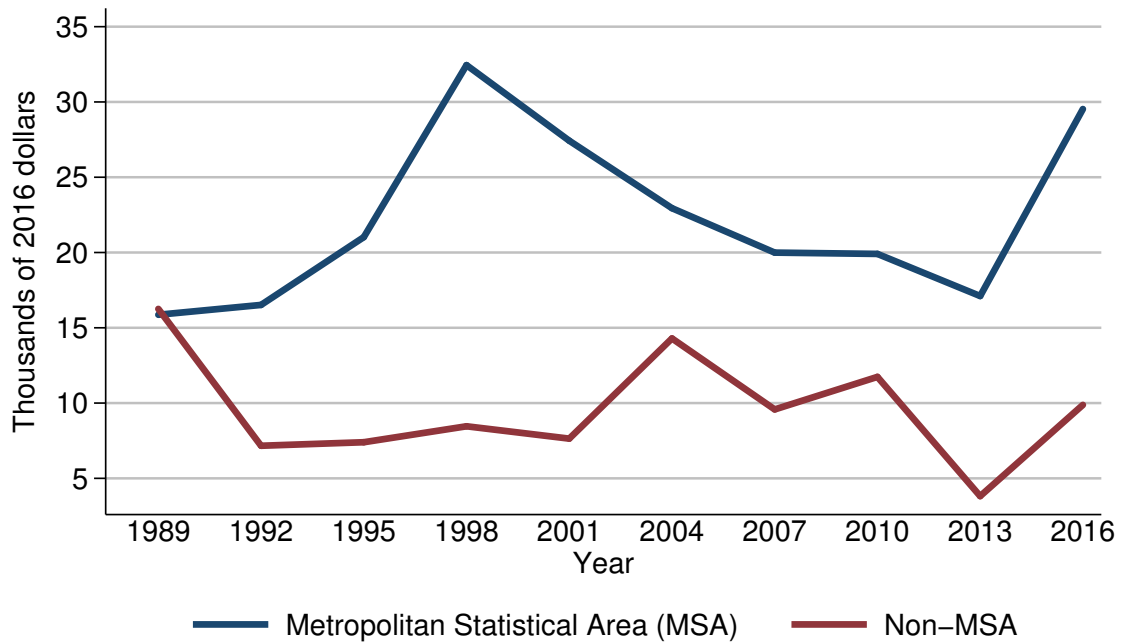

Year	Urbanicity	
	Metropolitan Statistical Area (MSA)	Non-MSA
<i>Level (thousands of 2016 dollars)</i>		
1989	15.9	16.3
1992	16.5	7.2
1995	21.0	7.4
1998	32.4	8.5
2001	27.4	7.6
2004	22.9	14.3
2007	20.0	9.6
2010	19.9	11.7
2013	17.1	3.8
2016	29.5	9.9
<i>Three-year change (percent)</i>		
1992	3.8	-55.8
1995	27.3	2.8
1998	54.3	14.9
2001	-15.4	-10.6
2004	-16.4	88.2
2007	-12.7	-32.9
2010	-0.5	21.9
2013	-14.1	-67.5
2016	72.5	160.5

Percent of families with other debt
By housing status

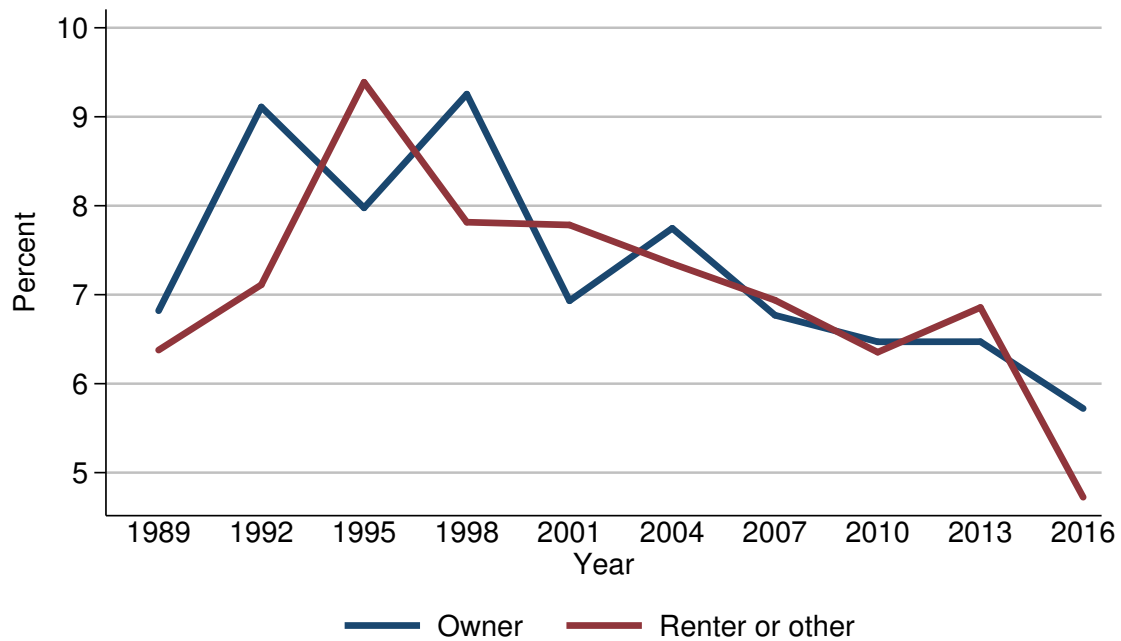

Year	Housing status	
	Owner	Renter or other
<i>Level (percent)</i>		
1989	6.8	6.4
1992	9.1	7.1
1995	8.0	9.4
1998	9.3	7.8
2001	6.9	7.8
2004	7.7	7.3
2007	6.8	6.9
2010	6.5	6.4
2013	6.5	6.9
2016	5.7	4.7
<i>Three-year change (percentage points)</i>		
1992	2.3	0.7
1995	-1.1	2.3
1998	1.3	-1.6
2001	-2.4	0.0
2004	0.8	-0.5
2007	-0.9	-0.4
2010	-0.3	-0.5
2013	0.0	0.5
2016	-0.8	-2.2

Median value of other debt for families with holdings
By housing status

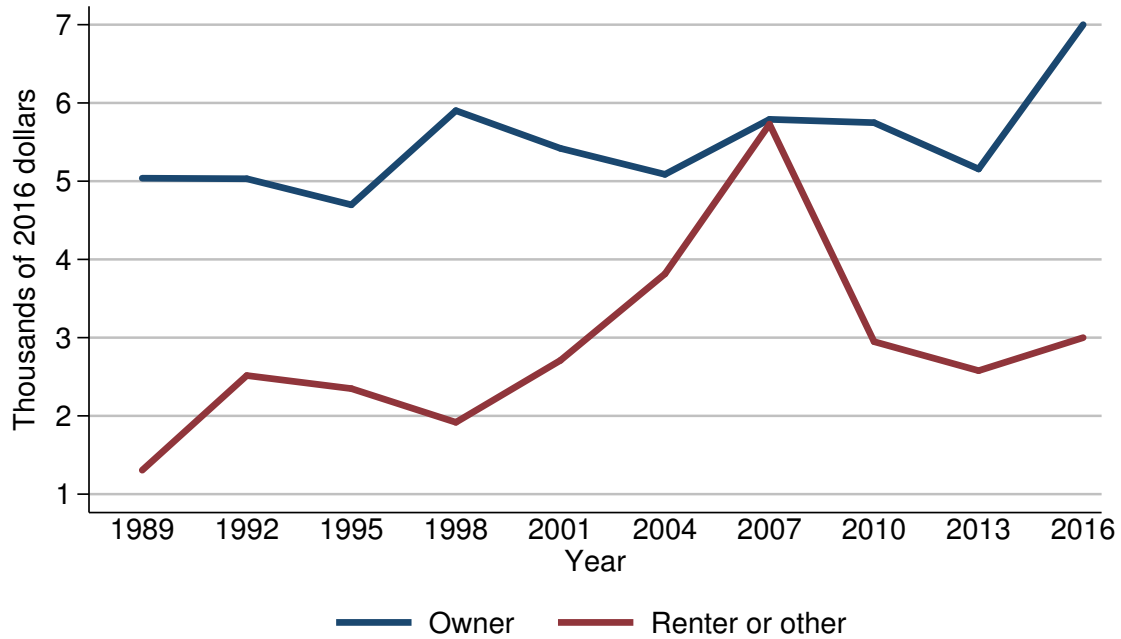

Year	Housing status	
	Owner	Renter or other
<i>Level (thousands of 2016 dollars)</i>		
1989	5.0	1.3
1992	5.0	2.5
1995	4.7	2.3
1998	5.9	1.9
2001	5.4	2.7
2004	5.1	3.8
2007	5.8	5.7
2010	5.7	2.9
2013	5.2	2.6
2016	7.0	3.0
<i>Three-year change (percent)</i>		
1992	0.0	92.3
1995	-6.0	-8.0
1998	25.5	-17.4
2001	-8.5	42.1
2004	-5.6	40.7
2007	13.7	50.0
2010	-1.7	-49.1
2013	-8.8	-10.3
2016	34.6	15.4

Mean value of other debt for families with holdings
By housing status

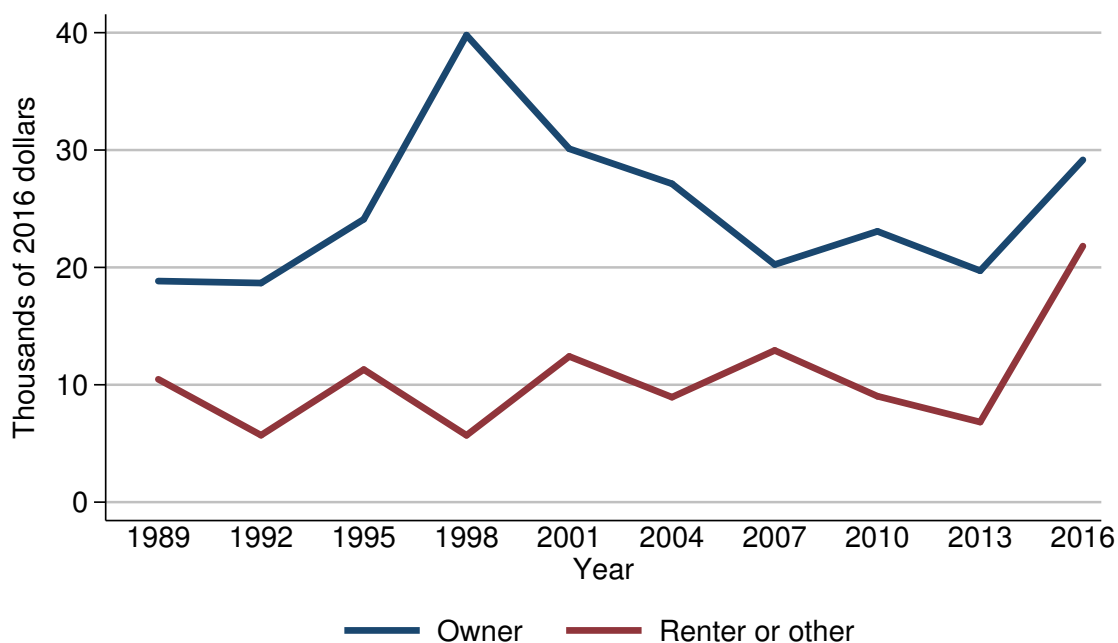

Year	Housing status	
	Owner	Renter or other
<i>Level (thousands of 2016 dollars)</i>		
1989	18.8	10.5
1992	18.7	5.7
1995	24.1	11.3
1998	39.8	5.7
2001	30.1	12.4
2004	27.1	8.9
2007	20.2	12.9
2010	23.1	9.0
2013	19.7	6.8
2016	29.2	21.8
<i>Three-year change (percent)</i>		
1992	-0.5	-45.7
1995	28.9	98.2
1998	65.1	-49.6
2001	-24.4	117.5
2004	-10.0	-28.2
2007	-25.5	44.9
2010	14.4	-30.2
2013	-14.7	-24.4
2016	48.2	220.6

Percent of families with other debt
By percentile of net worth

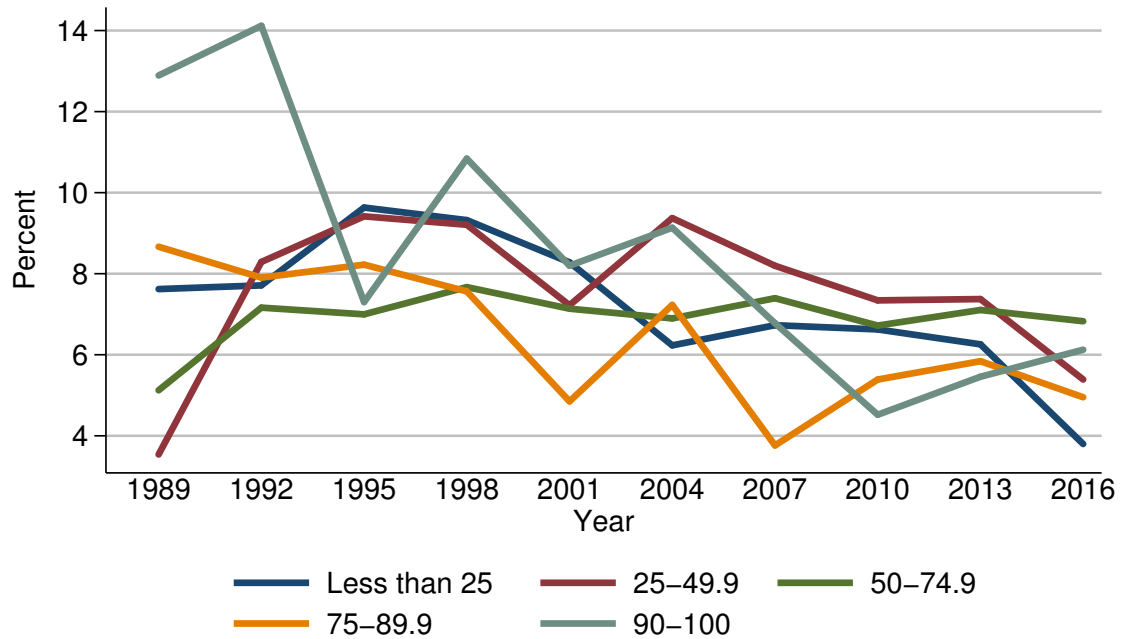

Year	Percentile of net worth				
	Less than 25	25-49.9	50-74.9	75-89.9	90-100
<i>Level (percent)</i>					
1989	7.6	3.5	5.1	8.7	12.9
1992	7.7	8.3	7.2	7.9	14.1
1995	9.6	9.4	7.0	8.2	7.3
1998	9.3	9.2	7.7	7.6	10.8
2001	8.3	7.2	7.1	4.9	8.2
2004	6.2	9.4	6.9	7.2	9.1
2007	6.7	8.2	7.4	3.8	6.8
2010	6.6	7.3	6.7	5.4	4.5
2013	6.3	7.4	7.1	5.8	5.5
2016	3.8	5.4	6.8	5.0	6.1
<i>Three-year change (percentage points)</i>					
1992	0.1	4.8	2.1	-0.8	1.2
1995	1.9	1.1	-0.2	0.3	-6.8
1998	-0.3	-0.2	0.7	-0.6	3.5
2001	-1.0	-2.0	-0.6	-2.7	-2.6
2004	-2.1	2.2	-0.2	2.3	0.9
2007	0.5	-1.2	0.5	-3.4	-2.3
2010	-0.1	-0.9	-0.7	1.6	-2.3
2013	-0.3	0.1	0.4	0.4	1.0
2016	-2.5	-2.0	-0.3	-0.8	0.6

Median value of other debt for families with holdings
By percentile of net worth

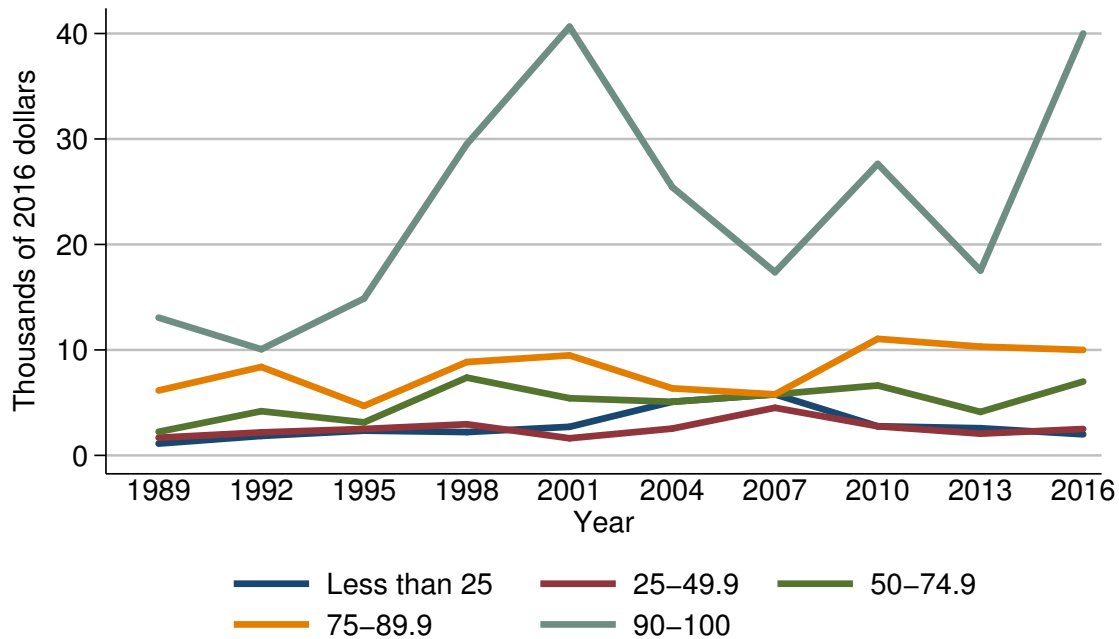

Year	Percentile of net worth				
	Less than 25	25-49.9	50-74.9	75-89.9	90-100
<i>Level (thousands of 2016 dollars)</i>					
1989	1.1	1.7	2.2	6.2	13.1
1992	1.8	2.2	4.2	8.4	10.1
1995	2.3	2.5	3.1	4.7	14.9
1998	2.2	3.0	7.4	8.9	29.5
2001	2.7	1.6	5.4	9.5	40.6
2004	5.1	2.5	5.1	6.4	25.4
2007	5.8	4.5	5.8	5.8	17.4
2010	2.8	2.8	6.6	11.1	27.6
2013	2.6	2.1	4.1	10.3	17.5
2016	2.0	2.5	7.0	10.0	40.0
<i>Three-year change (percent)</i>					
1992	63.6	29.4	90.9	35.5	-22.9
1995	27.8	13.6	-26.2	-44.0	47.5
1998	-4.3	20.0	138.7	89.4	98.0
2001	22.7	-46.7	-27.0	6.7	37.6
2004	88.9	56.2	-5.6	-32.6	-37.4
2007	13.7	80.0	13.7	-9.4	-31.5
2010	-51.7	-37.8	13.8	91.4	58.6
2013	-7.1	-25.0	-37.9	-7.2	-36.6
2016	-23.1	19.0	70.7	-2.9	128.6

Mean value of other debt for families with holdings
By percentile of net worth

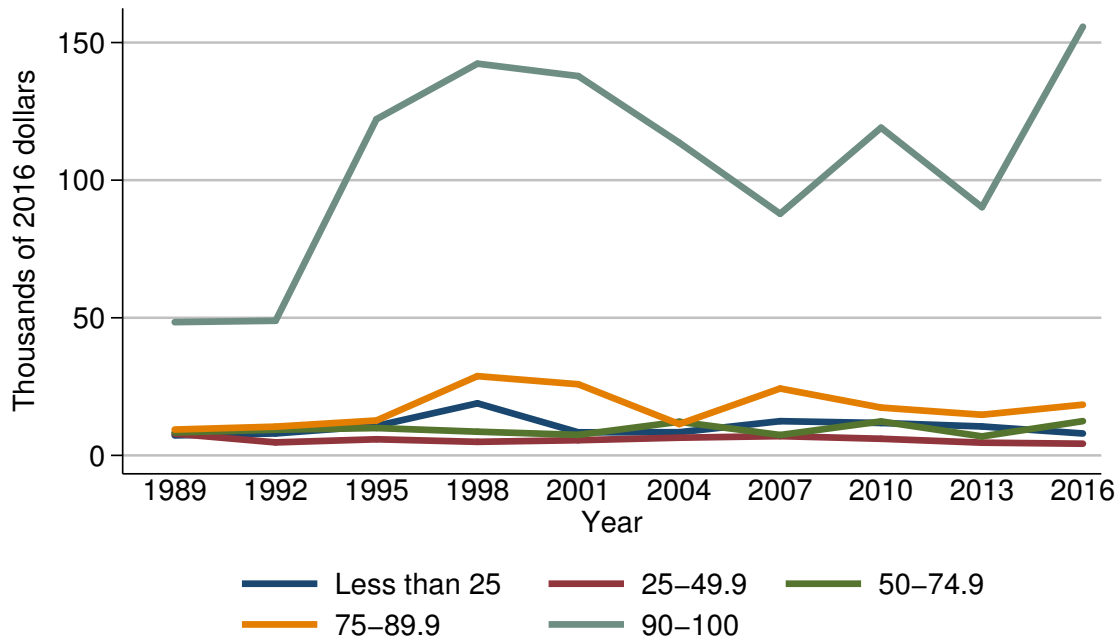

Year	Percentile of net worth				
	Less than 25	25-49.9	50-74.9	75-89.9	90-100
<i>Level (thousands of 2016 dollars)</i>					
1989	7.3	7.9	8.3	9.4	48.4
1992	8.0	4.7	9.3	10.5	48.9
1995	10.7	5.9	9.9	12.7	122.2
1998	18.9	4.9	8.6	28.8	142.3
2001	8.4	5.5	7.5	25.9	137.8
2004	8.4	6.4	12.2	11.4	113.6
2007	12.4	7.0	7.4	24.3	87.8
2010	11.8	6.0	12.4	17.4	119.1
2013	10.5	4.6	6.9	14.8	90.2
2016	8.0	4.3	12.4	18.4	155.8
<i>Three-year change (percent)</i>					
1992	9.6	-40.5	12.0	11.7	1.0
1995	33.8	25.5	6.5	21.0	149.9
1998	76.6	-16.9	-13.1	126.8	16.4
2001	-55.6	12.2	-12.8	-10.1	-3.2
2004	0.0	16.4	62.7	-56.0	-17.6
2007	47.6	9.4	-39.3	113.2	-22.7
2010	-4.8	-14.3	67.6	-28.4	35.6
2013	-11.0	-23.3	-44.4	-14.9	-24.3
2016	-23.8	-6.5	79.7	24.3	72.7