

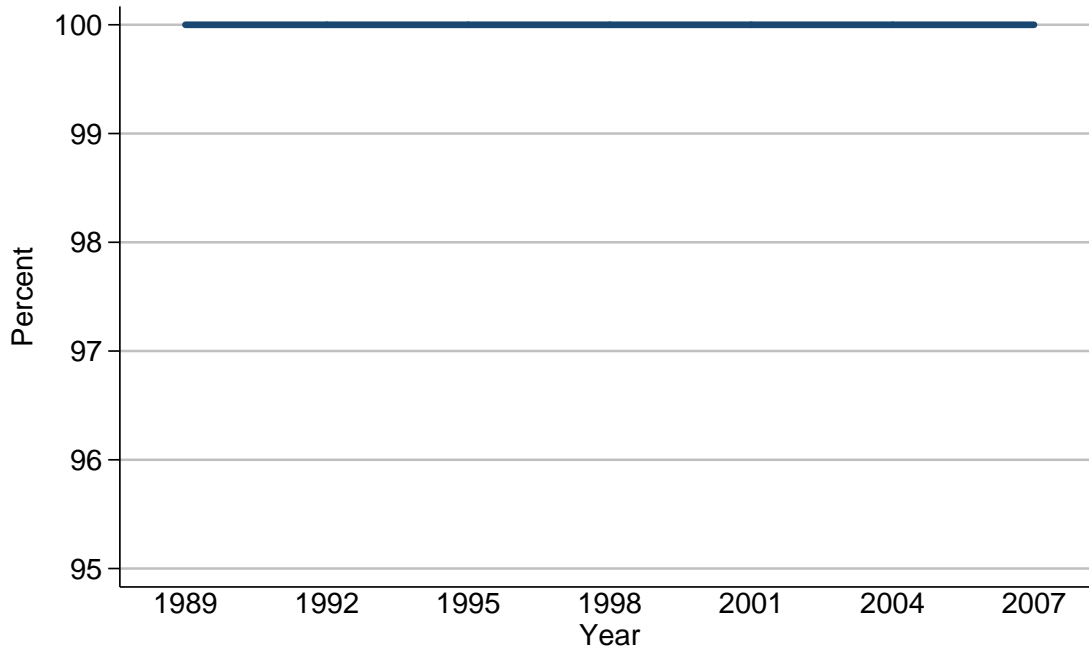

2007 SCF Chartbook

This file contains time series charts using triennial SCF data covering the period 1989 to 2007. The income, asset, and liability variables included are ones that appeared in the tables in “Changes in U.S. Family Finances from 2004 to 2007: Evidence from the Survey of Consumer Finances” by Brian K. Bucks, Arthur B. Kennickell, Traci L. Mach, and Kevin B. Moore, *Federal Reserve Bulletin* (February 2009), pp. A1–A55; variable definitions are given in that article. These variables are analyzed separately for all families and by a variety of characteristics, such as age and income groups. For each variable and classification group, the charts show the percent of families in the group who have the item and the median and mean amounts of holdings for those who have any. Users should be aware that unlike the tables published in the *Bulletin* article, the charts include estimates for cells with fewer than eleven observations, a sample size deemed insufficient for robust estimates (see tables to identify which variables and groups are affected). All dollar estimates are given in 2007 dollars.

Percent of families with before-tax family income
For all families



Percent of families with before-tax family income

Year	All families
<i>Level (percent)</i>	
1989	100.0
1992	100.0
1995	100.0
1998	100.0
2001	100.0
2004	100.0
2007	100.0
<i>Three-year change (percentage points)</i>	
1992	0.0
1995	0.0
1998	0.0
2001	0.0
2004	0.0
2007	0.0

Median value of before-tax family income for families with holdings
For all families

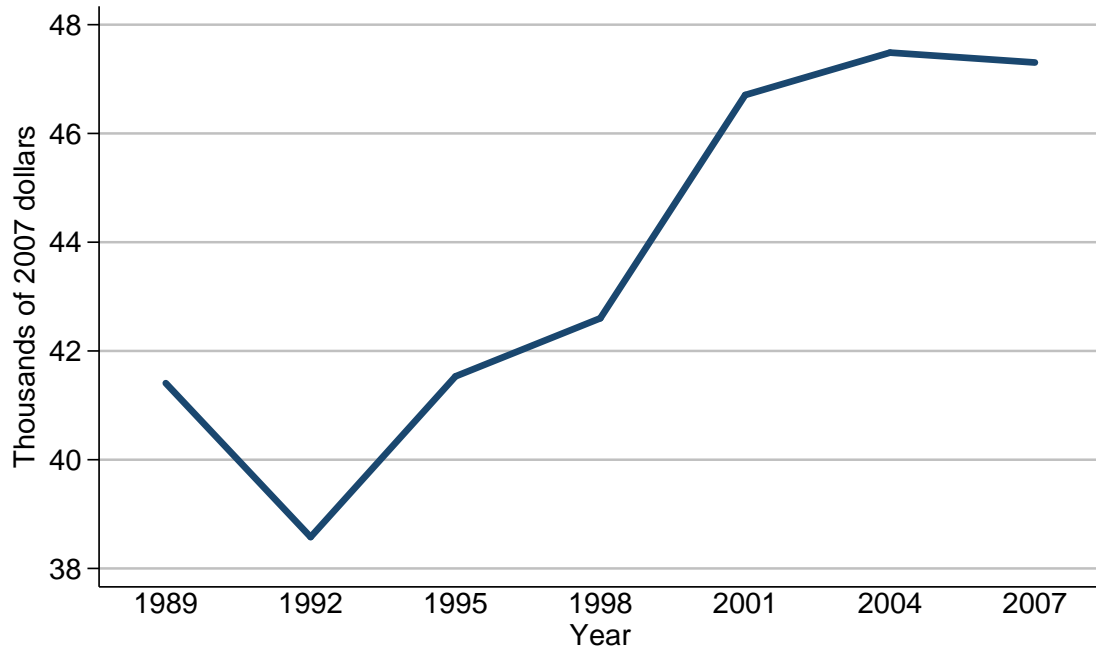

Median value of before-tax family income for families with holdings

Year	All families
<i>Level (thousands of 2007 dollars)</i>	
1989	41.4
1992	38.6
1995	41.5
1998	42.6
2001	46.7
2004	47.5
2007	47.3
<i>Three-year change (percent)</i>	
1992	-6.8
1995	7.5
1998	2.7
2001	9.6
2004	1.7
2007	-0.4

Mean value of before-tax family income for families with holdings
For all families

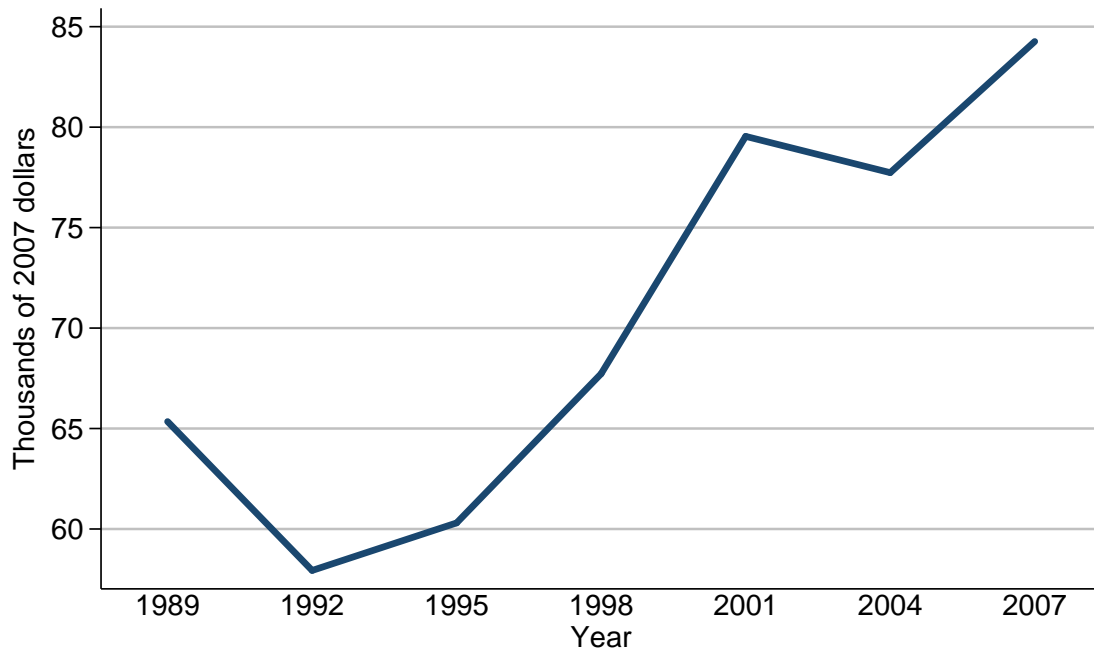

Mean value of before-tax family income for families with holdings

Year	All families
<i>Level (thousands of 2007 dollars)</i>	
1989	65.3
1992	57.9
1995	60.3
1998	67.7
2001	79.5
2004	77.7
2007	84.3
<i>Three-year change (percent)</i>	
1992	-11.3
1995	4.1
1998	12.3
2001	17.4
2004	-2.3
2007	8.5

Percent of families with before-tax family income
By percentile of income

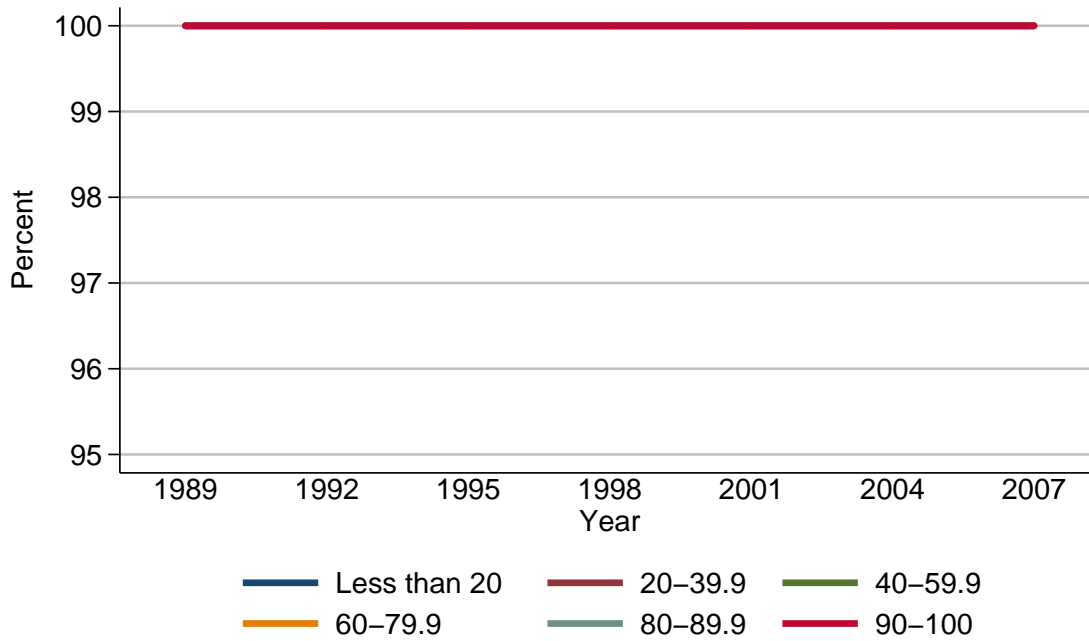

Percent of families with before-tax family income

Year	Percentile of income					
	Less than 20	20-39.9	40-59.9	60-79.9	80-89.9	90-100
<i>Level (percent)</i>						
1989	100.0	100.0	100.0	100.0	100.0	100.0
1992	100.0	100.0	100.0	100.0	100.0	100.0
1995	100.0	100.0	100.0	100.0	100.0	100.0
1998	100.0	100.0	100.0	100.0	100.0	100.0
2001	100.0	100.0	100.0	100.0	100.0	100.0
2004	100.0	100.0	100.0	100.0	100.0	100.0
2007	100.0	100.0	100.0	100.0	100.0	100.0
<i>Three-year change (percentage points)</i>						
1992	0.0	0.0	0.0	0.0	0.0	0.0
1995	0.0	0.0	0.0	0.0	0.0	0.0
1998	0.0	0.0	0.0	0.0	0.0	0.0
2001	0.0	0.0	0.0	0.0	0.0	0.0
2004	0.0	0.0	0.0	0.0	0.0	0.0
2007	0.0	0.0	0.0	0.0	0.0	0.0

Median value of before-tax family income for families with holdings
By percentile of income

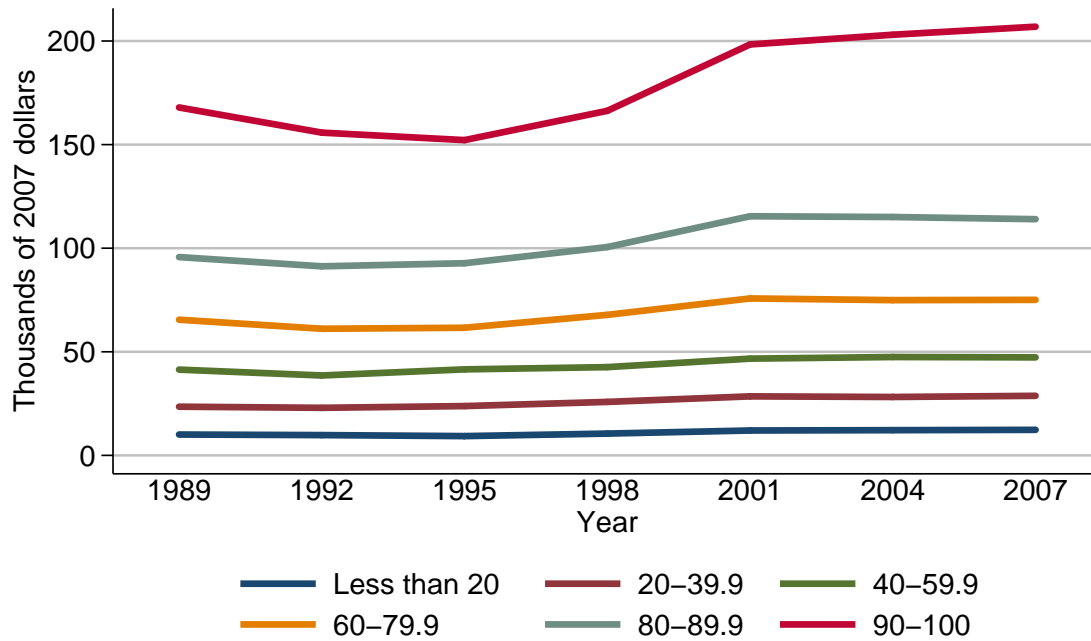

Median value of before-tax family income for families with holdings

Year	Percentile of income					
	Less than 20	20-39.9	40-59.9	60-79.9	80-89.9	90-100
<i>Level (thousands of 2007 dollars)</i>						
1989	10.1	23.5	41.4	65.5	95.7	167.9
1992	9.8	23.0	38.6	61.1	91.3	155.8
1995	9.3	23.8	41.5	61.6	92.8	152.2
1998	10.5	25.8	42.6	67.8	100.6	166.3
2001	12.0	28.5	46.7	75.8	115.4	198.3
2004	12.2	28.2	47.5	74.9	115.1	203.0
2007	12.3	28.8	47.3	75.1	114.0	206.9
<i>Three-year change (percent)</i>						
1992	-3.0	-2.1	-6.8	-6.7	-4.6	-7.2
1995	-5.1	3.5	7.5	0.8	1.6	-2.3
1998	12.9	8.4	2.7	10.1	8.4	9.3
2001	14.3	10.5	9.6	11.8	14.7	19.2
2004	1.7	-1.1	1.7	-1.2	-0.3	2.4
2007	0.8	2.1	-0.4	0.3	-1.0	1.9

Mean value of before-tax family income for families with holdings
By percentile of income

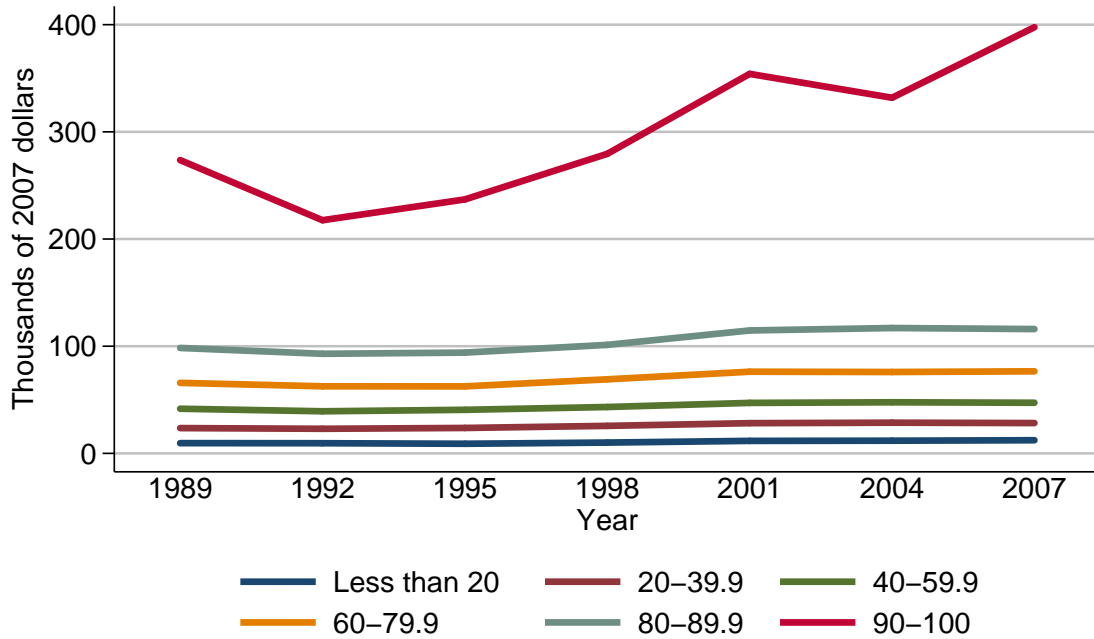

Mean value of before-tax family income for families with holdings

Year	Percentile of income					
	Less than 20	20-39.9	40-59.9	60-79.9	80-89.9	90-100
<i>Level (thousands of 2007 dollars)</i>						
1989	9.6	23.6	41.7	65.8	98.4	273.6
1992	9.5	23.0	39.3	62.6	92.9	217.6
1995	9.0	23.7	40.7	62.6	94.1	237.0
1998	10.1	25.7	43.3	69.1	101.3	279.5
2001	11.7	28.2	47.1	76.2	114.7	354.1
2004	11.9	28.6	47.7	76.0	117.0	331.9
2007	12.3	28.3	47.3	76.6	116.0	397.7
<i>Three-year change (percent)</i>						
1992	-1.0	-2.5	-5.8	-4.9	-5.6	-20.5
1995	-5.3	3.0	3.6	0.0	1.3	8.9
1998	12.2	8.4	6.4	10.4	7.7	17.9
2001	15.8	9.7	8.8	10.3	13.2	26.7
2004	1.7	1.4	1.3	-0.3	2.0	-6.3
2007	3.4	-1.0	-0.8	0.8	-0.9	19.8

Percent of families with before-tax family income
By age of head

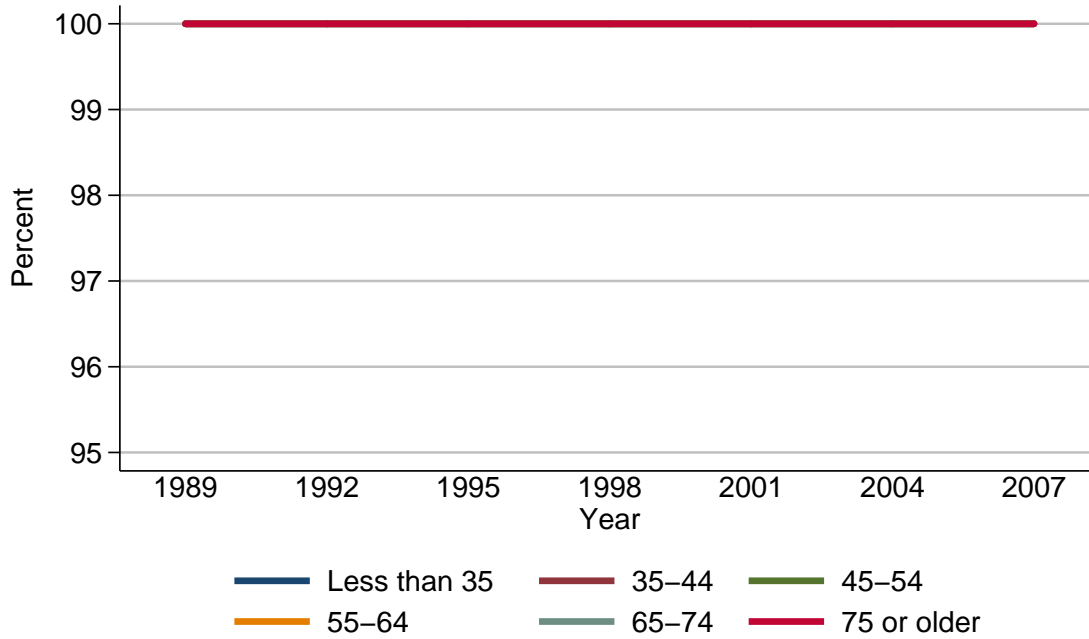

Percent of families with before-tax family income

Year	Age of head					
	Less than 35	35-44	45-54	55-64	65-74	75 or older
<i>Level (percent)</i>						
1989	100.0	100.0	100.0	100.0	100.0	100.0
1992	100.0	100.0	100.0	100.0	100.0	100.0
1995	100.0	100.0	100.0	100.0	100.0	100.0
1998	100.0	100.0	100.0	100.0	100.0	100.0
2001	100.0	100.0	100.0	100.0	100.0	100.0
2004	100.0	100.0	100.0	100.0	100.0	100.0
2007	100.0	100.0	100.0	100.0	100.0	100.0
<i>Three-year change (percentage points)</i>						
1992	0.0	0.0	0.0	0.0	0.0	0.0
1995	0.0	0.0	0.0	0.0	0.0	0.0
1998	0.0	0.0	0.0	0.0	0.0	0.0
2001	0.0	0.0	0.0	0.0	0.0	0.0
2004	0.0	0.0	0.0	0.0	0.0	0.0
2007	0.0	0.0	0.0	0.0	0.0	0.0

Median value of before-tax family income for families with holdings
By age of head

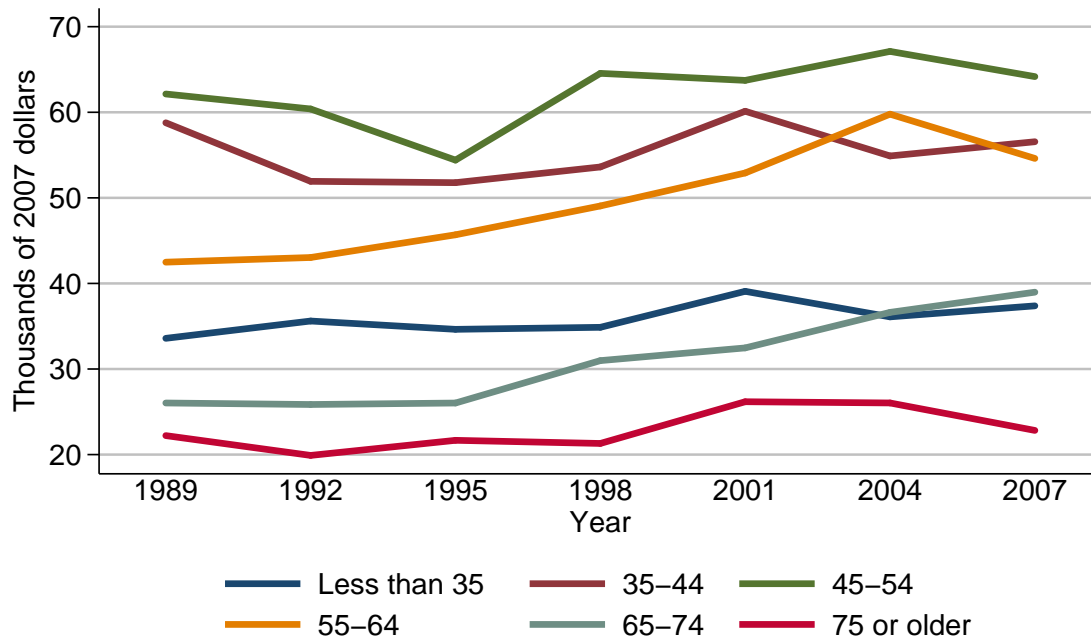

Median value of before-tax family income for families with holdings

Year	Age of head					
	Less than 35	35-44	45-54	55-64	65-74	75 or older
<i>Level (thousands of 2007 dollars)</i>						
1989	33.6	58.8	62.1	42.5	26.0	22.2
1992	35.6	51.9	60.4	43.0	25.9	19.9
1995	34.6	51.8	54.4	45.7	26.0	21.7
1998	34.9	53.6	64.5	49.1	31.0	21.3
2001	39.1	60.1	63.7	52.9	32.5	26.2
2004	36.1	54.9	67.1	59.8	36.6	26.0
2007	37.4	56.6	64.2	54.6	39.0	22.8
<i>Three-year change (percent)</i>						
1992	6.0	-11.7	-2.7	1.2	-0.4	-10.4
1995	-2.8	-0.2	-9.9	6.3	0.4	9.0
1998	0.9	3.5	18.6	7.4	19.2	-1.8
2001	12.0	12.1	-1.2	7.7	4.8	23.0
2004	-7.7	-8.7	5.3	13.0	12.6	-0.8
2007	3.6	3.1	-4.3	-8.7	6.6	-12.3

Mean value of before-tax family income for families with holdings
By age of head

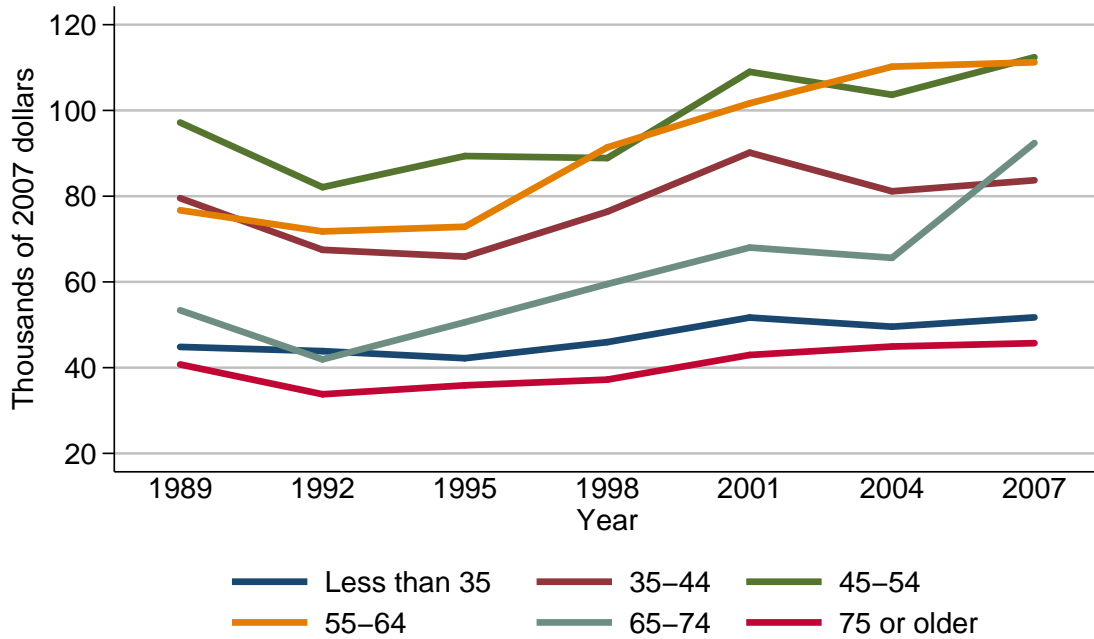

Mean value of before-tax family income for families with holdings

Year	Age of head					
	Less than 35	35-44	45-54	55-64	65-74	75 or older
<i>Level (thousands of 2007 dollars)</i>						
1989	44.8	79.5	97.2	76.7	53.4	40.7
1992	43.9	67.5	82.1	71.8	41.9	33.8
1995	42.2	65.9	89.4	72.9	50.6	35.9
1998	46.0	76.4	88.9	91.4	59.5	37.2
2001	51.7	90.2	109.0	101.7	68.0	43.0
2004	49.6	81.1	103.6	110.2	65.6	44.9
2007	51.7	83.7	112.4	111.2	92.4	45.7
<i>Three-year change (percent)</i>						
1992	-2.0	-15.1	-15.5	-6.4	-21.5	-17.0
1995	-3.9	-2.4	8.9	1.5	20.8	6.2
1998	9.0	15.9	-0.6	25.4	17.6	3.6
2001	12.4	18.1	22.6	11.3	14.3	15.6
2004	-4.1	-10.1	-5.0	8.4	-3.5	4.4
2007	4.2	3.2	8.5	0.9	40.9	1.8

Percent of families with before-tax family income
By family structure

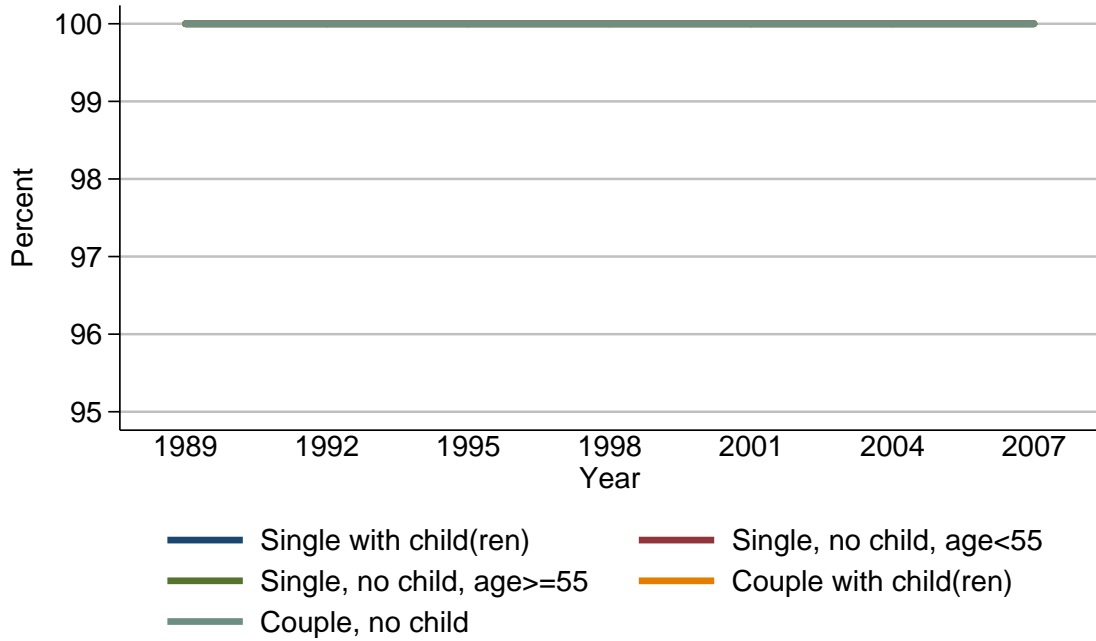

Percent of families with before-tax family income

Year	Family structure				
	Single with child(ren)	Single, no child, age < 55	Single, no child, age ≥ 55	Couple with child(ren)	Couple, no child
<i>Level (percent)</i>					
1989	100.0	100.0	100.0	100.0	100.0
1992	100.0	100.0	100.0	100.0	100.0
1995	100.0	100.0	100.0	100.0	100.0
1998	100.0	100.0	100.0	100.0	100.0
2001	100.0	100.0	100.0	100.0	100.0
2004	100.0	100.0	100.0	100.0	100.0
2007	100.0	100.0	100.0	100.0	100.0
<i>Three-year change (percentage points)</i>					
1992	0.0	0.0	0.0	0.0	0.0
1995	0.0	0.0	0.0	0.0	0.0
1998	0.0	0.0	0.0	0.0	0.0
2001	0.0	0.0	0.0	0.0	0.0
2004	0.0	0.0	0.0	0.0	0.0
2007	0.0	0.0	0.0	0.0	0.0

Median value of before-tax family income for families with holdings
By family structure

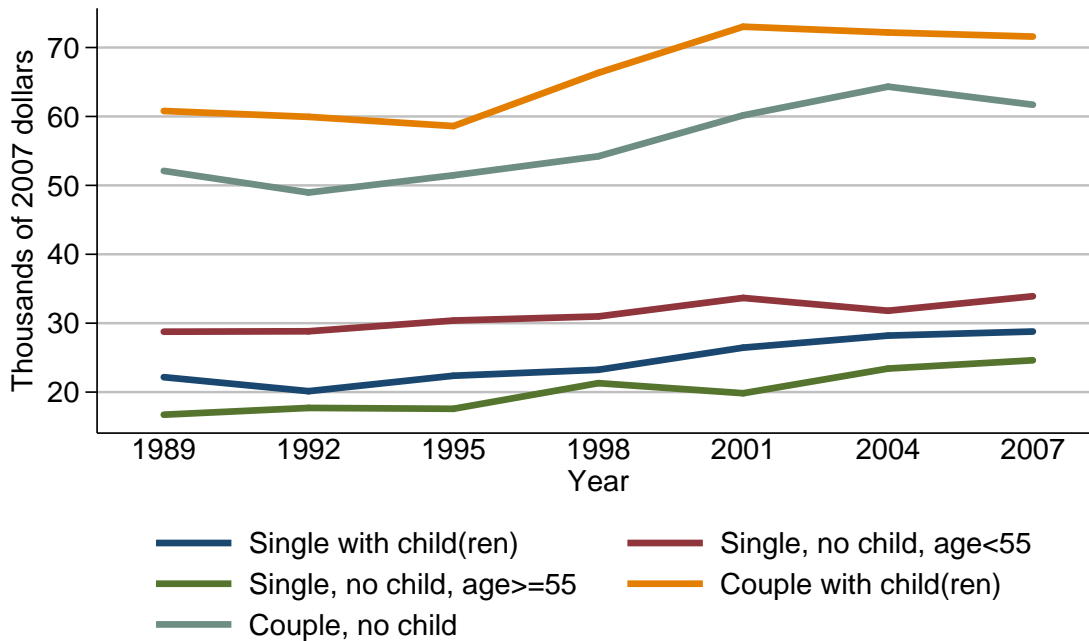

Median value of before-tax family income for families with holdings

Year	Family structure				
	Single with child(ren)	Single, no child, age <= 55	Single, no child, age >= 55	Couple with child(ren)	Couple, no child
<i>Level (thousands of 2007 dollars)</i>					
1989	22.2	28.8	16.7	60.8	52.1
1992	20.1	28.8	17.7	59.9	49.0
1995	22.4	30.4	17.6	58.6	51.5
1998	23.2	31.0	21.3	66.3	54.2
2001	26.5	33.7	19.8	73.0	60.2
2004	28.2	31.8	23.4	72.2	64.3
2007	28.8	33.9	24.6	71.6	61.7
<i>Three-year change (percent)</i>					
1992	-9.5	0.0	6.0	-1.5	-6.0
1995	11.4	5.6	-0.6	-2.2	5.1
1998	3.6	2.0	21.0	13.1	5.2
2001	14.2	8.7	-7.0	10.1	11.1
2004	6.4	-5.6	18.2	-1.1	6.8
2007	2.1	6.6	5.1	-0.8	-4.0

Mean value of before-tax family income for families with holdings
By family structure

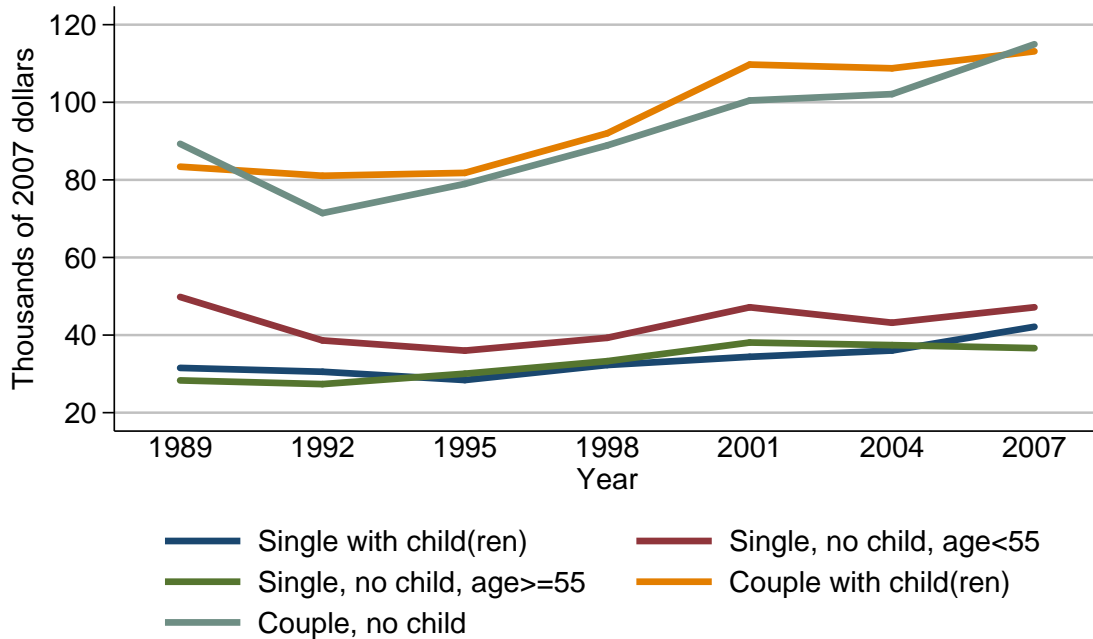

Mean value of before-tax family income for families with holdings

Year	Family structure				
	Single with child(ren)	Single, no child, age < 55	Single, no child, age ≥ 55	Couple with child(ren)	Couple, no child
<i>Level (thousands of 2007 dollars)</i>					
1989	31.5	49.8	28.3	83.4	89.3
1992	30.5	38.6	27.4	81.1	71.4
1995	28.4	36.0	30.0	81.8	79.0
1998	32.3	39.3	33.3	92.0	88.9
2001	34.4	47.2	38.1	109.7	100.5
2004	36.0	43.2	37.4	108.8	102.1
2007	42.1	47.2	36.6	113.1	115.0
<i>Three-year change (percent)</i>					
1992	-3.2	-22.5	-3.2	-2.8	-20.0
1995	-6.9	-6.7	9.5	0.9	10.6
1998	13.7	9.2	11.0	12.5	12.5
2001	6.5	20.1	14.4	19.2	13.0
2004	4.7	-8.5	-1.8	-0.8	1.6
2007	16.9	9.3	-2.1	4.0	12.6

Percent of families with before-tax family income
By education of head

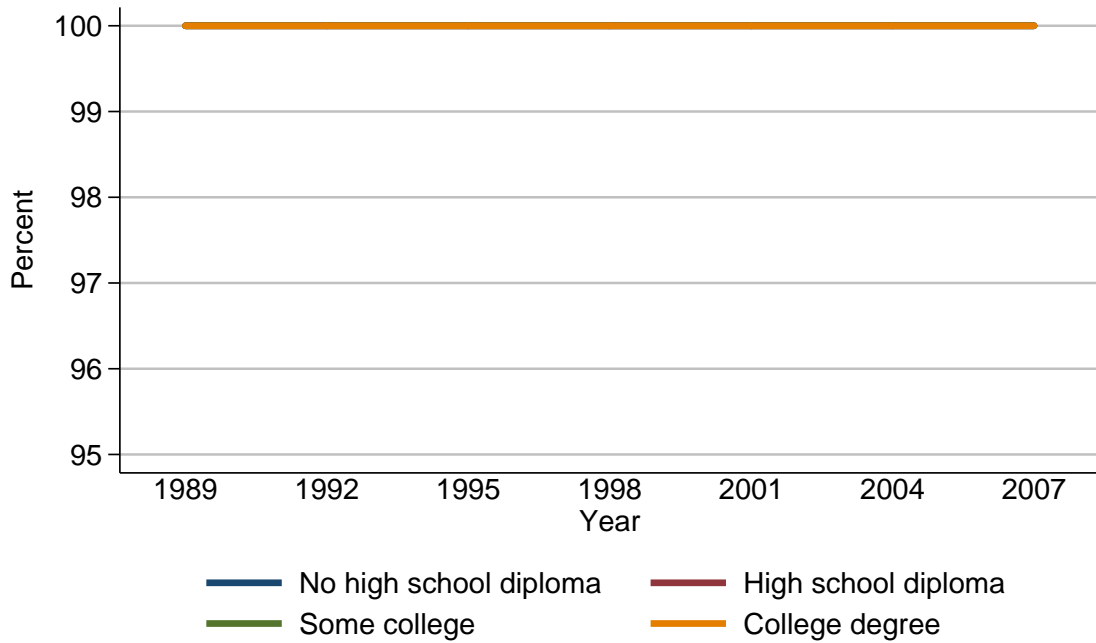

Percent of families with before-tax family income

Year	Education of head			
	No high school diploma	High school diploma	Some college	College degree
<i>Level (percent)</i>				
1989	100.0	100.0	100.0	100.0
1992	100.0	100.0	100.0	100.0
1995	100.0	100.0	100.0	100.0
1998	100.0	100.0	100.0	100.0
2001	100.0	100.0	100.0	100.0
2004	100.0	100.0	100.0	100.0
2007	100.0	100.0	100.0	100.0
<i>Three-year change (percentage points)</i>				
1992	0.0	0.0	0.0	0.0
1995	0.0	0.0	0.0	0.0
1998	0.0	0.0	0.0	0.0
2001	0.0	0.0	0.0	0.0
2004	0.0	0.0	0.0	0.0
2007	0.0	0.0	0.0	0.0

Median value of before-tax family income for families with holdings
By education of head

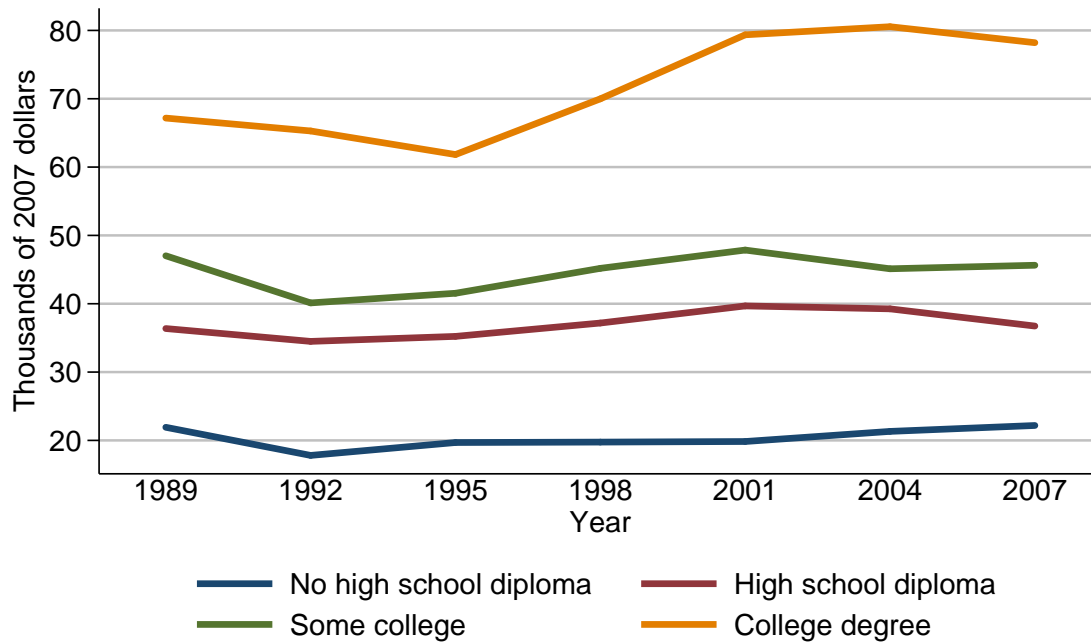

Median value of before-tax family income for families with holdings

Year	Education of head			
	No high school diploma	High school diploma	Some college	College degree
<i>Level (thousands of 2007 dollars)</i>				
1989	21.9	36.4	47.0	67.2
1992	17.8	34.5	40.1	65.3
1995	19.7	35.2	41.5	61.8
1998	19.8	37.2	45.2	70.0
2001	19.8	39.7	47.9	79.4
2004	21.3	39.3	45.1	80.5
2007	22.2	36.7	45.6	78.2
<i>Three-year change (percent)</i>				
1992	-18.7	-5.2	-14.7	-2.8
1995	10.7	2.0	3.5	-5.4
1998	0.5	5.7	8.9	13.3
2001	0.0	6.7	6.0	13.4
2004	7.6	-1.0	-5.8	1.4
2007	4.2	-6.6	1.1	-2.9

Mean value of before-tax family income for families with holdings
By education of head

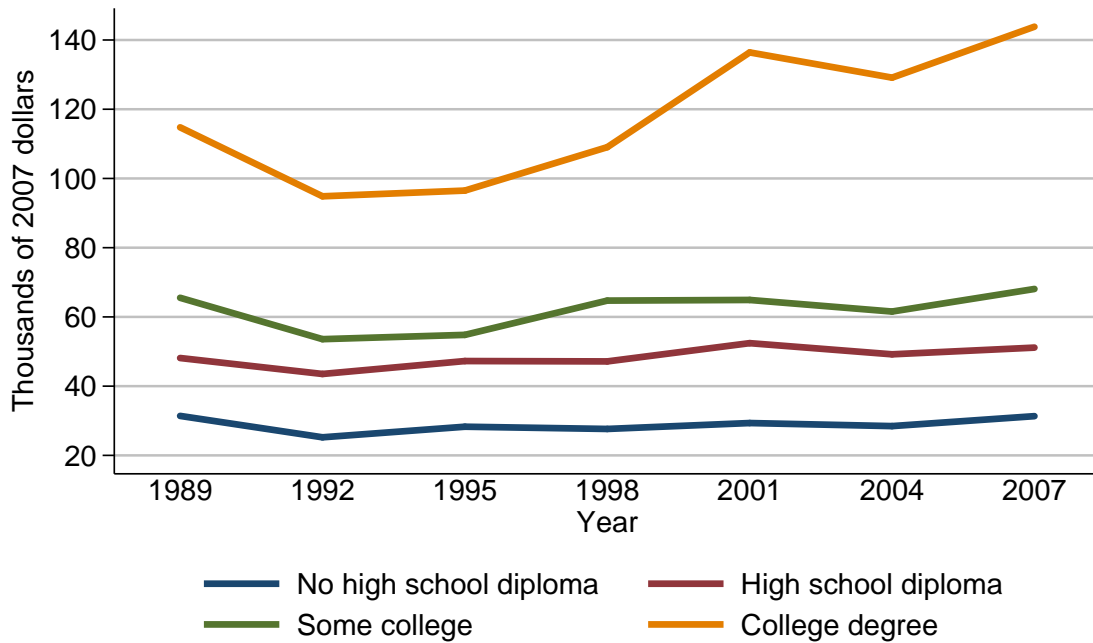

Mean value of before-tax family income for families with holdings

Year	Education of head			
	No high school diploma	High school diploma	Some college	College degree
<i>Level (thousands of 2007 dollars)</i>				
1989	31.4	48.1	65.5	114.8
1992	25.2	43.5	53.6	94.8
1995	28.3	47.3	54.8	96.5
1998	27.6	47.1	64.7	109.0
2001	29.4	52.4	64.9	136.4
2004	28.5	49.2	61.6	129.1
2007	31.3	51.1	68.1	143.8
<i>Three-year change (percent)</i>				
1992	-19.7	-9.6	-18.2	-17.4
1995	12.3	8.7	2.2	1.8
1998	-2.5	-0.4	18.1	13.0
2001	6.5	11.3	0.3	25.1
2004	-3.1	-6.1	-5.1	-5.4
2007	9.8	3.9	10.6	11.4

Percent of families with before-tax family income
By race or ethnicity of respondent

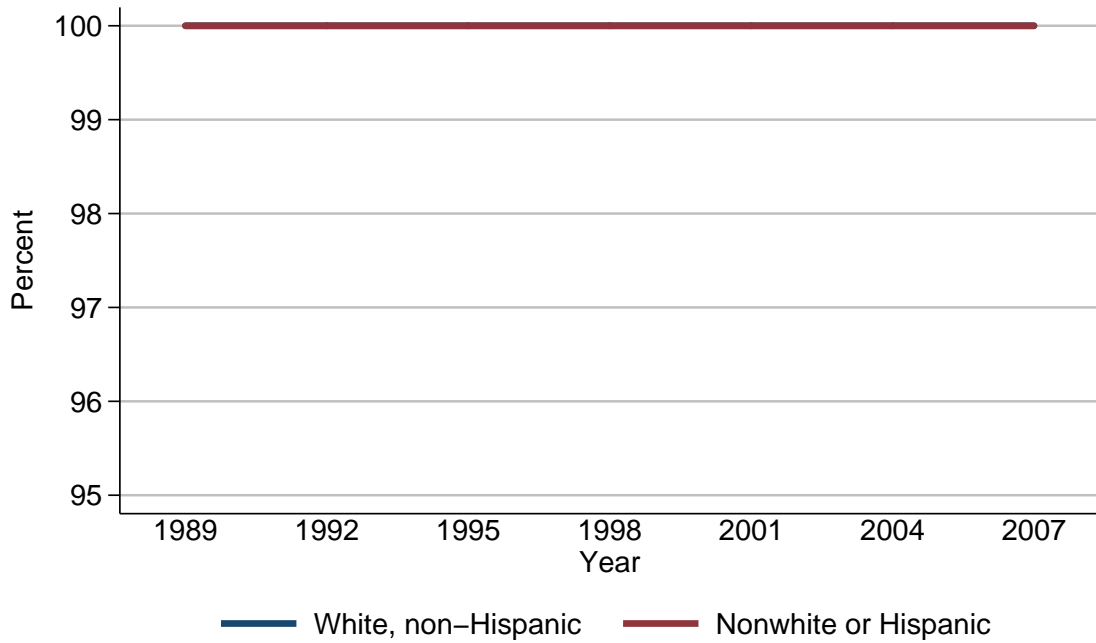

Percent of families with before-tax family income

Year	Race or ethnicity of respondent	
	White, non-Hispanic	Nonwhite or Hispanic
<i>Level (percent)</i>		
1989	100.0	100.0
1992	100.0	100.0
1995	100.0	100.0
1998	100.0	100.0
2001	100.0	100.0
2004	100.0	100.0
2007	100.0	100.0
<i>Three-year change (percentage points)</i>		
1992	0.0	0.0
1995	0.0	0.0
1998	0.0	0.0
2001	0.0	0.0
2004	0.0	0.0
2007	0.0	0.0

Median value of before-tax family income for families with holdings
By race or ethnicity of respondent

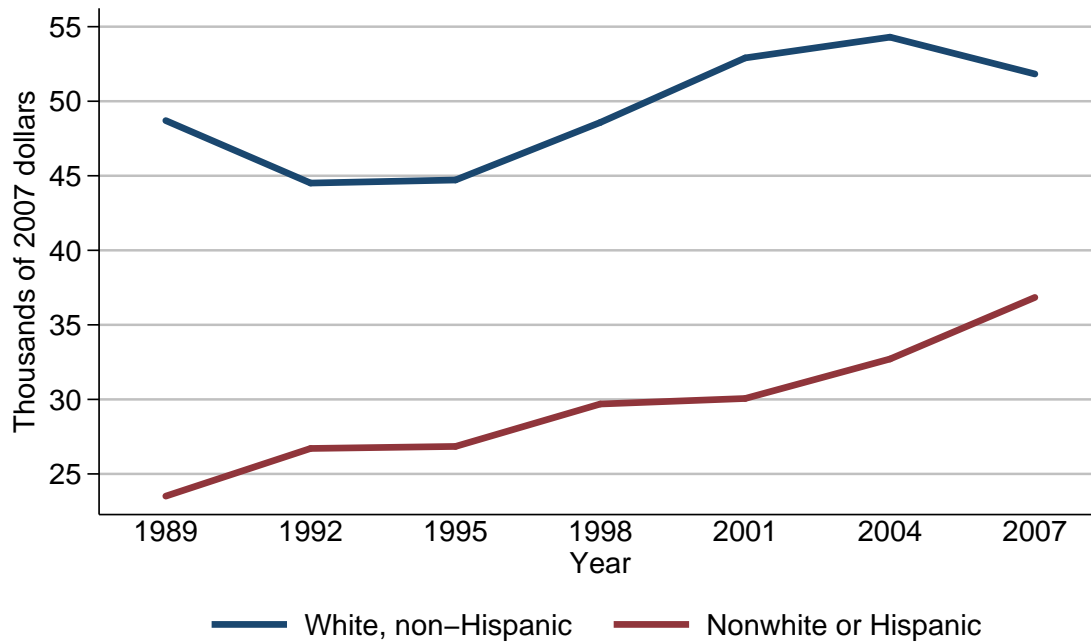

Median value of before-tax family income for families with holdings

Year	Race or ethnicity of respondent	
	White, non-Hispanic	Nonwhite or Hispanic
<i>Level (thousands of 2007 dollars)</i>		
1989	48.7	23.5
1992	44.5	26.7
1995	44.7	26.8
1998	48.6	29.7
2001	52.9	30.1
2004	54.3	32.7
2007	51.8	36.8
<i>Three-year change (percent)</i>		
1992	-8.6	13.6
1995	0.4	0.4
1998	8.7	10.8
2001	8.8	1.3
2004	2.6	8.6
2007	-4.6	12.5

Mean value of before-tax family income for families with holdings
By race or ethnicity of respondent

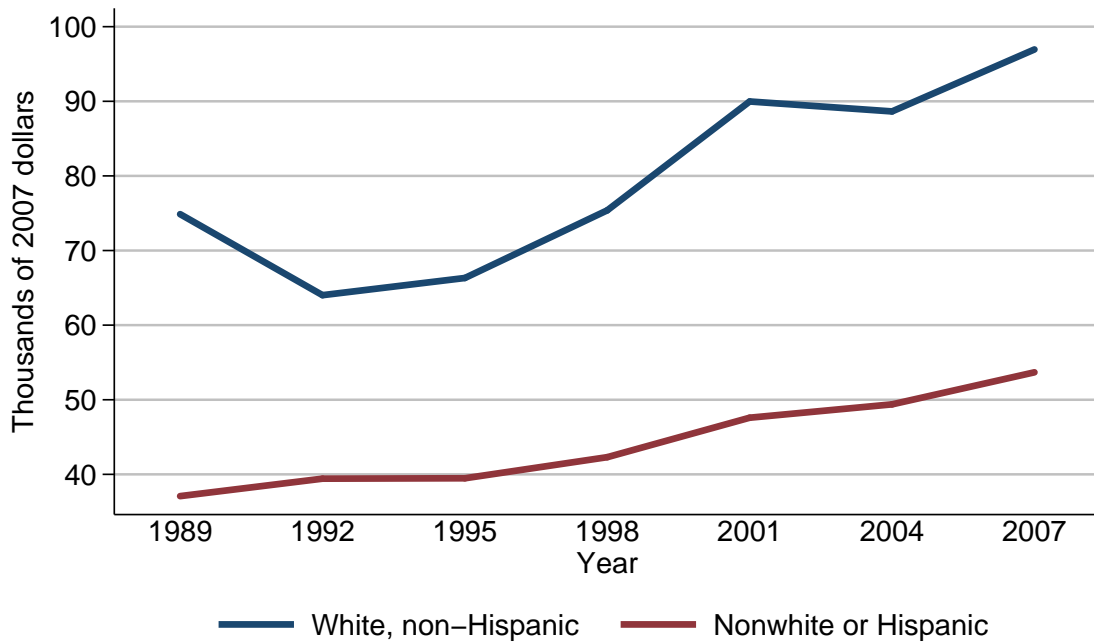

Mean value of before-tax family income for families with holdings

Year	Race or ethnicity of respondent	
	White, non-Hispanic	Nonwhite or Hispanic
<i>Level (thousands of 2007 dollars)</i>		
1989	74.9	37.1
1992	64.0	39.4
1995	66.3	39.5
1998	75.4	42.3
2001	90.0	47.6
2004	88.6	49.4
2007	96.9	53.7
<i>Three-year change (percent)</i>		
1992	-14.6	6.2
1995	3.6	0.3
1998	13.7	7.1
2001	19.4	12.5
2004	-1.6	3.8
2007	9.4	8.7

Percent of families with before-tax family income
By current work status of head

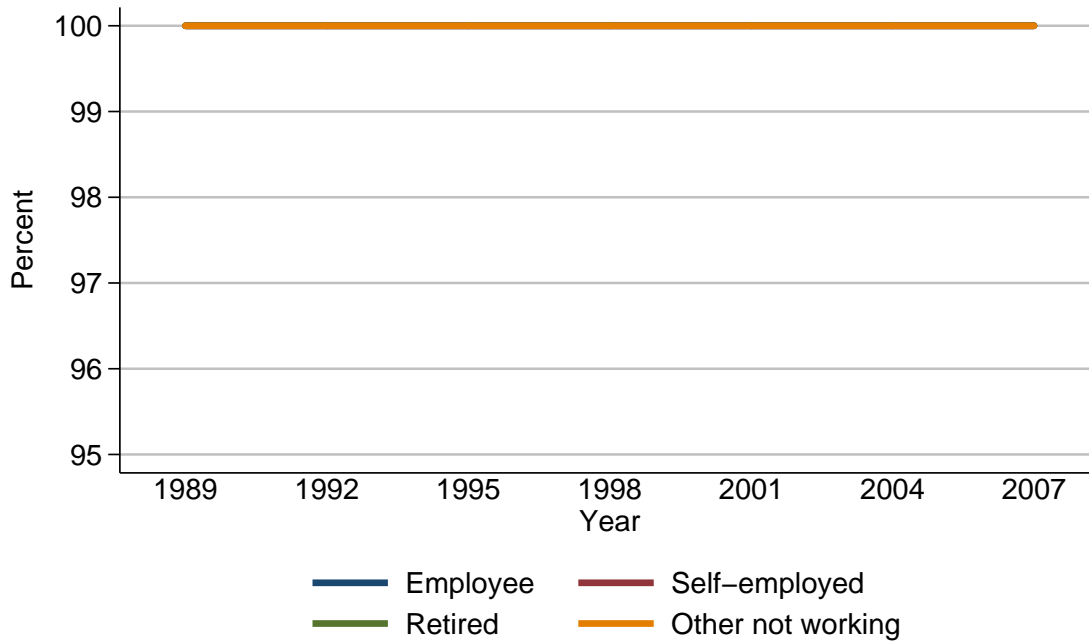

Percent of families with before-tax family income

Year	Current work status of head			
	Employee	Self-employed	Retired	Other not working
<i>Level (percent)</i>				
1989	100.0	100.0	100.0	100.0
1992	100.0	100.0	100.0	100.0
1995	100.0	100.0	100.0	100.0
1998	100.0	100.0	100.0	100.0
2001	100.0	100.0	100.0	100.0
2004	100.0	100.0	100.0	100.0
2007	100.0	100.0	100.0	100.0
<i>Three-year change (percentage points)</i>				
1992	0.0	0.0	0.0	0.0
1995	0.0	0.0	0.0	0.0
1998	0.0	0.0	0.0	0.0
2001	0.0	0.0	0.0	0.0
2004	0.0	0.0	0.0	0.0
2007	0.0	0.0	0.0	0.0

Median value of before-tax family income for families with holdings
By current work status of head

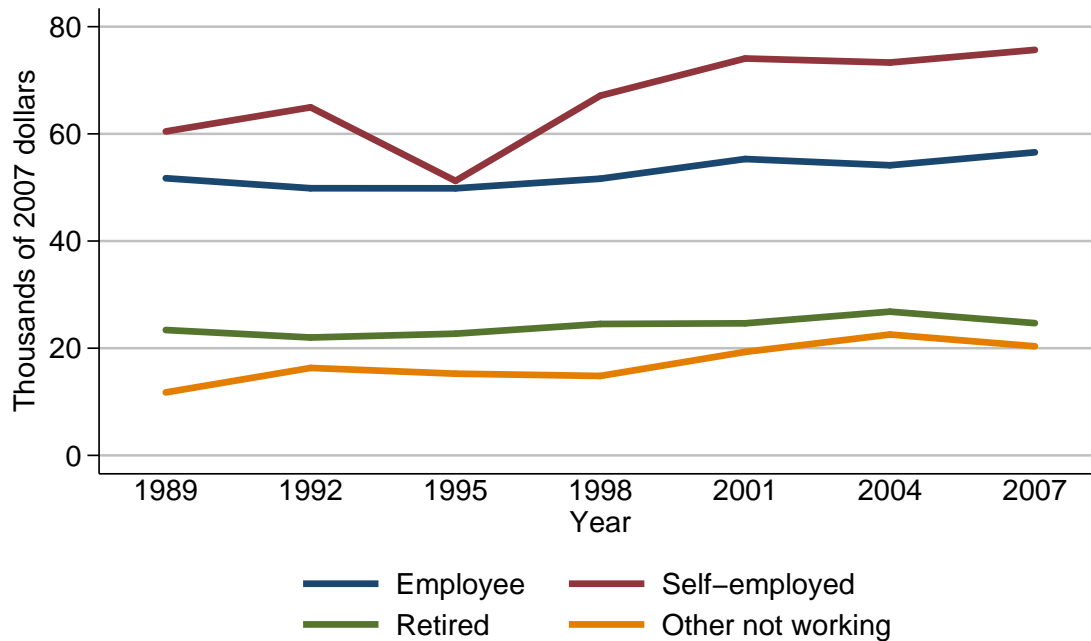

Median value of before-tax family income for families with holdings

Year	Current work status of head			
	Employee	Self-employed	Retired	Other not working
<i>Level (thousands of 2007 dollars)</i>				
1989	51.7	60.5	23.4	11.8
1992	49.9	65.0	22.0	16.3
1995	49.8	51.2	22.7	15.2
1998	51.6	67.1	24.5	14.8
2001	55.3	74.1	24.6	19.3
2004	54.1	73.3	26.8	22.6
2007	56.6	75.7	24.7	20.4
<i>Three-year change (percent)</i>				
1992	-3.5	7.4	-6.0	38.1
1995	-0.2	-21.2	3.2	-6.7
1998	3.6	31.1	7.9	-2.6
2001	7.2	10.4	0.4	30.4
2004	-2.2	-1.1	8.9	17.1
2007	4.6	3.3	-7.8	-9.7

Mean value of before-tax family income for families with holdings
By current work status of head

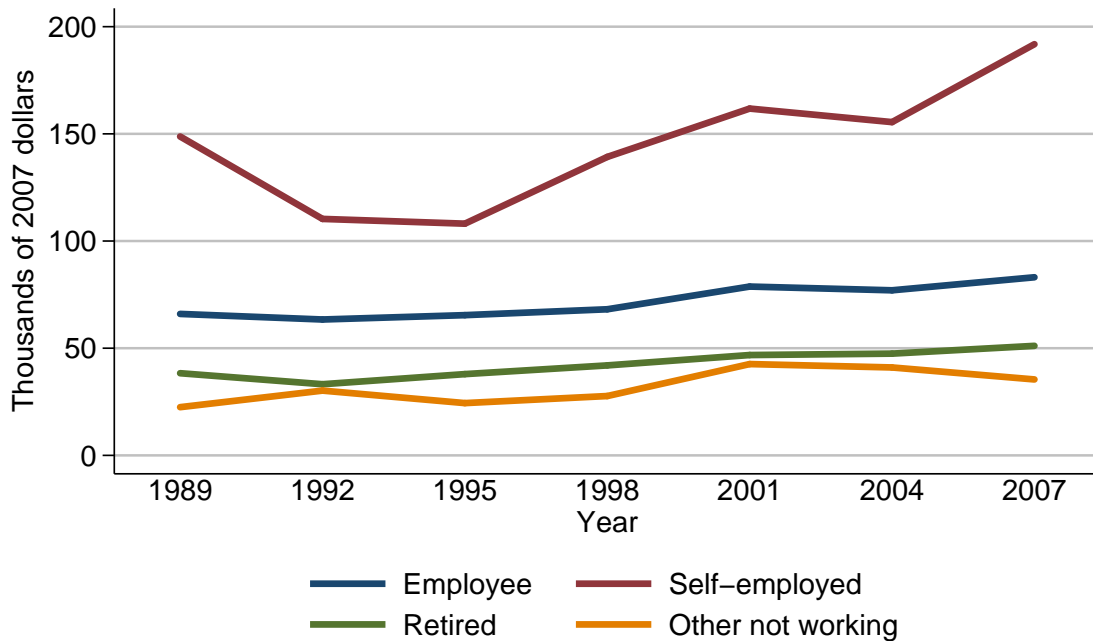

Mean value of before-tax family income for families with holdings

Year	Current work status of head			
	Employee	Self-employed	Retired	Other not working
<i>Level (thousands of 2007 dollars)</i>				
1989	66.0	148.8	38.3	22.5
1992	63.4	110.3	33.2	30.2
1995	65.4	108.1	37.9	24.4
1998	68.2	139.2	42.0	27.7
2001	78.8	161.8	46.8	42.6
2004	77.0	155.5	47.5	41.0
2007	83.1	191.8	51.1	35.4
<i>Three-year change (percent)</i>				
1992	-3.9	-25.9	-13.3	34.2
1995	3.2	-2.0	14.2	-19.2
1998	4.3	28.8	10.8	13.5
2001	15.5	16.2	11.4	53.8
2004	-2.3	-3.9	1.5	-3.8
2007	7.9	23.3	7.6	-13.7

Percent of families with before-tax family income
By current occupation of head

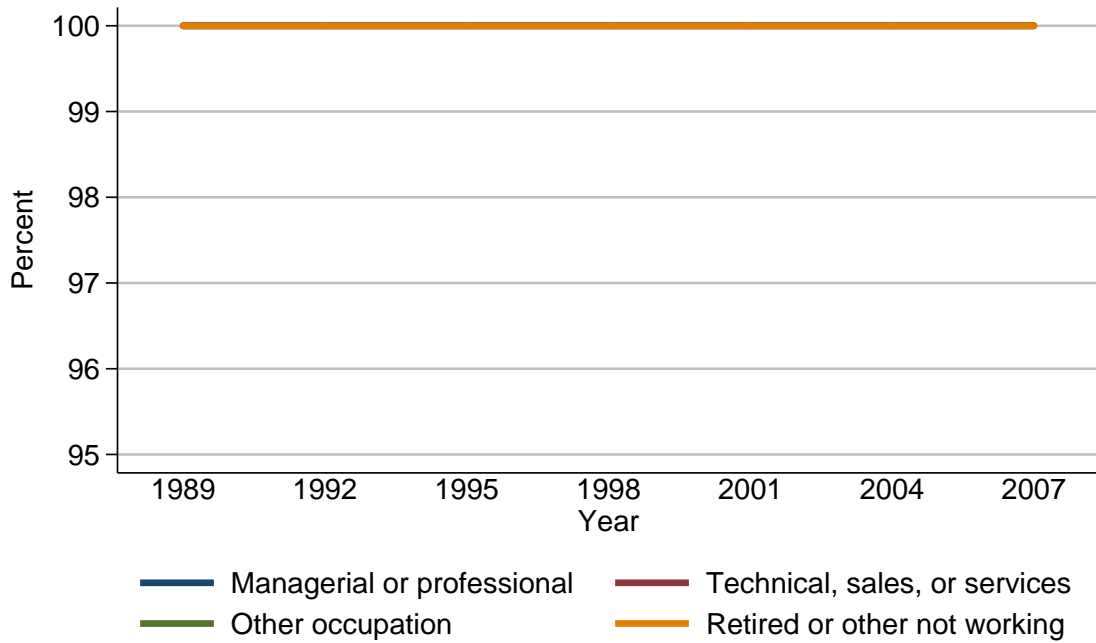

Percent of families with before-tax family income

Year	Current occupation of head			
	Managerial or professional	Technical, sales, or services	Other occupation	Retired or other not working
<i>Level (percent)</i>				
1989	100.0	100.0	100.0	100.0
1992	100.0	100.0	100.0	100.0
1995	100.0	100.0	100.0	100.0
1998	100.0	100.0	100.0	100.0
2001	100.0	100.0	100.0	100.0
2004	100.0	100.0	100.0	100.0
2007	100.0	100.0	100.0	100.0
<i>Three-year change (percentage points)</i>				
1992	0.0	0.0	0.0	0.0
1995	0.0	0.0	0.0	0.0
1998	0.0	0.0	0.0	0.0
2001	0.0	0.0	0.0	0.0
2004	0.0	0.0	0.0	0.0
2007	0.0	0.0	0.0	0.0

Median value of before-tax family income for families with holdings
By current occupation of head

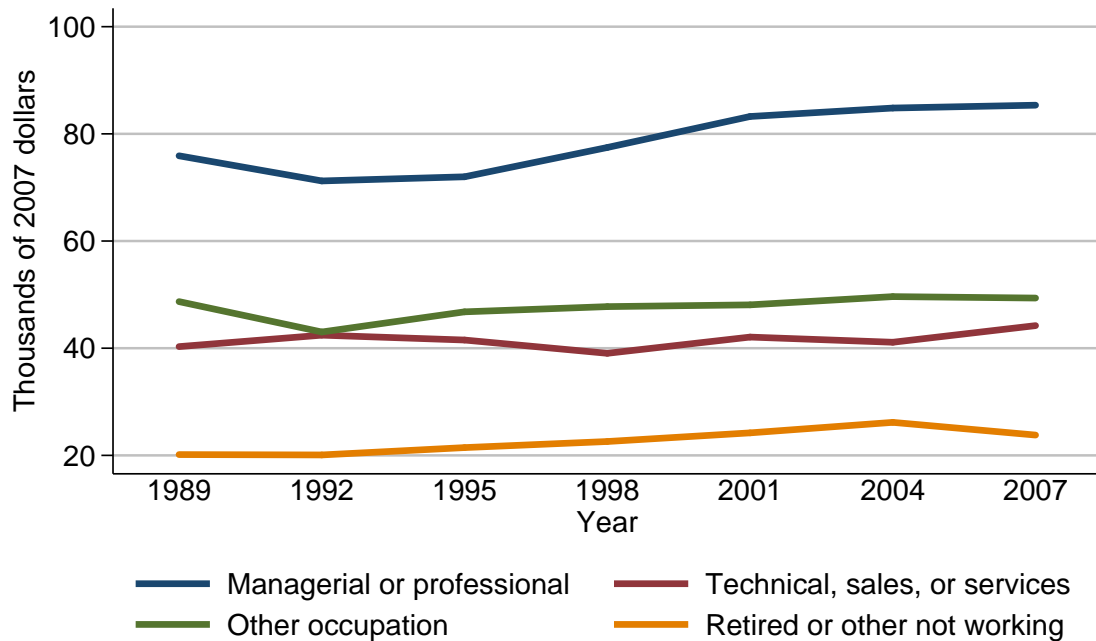

Median value of before-tax family income for families with holdings

Year	Current occupation of head			
	Managerial or professional	Technical, sales, or services	Other occupation	Retired or other not working
<i>Level (thousands of 2007 dollars)</i>				
1989	75.9	40.3	48.7	20.2
1992	71.2	42.4	43.0	20.1
1995	72.0	41.5	46.8	21.5
1998	77.5	39.1	47.8	22.6
2001	83.2	42.1	48.1	24.2
2004	84.8	41.1	49.6	26.2
2007	85.4	44.2	49.4	23.8
<i>Three-year change (percent)</i>				
1992	-6.2	5.2	-11.7	-0.5
1995	1.1	-2.1	8.8	7.0
1998	7.6	-5.8	2.1	5.1
2001	7.4	7.7	0.6	7.1
2004	1.9	-2.4	3.1	8.3
2007	0.7	7.5	-0.4	-9.2

Mean value of before-tax family income for families with holdings
By current occupation of head

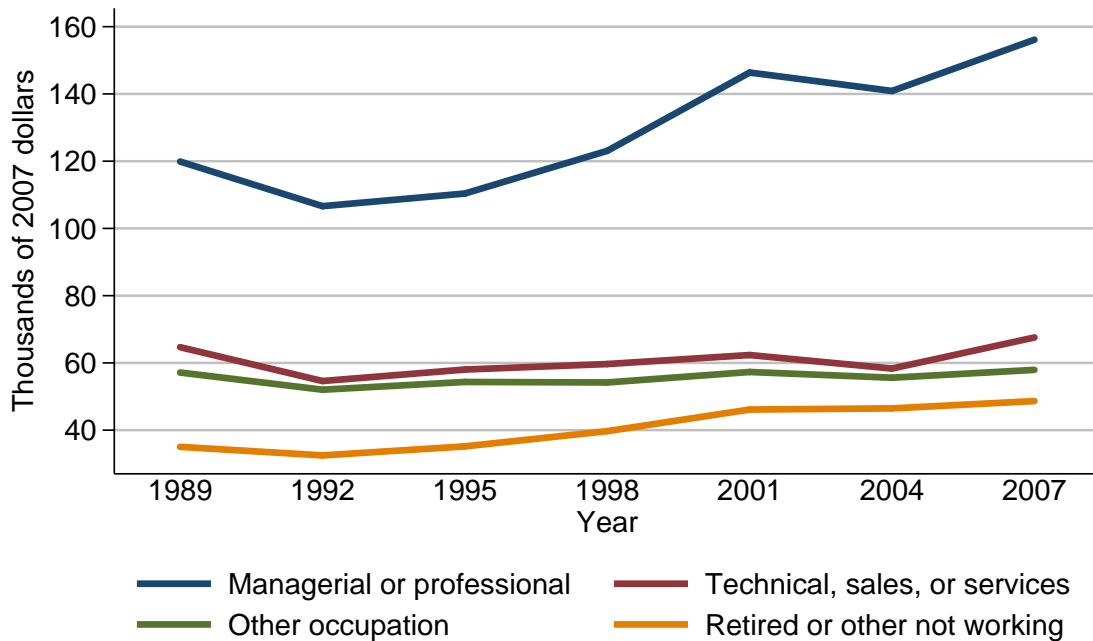

Mean value of before-tax family income for families with holdings

Year	Current occupation of head			
	Managerial or professional	Technical, sales, or services	Other occupation	Retired or other not working
<i>Level (thousands of 2007 dollars)</i>				
1989	119.9	64.7	57.1	35.0
1992	106.6	54.6	52.0	32.5
1995	110.4	58.0	54.3	35.2
1998	123.1	59.7	54.2	39.7
2001	146.4	62.3	57.3	46.1
2004	140.9	58.3	55.6	46.5
2007	156.1	67.6	57.9	48.7
<i>Three-year change (percent)</i>				
1992	-11.1	-15.6	-8.9	-7.1
1995	3.6	6.2	4.4	8.3
1998	11.5	2.9	-0.2	12.8
2001	18.9	4.4	5.7	16.1
2004	-3.8	-6.4	-3.0	0.9
2007	10.8	16.0	4.1	4.7

Percent of families with before-tax family income
By region

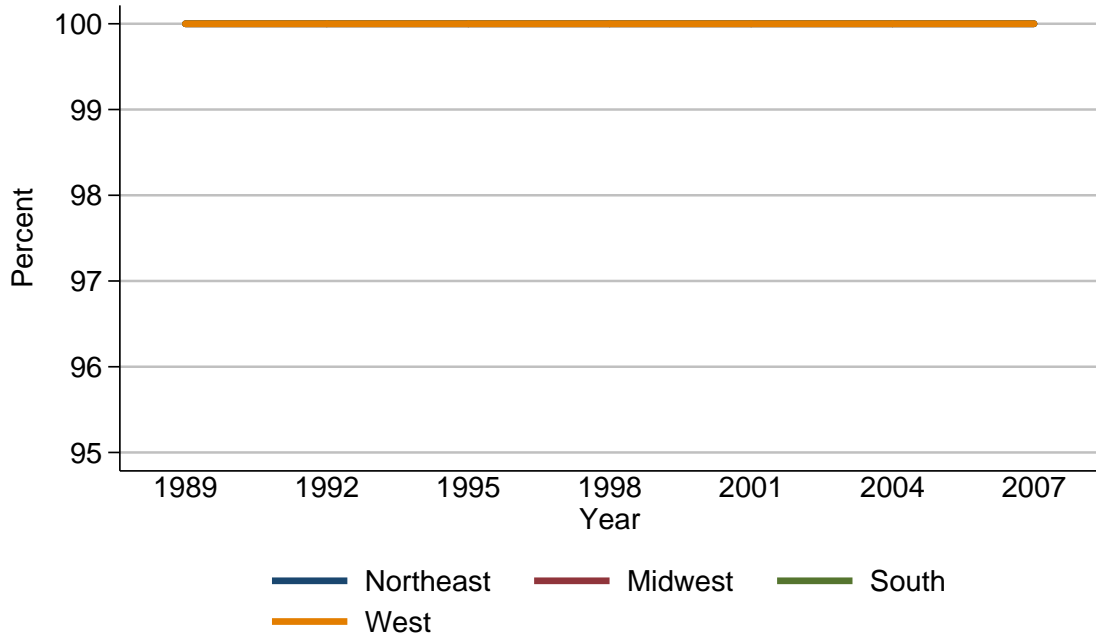

Percent of families with before-tax family income

Year	Region			
	Northeast	Midwest	South	West
<i>Level (percent)</i>				
1989	100.0	100.0	100.0	100.0
1992	100.0	100.0	100.0	100.0
1995	100.0	100.0	100.0	100.0
1998	100.0	100.0	100.0	100.0
2001	100.0	100.0	100.0	100.0
2004	100.0	100.0	100.0	100.0
2007	100.0	100.0	100.0	100.0
<i>Three-year change (percentage points)</i>				
1992	0.0	0.0	0.0	0.0
1995	0.0	0.0	0.0	0.0
1998	0.0	0.0	0.0	0.0
2001	0.0	0.0	0.0	0.0
2004	0.0	0.0	0.0	0.0
2007	0.0	0.0	0.0	0.0

Median value of before-tax family income for families with holdings
By region

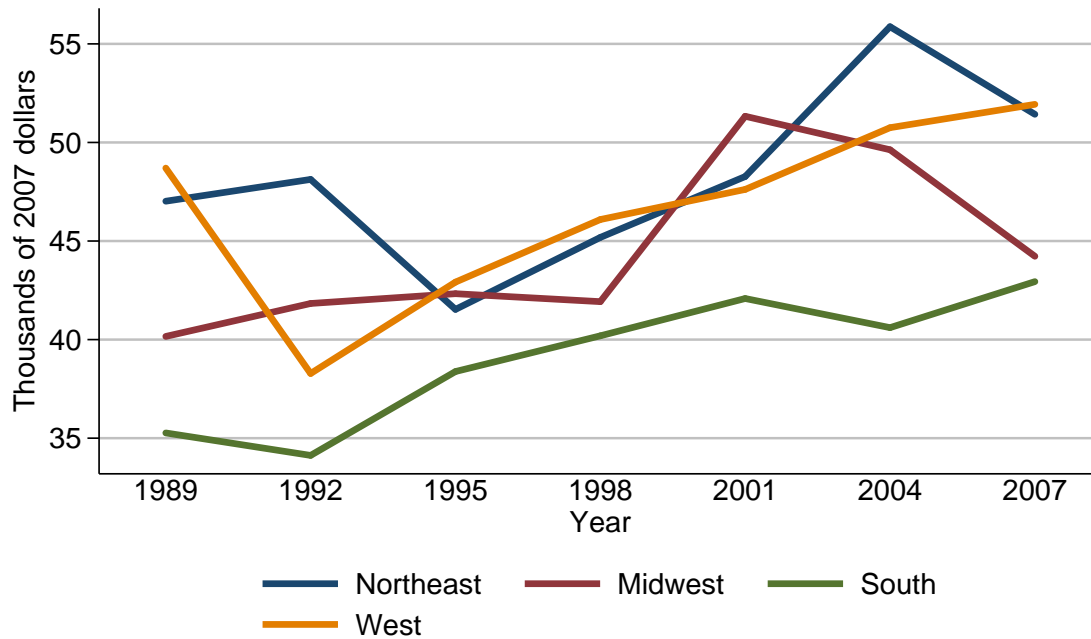

Median value of before-tax family income for families with holdings

Year	Region			
	Northeast	Midwest	South	West
<i>Level (thousands of 2007 dollars)</i>				
1989	47.0	40.2	35.3	48.7
1992	48.1	41.8	34.1	38.3
1995	41.5	42.3	38.4	42.9
1998	45.2	41.9	40.2	46.1
2001	48.3	51.3	42.1	47.6
2004	55.9	49.6	40.6	50.7
2007	51.4	44.2	42.9	51.9
<i>Three-year change (percent)</i>				
1992	2.3	4.0	-3.4	-21.4
1995	-13.7	1.2	12.6	12.0
1998	8.9	-0.9	4.7	7.5
2001	6.9	22.4	4.7	3.3
2004	15.7	-3.3	-3.6	6.5
2007	-8.1	-10.9	5.7	2.4

Mean value of before-tax family income for families with holdings
By region

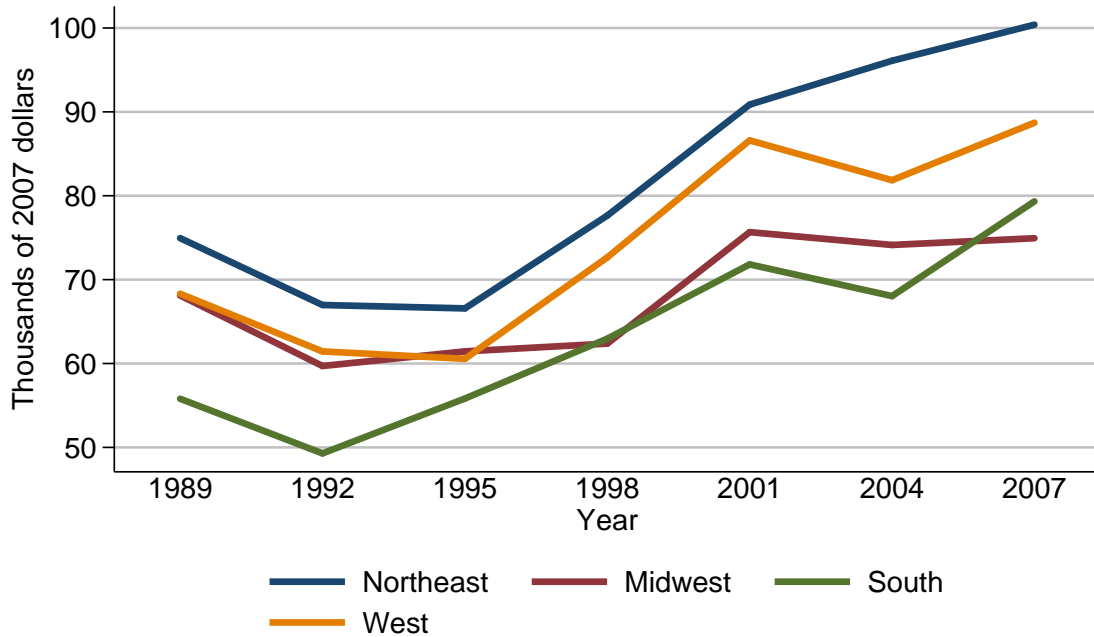

Mean value of before-tax family income for families with holdings

Year	Region			
	Northeast	Midwest	South	West
<i>Level (thousands of 2007 dollars)</i>				
1989	75.0	68.1	55.8	68.3
1992	67.0	59.7	49.3	61.4
1995	66.6	61.5	55.8	60.6
1998	77.6	62.4	63.0	72.7
2001	90.9	75.7	71.8	86.6
2004	96.1	74.1	68.0	81.9
2007	100.4	74.9	79.3	88.7
<i>Three-year change (percent)</i>				
1992	-10.7	-12.3	-11.6	-10.1
1995	-0.6	3.0	13.2	-1.3
1998	16.5	1.5	12.9	20.0
2001	17.1	21.3	14.0	19.1
2004	5.7	-2.1	-5.3	-5.4
2007	4.5	1.1	16.6	8.3

Percent of families with before-tax family income
By urbanicity

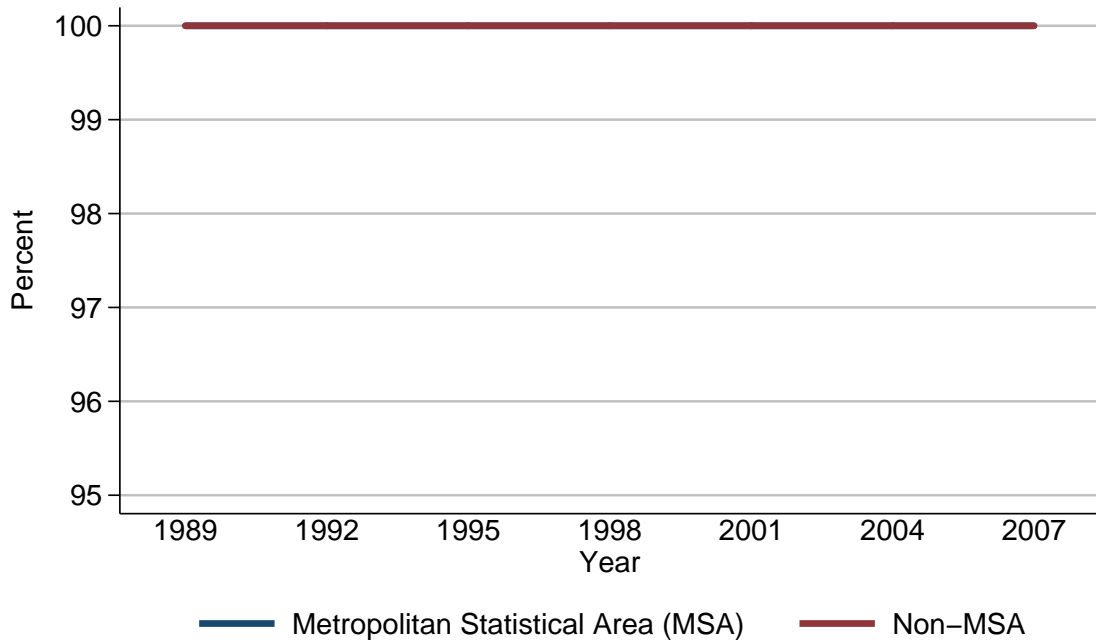

Percent of families with before-tax family income

Year	Urbanicity	
	Metropolitan Statistical Area (MSA)	Non-MSA
<i>Level (percent)</i>		
1989	100.0	100.0
1992	100.0	100.0
1995	100.0	100.0
1998	100.0	100.0
2001	100.0	100.0
2004	100.0	100.0
2007	100.0	100.0
<i>Three-year change (percentage points)</i>		
1992	0.0	0.0
1995	0.0	0.0
1998	0.0	0.0
2001	0.0	0.0
2004	0.0	0.0
2007	0.0	0.0

Median value of before-tax family income for families with holdings
By urbanicity

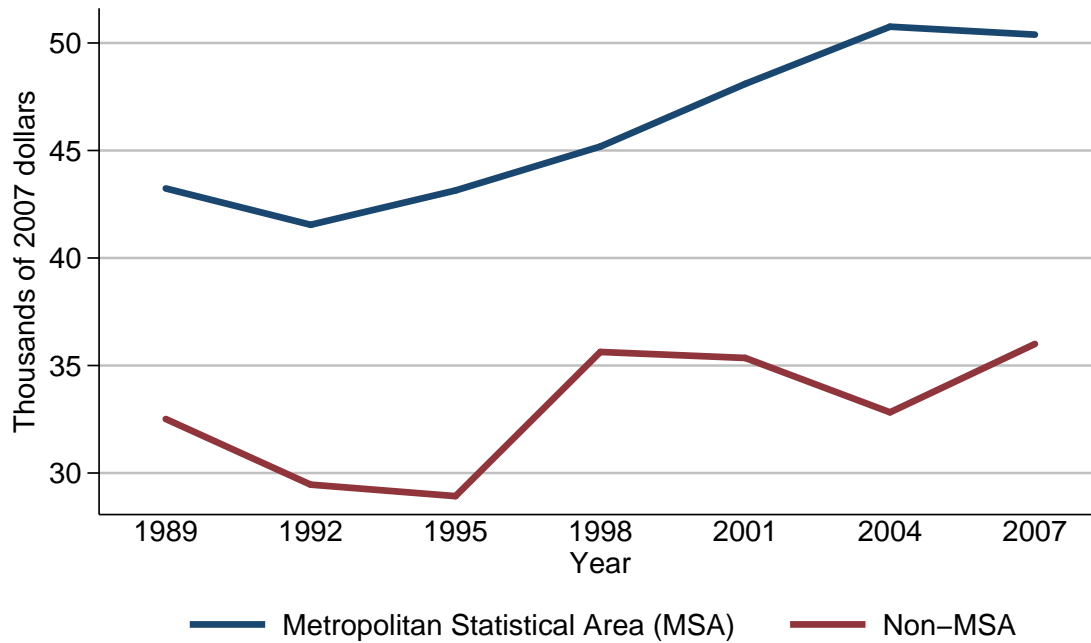

Median value of before-tax family income for families with holdings

Year	Urbanicity	
	Metropolitan Statistical Area (MSA)	Non-MSA
<i>Level (thousands of 2007 dollars)</i>		
1989	43.2	32.5
1992	41.5	29.5
1995	43.1	28.9
1998	45.2	35.6
2001	48.1	35.4
2004	50.8	32.8
2007	50.4	36.0
<i>Three-year change (percent)</i>		
1992	-3.9	-9.2
1995	3.9	-2.0
1998	4.9	23.2
2001	6.4	-0.6
2004	5.6	-7.3
2007	-0.8	9.8

Mean value of before-tax family income for families with holdings
By urbanicity

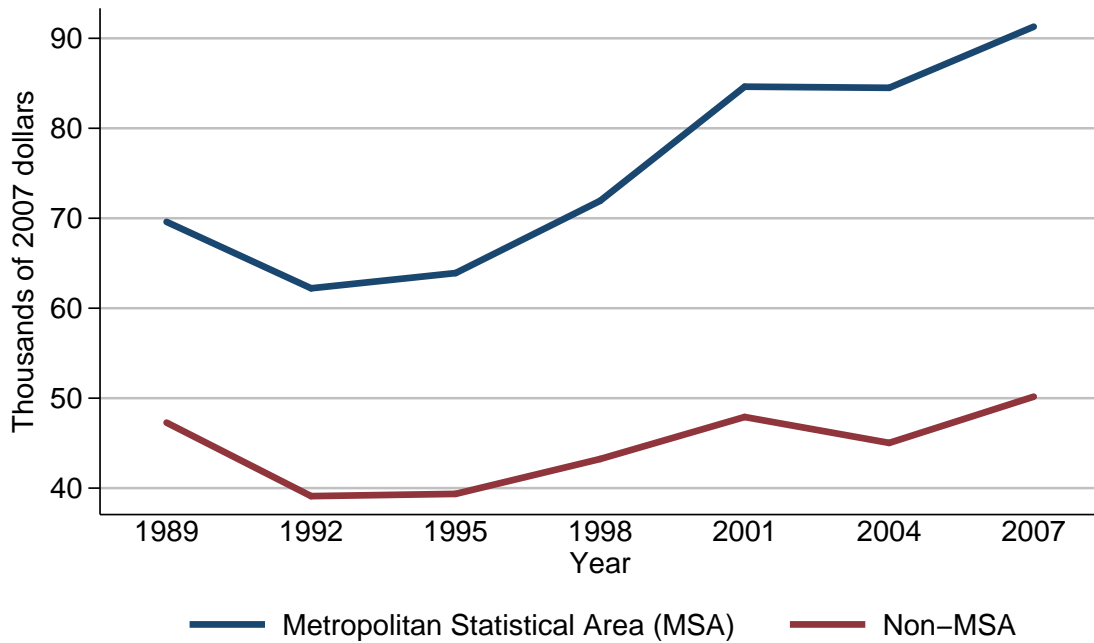

Mean value of before-tax family income for families with holdings

Year	Urbanicity	
	Metropolitan Statistical Area (MSA)	Non-MSA
<i>Level (thousands of 2007 dollars)</i>		
1989	69.6	47.3
1992	62.2	39.1
1995	63.9	39.4
1998	71.9	43.2
2001	84.6	47.9
2004	84.5	45.0
2007	91.3	50.2
<i>Three-year change (percent)</i>		
1992	-10.6	-17.3
1995	2.7	0.8
1998	12.5	9.6
2001	17.7	10.9
2004	-0.1	-6.1
2007	8.0	11.6

Percent of families with before-tax family income
By housing status

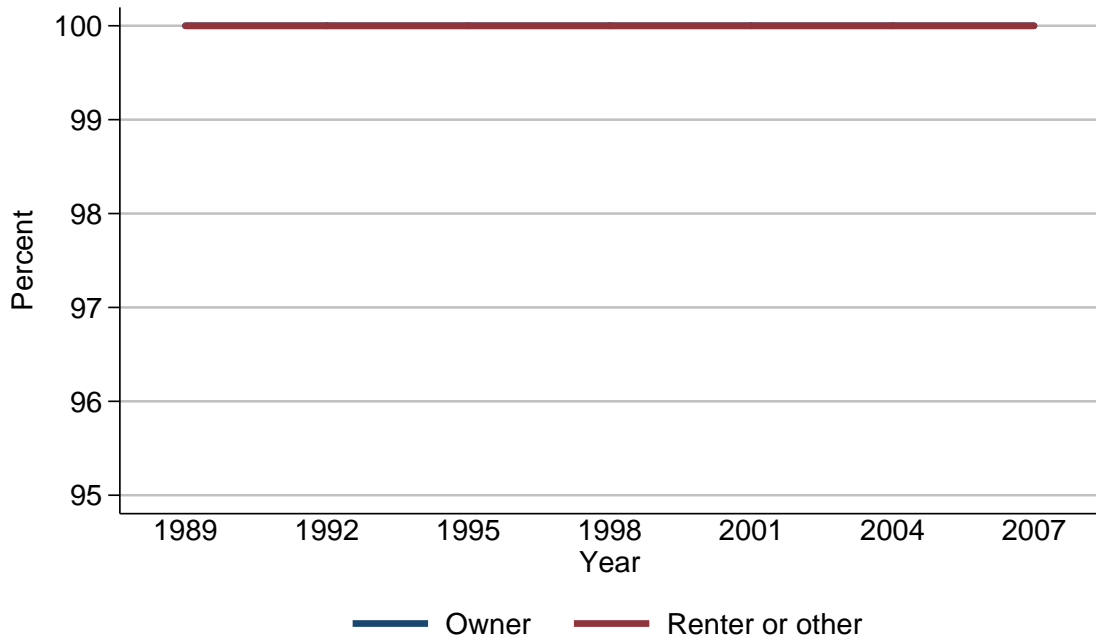

Percent of families with before-tax family income

Year	Housing status	
	Owner	Renter or other
<i>Level (percent)</i>		
1989	100.0	100.0
1992	100.0	100.0
1995	100.0	100.0
1998	100.0	100.0
2001	100.0	100.0
2004	100.0	100.0
2007	100.0	100.0
<i>Three-year change (percentage points)</i>		
1992	0.0	0.0
1995	0.0	0.0
1998	0.0	0.0
2001	0.0	0.0
2004	0.0	0.0
2007	0.0	0.0

Median value of before-tax family income for families with holdings
By housing status

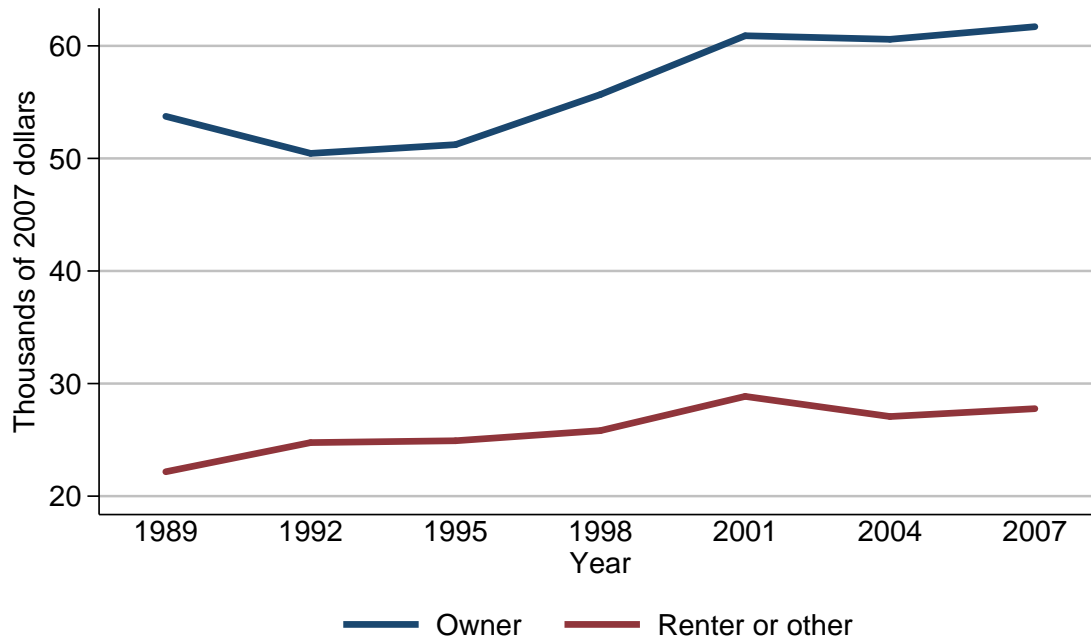

Median value of before-tax family income for families with holdings

Year	Housing status	
	Owner	Renter or other
<i>Level (thousands of 2007 dollars)</i>		
1989	53.7	22.2
1992	50.4	24.8
1995	51.2	24.9
1998	55.7	25.8
2001	60.9	28.9
2004	60.6	27.1
2007	61.7	27.8
<i>Three-year change (percent)</i>		
1992	-6.1	11.7
1995	1.6	0.4
1998	8.8	3.6
2001	9.3	12.0
2004	-0.5	-6.2
2007	1.8	2.6

Mean value of before-tax family income for families with holdings
By housing status

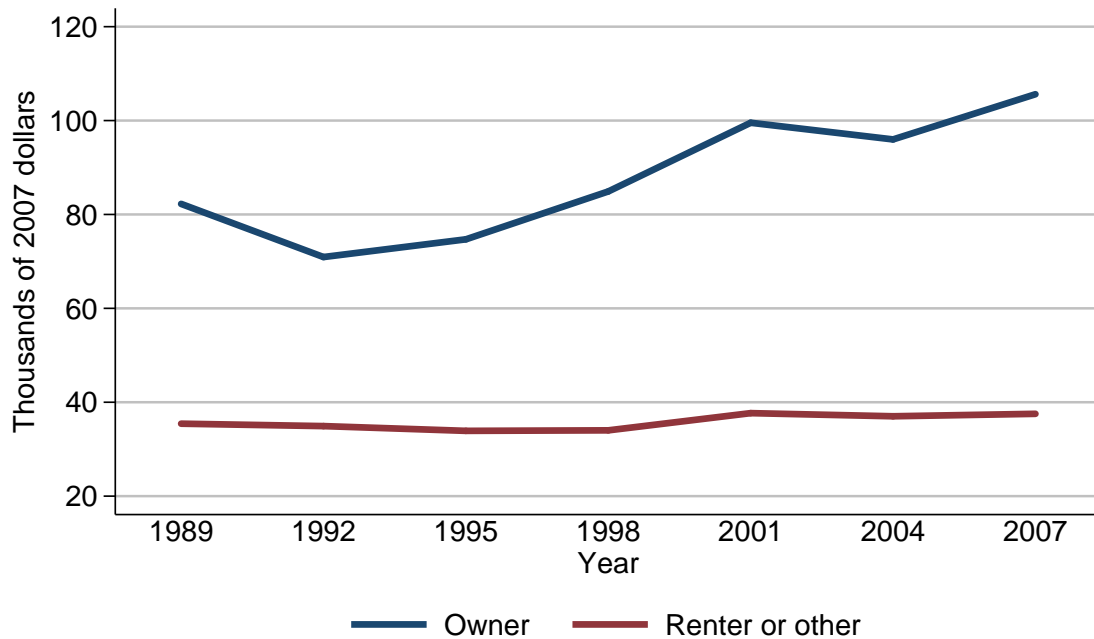

Mean value of before-tax family income for families with holdings

Year	Housing status	
	Owner	Renter or other
<i>Level (thousands of 2007 dollars)</i>		
1989	82.3	35.4
1992	70.9	34.9
1995	74.7	33.9
1998	84.9	34.0
2001	99.5	37.7
2004	96.0	37.0
2007	105.6	37.5
<i>Three-year change (percent)</i>		
1992	-13.9	-1.4
1995	5.4	-2.9
1998	13.7	0.3
2001	17.2	10.9
2004	-3.5	-1.9
2007	10.0	1.4

Percent of families with before-tax family income
By percentile of net worth

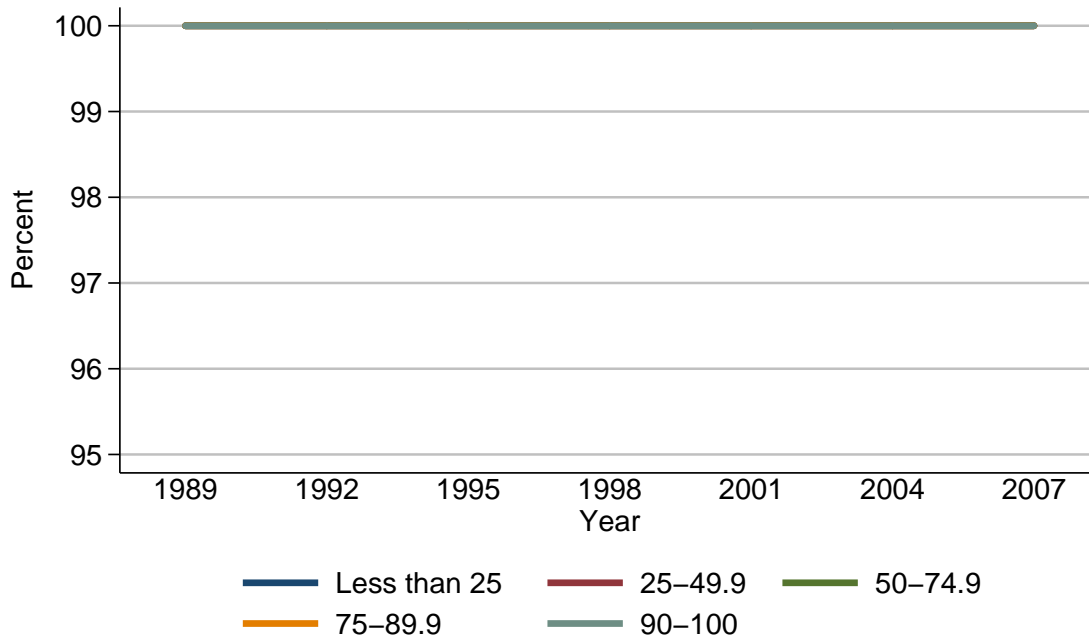

Percent of families with before-tax family income

Year	Percentile of net worth				
	Less than 25	25-49.9	50-74.9	75-89.9	90-100
<i>Level (percent)</i>					
1989	100.0	100.0	100.0	100.0	100.0
1992	100.0	100.0	100.0	100.0	100.0
1995	100.0	100.0	100.0	100.0	100.0
1998	100.0	100.0	100.0	100.0	100.0
2001	100.0	100.0	100.0	100.0	100.0
2004	100.0	100.0	100.0	100.0	100.0
2007	100.0	100.0	100.0	100.0	100.0
<i>Three-year change (percentage points)</i>					
1992	0.0	0.0	0.0	0.0	0.0
1995	0.0	0.0	0.0	0.0	0.0
1998	0.0	0.0	0.0	0.0	0.0
2001	0.0	0.0	0.0	0.0	0.0
2004	0.0	0.0	0.0	0.0	0.0
2007	0.0	0.0	0.0	0.0	0.0

Median value of before-tax family income for families with holdings
By percentile of net worth

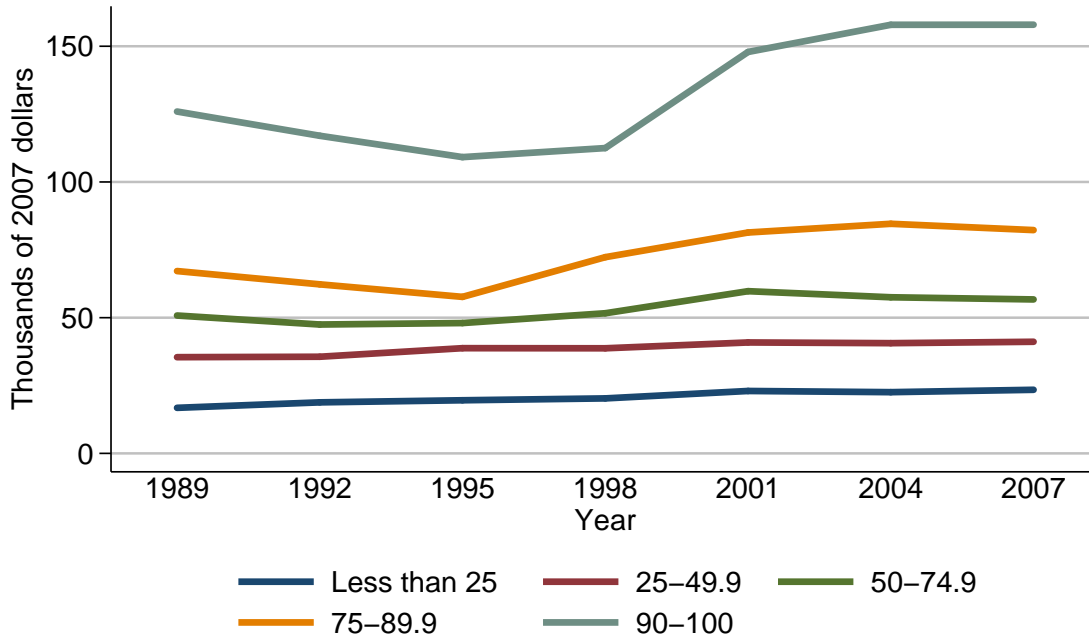

Median value of before-tax family income for families with holdings

Year	Percentile of net worth				
	Less than 25	25-49.9	50-74.9	75-89.9	90-100
<i>Level (thousands of 2007 dollars)</i>					
1989	16.8	35.5	50.8	67.2	126.0
1992	18.8	35.6	47.5	62.3	117.0
1995	19.6	38.8	48.0	57.7	109.2
1998	20.3	38.7	51.6	72.3	112.5
2001	23.0	40.9	59.8	81.4	147.9
2004	22.6	40.6	57.5	84.6	157.9
2007	23.4	41.1	56.7	82.3	157.9
<i>Three-year change (percent)</i>					
1992	11.9	0.3	-6.5	-7.3	-7.1
1995	4.3	9.0	1.1	-7.4	-6.7
1998	3.6	-0.3	7.5	25.3	3.0
2001	13.3	5.7	15.9	12.6	31.5
2004	-1.7	-0.7	-3.8	3.9	6.8
2007	3.5	1.2	-1.4	-2.7	0.0

Mean value of before-tax family income for families with holdings
By percentile of net worth

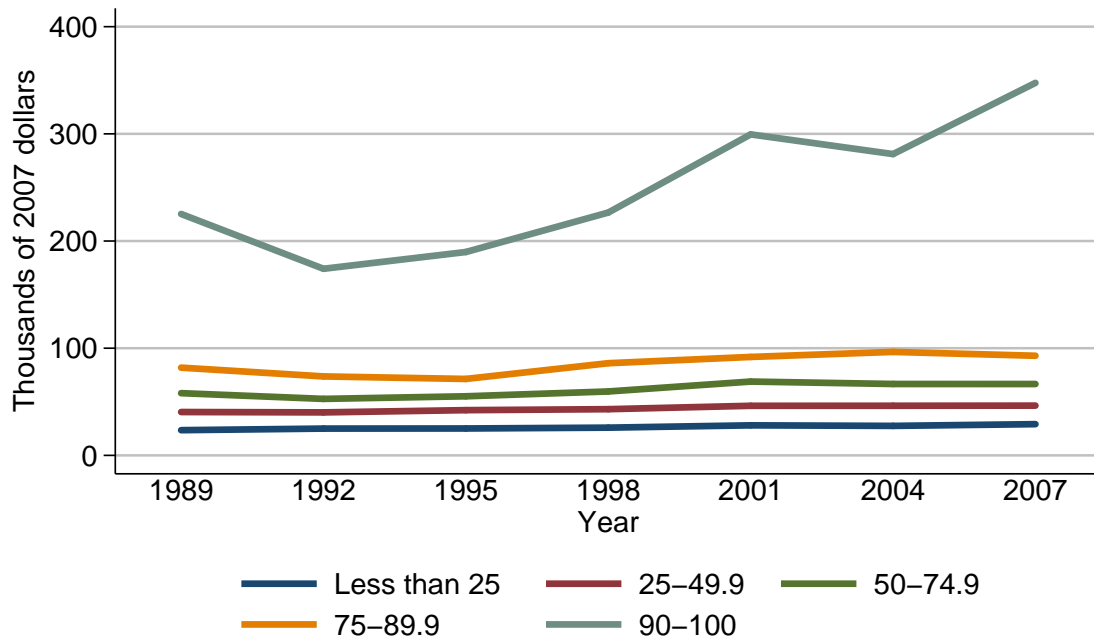

Mean value of before-tax family income for families with holdings

Year	Percentile of net worth				
	Less than 25	25-49.9	50-74.9	75-89.9	90-100
<i>Level (thousands of 2007 dollars)</i>					
1989	23.6	40.5	58.1	81.9	225.2
1992	25.0	40.1	52.7	73.7	174.1
1995	25.1	42.2	55.2	71.3	189.8
1998	25.9	43.1	59.6	86.0	226.6
2001	28.0	46.3	68.9	91.9	299.5
2004	27.5	46.3	66.6	96.6	281.1
2007	29.1	46.5	66.6	93.0	347.6
<i>Three-year change (percent)</i>					
1992	5.9	-1.0	-9.3	-10.0	-22.7
1995	0.4	5.2	4.7	-3.3	9.0
1998	3.2	2.1	8.0	20.6	19.4
2001	8.1	7.4	15.6	6.9	32.2
2004	-1.8	0.0	-3.3	5.1	-6.1
2007	5.8	0.4	0.0	-3.7	23.7

Percent of families with net worth
For all families

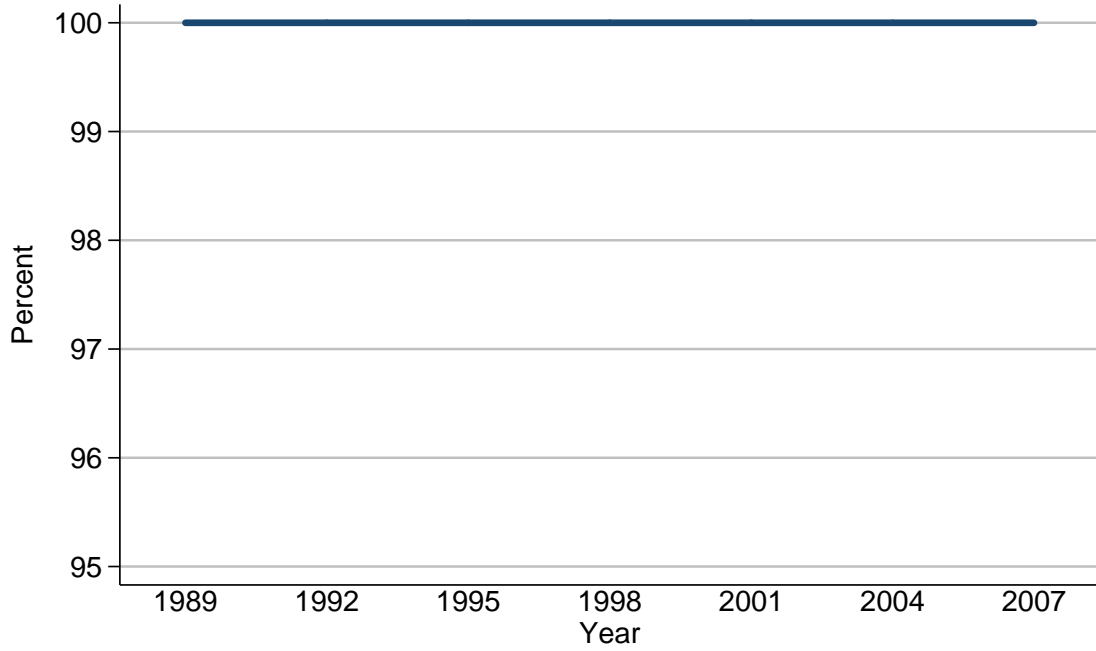

Percent of families with net worth

Year	All families
<i>Level (percent)</i>	
1989	100.0
1992	100.0
1995	100.0
1998	100.0
2001	100.0
2004	100.0
2007	100.0
<i>Three-year change (percentage points)</i>	
1992	0.0
1995	0.0
1998	0.0
2001	0.0
2004	0.0
2007	0.0

Median value of net worth for families with holdings
For all families

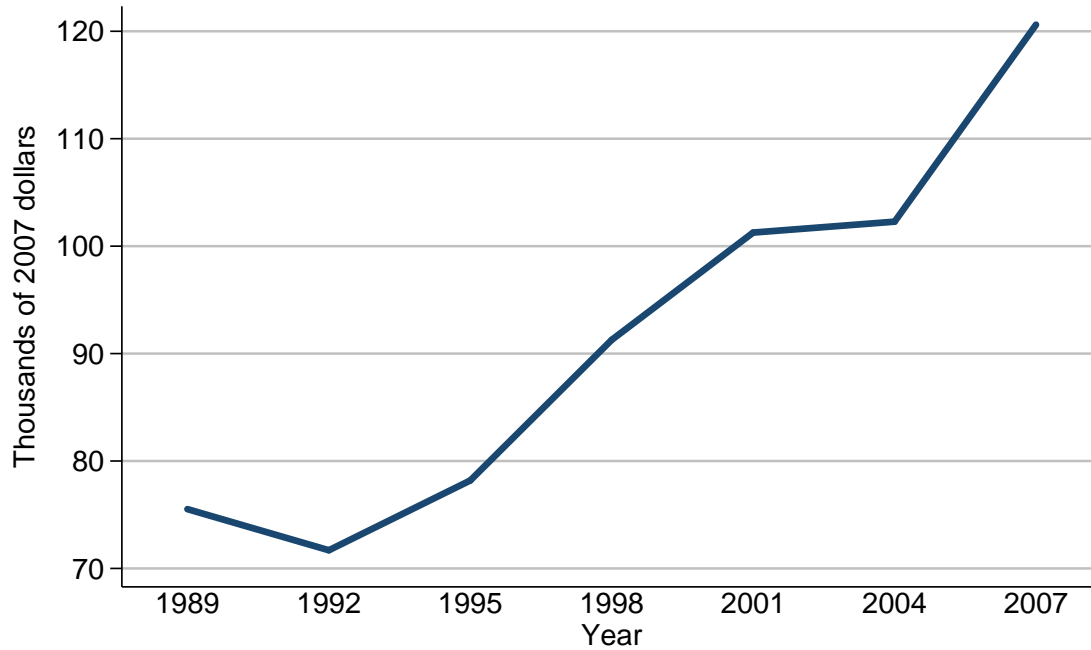

Median value of net worth for families with holdings

Year	All families
<i>Level (thousands of 2007 dollars)</i>	
1989	75.5
1992	71.7
1995	78.2
1998	91.3
2001	101.3
2004	102.3
2007	120.6
<i>Three-year change (percent)</i>	
1992	-5.0
1995	9.1
1998	16.8
2001	11.0
2004	1.0
2007	17.9

Mean value of net worth for families with holdings
For all families

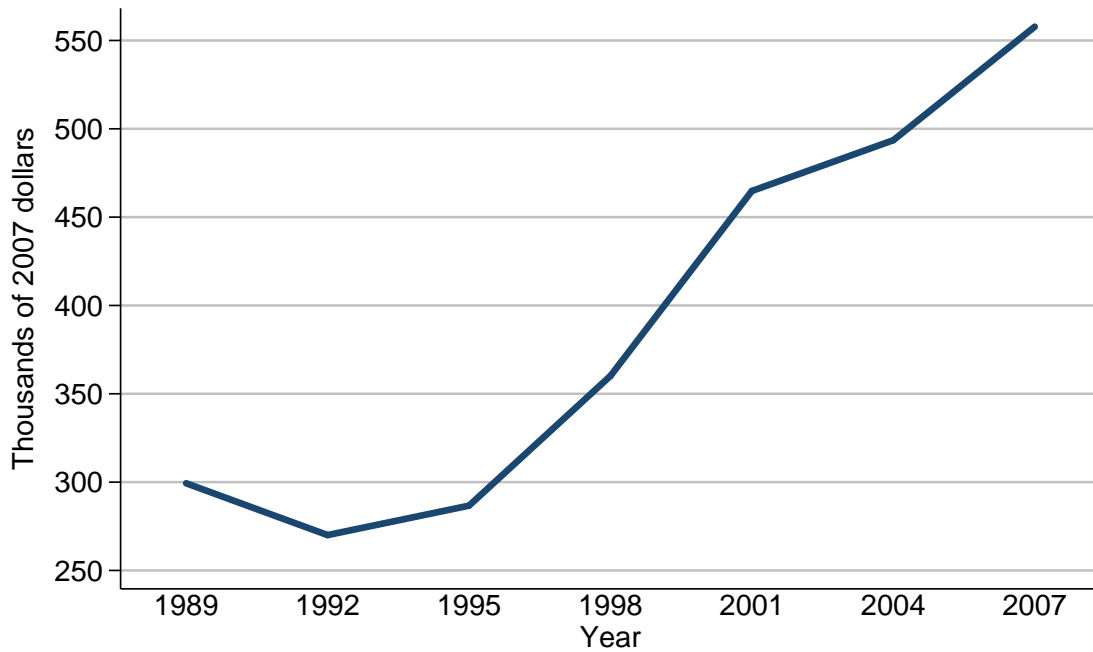

Mean value of net worth for families with holdings

Year	All families
<i>Level (thousands of 2007 dollars)</i>	
1989	299.4
1992	270.0
1995	286.7
1998	360.1
2001	464.8
2004	493.5
2007	557.8
<i>Three-year change (percent)</i>	
1992	-9.8
1995	6.2
1998	25.6
2001	29.1
2004	6.2
2007	13.0

Percent of families with net worth
By percentile of income

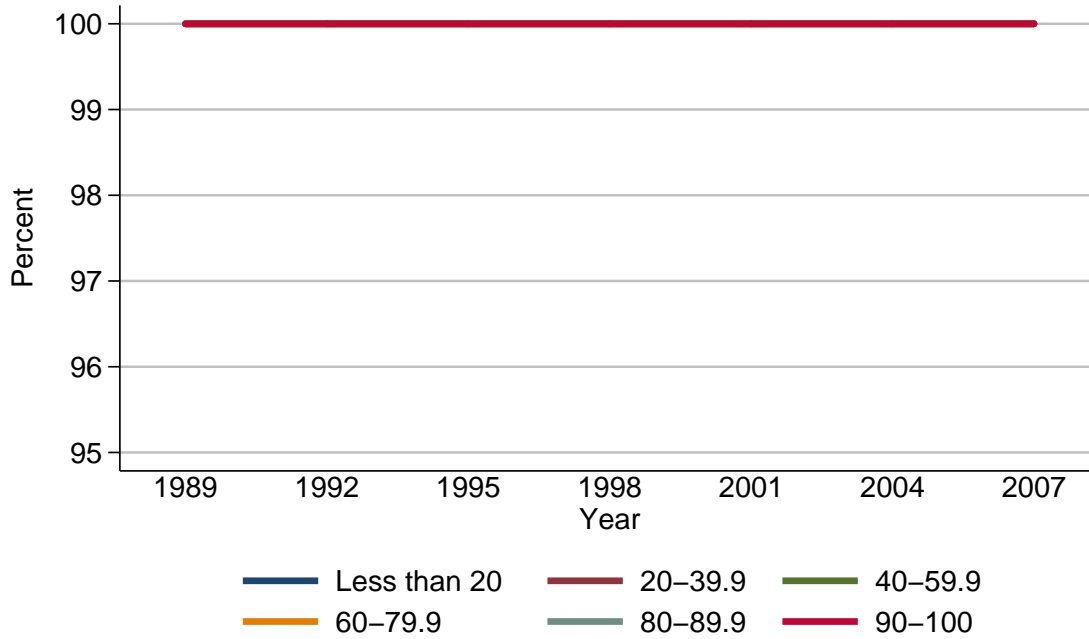

Percent of families with net worth

Year	Percentile of income					
	Less than 20	20-39.9	40-59.9	60-79.9	80-89.9	90-100
<i>Level (percent)</i>						
1989	100.0	100.0	100.0	100.0	100.0	100.0
1992	100.0	100.0	100.0	100.0	100.0	100.0
1995	100.0	100.0	100.0	100.0	100.0	100.0
1998	100.0	100.0	100.0	100.0	100.0	100.0
2001	100.0	100.0	100.0	100.0	100.0	100.0
2004	100.0	100.0	100.0	100.0	100.0	100.0
2007	100.0	100.0	100.0	100.0	100.0	100.0
<i>Three-year change (percentage points)</i>						
1992	0.0	0.0	0.0	0.0	0.0	0.0
1995	0.0	0.0	0.0	0.0	0.0	0.0
1998	0.0	0.0	0.0	0.0	0.0	0.0
2001	0.0	0.0	0.0	0.0	0.0	0.0
2004	0.0	0.0	0.0	0.0	0.0	0.0
2007	0.0	0.0	0.0	0.0	0.0	0.0

Median value of net worth for families with holdings
By percentile of income

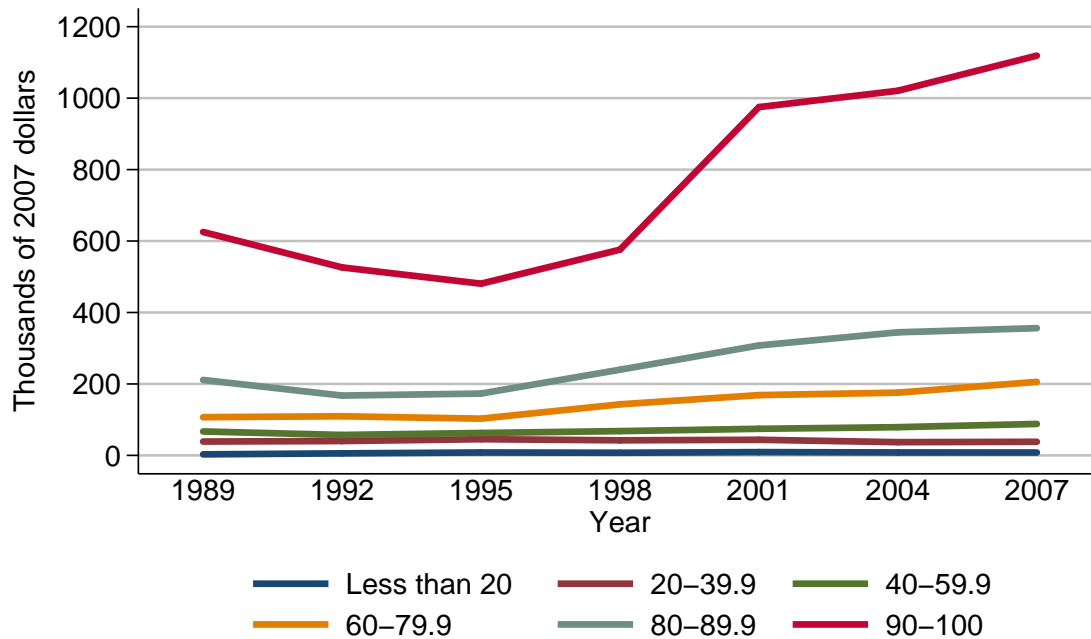

Median value of net worth for families with holdings

Year	Percentile of income					
	Less than 20	20-39.9	40-59.9	60-79.9	80-89.9	90-100
<i>Level (thousands of 2007 dollars)</i>						
1989	2.9	38.8	67.1	107.0	211.2	625.4
1992	5.7	40.2	57.2	109.5	167.4	526.3
1995	8.1	45.3	62.8	102.8	173.2	480.7
1998	7.4	42.2	68.0	143.0	240.0	575.9
2001	9.2	43.8	74.5	168.8	307.8	975.0
2004	8.2	37.1	79.0	175.7	344.5	1020.7
2007	8.1	38.1	88.1	205.8	356.2	1119.0
<i>Three-year change (percent)</i>						
1992	96.6	3.6	-14.8	2.3	-20.7	-15.8
1995	42.1	12.7	9.8	-6.1	3.5	-8.7
1998	-8.6	-6.8	8.3	39.1	38.6	19.8
2001	24.3	3.8	9.6	18.0	28.2	69.3
2004	-10.9	-15.3	6.0	4.1	11.9	4.7
2007	-1.2	2.7	11.5	17.1	3.4	9.6

Mean value of net worth for families with holdings
By percentile of income

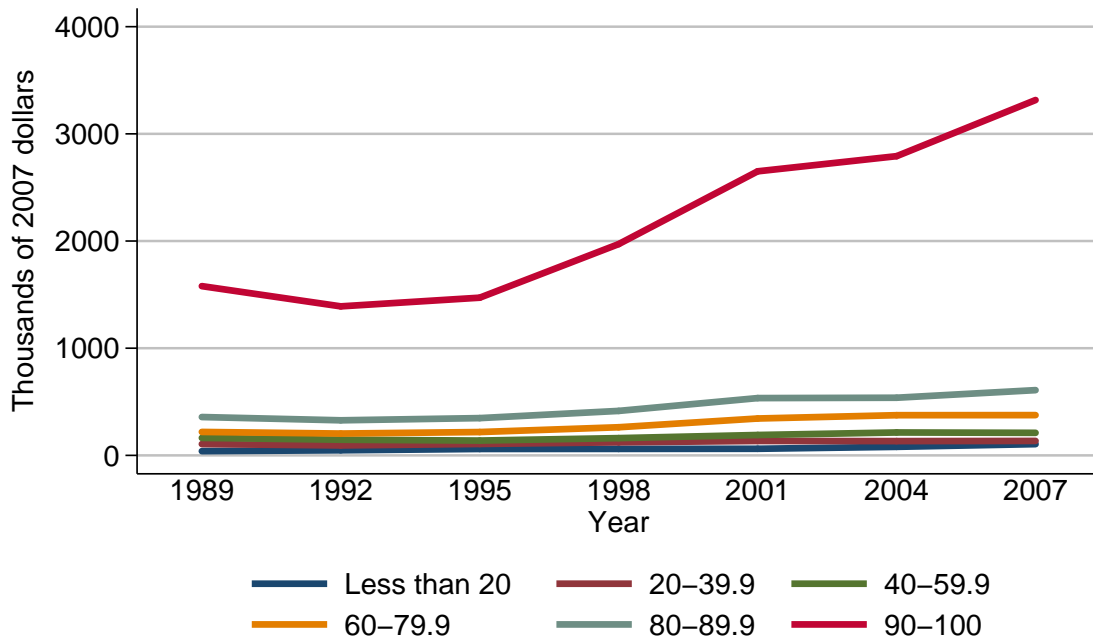

Mean value of net worth for families with holdings

Year	Percentile of income					
	Less than 20	20-39.9	40-59.9	60-79.9	80-89.9	90-100
<i>Level (thousands of 2007 dollars)</i>						
1989	39.7	105.8	163.1	219.0	358.0	1579.6
1992	47.6	92.9	146.4	203.8	327.6	1390.5
1995	60.1	106.9	138.3	218.1	348.1	1471.6
1998	60.8	122.4	161.0	262.7	415.0	1971.9
2001	61.8	134.8	190.3	344.3	534.8	2650.7
2004	79.8	133.5	213.8	375.1	538.0	2792.0
2007	105.2	135.0	210.4	375.8	609.1	3315.6
<i>Three-year change (percent)</i>						
1992	19.9	-12.2	-10.2	-6.9	-8.5	-12.0
1995	26.3	15.1	-5.5	7.0	6.3	5.8
1998	1.2	14.5	16.4	20.4	19.2	34.0
2001	1.6	10.1	18.2	31.1	28.9	34.4
2004	29.1	-1.0	12.3	8.9	0.6	5.3
2007	31.8	1.1	-1.6	0.2	13.2	18.8

Percent of families with net worth
By age of head

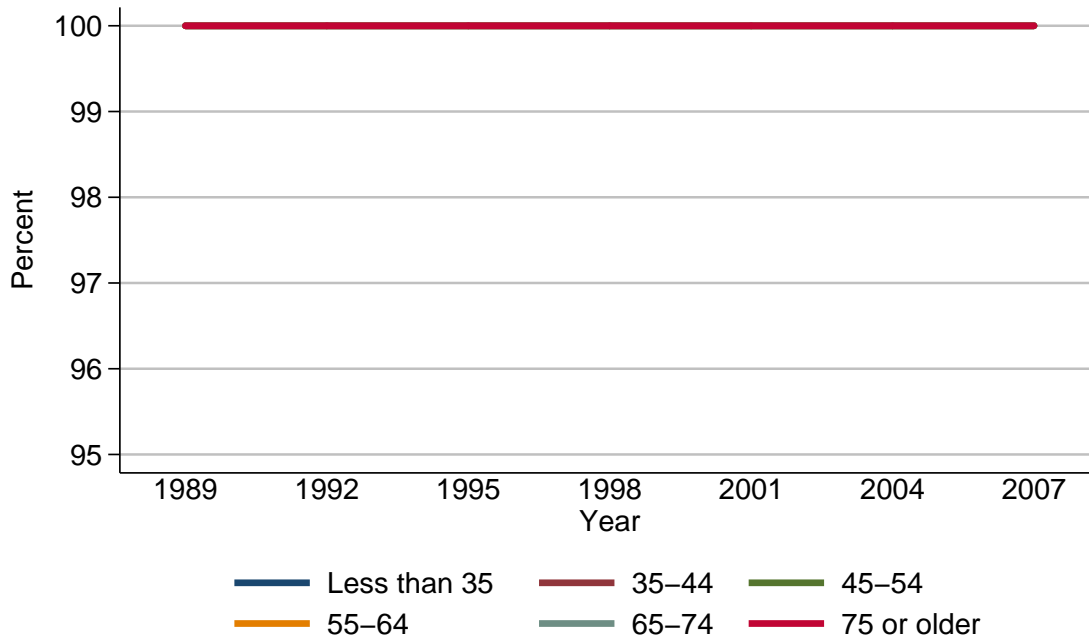

Percent of families with net worth

Year	Age of head					
	Less than 35	35-44	45-54	55-64	65-74	75 or older
<i>Level (percent)</i>						
1989	100.0	100.0	100.0	100.0	100.0	100.0
1992	100.0	100.0	100.0	100.0	100.0	100.0
1995	100.0	100.0	100.0	100.0	100.0	100.0
1998	100.0	100.0	100.0	100.0	100.0	100.0
2001	100.0	100.0	100.0	100.0	100.0	100.0
2004	100.0	100.0	100.0	100.0	100.0	100.0
2007	100.0	100.0	100.0	100.0	100.0	100.0
<i>Three-year change (percentage points)</i>						
1992	0.0	0.0	0.0	0.0	0.0	0.0
1995	0.0	0.0	0.0	0.0	0.0	0.0
1998	0.0	0.0	0.0	0.0	0.0	0.0
2001	0.0	0.0	0.0	0.0	0.0	0.0
2004	0.0	0.0	0.0	0.0	0.0	0.0
2007	0.0	0.0	0.0	0.0	0.0	0.0

Median value of net worth for families with holdings
By age of head

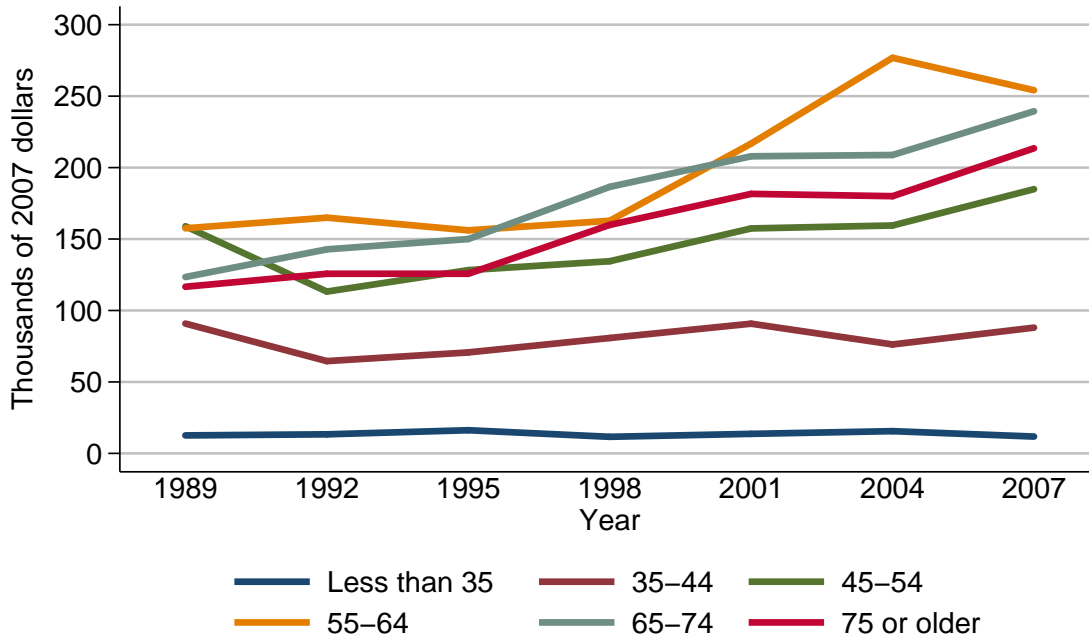

Median value of net worth for families with holdings

Year	Age of head					
	Less than 35	35-44	45-54	55-64	65-74	75 or older
<i>Level (thousands of 2007 dollars)</i>						
1989	12.6	90.8	159.0	157.5	123.4	116.6
1992	13.3	64.6	113.2	165.0	142.8	125.7
1995	16.2	70.7	128.3	156.1	150.0	125.7
1998	11.6	80.8	134.5	162.8	186.5	159.9
2001	13.7	90.8	157.4	216.8	207.9	181.6
2004	15.6	76.2	159.5	276.8	208.8	180.0
2007	11.8	88.0	184.9	254.1	239.4	213.5
<i>Three-year change (percent)</i>						
1992	5.6	-28.9	-28.8	4.8	15.7	7.8
1995	21.8	9.4	13.3	-5.4	5.0	0.0
1998	-28.4	14.3	4.8	4.3	24.3	27.2
2001	18.1	12.4	17.0	33.2	11.5	13.6
2004	13.9	-16.1	1.3	27.7	0.4	-0.9
2007	-24.4	15.5	15.9	-8.2	14.7	18.6

Mean value of net worth for families with holdings
By age of head

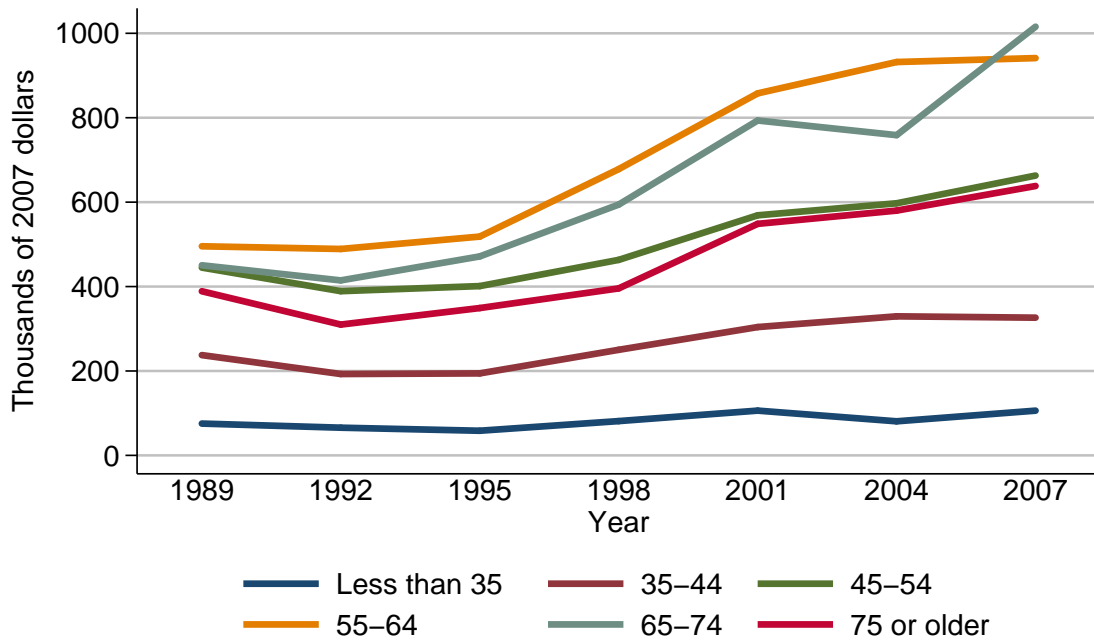

Mean value of net worth for families with holdings

Year	Age of head					
	Less than 35	35-44	45-54	55-64	65-74	75 or older
<i>Level (thousands of 2007 dollars)</i>						
1989	75.4	237.6	445.0	495.5	450.4	388.9
1992	65.7	192.9	389.1	489.1	414.6	309.9
1995	58.4	194.3	401.1	518.5	471.4	349.1
1998	81.3	250.2	463.2	678.2	594.2	395.7
2001	106.1	304.1	568.8	857.7	793.5	548.6
2004	80.8	329.4	597.3	932.0	758.8	580.0
2007	106.0	326.3	663.0	941.3	1015.7	638.3
<i>Three-year change (percent)</i>						
1992	-12.9	-18.8	-12.6	-1.3	-7.9	-20.3
1995	-11.1	0.7	3.1	6.0	13.7	12.6
1998	39.2	28.8	15.5	30.8	26.1	13.3
2001	30.5	21.5	22.8	26.5	33.5	38.6
2004	-23.8	8.3	5.0	8.7	-4.4	5.7
2007	31.2	-0.9	11.0	1.0	33.9	10.1

Percent of families with net worth
By family structure

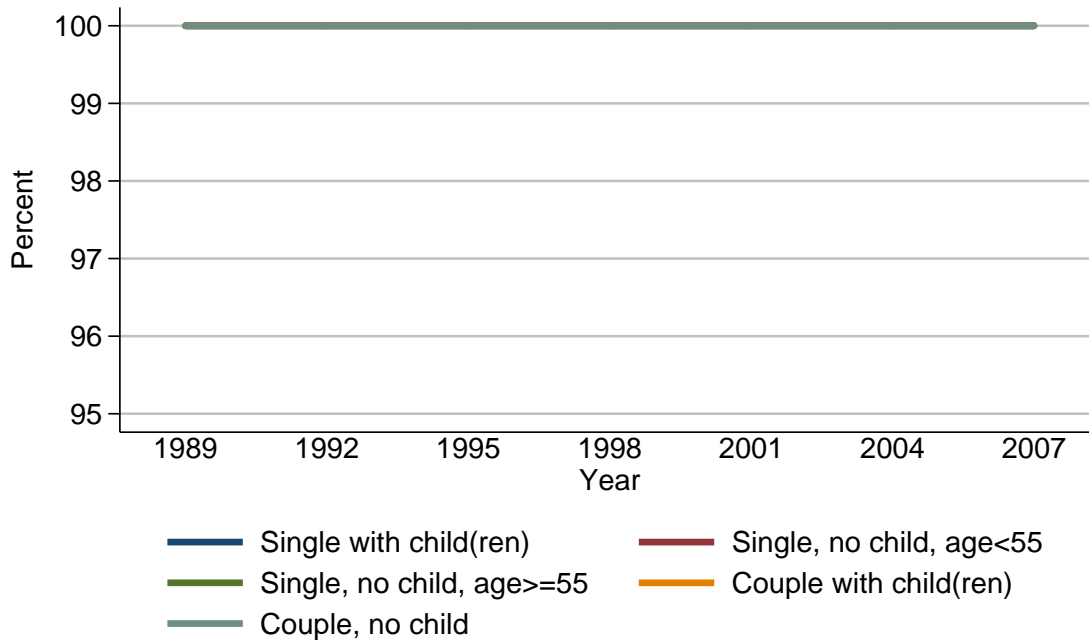

Percent of families with net worth

Year	Family structure				
	Single with child(ren)	Single, no child, age < 55	Single, no child, age ≥ 55	Couple with child(ren)	Couple, no child
<i>Level (percent)</i>					
1989	100.0	100.0	100.0	100.0	100.0
1992	100.0	100.0	100.0	100.0	100.0
1995	100.0	100.0	100.0	100.0	100.0
1998	100.0	100.0	100.0	100.0	100.0
2001	100.0	100.0	100.0	100.0	100.0
2004	100.0	100.0	100.0	100.0	100.0
2007	100.0	100.0	100.0	100.0	100.0
<i>Three-year change (percentage points)</i>					
1992	0.0	0.0	0.0	0.0	0.0
1995	0.0	0.0	0.0	0.0	0.0
1998	0.0	0.0	0.0	0.0	0.0
2001	0.0	0.0	0.0	0.0	0.0
2004	0.0	0.0	0.0	0.0	0.0
2007	0.0	0.0	0.0	0.0	0.0

Median value of net worth for families with holdings
By family structure

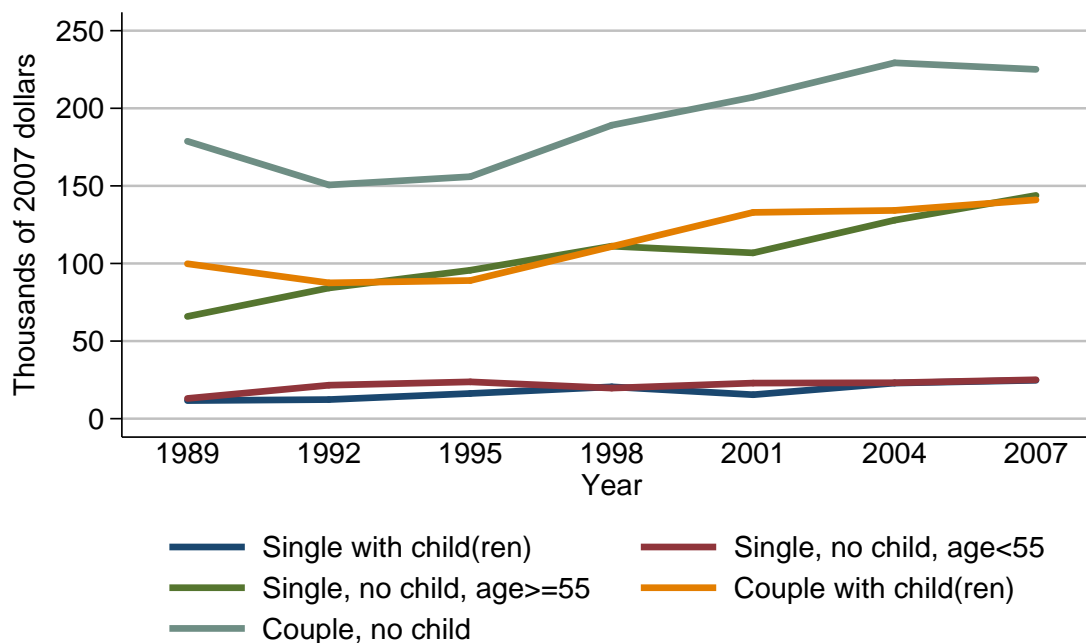

Median value of net worth for families with holdings

Year	Family structure				
	Single with child(ren)	Single, no child, age < 55	Single, no child, age ≥ 55	Couple with child(ren)	Couple, no child
<i>Level (thousands of 2007 dollars)</i>					
1989	11.7	13.0	65.9	99.8	178.8
1992	12.3	21.6	84.2	87.5	150.6
1995	16.2	23.7	95.6	89.0	155.9
1998	20.5	19.7	111.1	110.9	189.1
2001	15.4	22.9	106.8	132.9	207.2
2004	22.9	23.1	127.9	134.2	229.3
2007	24.8	25.1	143.9	141.0	225.1
<i>Three-year change (percent)</i>					
1992	5.1	66.2	27.8	-12.3	-15.8
1995	31.7	9.7	13.5	1.7	3.5
1998	26.5	-16.9	16.2	24.6	21.3
2001	-24.9	16.2	-3.9	19.8	9.6
2004	48.7	0.9	19.8	1.0	10.7
2007	7.9	8.7	12.5	5.1	-1.8

Mean value of net worth for families with holdings
By family structure

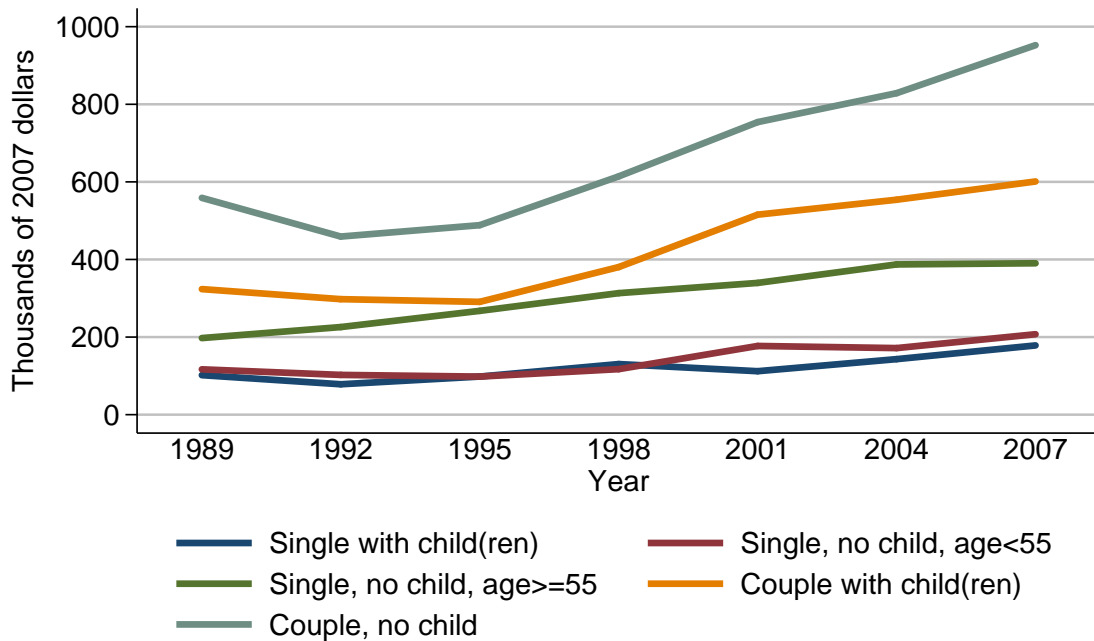

Mean value of net worth for families with holdings

Year	Family structure				
	Single with child(ren)	Single, no child, age < 55	Single, no child, age >= 55	Couple with child(ren)	Couple, no child
<i>Level (thousands of 2007 dollars)</i>					
1989	101.8	116.8	197.4	323.6	558.9
1992	78.4	102.5	225.8	297.8	459.1
1995	98.3	98.1	267.6	290.8	488.5
1998	130.4	117.4	313.2	380.5	614.2
2001	112.0	177.1	339.6	515.5	754.1
2004	143.1	171.7	387.3	554.0	828.7
2007	178.5	207.3	390.2	601.1	952.4
<i>Three-year change (percent)</i>					
1992	-23.0	-12.2	14.4	-8.0	-17.9
1995	25.4	-4.3	18.5	-2.4	6.4
1998	32.7	19.7	17.0	30.8	25.7
2001	-14.1	50.9	8.4	35.5	22.8
2004	27.8	-3.0	14.0	7.5	9.9
2007	24.7	20.7	0.7	8.5	14.9

Percent of families with net worth
By education of head

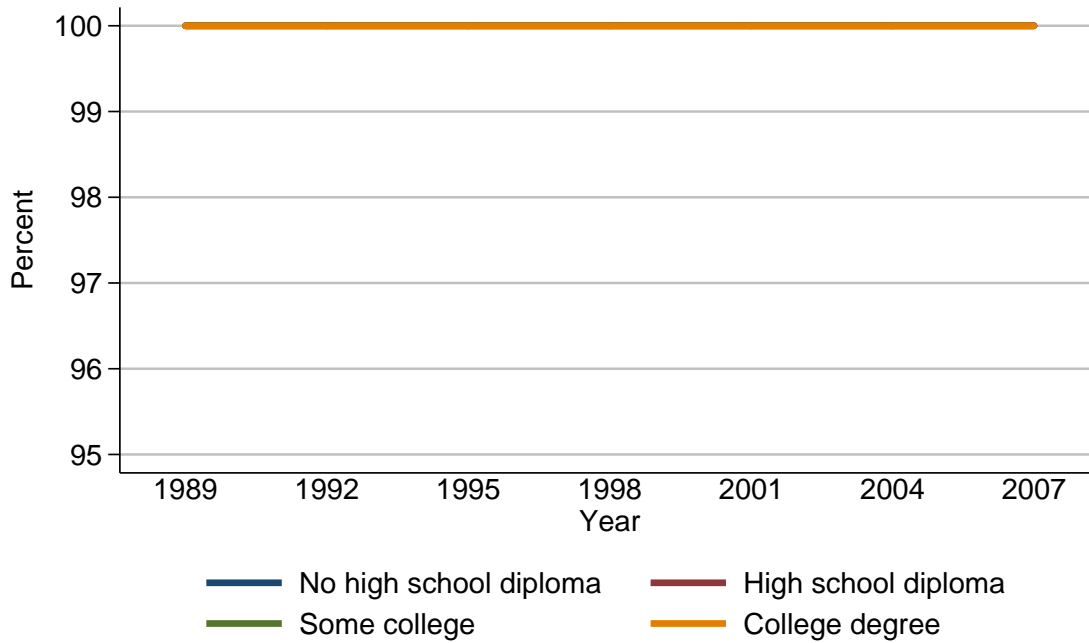

Percent of families with net worth

Year	Education of head			
	No high school diploma	High school diploma	Some college	College degree
<i>Level (percent)</i>				
1989	100.0	100.0	100.0	100.0
1992	100.0	100.0	100.0	100.0
1995	100.0	100.0	100.0	100.0
1998	100.0	100.0	100.0	100.0
2001	100.0	100.0	100.0	100.0
2004	100.0	100.0	100.0	100.0
2007	100.0	100.0	100.0	100.0
<i>Three-year change (percentage points)</i>				
1992	0.0	0.0	0.0	0.0
1995	0.0	0.0	0.0	0.0
1998	0.0	0.0	0.0	0.0
2001	0.0	0.0	0.0	0.0
2004	0.0	0.0	0.0	0.0
2007	0.0	0.0	0.0	0.0

Median value of net worth for families with holdings
By education of head

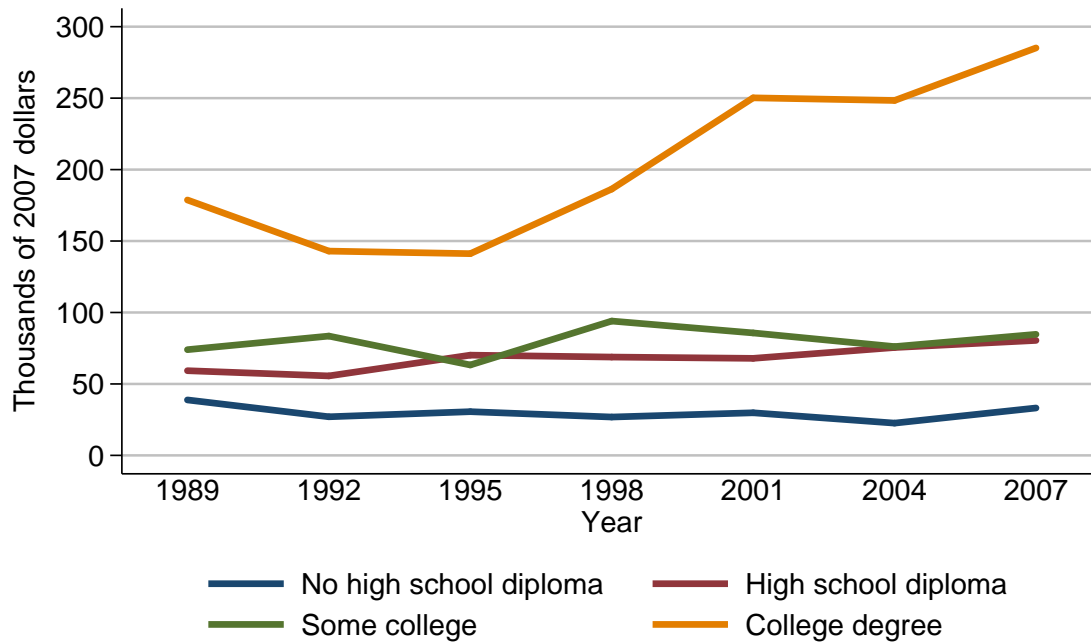

Median value of net worth for families with holdings

Year	Education of head			
	No high school diploma	High school diploma	Some college	College degree
<i>Level (thousands of 2007 dollars)</i>				
1989	38.8	59.3	74.0	178.7
1992	27.0	55.6	83.5	143.0
1995	30.6	70.2	63.3	141.2
1998	26.9	68.8	94.0	186.4
2001	29.8	67.9	85.7	250.2
2004	22.6	75.5	76.1	248.4
2007	33.2	80.5	84.7	285.1
<i>Three-year change (percent)</i>				
1992	-30.4	-6.2	12.8	-20.0
1995	13.3	26.3	-24.2	-1.3
1998	-12.1	-2.0	48.5	32.0
2001	10.8	-1.3	-8.8	34.2
2004	-24.2	11.2	-11.2	-0.7
2007	46.9	6.6	11.3	14.8

Mean value of net worth for families with holdings
By education of head

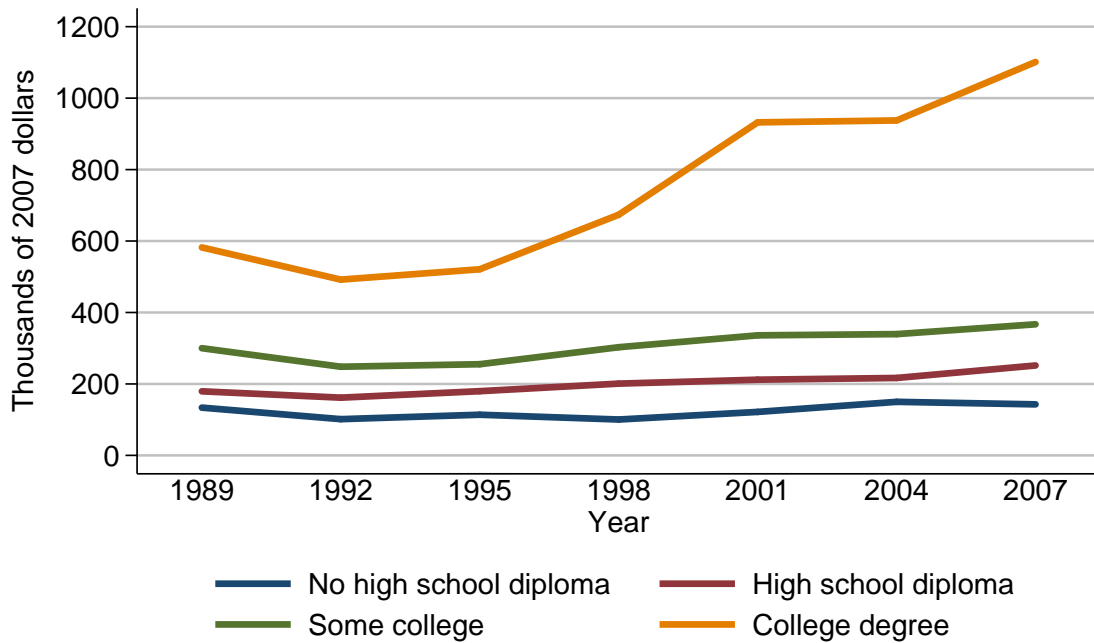

Mean value of net worth for families with holdings

Year	Education of head			
	No high school diploma	High school diploma	Some college	College degree
<i>Level (thousands of 2007 dollars)</i>				
1989	133.7	179.3	300.1	582.2
1992	101.5	161.7	248.2	492.0
1995	113.9	179.7	255.2	521.0
1998	100.4	200.9	302.9	673.7
2001	121.7	211.9	336.0	932.2
2004	149.9	216.8	339.5	937.6
2007	142.9	251.8	367.0	1101.3
<i>Three-year change (percent)</i>				
1992	-24.1	-9.8	-17.3	-15.5
1995	12.2	11.1	2.8	5.9
1998	-11.9	11.8	18.7	29.3
2001	21.2	5.5	10.9	38.4
2004	23.2	2.3	1.0	0.6
2007	-4.7	16.1	8.1	17.5

Percent of families with net worth
By race or ethnicity of respondent

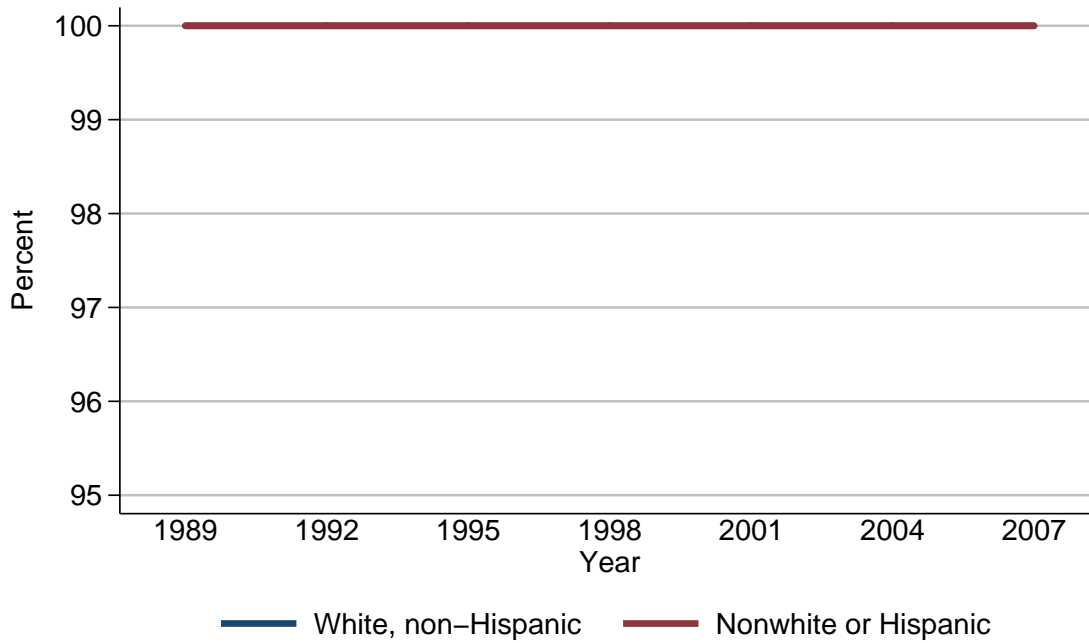

Percent of families with net worth

Year	Race or ethnicity of respondent	
	White, non-Hispanic	Nonwhite or Hispanic
<i>Level (percent)</i>		
1989	100.0	100.0
1992	100.0	100.0
1995	100.0	100.0
1998	100.0	100.0
2001	100.0	100.0
2004	100.0	100.0
2007	100.0	100.0
<i>Three-year change (percentage points)</i>		
1992	0.0	0.0
1995	0.0	0.0
1998	0.0	0.0
2001	0.0	0.0
2004	0.0	0.0
2007	0.0	0.0

Median value of net worth for families with holdings
By race or ethnicity of respondent

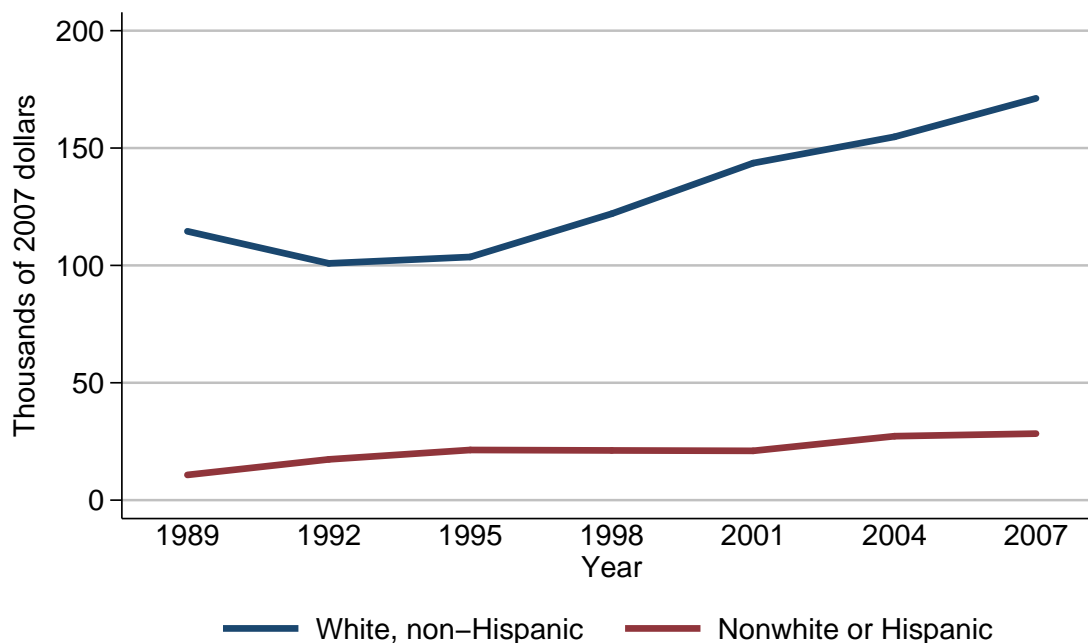

Median value of net worth for families with holdings

Year	Race or ethnicity of respondent	
	White, non-Hispanic	Nonwhite or Hispanic
<i>Level (thousands of 2007 dollars)</i>		
1989	114.5	10.7
1992	100.9	17.4
1995	103.6	21.4
1998	122.0	21.2
2001	143.6	21.0
2004	154.8	27.2
2007	171.2	28.3
<i>Three-year change (percent)</i>		
1992	-11.9	62.6
1995	2.7	23.0
1998	17.8	-0.9
2001	17.7	-0.9
2004	7.8	29.5
2007	10.6	4.0

Mean value of net worth for families with holdings
By race or ethnicity of respondent

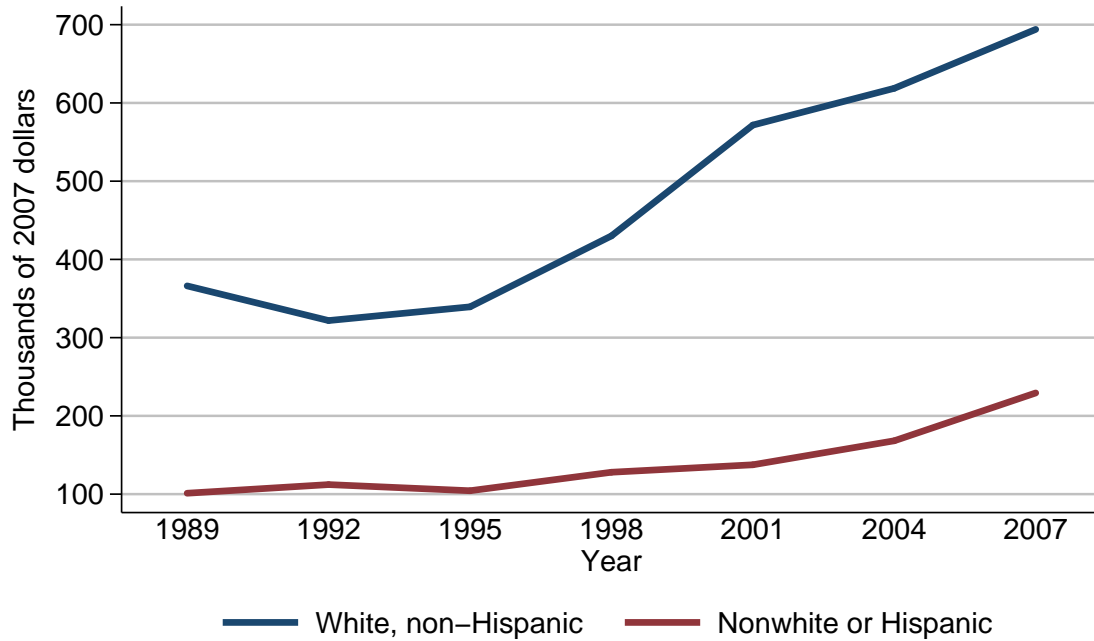

Mean value of net worth for families with holdings

Year	Race or ethnicity of respondent	
	White, non-Hispanic	Nonwhite or Hispanic
<i>Level (thousands of 2007 dollars)</i>		
1989	366.2	101.1
1992	321.9	112.2
1995	339.4	104.3
1998	430.1	128.0
2001	571.7	137.5
2004	618.7	168.2
2007	694.0	229.3
<i>Three-year change (percent)</i>		
1992	-12.1	11.0
1995	5.4	-7.0
1998	26.7	22.7
2001	32.9	7.4
2004	8.2	22.3
2007	12.2	36.3

Percent of families with net worth
By current work status of head

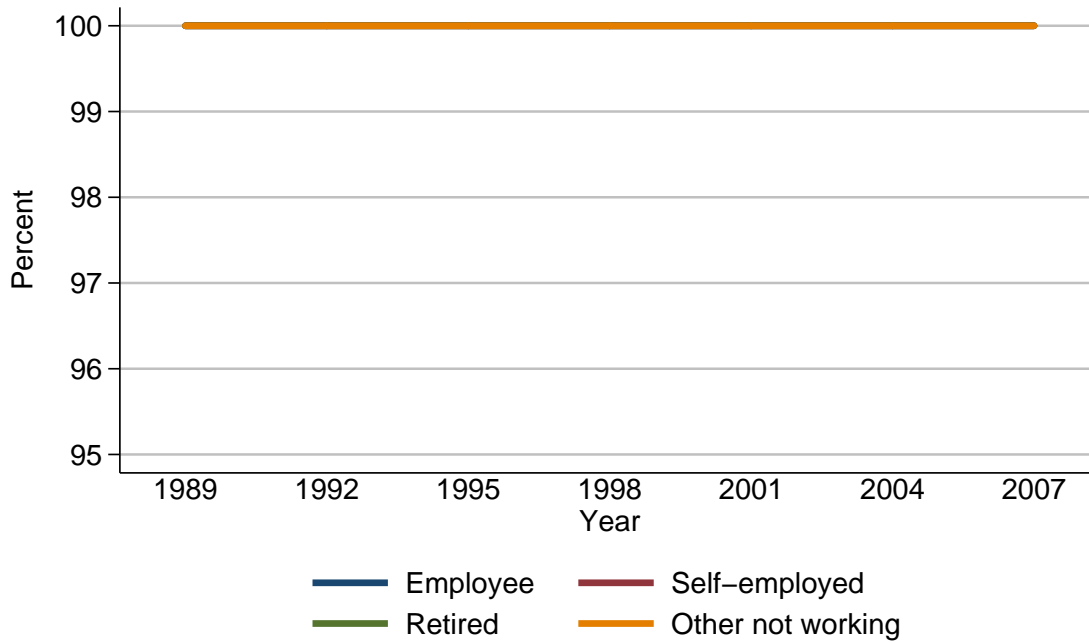

Percent of families with net worth

Year	Current work status of head			
	Employee	Self-employed	Retired	Other not working
<i>Level (percent)</i>				
1989	100.0	100.0	100.0	100.0
1992	100.0	100.0	100.0	100.0
1995	100.0	100.0	100.0	100.0
1998	100.0	100.0	100.0	100.0
2001	100.0	100.0	100.0	100.0
2004	100.0	100.0	100.0	100.0
2007	100.0	100.0	100.0	100.0
<i>Three-year change (percentage points)</i>				
1992	0.0	0.0	0.0	0.0
1995	0.0	0.0	0.0	0.0
1998	0.0	0.0	0.0	0.0
2001	0.0	0.0	0.0	0.0
2004	0.0	0.0	0.0	0.0
2007	0.0	0.0	0.0	0.0

Median value of net worth for families with holdings
By current work status of head

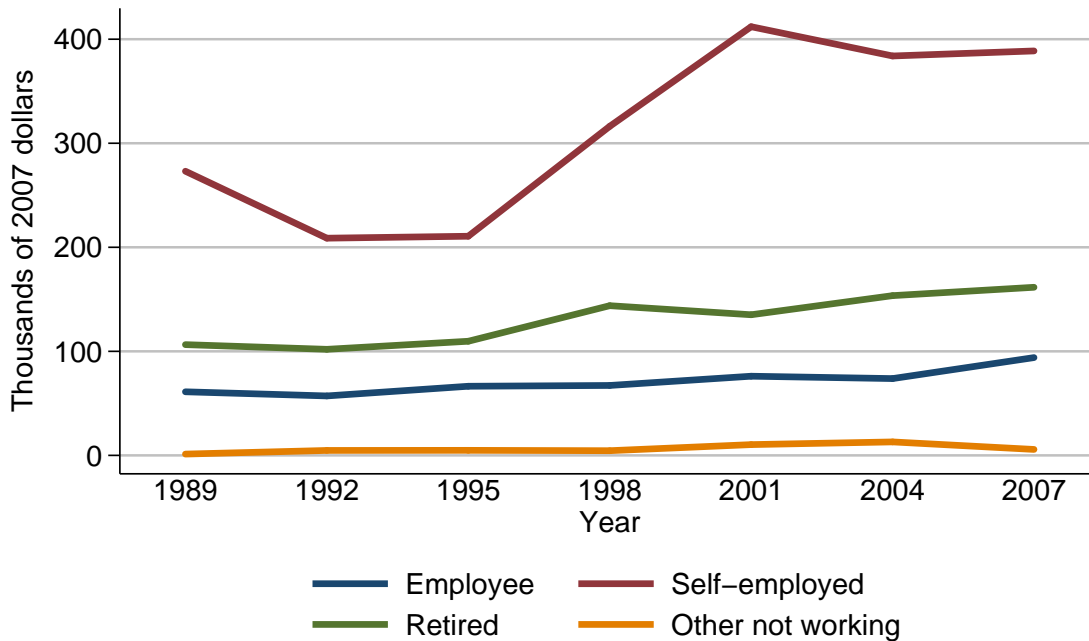

Median value of net worth for families with holdings

Year	Current work status of head			
	Employee	Self-employed	Retired	Other not working
<i>Level (thousands of 2007 dollars)</i>				
1989	61.1	273.1	106.5	1.3
1992	57.2	208.8	102.0	4.8
1995	66.5	210.6	109.7	4.9
1998	67.2	316.3	143.9	4.5
2001	76.1	412.0	135.2	10.4
2004	73.8	383.9	153.6	13.0
2007	94.0	388.7	161.6	5.7
<i>Three-year change (percent)</i>				
1992	-6.4	-23.5	-4.2	269.2
1995	16.3	0.9	7.5	2.1
1998	1.1	50.2	31.2	-8.2
2001	13.2	30.3	-6.0	131.1
2004	-3.0	-6.8	13.6	25.0
2007	27.4	1.3	5.2	-56.2

Mean value of net worth for families with holdings
By current work status of head

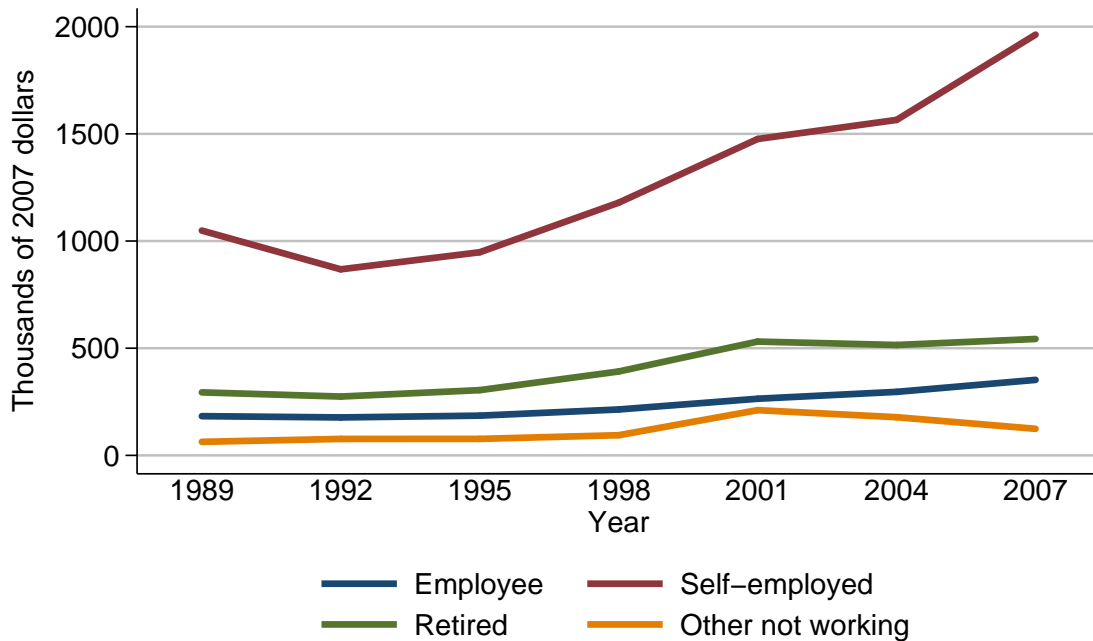

Mean value of net worth for families with holdings

Year	Current work status of head			
	Employee	Self-employed	Retired	Other not working
<i>Level (thousands of 2007 dollars)</i>				
1989	183.0	1048.9	294.1	63.2
1992	177.1	868.2	274.6	76.9
1995	185.3	947.8	304.4	77.0
1998	214.2	1179.0	391.6	94.2
2001	264.3	1476.2	531.1	211.1
2004	296.5	1565.2	515.2	178.2
2007	352.3	1962.9	543.2	124.1
<i>Three-year change (percent)</i>				
1992	-3.2	-17.2	-6.6	21.7
1995	4.6	9.2	10.9	0.1
1998	15.6	24.4	28.6	22.3
2001	23.4	25.2	35.6	124.1
2004	12.2	6.0	-3.0	-15.6
2007	18.8	25.4	5.4	-30.4

Percent of families with net worth
By current occupation of head

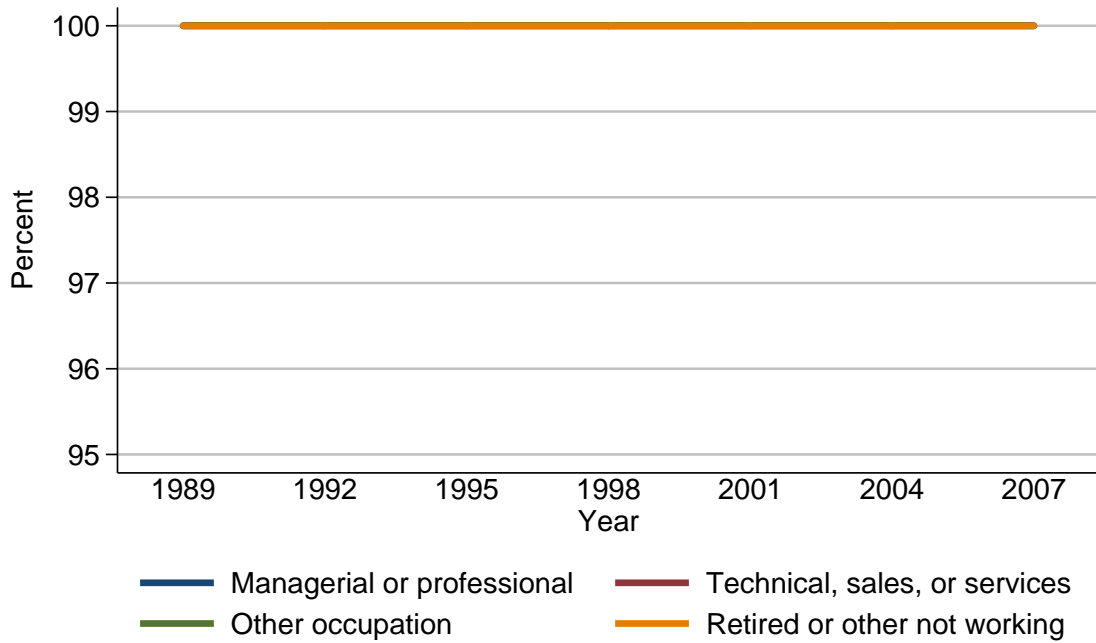

Percent of families with net worth

Year	Current occupation of head			
	Managerial or professional	Technical, sales, or services	Other occupation	Retired or other not working
<i>Level (percent)</i>				
1989	100.0	100.0	100.0	100.0
1992	100.0	100.0	100.0	100.0
1995	100.0	100.0	100.0	100.0
1998	100.0	100.0	100.0	100.0
2001	100.0	100.0	100.0	100.0
2004	100.0	100.0	100.0	100.0
2007	100.0	100.0	100.0	100.0
<i>Three-year change (percentage points)</i>				
1992	0.0	0.0	0.0	0.0
1995	0.0	0.0	0.0	0.0
1998	0.0	0.0	0.0	0.0
2001	0.0	0.0	0.0	0.0
2004	0.0	0.0	0.0	0.0
2007	0.0	0.0	0.0	0.0

Median value of net worth for families with holdings
By current occupation of head

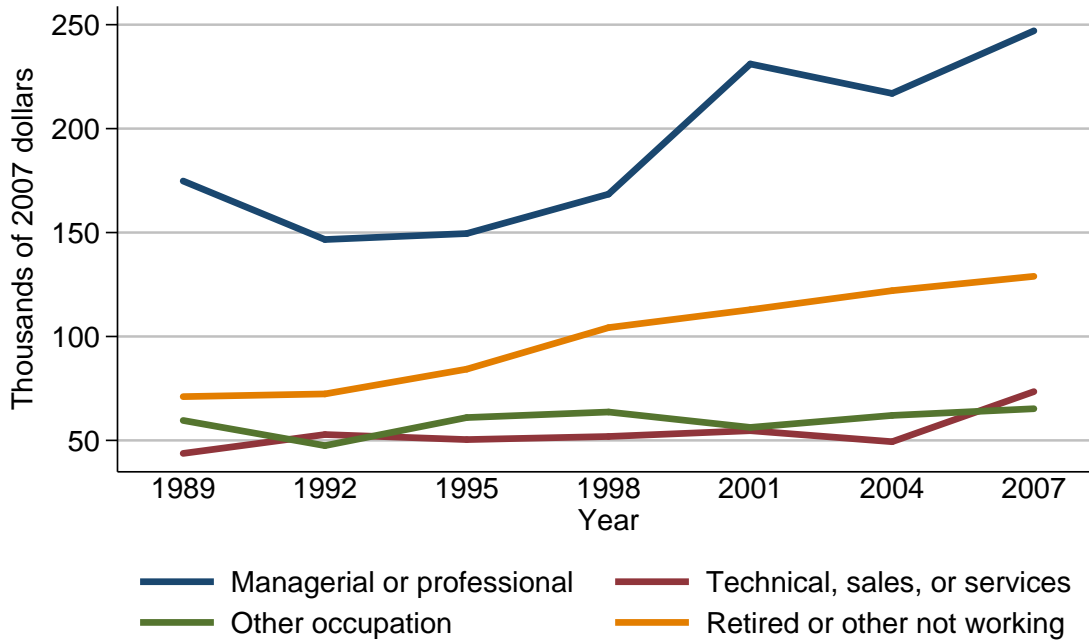

Median value of net worth for families with holdings

Year	Current occupation of head			
	Managerial or professional	Technical, sales, or services	Other occupation	Retired or other not working
<i>Level (thousands of 2007 dollars)</i>				
1989	174.8	43.7	59.6	71.1
1992	146.7	52.8	47.5	72.4
1995	149.5	50.4	61.0	84.3
1998	168.5	51.9	63.7	104.3
2001	231.1	54.7	56.3	112.9
2004	216.9	49.4	62.0	122.1
2007	247.1	73.5	65.2	128.9
<i>Three-year change (percent)</i>				
1992	-16.1	20.8	-20.3	1.8
1995	1.9	-4.5	28.4	16.4
1998	12.7	3.0	4.4	23.7
2001	37.2	5.4	-11.6	8.2
2004	-6.1	-9.7	10.1	8.1
2007	13.9	48.8	5.2	5.6

Mean value of net worth for families with holdings
By current occupation of head

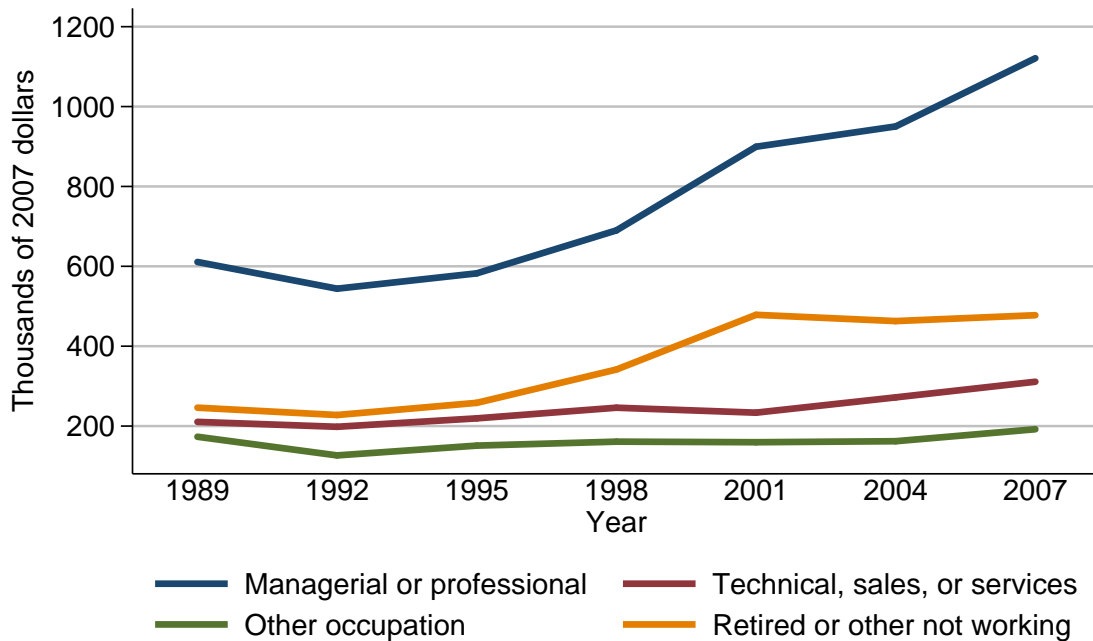

Mean value of net worth for families with holdings

Year	Current occupation of head			
	Managerial or professional	Technical, sales, or services	Other occupation	Retired or other not working
<i>Level (thousands of 2007 dollars)</i>				
1989	610.9	210.5	173.3	246.0
1992	544.0	198.2	126.6	227.7
1995	582.4	219.3	151.1	258.2
1998	689.9	246.0	161.0	341.6
2001	899.5	233.5	159.5	478.5
2004	950.3	271.9	162.0	462.9
2007	1121.0	311.0	192.1	477.6
<i>Three-year change (percent)</i>				
1992	-11.0	-5.8	-26.9	-7.4
1995	7.1	10.6	19.4	13.4
1998	18.5	12.2	6.6	32.3
2001	30.4	-5.1	-0.9	40.1
2004	5.6	16.4	1.6	-3.3
2007	18.0	14.4	18.6	3.2

Percent of families with net worth
By region

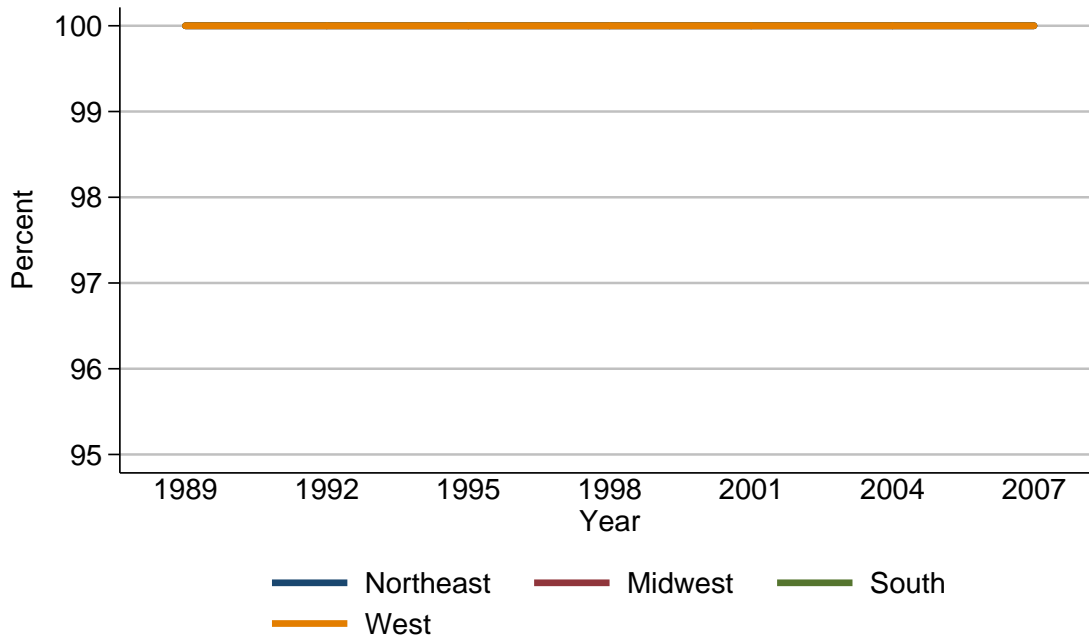

Percent of families with net worth

Year	Region			
	Northeast	Midwest	South	West
<i>Level (percent)</i>				
1989	100.0	100.0	100.0	100.0
1992	100.0	100.0	100.0	100.0
1995	100.0	100.0	100.0	100.0
1998	100.0	100.0	100.0	100.0
2001	100.0	100.0	100.0	100.0
2004	100.0	100.0	100.0	100.0
2007	100.0	100.0	100.0	100.0
<i>Three-year change (percentage points)</i>				
1992	0.0	0.0	0.0	0.0
1995	0.0	0.0	0.0	0.0
1998	0.0	0.0	0.0	0.0
2001	0.0	0.0	0.0	0.0
2004	0.0	0.0	0.0	0.0
2007	0.0	0.0	0.0	0.0

Median value of net worth for families with holdings
By region

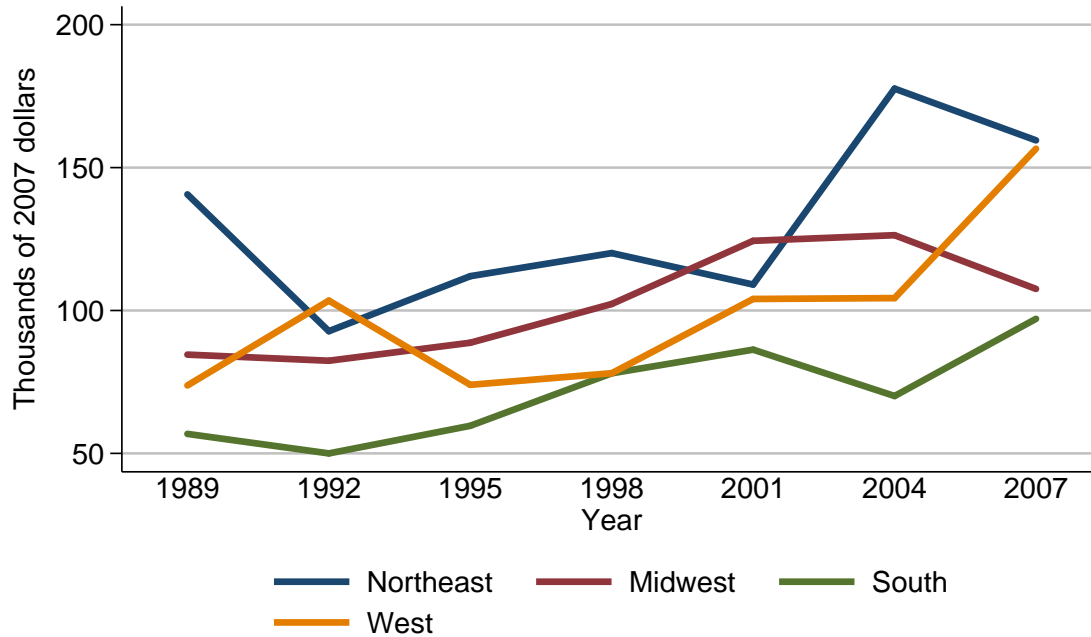

Median value of net worth for families with holdings

Year	Region			
	Northeast	Midwest	South	West
<i>Level (thousands of 2007 dollars)</i>				
1989	140.6	84.6	56.8	73.8
1992	92.8	82.4	50.0	103.5
1995	112.0	88.7	59.7	74.0
1998	120.1	102.3	78.0	78.0
2001	109.1	124.4	86.3	104.0
2004	177.6	126.3	70.1	104.3
2007	159.5	107.5	97.1	156.6
<i>Three-year change (percent)</i>				
1992	-34.0	-2.6	-12.0	40.2
1995	20.7	7.6	19.4	-28.5
1998	7.2	15.3	30.7	5.4
2001	-9.2	21.6	10.6	33.3
2004	62.8	1.5	-18.8	0.3
2007	-10.2	-14.9	38.5	50.1

Mean value of net worth for families with holdings
By region

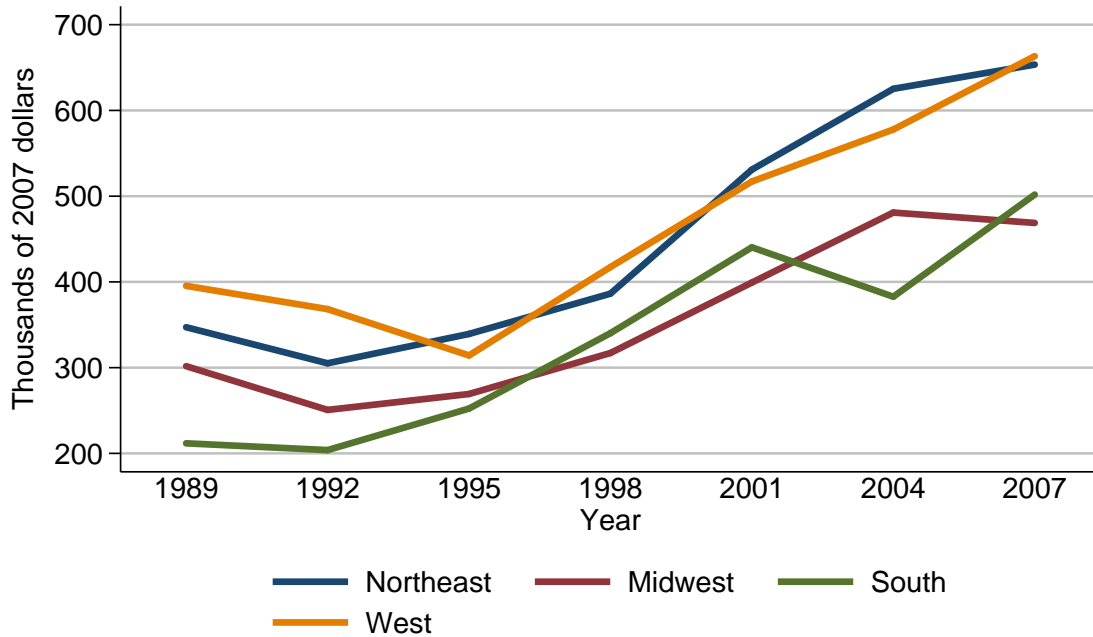

Mean value of net worth for families with holdings

Year	Region			
	Northeast	Midwest	South	West
<i>Level (thousands of 2007 dollars)</i>				
1989	347.2	301.7	211.7	395.4
1992	305.1	250.7	203.9	368.3
1995	339.3	269.3	252.3	314.2
1998	386.4	317.1	340.3	417.3
2001	530.9	399.3	440.4	517.1
2004	625.2	480.9	382.7	577.8
2007	653.5	468.8	501.9	663.3
<i>Three-year change (percent)</i>				
1992	-12.1	-16.9	-3.7	-6.9
1995	11.2	7.4	23.7	-14.7
1998	13.9	17.7	34.9	32.8
2001	37.4	25.9	29.4	23.9
2004	17.8	20.4	-13.1	11.7
2007	4.5	-2.5	31.1	14.8

Percent of families with net worth
By urbanicity

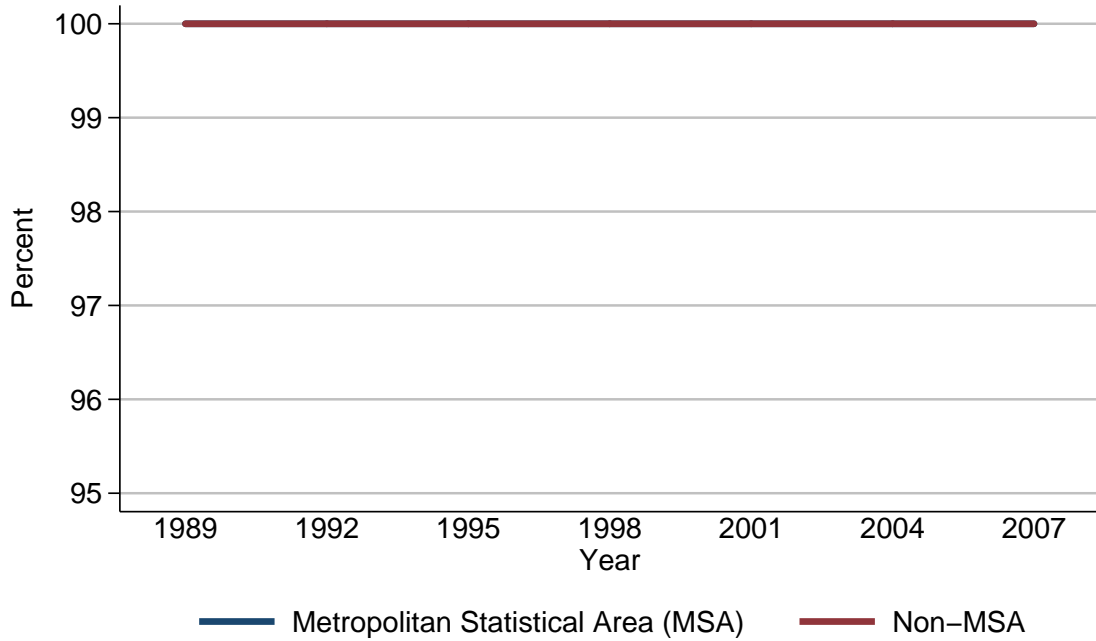

Percent of families with net worth

Year	Urbanicity	
	Metropolitan Statistical Area (MSA)	Non-MSA
<i>Level (percent)</i>		
1989	100.0	100.0
1992	100.0	100.0
1995	100.0	100.0
1998	100.0	100.0
2001	100.0	100.0
2004	100.0	100.0
2007	100.0	100.0
<i>Three-year change (percentage points)</i>		
1992	0.0	0.0
1995	0.0	0.0
1998	0.0	0.0
2001	0.0	0.0
2004	0.0	0.0
2007	0.0	0.0

Median value of net worth for families with holdings
By urbanicity

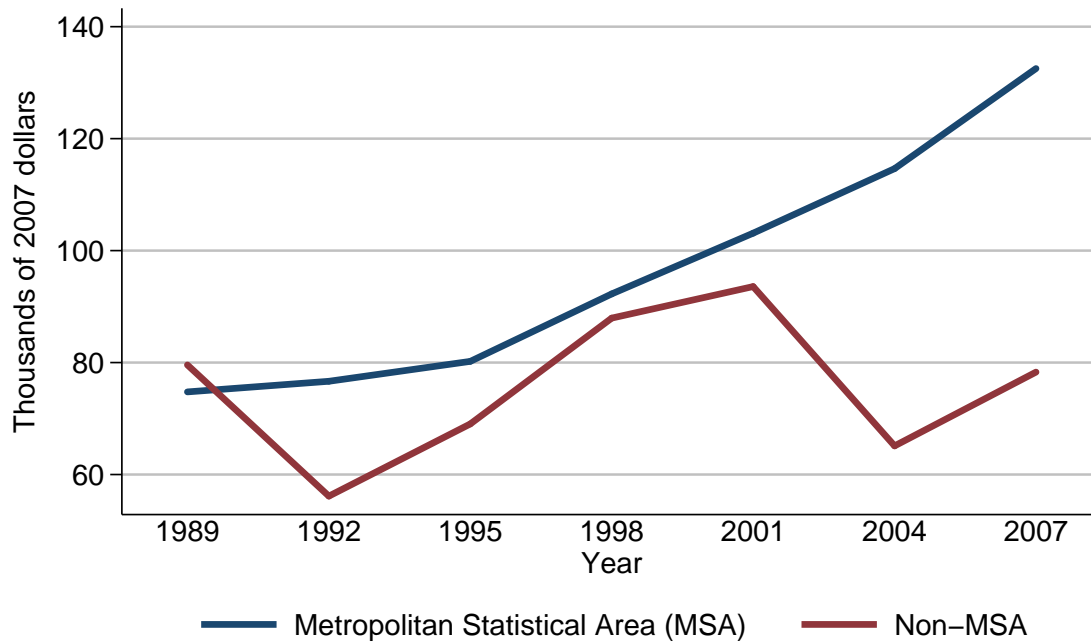

Median value of net worth for families with holdings

Year	Urbanicity	
	Metropolitan Statistical Area (MSA)	Non-MSA
<i>Level (thousands of 2007 dollars)</i>		
1989	74.8	79.6
1992	76.7	56.1
1995	80.2	69.0
1998	92.3	87.9
2001	103.1	93.6
2004	114.6	65.1
2007	132.5	78.3
<i>Three-year change (percent)</i>		
1992	2.5	-29.5
1995	4.6	23.0
1998	15.1	27.4
2001	11.7	6.5
2004	11.2	-30.4
2007	15.6	20.3

Mean value of net worth for families with holdings
By urbanicity

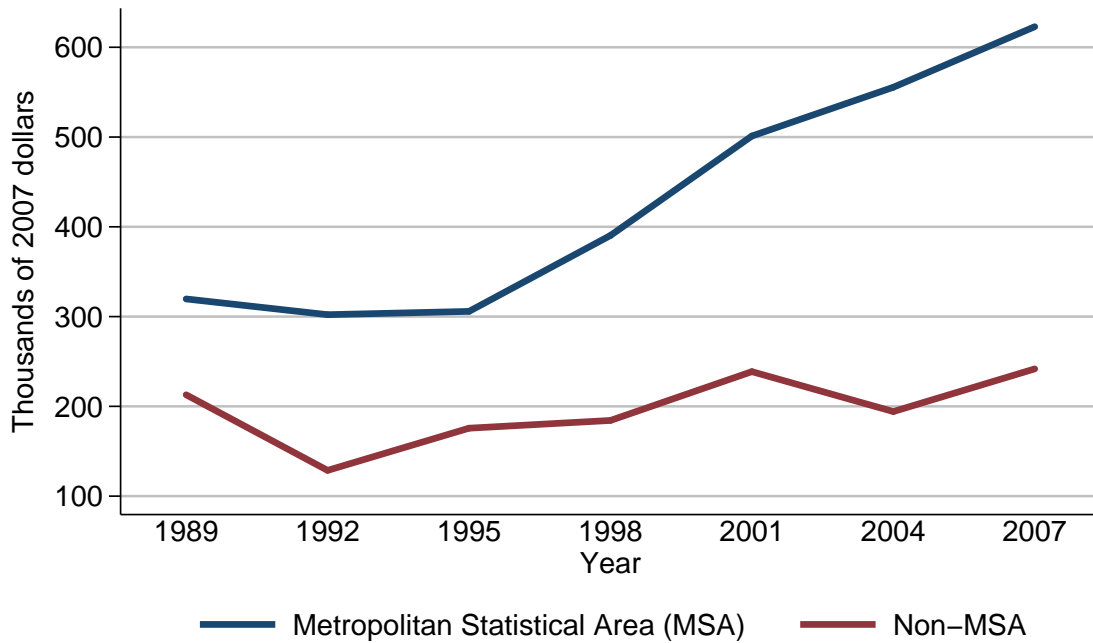

Mean value of net worth for families with holdings

Year	Urbanicity	
	Metropolitan Statistical Area (MSA)	Non-MSA
<i>Level (thousands of 2007 dollars)</i>		
1989	319.7	212.9
1992	302.1	128.7
1995	305.8	175.7
1998	390.4	184.3
2001	501.1	238.7
2004	555.5	194.2
2007	622.9	241.7
<i>Three-year change (percent)</i>		
1992	-5.5	-39.5
1995	1.2	36.5
1998	27.7	4.9
2001	28.4	29.5
2004	10.9	-18.6
2007	12.1	24.5

Percent of families with net worth
By housing status

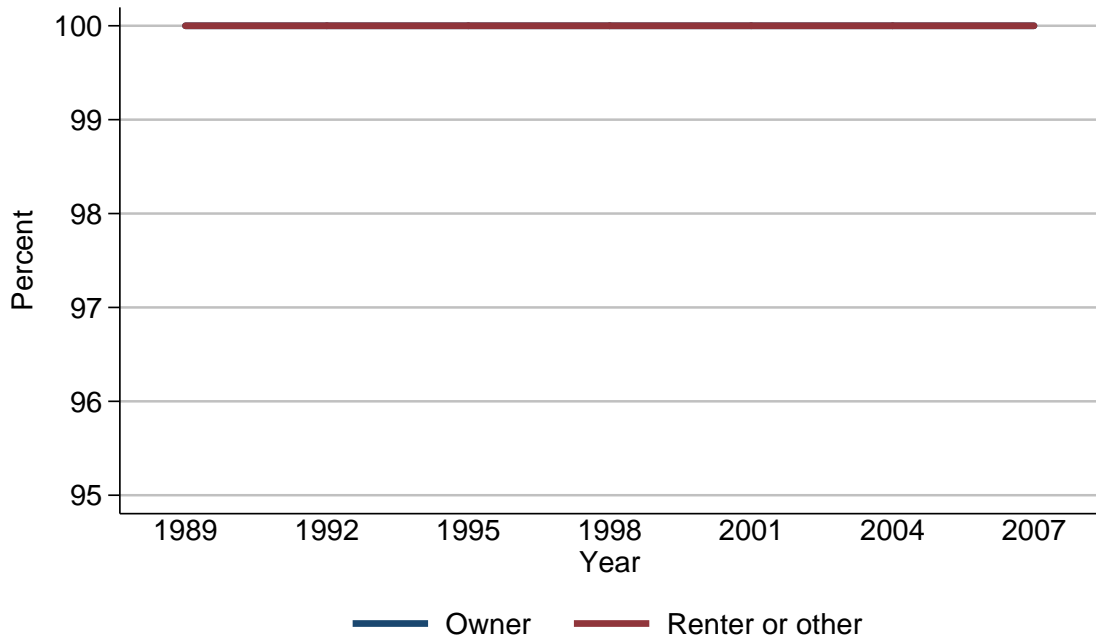

Percent of families with net worth

Year	Housing status	
	Owner	Renter or other
<i>Level (percent)</i>		
1989	100.0	100.0
1992	100.0	100.0
1995	100.0	100.0
1998	100.0	100.0
2001	100.0	100.0
2004	100.0	100.0
2007	100.0	100.0
<i>Three-year change (percentage points)</i>		
1992	0.0	0.0
1995	0.0	0.0
1998	0.0	0.0
2001	0.0	0.0
2004	0.0	0.0
2007	0.0	0.0

Median value of net worth for families with holdings
By housing status

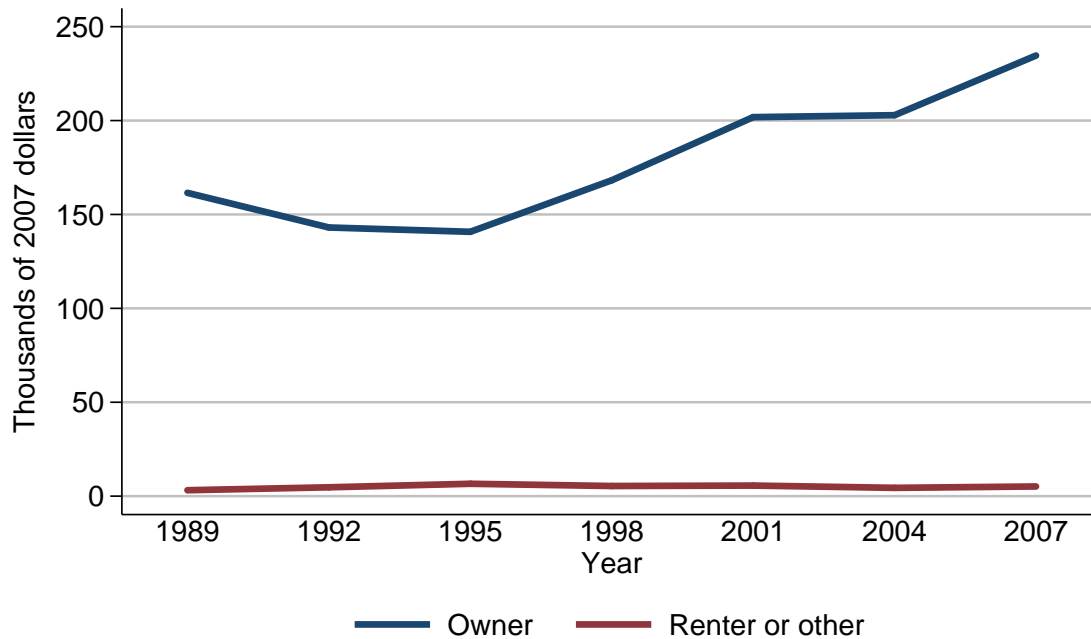

Median value of net worth for families with holdings

Year	Housing status	
	Owner	Renter or other
<i>Level (thousands of 2007 dollars)</i>		
1989	161.5	3.1
1992	143.1	4.7
1995	140.8	6.6
1998	168.2	5.4
2001	201.8	5.6
2004	202.9	4.4
2007	234.6	5.1
<i>Three-year change (percent)</i>		
1992	-11.4	51.6
1995	-1.6	40.4
1998	19.5	-18.2
2001	20.0	3.7
2004	0.5	-21.4
2007	15.6	15.9

Mean value of net worth for families with holdings
By housing status

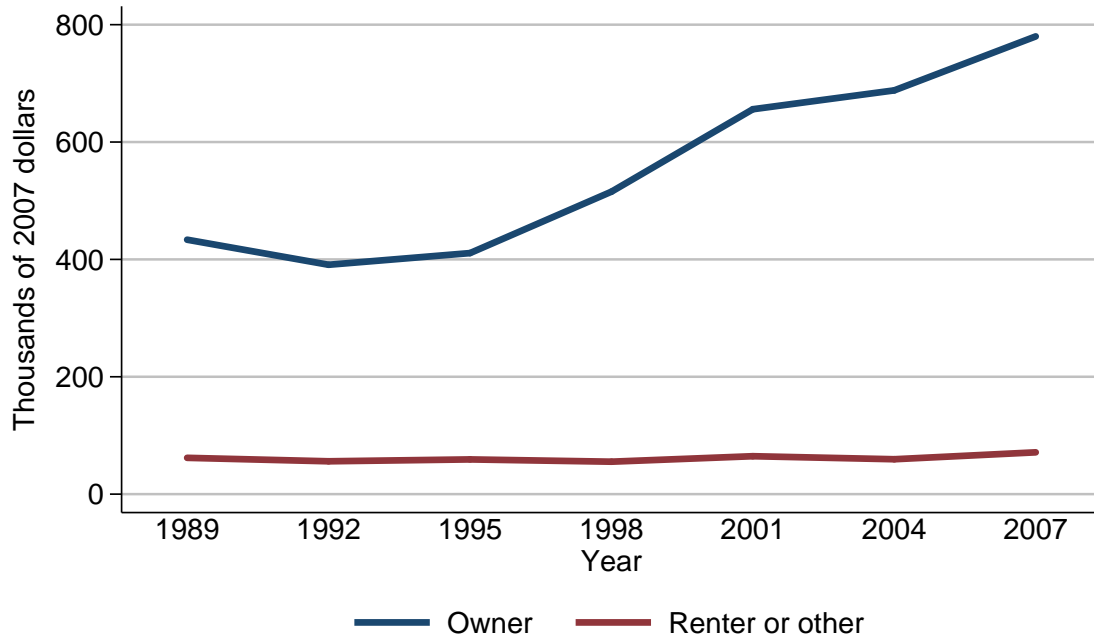

Mean value of net worth for families with holdings

Year	Housing status	
	Owner	Renter or other
<i>Level (thousands of 2007 dollars)</i>		
1989	433.6	61.8
1992	390.9	56.0
1995	410.8	59.2
1998	515.5	55.3
2001	656.0	64.6
2004	688.1	59.4
2007	780.1	71.3
<i>Three-year change (percent)</i>		
1992	-9.8	-9.4
1995	5.1	5.7
1998	25.5	-6.6
2001	27.3	16.8
2004	4.9	-8.0
2007	13.4	20.0

**Percent of families with net worth
By percentile of net worth**

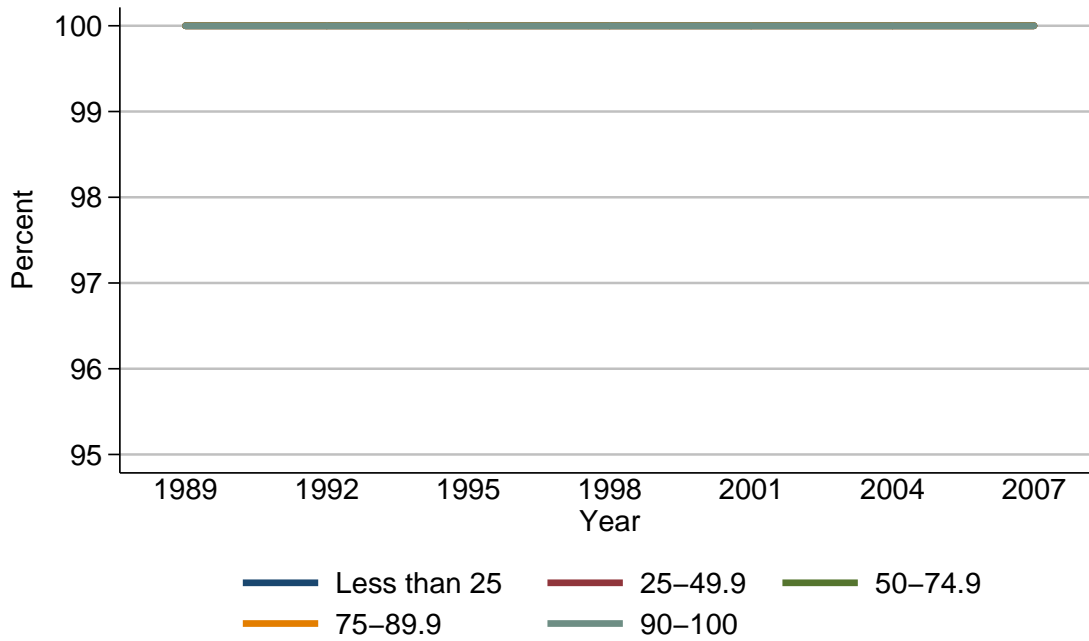

Percent of families with net worth					
Year	Percentile of net worth				
	Less than 25	25-49.9	50-74.9	75-89.9	90-100
<i>Level (percent)</i>					
1989	100.0	100.0	100.0	100.0	100.0
1992	100.0	100.0	100.0	100.0	100.0
1995	100.0	100.0	100.0	100.0	100.0
1998	100.0	100.0	100.0	100.0	100.0
2001	100.0	100.0	100.0	100.0	100.0
2004	100.0	100.0	100.0	100.0	100.0
2007	100.0	100.0	100.0	100.0	100.0
<i>Three-year change (percentage points)</i>					
1992	0.0	0.0	0.0	0.0	0.0
1995	0.0	0.0	0.0	0.0	0.0
1998	0.0	0.0	0.0	0.0	0.0
2001	0.0	0.0	0.0	0.0	0.0
2004	0.0	0.0	0.0	0.0	0.0
2007	0.0	0.0	0.0	0.0	0.0

Median value of net worth for families with holdings
By percentile of net worth

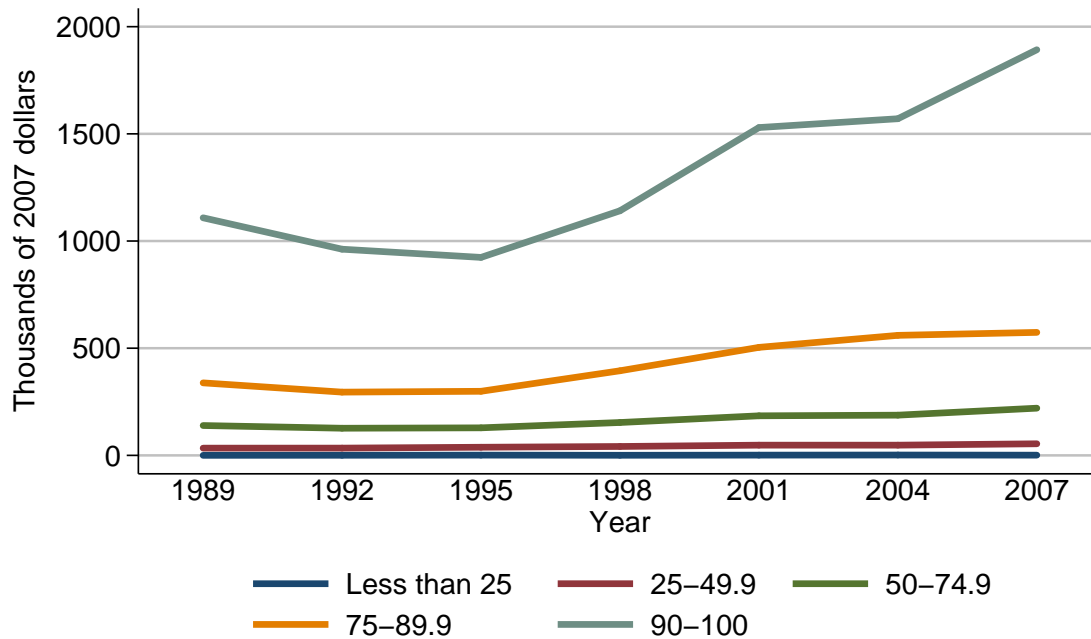

Median value of net worth for families with holdings

Year	Percentile of net worth				
	Less than 25	25-49.9	50-74.9	75-89.9	90-100
<i>Level (thousands of 2007 dollars)</i>					
1989	0.3	33.9	139.4	338.4	1108.5
1992	0.7	34.1	126.8	295.3	962.0
1995	1.3	38.1	128.6	299.0	923.7
1998	0.6	41.6	153.4	394.8	1141.2
2001	1.4	47.8	184.7	503.9	1529.6
2004	1.9	47.9	187.8	560.0	1570.6
2007	1.2	54.3	220.3	573.8	1892.5
<i>Three-year change (percent)</i>					
1992	133.3	0.6	-9.0	-12.7	-13.2
1995	85.7	11.7	1.4	1.3	-4.0
1998	-53.8	9.2	19.3	32.0	23.5
2001	133.3	14.9	20.4	27.6	34.0
2004	35.7	0.2	1.7	11.1	2.7
2007	-36.8	13.4	17.3	2.5	20.5

Mean value of net worth for families with holdings
By percentile of net worth

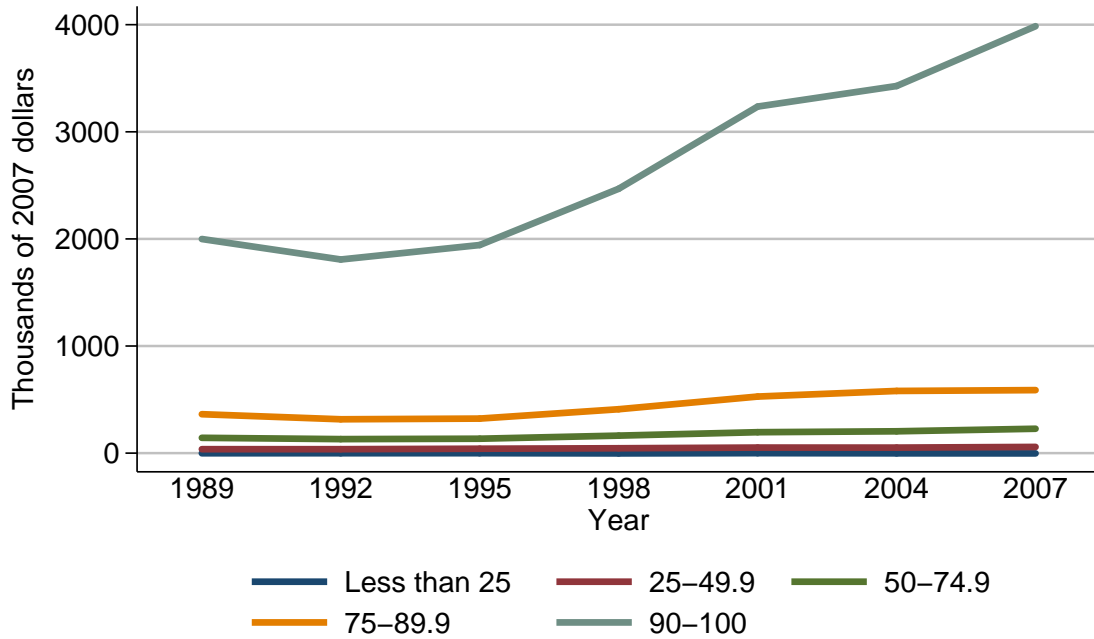

Mean value of net worth for families with holdings

Year	Percentile of net worth				
	Less than 25	25-49.9	50-74.9	75-89.9	90-100
<i>Level (thousands of 2007 dollars)</i>					
1989	-1.0	37.0	143.3	363.8	1999.3
1992	-0.8	36.8	131.1	316.3	1807.9
1995	-0.2	41.4	134.7	322.6	1943.2
1998	-2.4	45.7	163.7	410.1	2468.4
2001	0.1	51.9	195.6	528.3	3235.7
2004	-1.6	51.7	204.0	580.7	3427.6
2007	-2.2	58.1	227.7	588.6	3985.9
<i>Three-year change (percent)</i>					
1992	-20.0	-0.5	-8.5	-13.1	-9.6
1995	-75.0	12.5	2.7	2.0	7.5
1998	1100.0	10.4	21.5	27.1	27.0
2001	-104.2	13.6	19.5	28.8	31.1
2004	-1700.0	-0.4	4.3	9.9	5.9
2007	37.5	12.4	11.6	1.4	16.3

Percent of families with assets
For all families

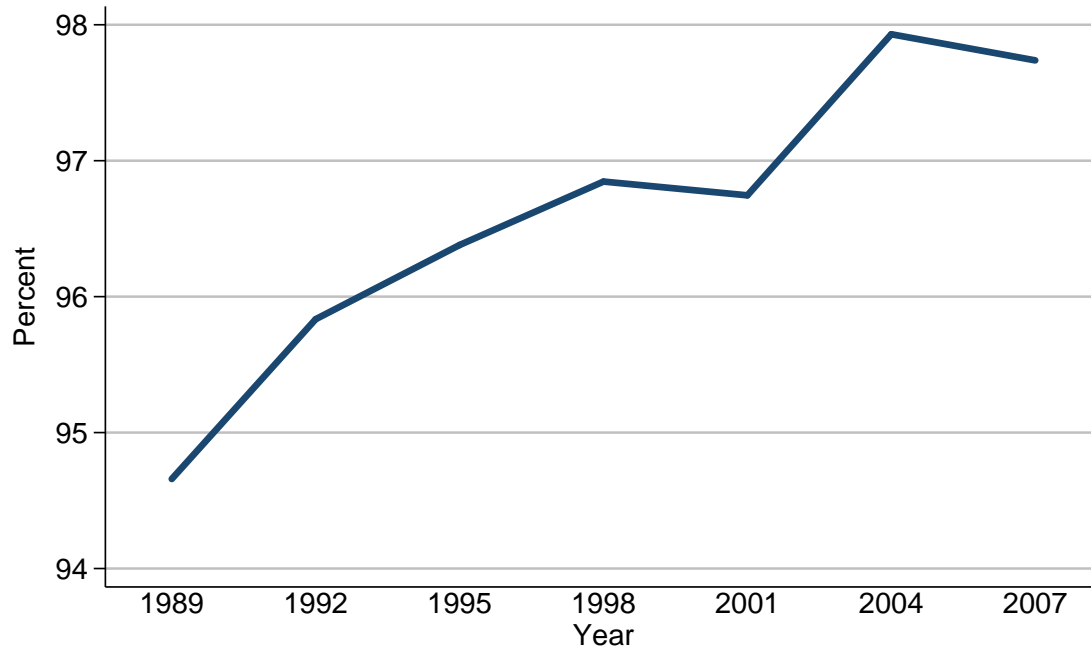

Percent of families with assets

Year	All families
<i>Level (percent)</i>	
1989	94.7
1992	95.8
1995	96.4
1998	96.8
2001	96.7
2004	97.9
2007	97.7
<i>Three-year change (percentage points)</i>	
1992	1.1
1995	0.6
1998	0.4
2001	-0.1
2004	1.2
2007	-0.2

Median value of assets for families with holdings
For all families

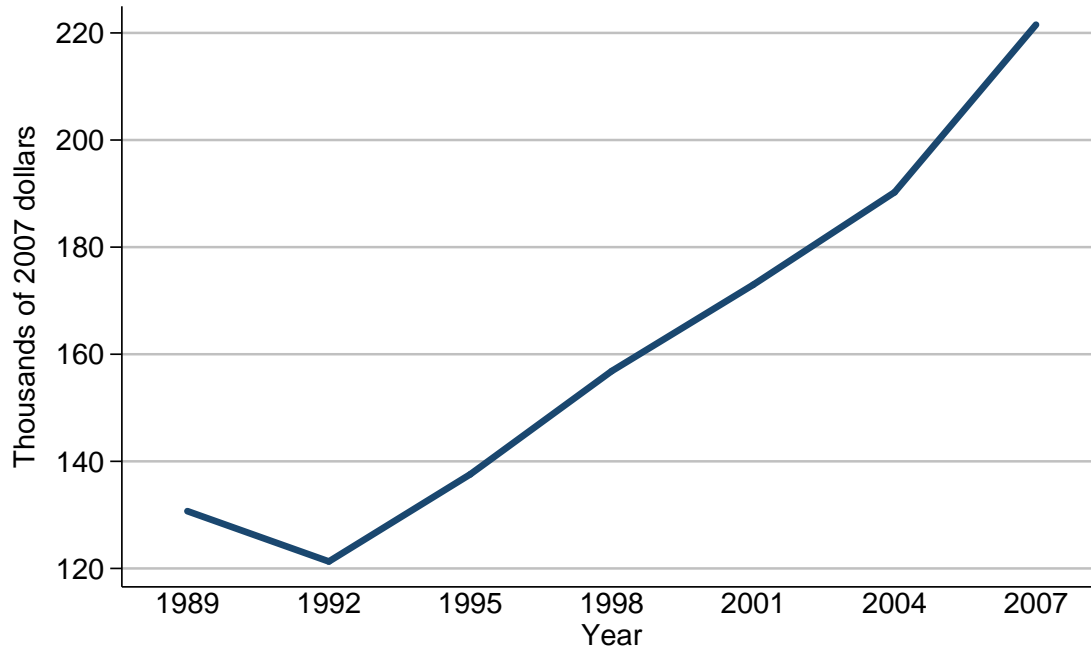

Median value of assets for families with holdings

Year	All families
<i>Level (thousands of 2007 dollars)</i>	
1989	130.7
1992	121.3
1995	137.6
1998	156.9
2001	173.0
2004	190.2
2007	221.5
<i>Three-year change (percent)</i>	
1992	-7.2
1995	13.4
1998	14.0
2001	10.3
2004	9.9
2007	16.5

Mean value of assets for families with holdings
For all families

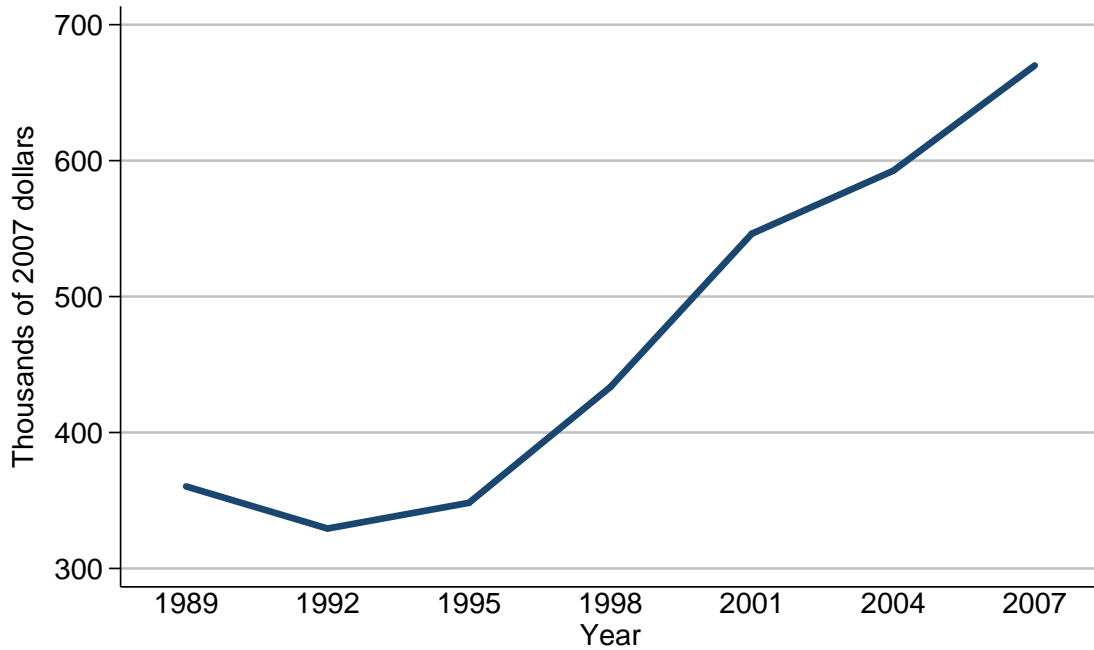

Mean value of assets for families with holdings

Year	All families
<i>Level (thousands of 2007 dollars)</i>	
1989	360.4
1992	329.4
1995	348.3
1998	433.5
2001	546.3
2004	592.6
2007	670.0
<i>Three-year change (percent)</i>	
1992	-8.6
1995	5.7
1998	24.5
2001	26.0
2004	8.5
2007	13.1

Percent of families with assets
By percentile of income

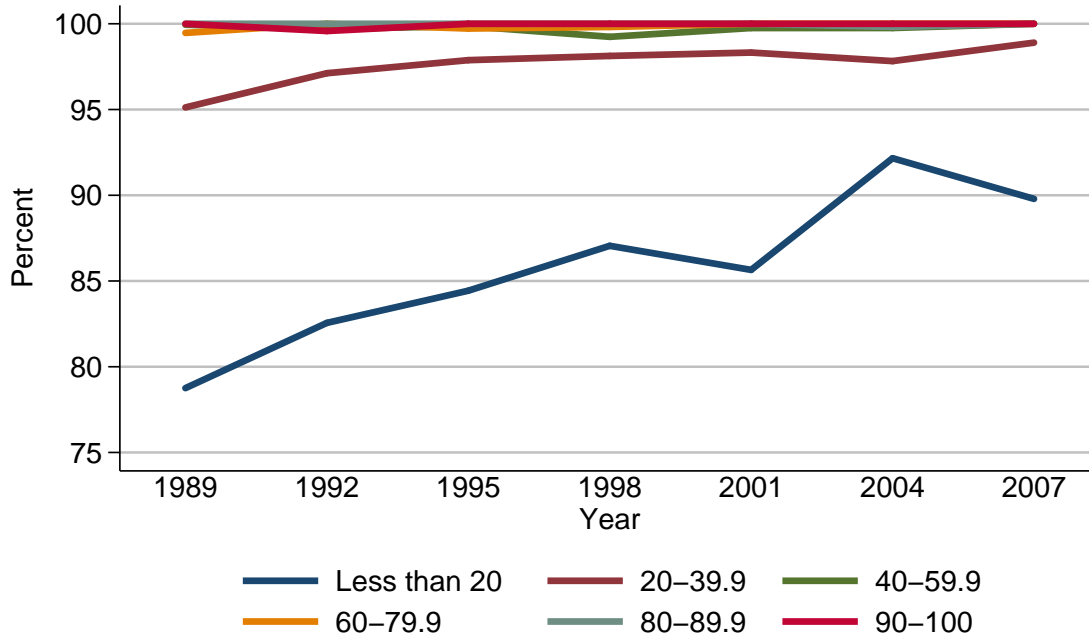

Percent of families with assets

Year	Percentile of income					
	Less than 20	20-39.9	40-59.9	60-79.9	80-89.9	90-100
<i>Level (percent)</i>						
1989	78.8	95.1	99.9	99.5	100.0	100.0
1992	82.6	97.1	99.7	100.0	100.0	99.6
1995	84.4	97.9	99.9	99.7	100.0	100.0
1998	87.1	98.1	99.2	99.8	100.0	100.0
2001	85.6	98.3	99.8	100.0	100.0	100.0
2004	92.2	97.8	99.8	100.0	99.8	100.0
2007	89.8	98.9	100.0	100.0	100.0	100.0
<i>Three-year change (percentage points)</i>						
1992	3.8	2.0	-0.2	0.5	0.0	-0.4
1995	1.8	0.8	0.2	-0.3	0.0	0.4
1998	2.7	0.2	-0.7	0.1	0.0	0.0
2001	-1.5	0.2	0.6	0.2	0.0	0.0
2004	6.6	-0.5	0.0	0.0	-0.2	0.0
2007	-2.4	1.1	0.2	0.0	0.2	0.0

Median value of assets for families with holdings
By percentile of income

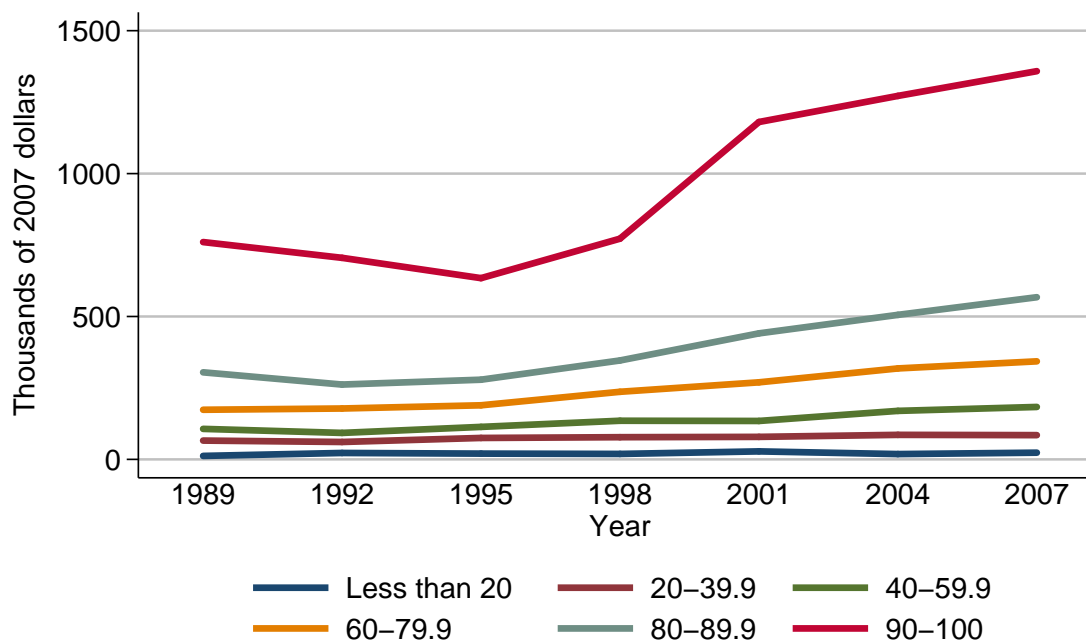

Median value of assets for families with holdings

Year	Percentile of income					
	Less than 20	20-39.9	40-59.9	60-79.9	80-89.9	90-100
<i>Level (thousands of 2007 dollars)</i>						
1989	12.3	65.9	106.8	173.7	304.7	760.5
1992	22.5	61.0	92.7	178.1	261.9	705.3
1995	20.3	75.1	113.7	189.3	278.8	634.2
1998	19.1	77.7	135.3	236.6	346.1	772.2
2001	28.1	78.9	134.6	269.6	441.1	1180.6
2004	18.7	85.9	169.7	318.3	505.7	1271.9
2007	23.5	84.9	183.5	343.1	567.5	1358.4
<i>Three-year change (percent)</i>						
1992	82.9	-7.4	-13.2	2.5	-14.0	-7.3
1995	-9.8	23.1	22.7	6.3	6.5	-10.1
1998	-5.9	3.5	19.0	25.0	24.1	21.8
2001	47.1	1.5	-0.5	13.9	27.4	52.9
2004	-33.5	8.9	26.1	18.1	14.6	7.7
2007	25.7	-1.2	8.1	7.8	12.2	6.8

Mean value of assets for families with holdings
By percentile of income

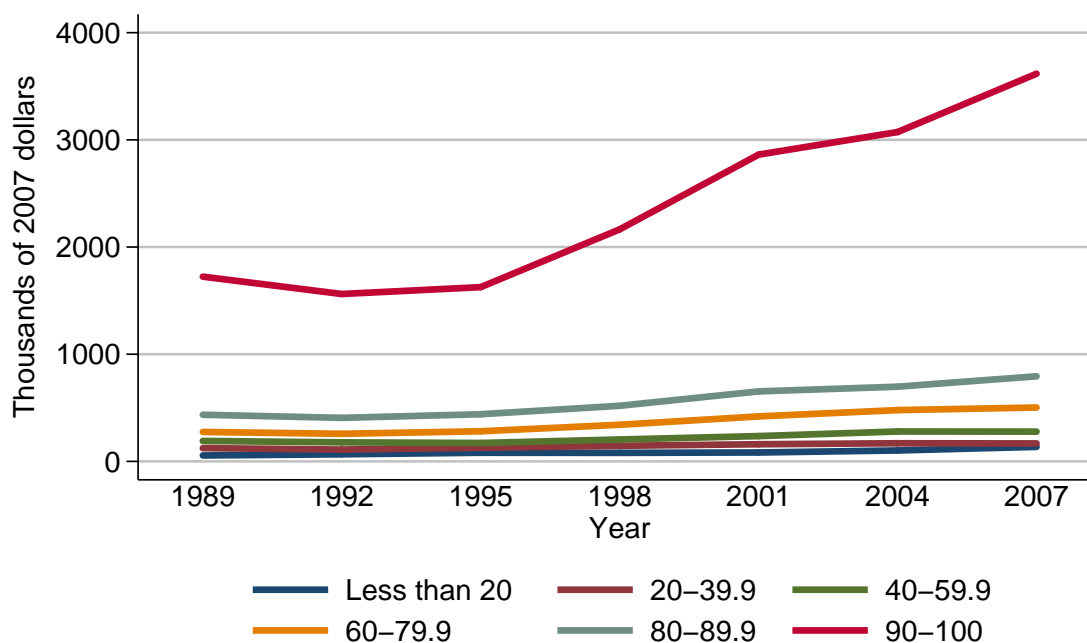

Mean value of assets for families with holdings

Year	Percentile of income					
	Less than 20	20-39.9	40-59.9	60-79.9	80-89.9	90-100
<i>Level (thousands of 2007 dollars)</i>						
1989	55.5	123.9	190.8	274.8	435.2	1724.0
1992	66.3	110.6	177.7	257.6	406.3	1562.0
1995	80.9	127.7	172.1	281.1	439.9	1626.0
1998	80.0	145.8	204.5	342.0	519.1	2165.1
2001	83.4	160.3	236.0	420.0	653.2	2862.5
2004	101.9	169.2	279.0	478.6	697.1	3073.1
2007	135.5	167.5	277.9	502.9	794.1	3617.5
<i>Three-year change (percent)</i>						
1992	19.5	-10.7	-6.9	-6.3	-6.6	-9.4
1995	22.0	15.5	-3.2	9.1	8.3	4.1
1998	-1.1	14.2	18.8	21.7	18.0	33.2
2001	4.2	9.9	15.4	22.8	25.8	32.2
2004	22.2	5.6	18.2	14.0	6.7	7.4
2007	33.0	-1.0	-0.4	5.1	13.9	17.7

Percent of families with assets
By age of head

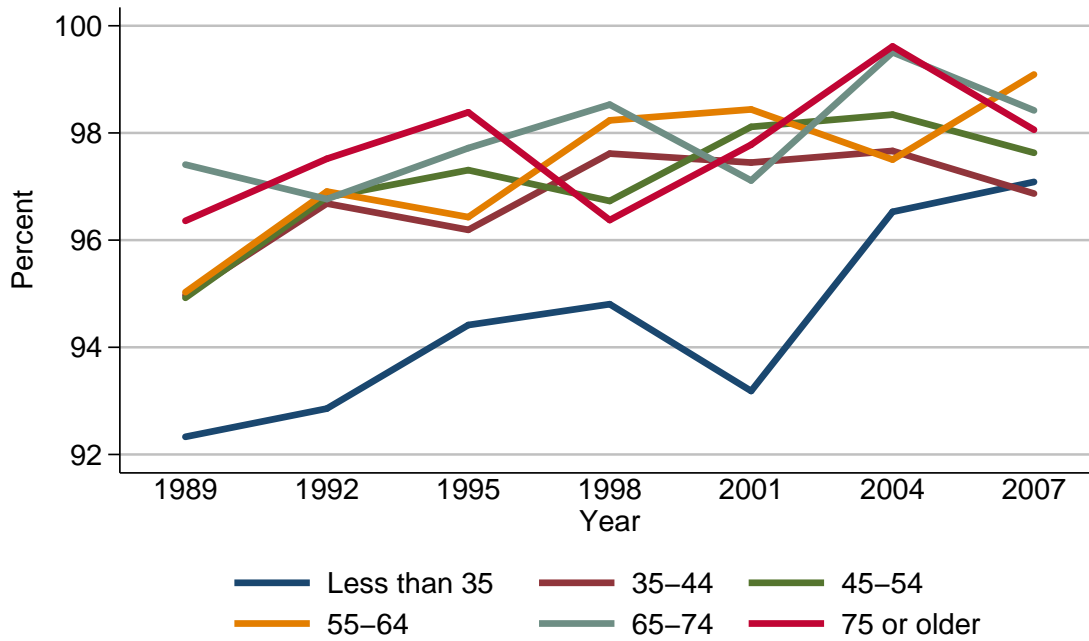

Percent of families with assets

Year	Age of head					
	Less than 35	35-44	45-54	55-64	65-74	75 or older
<i>Level (percent)</i>						
1989	92.3	95.0	94.9	95.0	97.4	96.4
1992	92.9	96.7	96.8	96.9	96.8	97.5
1995	94.4	96.2	97.3	96.4	97.7	98.4
1998	94.8	97.6	96.7	98.2	98.5	96.4
2001	93.2	97.4	98.1	98.4	97.1	97.8
2004	96.5	97.7	98.3	97.5	99.5	99.6
2007	97.1	96.9	97.6	99.1	98.4	98.1
<i>Three-year change (percentage points)</i>						
1992	0.6	1.7	1.9	1.9	-0.6	1.1
1995	1.5	-0.5	0.5	-0.5	0.9	0.9
1998	0.4	1.4	-0.6	1.8	0.8	-2.0
2001	-1.6	-0.2	1.4	0.2	-1.4	1.4
2004	3.3	0.3	0.2	-0.9	2.4	1.8
2007	0.6	-0.8	-0.7	1.6	-1.1	-1.5

Median value of assets for families with holdings
By age of head

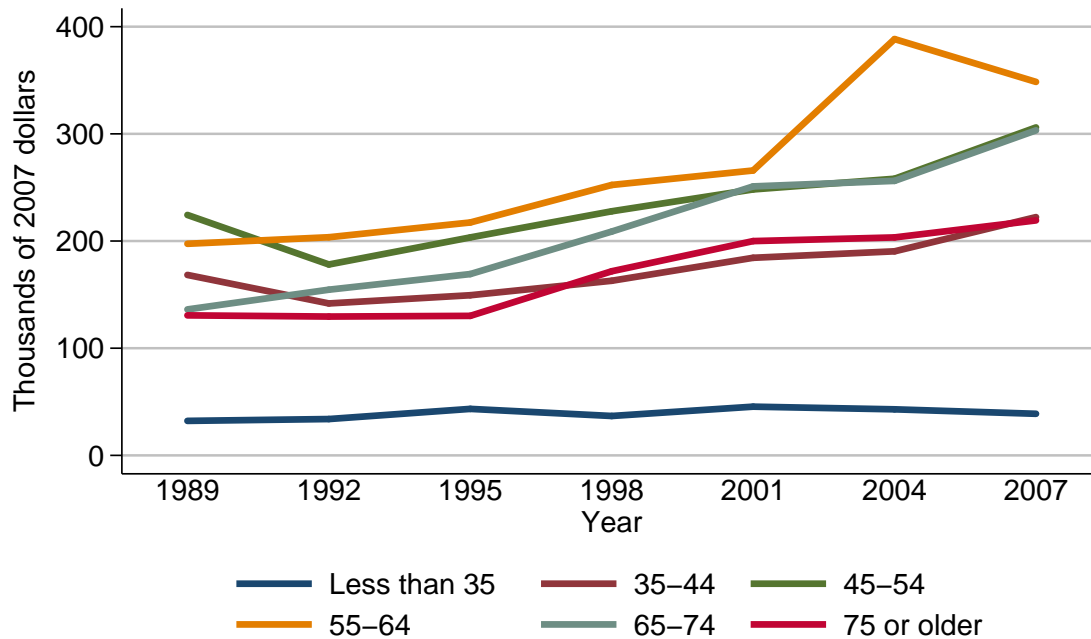

Median value of assets for families with holdings

Year	Age of head					
	Less than 35	35-44	45-54	55-64	65-74	75 or older
<i>Level (thousands of 2007 dollars)</i>						
1989	32.2	168.4	224.3	197.5	136.2	130.7
1992	33.9	141.8	178.1	203.6	154.6	129.5
1995	43.4	149.4	203.4	217.3	169.2	130.2
1998	36.8	162.9	227.8	252.3	208.9	171.8
2001	45.5	184.4	248.2	265.8	251.0	200.0
2004	43.0	190.4	258.1	388.4	256.1	203.4
2007	38.8	222.3	306.0	348.5	303.3	219.3
<i>Three-year change (percent)</i>						
1992	5.3	-15.8	-20.6	3.1	13.5	-0.9
1995	28.0	5.4	14.2	6.7	9.4	0.5
1998	-15.2	9.0	12.0	16.1	23.5	32.0
2001	23.6	13.2	9.0	5.4	20.2	16.4
2004	-5.5	3.3	4.0	46.1	2.0	1.7
2007	-9.8	16.8	18.6	-10.3	18.4	7.8

Mean value of assets for families with holdings
By age of head

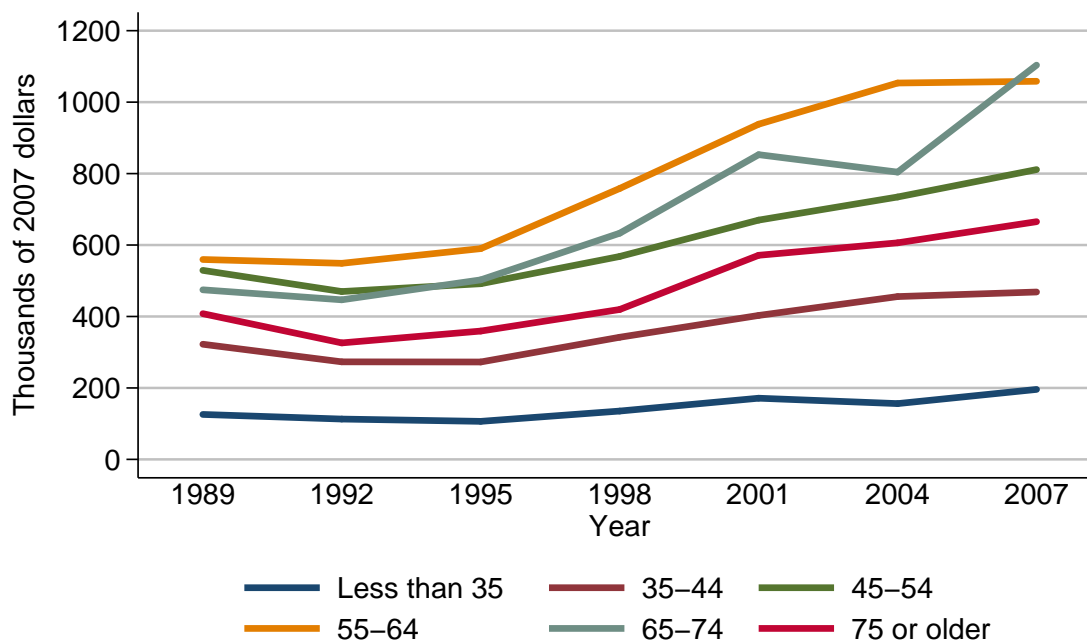

Mean value of assets for families with holdings

Year	Age of head					
	Less than 35	35-44	45-54	55-64	65-74	75 or older
<i>Level (thousands of 2007 dollars)</i>						
1989	125.9	322.4	529.1	559.6	474.7	407.9
1992	113.0	273.1	469.9	548.9	446.8	326.1
1995	106.5	272.7	491.7	590.0	502.5	359.3
1998	135.4	341.9	568.0	758.4	633.2	419.6
2001	171.3	402.9	669.9	938.3	853.1	571.4
2004	156.2	455.8	734.6	1053.5	804.2	606.2
2007	195.9	468.6	811.2	1058.4	1103.6	665.4
<i>Three-year change (percent)</i>						
1992	-10.2	-15.3	-11.2	-1.9	-5.9	-20.1
1995	-5.8	-0.1	4.6	7.5	12.5	10.2
1998	27.1	25.4	15.5	28.5	26.0	16.8
2001	26.5	17.8	17.9	23.7	34.7	36.2
2004	-8.8	13.1	9.7	12.3	-5.7	6.1
2007	25.4	2.8	10.4	0.5	37.2	9.8

Percent of families with assets
By family structure

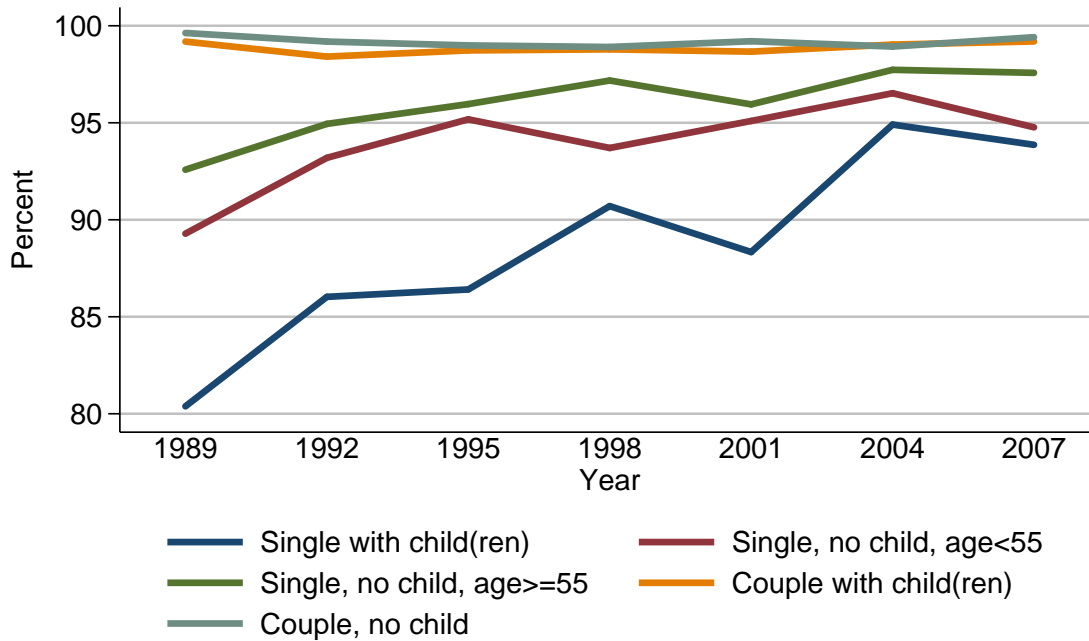

Percent of families with assets

Year	Family structure				
	Single with child(ren)	Single, no child, age<55	Single, no child, age≥55	Couple with child(ren)	Couple, no child
<i>Level (percent)</i>					
1989	80.4	89.3	92.6	99.2	99.6
1992	86.0	93.2	94.9	98.4	99.2
1995	86.4	95.2	96.0	98.7	99.0
1998	90.7	93.7	97.2	98.8	98.9
2001	88.3	95.1	95.9	98.7	99.2
2004	94.9	96.5	97.7	99.0	98.9
2007	93.9	94.8	97.6	99.2	99.4
<i>Three-year change (percentage points)</i>					
1992	5.6	3.9	2.3	-0.8	-0.4
1995	0.4	2.0	1.1	0.3	-0.2
1998	4.3	-1.5	1.2	0.1	-0.1
2001	-2.4	1.4	-1.3	-0.1	0.3
2004	6.6	1.4	1.8	0.3	-0.3
2007	-1.0	-1.7	-0.1	0.2	0.5

Median value of assets for families with holdings
By family structure

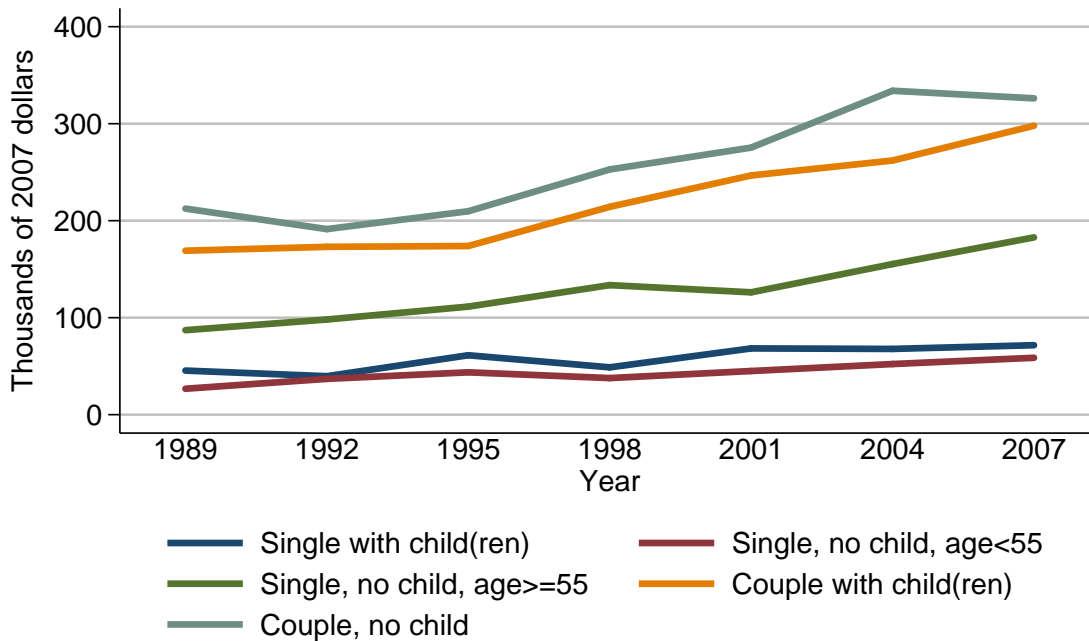

Median value of assets for families with holdings

Year	Family structure				
	Single with child(ren)	Single, no child, age < 55	Single, no child, age ≥ 55	Couple with child(ren)	Couple, no child
<i>Level (thousands of 2007 dollars)</i>					
1989	45.4	26.8	87.1	169.0	212.4
1992	39.6	36.9	98.1	173.1	191.3
1995	61.3	43.7	111.4	173.9	209.7
1998	48.8	37.7	133.6	214.3	252.8
2001	68.3	45.0	126.2	246.6	275.4
2004	67.8	52.2	155.3	262.0	334.0
2007	71.6	58.7	182.8	297.9	326.1
<i>Three-year change (percent)</i>					
1992	-12.8	37.7	12.6	2.4	-9.9
1995	54.8	18.4	13.6	0.5	9.6
1998	-20.4	-13.7	19.9	23.2	20.6
2001	40.0	19.4	-5.5	15.1	8.9
2004	-0.7	16.0	23.1	6.2	21.3
2007	5.6	12.5	17.7	13.7	-2.4

Mean value of assets for families with holdings
By family structure

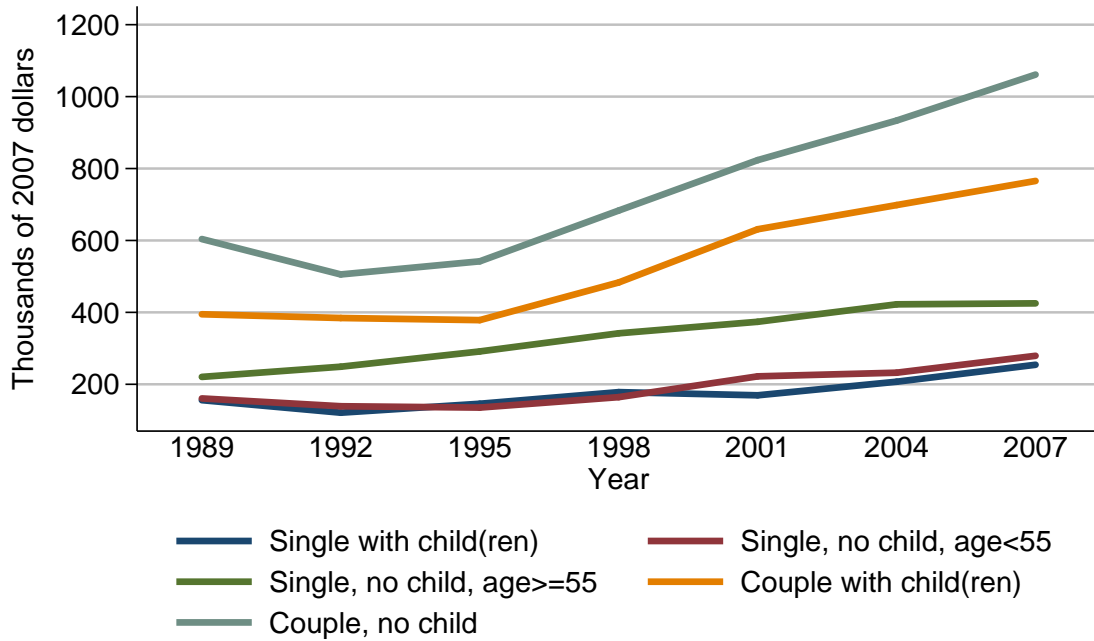

Mean value of assets for families with holdings

Year	Family structure				
	Single with child(ren)	Single, no child, age < 55	Single, no child, age ≥ 55	Couple with child(ren)	Couple, no child
<i>Level (thousands of 2007 dollars)</i>					
1989	155.9	160.7	220.6	394.8	603.9
1992	121.1	139.0	248.9	384.4	505.5
1995	145.9	135.3	291.4	378.5	541.9
1998	178.3	164.3	341.9	483.2	683.2
2001	169.4	222.1	373.9	631.2	823.4
2004	207.1	232.3	422.4	698.5	933.4
2007	254.3	279.2	425.1	765.5	1061.2
<i>Three-year change (percent)</i>					
1992	-22.3	-13.5	12.8	-2.6	-16.3
1995	20.5	-2.7	17.1	-1.5	7.2
1998	22.2	21.4	17.3	27.7	26.1
2001	-5.0	35.2	9.4	30.6	20.5
2004	22.3	4.6	13.0	10.7	13.4
2007	22.8	20.2	0.6	9.6	13.7

Percent of families with assets
By education of head

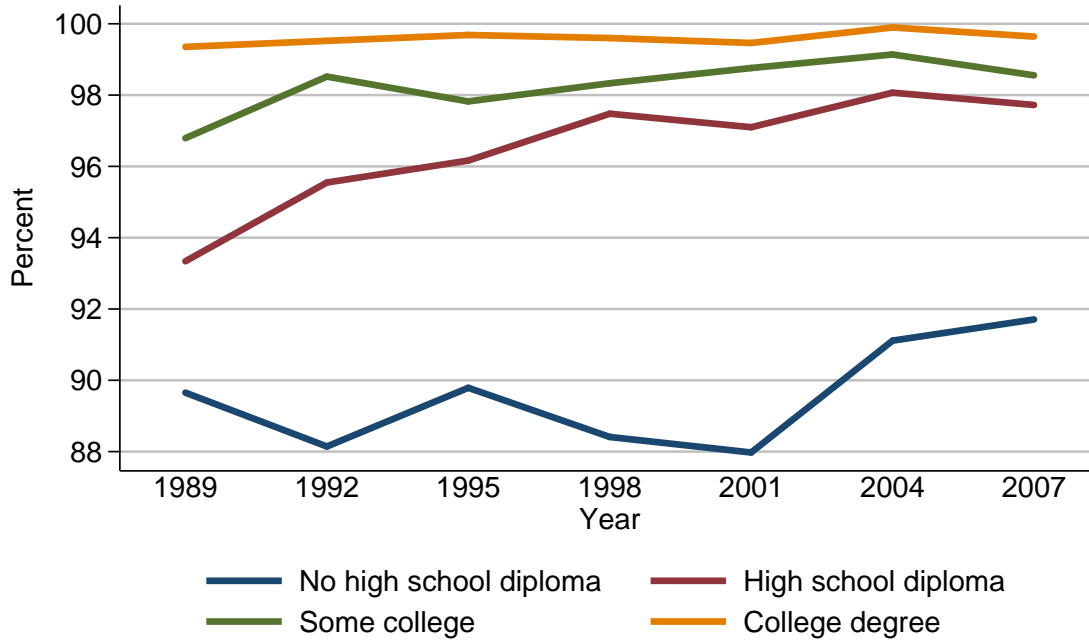

Percent of families with assets

Year	Education of head			
	No high school diploma	High school diploma	Some college	College degree
<i>Level (percent)</i>				
1989	89.7	93.3	96.8	99.4
1992	88.1	95.5	98.5	99.5
1995	89.8	96.2	97.8	99.7
1998	88.4	97.5	98.3	99.6
2001	88.0	97.1	98.8	99.5
2004	91.1	98.1	99.1	99.9
2007	91.7	97.7	98.6	99.6
<i>Three-year change (percentage points)</i>				
1992	-1.6	2.2	1.7	0.1
1995	1.7	0.7	-0.7	0.2
1998	-1.4	1.3	0.5	-0.1
2001	-0.4	-0.4	0.5	-0.1
2004	3.1	1.0	0.3	0.4
2007	0.6	-0.4	-0.5	-0.3

Median value of assets for families with holdings
By education of head

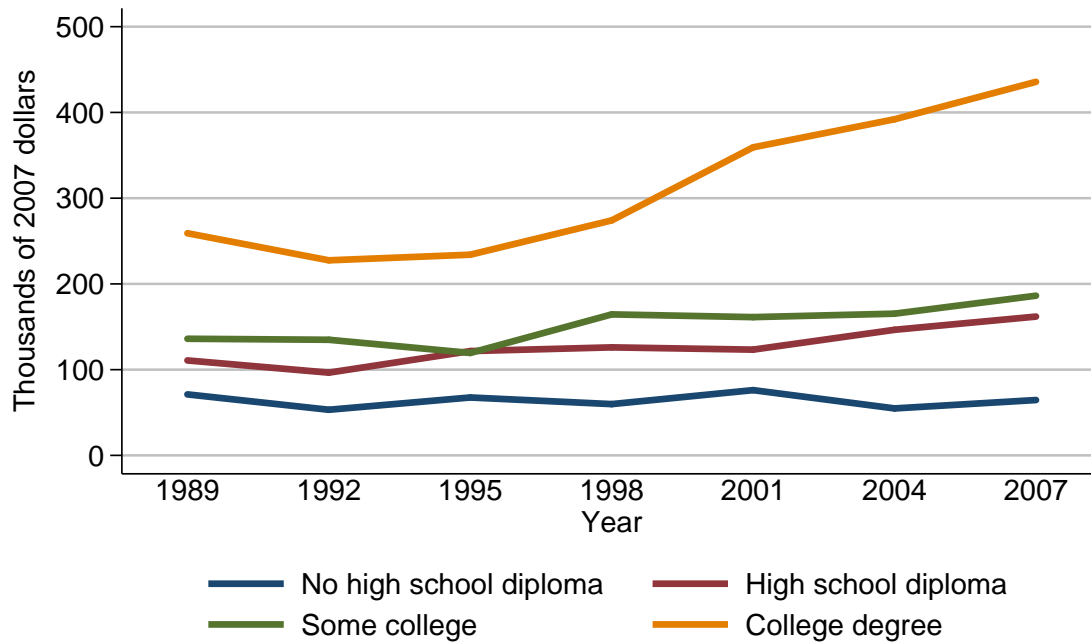

Median value of assets for families with holdings

Year	Education of head			
	No high school diploma	High school diploma	Some college	College degree
<i>Level (thousands of 2007 dollars)</i>				
1989	71.2	110.8	136.0	259.1
1992	53.3	96.5	134.9	227.6
1995	67.6	121.7	119.5	234.1
1998	59.8	126.0	164.5	274.1
2001	76.1	123.4	161.3	359.3
2004	54.8	146.5	165.3	392.1
2007	64.6	161.9	186.3	435.7
<i>Three-year change (percent)</i>				
1992	-25.1	-12.9	-0.8	-12.2
1995	26.8	26.1	-11.4	2.9
1998	-11.5	3.5	37.7	17.1
2001	27.3	-2.1	-1.9	31.1
2004	-28.0	18.7	2.5	9.1
2007	17.9	10.5	12.7	11.1

Mean value of assets for families with holdings
By education of head

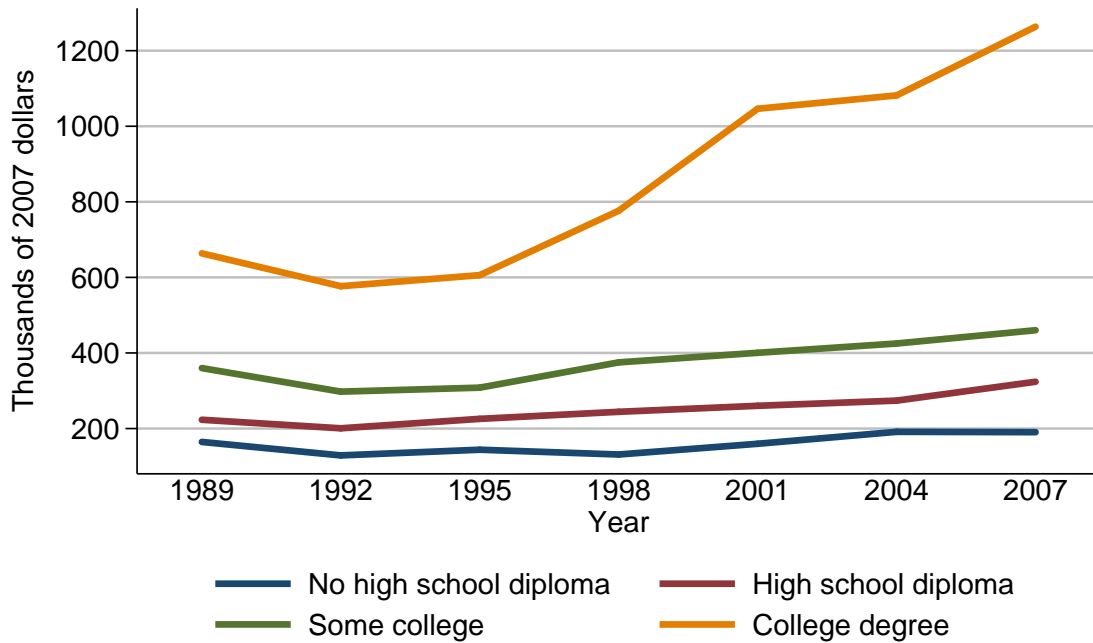

Mean value of assets for families with holdings

Year	Education of head			
	No high school diploma	High school diploma	Some college	College degree
<i>Level (thousands of 2007 dollars)</i>				
1989	164.5	223.3	359.9	663.6
1992	128.9	200.6	297.7	576.8
1995	144.0	225.6	308.3	606.0
1998	131.3	244.3	375.1	776.5
2001	159.7	260.2	400.5	1046.4
2004	191.3	274.0	425.1	1081.7
2007	190.4	323.9	460.2	1263.5
<i>Three-year change (percent)</i>				
1992	-21.6	-10.2	-17.3	-13.1
1995	11.7	12.5	3.6	5.1
1998	-8.8	8.3	21.7	28.1
2001	21.6	6.5	6.8	34.8
2004	19.8	5.3	6.1	3.4
2007	-0.5	18.2	8.3	16.8

Percent of families with assets
By race or ethnicity of respondent

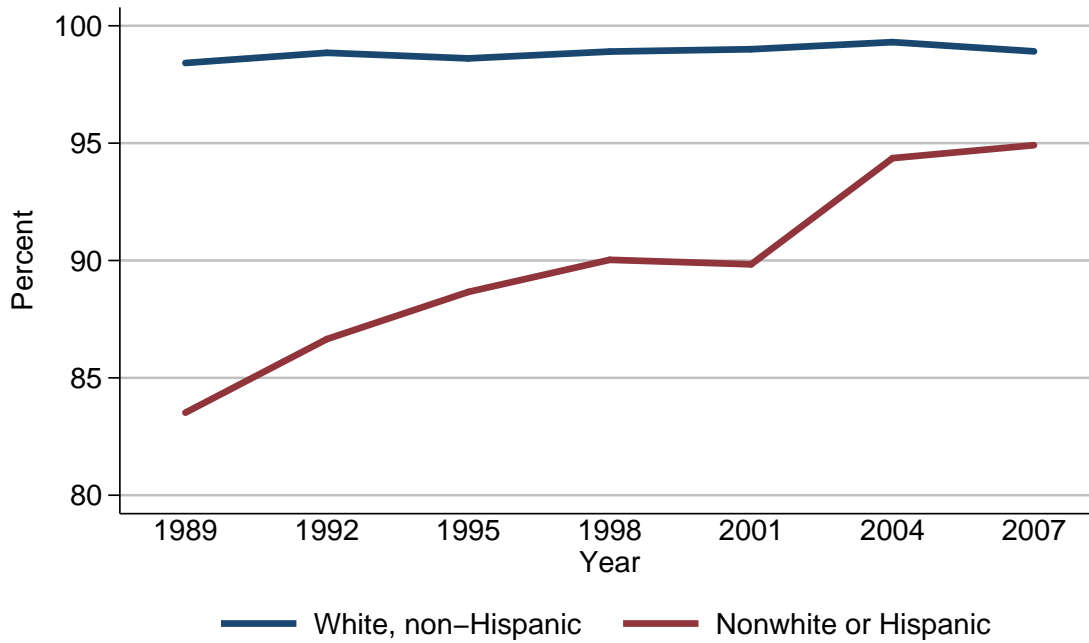

Percent of families with assets

Year	Race or ethnicity of respondent	
	White, non-Hispanic	Nonwhite or Hispanic
<i>Level (percent)</i>		
1989	98.4	83.5
1992	98.9	86.7
1995	98.6	88.7
1998	98.9	90.0
2001	99.0	89.8
2004	99.3	94.4
2007	98.9	94.9
<i>Three-year change (percentage points)</i>		
1992	0.5	3.2
1995	-0.3	2.0
1998	0.3	1.3
2001	0.1	-0.2
2004	0.3	4.6
2007	-0.4	0.5

Median value of assets for families with holdings
By race or ethnicity of respondent

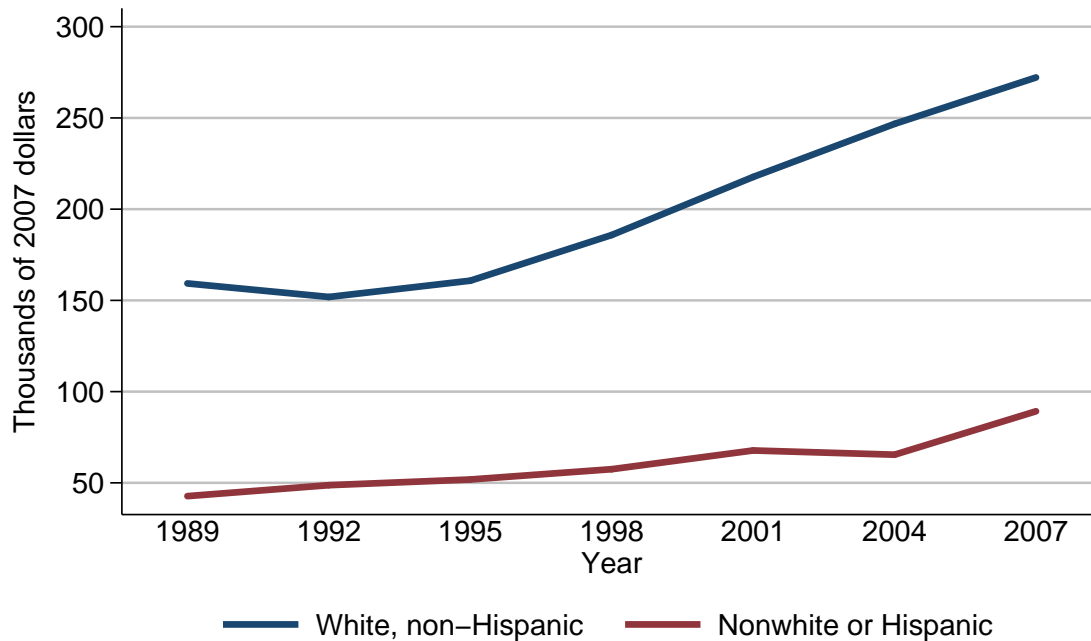

Median value of assets for families with holdings

Year	Race or ethnicity of respondent	
	White, non-Hispanic	Nonwhite or Hispanic
<i>Level (thousands of 2007 dollars)</i>		
1989	159.3	42.7
1992	151.9	48.7
1995	160.8	51.8
1998	185.8	57.5
2001	217.6	67.8
2004	246.7	65.4
2007	272.2	89.2
<i>Three-year change (percent)</i>		
1992	-4.6	14.1
1995	5.9	6.4
1998	15.5	11.0
2001	17.1	17.9
2004	13.4	-3.5
2007	10.3	36.4

Mean value of assets for families with holdings
By race or ethnicity of respondent

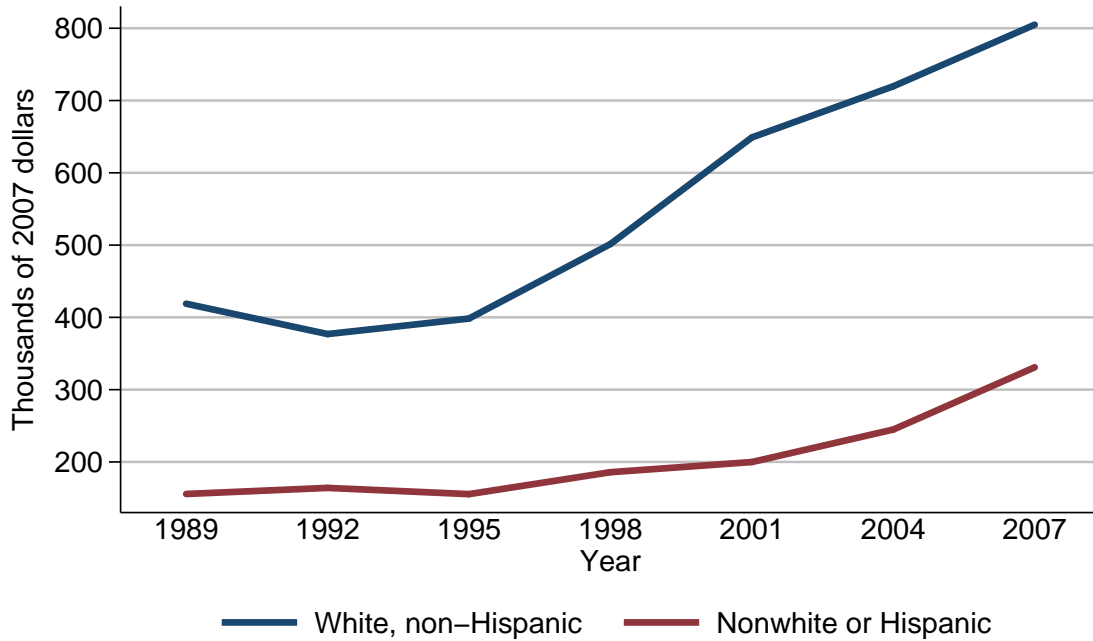

Mean value of assets for families with holdings

Year	Race or ethnicity of respondent	
	White, non-Hispanic	Nonwhite or Hispanic
<i>Level (thousands of 2007 dollars)</i>		
1989	418.9	155.7
1992	376.9	164.1
1995	398.4	155.5
1998	501.5	185.8
2001	648.9	199.9
2004	719.7	244.9
2007	804.9	331.0
<i>Three-year change (percent)</i>		
1992	-10.0	5.4
1995	5.7	-5.2
1998	25.9	19.5
2001	29.4	7.6
2004	10.9	22.5
2007	11.8	35.2

Percent of families with assets
By current work status of head

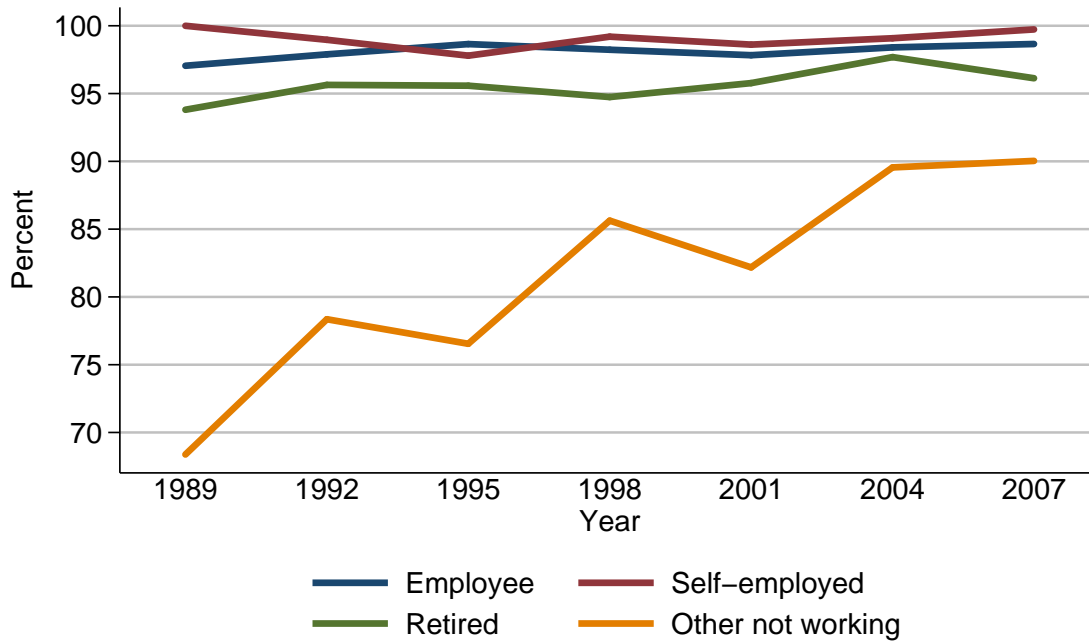

Percent of families with assets

Year	Current work status of head			
	Employee	Self-employed	Retired	Other not working
<i>Level (percent)</i>				
1989	97.1	100.0	93.8	68.4
1992	97.9	99.0	95.6	78.4
1995	98.7	97.8	95.6	76.5
1998	98.2	99.2	94.7	85.6
2001	97.8	98.6	95.8	82.2
2004	98.4	99.1	97.7	89.6
2007	98.7	99.7	96.1	90.0
<i>Three-year change (percentage points)</i>				
1992	0.8	-1.0	1.8	10.0
1995	0.8	-1.2	0.0	-1.9
1998	-0.5	1.4	-0.9	9.1
2001	-0.4	-0.6	1.1	-3.4
2004	0.6	0.5	1.9	7.4
2007	0.3	0.6	-1.6	0.4

Median value of assets for families with holdings
By current work status of head

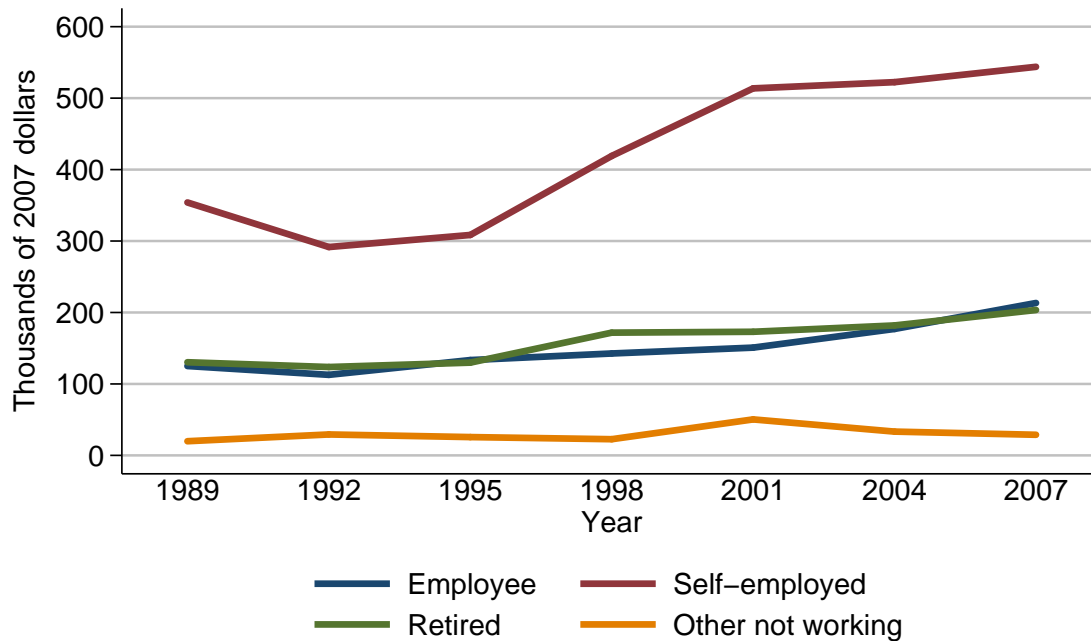

Median value of assets for families with holdings

Year	Current work status of head			
	Employee	Self-employed	Retired	Other not working
<i>Level (thousands of 2007 dollars)</i>				
1989	125.1	354.0	130.4	19.8
1992	112.8	291.7	123.7	29.3
1995	133.4	308.5	129.8	25.6
1998	142.7	419.1	171.8	22.7
2001	150.9	513.7	173.0	50.4
2004	177.0	522.4	181.9	33.3
2007	213.3	543.9	203.5	28.9
<i>Three-year change (percent)</i>				
1992	-9.8	-17.6	-5.1	48.0
1995	18.3	5.8	4.9	-12.6
1998	7.0	35.9	32.4	-11.3
2001	5.7	22.6	0.7	122.0
2004	17.3	1.7	5.1	-33.9
2007	20.5	4.1	11.9	-13.2

Mean value of assets for families with holdings
By current work status of head

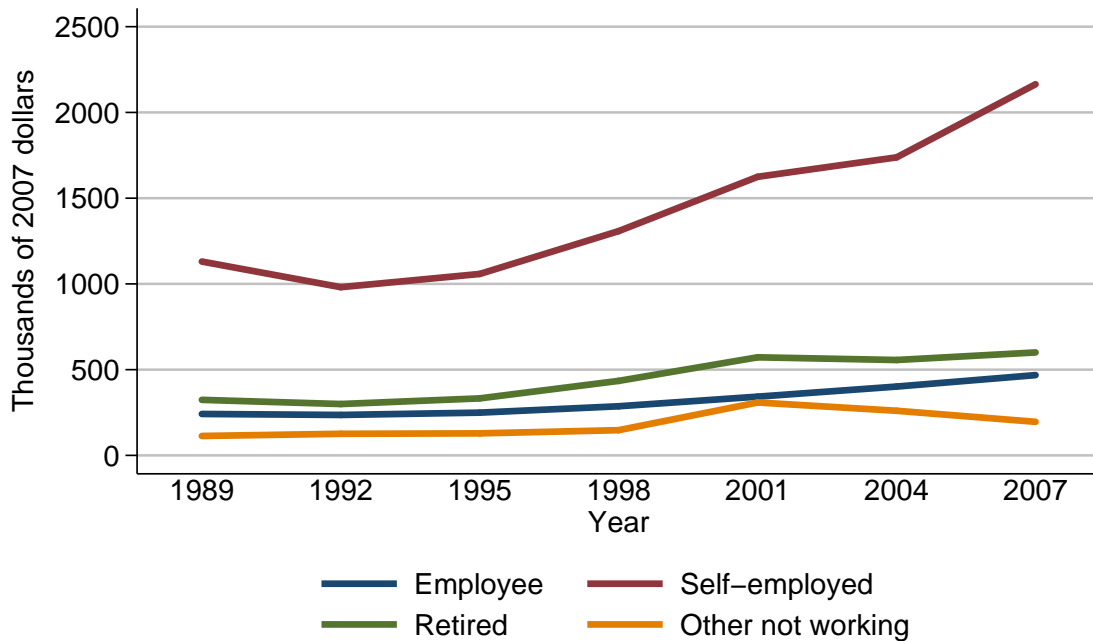

Mean value of assets for families with holdings

Year	Current work status of head			
	Employee	Self-employed	Retired	Other not working
<i>Level (thousands of 2007 dollars)</i>				
1989	241.5	1130.5	323.9	113.2
1992	235.9	981.0	299.7	125.9
1995	249.4	1058.0	332.6	128.6
1998	286.5	1308.2	434.5	147.1
2001	342.6	1624.8	572.1	308.6
2004	401.3	1738.1	556.2	260.2
2007	468.2	2164.5	600.4	195.8
<i>Three-year change (percent)</i>				
1992	-2.3	-13.2	-7.5	11.2
1995	5.7	7.8	11.0	2.1
1998	14.9	23.6	30.6	14.4
2001	19.6	24.2	31.7	109.8
2004	17.1	7.0	-2.8	-15.7
2007	16.7	24.5	7.9	-24.8

Percent of families with assets
By current occupation of head

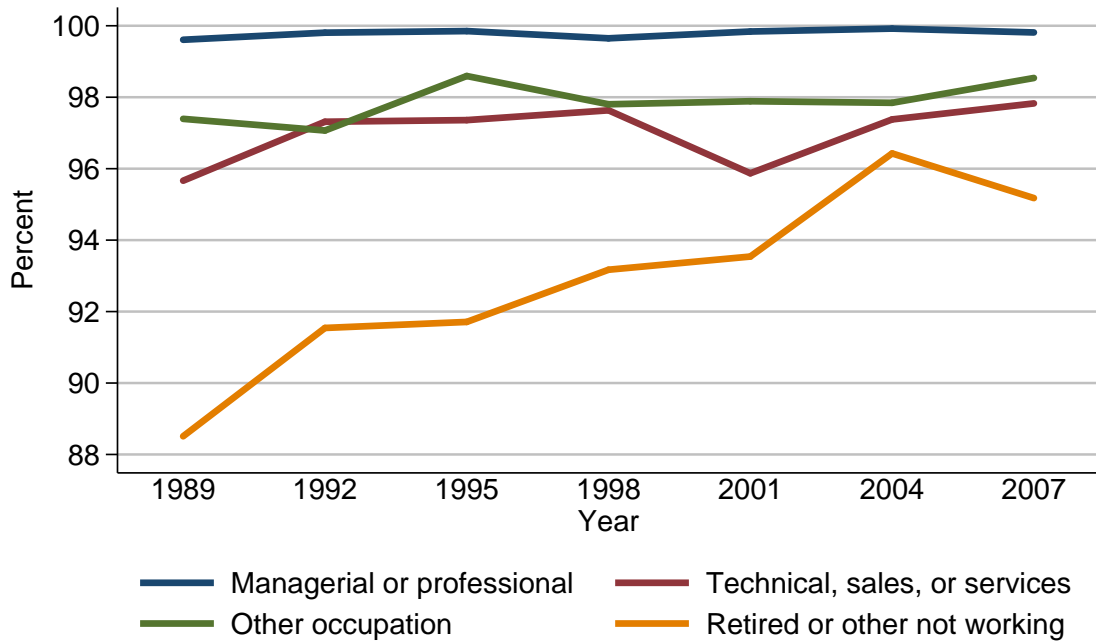

Percent of families with assets

Year	Current occupation of head			
	Managerial or professional	Technical, sales, or services	Other occupation	Retired or other not working
<i>Level (percent)</i>				
1989	99.6	95.7	97.4	88.5
1992	99.8	97.3	97.1	91.5
1995	99.9	97.4	98.6	91.7
1998	99.6	97.6	97.8	93.2
2001	99.8	95.9	97.9	93.5
2004	99.9	97.4	97.8	96.4
2007	99.8	97.8	98.5	95.2
<i>Three-year change (percentage points)</i>				
1992	0.2	1.6	-0.3	3.0
1995	0.1	0.1	1.5	0.2
1998	-0.3	0.2	-0.8	1.5
2001	0.2	-1.7	0.1	0.3
2004	0.1	1.5	-0.1	2.9
2007	-0.1	0.4	0.7	-1.2

Median value of assets for families with holdings
By current occupation of head

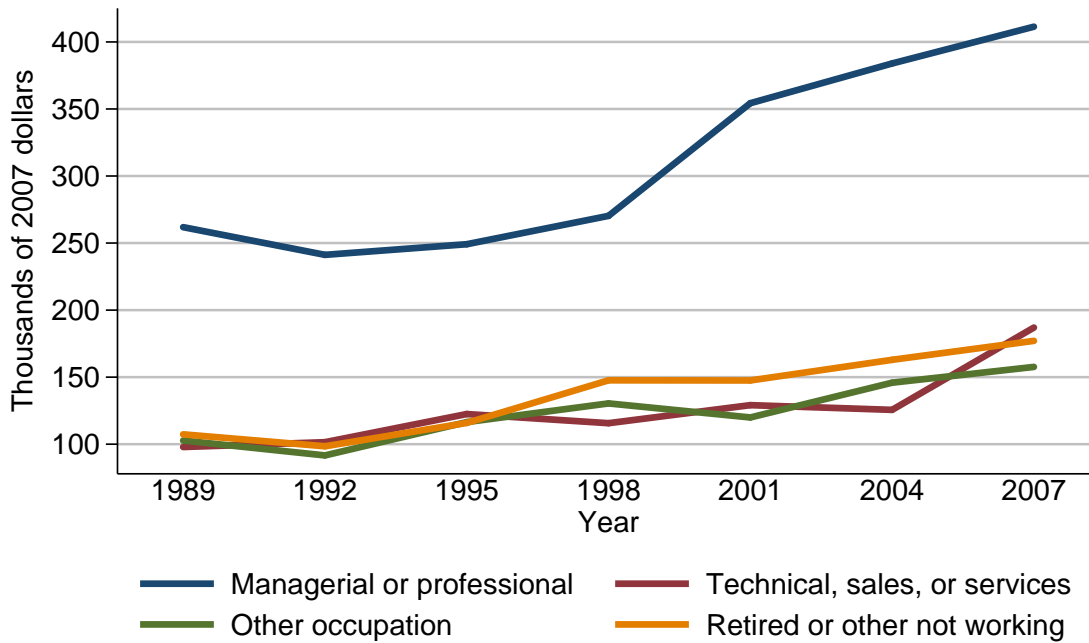

Median value of assets for families with holdings

Year	Current occupation of head			
	Managerial or professional	Technical, sales, or services	Other occupation	Retired or other not working
<i>Level (thousands of 2007 dollars)</i>				
1989	261.9	97.9	102.7	107.3
1992	241.2	101.5	91.6	98.4
1995	249.2	122.5	116.5	115.9
1998	270.3	115.7	130.4	147.6
2001	354.3	129.1	119.9	147.5
2004	383.9	125.6	145.9	162.9
2007	411.4	187.0	157.6	177.1
<i>Three-year change (percent)</i>				
1992	-7.9	3.7	-10.8	-8.3
1995	3.3	20.7	27.2	17.8
1998	8.5	-5.6	11.9	27.4
2001	31.1	11.6	-8.1	-0.1
2004	8.4	-2.7	21.7	10.4
2007	7.2	48.9	8.0	8.7

Mean value of assets for families with holdings
By current occupation of head

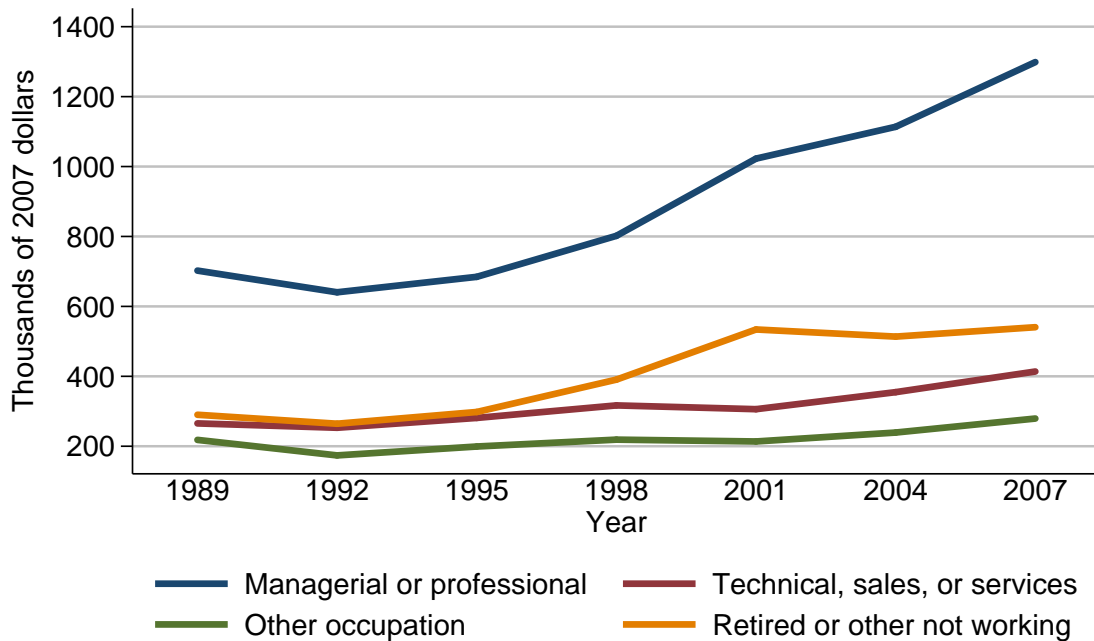

Mean value of assets for families with holdings

Year	Current occupation of head			
	Managerial or professional	Technical, sales, or services	Other occupation	Retired or other not working
<i>Level (thousands of 2007 dollars)</i>				
1989	702.4	265.3	218.2	290.0
1992	640.3	252.9	173.8	264.4
1995	684.6	281.0	199.2	298.0
1998	801.9	316.9	218.9	390.6
2001	1022.7	306.0	213.6	534.0
2004	1113.7	354.7	239.2	513.6
2007	1298.8	413.7	279.2	540.5
<i>Three-year change (percent)</i>				
1992	-8.8	-4.7	-20.3	-8.8
1995	6.9	11.1	14.6	12.7
1998	17.1	12.8	9.9	31.1
2001	27.5	-3.4	-2.4	36.7
2004	8.9	15.9	12.0	-3.8
2007	16.6	16.6	16.7	5.2

Percent of families with assets
By region

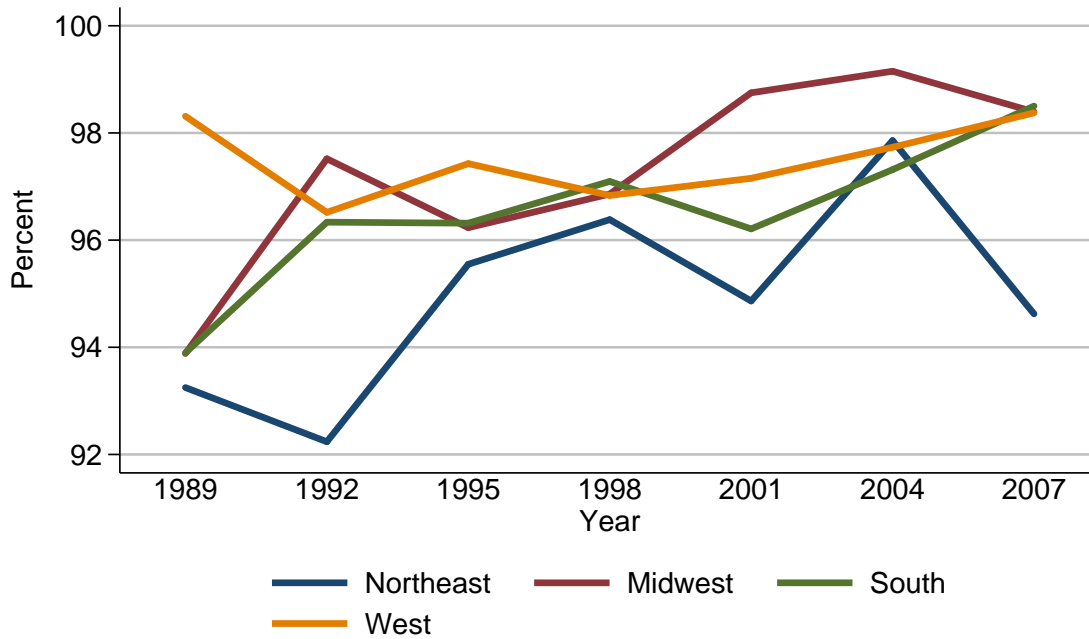

Percent of families with assets

Year	Region			
	Northeast	Midwest	South	West
<i>Level (percent)</i>				
1989	93.2	93.9	93.9	98.3
1992	92.2	97.5	96.3	96.5
1995	95.6	96.2	96.3	97.4
1998	96.4	96.9	97.1	96.8
2001	94.9	98.7	96.2	97.2
2004	97.9	99.2	97.3	97.7
2007	94.6	98.4	98.5	98.4
<i>Three-year change (percentage points)</i>				
1992	-1.0	3.6	2.4	-1.8
1995	3.4	-1.3	0.0	0.9
1998	0.8	0.7	0.8	-0.6
2001	-1.5	1.8	-0.9	0.4
2004	3.0	0.5	1.1	0.5
2007	-3.3	-0.8	1.2	0.7

Median value of assets for families with holdings
By region

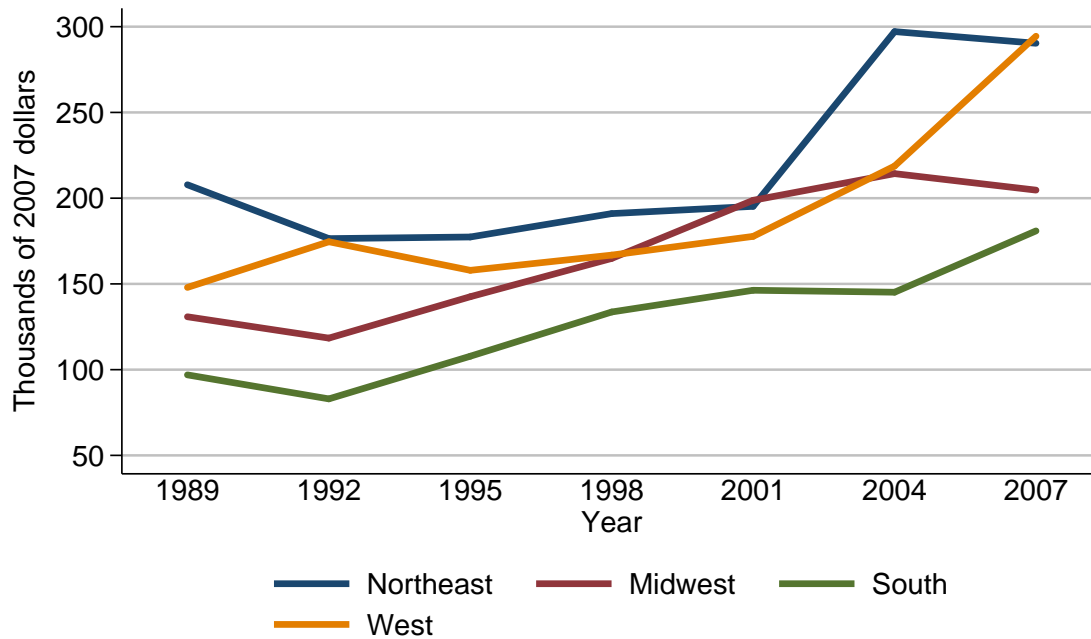

Median value of assets for families with holdings

Year	Region			
	Northeast	Midwest	South	West
<i>Level (thousands of 2007 dollars)</i>				
1989	207.8	130.8	97.0	148.0
1992	176.4	118.4	82.9	174.6
1995	177.4	142.5	107.8	157.9
1998	191.0	164.9	133.6	166.8
2001	195.2	198.8	146.3	177.7
2004	297.1	214.3	145.2	218.7
2007	290.4	204.7	180.9	294.5
<i>Three-year change (percent)</i>				
1992	-15.1	-9.5	-14.5	18.0
1995	0.6	20.4	30.0	-9.6
1998	7.7	15.7	23.9	5.6
2001	2.2	20.6	9.5	6.5
2004	52.2	7.8	-0.8	23.1
2007	-2.3	-4.5	24.6	34.7

Mean value of assets for families with holdings
By region

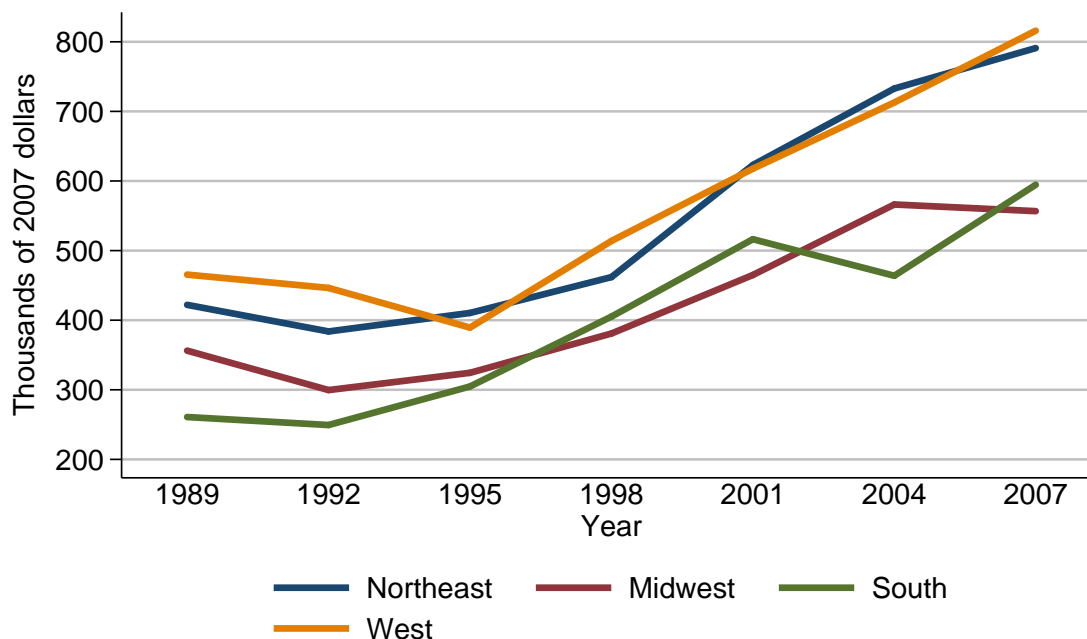

Mean value of assets for families with holdings

Year	Region			
	Northeast	Midwest	South	West
<i>Level (thousands of 2007 dollars)</i>				
1989	422.1	356.3	260.9	465.5
1992	383.8	299.6	249.4	446.4
1995	410.4	324.4	304.8	389.4
1998	461.9	380.9	405.2	513.9
2001	623.0	464.9	516.3	617.7
2004	732.9	566.3	463.8	712.8
2007	790.9	556.7	594.6	815.9
<i>Three-year change (percent)</i>				
1992	-9.1	-15.9	-4.4	-4.1
1995	6.9	8.3	22.2	-12.8
1998	12.5	17.4	32.9	32.0
2001	34.9	22.1	27.4	20.2
2004	17.6	21.8	-10.2	15.4
2007	7.9	-1.7	28.2	14.5

Percent of families with assets
By urbanicity

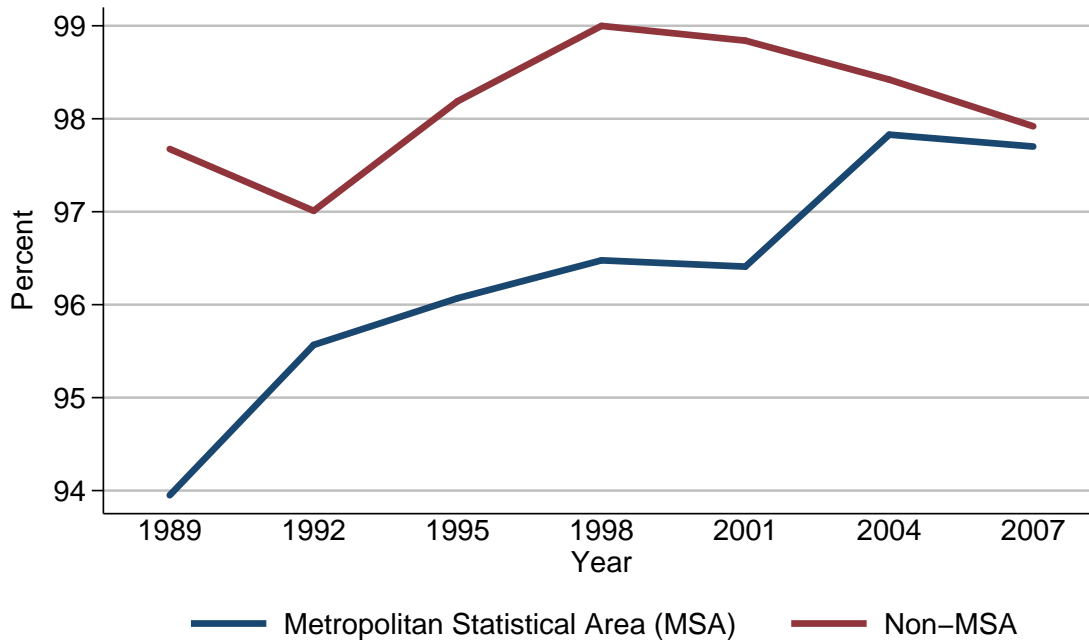

Percent of families with assets

Year	Urbanicity	
	Metropolitan Statistical Area (MSA)	Non-MSA
<i>Level (percent)</i>		
1989	94.0	97.7
1992	95.6	97.0
1995	96.1	98.2
1998	96.5	99.0
2001	96.4	98.8
2004	97.8	98.4
2007	97.7	97.9
<i>Three-year change (percentage points)</i>		
1992	1.6	-0.7
1995	0.5	1.2
1998	0.4	0.8
2001	-0.1	-0.2
2004	1.4	-0.4
2007	-0.1	-0.5

Median value of assets for families with holdings
By urbanicity

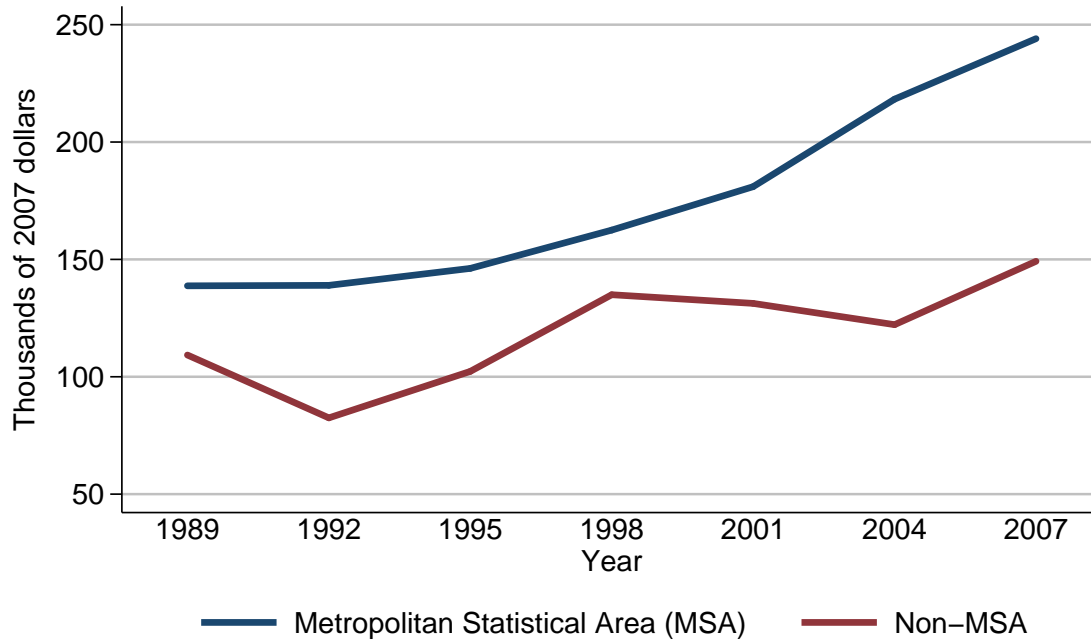

Median value of assets for families with holdings

Year	Urbanicity	
	Metropolitan Statistical Area (MSA)	Non-MSA
<i>Level (thousands of 2007 dollars)</i>		
1989	138.7	109.3
1992	139.0	82.5
1995	146.2	102.3
1998	162.5	135.0
2001	181.0	131.3
2004	218.3	122.2
2007	244.1	149.2
<i>Three-year change (percent)</i>		
1992	0.2	-24.5
1995	5.2	24.0
1998	11.1	32.0
2001	11.4	-2.7
2004	20.6	-6.9
2007	11.8	22.1

Mean value of assets for families with holdings
By urbanicity

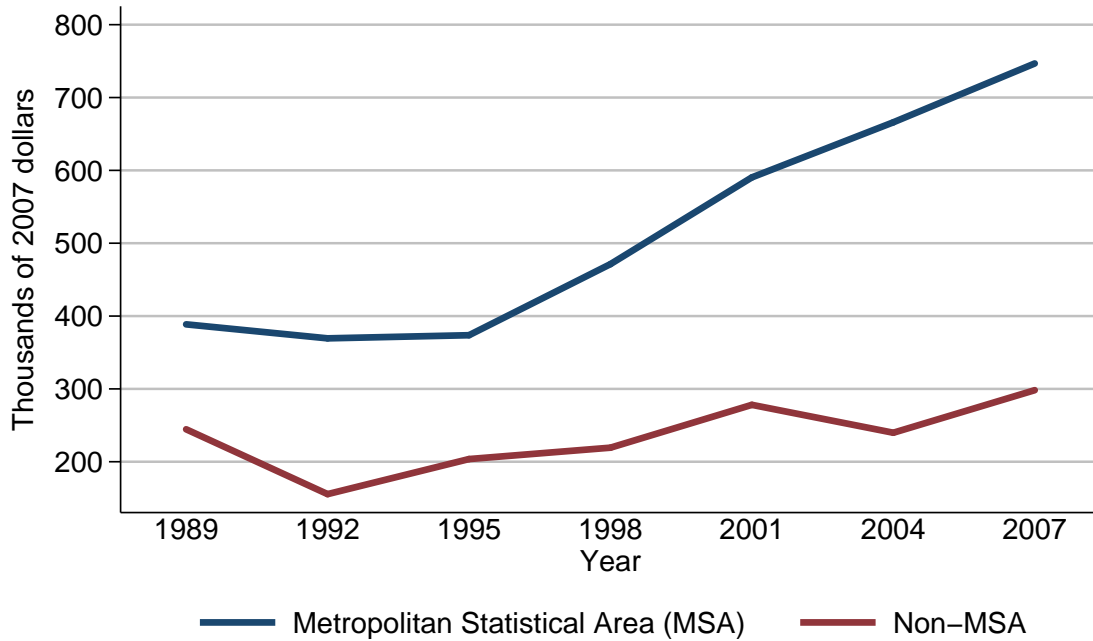

Mean value of assets for families with holdings

Year	Urbanicity	
	Metropolitan Statistical Area (MSA)	Non-MSA
<i>Level (thousands of 2007 dollars)</i>		
1989	388.6	244.6
1992	369.4	155.6
1995	373.7	203.7
1998	471.3	219.3
2001	590.4	278.1
2004	666.0	239.8
2007	746.8	298.3
<i>Three-year change (percent)</i>		
1992	-4.9	-36.4
1995	1.2	30.9
1998	26.1	7.7
2001	25.3	26.8
2004	12.8	-13.8
2007	12.1	24.4

Percent of families with assets
By housing status

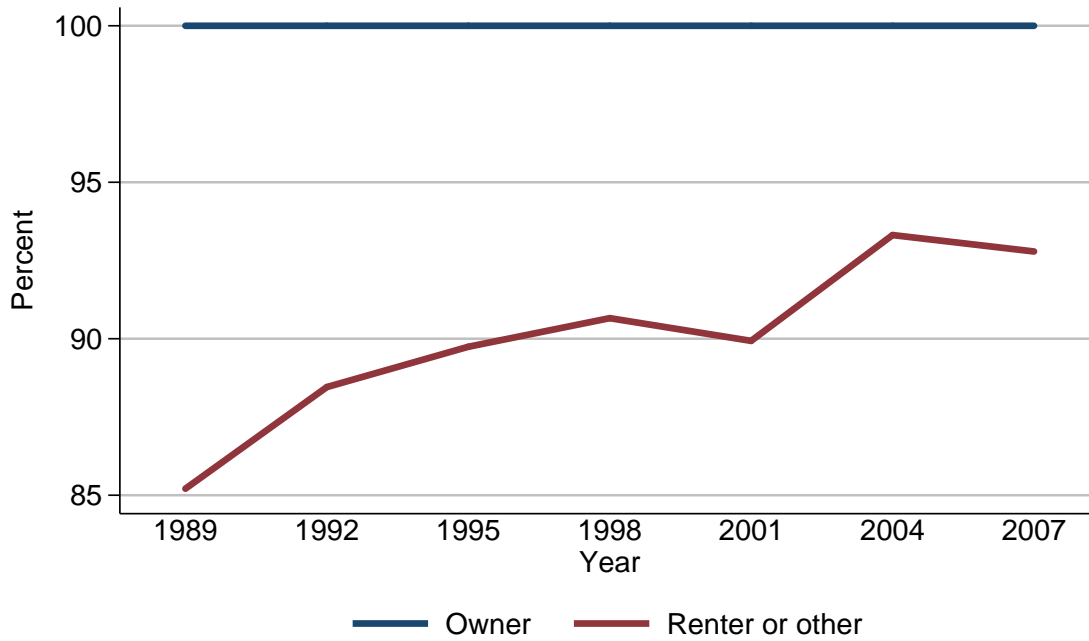

Percent of families with assets

Year	Housing status	
	Owner	Renter or other
<i>Level (percent)</i>		
1989	100.0	85.2
1992	100.0	88.5
1995	100.0	89.7
1998	100.0	90.7
2001	100.0	89.9
2004	100.0	93.3
2007	100.0	92.8
<i>Three-year change (percentage points)</i>		
1992	0.0	3.3
1995	0.0	1.2
1998	0.0	1.0
2001	0.0	-0.8
2004	0.0	3.4
2007	0.0	-0.5

Median value of assets for families with holdings
By housing status

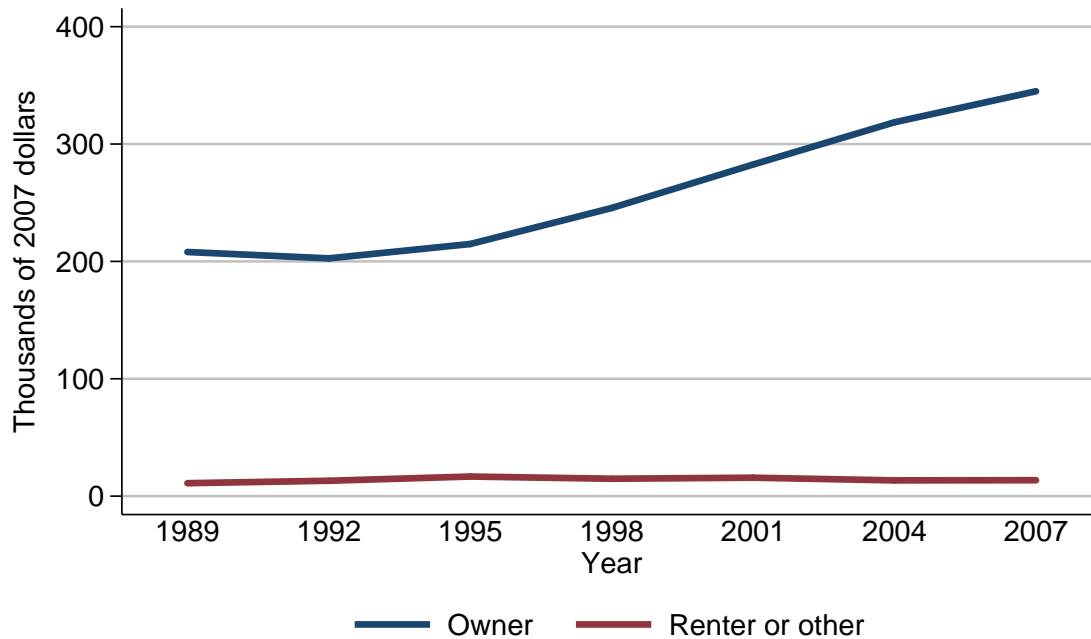

Median value of assets for families with holdings

Year	Housing status	
	Owner	Renter or other
<i>Level (thousands of 2007 dollars)</i>		
1989	208.0	11.0
1992	202.6	13.1
1995	214.8	16.7
1998	245.6	14.8
2001	282.6	15.7
2004	318.6	13.4
2007	345.0	13.6
<i>Three-year change (percent)</i>		
1992	-2.6	19.1
1995	6.0	27.5
1998	14.3	-11.4
2001	15.1	6.1
2004	12.7	-14.6
2007	8.3	1.5

Mean value of assets for families with holdings
By housing status

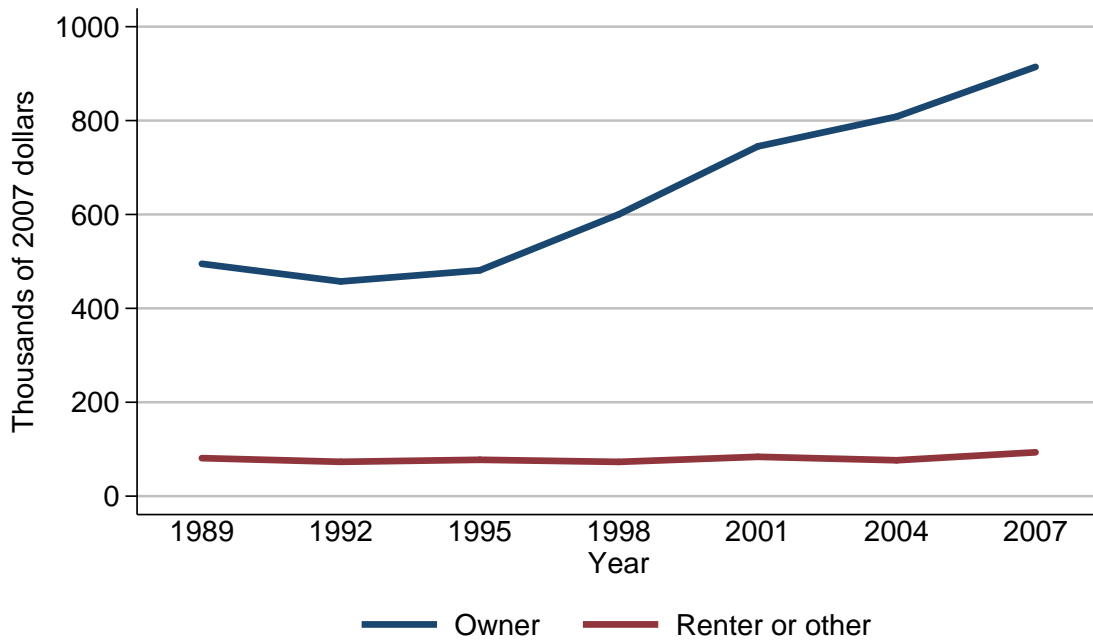

Mean value of assets for families with holdings

Year	Housing status	
	Owner	Renter or other
<i>Level (thousands of 2007 dollars)</i>		
1989	494.9	80.9
1992	457.4	73.1
1995	480.9	77.4
1998	600.1	73.0
2001	744.9	83.7
2004	808.4	76.4
2007	914.4	93.4
<i>Three-year change (percent)</i>		
1992	-7.6	-9.6
1995	5.1	5.9
1998	24.8	-5.7
2001	24.1	14.7
2004	8.5	-8.7
2007	13.1	22.3

Percent of families with assets
By percentile of net worth

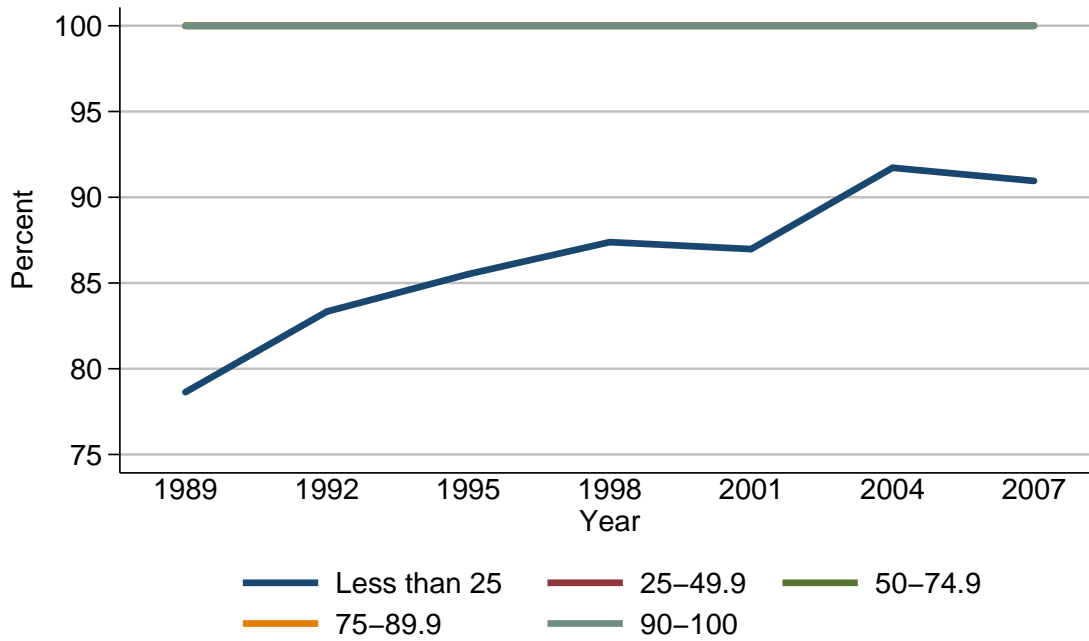

Percent of families with assets

Year	Percentile of net worth				
	Less than 25	25-49.9	50-74.9	75-89.9	90-100
<i>Level (percent)</i>					
1989	78.6	100.0	100.0	100.0	100.0
1992	83.3	100.0	100.0	100.0	100.0
1995	85.5	100.0	100.0	100.0	100.0
1998	87.4	100.0	100.0	100.0	100.0
2001	87.0	100.0	100.0	100.0	100.0
2004	91.7	100.0	100.0	100.0	100.0
2007	91.0	100.0	100.0	100.0	100.0
<i>Three-year change (percentage points)</i>					
1992	4.7	0.0	0.0	0.0	0.0
1995	2.2	0.0	0.0	0.0	0.0
1998	1.9	0.0	0.0	0.0	0.0
2001	-0.4	0.0	0.0	0.0	0.0
2004	4.7	0.0	0.0	0.0	0.0
2007	-0.7	0.0	0.0	0.0	0.0

Median value of assets for families with holdings
By percentile of net worth

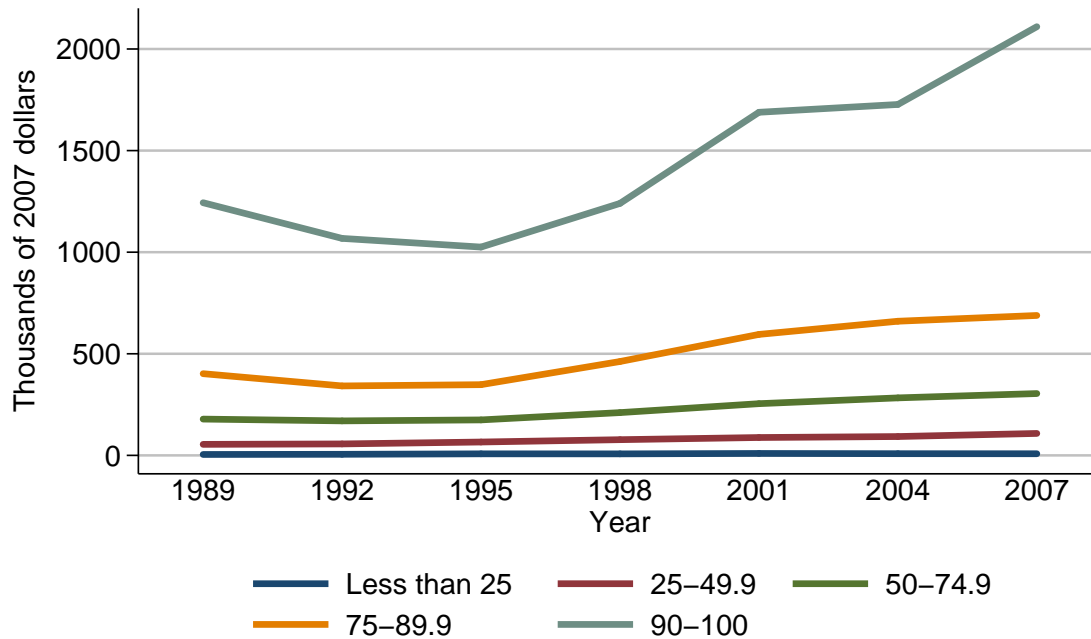

Median value of assets for families with holdings

Year	Percentile of net worth				
	Less than 25	25-49.9	50-74.9	75-89.9	90-100
<i>Level (thousands of 2007 dollars)</i>					
1989	4.5	54.5	178.7	402.1	1243.7
1992	5.5	56.5	169.8	342.0	1067.9
1995	7.7	65.9	174.6	348.2	1025.2
1998	7.5	77.4	210.6	462.1	1240.1
2001	9.6	88.1	254.5	595.5	1688.6
2004	8.5	92.8	283.0	660.3	1727.1
2007	8.1	108.0	304.5	688.8	2109.8
<i>Three-year change (percent)</i>					
1992	22.2	3.7	-5.0	-14.9	-14.1
1995	40.0	16.6	2.8	1.8	-4.0
1998	-2.6	17.5	20.6	32.7	21.0
2001	28.0	13.8	20.8	28.9	36.2
2004	-11.5	5.3	11.2	10.9	2.3
2007	-4.7	16.4	7.6	4.3	22.2

Mean value of assets for families with holdings
By percentile of net worth

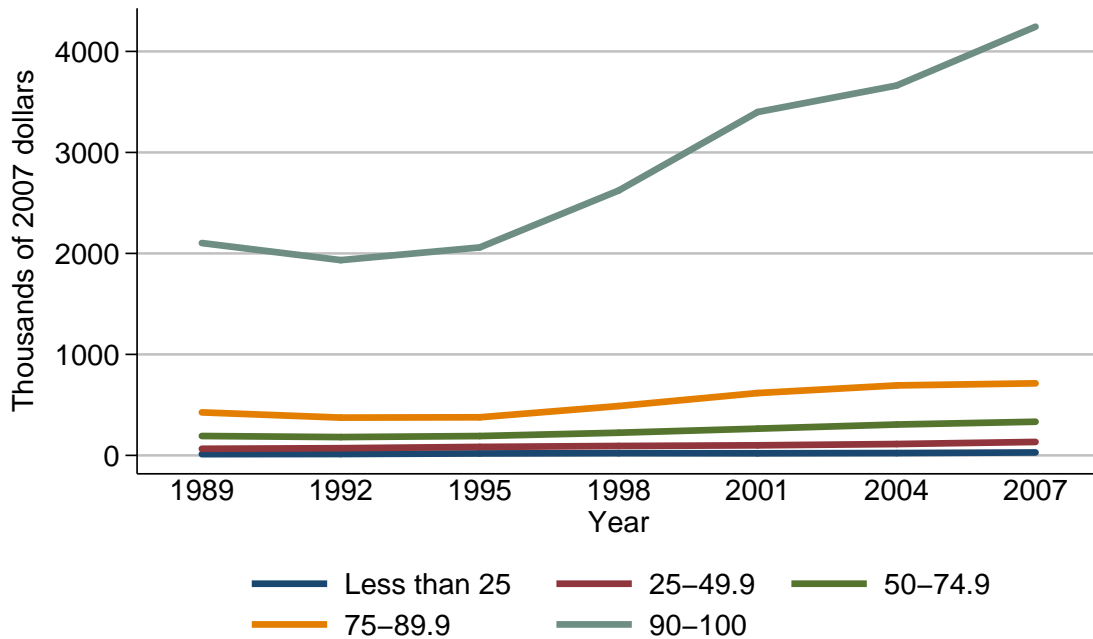

Mean value of assets for families with holdings

Year	Percentile of net worth				
	Less than 25	25-49.9	50-74.9	75-89.9	90-100
<i>Level (thousands of 2007 dollars)</i>					
1989	12.5	65.6	192.2	426.0	2102.6
1992	14.0	71.4	181.3	374.4	1933.6
1995	19.4	84.1	191.7	377.6	2059.5
1998	22.0	93.2	224.6	488.7	2622.9
2001	21.0	99.8	265.0	617.4	3400.1
2004	23.1	112.8	306.0	693.0	3662.3
2007	29.2	133.3	333.4	713.5	4244.8
<i>Three-year change (percent)</i>					
1992	12.0	8.8	-5.7	-12.1	-8.0
1995	38.6	17.8	5.7	0.9	6.5
1998	13.4	10.8	17.2	29.4	27.4
2001	-4.5	7.1	18.0	26.3	29.6
2004	10.0	13.0	15.5	12.2	7.7
2007	26.4	18.2	9.0	3.0	15.9

Percent of families with financial assets
For all families

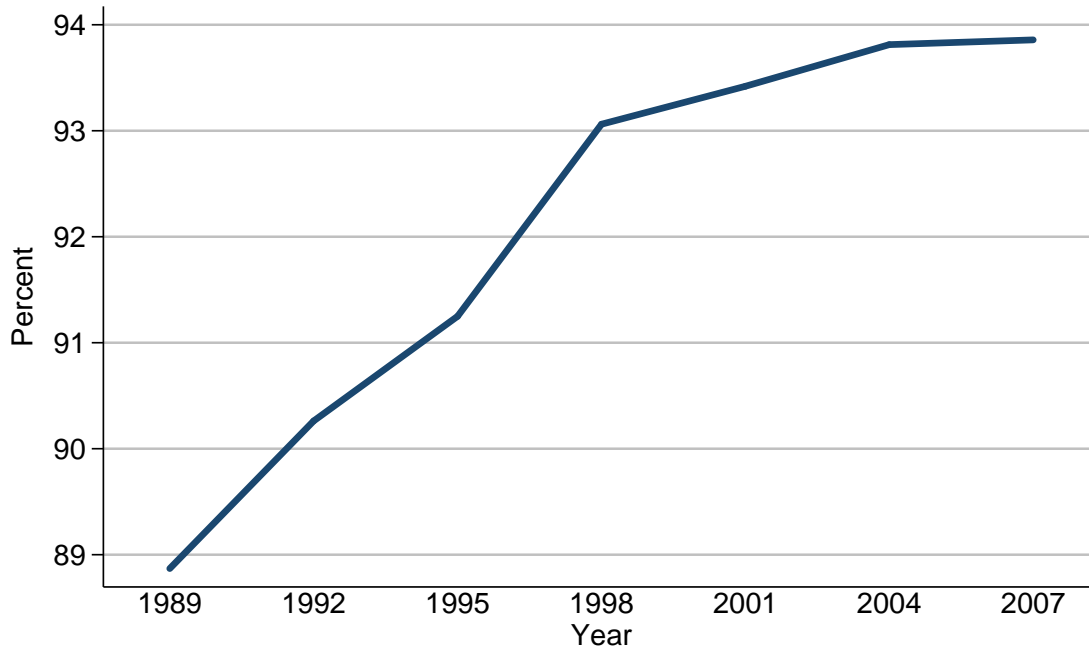

Percent of families with financial assets

Year	All families
<i>Level (percent)</i>	
1989	88.9
1992	90.3
1995	91.2
1998	93.1
2001	93.4
2004	93.8
2007	93.9
<i>Three-year change (percentage points)</i>	
1992	1.4
1995	0.9
1998	1.9
2001	0.3
2004	0.4
2007	0.1

Median value of financial assets for families with holdings
For all families

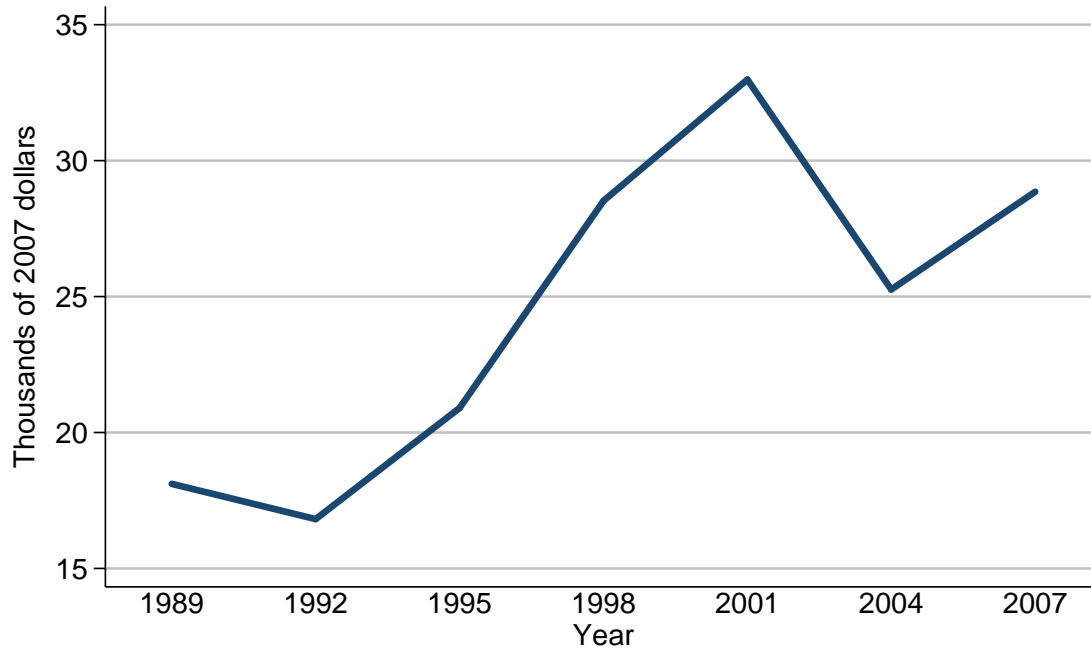

Median value of financial assets for families with holdings

Year	All families
<i>Level (thousands of 2007 dollars)</i>	
1989	18.1
1992	16.8
1995	20.9
1998	28.5
2001	33.0
2004	25.3
2007	28.9
<i>Three-year change (percent)</i>	
1992	-7.2
1995	24.4
1998	36.4
2001	15.8
2004	-23.3
2007	14.2

Mean value of financial assets for families with holdings
For all families

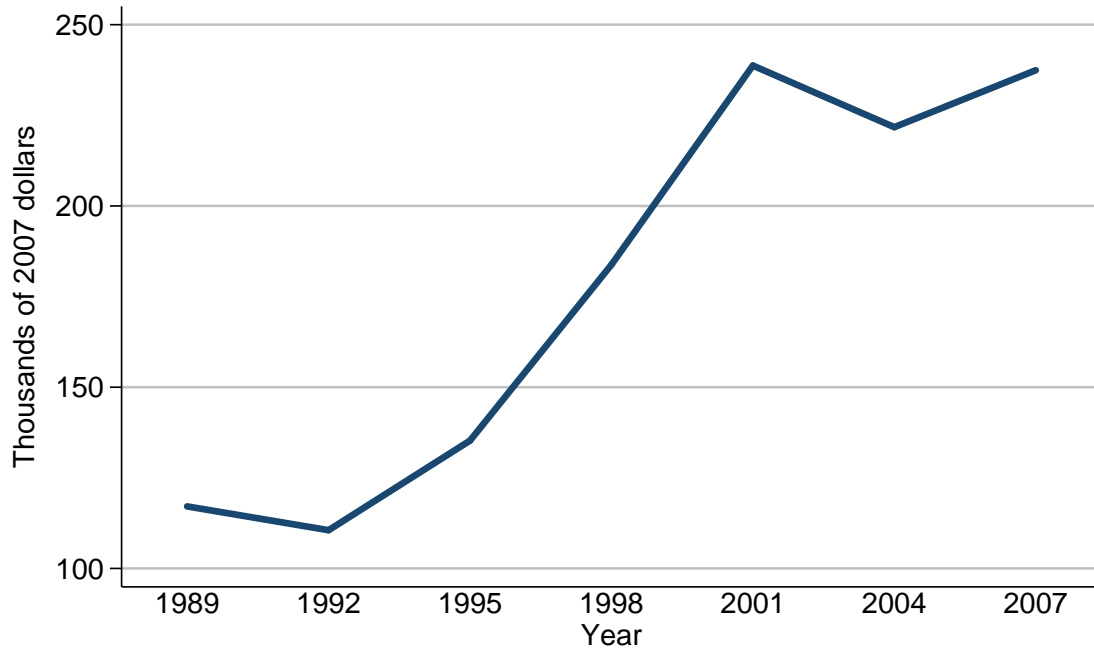

Mean value of financial assets for families with holdings

Year	All families
<i>Level (thousands of 2007 dollars)</i>	
1989	117.1
1992	110.6
1995	135.3
1998	183.8
2001	238.7
2004	221.7
2007	237.4
<i>Three-year change (percent)</i>	
1992	-5.6
1995	22.3
1998	35.8
2001	29.9
2004	-7.1
2007	7.1

Percent of families with financial assets
By percentile of income

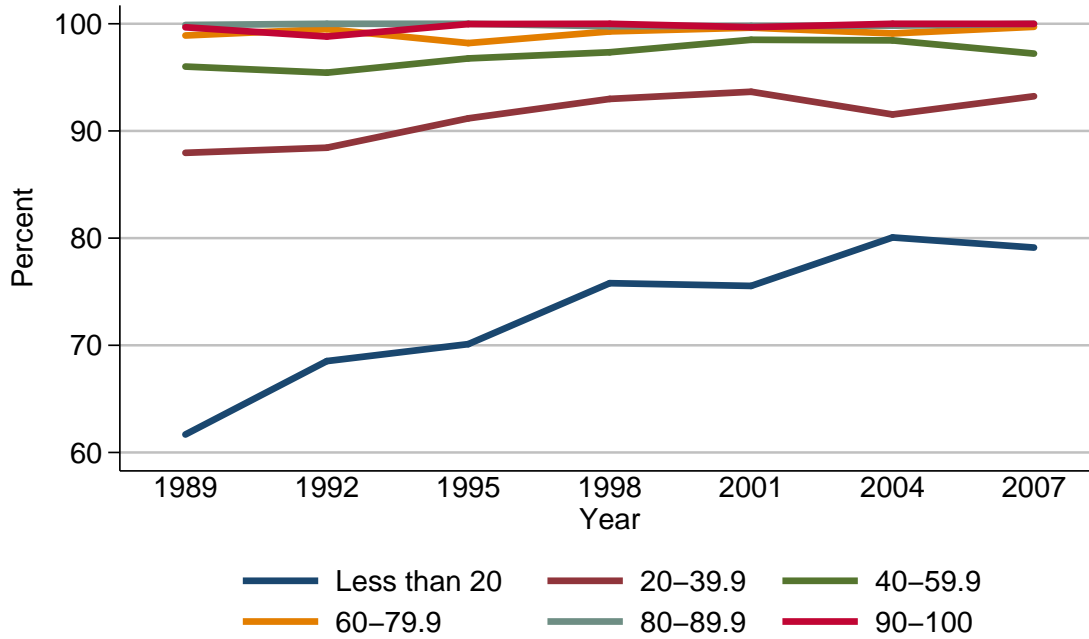

Percent of families with financial assets

Year	Percentile of income					
	Less than 20	20-39.9	40-59.9	60-79.9	80-89.9	90-100
<i>Level (percent)</i>						
1989	61.7	88.0	96.0	98.9	99.9	99.7
1992	68.5	88.4	95.4	99.5	100.0	98.8
1995	70.1	91.2	96.8	98.2	100.0	100.0
1998	75.8	93.0	97.3	99.3	99.8	100.0
2001	75.5	93.7	98.5	99.6	99.8	99.7
2004	80.1	91.5	98.5	99.1	99.8	100.0
2007	79.1	93.2	97.2	99.7	100.0	100.0
<i>Three-year change (percentage points)</i>						
1992	6.8	0.4	-0.6	0.6	0.1	-0.9
1995	1.6	2.8	1.4	-1.3	0.0	1.2
1998	5.7	1.8	0.5	1.1	-0.2	0.0
2001	-0.3	0.7	1.2	0.3	0.0	-0.3
2004	4.6	-2.2	0.0	-0.5	0.0	0.3
2007	-1.0	1.7	-1.3	0.6	0.2	0.0

Median value of financial assets for families with holdings
By percentile of income

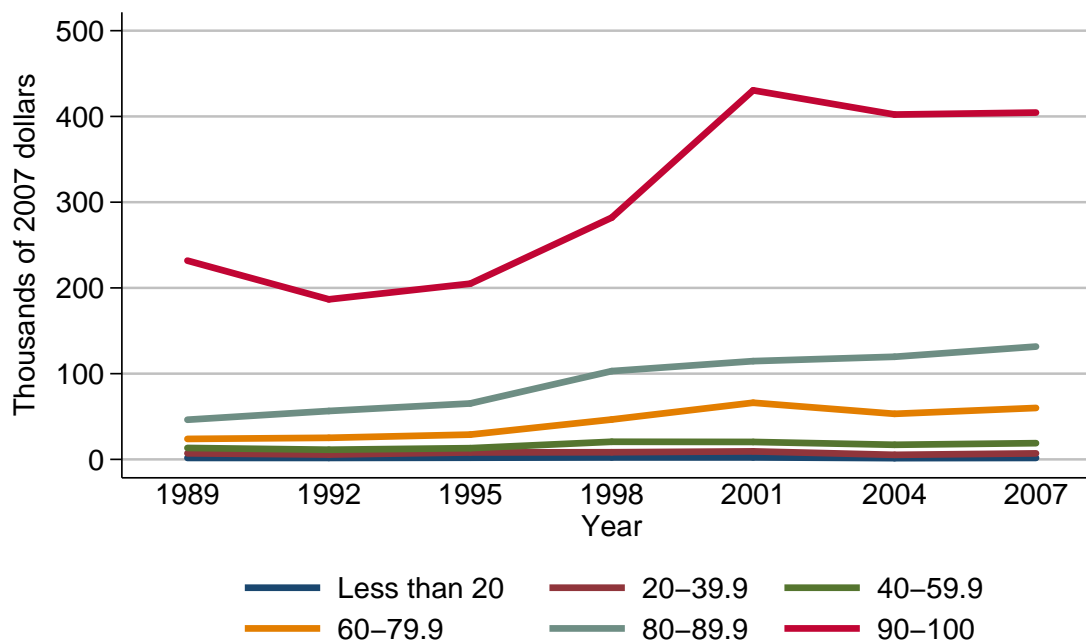

Median value of financial assets for families with holdings

Year	Percentile of income					
	Less than 20	20-39.9	40-59.9	60-79.9	80-89.9	90-100
<i>Level (thousands of 2007 dollars)</i>						
1989	1.7	7.1	13.4	23.9	46.3	231.8
1992	1.7	5.6	11.3	25.2	56.5	186.7
1995	2.0	8.1	13.1	28.9	65.2	204.9
1998	2.3	8.3	20.6	46.5	103.0	282.0
2001	2.3	9.4	20.4	66.1	114.6	430.5
2004	1.5	5.3	17.0	53.2	119.7	402.2
2007	1.7	7.0	18.9	60.0	131.6	404.5
<i>Three-year change (percent)</i>						
1992	0.0	-21.1	-15.7	5.4	22.0	-19.5
1995	17.6	44.6	15.9	14.7	15.4	9.7
1998	15.0	2.5	57.3	60.9	58.0	37.6
2001	0.0	13.3	-1.0	42.2	11.3	52.7
2004	-34.8	-43.6	-16.7	-19.5	4.5	-6.6
2007	13.3	32.1	11.2	12.8	9.9	0.6

Mean value of financial assets for families with holdings
By percentile of income

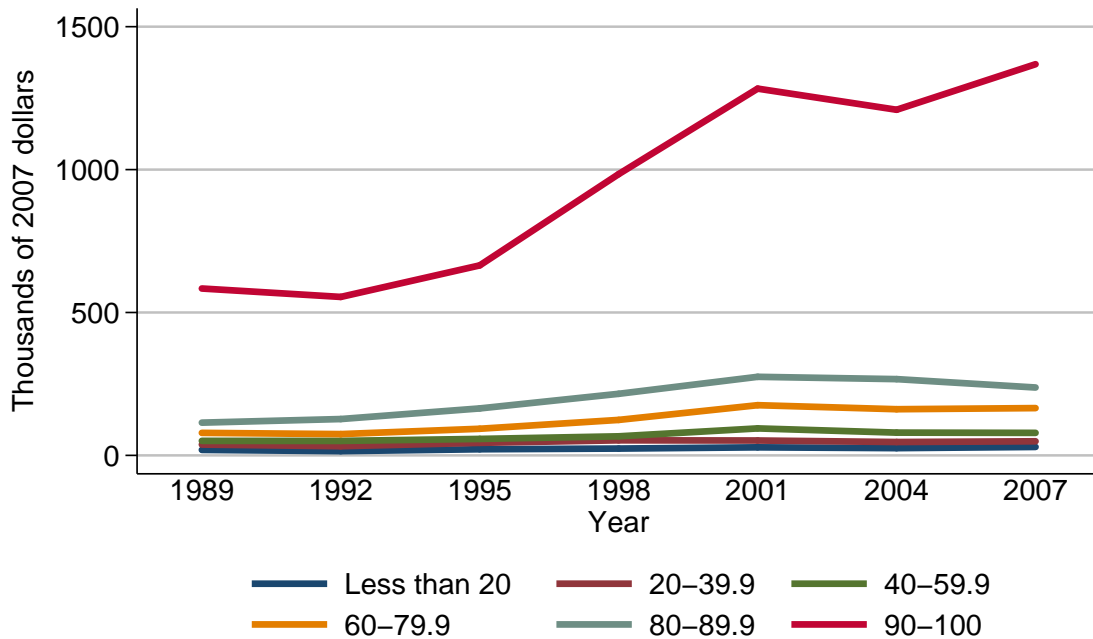

Mean value of financial assets for families with holdings

Year	Percentile of income					
	Less than 20	20-39.9	40-59.9	60-79.9	80-89.9	90-100
<i>Level (thousands of 2007 dollars)</i>						
1989	19.3	37.9	50.9	78.8	114.6	584.0
1992	14.9	32.1	50.7	74.6	127.2	554.5
1995	21.5	43.9	57.7	93.2	164.4	664.9
1998	23.9	52.8	66.8	124.2	215.5	984.3
2001	28.2	52.1	94.4	175.7	275.0	1283.3
2004	25.4	46.8	79.7	161.6	266.9	1209.4
2007	29.6	49.3	78.8	165.5	237.6	1368.8
<i>Three-year change (percent)</i>						
1992	-22.8	-15.3	-0.4	-5.3	11.0	-5.1
1995	44.3	36.8	13.8	24.9	29.2	19.9
1998	11.2	20.3	15.8	33.3	31.1	48.0
2001	18.0	-1.3	41.3	41.5	27.6	30.4
2004	-9.9	-10.2	-15.6	-8.0	-2.9	-5.8
2007	16.5	5.3	-1.1	2.4	-11.0	13.2

Percent of families with financial assets
By age of head

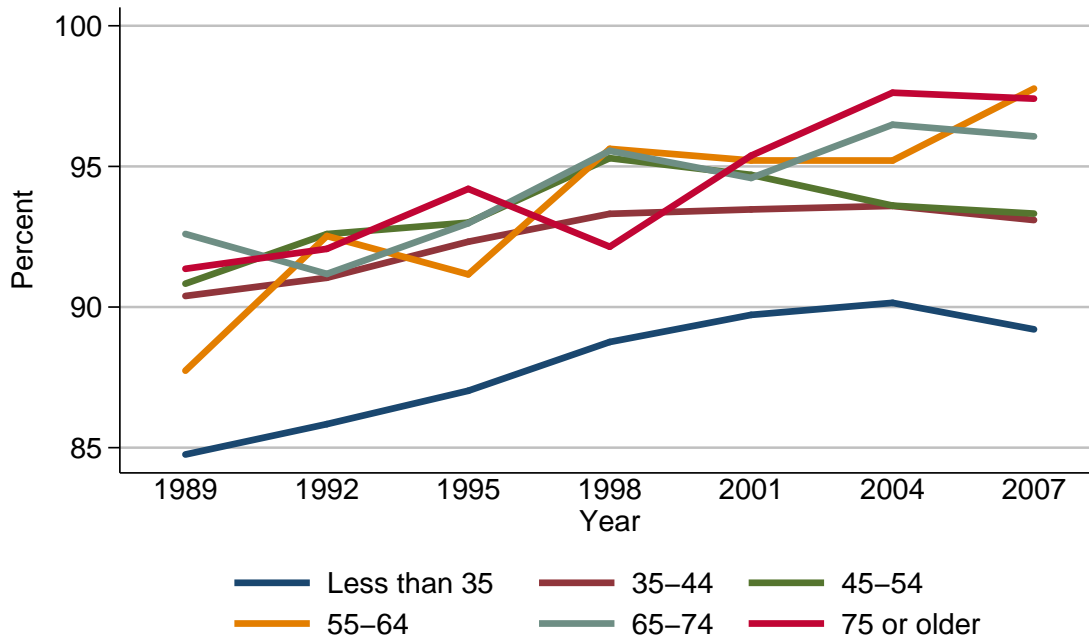

Percent of families with financial assets

Year	Age of head					
	Less than 35	35-44	45-54	55-64	65-74	75 or older
<i>Level (percent)</i>						
1989	84.8	90.4	90.8	87.7	92.6	91.4
1992	85.8	91.0	92.6	92.5	91.2	92.1
1995	87.0	92.3	93.0	91.2	93.0	94.2
1998	88.8	93.3	95.3	95.6	95.6	92.1
2001	89.7	93.5	94.7	95.2	94.6	95.4
2004	90.1	93.6	93.6	95.2	96.5	97.6
2007	89.2	93.1	93.3	97.8	96.1	97.4
<i>Three-year change (percentage points)</i>						
1992	1.0	0.6	1.8	4.8	-1.4	0.7
1995	1.2	1.3	0.4	-1.3	1.8	2.1
1998	1.8	1.0	2.3	4.4	2.6	-2.1
2001	0.9	0.2	-0.6	-0.4	-1.0	3.3
2004	0.4	0.1	-1.1	0.0	1.9	2.2
2007	-0.9	-0.5	-0.3	2.6	-0.4	-0.2

Median value of financial assets for families with holdings
By age of head

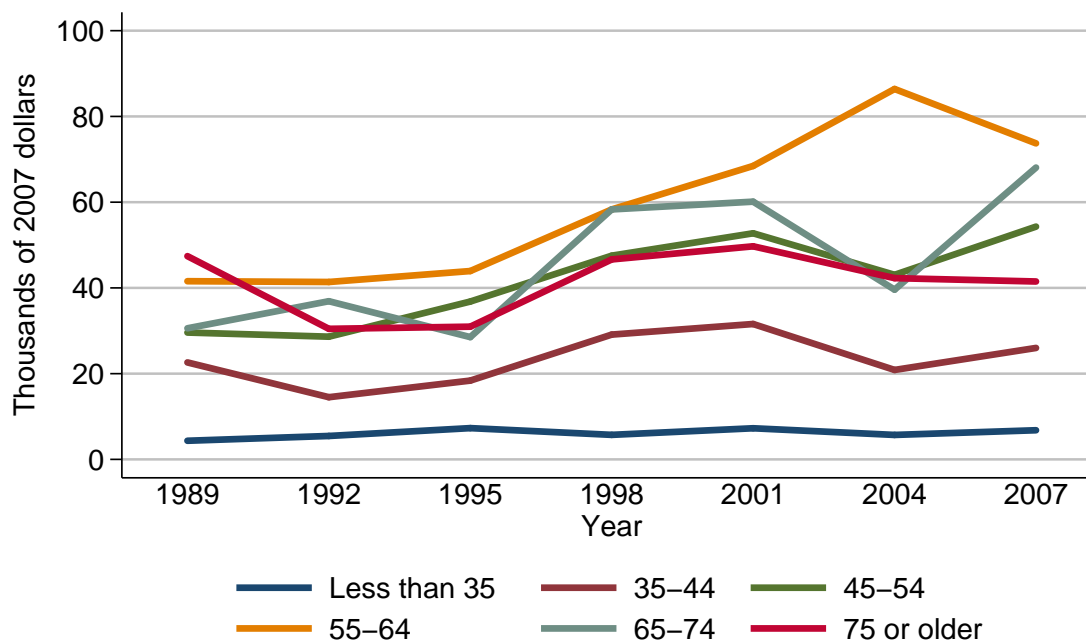

Median value of financial assets for families with holdings

Year	Age of head					
	Less than 35	35-44	45-54	55-64	65-74	75 or older
<i>Level (thousands of 2007 dollars)</i>						
1989	4.3	22.6	29.6	41.6	30.6	47.4
1992	5.5	14.5	28.6	41.4	36.9	30.5
1995	7.3	18.4	36.8	43.9	28.5	31.0
1998	5.7	29.1	47.5	58.3	58.3	46.6
2001	7.3	31.6	52.7	68.5	60.1	49.7
2004	5.7	20.9	43.1	86.4	39.6	42.3
2007	6.8	26.0	54.3	73.7	68.1	41.5
<i>Three-year change (percent)</i>						
1992	27.9	-35.8	-3.4	-0.5	20.6	-35.7
1995	32.7	26.9	28.7	6.0	-22.8	1.6
1998	-21.9	58.2	29.1	32.8	104.6	50.3
2001	28.1	8.6	10.9	17.5	3.1	6.7
2004	-21.9	-33.9	-18.2	26.1	-34.1	-14.9
2007	19.3	24.4	26.0	-14.7	72.0	-1.9

Mean value of financial assets for families with holdings
By age of head

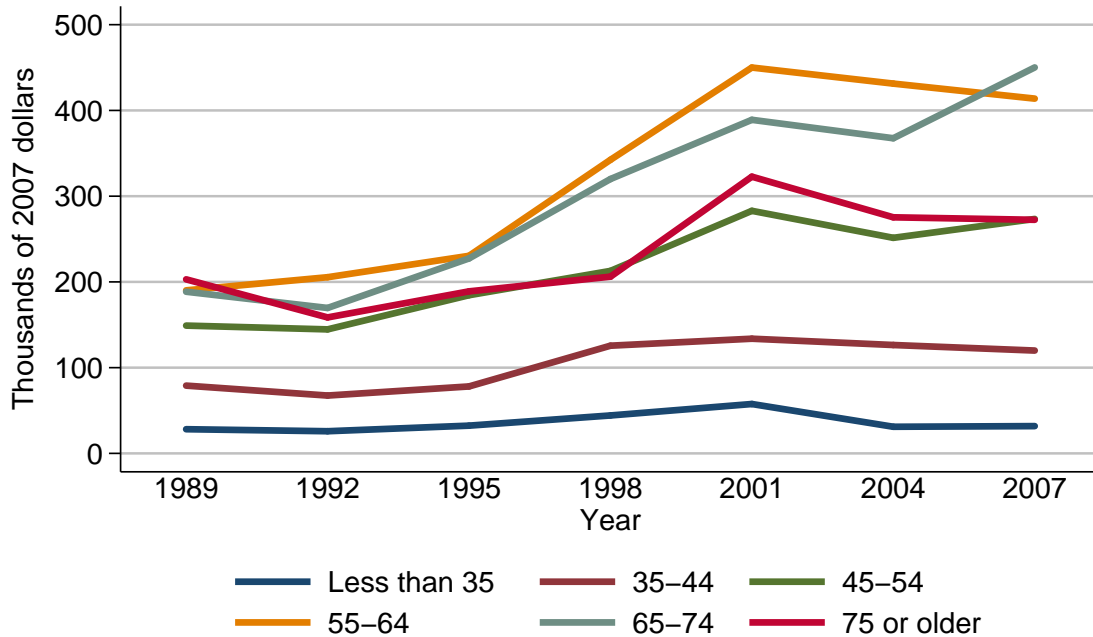

Mean value of financial assets for families with holdings

Year	Age of head					
	Less than 35	35-44	45-54	55-64	65-74	75 or older
<i>Level (thousands of 2007 dollars)</i>						
1989	28.2	79.1	149.0	190.2	188.6	203.0
1992	25.8	67.5	144.7	205.5	169.6	158.6
1995	32.4	78.1	184.5	230.4	227.4	189.0
1998	44.3	125.6	212.8	342.4	320.0	206.1
2001	57.6	133.8	282.9	450.1	389.1	322.8
2004	31.1	126.4	251.4	431.3	367.5	275.4
2007	31.8	119.9	273.4	413.8	450.2	272.5
<i>Three-year change (percent)</i>						
1992	-8.5	-14.7	-2.9	8.0	-10.1	-21.9
1995	25.6	15.7	27.5	12.1	34.1	19.2
1998	36.7	60.8	15.3	48.6	40.7	9.0
2001	30.0	6.5	32.9	31.5	21.6	56.6
2004	-46.0	-5.5	-11.1	-4.2	-5.6	-14.7
2007	2.3	-5.1	8.8	-4.1	22.5	-1.1

Percent of families with financial assets
By family structure

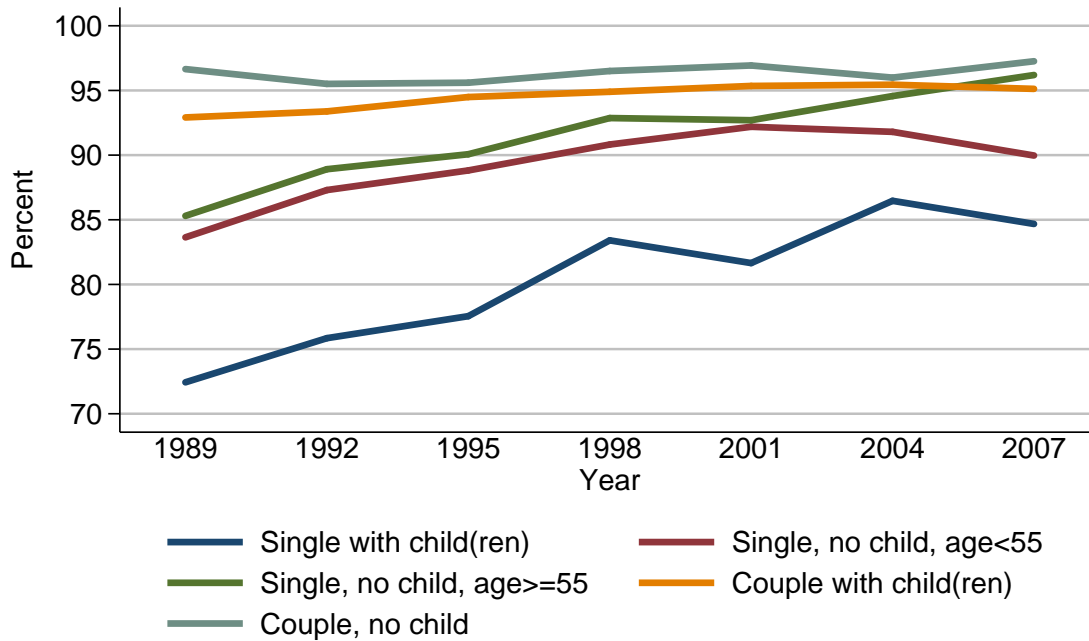

Percent of families with financial assets

Year	Family structure				
	Single with child(ren)	Single, no child, age < 55	Single, no child, age ≥ 55	Couple with child(ren)	Couple, no child
<i>Level (percent)</i>					
1989	72.4	83.6	85.3	92.9	96.7
1992	75.8	87.3	88.9	93.4	95.5
1995	77.5	88.8	90.1	94.5	95.6
1998	83.4	90.8	92.9	94.9	96.5
2001	81.7	92.2	92.7	95.3	96.9
2004	86.5	91.8	94.6	95.4	96.0
2007	84.7	90.0	96.2	95.1	97.3
<i>Three-year change (percentage points)</i>					
1992	3.4	3.7	3.6	0.5	-1.2
1995	1.7	1.5	1.2	1.1	0.1
1998	5.9	2.0	2.8	0.4	0.9
2001	-1.7	1.4	-0.2	0.4	0.4
2004	4.8	-0.4	1.9	0.1	-0.9
2007	-1.8	-1.8	1.6	-0.3	1.3

Median value of financial assets for families with holdings
By family structure

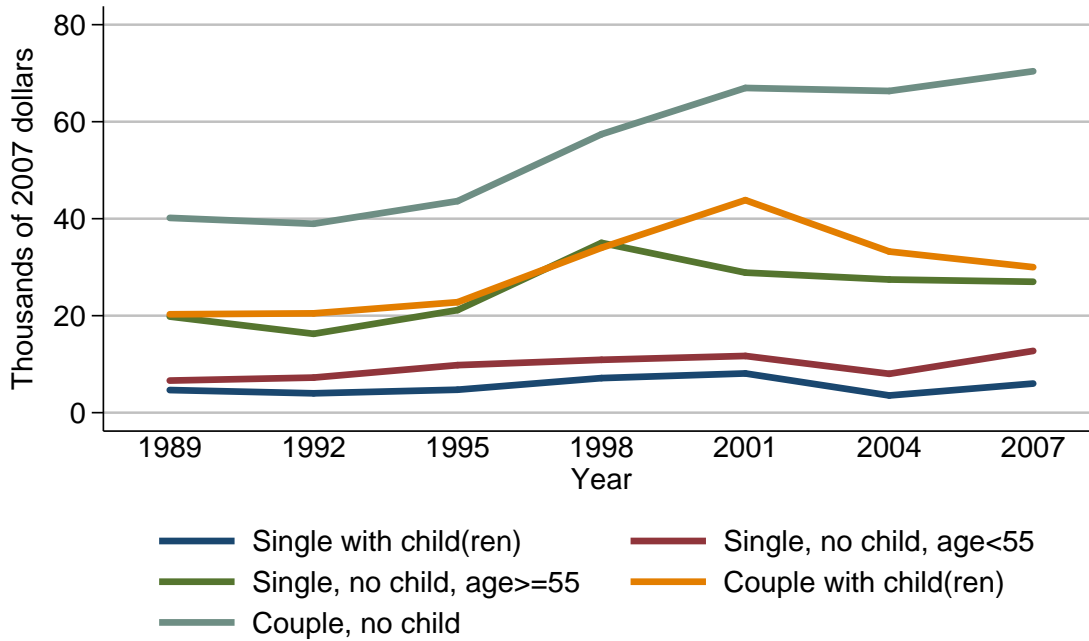

Median value of financial assets for families with holdings

Year	Family structure				
	Single with child(ren)	Single, no child, age < 55	Single, no child, age >= 55	Couple with child(ren)	Couple, no child
<i>Level (thousands of 2007 dollars)</i>					
1989	4.7	6.6	19.8	20.3	40.2
1992	4.0	7.2	16.3	20.5	39.0
1995	4.7	9.8	21.2	22.8	43.6
1998	7.1	10.9	35.0	34.0	57.4
2001	8.1	11.7	28.9	43.8	67.0
2004	3.5	8.0	27.5	33.2	66.3
2007	6.0	12.7	27.0	30.0	70.4
<i>Three-year change (percent)</i>					
1992	-14.9	9.1	-17.7	1.0	-3.0
1995	17.5	36.1	30.1	11.2	11.8
1998	51.1	11.2	65.1	49.1	31.7
2001	14.1	7.3	-17.4	28.8	16.7
2004	-56.8	-31.6	-4.8	-24.2	-1.0
2007	71.4	58.8	-1.8	-9.6	6.2

Mean value of financial assets for families with holdings
By family structure

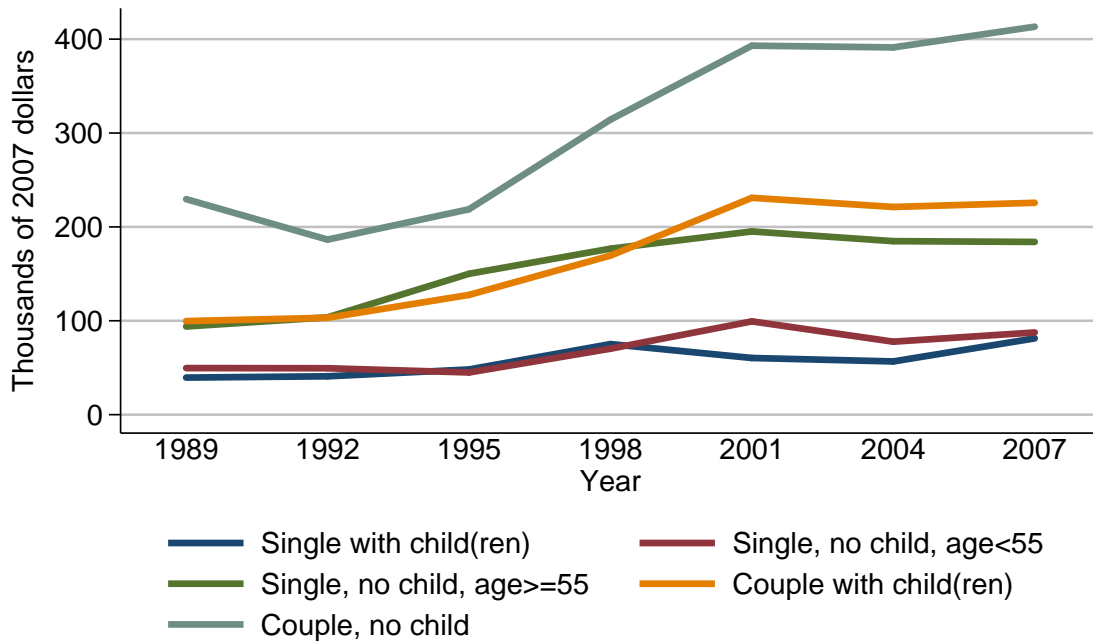

Mean value of financial assets for families with holdings

Year	Family structure				
	Single with child(ren)	Single, no child, age < 55	Single, no child, age ≥ 55	Couple with child(ren)	Couple, no child
<i>Level (thousands of 2007 dollars)</i>					
1989	39.5	49.7	93.9	99.7	229.6
1992	40.8	49.5	103.7	103.2	186.5
1995	48.1	45.0	150.1	127.6	218.8
1998	75.2	70.3	176.8	169.4	314.3
2001	60.4	99.4	195.2	231.0	393.0
2004	56.7	77.8	184.8	221.2	391.2
2007	81.3	87.6	184.0	225.7	413.3
<i>Three-year change (percent)</i>					
1992	3.3	-0.4	10.4	3.5	-18.8
1995	17.9	-9.1	44.7	23.6	17.3
1998	56.3	56.2	17.8	32.8	43.6
2001	-19.7	41.4	10.4	36.4	25.0
2004	-6.1	-21.7	-5.3	-4.2	-0.5
2007	43.4	12.6	-0.4	2.0	5.6

Percent of families with financial assets
By education of head

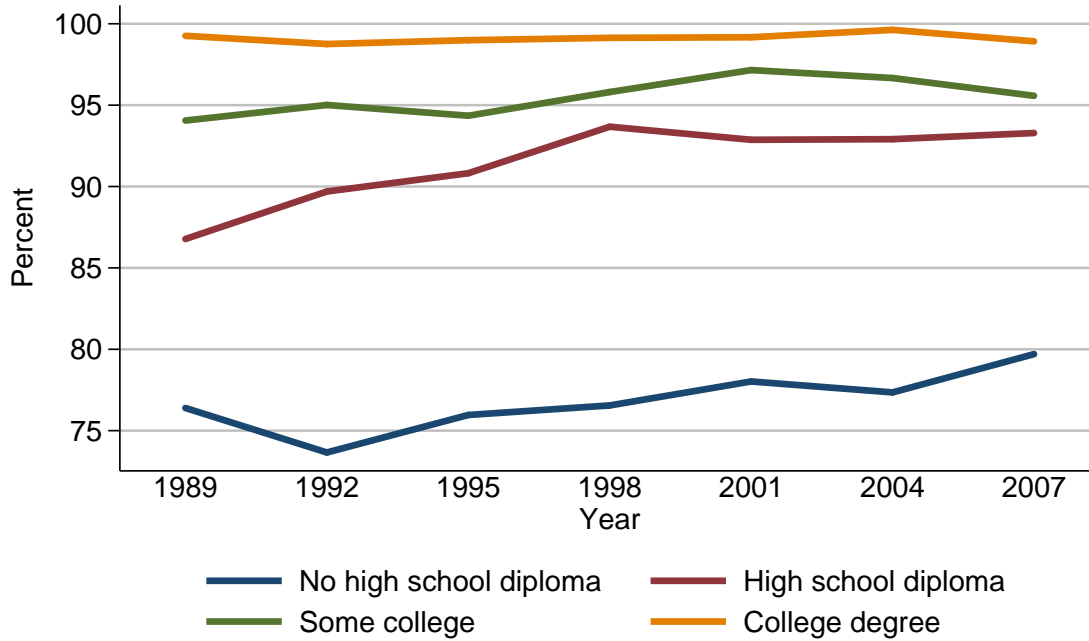

Percent of families with financial assets

Year	Education of head			
	No high school diploma	High school diploma	Some college	College degree
<i>Level (percent)</i>				
1989	76.4	86.8	94.1	99.3
1992	73.7	89.7	95.0	98.8
1995	76.0	90.8	94.4	99.0
1998	76.5	93.7	95.8	99.1
2001	78.0	92.9	97.2	99.2
2004	77.4	92.9	96.7	99.6
2007	79.7	93.3	95.6	98.9
<i>Three-year change (percentage points)</i>				
1992	-2.7	2.9	0.9	-0.5
1995	2.3	1.1	-0.6	0.2
1998	0.5	2.9	1.4	0.1
2001	1.5	-0.8	1.4	0.1
2004	-0.6	0.0	-0.5	0.4
2007	2.3	0.4	-1.1	-0.7

Median value of financial assets for families with holdings
By education of head

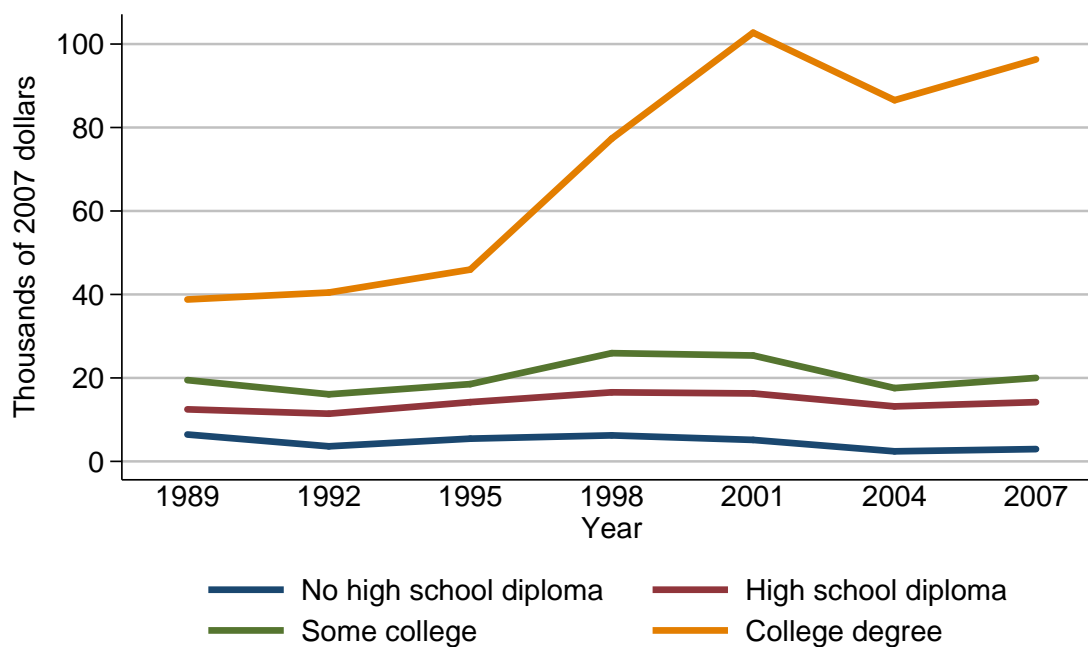

Median value of financial assets for families with holdings

Year	Education of head			
	No high school diploma	High school diploma	Some college	College degree
<i>Level (thousands of 2007 dollars)</i>				
1989	6.4	12.5	19.5	38.8
1992	3.6	11.4	16.1	40.5
1995	5.4	14.2	18.5	46.0
1998	6.2	16.6	25.9	77.3
2001	5.1	16.3	25.4	102.7
2004	2.4	13.2	17.6	86.5
2007	3.0	14.2	20.0	96.3
<i>Three-year change (percent)</i>				
1992	-43.8	-8.8	-17.4	4.4
1995	50.0	24.6	14.9	13.6
1998	14.8	16.9	40.0	68.0
2001	-17.7	-1.8	-1.9	32.9
2004	-52.9	-19.0	-30.7	-15.8
2007	25.0	7.6	13.6	11.3

Mean value of financial assets for families with holdings
By education of head

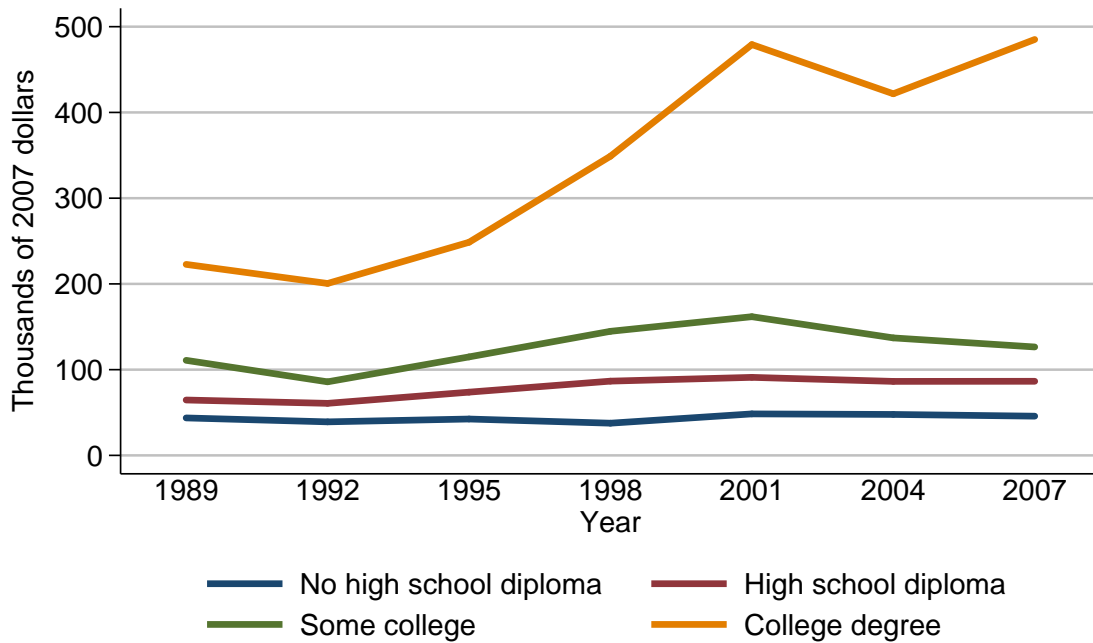

Mean value of financial assets for families with holdings

Year	Education of head			
	No high school diploma	High school diploma	Some college	College degree
<i>Level (thousands of 2007 dollars)</i>				
1989	43.7	64.6	110.9	222.8
1992	39.1	60.7	85.8	200.6
1995	42.4	73.8	114.9	248.6
1998	37.6	86.6	144.7	349.0
2001	48.4	91.0	161.8	479.2
2004	47.8	86.3	137.1	421.8
2007	45.8	86.5	126.5	485.1
<i>Three-year change (percent)</i>				
1992	-10.5	-6.0	-22.6	-10.0
1995	8.4	21.6	33.9	23.9
1998	-11.3	17.3	25.9	40.4
2001	28.7	5.1	11.8	37.3
2004	-1.2	-5.2	-15.3	-12.0
2007	-4.2	0.2	-7.7	15.0

Percent of families with financial assets
By race or ethnicity of respondent

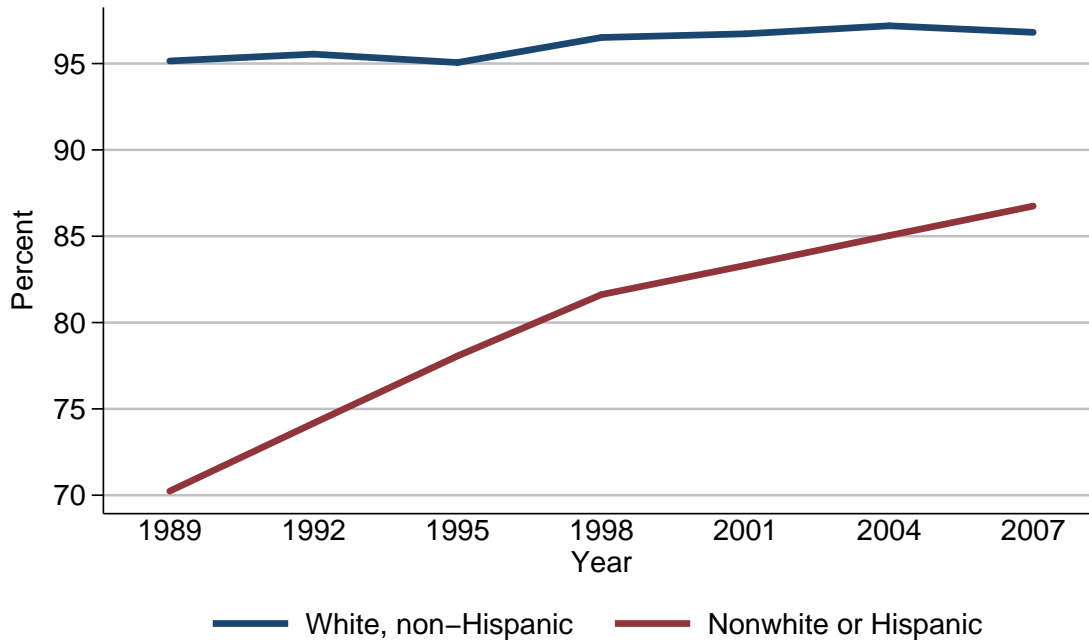

Percent of families with financial assets

Year	Race or ethnicity of respondent	
	White, non-Hispanic	Nonwhite or Hispanic
<i>Level (percent)</i>		
1989	95.2	70.2
1992	95.5	74.2
1995	95.1	78.1
1998	96.5	81.6
2001	96.7	83.3
2004	97.2	85.0
2007	96.8	86.7
<i>Three-year change (percentage points)</i>		
1992	0.3	4.0
1995	-0.4	3.9
1998	1.4	3.5
2001	0.2	1.7
2004	0.5	1.7
2007	-0.4	1.7

Median value of financial assets for families with holdings
By race or ethnicity of respondent

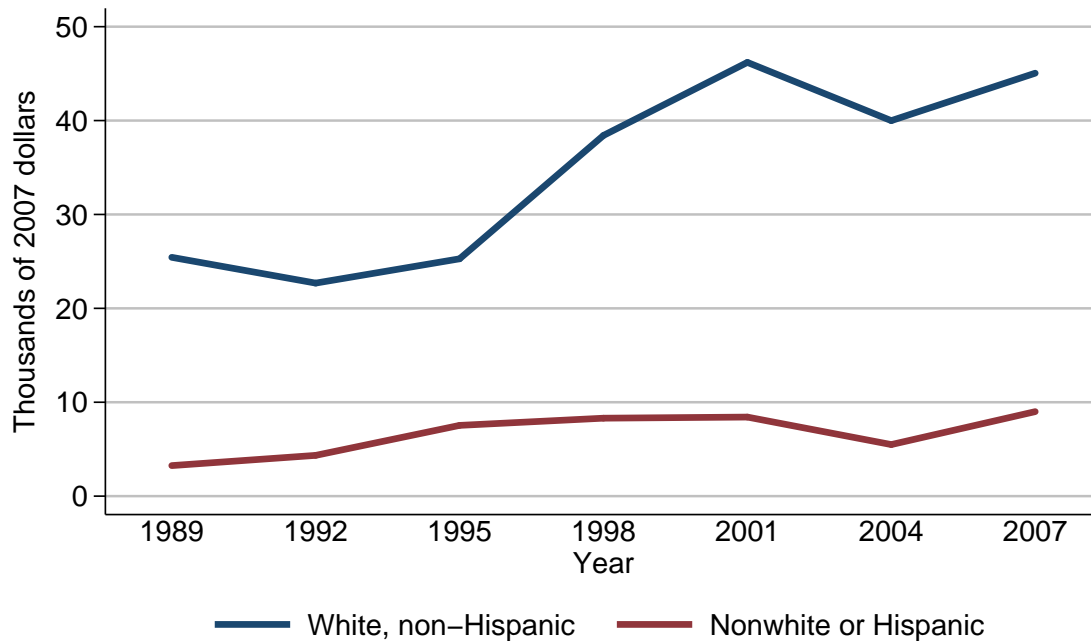

Median value of financial assets for families with holdings

Year	Race or ethnicity of respondent	
	White, non-Hispanic	Nonwhite or Hispanic
<i>Level (thousands of 2007 dollars)</i>		
1989	25.4	3.3
1992	22.7	4.3
1995	25.3	7.5
1998	38.4	8.3
2001	46.2	8.4
2004	40.0	5.5
2007	45.0	9.0
<i>Three-year change (percent)</i>		
1992	-10.6	30.3
1995	11.5	74.4
1998	51.8	10.7
2001	20.3	1.2
2004	-13.4	-34.5
2007	12.5	63.6

Mean value of financial assets for families with holdings
By race or ethnicity of respondent

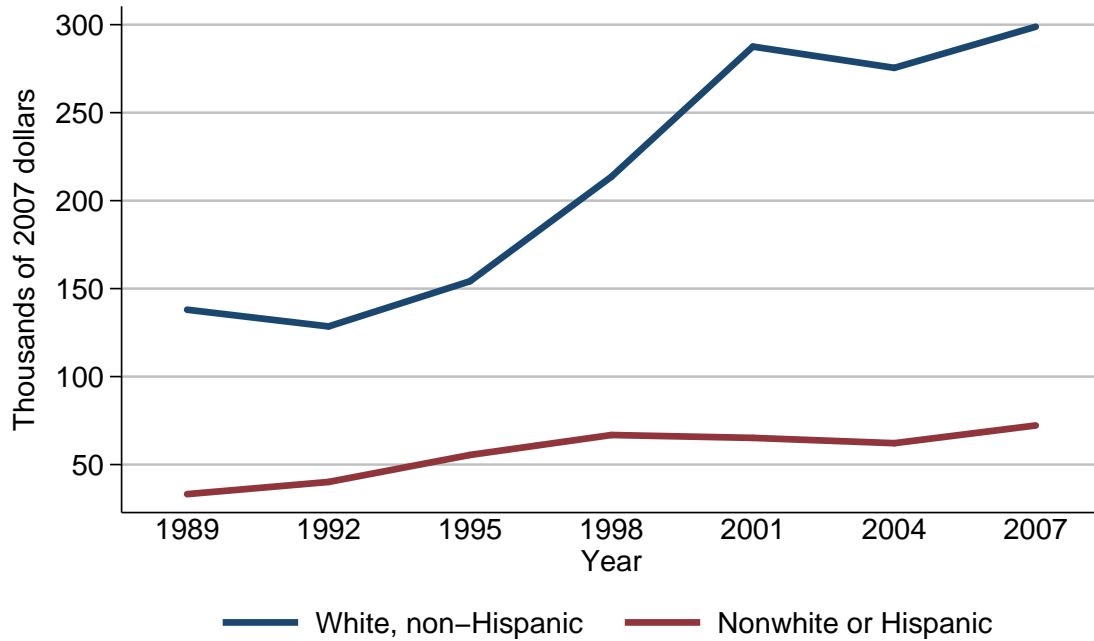

Mean value of financial assets for families with holdings

Year	Race or ethnicity of respondent	
	White, non-Hispanic	Nonwhite or Hispanic
<i>Level (thousands of 2007 dollars)</i>		
1989	138.0	33.2
1992	128.5	40.1
1995	154.2	55.5
1998	213.6	66.8
2001	287.6	65.2
2004	275.5	62.2
2007	298.8	72.2
<i>Three-year change (percent)</i>		
1992	-6.9	20.8
1995	20.0	38.4
1998	38.5	20.4
2001	34.6	-2.4
2004	-4.2	-4.6
2007	8.5	16.1

Percent of families with financial assets
By current work status of head

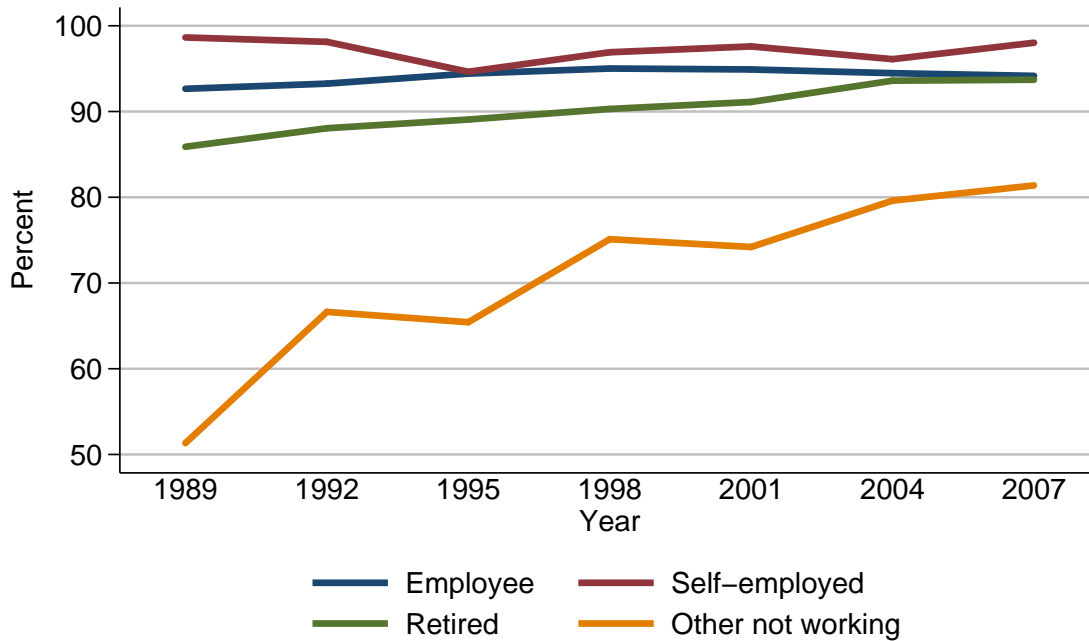

Percent of families with financial assets

Year	Current work status of head			
	Employee	Self-employed	Retired	Other not working
<i>Level (percent)</i>				
1989	92.7	98.6	85.9	51.3
1992	93.3	98.1	88.1	66.6
1995	94.4	94.6	89.1	65.4
1998	95.0	96.9	90.3	75.1
2001	94.9	97.6	91.1	74.2
2004	94.5	96.1	93.6	79.6
2007	94.2	98.0	93.7	81.4
<i>Three-year change (percentage points)</i>				
1992	0.6	-0.5	2.2	15.3
1995	1.1	-3.5	1.0	-1.2
1998	0.6	2.3	1.2	9.7
2001	-0.1	0.7	0.8	-0.9
2004	-0.4	-1.5	2.5	5.4
2007	-0.3	1.9	0.1	1.8

Median value of financial assets for families with holdings
By current work status of head

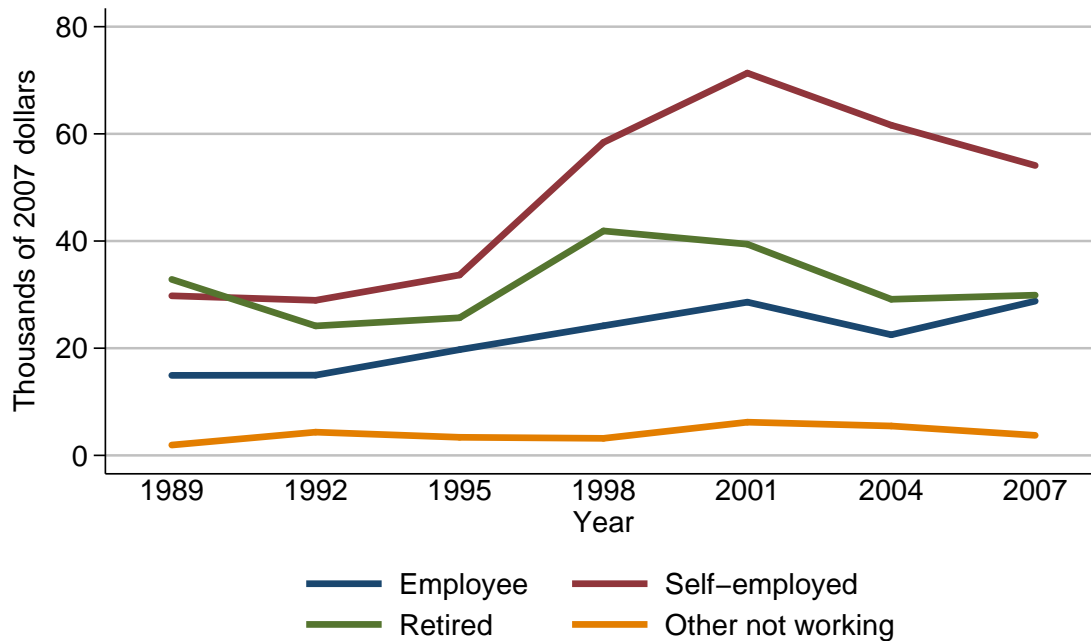

Median value of financial assets for families with holdings

Year	Current work status of head			
	Employee	Self-employed	Retired	Other not working
<i>Level (thousands of 2007 dollars)</i>				
1989	14.9	29.8	32.8	1.9
1992	15.0	28.9	24.2	4.3
1995	19.7	33.7	25.7	3.4
1998	24.2	58.4	41.9	3.2
2001	28.6	71.3	39.4	6.2
2004	22.5	61.6	29.1	5.5
2007	28.8	54.1	29.9	3.7
<i>Three-year change (percent)</i>				
1992	0.7	-3.0	-26.2	126.3
1995	31.3	16.6	6.2	-20.9
1998	22.8	73.3	63.0	-5.9
2001	18.2	22.1	-6.0	93.8
2004	-21.3	-13.6	-26.1	-11.3
2007	28.0	-12.2	2.7	-32.7

Mean value of financial assets for families with holdings
By current work status of head

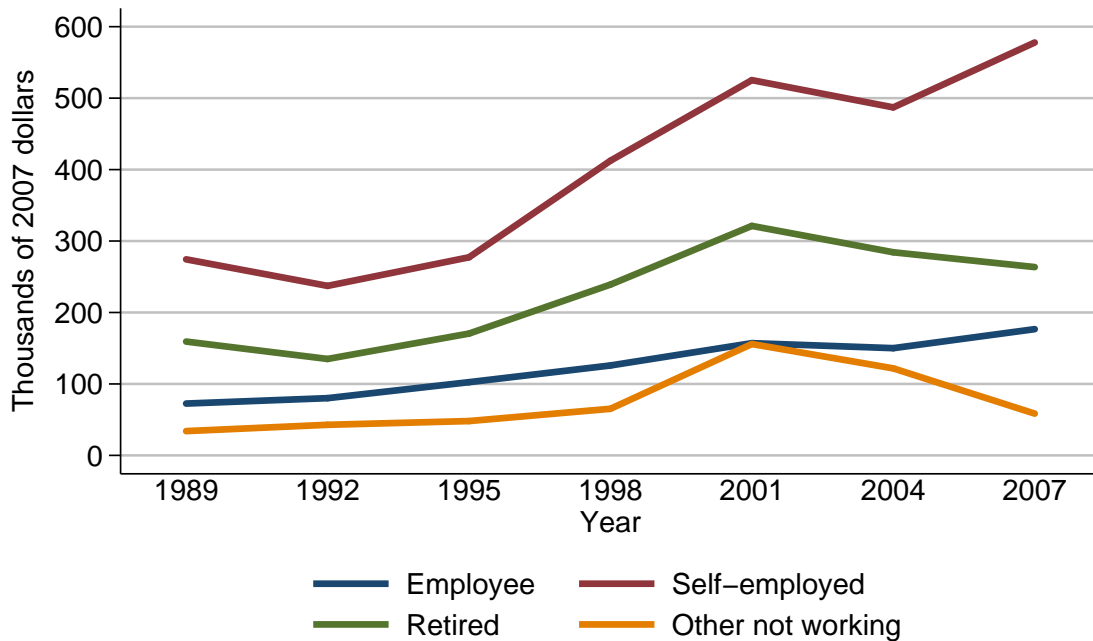

Mean value of financial assets for families with holdings

Year	Current work status of head			
	Employee	Self-employed	Retired	Other not working
<i>Level (thousands of 2007 dollars)</i>				
1989	72.5	274.4	159.3	34.0
1992	80.1	237.3	135.0	42.8
1995	102.5	277.3	170.5	48.1
1998	125.8	412.5	239.1	65.2
2001	157.1	525.2	321.2	155.9
2004	150.1	487.1	284.3	121.8
2007	176.7	577.9	263.6	58.5
<i>Three-year change (percent)</i>				
1992	10.5	-13.5	-15.3	25.9
1995	28.0	16.9	26.3	12.4
1998	22.7	48.8	40.2	35.6
2001	24.9	27.3	34.3	139.1
2004	-4.5	-7.3	-11.5	-21.9
2007	17.7	18.6	-7.3	-52.0

Percent of families with financial assets
By current occupation of head

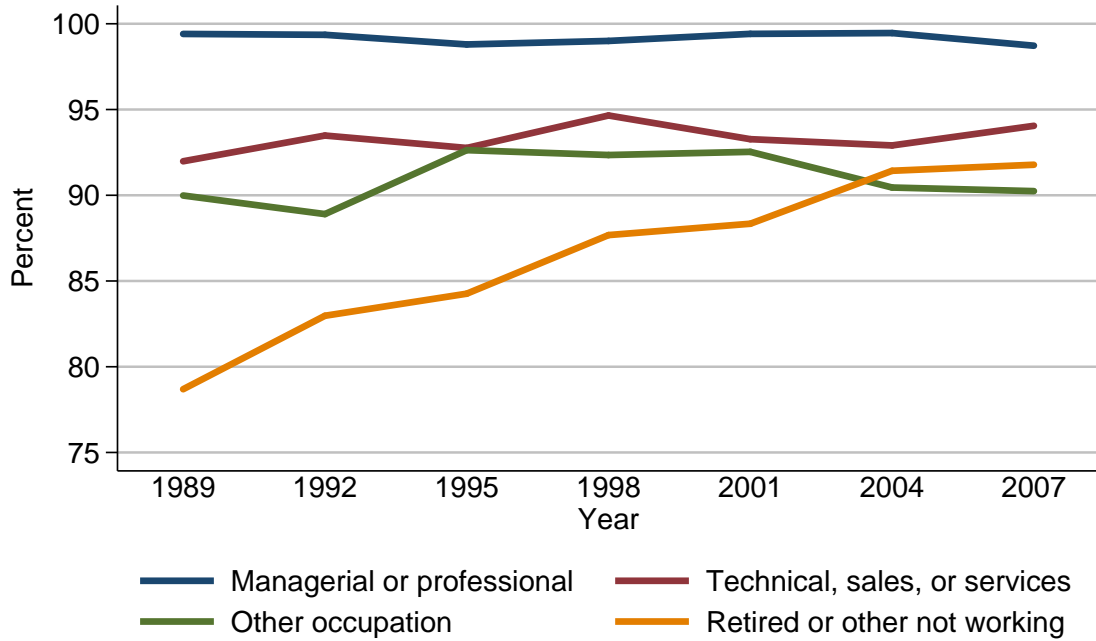

Percent of families with financial assets

Year	Current occupation of head			
	Managerial or professional	Technical, sales, or services	Other occupation	Retired or other not working
<i>Level (percent)</i>				
1989	99.4	92.0	90.0	78.7
1992	99.4	93.5	88.9	83.0
1995	98.8	92.8	92.6	84.3
1998	99.0	94.7	92.3	87.7
2001	99.4	93.3	92.5	88.3
2004	99.5	92.9	90.5	91.4
2007	98.7	94.1	90.2	91.8
<i>Three-year change (percentage points)</i>				
1992	0.0	1.5	-1.1	4.3
1995	-0.6	-0.7	3.7	1.3
1998	0.2	1.9	-0.3	3.4
2001	0.4	-1.4	0.2	0.6
2004	0.1	-0.4	-2.0	3.1
2007	-0.8	1.2	-0.3	0.4

Median value of financial assets for families with holdings
By current occupation of head

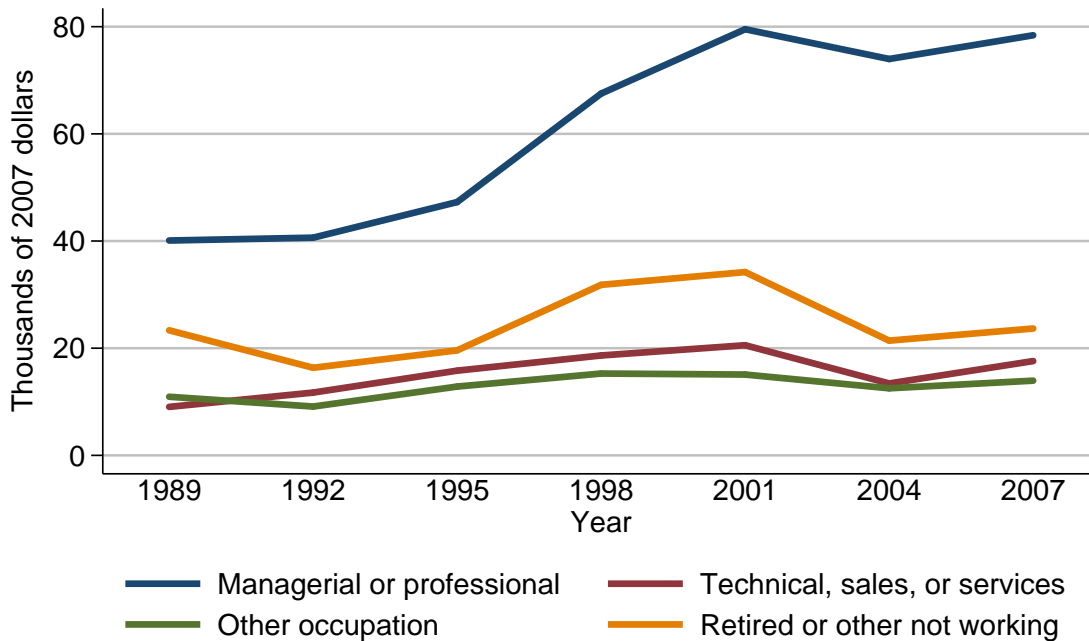

Median value of financial assets for families with holdings

Year	Current occupation of head			
	Managerial or professional	Technical, sales, or services	Other occupation	Retired or other not working
<i>Level (thousands of 2007 dollars)</i>				
1989	40.1	9.1	10.9	23.3
1992	40.6	11.7	9.1	16.4
1995	47.3	15.8	12.8	19.6
1998	67.5	18.7	15.3	31.8
2001	79.5	20.6	15.1	34.2
2004	74.0	13.4	12.5	21.4
2007	78.4	17.6	13.9	23.7
<i>Three-year change (percent)</i>				
1992	1.2	28.6	-16.5	-29.6
1995	16.5	35.0	40.7	19.5
1998	42.7	18.4	19.5	62.2
2001	17.8	10.2	-1.3	7.5
2004	-6.9	-35.0	-17.2	-37.4
2007	5.9	31.3	11.2	10.7

Mean value of financial assets for families with holdings
By current occupation of head

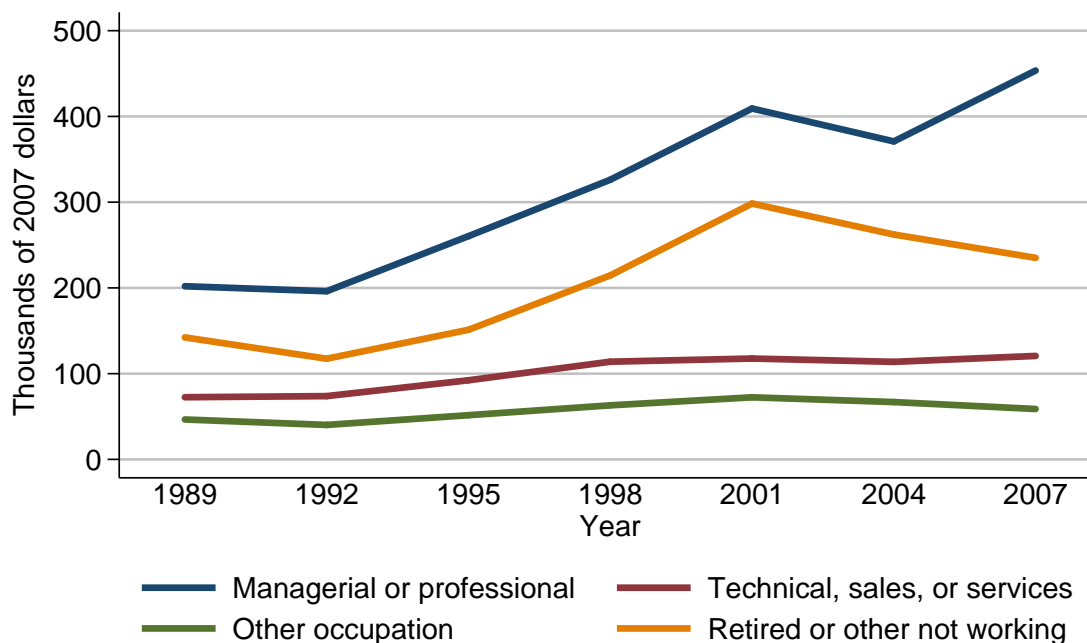

Mean value of financial assets for families with holdings

Year	Current occupation of head			
	Managerial or professional	Technical, sales, or services	Other occupation	Retired or other not working
<i>Level (thousands of 2007 dollars)</i>				
1989	201.9	72.5	46.6	142.3
1992	196.1	73.8	40.2	117.4
1995	260.4	92.3	51.6	151.2
1998	326.2	114.0	63.1	214.6
2001	409.3	117.6	72.4	298.4
2004	370.9	113.8	66.9	262.3
2007	453.5	120.7	58.8	235.1
<i>Three-year change (percent)</i>				
1992	-2.9	1.8	-13.7	-17.5
1995	32.8	25.1	28.4	28.8
1998	25.3	23.5	22.3	41.9
2001	25.5	3.2	14.7	39.0
2004	-9.4	-3.2	-7.6	-12.1
2007	22.3	6.1	-12.1	-10.4

Percent of families with financial assets
By region

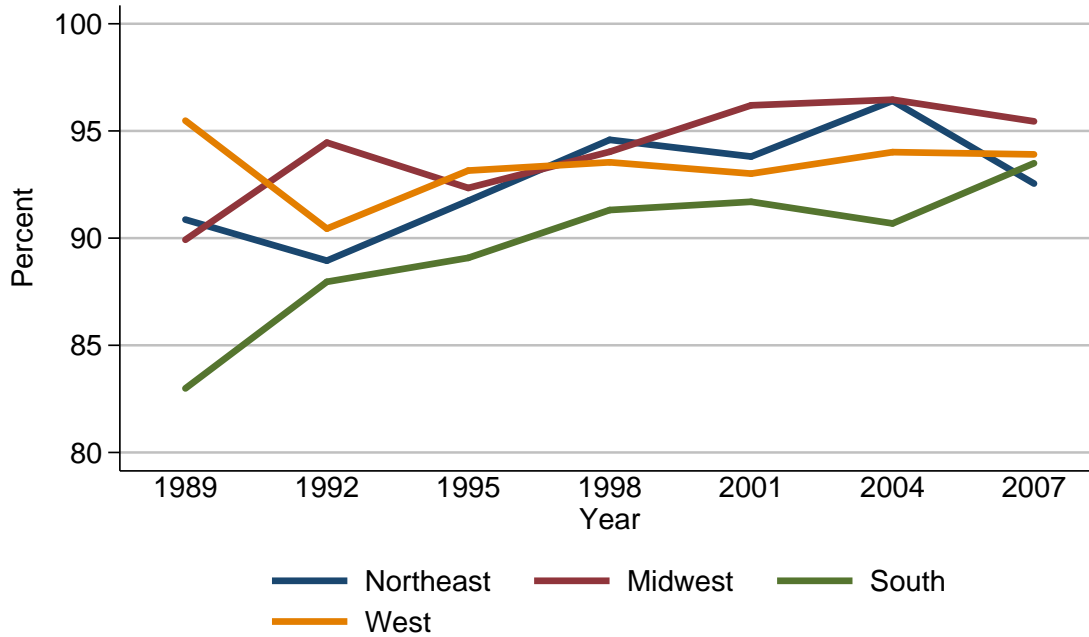

Percent of families with financial assets

Year	Region			
	Northeast	Midwest	South	West
<i>Level (percent)</i>				
1989	90.9	89.9	83.0	95.5
1992	88.9	94.5	88.0	90.4
1995	91.7	92.3	89.1	93.2
1998	94.6	94.0	91.3	93.5
2001	93.8	96.2	91.7	93.0
2004	96.4	96.5	90.7	94.0
2007	92.5	95.4	93.5	93.9
<i>Three-year change (percentage points)</i>				
1992	-2.0	4.6	5.0	-5.1
1995	2.8	-2.2	1.1	2.8
1998	2.9	1.7	2.2	0.3
2001	-0.8	2.2	0.4	-0.5
2004	2.6	0.3	-1.0	1.0
2007	-3.9	-1.1	2.8	-0.1

Median value of financial assets for families with holdings
By region

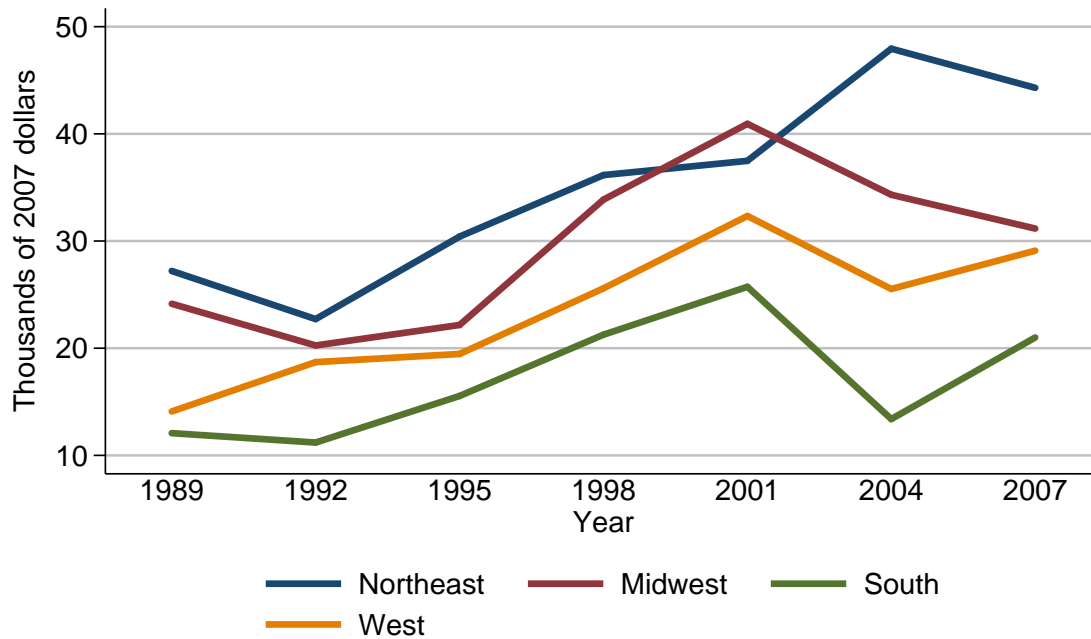

Median value of financial assets for families with holdings

Year	Region			
	Northeast	Midwest	South	West
<i>Level (thousands of 2007 dollars)</i>				
1989	27.2	24.1	12.1	14.1
1992	22.7	20.3	11.2	18.7
1995	30.4	22.2	15.5	19.5
1998	36.2	33.9	21.3	25.6
2001	37.5	40.9	25.7	32.3
2004	47.9	34.3	13.4	25.5
2007	44.3	31.2	21.0	29.1
<i>Three-year change (percent)</i>				
1992	-16.5	-15.8	-7.4	32.6
1995	33.9	9.4	38.4	4.3
1998	19.1	52.7	37.4	31.3
2001	3.6	20.6	20.7	26.2
2004	27.7	-16.1	-47.9	-21.1
2007	-7.5	-9.0	56.7	14.1

Mean value of financial assets for families with holdings
By region

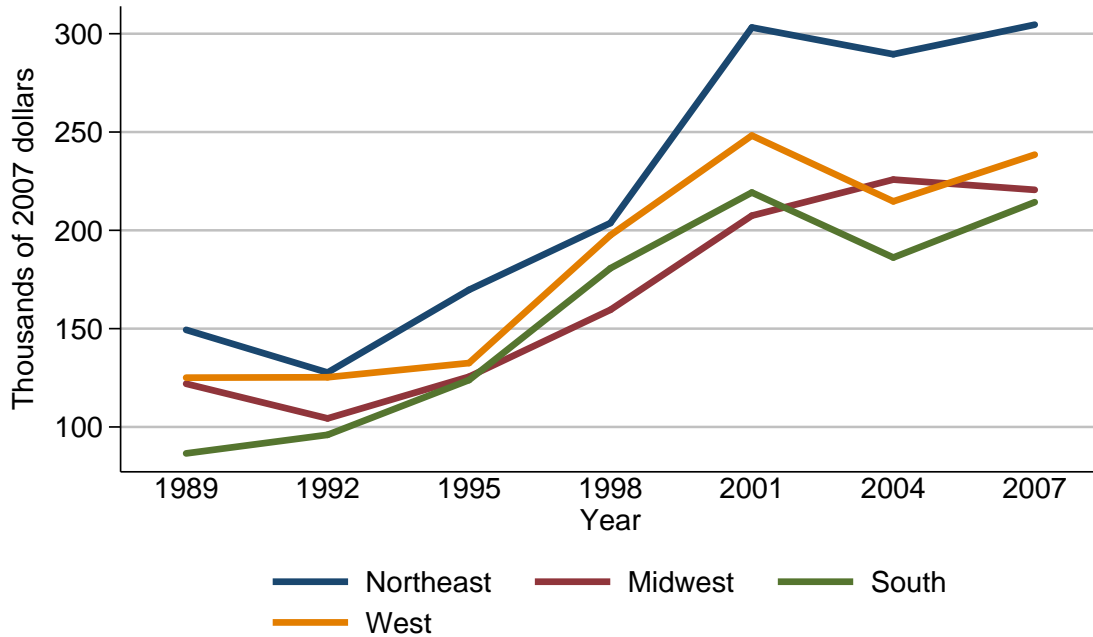

Mean value of financial assets for families with holdings

Year	Region			
	Northeast	Midwest	South	West
<i>Level (thousands of 2007 dollars)</i>				
1989	149.4	122.0	86.6	125.1
1992	127.7	104.4	96.0	125.3
1995	169.7	125.5	123.9	132.5
1998	203.7	159.6	180.7	197.6
2001	303.2	207.5	219.2	248.2
2004	289.6	225.8	186.2	214.7
2007	304.6	220.6	214.3	238.5
<i>Three-year change (percent)</i>				
1992	-14.5	-14.4	10.9	0.2
1995	32.9	20.2	29.1	5.7
1998	20.0	27.2	45.8	49.1
2001	48.8	30.0	21.3	25.6
2004	-4.5	8.8	-15.1	-13.5
2007	5.2	-2.3	15.1	11.1

Percent of families with financial assets
By urbanicity

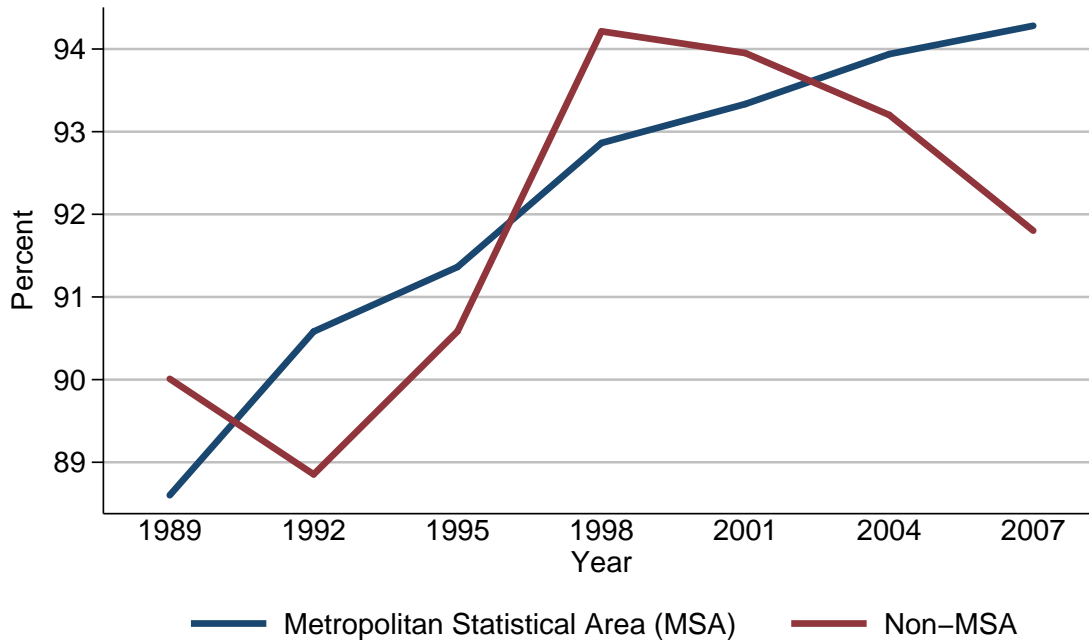

Percent of families with financial assets

Year	Urbanicity	
	Metropolitan Statistical Area (MSA)	Non-MSA
<i>Level (percent)</i>		
1989	88.6	90.0
1992	90.6	88.9
1995	91.4	90.6
1998	92.9	94.2
2001	93.3	94.0
2004	93.9	93.2
2007	94.3	91.8
<i>Three-year change (percentage points)</i>		
1992	2.0	-1.1
1995	0.8	1.7
1998	1.5	3.6
2001	0.4	-0.2
2004	0.6	-0.8
2007	0.4	-1.4

Median value of financial assets for families with holdings
By urbanicity

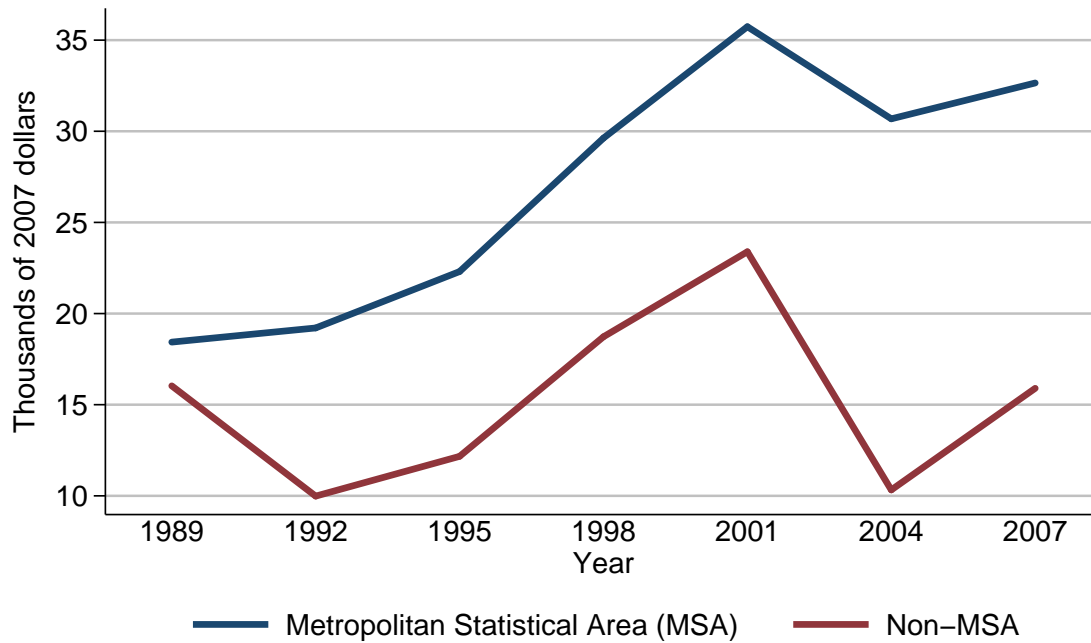

Median value of financial assets for families with holdings

Year	Urbanicity	
	Metropolitan Statistical Area (MSA)	Non-MSA
<i>Level (thousands of 2007 dollars)</i>		
1989	18.4	16.0
1992	19.2	10.0
1995	22.3	12.2
1998	29.6	18.7
2001	35.7	23.4
2004	30.7	10.3
2007	32.7	15.9
<i>Three-year change (percent)</i>		
1992	4.3	-37.5
1995	16.1	22.0
1998	32.7	53.3
2001	20.6	25.1
2004	-14.0	-56.0
2007	6.5	54.4

Mean value of financial assets for families with holdings
By urbanicity

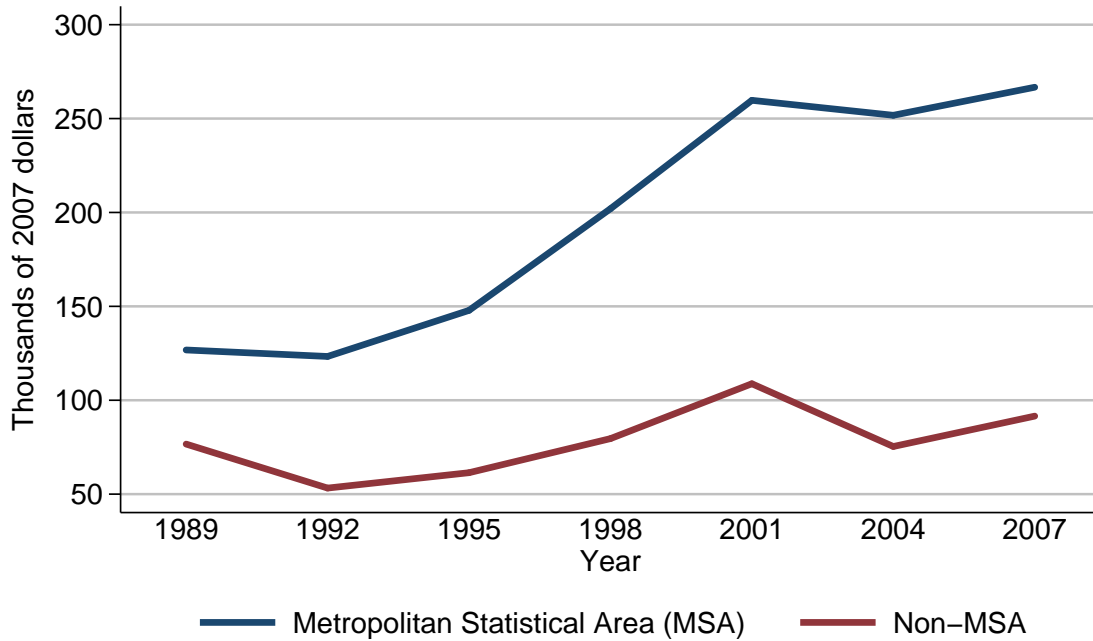

Mean value of financial assets for families with holdings

Year	Urbanicity	
	Metropolitan Statistical Area (MSA)	Non-MSA
<i>Level (thousands of 2007 dollars)</i>		
1989	126.8	76.7
1992	123.3	53.2
1995	147.9	61.4
1998	202.0	79.6
2001	259.7	108.8
2004	251.8	75.4
2007	266.7	91.6
<i>Three-year change (percent)</i>		
1992	-2.8	-30.6
1995	20.0	15.4
1998	36.6	29.6
2001	28.6	36.7
2004	-3.0	-30.7
2007	5.9	21.5

Percent of families with financial assets
By housing status

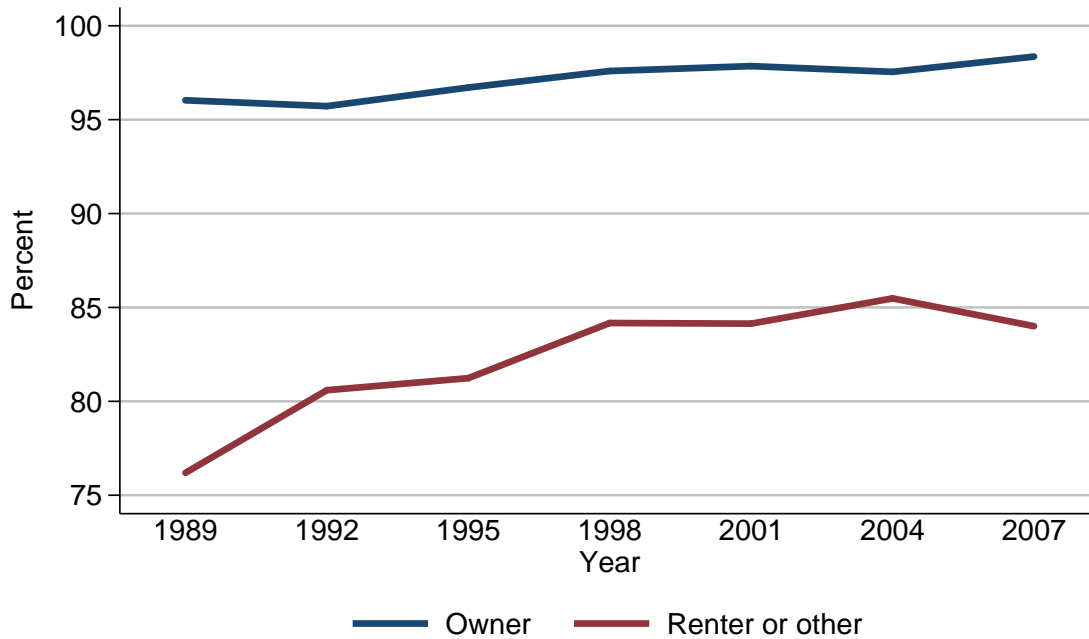

Percent of families with financial assets

Year	Housing status	
	Owner	Renter or other
<i>Level (percent)</i>		
1989	96.0	76.2
1992	95.7	80.6
1995	96.7	81.2
1998	97.6	84.2
2001	97.9	84.1
2004	97.5	85.5
2007	98.4	84.0
<i>Three-year change (percentage points)</i>		
1992	-0.3	4.4
1995	1.0	0.6
1998	0.9	3.0
2001	0.3	-0.1
2004	-0.4	1.4
2007	0.9	-1.5

Median value of financial assets for families with holdings
By housing status

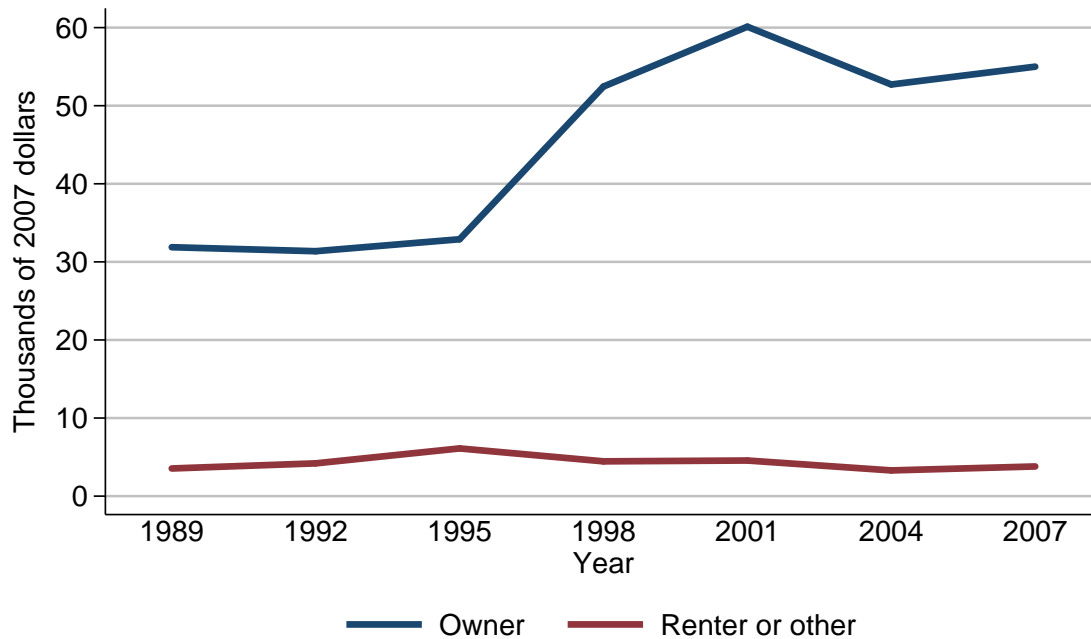

Median value of financial assets for families with holdings

Year	Housing status	
	Owner	Renter or other
<i>Level (thousands of 2007 dollars)</i>		
1989	31.9	3.5
1992	31.4	4.2
1995	32.9	6.1
1998	52.5	4.5
2001	60.1	4.6
2004	52.7	3.3
2007	55.0	3.8
<i>Three-year change (percent)</i>		
1992	-1.6	20.0
1995	4.8	45.2
1998	59.6	-26.2
2001	14.5	2.2
2004	-12.3	-28.3
2007	4.4	15.2

Mean value of financial assets for families with holdings
By housing status

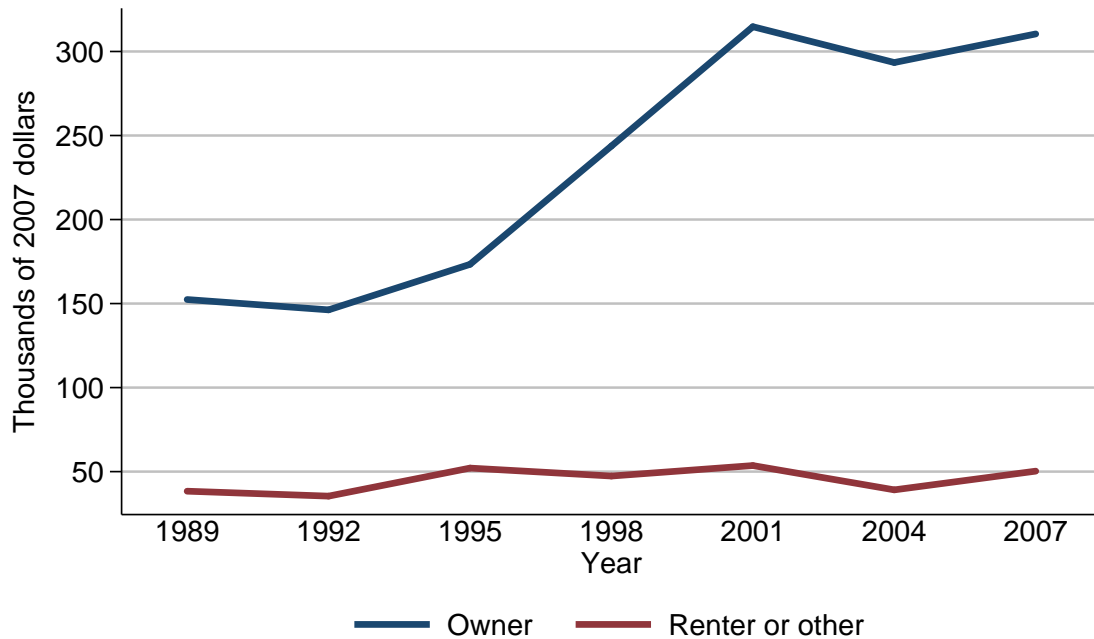

Mean value of financial assets for families with holdings

Year	Housing status	
	Owner	Renter or other
<i>Level (thousands of 2007 dollars)</i>		
1989	152.4	38.4
1992	146.3	35.4
1995	173.4	52.1
1998	243.8	47.4
2001	314.8	53.6
2004	293.4	39.2
2007	310.5	50.3
<i>Three-year change (percent)</i>		
1992	-4.0	-7.8
1995	18.5	47.2
1998	40.6	-9.0
2001	29.1	13.1
2004	-6.8	-26.9
2007	5.8	28.3

Percent of families with financial assets
By percentile of net worth

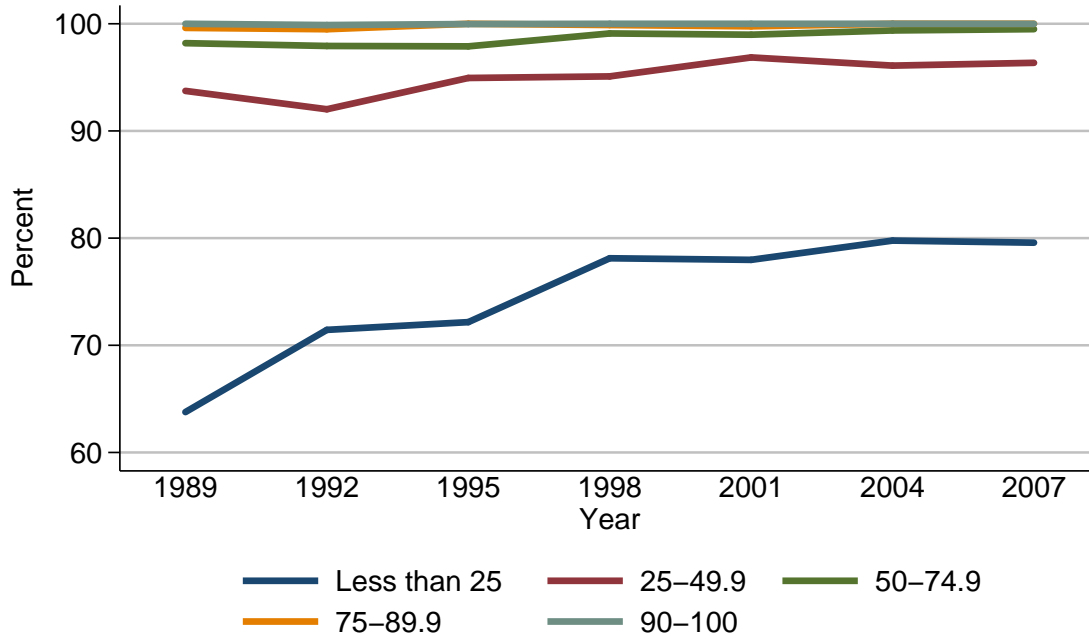

Percent of families with financial assets

Year	Percentile of net worth				
	Less than 25	25-49.9	50-74.9	75-89.9	90-100
<i>Level (percent)</i>					
1989	63.8	93.7	98.2	99.6	100.0
1992	71.4	92.0	97.9	99.5	99.9
1995	72.2	94.9	97.9	100.0	100.0
1998	78.1	95.1	99.1	99.9	100.0
2001	78.0	96.9	99.0	99.8	100.0
2004	79.8	96.1	99.4	100.0	100.0
2007	79.6	96.4	99.5	100.0	100.0
<i>Three-year change (percentage points)</i>					
1992	7.6	-1.7	-0.3	-0.1	-0.1
1995	0.8	2.9	0.0	0.5	0.1
1998	5.9	0.2	1.2	-0.1	0.0
2001	-0.1	1.8	-0.1	-0.1	0.0
2004	1.8	-0.8	0.4	0.2	0.0
2007	-0.2	0.3	0.1	0.0	0.0

Median value of financial assets for families with holdings
By percentile of net worth

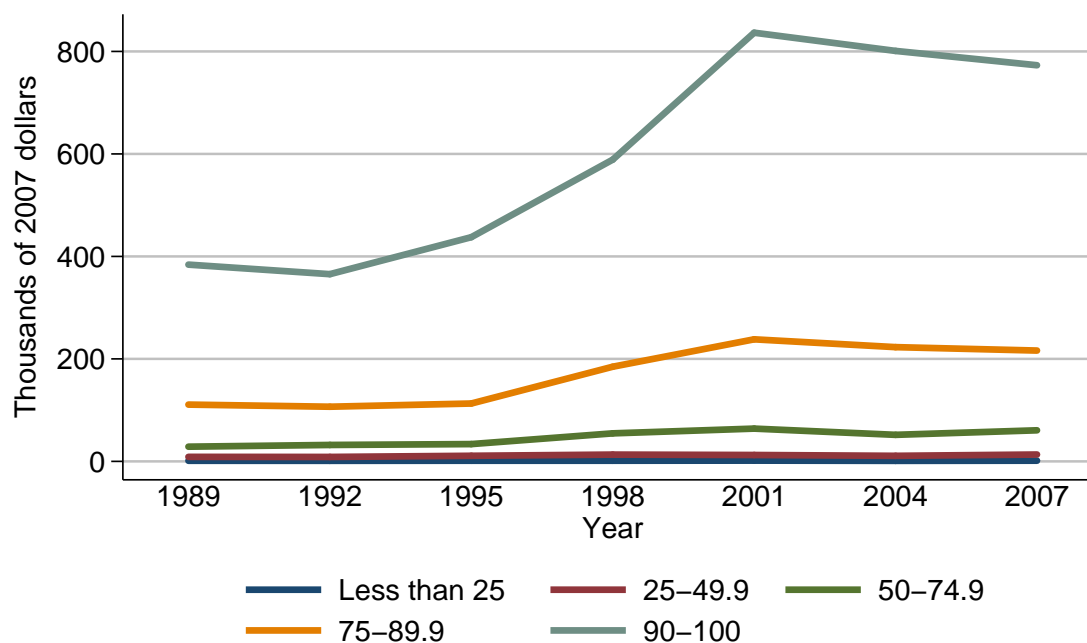

Median value of financial assets for families with holdings

Year	Percentile of net worth				
	Less than 25	25-49.9	50-74.9	75-89.9	90-100
<i>Level (thousands of 2007 dollars)</i>					
1989	1.3	8.9	28.8	110.8	384.0
1992	1.2	8.7	32.1	106.7	365.4
1995	1.4	11.0	33.8	113.0	437.5
1998	1.3	13.2	54.7	184.8	588.8
2001	1.5	12.5	64.0	238.2	836.5
2004	1.1	10.9	51.8	223.0	801.0
2007	1.4	13.4	60.7	216.3	773.0
<i>Three-year change (percent)</i>					
1992	-7.7	-2.2	11.5	-3.7	-4.8
1995	16.7	26.4	5.3	5.9	19.7
1998	-7.1	20.0	61.8	63.5	34.6
2001	15.4	-5.3	17.0	28.9	42.1
2004	-26.7	-12.8	-19.1	-6.4	-4.2
2007	27.3	22.9	17.2	-3.0	-3.5

Mean value of financial assets for families with holdings
By percentile of net worth

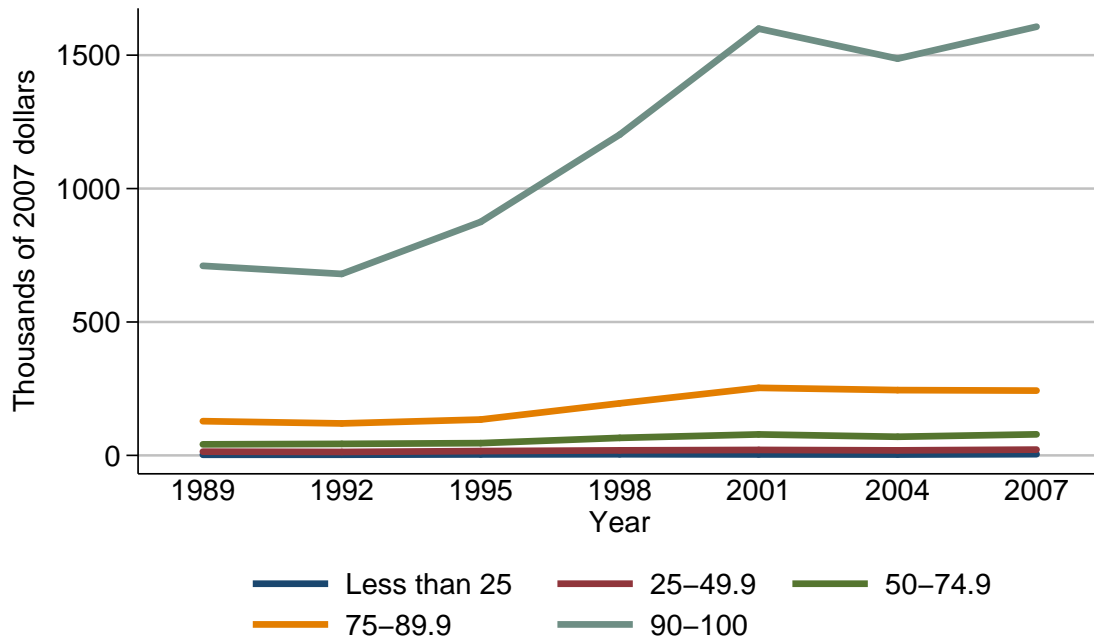

Mean value of financial assets for families with holdings

Year	Percentile of net worth				
	Less than 25	25-49.9	50-74.9	75-89.9	90-100
<i>Level (thousands of 2007 dollars)</i>					
1989	2.5	14.0	41.5	128.3	710.5
1992	2.5	12.9	43.1	119.7	680.1
1995	3.7	16.2	46.0	134.4	875.3
1998	4.2	18.9	65.7	195.0	1202.1
2001	3.7	20.5	78.6	253.2	1599.3
2004	3.3	18.9	69.9	244.7	1486.9
2007	4.6	21.7	78.9	242.8	1606.6
<i>Three-year change (percent)</i>					
1992	0.0	-7.9	3.9	-6.7	-4.3
1995	48.0	25.6	6.7	12.3	28.7
1998	13.5	16.7	42.8	45.1	37.3
2001	-11.9	8.5	19.6	29.8	33.0
2004	-10.8	-7.8	-11.1	-3.4	-7.0
2007	39.4	14.8	12.9	-0.8	8.1

Percent of families with transaction accounts
For all families

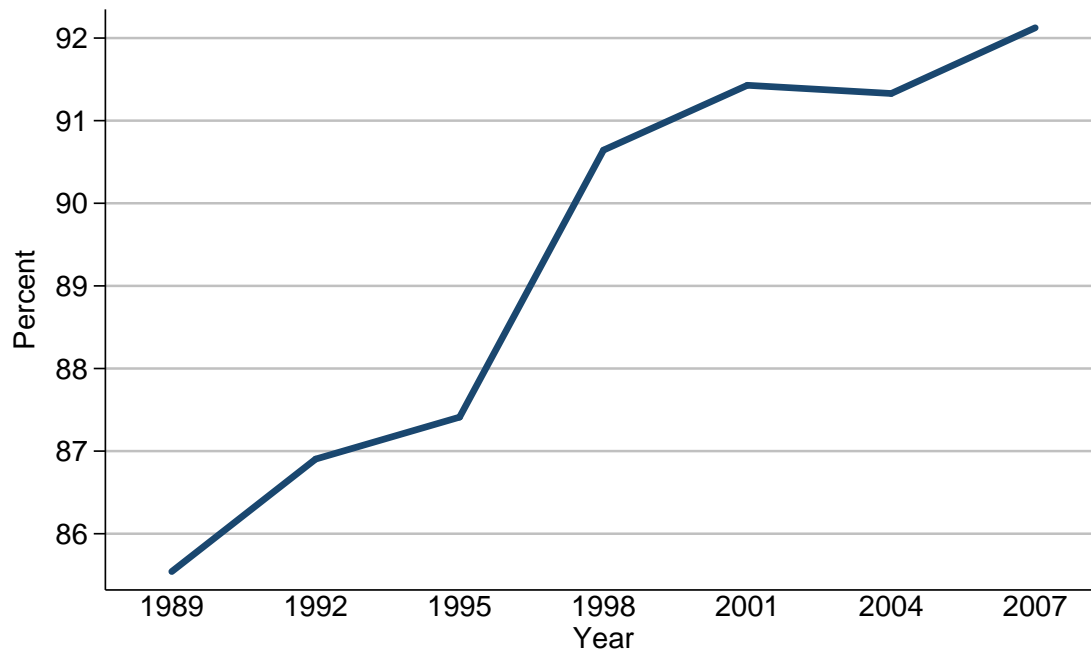

Percent of families with transaction accounts

Year	All families
<i>Level (percent)</i>	
1989	85.5
1992	86.9
1995	87.4
1998	90.6
2001	91.4
2004	91.3
2007	92.1
<i>Three-year change (percentage points)</i>	
1992	1.4
1995	0.5
1998	3.2
2001	0.8
2004	-0.1
2007	0.8

Median value of transaction accounts for families with holdings
For all families

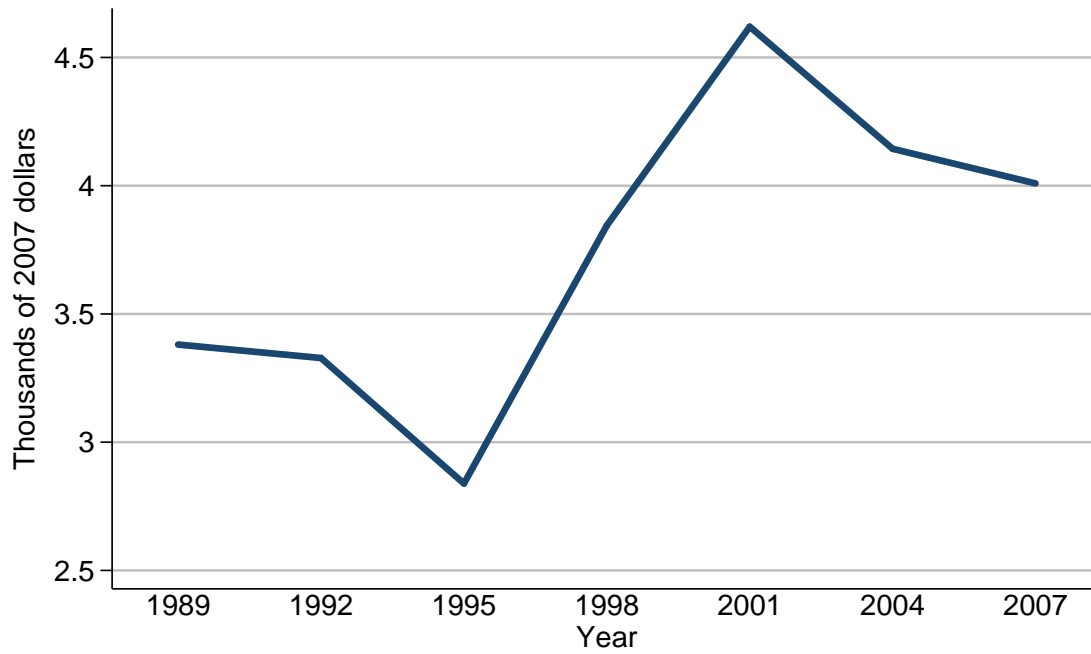

Median value of transaction accounts for families with holdings

Year	All families
<i>Level (thousands of 2007 dollars)</i>	
1989	3.4
1992	3.3
1995	2.8
1998	3.8
2001	4.6
2004	4.1
2007	4.0
<i>Three-year change (percent)</i>	
1992	-2.9
1995	-15.2
1998	35.7
2001	21.1
2004	-10.9
2007	-2.4

Mean value of transaction accounts for families with holdings
For all families

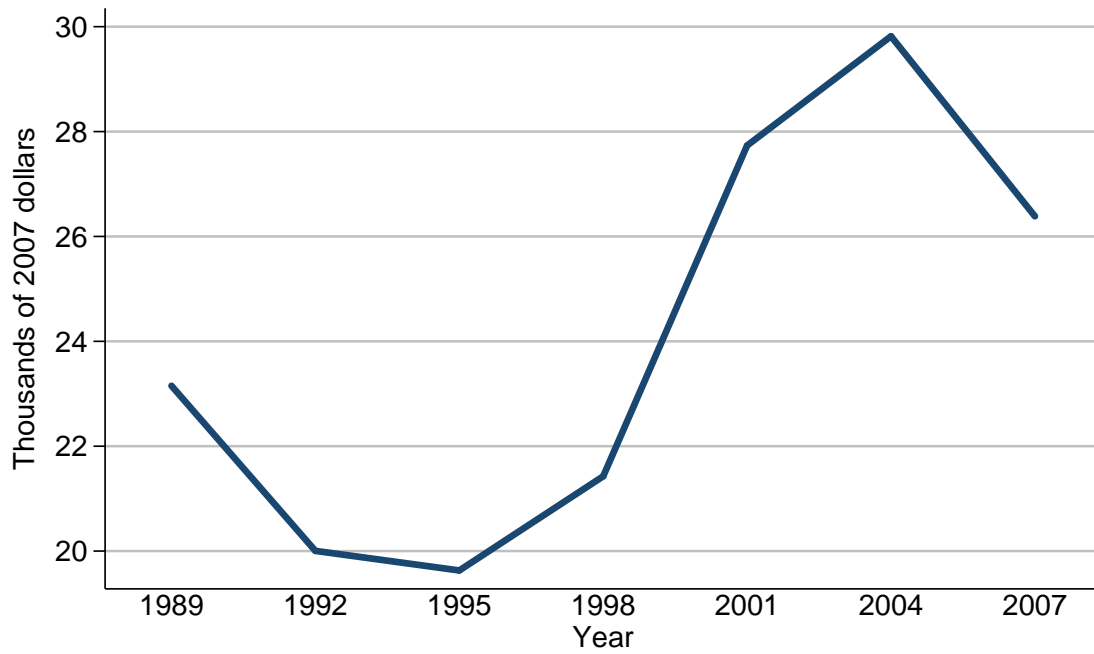

Mean value of transaction accounts for families with holdings

Year	All families
<i>Level (thousands of 2007 dollars)</i>	
1989	23.2
1992	20.0
1995	19.6
1998	21.4
2001	27.7
2004	29.8
2007	26.4
<i>Three-year change (percent)</i>	
1992	-13.8
1995	-2.0
1998	9.2
2001	29.4
2004	7.6
2007	-11.4

Percent of families with transaction accounts
By percentile of income

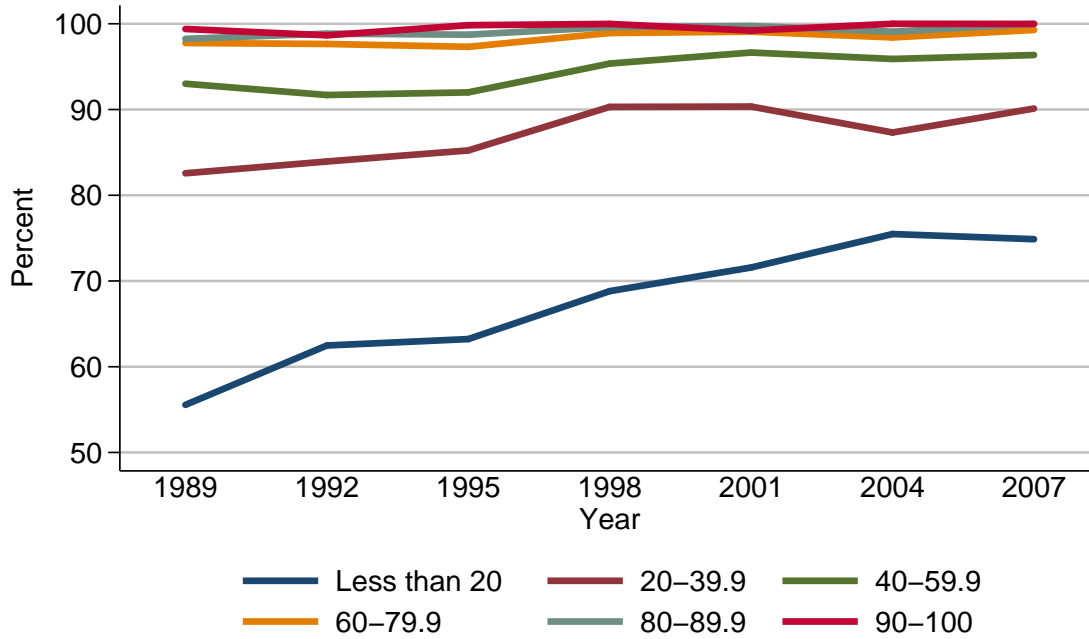

Percent of families with transaction accounts

Year	Percentile of income					
	Less than 20	20-39.9	40-59.9	60-79.9	80-89.9	90-100
<i>Level (percent)</i>						
1989	55.6	82.6	93.0	97.8	98.2	99.4
1992	62.5	83.9	91.7	97.6	98.8	98.7
1995	63.2	85.2	92.0	97.3	98.7	99.8
1998	68.8	90.3	95.4	98.9	99.6	100.0
2001	71.6	90.3	96.6	99.1	99.7	99.2
2004	75.5	87.3	95.9	98.4	99.1	100.0
2007	74.9	90.1	96.4	99.3	100.0	100.0
<i>Three-year change (percentage points)</i>						
1992	6.9	1.3	-1.3	-0.2	0.6	-0.7
1995	0.7	1.3	0.3	-0.3	-0.1	1.1
1998	5.6	5.1	3.4	1.6	0.9	0.2
2001	2.8	0.0	1.2	0.2	0.1	-0.8
2004	3.9	-3.0	-0.7	-0.7	-0.6	0.8
2007	-0.6	2.8	0.5	0.9	0.9	0.0

Median value of transaction accounts for families with holdings
By percentile of income

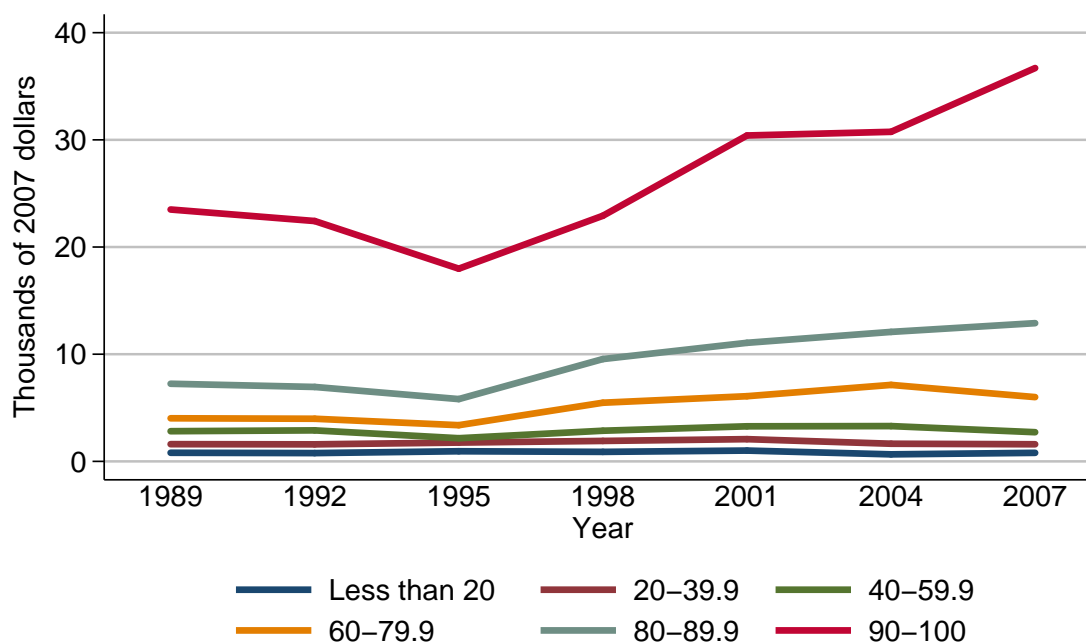

Median value of transaction accounts for families with holdings

Year	Percentile of income					
	Less than 20	20-39.9	40-59.9	60-79.9	80-89.9	90-100
<i>Level (thousands of 2007 dollars)</i>						
1989	0.8	1.6	2.8	4.0	7.2	23.5
1992	0.8	1.6	2.9	4.0	6.9	22.4
1995	0.9	1.8	2.2	3.4	5.8	18.0
1998	0.9	1.9	2.9	5.5	9.5	22.9
2001	1.0	2.1	3.3	6.1	11.1	30.4
2004	0.7	1.6	3.3	7.1	12.1	30.8
2007	0.8	1.6	2.7	6.0	12.9	36.7
<i>Three-year change (percent)</i>						
1992	0.0	0.0	3.6	0.0	-4.2	-4.7
1995	12.5	12.5	-24.1	-15.0	-15.9	-19.6
1998	0.0	5.6	31.8	61.8	63.8	27.2
2001	11.1	10.5	13.8	10.9	16.8	32.8
2004	-30.0	-23.8	0.0	16.4	9.0	1.3
2007	14.3	0.0	-18.2	-15.5	6.6	19.2

Mean value of transaction accounts for families with holdings
By percentile of income

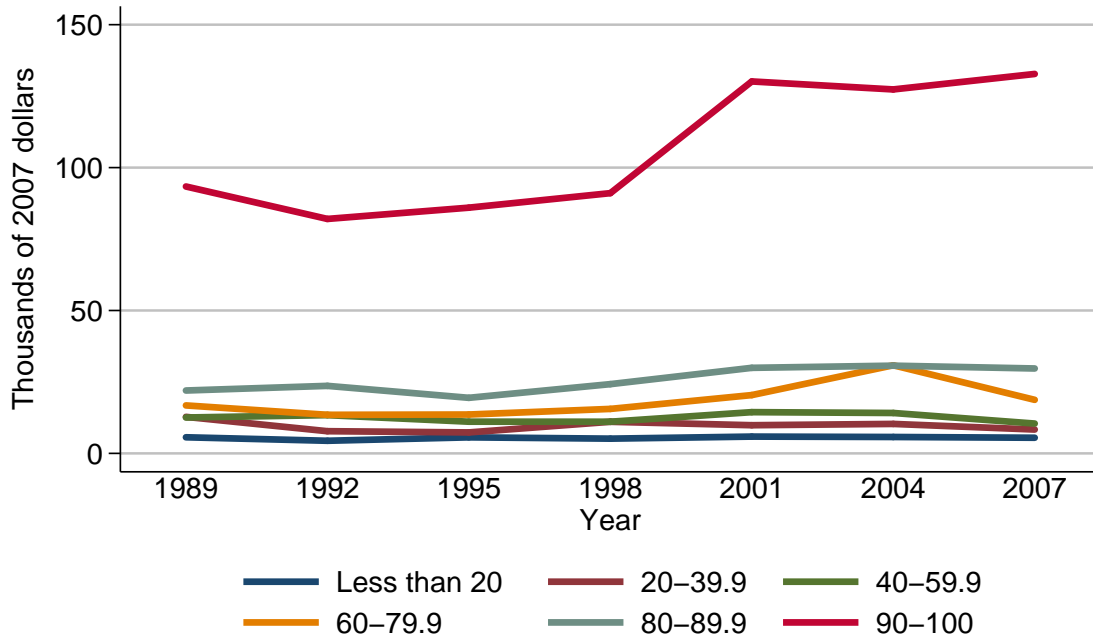

Mean value of transaction accounts for families with holdings

Year	Percentile of income					
	Less than 20	20-39.9	40-59.9	60-79.9	80-89.9	90-100
<i>Level (thousands of 2007 dollars)</i>						
1989	5.6	12.8	12.6	16.8	22.0	93.4
1992	4.4	7.8	13.4	13.5	23.6	82.0
1995	5.6	7.3	11.1	13.6	19.5	86.0
1998	5.2	11.1	11.1	15.6	24.2	91.1
2001	5.9	9.9	14.4	20.4	29.9	130.1
2004	5.7	10.3	14.1	30.8	30.7	127.4
2007	5.5	8.3	10.4	18.7	29.7	132.8
<i>Three-year change (percent)</i>						
1992	-21.4	-39.1	6.3	-19.6	7.3	-12.2
1995	27.3	-6.4	-17.2	0.7	-17.4	4.9
1998	-7.1	52.1	0.0	14.7	24.1	5.9
2001	13.5	-10.8	29.7	30.8	23.6	42.8
2004	-3.4	4.0	-2.1	51.0	2.7	-2.1
2007	-3.5	-19.4	-26.2	-39.3	-3.3	4.2

Percent of families with transaction accounts
By age of head

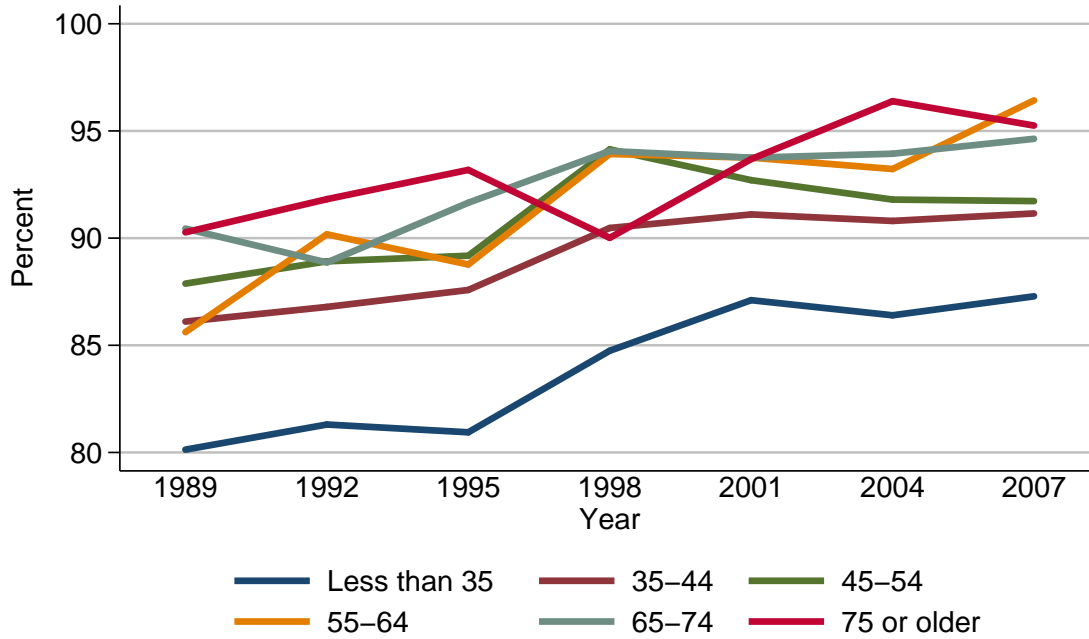

Percent of families with transaction accounts

Year	Age of head					
	Less than 35	35-44	45-54	55-64	65-74	75 or older
<i>Level (percent)</i>						
1989	80.1	86.1	87.9	85.6	90.4	90.3
1992	81.3	86.8	88.9	90.2	88.9	91.8
1995	80.9	87.6	89.2	88.8	91.7	93.2
1998	84.7	90.5	94.1	93.9	94.1	90.0
2001	87.1	91.1	92.7	93.8	93.8	93.7
2004	86.4	90.8	91.8	93.2	93.9	96.4
2007	87.3	91.2	91.7	96.4	94.6	95.3
<i>Three-year change (percentage points)</i>						
1992	1.2	0.7	1.0	4.6	-1.5	1.5
1995	-0.4	0.8	0.3	-1.4	2.8	1.4
1998	3.8	2.9	4.9	5.1	2.4	-3.2
2001	2.4	0.6	-1.4	-0.1	-0.3	3.7
2004	-0.7	-0.3	-0.9	-0.6	0.1	2.7
2007	0.9	0.4	-0.1	3.2	0.7	-1.1

Median value of transaction accounts for families with holdings
By age of head

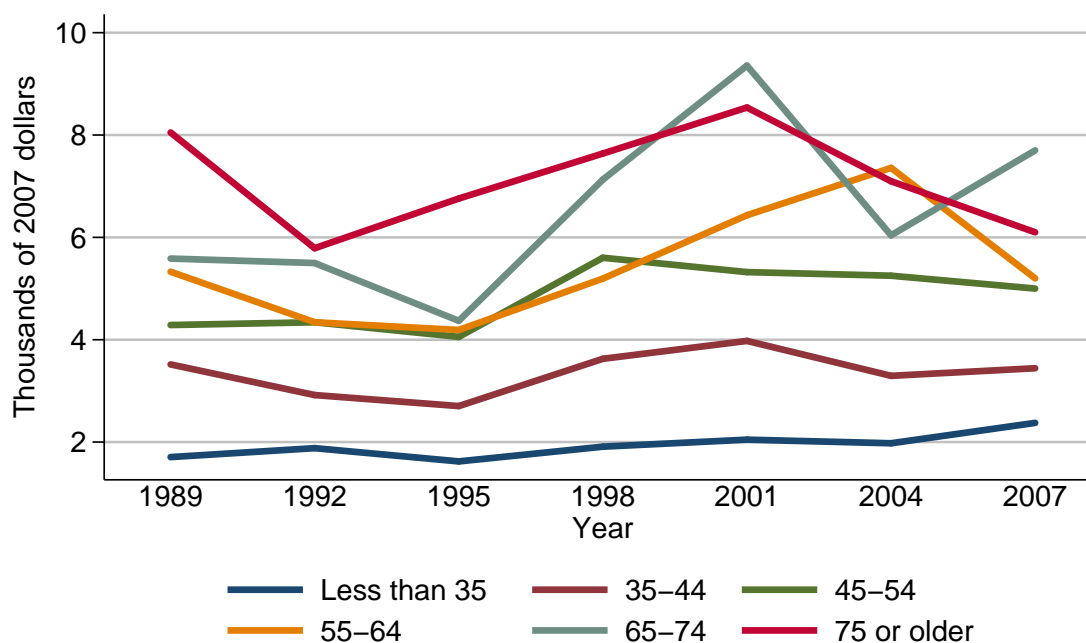

Median value of transaction accounts for families with holdings

Year	Age of head					
	Less than 35	35-44	45-54	55-64	65-74	75 or older
<i>Level (thousands of 2007 dollars)</i>						
1989	1.7	3.5	4.3	5.3	5.6	8.0
1992	1.9	2.9	4.3	4.3	5.5	5.8
1995	1.6	2.7	4.1	4.2	4.4	6.8
1998	1.9	3.6	5.6	5.2	7.1	7.6
2001	2.0	4.0	5.3	6.4	9.4	8.5
2004	2.0	3.3	5.3	7.4	6.0	7.1
2007	2.4	3.4	5.0	5.2	7.7	6.1
<i>Three-year change (percent)</i>						
1992	11.8	-17.1	0.0	-18.9	-1.8	-27.5
1995	-15.8	-6.9	-4.7	-2.3	-20.0	17.2
1998	18.8	33.3	36.6	23.8	61.4	11.8
2001	5.3	11.1	-5.4	23.1	32.4	11.8
2004	0.0	-17.5	0.0	15.6	-36.2	-16.5
2007	20.0	3.0	-5.7	-29.7	28.3	-14.1

Mean value of transaction accounts for families with holdings
By age of head

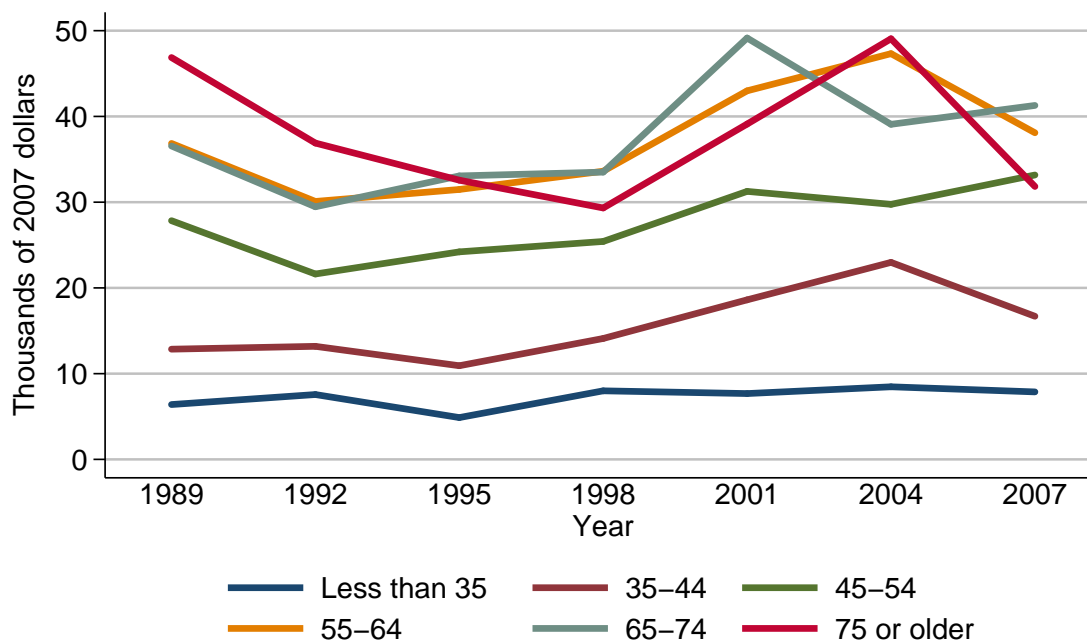

Mean value of transaction accounts for families with holdings

Year	Age of head					
	Less than 35	35-44	45-54	55-64	65-74	75 or older
<i>Level (thousands of 2007 dollars)</i>						
1989	6.4	12.9	27.8	36.9	36.6	46.9
1992	7.6	13.2	21.6	30.1	29.5	36.9
1995	4.9	10.9	24.2	31.5	33.1	32.6
1998	8.0	14.1	25.4	33.6	33.5	29.3
2001	7.7	18.6	31.3	43.0	49.1	39.1
2004	8.5	23.0	29.8	47.3	39.1	49.1
2007	7.9	16.7	33.2	38.1	41.3	31.8
<i>Three-year change (percent)</i>						
1992	18.8	2.3	-22.3	-18.4	-19.4	-21.3
1995	-35.5	-17.4	12.0	4.7	12.2	-11.7
1998	63.3	29.4	5.0	6.7	1.2	-10.1
2001	-3.8	31.9	23.2	28.0	46.6	33.4
2004	10.4	23.7	-4.8	10.0	-20.4	25.6
2007	-7.1	-27.4	11.4	-19.5	5.6	-35.2

Percent of families with transaction accounts
By family structure

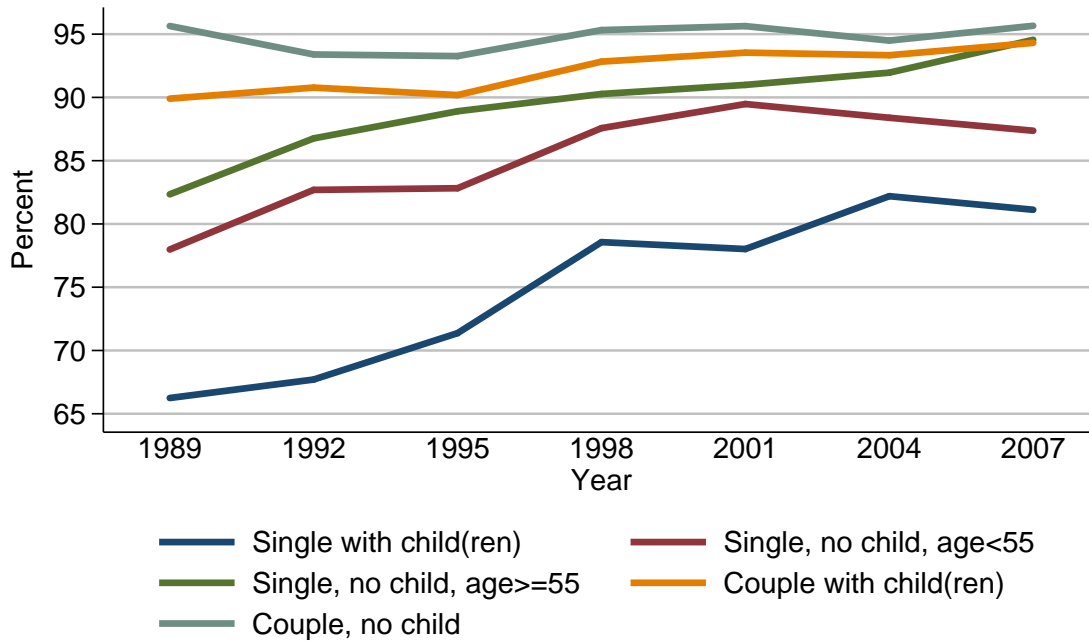

Percent of families with transaction accounts

Year	Family structure				
	Single with child(ren)	Single, no child, age < 55	Single, no child, age ≥ 55	Couple with child(ren)	Couple, no child
<i>Level (percent)</i>					
1989	66.2	78.0	82.3	89.9	95.6
1992	67.7	82.7	86.8	90.8	93.4
1995	71.4	82.8	88.9	90.2	93.3
1998	78.6	87.6	90.3	92.8	95.3
2001	78.0	89.5	91.0	93.5	95.6
2004	82.2	88.4	92.0	93.3	94.5
2007	81.1	87.4	94.6	94.3	95.7
<i>Three-year change (percentage points)</i>					
1992	1.5	4.7	4.5	0.9	-2.2
1995	3.7	0.1	2.1	-0.6	-0.1
1998	7.2	4.8	1.4	2.6	2.0
2001	-0.6	1.9	0.7	0.7	0.3
2004	4.2	-1.1	1.0	-0.2	-1.1
2007	-1.1	-1.0	2.6	1.0	1.2

Median value of transaction accounts for families with holdings
By family structure

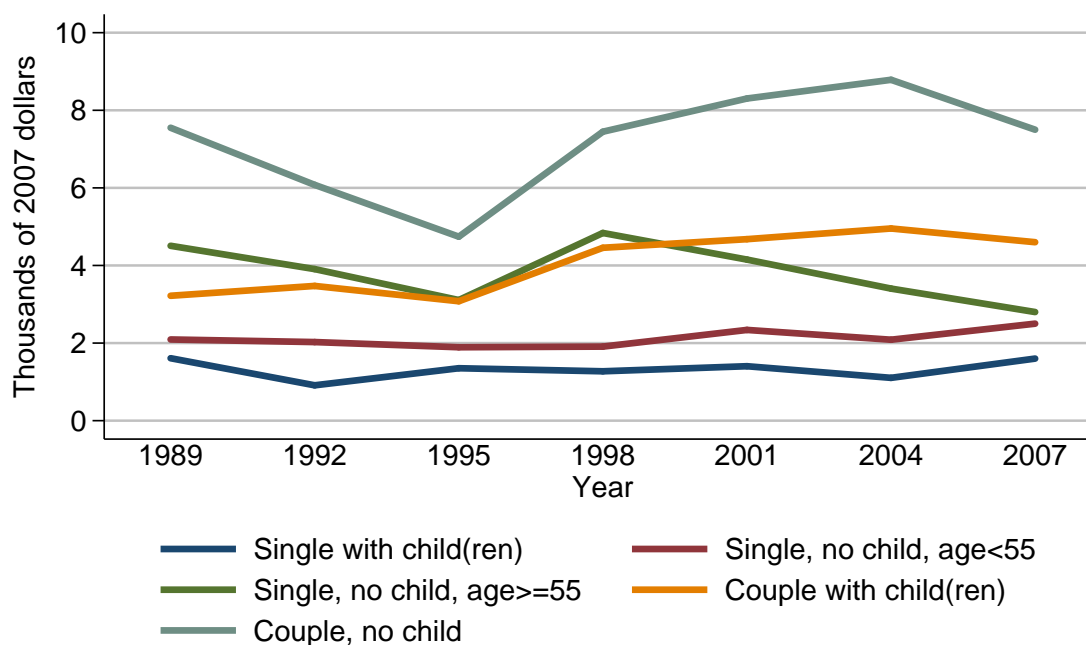

Median value of transaction accounts for families with holdings

Year	Family structure				
	Single with child(ren)	Single, no child, age < 55	Single, no child, age ≥ 55	Couple with child(ren)	Couple, no child
<i>Level (thousands of 2007 dollars)</i>					
1989	1.6	2.1	4.5	3.2	7.6
1992	0.9	2.0	3.9	3.5	6.1
1995	1.4	1.9	3.1	3.1	4.7
1998	1.3	1.9	4.8	4.5	7.4
2001	1.4	2.3	4.2	4.7	8.3
2004	1.1	2.1	3.4	5.0	8.8
2007	1.6	2.5	2.8	4.6	7.5
<i>Three-year change (percent)</i>					
1992	-43.8	-4.8	-13.3	9.4	-19.7
1995	55.6	-5.0	-20.5	-11.4	-23.0
1998	-7.1	0.0	54.8	45.2	57.4
2001	7.7	21.1	-12.5	4.4	12.2
2004	-21.4	-8.7	-19.0	6.4	6.0
2007	45.5	19.0	-17.6	-8.0	-14.8

Mean value of transaction accounts for families with holdings
By family structure

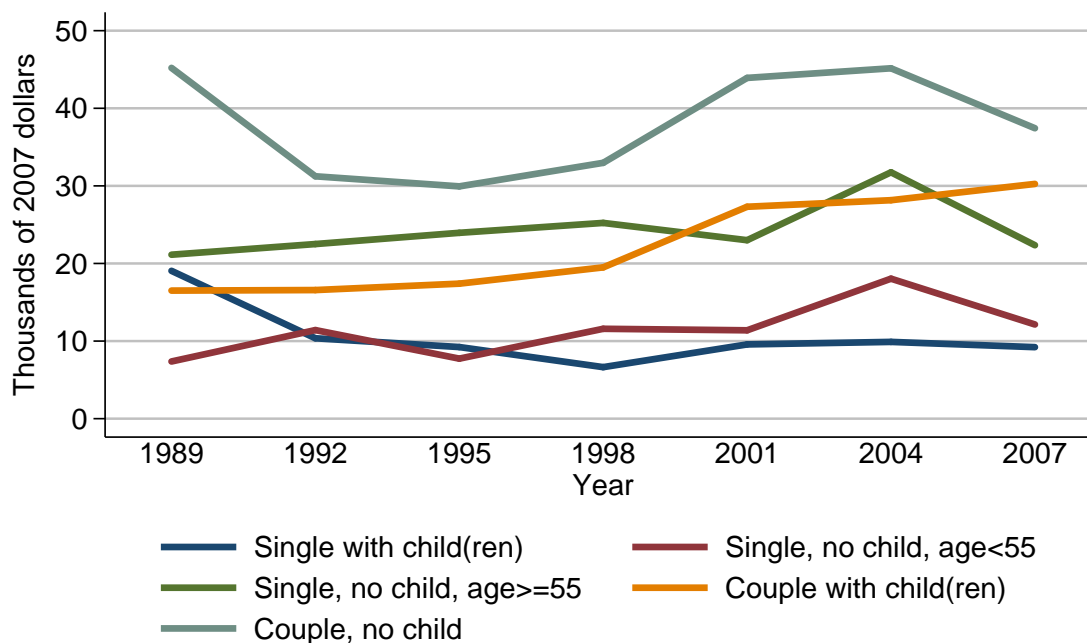

Mean value of transaction accounts for families with holdings

Year	Family structure				
	Single with child(ren)	Single, no child, age < 55	Single, no child, age >= 55	Couple with child(ren)	Couple, no child
<i>Level (thousands of 2007 dollars)</i>					
1989	19.1	7.4	21.1	16.5	45.2
1992	10.4	11.4	22.5	16.6	31.2
1995	9.2	7.7	24.0	17.4	29.9
1998	6.6	11.6	25.2	19.5	33.0
2001	9.6	11.4	23.0	27.3	43.9
2004	9.9	18.0	31.8	28.2	45.2
2007	9.2	12.1	22.4	30.3	37.4
<i>Three-year change (percent)</i>					
1992	-45.5	54.1	6.6	0.6	-31.0
1995	-11.5	-32.5	6.7	4.8	-4.2
1998	-28.3	50.6	5.0	12.1	10.4
2001	45.5	-1.7	-8.7	40.0	33.0
2004	3.1	57.9	38.3	3.3	3.0
2007	-7.1	-32.8	-29.6	7.4	-17.3

Percent of families with transaction accounts
By education of head

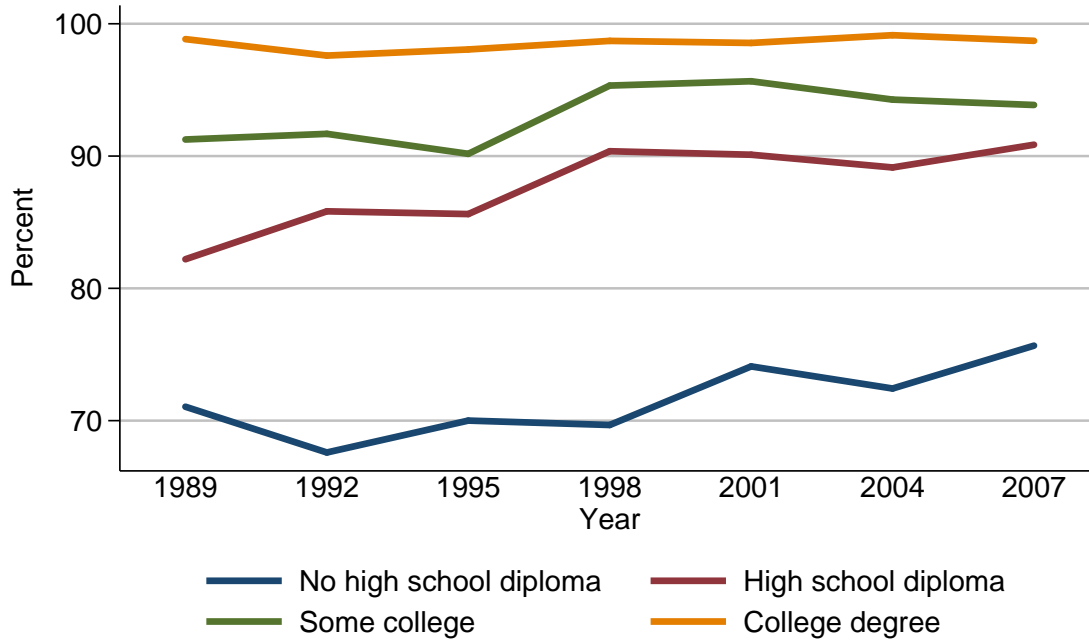

Percent of families with transaction accounts

Year	Education of head			
	No high school diploma	High school diploma	Some college	College degree
<i>Level (percent)</i>				
1989	71.0	82.2	91.3	98.8
1992	67.6	85.8	91.7	97.6
1995	70.0	85.6	90.2	98.1
1998	69.7	90.4	95.3	98.7
2001	74.1	90.1	95.7	98.6
2004	72.4	89.1	94.3	99.1
2007	75.7	90.9	93.9	98.7
<i>Three-year change (percentage points)</i>				
1992	-3.4	3.6	0.4	-1.2
1995	2.4	-0.2	-1.5	0.5
1998	-0.3	4.8	5.1	0.6
2001	4.4	-0.3	0.4	-0.1
2004	-1.7	-1.0	-1.4	0.5
2007	3.3	1.8	-0.4	-0.4

Median value of transaction accounts for families with holdings
By education of head

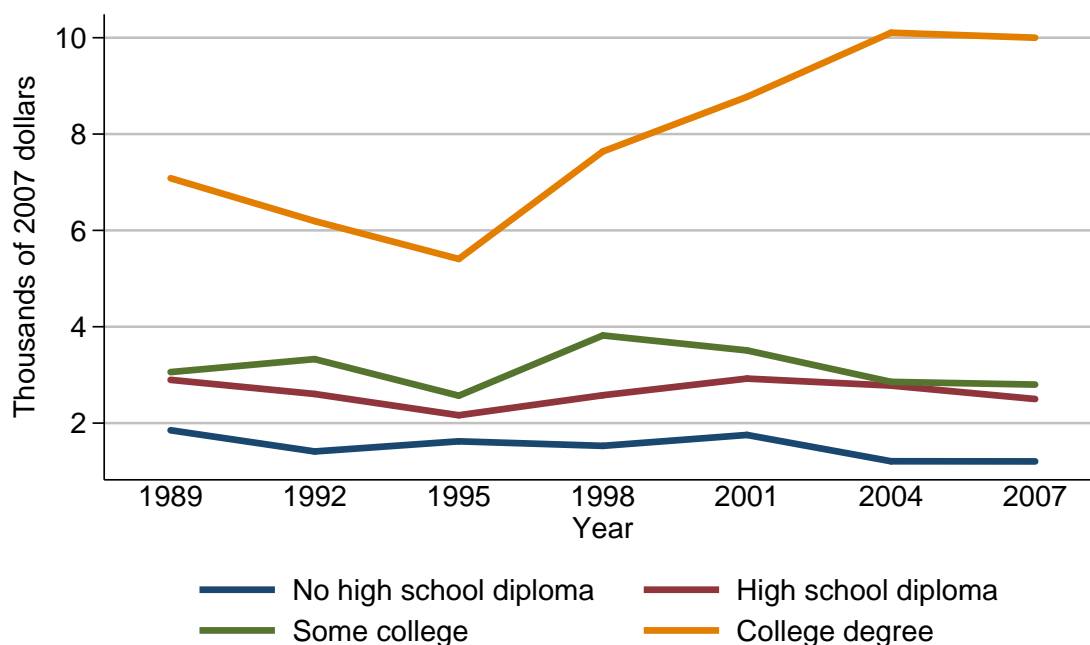

Median value of transaction accounts for families with holdings

Year	Education of head			
	No high school diploma	High school diploma	Some college	College degree
<i>Level (thousands of 2007 dollars)</i>				
1989	1.9	2.9	3.1	7.1
1992	1.4	2.6	3.3	6.2
1995	1.6	2.2	2.6	5.4
1998	1.5	2.6	3.8	7.6
2001	1.8	2.9	3.5	8.8
2004	1.2	2.8	2.9	10.1
2007	1.2	2.5	2.8	10.0
<i>Three-year change (percent)</i>				
1992	-26.3	-10.3	6.5	-12.7
1995	14.3	-15.4	-21.2	-12.9
1998	-6.2	18.2	46.2	40.7
2001	20.0	11.5	-7.9	15.8
2004	-33.3	-3.4	-17.1	14.8
2007	0.0	-10.7	-3.4	-1.0

Mean value of transaction accounts for families with holdings
By education of head

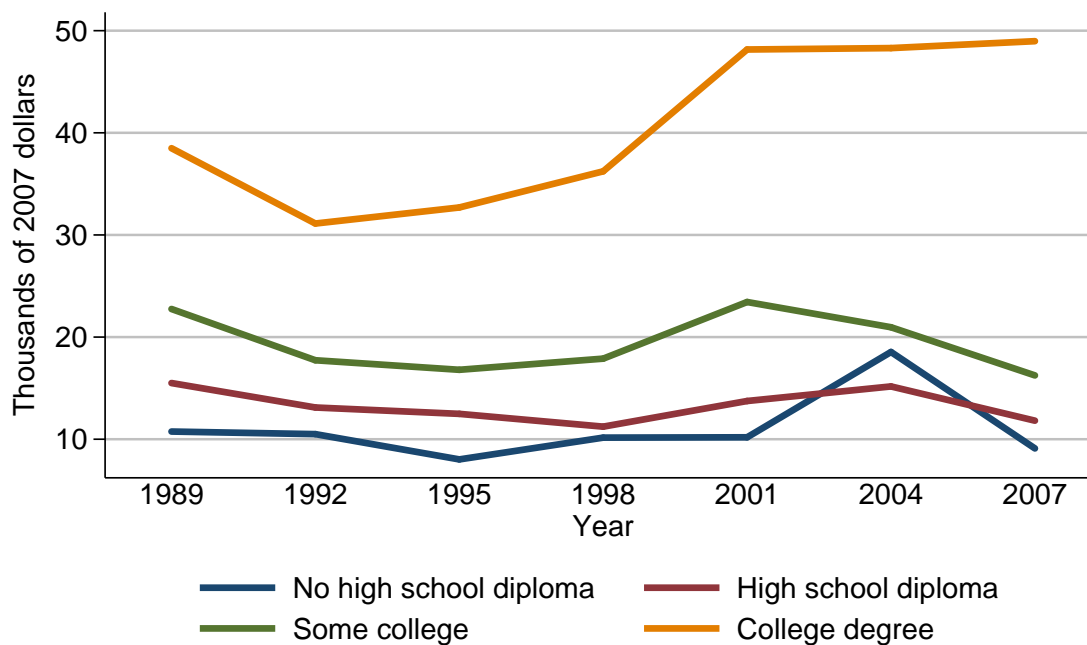

Mean value of transaction accounts for families with holdings

Year	Education of head			
	No high school diploma	High school diploma	Some college	College degree
<i>Level (thousands of 2007 dollars)</i>				
1989	10.8	15.5	22.8	38.5
1992	10.5	13.1	17.7	31.1
1995	8.0	12.5	16.8	32.7
1998	10.2	11.2	17.9	36.2
2001	10.2	13.7	23.4	48.2
2004	18.5	15.2	21.0	48.3
2007	9.1	11.8	16.2	49.0
<i>Three-year change (percent)</i>				
1992	-2.8	-15.5	-22.4	-19.2
1995	-23.8	-4.6	-5.1	5.1
1998	27.5	-10.4	6.5	10.7
2001	0.0	22.3	30.7	33.1
2004	81.4	10.9	-10.3	0.2
2007	-50.8	-22.4	-22.9	1.4

Percent of families with transaction accounts
By race or ethnicity of respondent

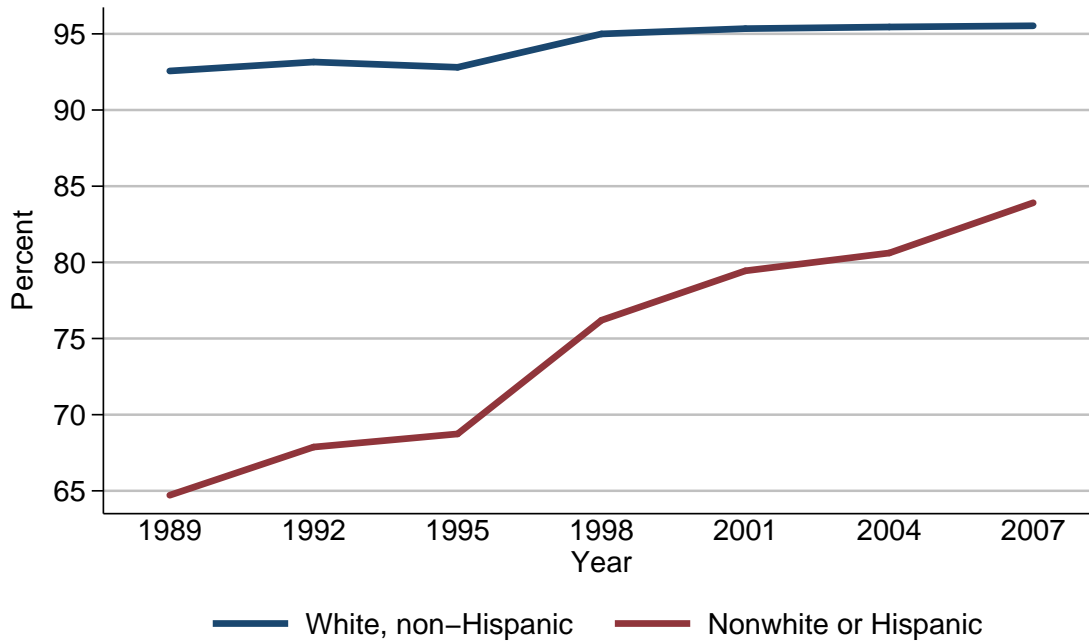

Percent of families with transaction accounts

Year	Race or ethnicity of respondent	
	White, non-Hispanic	Nonwhite or Hispanic
<i>Level (percent)</i>		
1989	92.6	64.7
1992	93.2	67.9
1995	92.8	68.7
1998	95.0	76.2
2001	95.3	79.4
2004	95.5	80.6
2007	95.5	83.9
<i>Three-year change (percentage points)</i>		
1992	0.6	3.2
1995	-0.4	0.8
1998	2.2	7.5
2001	0.3	3.2
2004	0.2	1.2
2007	0.0	3.3

Median value of transaction accounts for families with holdings
By race or ethnicity of respondent

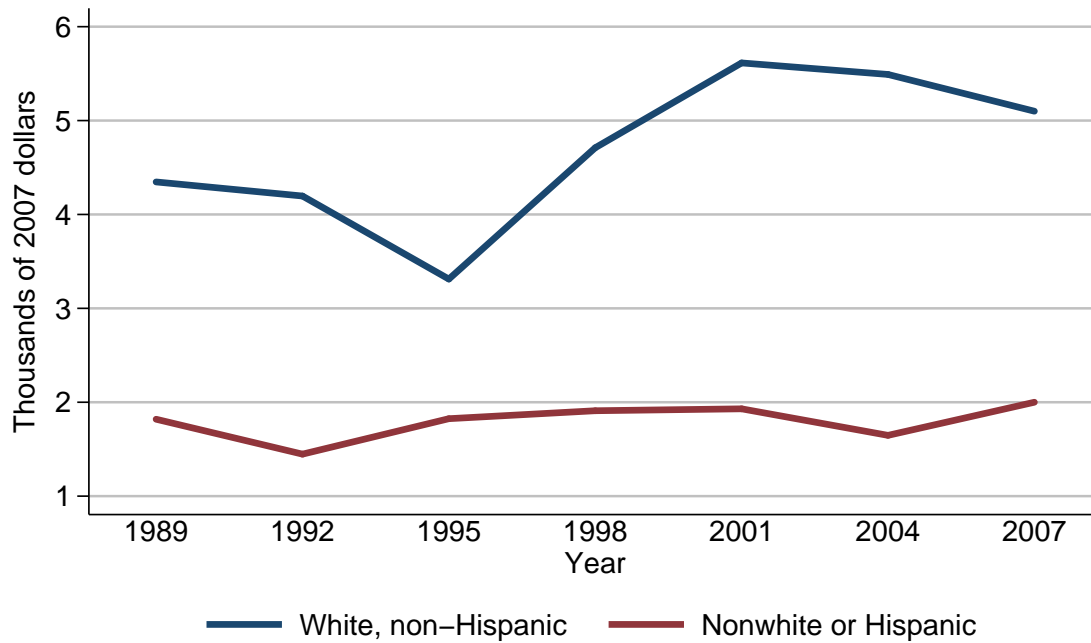

Median value of transaction accounts for families with holdings

Year	Race or ethnicity of respondent	
	White, non-Hispanic	Nonwhite or Hispanic
<i>Level (thousands of 2007 dollars)</i>		
1989	4.3	1.8
1992	4.2	1.4
1995	3.3	1.8
1998	4.7	1.9
2001	5.6	1.9
2004	5.5	1.6
2007	5.1	2.0
<i>Three-year change (percent)</i>		
1992	-2.3	-22.2
1995	-21.4	28.6
1998	42.4	5.6
2001	19.1	0.0
2004	-1.8	-15.8
2007	-7.3	25.0

Mean value of transaction accounts for families with holdings
By race or ethnicity of respondent

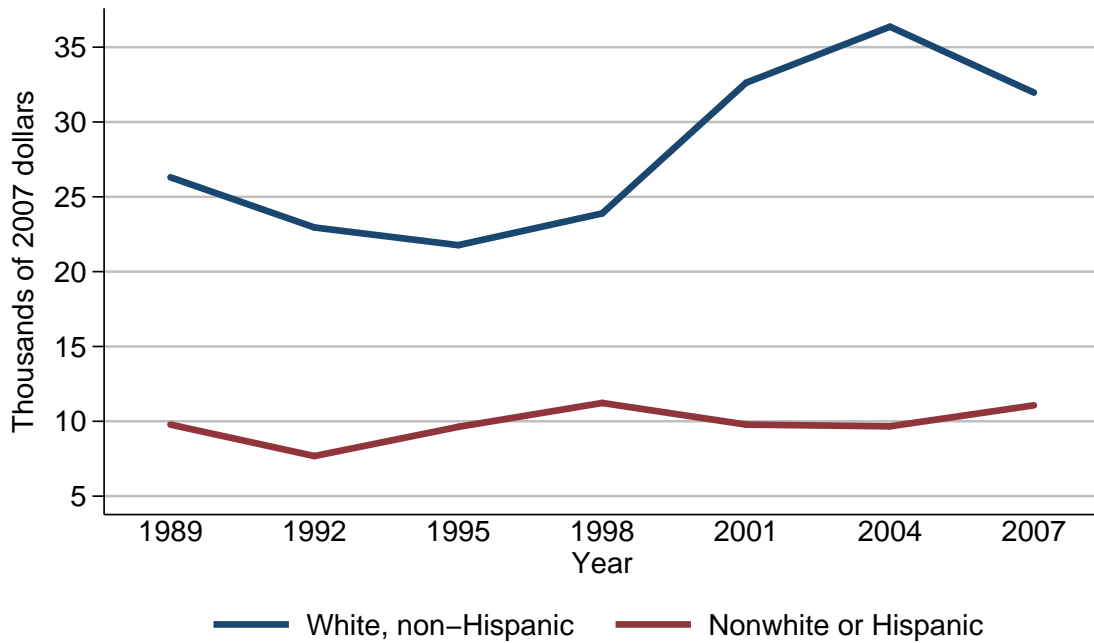

Mean value of transaction accounts for families with holdings

Year	Race or ethnicity of respondent	
	White, non-Hispanic	Nonwhite or Hispanic
<i>Level (thousands of 2007 dollars)</i>		
1989	26.3	9.8
1992	23.0	7.7
1995	21.8	9.6
1998	23.9	11.2
2001	32.6	9.8
2004	36.4	9.7
2007	32.0	11.1
<i>Three-year change (percent)</i>		
1992	-12.5	-21.4
1995	-5.2	24.7
1998	9.6	16.7
2001	36.4	-12.5
2004	11.7	-1.0
2007	-12.1	14.4

Percent of families with transaction accounts
By current work status of head

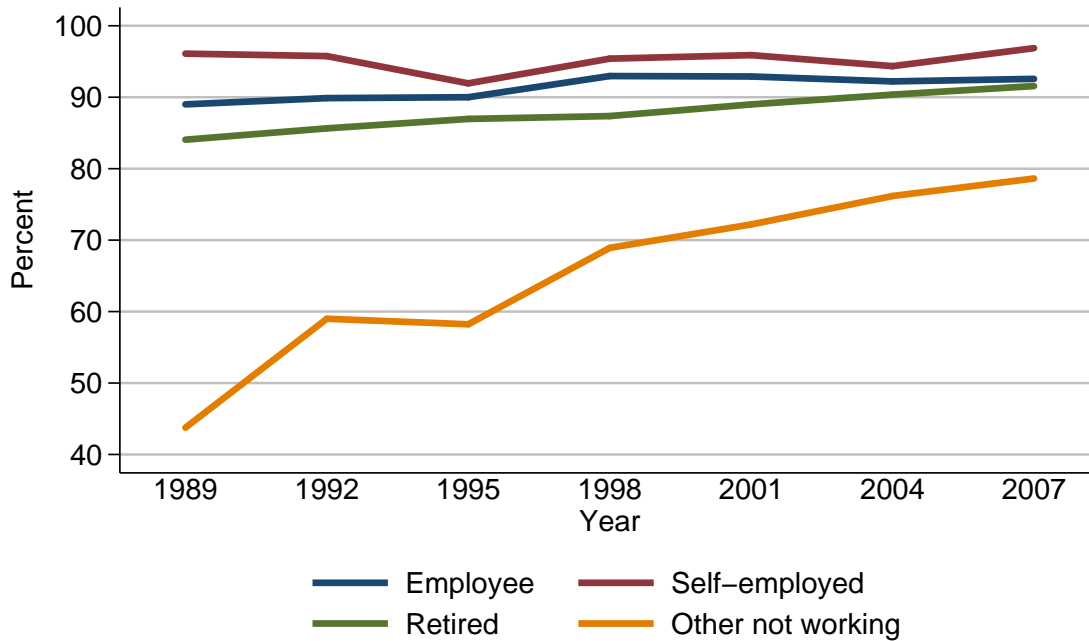

Percent of families with transaction accounts

Year	Current work status of head			
	Employee	Self-employed	Retired	Other not working
<i>Level (percent)</i>				
1989	89.0	96.1	84.1	43.8
1992	89.9	95.8	85.6	59.0
1995	90.0	91.9	87.0	58.2
1998	93.0	95.4	87.4	68.9
2001	92.9	95.9	89.0	72.2
2004	92.2	94.4	90.4	76.2
2007	92.6	96.9	91.6	78.6
<i>Three-year change (percentage points)</i>				
1992	0.9	-0.3	1.5	15.2
1995	0.1	-3.9	1.4	-0.8
1998	3.0	3.5	0.4	10.7
2001	-0.1	0.5	1.6	3.3
2004	-0.7	-1.5	1.4	4.0
2007	0.4	2.5	1.2	2.4

Median value of transaction accounts for families with holdings
By current work status of head

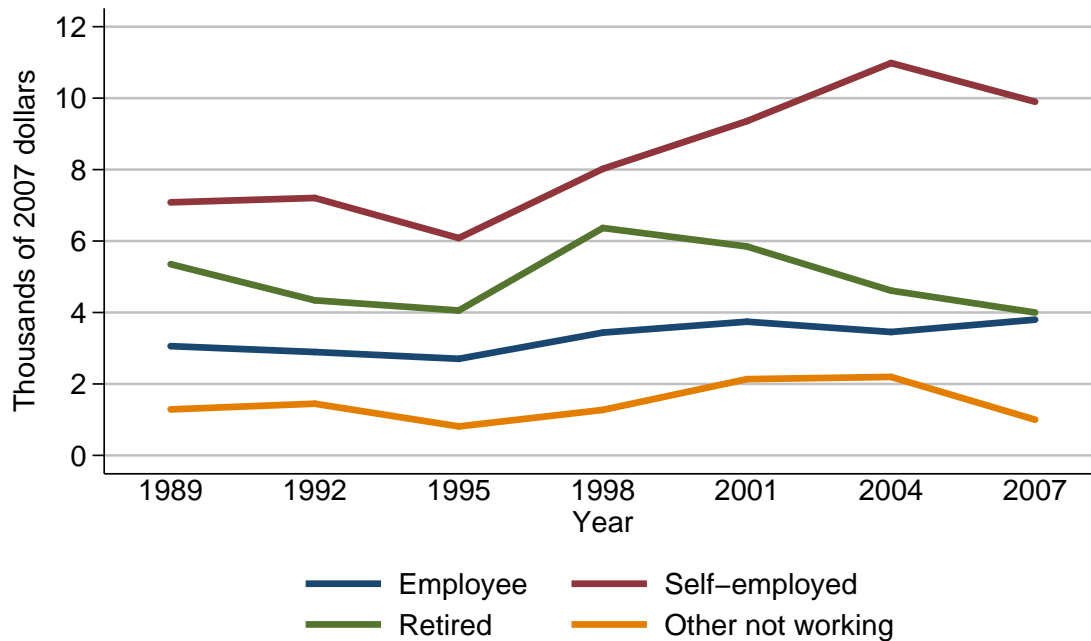

Median value of transaction accounts for families with holdings

Year	Current work status of head			
	Employee	Self-employed	Retired	Other not working
<i>Level (thousands of 2007 dollars)</i>				
1989	3.1	7.1	5.4	1.3
1992	2.9	7.2	4.3	1.4
1995	2.7	6.1	4.1	0.8
1998	3.4	8.0	6.4	1.3
2001	3.7	9.4	5.8	2.1
2004	3.5	11.0	4.6	2.2
2007	3.8	9.9	4.0	1.0
<i>Three-year change (percent)</i>				
1992	-6.5	1.4	-20.4	7.7
1995	-6.9	-15.3	-4.7	-42.9
1998	25.9	31.1	56.1	62.5
2001	8.8	17.5	-9.4	61.5
2004	-5.4	17.0	-20.7	4.8
2007	8.6	-10.0	-13.0	-54.5

Mean value of transaction accounts for families with holdings
By current work status of head

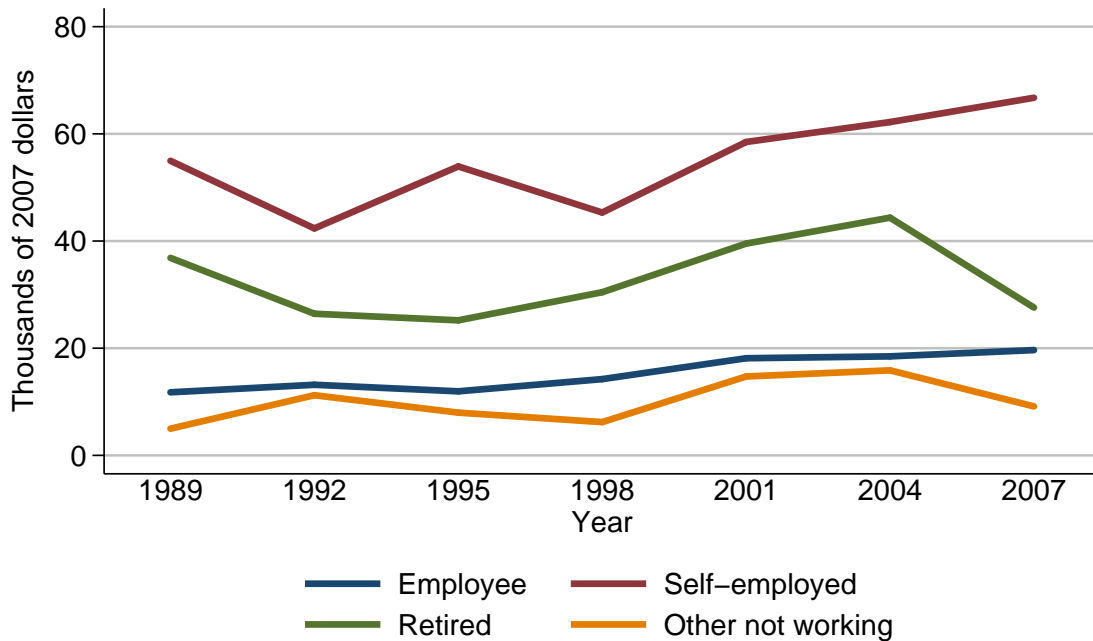

Mean value of transaction accounts for families with holdings

Year	Current work status of head			
	Employee	Self-employed	Retired	Other not working
<i>Level (thousands of 2007 dollars)</i>				
1989	11.8	55.0	36.9	5.0
1992	13.2	42.4	26.4	11.2
1995	12.0	53.9	25.2	8.0
1998	14.2	45.3	30.5	6.2
2001	18.1	58.5	39.5	14.7
2004	18.5	62.2	44.4	15.9
2007	19.7	66.7	27.6	9.1
<i>Three-year change (percent)</i>				
1992	11.9	-22.9	-28.5	124.0
1995	-9.1	27.1	-4.5	-28.6
1998	18.3	-16.0	21.0	-22.5
2001	27.5	29.1	29.5	137.1
2004	2.2	6.3	12.4	8.2
2007	6.5	7.2	-37.8	-42.8

Percent of families with transaction accounts
By current occupation of head

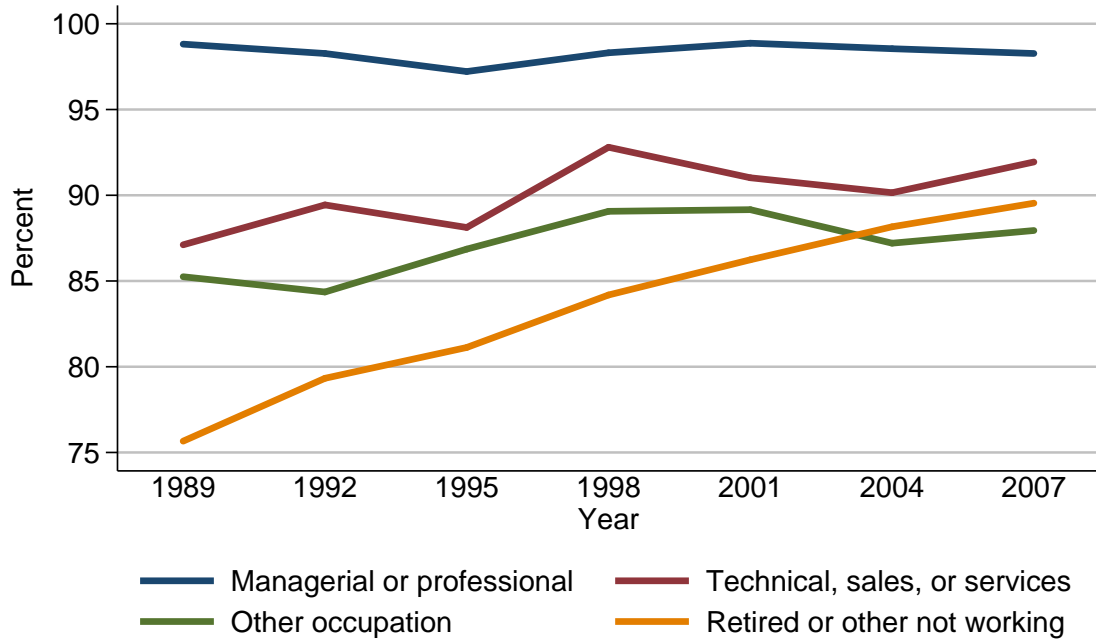

Percent of families with transaction accounts

Year	Current occupation of head			
	Managerial or professional	Technical, sales, or services	Other occupation	Retired or other not working
<i>Level (percent)</i>				
1989	98.8	87.1	85.2	75.7
1992	98.3	89.4	84.4	79.3
1995	97.2	88.1	86.9	81.1
1998	98.3	92.8	89.1	84.2
2001	98.9	91.0	89.2	86.2
2004	98.5	90.1	87.2	88.2
2007	98.3	91.9	87.9	89.5
<i>Three-year change (percentage points)</i>				
1992	-0.5	2.3	-0.8	3.6
1995	-1.1	-1.3	2.5	1.8
1998	1.1	4.7	2.2	3.1
2001	0.6	-1.8	0.1	2.0
2004	-0.4	-0.9	-2.0	2.0
2007	-0.2	1.8	0.7	1.3

Median value of transaction accounts for families with holdings
By current occupation of head

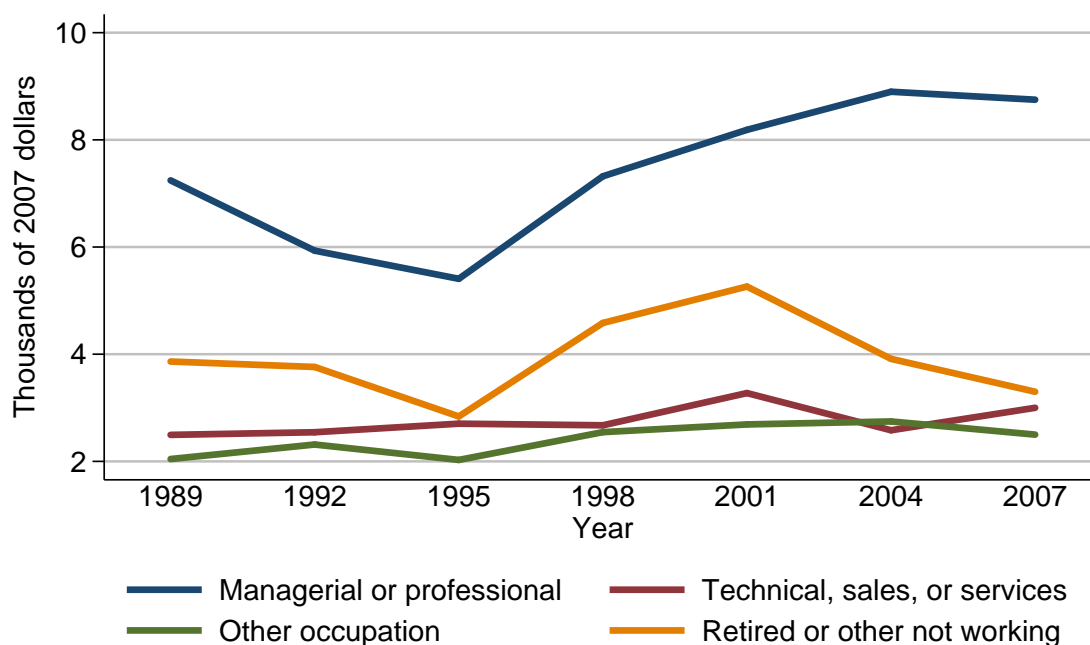

Median value of transaction accounts for families with holdings

Year	Current occupation of head			
	Managerial or professional	Technical, sales, or services	Other occupation	Retired or other not working
<i>Level (thousands of 2007 dollars)</i>				
1989	7.2	2.5	2.0	3.9
1992	5.9	2.5	2.3	3.8
1995	5.4	2.7	2.0	2.8
1998	7.3	2.7	2.5	4.6
2001	8.2	3.3	2.7	5.3
2004	8.9	2.6	2.7	3.9
2007	8.8	3.0	2.5	3.3
<i>Three-year change (percent)</i>				
1992	-18.1	0.0	15.0	-2.6
1995	-8.5	8.0	-13.0	-26.3
1998	35.2	0.0	25.0	64.3
2001	12.3	22.2	8.0	15.2
2004	8.5	-21.2	0.0	-26.4
2007	-2.2	15.4	-7.4	-15.4

Mean value of transaction accounts for families with holdings
By current occupation of head

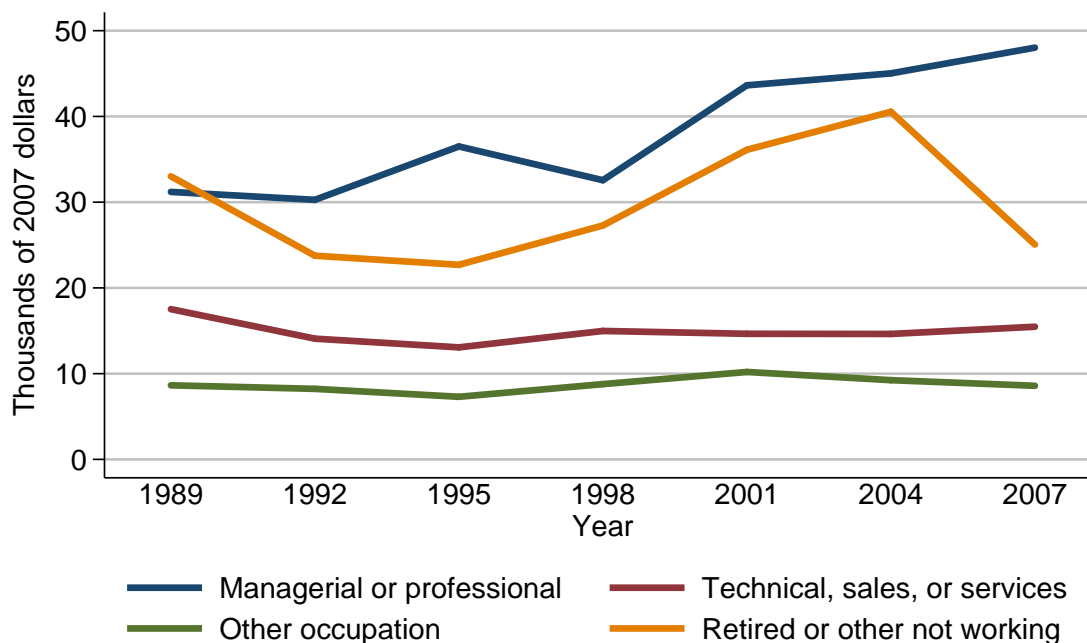

Mean value of transaction accounts for families with holdings

Year	Current occupation of head			
	Managerial or professional	Technical, sales, or services	Other occupation	Retired or other not working
<i>Level (thousands of 2007 dollars)</i>				
1989	31.2	17.5	8.6	33.0
1992	30.3	14.1	8.2	23.8
1995	36.5	13.1	7.3	22.7
1998	32.6	15.0	8.8	27.3
2001	43.6	14.6	10.2	36.1
2004	45.0	14.6	9.2	40.5
2007	48.0	15.5	8.6	25.1
<i>Three-year change (percent)</i>				
1992	-2.9	-19.4	-4.7	-27.9
1995	20.5	-7.1	-11.0	-4.6
1998	-10.7	14.5	20.5	20.3
2001	33.7	-2.7	15.9	32.2
2004	3.2	0.0	-9.8	12.2
2007	6.7	6.2	-6.5	-38.0

Percent of families with transaction accounts
By region

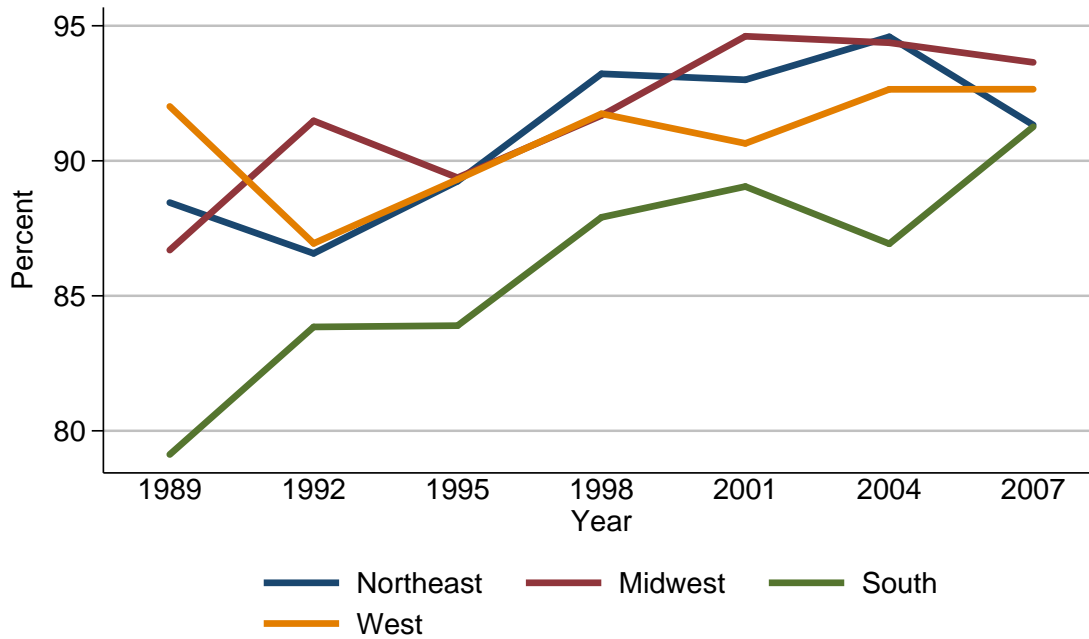

Percent of families with transaction accounts

Year	Region			
	Northeast	Midwest	South	West
<i>Level (percent)</i>				
1989	88.5	86.7	79.1	92.0
1992	86.6	91.5	83.8	86.9
1995	89.2	89.4	83.9	89.3
1998	93.2	91.7	87.9	91.7
2001	93.0	94.6	89.0	90.6
2004	94.6	94.4	86.9	92.6
2007	91.3	93.6	91.3	92.7
<i>Three-year change (percentage points)</i>				
1992	-1.9	4.8	4.7	-5.1
1995	2.6	-2.1	0.1	2.4
1998	4.0	2.3	4.0	2.4
2001	-0.2	2.9	1.1	-1.1
2004	1.6	-0.2	-2.1	2.0
2007	-3.3	-0.8	4.4	0.1

Median value of transaction accounts for families with holdings
By region

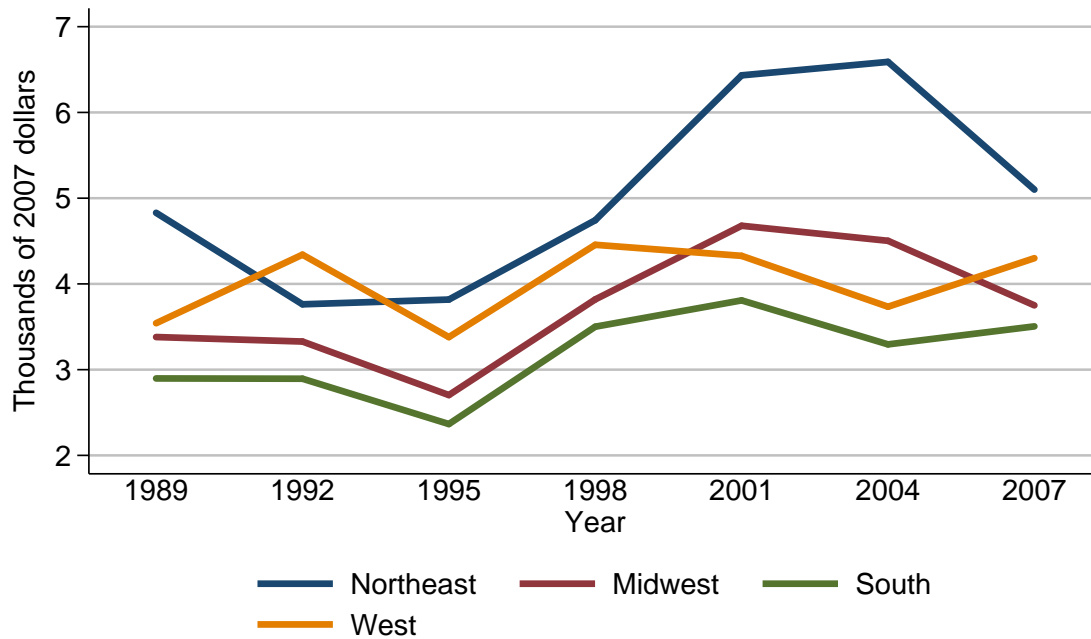

Median value of transaction accounts for families with holdings

Year	Region			
	Northeast	Midwest	South	West
<i>Level (thousands of 2007 dollars)</i>				
1989	4.8	3.4	2.9	3.5
1992	3.8	3.3	2.9	4.3
1995	3.8	2.7	2.4	3.4
1998	4.7	3.8	3.5	4.5
2001	6.4	4.7	3.8	4.3
2004	6.6	4.5	3.3	3.7
2007	5.1	3.8	3.5	4.3
<i>Three-year change (percent)</i>				
1992	-20.8	-2.9	0.0	22.9
1995	0.0	-18.2	-17.2	-20.9
1998	23.7	40.7	45.8	32.4
2001	36.2	23.7	8.6	-4.4
2004	3.1	-4.3	-13.2	-14.0
2007	-22.7	-17.8	6.1	16.2

Mean value of transaction accounts for families with holdings
By region

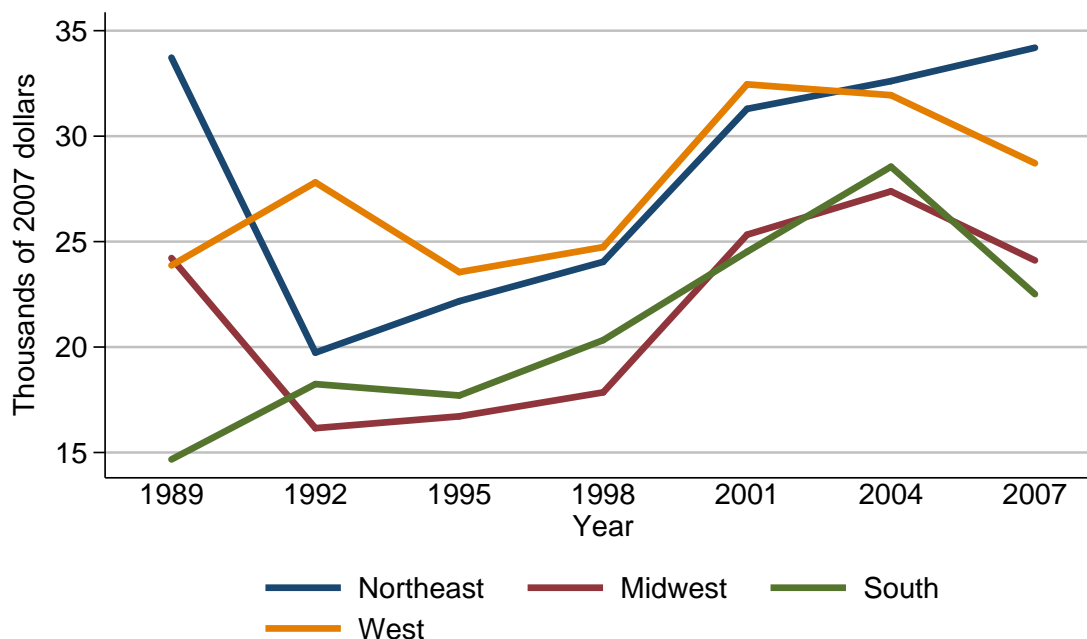

Mean value of transaction accounts for families with holdings

Year	Region			
	Northeast	Midwest	South	West
<i>Level (thousands of 2007 dollars)</i>				
1989	33.7	24.2	14.7	23.9
1992	19.7	16.2	18.2	27.8
1995	22.2	16.7	17.7	23.6
1998	24.0	17.9	20.3	24.7
2001	31.3	25.3	24.5	32.5
2004	32.6	27.4	28.6	31.9
2007	34.2	24.1	22.5	28.7
<i>Three-year change (percent)</i>				
1992	-41.5	-33.1	23.8	16.3
1995	12.7	3.1	-2.7	-15.1
1998	8.1	7.2	14.7	4.7
2001	30.4	41.3	20.7	31.6
2004	4.2	8.3	16.7	-1.8
2007	4.9	-12.0	-21.3	-10.0

Percent of families with transaction accounts
By urbanicity

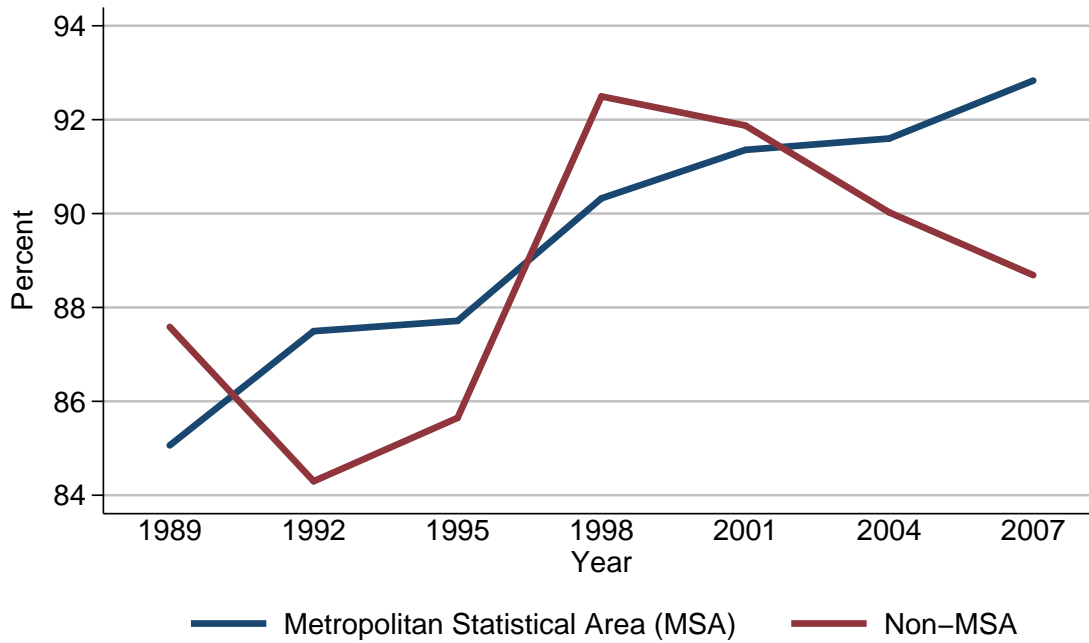

Percent of families with transaction accounts

Year	Urbanicity	
	Metropolitan Statistical Area (MSA)	Non-MSA
<i>Level (percent)</i>		
1989	85.1	87.6
1992	87.5	84.3
1995	87.7	85.6
1998	90.3	92.5
2001	91.4	91.9
2004	91.6	90.0
2007	92.8	88.7
<i>Three-year change (percentage points)</i>		
1992	2.4	-3.3
1995	0.2	1.3
1998	2.6	6.9
2001	1.1	-0.6
2004	0.2	-1.9
2007	1.2	-1.3

Median value of transaction accounts for families with holdings
By urbanicity

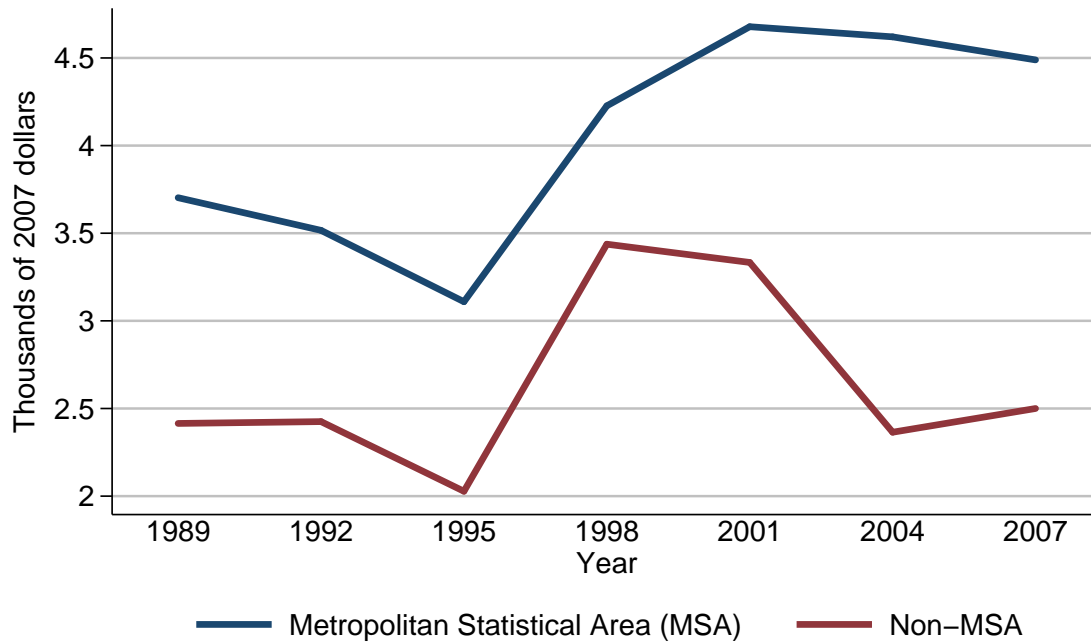

Median value of transaction accounts for families with holdings

Year	Urbanicity	
	Metropolitan Statistical Area (MSA)	Non-MSA
<i>Level (thousands of 2007 dollars)</i>		
1989	3.7	2.4
1992	3.5	2.4
1995	3.1	2.0
1998	4.2	3.4
2001	4.7	3.3
2004	4.6	2.4
2007	4.5	2.5
<i>Three-year change (percent)</i>		
1992	-5.4	0.0
1995	-11.4	-16.7
1998	35.5	70.0
2001	11.9	-2.9
2004	-2.1	-27.3
2007	-2.2	4.2

Mean value of transaction accounts for families with holdings
By urbanicity

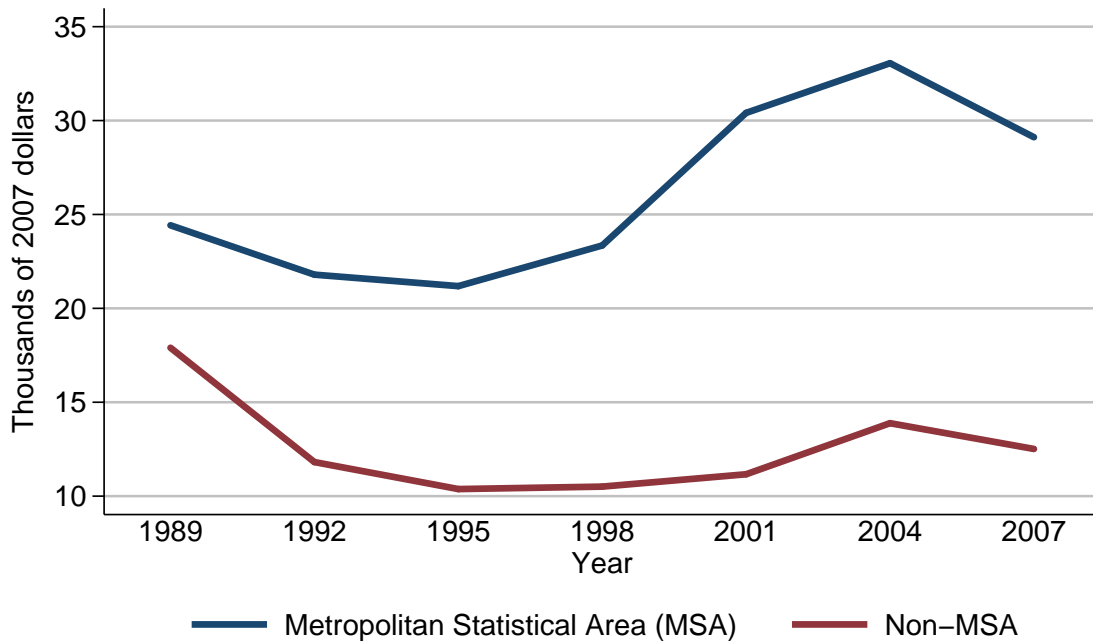

Mean value of transaction accounts for families with holdings

Year	Urbanicity	
	Metropolitan Statistical Area (MSA)	Non-MSA
<i>Level (thousands of 2007 dollars)</i>		
1989	24.4	17.9
1992	21.8	11.8
1995	21.2	10.4
1998	23.3	10.5
2001	30.4	11.2
2004	33.1	13.9
2007	29.1	12.5
<i>Three-year change (percent)</i>		
1992	-10.7	-34.1
1995	-2.8	-11.9
1998	9.9	1.0
2001	30.5	6.7
2004	8.9	24.1
2007	-12.1	-10.1

Percent of families with transaction accounts
By housing status

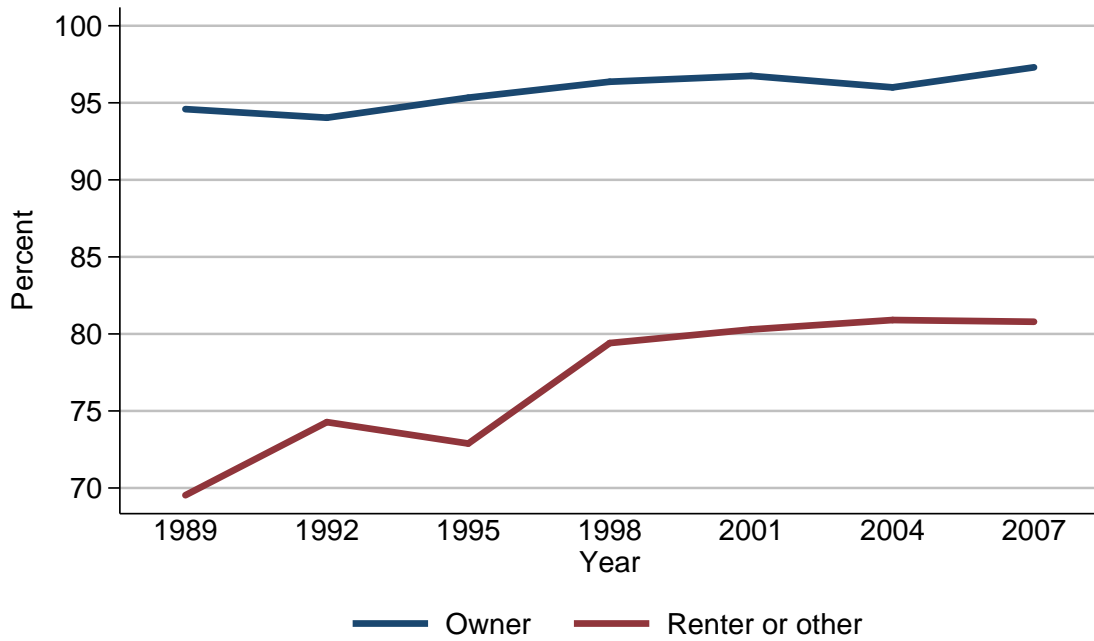

Percent of families with transaction accounts

Year	Housing status	
	Owner	Renter or other
<i>Level (percent)</i>		
1989	94.6	69.5
1992	94.0	74.3
1995	95.3	72.9
1998	96.4	79.4
2001	96.7	80.3
2004	96.0	80.9
2007	97.3	80.8
<i>Three-year change (percentage points)</i>		
1992	-0.6	4.8
1995	1.3	-1.4
1998	1.1	6.5
2001	0.3	0.9
2004	-0.7	0.6
2007	1.3	-0.1

Median value of transaction accounts for families with holdings
By housing status

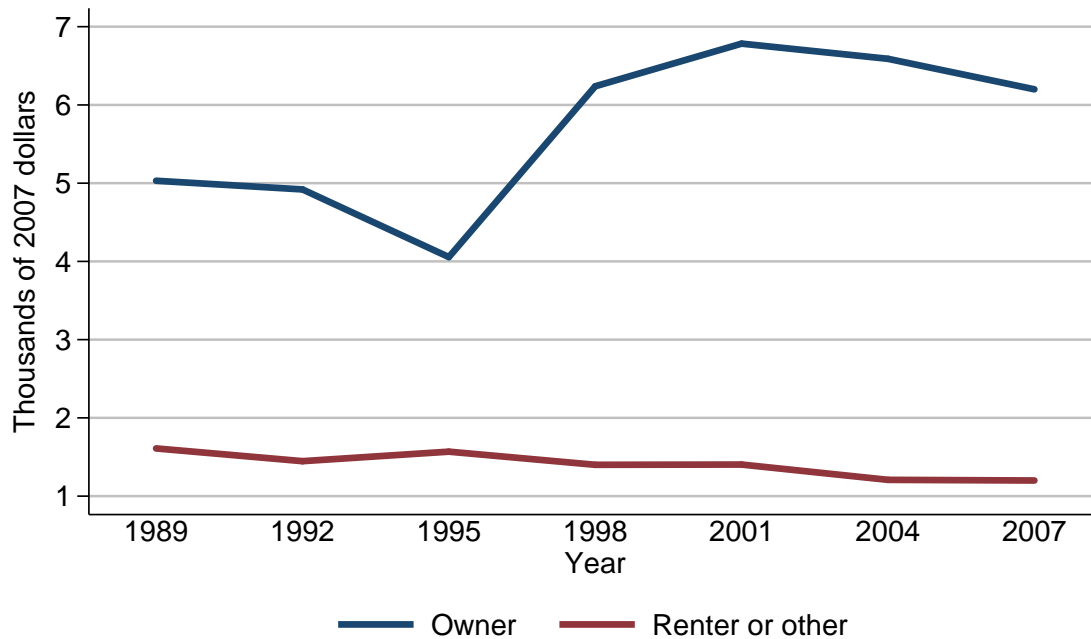

Median value of transaction accounts for families with holdings

Year	Housing status	
	Owner	Renter or other
<i>Level (thousands of 2007 dollars)</i>		
1989	5.0	1.6
1992	4.9	1.4
1995	4.1	1.6
1998	6.2	1.4
2001	6.8	1.4
2004	6.6	1.2
2007	6.2	1.2
<i>Three-year change (percent)</i>		
1992	-2.0	-12.5
1995	-16.3	14.3
1998	51.2	-12.5
2001	9.7	0.0
2004	-2.9	-14.3
2007	-6.1	0.0

Mean value of transaction accounts for families with holdings
By housing status

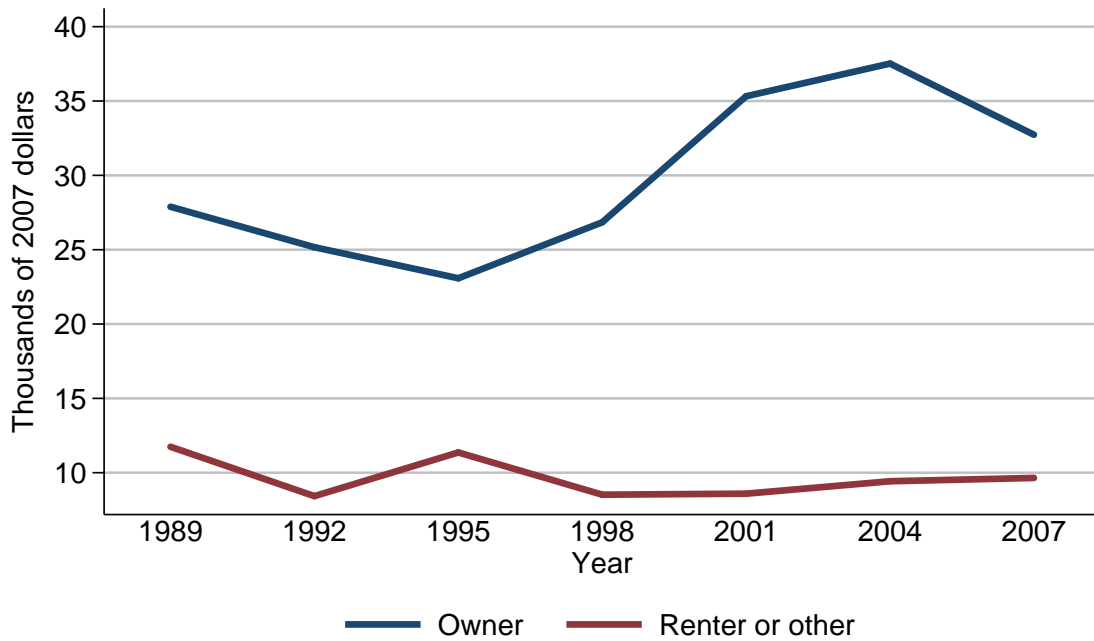

Mean value of transaction accounts for families with holdings

Year	Housing status	
	Owner	Renter or other
<i>Level (thousands of 2007 dollars)</i>		
1989	27.9	11.7
1992	25.2	8.4
1995	23.1	11.4
1998	26.8	8.5
2001	35.3	8.6
2004	37.5	9.4
2007	32.7	9.6
<i>Three-year change (percent)</i>		
1992	-9.7	-28.2
1995	-8.3	35.7
1998	16.0	-25.4
2001	31.7	1.2
2004	6.2	9.3
2007	-12.8	2.1

Percent of families with transaction accounts
By percentile of net worth

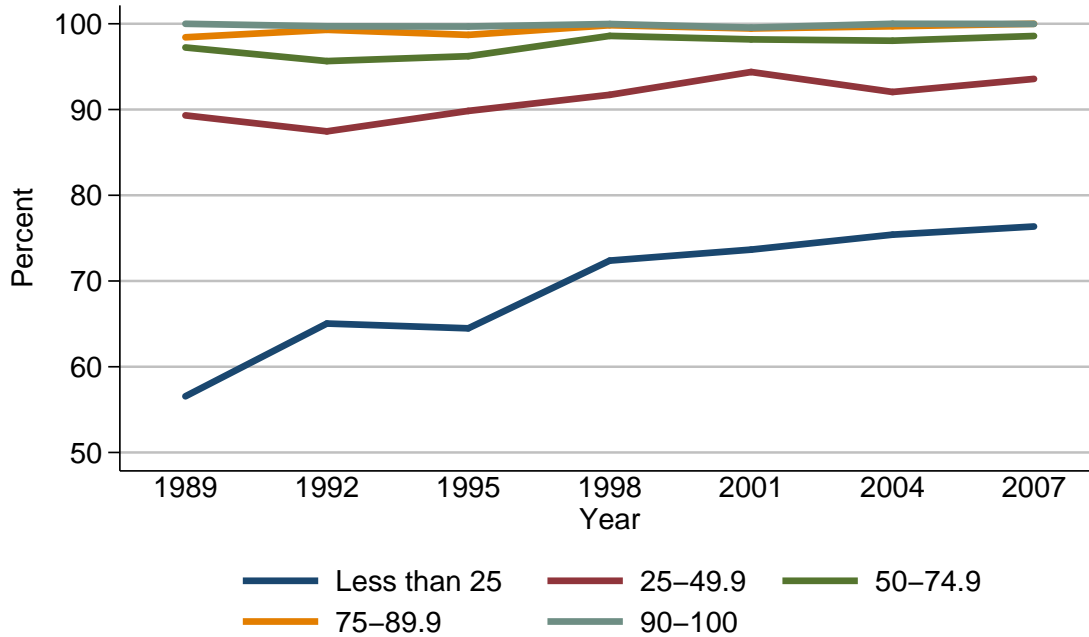

Percent of families with transaction accounts

Year	Percentile of net worth				
	Less than 25	25-49.9	50-74.9	75-89.9	90-100
<i>Level (percent)</i>					
1989	56.6	89.3	97.2	98.4	100.0
1992	65.0	87.5	95.7	99.3	99.7
1995	64.5	89.8	96.2	98.7	99.7
1998	72.4	91.7	98.6	99.8	100.0
2001	73.7	94.4	98.2	99.4	99.6
2004	75.4	92.0	98.0	99.7	100.0
2007	76.4	93.6	98.6	100.0	100.0
<i>Three-year change (percentage points)</i>					
1992	8.4	-1.8	-1.5	0.9	-0.3
1995	-0.5	2.3	0.5	-0.6	0.0
1998	7.9	1.9	2.4	1.1	0.3
2001	1.3	2.7	-0.4	-0.4	-0.4
2004	1.7	-2.4	-0.2	0.3	0.4
2007	1.0	1.6	0.6	0.3	0.0

Median value of transaction accounts for families with holdings
By percentile of net worth

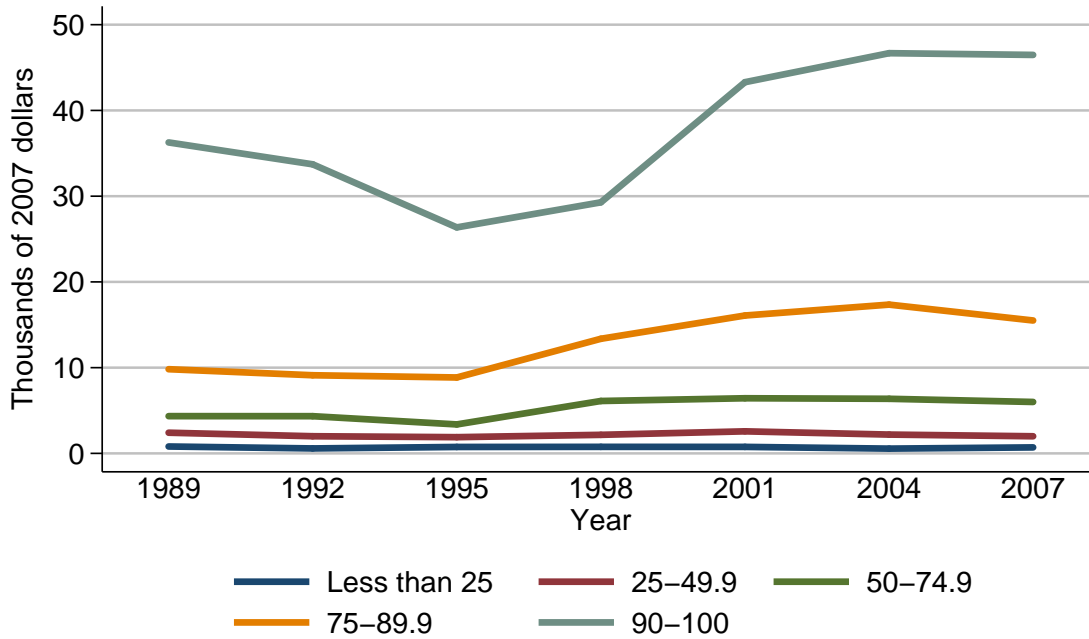

Median value of transaction accounts for families with holdings

Year	Percentile of net worth				
	Less than 25	25-49.9	50-74.9	75-89.9	90-100
<i>Level (thousands of 2007 dollars)</i>					
1989	0.8	2.4	4.3	9.8	36.3
1992	0.6	2.0	4.3	9.1	33.7
1995	0.8	1.9	3.4	8.9	26.4
1998	0.8	2.2	6.1	13.4	29.3
2001	0.8	2.6	6.4	16.1	43.3
2004	0.6	2.2	6.4	17.4	46.7
2007	0.7	2.0	6.0	15.5	46.5
<i>Three-year change (percent)</i>					
1992	-25.0	-16.7	0.0	-7.1	-7.2
1995	33.3	-5.0	-20.9	-2.2	-21.7
1998	0.0	15.8	79.4	50.6	11.0
2001	0.0	18.2	4.9	20.1	47.8
2004	-25.0	-15.4	0.0	8.1	7.9
2007	16.7	-9.1	-6.2	-10.9	-0.4

Mean value of transaction accounts for families with holdings
By percentile of net worth

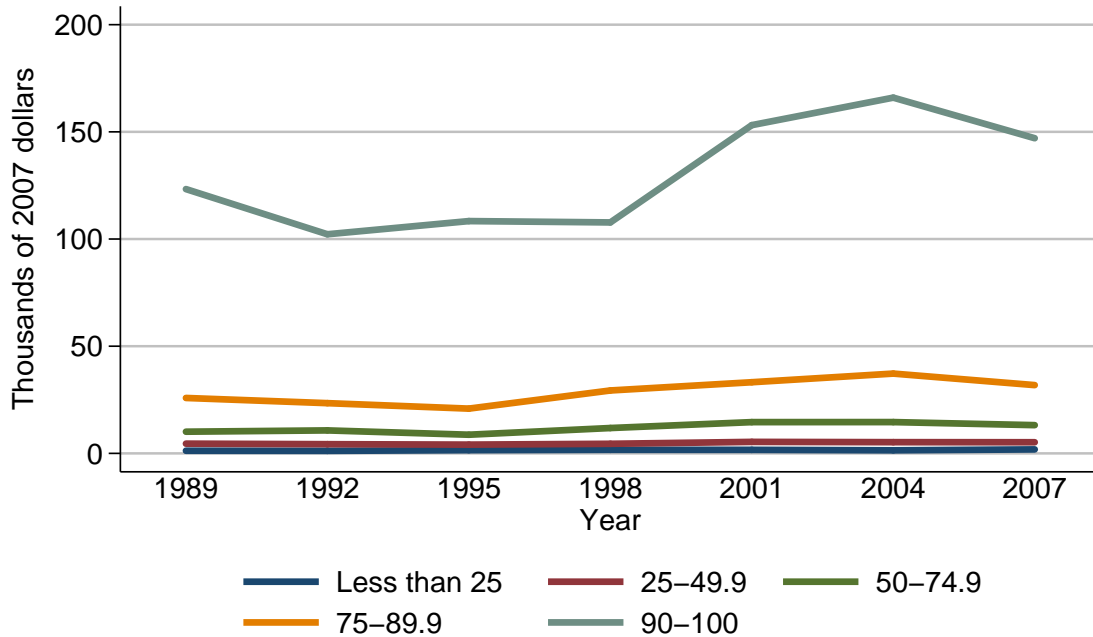

Mean value of transaction accounts for families with holdings

Year	Percentile of net worth				
	Less than 25	25-49.9	50-74.9	75-89.9	90-100
<i>Level (thousands of 2007 dollars)</i>					
1989	1.2	4.5	10.1	25.9	123.3
1992	1.2	4.3	10.7	23.4	102.2
1995	1.5	4.1	8.7	20.9	108.4
1998	1.7	4.5	11.8	29.4	107.8
2001	1.7	5.4	14.6	33.2	153.1
2004	1.4	5.2	14.6	37.2	166.0
2007	1.9	5.2	13.2	31.9	147.0
<i>Three-year change (percent)</i>					
1992	0.0	-4.4	5.9	-9.7	-17.1
1995	25.0	-4.7	-18.7	-10.7	6.1
1998	13.3	9.8	35.6	40.7	-0.6
2001	0.0	20.0	23.7	12.9	42.0
2004	-17.6	-3.7	0.0	12.0	8.4
2007	35.7	0.0	-9.6	-14.2	-11.4

Percent of families with certificates of deposit
For all families

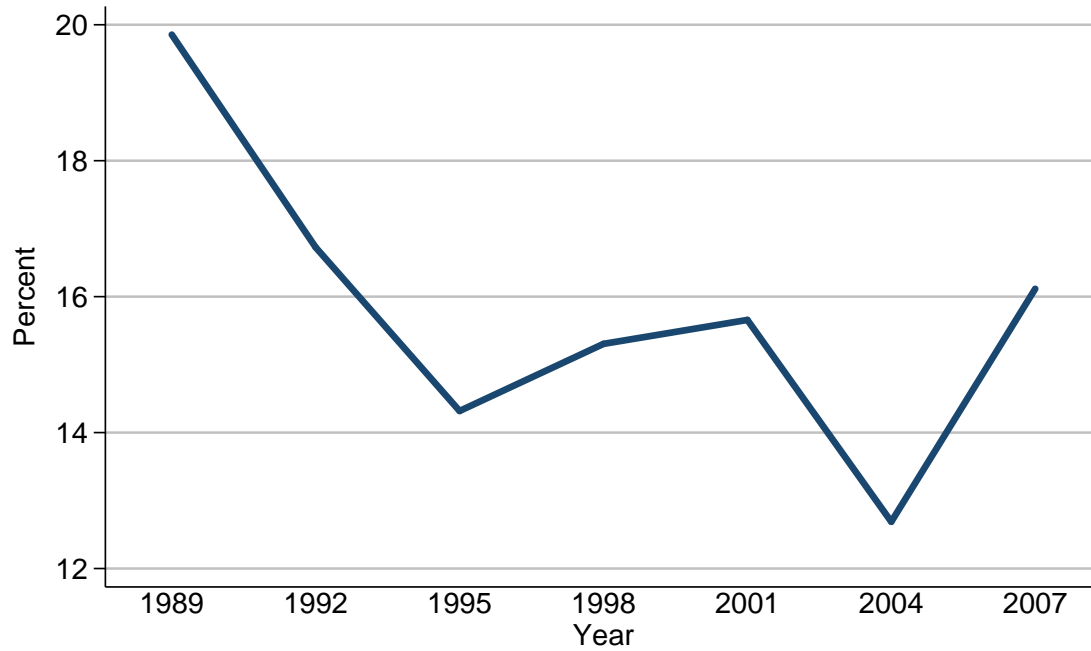

Percent of families with certificates of deposit

Year	All families
<i>Level (percent)</i>	
1989	19.9
1992	16.7
1995	14.3
1998	15.3
2001	15.7
2004	12.7
2007	16.1
<i>Three-year change (percentage points)</i>	
1992	-3.2
1995	-2.4
1998	1.0
2001	0.4
2004	-3.0
2007	3.4

Median value of certificates of deposit for families with holdings
For all families

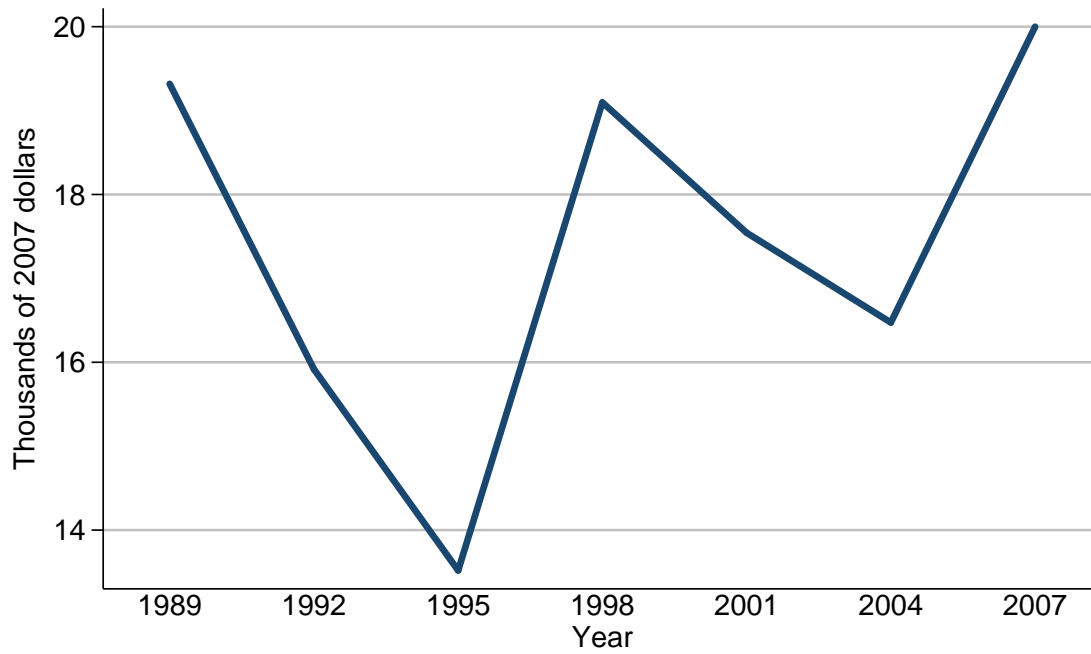

Median value of certificates of deposit for families with holdings

Year	All families
<i>Level (thousands of 2007 dollars)</i>	
1989	19.3
1992	15.9
1995	13.5
1998	19.1
2001	17.5
2004	16.5
2007	20.0
<i>Three-year change (percent)</i>	
1992	-17.6
1995	-15.1
1998	41.5
2001	-8.4
2004	-5.7
2007	21.2

Mean value of certificates of deposit for families with holdings
For all families

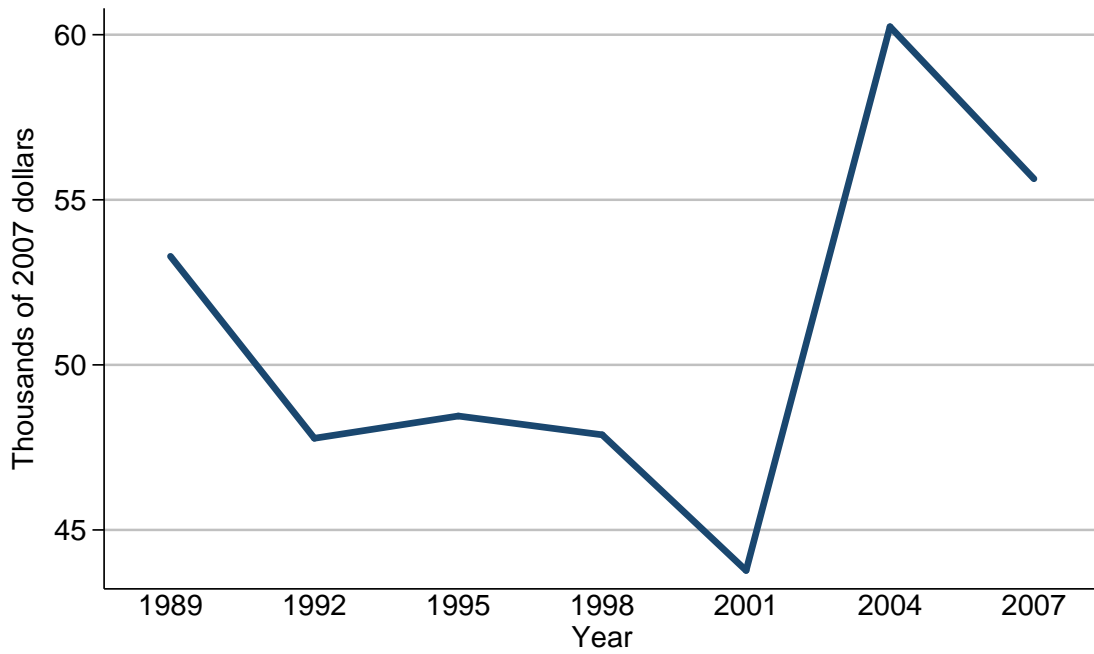

Mean value of certificates of deposit for families with holdings

Year	All families
<i>Level (thousands of 2007 dollars)</i>	
1989	53.3
1992	47.8
1995	48.5
1998	47.9
2001	43.8
2004	60.2
2007	55.6
<i>Three-year change (percent)</i>	
1992	-10.3
1995	1.5
1998	-1.2
2001	-8.6
2004	37.4
2007	-7.6

Percent of families with certificates of deposit
By percentile of income

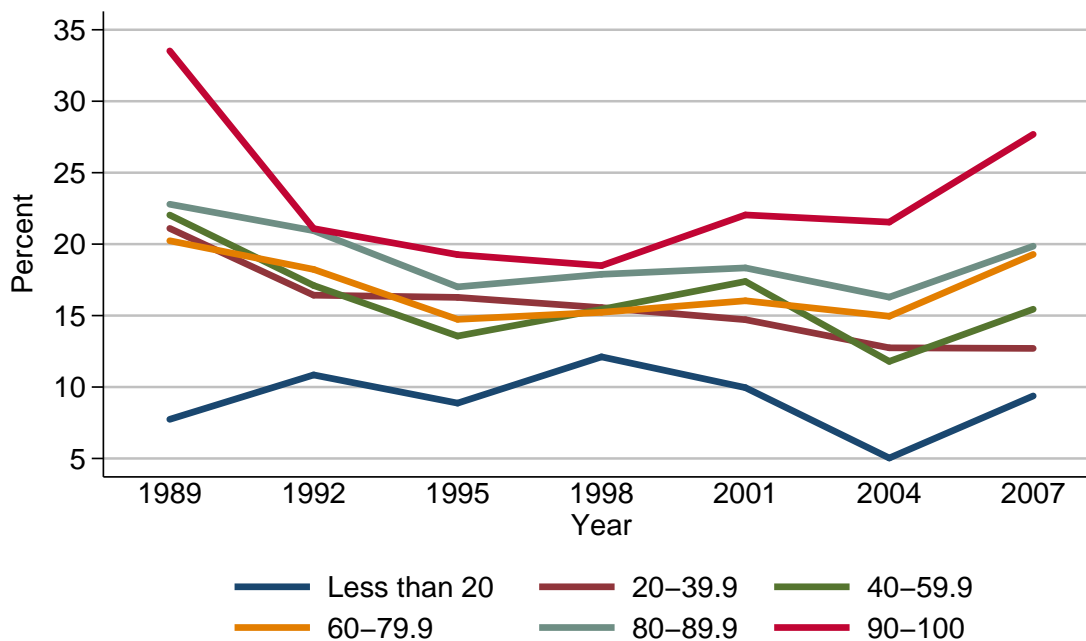

Percent of families with certificates of deposit

Year	Percentile of income					
	Less than 20	20-39.9	40-59.9	60-79.9	80-89.9	90-100
<i>Level (percent)</i>						
1989	7.7	21.1	22.0	20.2	22.8	33.5
1992	10.8	16.4	17.1	18.2	20.9	21.1
1995	8.9	16.3	13.6	14.7	17.0	19.3
1998	12.1	15.6	15.4	15.2	17.9	18.5
2001	10.0	14.7	17.4	16.0	18.3	22.0
2004	5.0	12.7	11.8	15.0	16.3	21.5
2007	9.4	12.7	15.4	19.3	19.9	27.7
<i>Three-year change (percentage points)</i>						
1992	3.1	-4.7	-4.9	-2.0	-1.9	-12.4
1995	-1.9	-0.1	-3.5	-3.5	-3.9	-1.8
1998	3.2	-0.7	1.8	0.5	0.9	-0.8
2001	-2.1	-0.9	2.0	0.8	0.4	3.5
2004	-5.0	-2.0	-5.6	-1.0	-2.0	-0.5
2007	4.4	0.0	3.6	4.3	3.6	6.2

Median value of certificates of deposit for families with holdings
By percentile of income

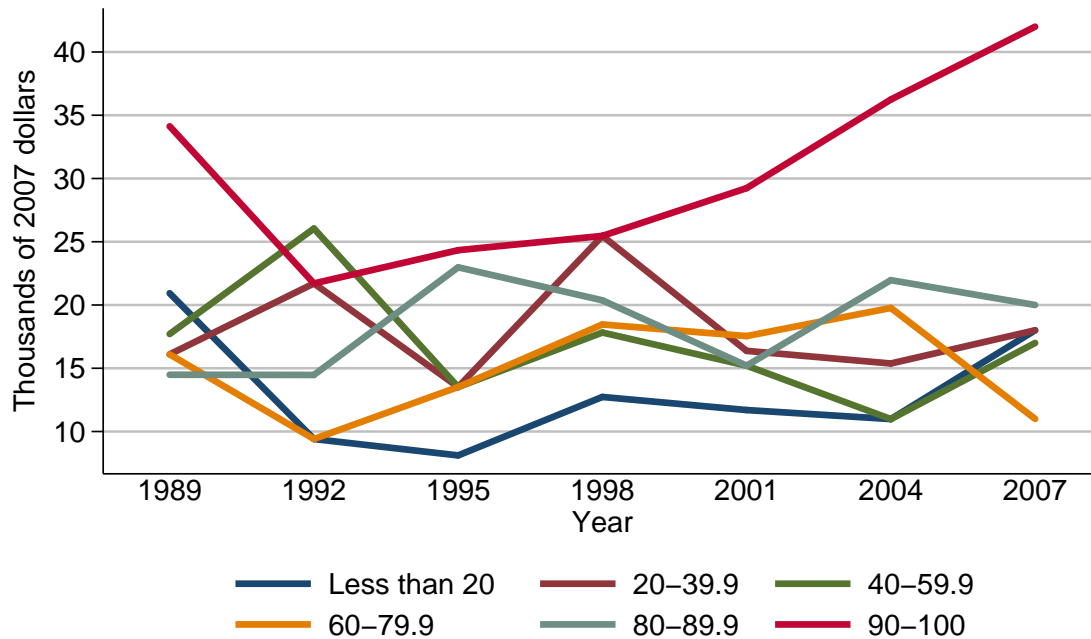

Median value of certificates of deposit for families with holdings

Year	Percentile of income					
	Less than 20	20-39.9	40-59.9	60-79.9	80-89.9	90-100
<i>Level (thousands of 2007 dollars)</i>						
1989	20.9	16.1	17.7	16.1	14.5	34.1
1992	9.4	21.7	26.0	9.4	14.5	21.7
1995	8.1	13.5	13.5	13.5	23.0	24.3
1998	12.7	25.5	17.8	18.5	20.4	25.5
2001	11.7	16.4	15.2	17.5	15.2	29.2
2004	11.0	15.4	11.0	19.8	22.0	36.2
2007	18.0	18.0	17.0	11.0	20.0	42.0
<i>Three-year change (percent)</i>						
1992	-55.0	34.8	46.9	-41.6	0.0	-36.4
1995	-13.8	-37.8	-48.1	43.6	58.6	12.0
1998	56.8	88.9	31.9	37.0	-11.3	4.9
2001	-7.9	-35.7	-14.6	-5.4	-25.5	14.5
2004	-6.0	-6.1	-27.6	13.1	44.7	24.0
2007	63.6	16.9	54.5	-44.4	-9.1	16.0

Mean value of certificates of deposit for families with holdings
By percentile of income

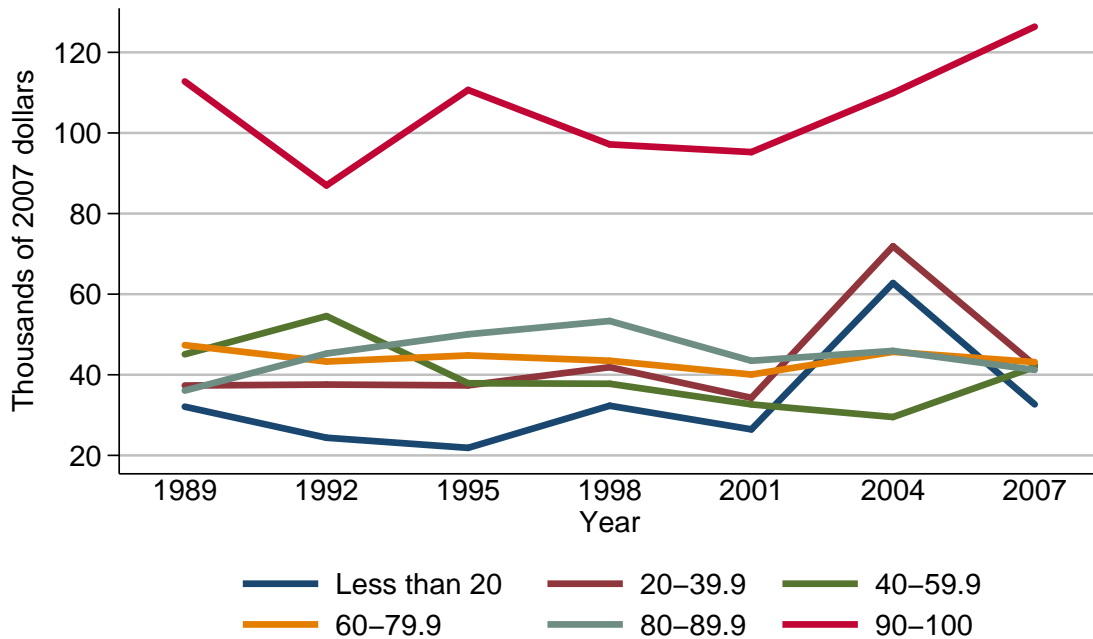

Mean value of certificates of deposit for families with holdings

Year	Percentile of income					
	Less than 20	20-39.9	40-59.9	60-79.9	80-89.9	90-100
<i>Level (thousands of 2007 dollars)</i>						
1989	32.1	37.3	45.1	47.4	36.1	112.8
1992	24.4	37.6	54.6	43.3	45.3	87.0
1995	21.9	37.4	37.9	44.8	50.1	110.7
1998	32.3	41.9	37.8	43.5	53.4	97.2
2001	26.5	34.3	32.7	40.1	43.5	95.3
2004	62.8	71.9	29.5	45.7	45.9	109.9
2007	32.7	42.4	42.0	43.1	41.2	126.4
<i>Three-year change (percent)</i>						
1992	-24.0	0.8	21.1	-8.6	25.5	-22.9
1995	-10.2	-0.5	-30.6	3.5	10.6	27.2
1998	47.5	12.0	-0.3	-2.9	6.6	-12.2
2001	-18.0	-18.1	-13.5	-7.8	-18.5	-2.0
2004	137.0	109.6	-9.8	14.0	5.5	15.3
2007	-47.9	-41.0	42.4	-5.7	-10.2	15.0

**Percent of families with certificates of deposit
By age of head**

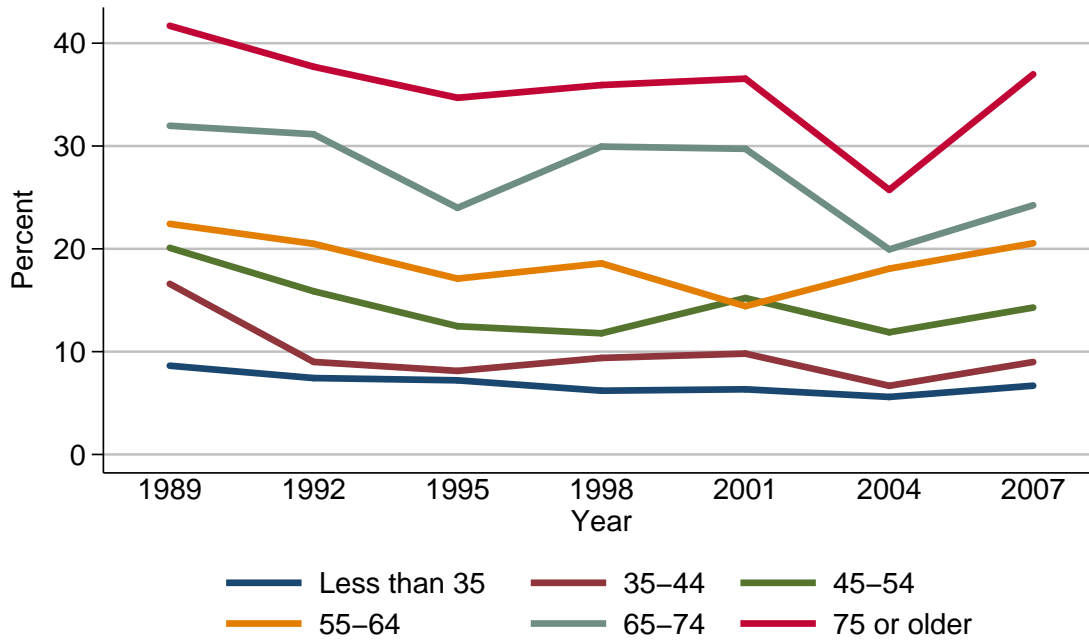

Percent of families with certificates of deposit

Year	Age of head					
	Less than 35	35-44	45-54	55-64	65-74	75 or older
<i>Level (percent)</i>						
1989	8.6	16.6	20.1	22.4	32.0	41.7
1992	7.4	9.0	15.9	20.5	31.1	37.7
1995	7.2	8.1	12.5	17.1	24.0	34.7
1998	6.2	9.4	11.8	18.6	29.9	35.9
2001	6.3	9.8	15.2	14.4	29.7	36.5
2004	5.6	6.7	11.9	18.1	19.9	25.7
2007	6.7	9.0	14.3	20.5	24.2	37.0
<i>Three-year change (percentage points)</i>						
1992	-1.2	-7.6	-4.2	-1.9	-0.9	-4.0
1995	-0.2	-0.9	-3.4	-3.4	-7.1	-3.0
1998	-1.0	1.3	-0.7	1.5	5.9	1.2
2001	0.1	0.4	3.4	-4.2	-0.2	0.6
2004	-0.7	-3.1	-3.3	3.7	-9.8	-10.8
2007	1.1	2.3	2.4	2.4	4.3	11.3

Median value of certificates of deposit for families with holdings
By age of head

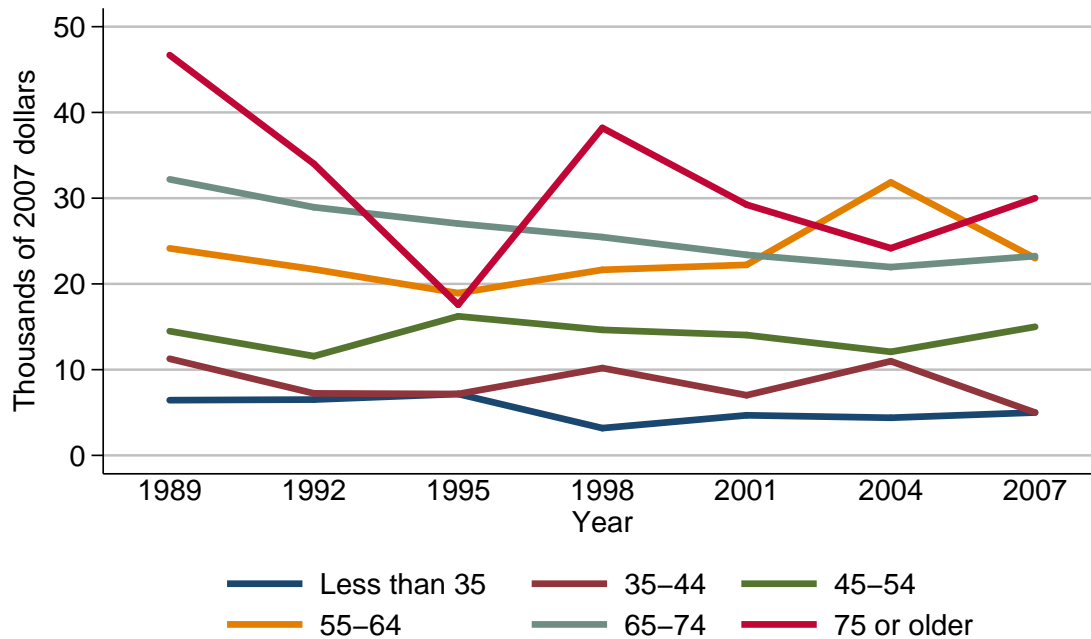

Median value of certificates of deposit for families with holdings

Year	Age of head					
	Less than 35	35-44	45-54	55-64	65-74	75 or older
<i>Level (thousands of 2007 dollars)</i>						
1989	6.4	11.3	14.5	24.1	32.2	46.7
1992	6.5	7.2	11.6	21.7	28.9	34.0
1995	7.2	7.2	16.2	18.9	27.0	17.6
1998	3.2	10.2	14.6	21.6	25.5	38.2
2001	4.7	7.0	14.0	22.2	23.4	29.2
2004	4.4	11.0	12.1	31.9	22.0	24.2
2007	5.0	5.0	15.0	23.0	23.2	30.0
<i>Three-year change (percent)</i>						
1992	1.6	-36.3	-20.0	-10.0	-10.2	-27.2
1995	10.8	0.0	39.7	-12.9	-6.6	-48.2
1998	-55.6	41.7	-9.9	14.3	-5.6	117.0
2001	46.9	-31.4	-4.1	2.8	-8.2	-23.6
2004	-6.4	57.1	-13.6	43.7	-6.0	-17.1
2007	13.6	-54.5	24.0	-27.9	5.5	24.0

Mean value of certificates of deposit for families with holdings
By age of head

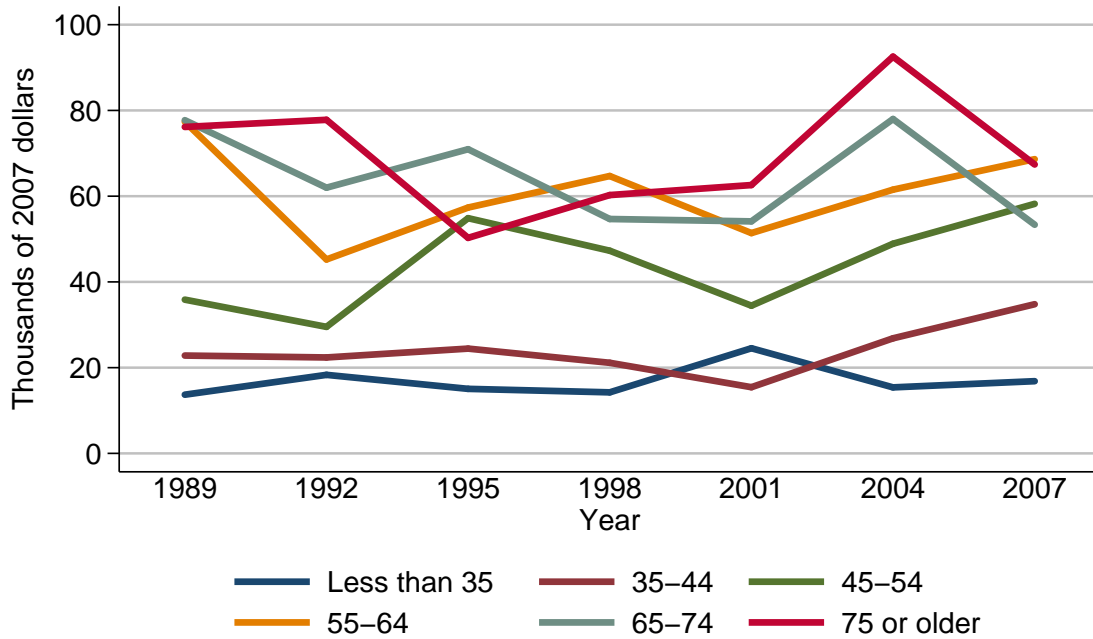

Mean value of certificates of deposit for families with holdings

Year	Age of head					
	Less than 35	35-44	45-54	55-64	65-74	75 or older
<i>Level (thousands of 2007 dollars)</i>						
1989	13.7	22.8	35.9	77.4	77.7	76.2
1992	18.3	22.4	29.5	45.2	62.0	77.8
1995	15.1	24.4	54.9	57.3	71.0	50.3
1998	14.2	21.1	47.3	64.7	54.7	60.3
2001	24.5	15.4	34.5	51.4	54.1	62.6
2004	15.4	26.8	48.9	61.5	78.0	92.6
2007	16.8	34.8	58.2	68.6	53.3	67.4
<i>Three-year change (percent)</i>						
1992	33.6	-1.8	-17.8	-41.6	-20.2	2.1
1995	-17.5	8.9	86.1	26.8	14.5	-35.3
1998	-6.0	-13.5	-13.8	12.9	-23.0	19.9
2001	72.5	-27.0	-27.1	-20.6	-1.1	3.8
2004	-37.1	74.0	41.7	19.6	44.2	47.9
2007	9.1	29.9	19.0	11.5	-31.7	-27.2

Percent of families with certificates of deposit
By family structure

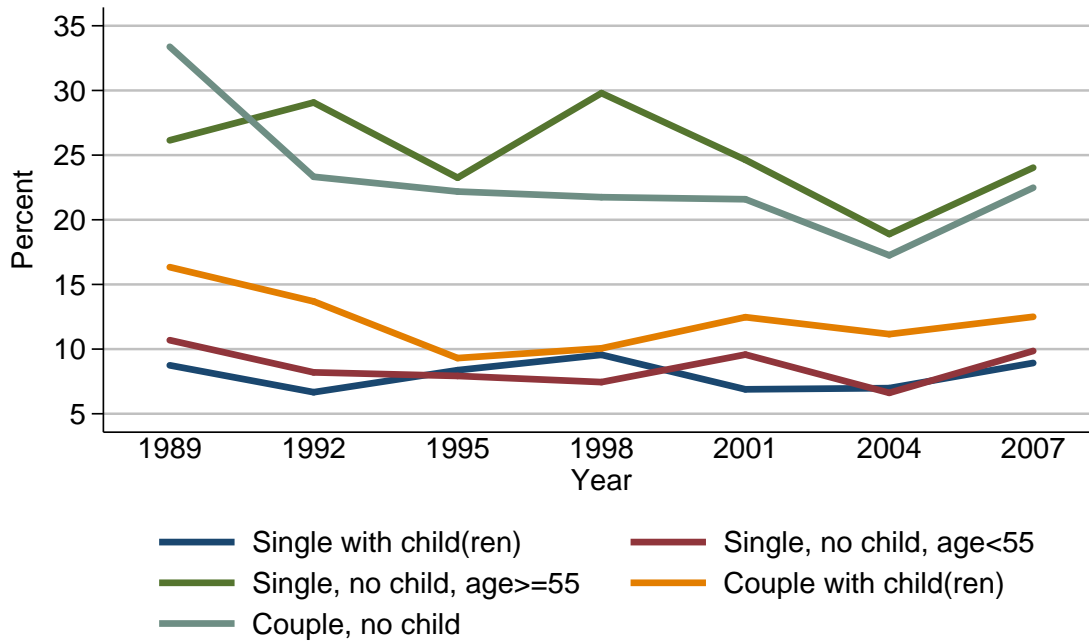

Percent of families with certificates of deposit

Year	Family structure				
	Single with child(ren)	Single, no child, age<55	Single, no child, age≥55	Couple with child(ren)	Couple, no child
<i>Level (percent)</i>					
1989	8.7	10.7	26.1	16.3	33.4
1992	6.7	8.2	29.1	13.7	23.3
1995	8.4	7.9	23.3	9.3	22.2
1998	9.6	7.4	29.8	10.1	21.7
2001	6.9	9.6	24.6	12.5	21.6
2004	7.0	6.6	18.9	11.2	17.3
2007	8.9	9.9	24.0	12.5	22.5
<i>Three-year change (percentage points)</i>					
1992	-2.0	-2.5	3.0	-2.6	-10.1
1995	1.7	-0.3	-5.8	-4.4	-1.1
1998	1.2	-0.5	6.5	0.8	-0.5
2001	-2.7	2.2	-5.2	2.4	-0.1
2004	0.1	-3.0	-5.7	-1.3	-4.3
2007	1.9	3.3	5.1	1.3	5.2

Median value of certificates of deposit for families with holdings
By family structure

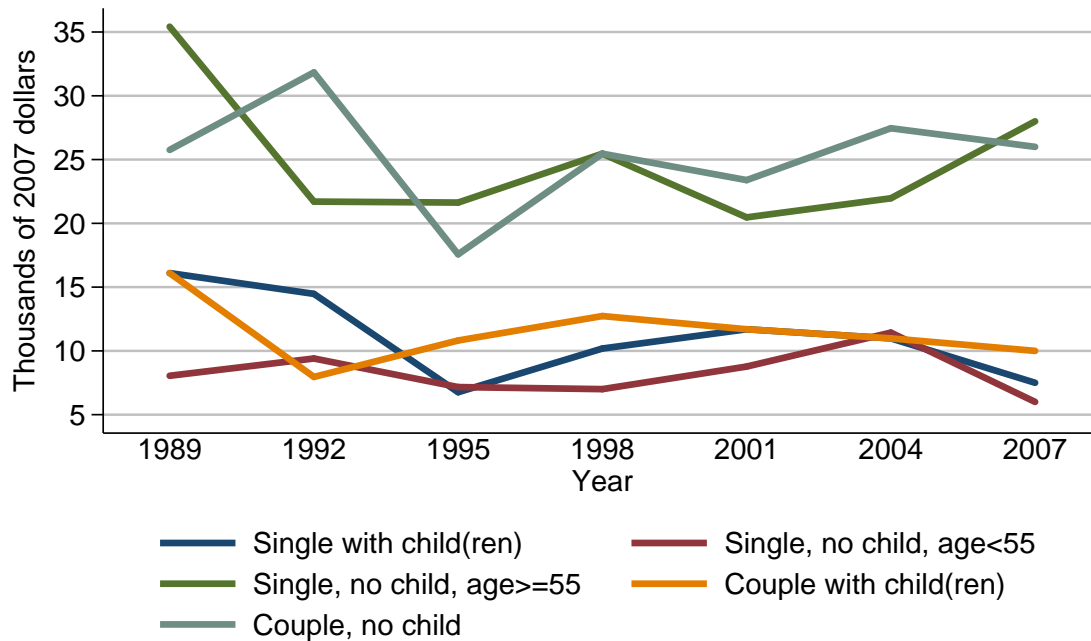

Median value of certificates of deposit for families with holdings

Year	Family structure				
	Single with child(ren)	Single, no child, age < 55	Single, no child, age >= 55	Couple with child(ren)	Couple, no child
<i>Level (thousands of 2007 dollars)</i>					
1989	16.1	8.0	35.4	16.1	25.8
1992	14.5	9.4	21.7	8.0	31.8
1995	6.8	7.2	21.6	10.8	17.6
1998	10.2	7.0	25.5	12.7	25.5
2001	11.7	8.8	20.5	11.7	23.4
2004	11.0	11.4	22.0	11.0	27.5
2007	7.5	6.0	28.0	10.0	26.0
<i>Three-year change (percent)</i>					
1992	-9.9	17.5	-38.7	-50.3	23.3
1995	-53.1	-23.4	-0.5	35.0	-44.7
1998	50.0	-2.8	18.1	17.6	44.9
2001	14.7	25.7	-19.6	-7.9	-8.2
2004	-6.0	29.5	7.3	-6.0	17.5
2007	-31.8	-47.4	27.3	-9.1	-5.5

Mean value of certificates of deposit for families with holdings
By family structure

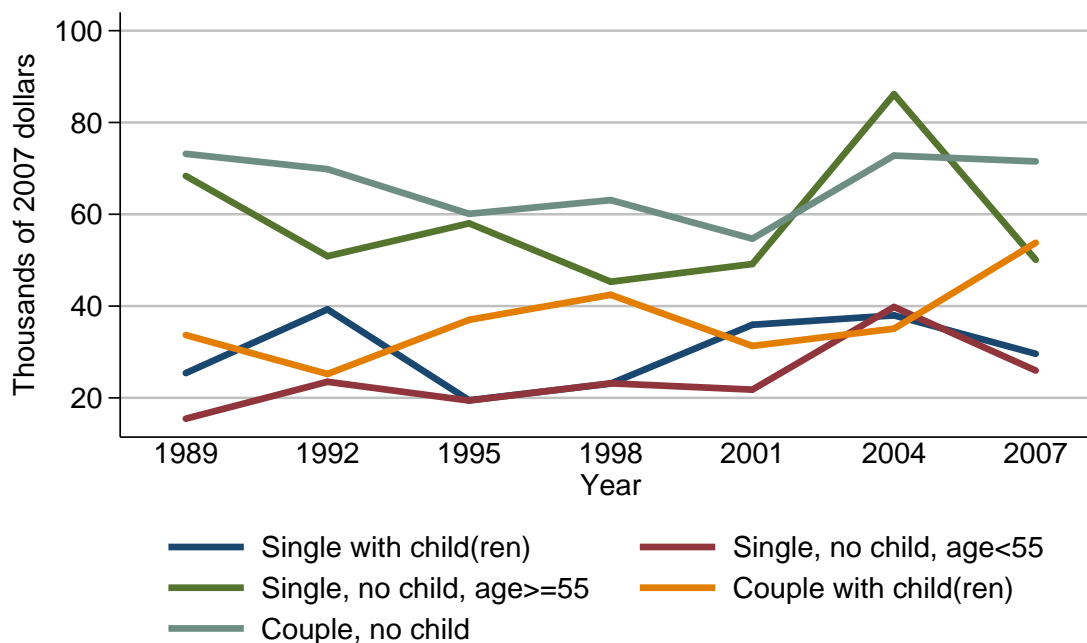

Mean value of certificates of deposit for families with holdings

Year	Family structure				
	Single with child(ren)	Single, no child, age < 55	Single, no child, age >= 55	Couple with child(ren)	Couple, no child
<i>Level (thousands of 2007 dollars)</i>					
1989	25.4	15.5	68.4	33.7	73.2
1992	39.3	23.5	50.9	25.2	69.8
1995	19.5	19.4	58.0	37.0	60.1
1998	23.1	23.2	45.3	42.5	63.1
2001	35.9	21.8	49.2	31.3	54.7
2004	38.0	39.8	86.2	35.1	72.8
2007	29.6	26.0	50.1	53.8	71.5
<i>Three-year change (percent)</i>					
1992	54.7	51.6	-25.6	-25.2	-4.6
1995	-50.4	-17.4	13.9	46.8	-13.9
1998	18.5	19.6	-21.9	14.9	5.0
2001	55.4	-6.0	8.6	-26.4	-13.3
2004	5.8	82.6	75.2	12.1	33.1
2007	-22.1	-34.7	-41.9	53.3	-1.8

Percent of families with certificates of deposit
By education of head

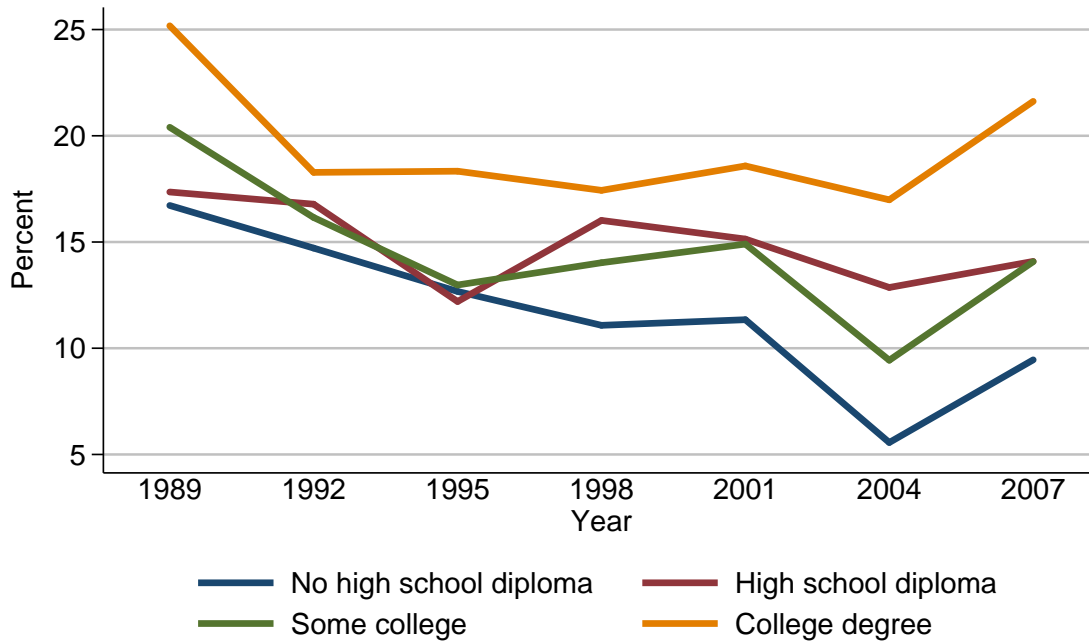

Percent of families with certificates of deposit

Year	Education of head			
	No high school diploma	High school diploma	Some college	College degree
<i>Level (percent)</i>				
1989	16.7	17.4	20.4	25.2
1992	14.7	16.8	16.2	18.3
1995	12.7	12.2	13.0	18.3
1998	11.1	16.0	14.0	17.4
2001	11.3	15.1	14.9	18.6
2004	5.6	12.9	9.4	17.0
2007	9.5	14.1	14.1	21.6
<i>Three-year change (percentage points)</i>				
1992	-2.0	-0.6	-4.2	-6.9
1995	-2.0	-4.6	-3.2	0.0
1998	-1.6	3.8	1.0	-0.9
2001	0.2	-0.9	0.9	1.2
2004	-5.7	-2.2	-5.5	-1.6
2007	3.9	1.2	4.7	4.6

Median value of certificates of deposit for families with holdings
By education of head

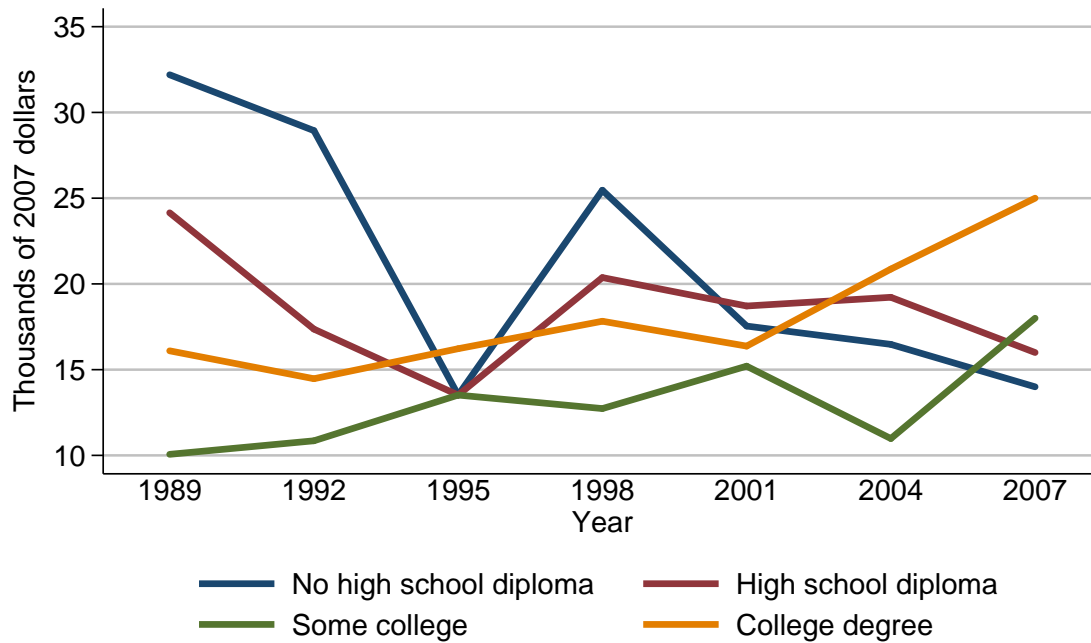

Median value of certificates of deposit for families with holdings

Year	Education of head			
	No high school diploma	High school diploma	Some college	College degree
<i>Level (thousands of 2007 dollars)</i>				
1989	32.2	24.1	10.1	16.1
1992	28.9	17.4	10.9	14.5
1995	13.5	13.5	13.5	16.2
1998	25.5	20.4	12.7	17.8
2001	17.5	18.7	15.2	16.4
2004	16.5	19.2	11.0	20.9
2007	14.0	16.0	18.0	25.0
<i>Three-year change (percent)</i>				
1992	-10.2	-27.8	7.9	-9.9
1995	-53.3	-22.4	23.9	11.7
1998	88.9	51.1	-5.9	9.9
2001	-31.4	-8.3	19.7	-7.9
2004	-5.7	2.7	-27.6	27.4
2007	-15.2	-16.7	63.6	19.6

Mean value of certificates of deposit for families with holdings
By education of head

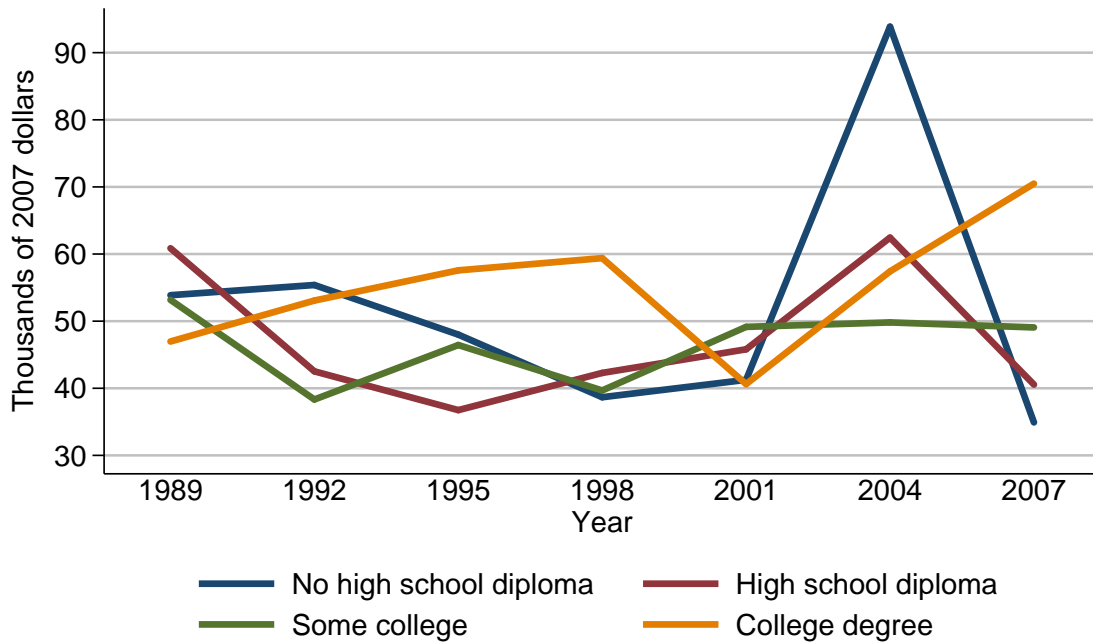

Mean value of certificates of deposit for families with holdings

Year	Education of head			
	No high school diploma	High school diploma	Some college	College degree
<i>Level (thousands of 2007 dollars)</i>				
1989	53.9	60.9	53.2	47.0
1992	55.4	42.5	38.3	53.1
1995	48.0	36.7	46.4	57.6
1998	38.7	42.3	39.7	59.4
2001	41.3	45.8	49.1	40.6
2004	93.9	62.4	49.8	57.4
2007	34.9	40.6	49.1	70.5
<i>Three-year change (percent)</i>				
1992	2.8	-30.2	-28.0	13.0
1995	-13.4	-13.6	21.1	8.5
1998	-19.4	15.3	-14.4	3.1
2001	6.7	8.3	23.7	-31.6
2004	127.4	36.2	1.4	41.4
2007	-62.8	-34.9	-1.4	22.8

Percent of families with certificates of deposit
By race or ethnicity of respondent

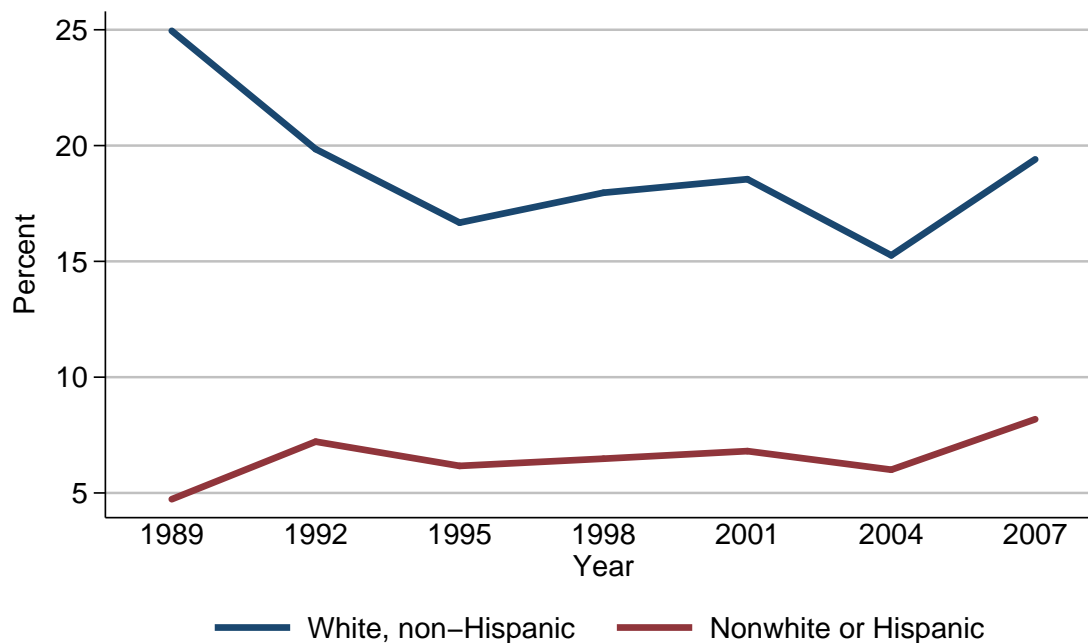

Percent of families with certificates of deposit

Year	Race or ethnicity of respondent	
	White, non-Hispanic	Nonwhite or Hispanic
<i>Level (percent)</i>		
1989	25.0	4.7
1992	19.8	7.2
1995	16.7	6.2
1998	18.0	6.5
2001	18.5	6.8
2004	15.3	6.0
2007	19.4	8.2
<i>Three-year change (percentage points)</i>		
1992	-5.2	2.5
1995	-3.1	-1.0
1998	1.3	0.3
2001	0.5	0.3
2004	-3.2	-0.8
2007	4.1	2.2

Median value of certificates of deposit for families with holdings
By race or ethnicity of respondent

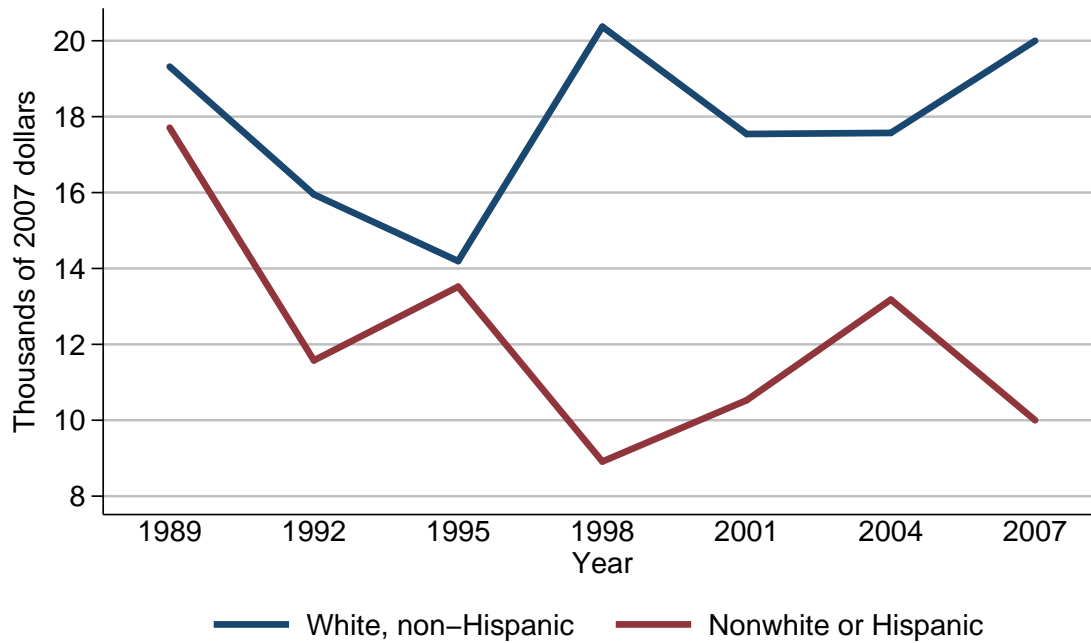

Median value of certificates of deposit for families with holdings

Year	Race or ethnicity of respondent	
	White, non-Hispanic	Nonwhite or Hispanic
<i>Level (thousands of 2007 dollars)</i>		
1989	19.3	17.7
1992	15.9	11.6
1995	14.2	13.5
1998	20.4	8.9
2001	17.5	10.5
2004	17.6	13.2
2007	20.0	10.0
<i>Three-year change (percent)</i>		
1992	-17.6	-34.5
1995	-10.7	16.4
1998	43.7	-34.1
2001	-14.2	18.0
2004	0.6	25.7
2007	13.6	-24.2

Mean value of certificates of deposit for families with holdings
By race or ethnicity of respondent

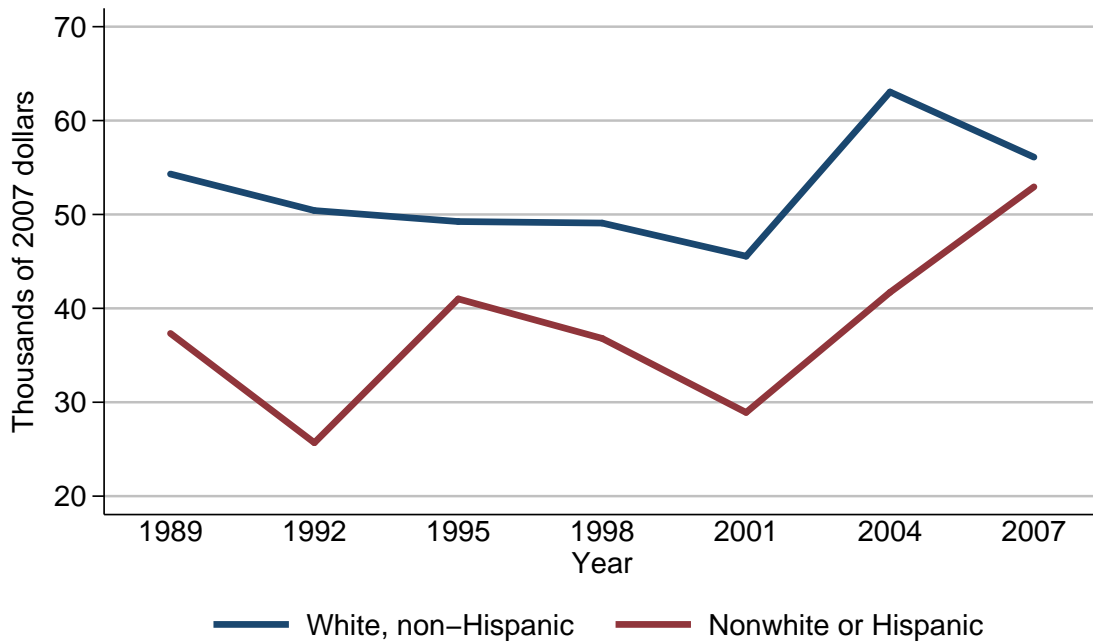

Mean value of certificates of deposit for families with holdings

Year	Race or ethnicity of respondent	
	White, non-Hispanic	Nonwhite or Hispanic
<i>Level (thousands of 2007 dollars)</i>		
1989	54.3	37.3
1992	50.4	25.7
1995	49.2	41.0
1998	49.1	36.8
2001	45.6	28.9
2004	63.0	41.7
2007	56.1	52.9
<i>Three-year change (percent)</i>		
1992	-7.2	-31.1
1995	-2.4	59.5
1998	-0.2	-10.2
2001	-7.1	-21.5
2004	38.2	44.3
2007	-11.0	26.9

Percent of families with certificates of deposit
By current work status of head

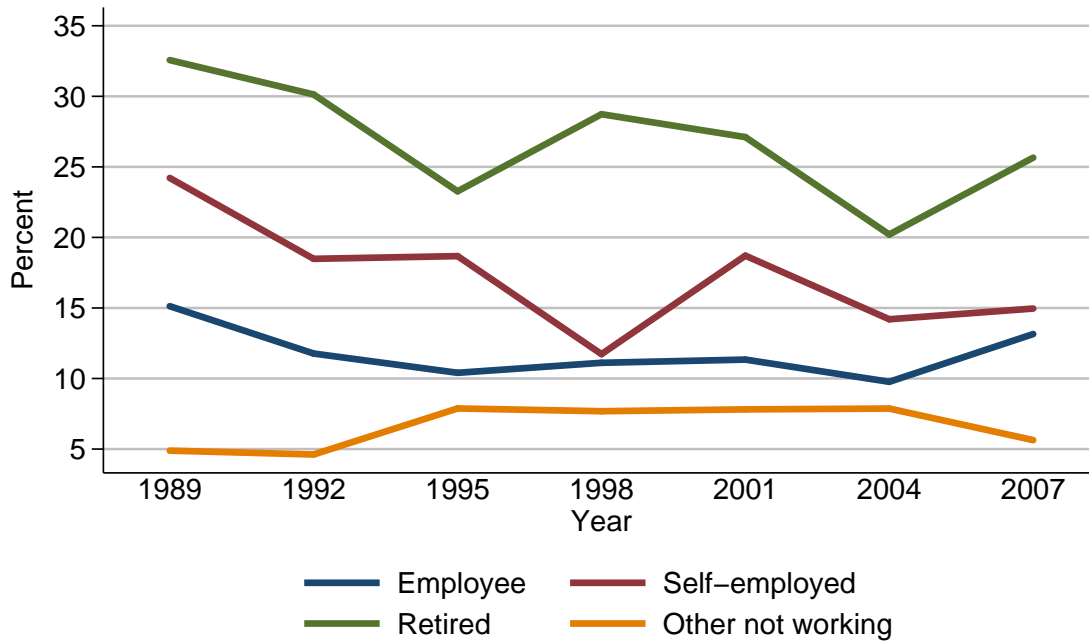

Percent of families with certificates of deposit

Year	Current work status of head			
	Employee	Self-employed	Retired	Other not working
<i>Level (percent)</i>				
1989	15.1	24.2	32.6	4.9
1992	11.8	18.5	30.1	4.6
1995	10.4	18.7	23.3	7.9
1998	11.1	11.7	28.7	7.7
2001	11.3	18.7	27.1	7.8
2004	9.8	14.2	20.2	7.9
2007	13.2	15.0	25.7	5.6
<i>Three-year change (percentage points)</i>				
1992	-3.3	-5.7	-2.5	-0.3
1995	-1.4	0.2	-6.8	3.3
1998	0.7	-7.0	5.4	-0.2
2001	0.2	7.0	-1.6	0.1
2004	-1.5	-4.5	-6.9	0.1
2007	3.4	0.8	5.5	-2.3

Median value of certificates of deposit for families with holdings
By current work status of head

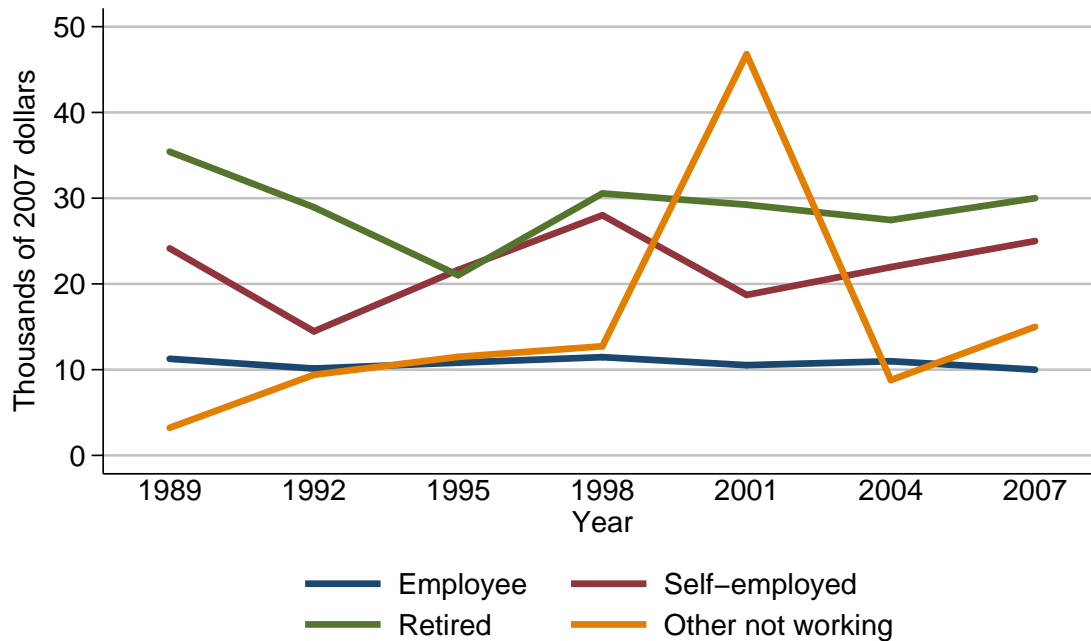

Median value of certificates of deposit for families with holdings

Year	Current work status of head			
	Employee	Self-employed	Retired	Other not working
<i>Level (thousands of 2007 dollars)</i>				
1989	11.3	24.1	35.4	3.2
1992	10.1	14.5	28.9	9.4
1995	10.8	21.6	21.0	11.5
1998	11.5	28.0	30.6	12.7
2001	10.5	18.7	29.2	46.8
2004	11.0	22.0	27.5	8.8
2007	10.0	25.0	30.0	15.0
<i>Three-year change (percent)</i>				
1992	-10.6	-39.8	-18.4	193.8
1995	6.9	49.0	-27.3	22.3
1998	6.5	29.6	45.7	10.4
2001	-8.7	-33.2	-4.6	268.5
2004	4.8	17.6	-5.8	-81.2
2007	-9.1	13.6	9.1	70.5

Mean value of certificates of deposit for families with holdings
By current work status of head



Mean value of certificates of deposit for families with holdings

Year	Current work status of head			
	Employee	Self-employed	Retired	Other not working
<i>Level (thousands of 2007 dollars)</i>				
1989	28.1	87.1	69.0	44.3
1992	25.8	54.2	65.0	27.5
1995	36.3	69.2	55.7	30.6
1998	32.4	75.9	58.5	22.1
2001	25.9	57.9	58.5	46.5
2004	32.9	106.6	79.6	30.9
2007	37.4	88.8	71.0	30.1
<i>Three-year change (percent)</i>				
1992	-8.2	-37.8	-5.8	-37.9
1995	40.7	27.7	-14.3	11.3
1998	-10.7	9.7	5.0	-27.8
2001	-20.1	-23.7	0.0	110.4
2004	27.0	84.1	36.1	-33.5
2007	13.7	-16.7	-10.8	-2.6

Percent of families with certificates of deposit
By current occupation of head

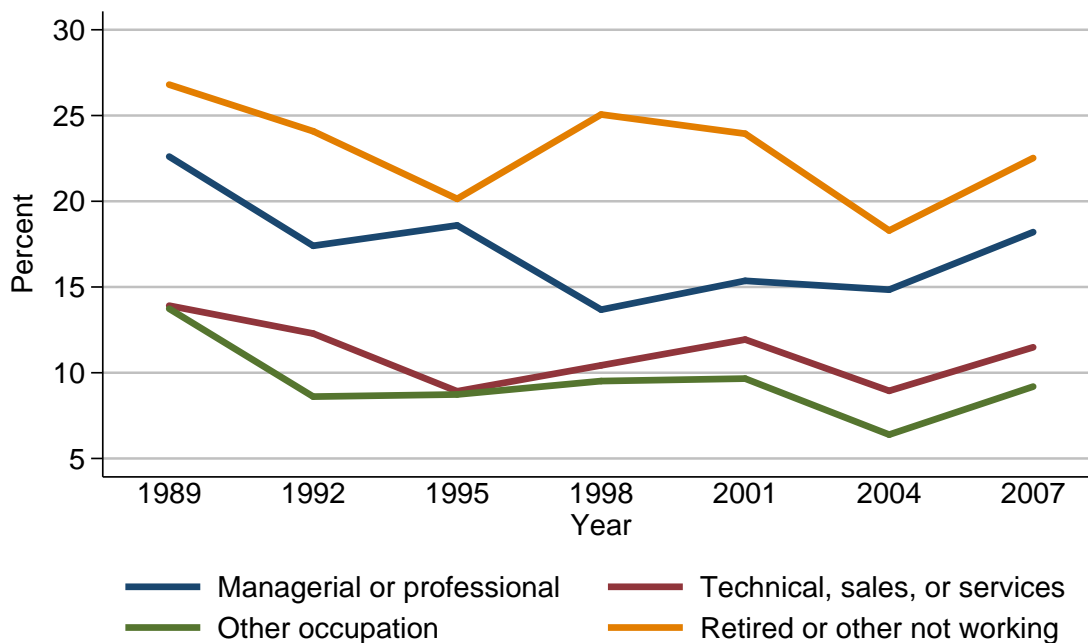

Percent of families with certificates of deposit

Year	Current occupation of head			
	Managerial or professional	Technical, sales, or services	Other occupation	Retired or other not working
<i>Level (percent)</i>				
1989	22.6	13.9	13.7	26.8
1992	17.4	12.3	8.6	24.1
1995	18.6	8.9	8.7	20.1
1998	13.7	10.4	9.5	25.1
2001	15.4	11.9	9.7	23.9
2004	14.8	8.9	6.4	18.3
2007	18.2	11.5	9.2	22.5
<i>Three-year change (percentage points)</i>				
1992	-5.2	-1.6	-5.1	-2.7
1995	1.2	-3.4	0.1	-4.0
1998	-4.9	1.5	0.8	5.0
2001	1.7	1.5	0.2	-1.2
2004	-0.6	-3.0	-3.3	-5.6
2007	3.4	2.6	2.8	4.2

Median value of certificates of deposit for families with holdings
By current occupation of head

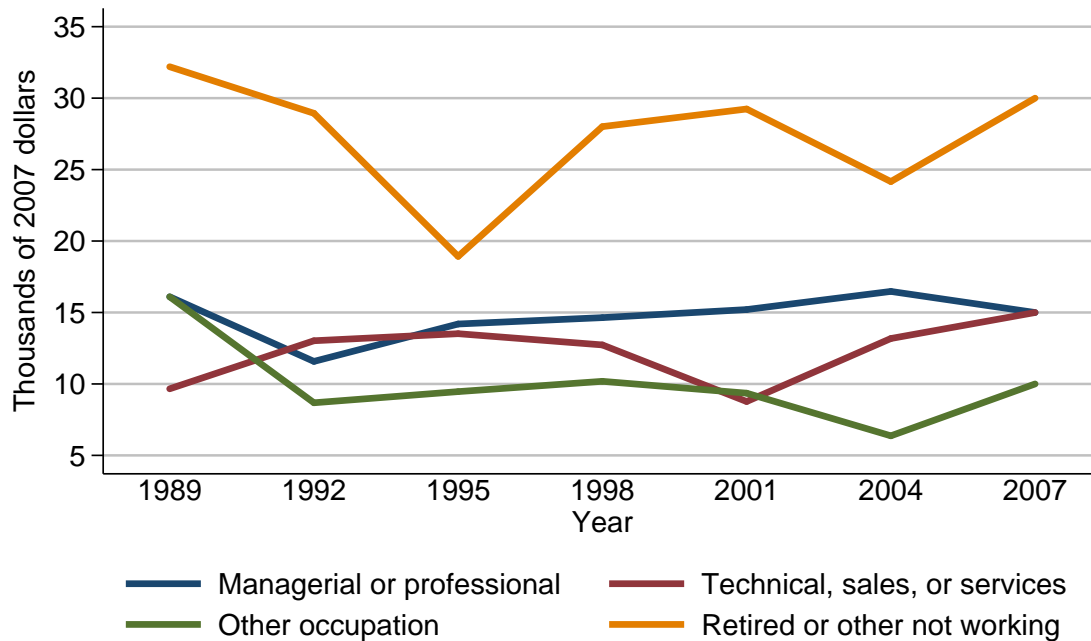

Median value of certificates of deposit for families with holdings

Year	Current occupation of head			
	Managerial or professional	Technical, sales, or services	Other occupation	Retired or other not working
<i>Level (thousands of 2007 dollars)</i>				
1989	16.1	9.7	16.1	32.2
1992	11.6	13.0	8.7	28.9
1995	14.2	13.5	9.5	18.9
1998	14.6	12.7	10.2	28.0
2001	15.2	8.8	9.4	29.2
2004	16.5	13.2	6.4	24.2
2007	15.0	15.0	10.0	30.0
<i>Three-year change (percent)</i>				
1992	-28.0	34.0	-46.0	-10.2
1995	22.4	3.8	9.2	-34.6
1998	2.8	-5.9	7.4	48.1
2001	4.1	-30.7	-7.8	4.3
2004	8.6	50.0	-31.9	-17.1
2007	-9.1	13.6	56.2	24.0

Mean value of certificates of deposit for families with holdings
By current occupation of head

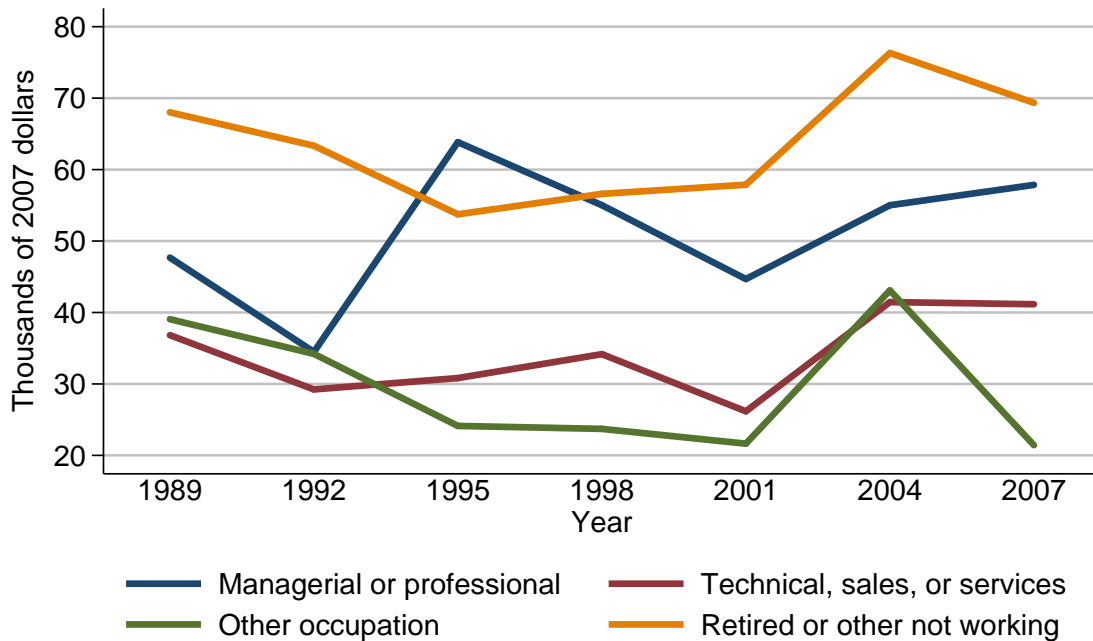

Mean value of certificates of deposit for families with holdings

Year	Current occupation of head			
	Managerial or professional	Technical, sales, or services	Other occupation	Retired or other not working
<i>Level (thousands of 2007 dollars)</i>				
1989	47.7	36.8	39.1	68.0
1992	34.5	29.2	34.2	63.3
1995	63.8	30.8	24.1	53.7
1998	55.0	34.2	23.7	56.6
2001	44.7	26.2	21.6	57.9
2004	55.0	41.5	43.1	76.3
2007	57.9	41.2	21.4	69.4
<i>Three-year change (percent)</i>				
1992	-27.7	-20.7	-12.5	-6.9
1995	84.9	5.5	-29.5	-15.2
1998	-13.8	11.0	-1.7	5.4
2001	-18.7	-23.4	-8.9	2.3
2004	23.0	58.4	99.5	31.8
2007	5.3	-0.7	-50.3	-9.0

Percent of families with certificates of deposit
By region

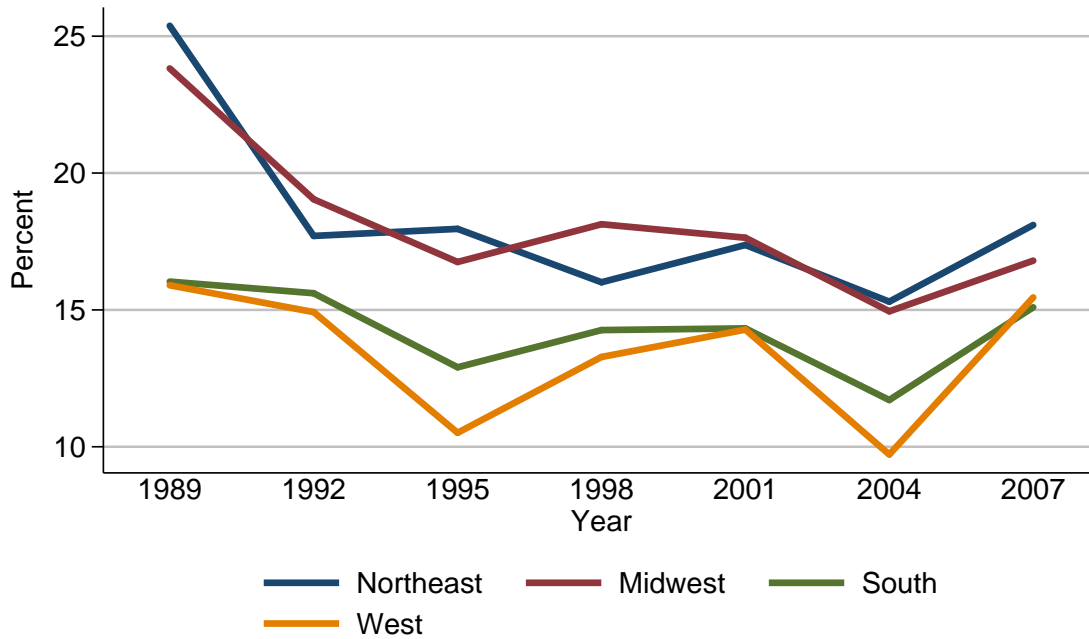

Percent of families with certificates of deposit

Year	Region			
	Northeast	Midwest	South	West
<i>Level (percent)</i>				
1989	25.4	23.8	16.0	15.9
1992	17.7	19.0	15.6	14.9
1995	18.0	16.8	12.9	10.5
1998	16.0	18.1	14.3	13.3
2001	17.4	17.6	14.3	14.3
2004	15.3	14.9	11.7	9.7
2007	18.1	16.8	15.1	15.5
<i>Three-year change (percentage points)</i>				
1992	-7.7	-4.8	-0.4	-1.0
1995	0.3	-2.2	-2.7	-4.4
1998	-2.0	1.3	1.4	2.8
2001	1.4	-0.5	0.0	1.0
2004	-2.1	-2.7	-2.6	-4.6
2007	2.8	1.9	3.4	5.8

Median value of certificates of deposit for families with holdings
By region

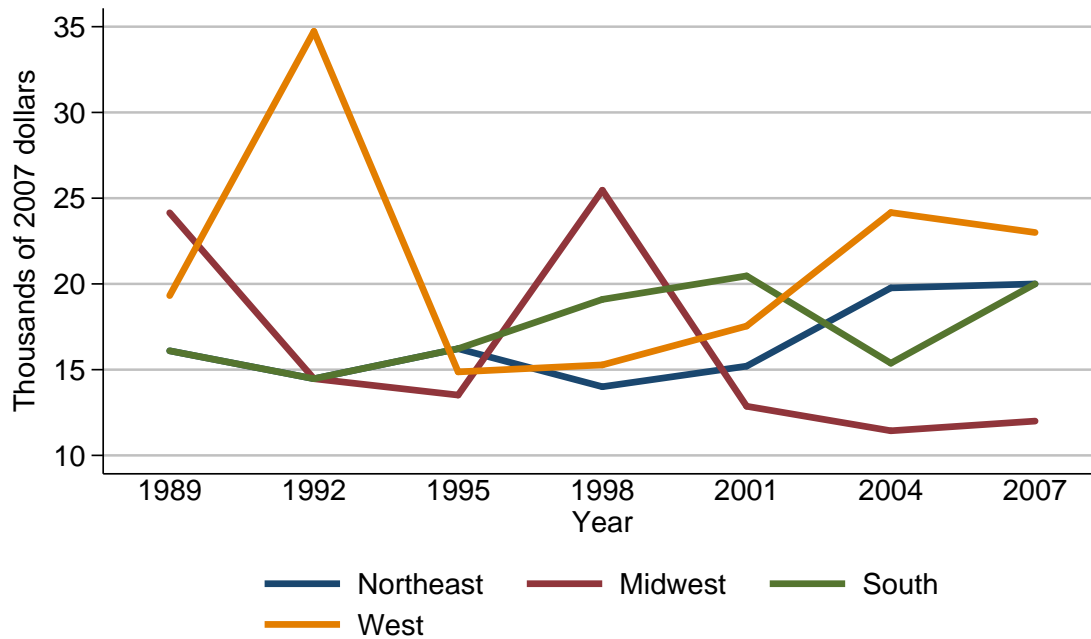

Median value of certificates of deposit for families with holdings

Year	Region			
	Northeast	Midwest	South	West
<i>Level (thousands of 2007 dollars)</i>				
1989	16.1	24.1	16.1	19.3
1992	14.5	14.5	14.5	34.7
1995	16.2	13.5	16.2	14.9
1998	14.0	25.5	19.1	15.3
2001	15.2	12.9	20.5	17.5
2004	19.8	11.4	15.4	24.2
2007	20.0	12.0	20.0	23.0
<i>Three-year change (percent)</i>				
1992	-9.9	-39.8	-9.9	79.8
1995	11.7	-6.9	11.7	-57.1
1998	-13.6	88.9	17.9	2.7
2001	8.6	-49.4	7.3	14.4
2004	30.3	-11.6	-24.9	38.3
2007	1.0	5.3	29.9	-5.0

Mean value of certificates of deposit for families with holdings
By region

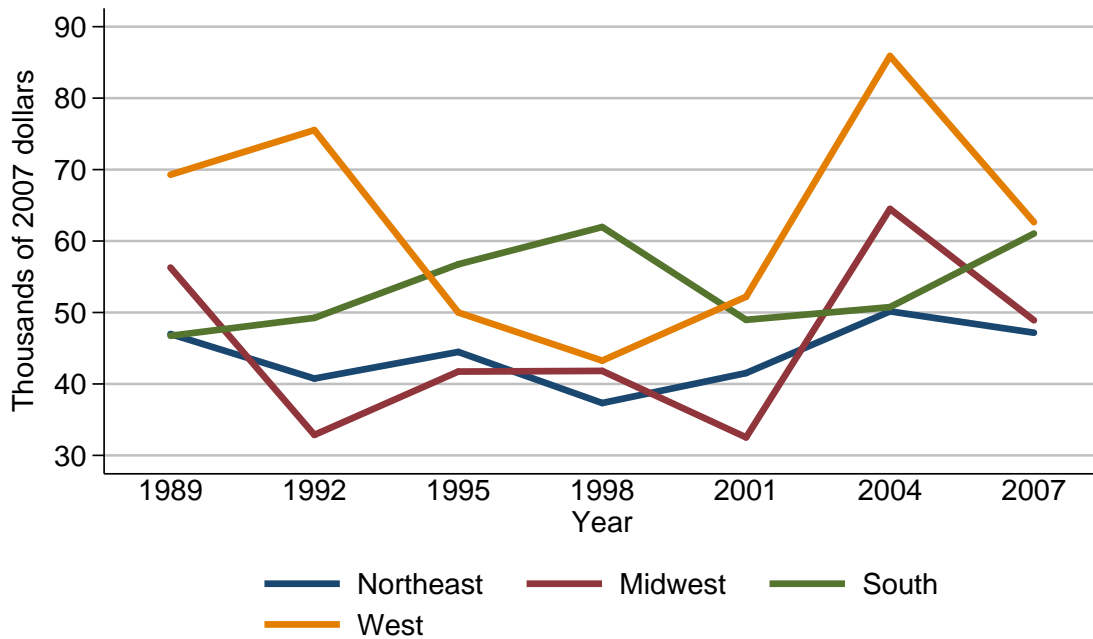

Mean value of certificates of deposit for families with holdings

Year	Region			
	Northeast	Midwest	South	West
<i>Level (thousands of 2007 dollars)</i>				
1989	47.0	56.3	46.7	69.3
1992	40.8	32.9	49.2	75.5
1995	44.5	41.7	56.7	50.0
1998	37.3	41.8	62.0	43.3
2001	41.5	32.5	49.0	52.2
2004	50.2	64.5	50.8	85.9
2007	47.2	48.9	61.0	62.6
<i>Three-year change (percent)</i>				
1992	-13.2	-41.6	5.4	8.9
1995	9.1	26.7	15.2	-33.8
1998	-16.2	0.2	9.3	-13.4
2001	11.3	-22.2	-21.0	20.6
2004	21.0	98.5	3.7	64.6
2007	-6.0	-24.2	20.1	-27.1

Percent of families with certificates of deposit
By urbanicity

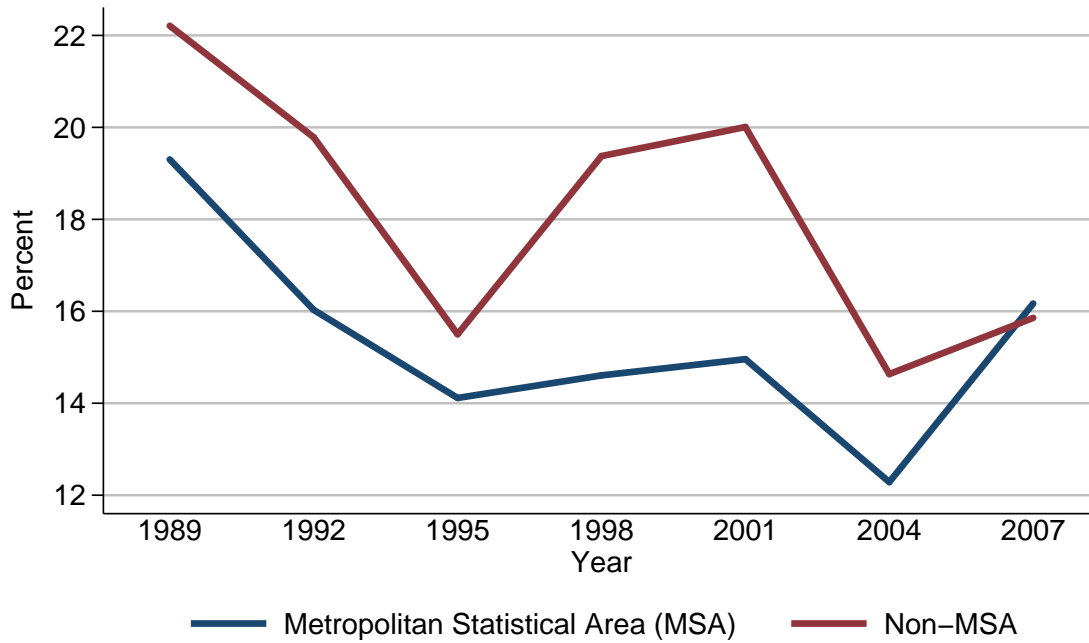

Percent of families with certificates of deposit

Year	Urbanicity	
	Metropolitan Statistical Area (MSA)	Non-MSA
<i>Level (percent)</i>		
1989	19.3	22.2
1992	16.0	19.8
1995	14.1	15.5
1998	14.6	19.4
2001	15.0	20.0
2004	12.3	14.6
2007	16.2	15.9
<i>Three-year change (percentage points)</i>		
1992	-3.3	-2.4
1995	-1.9	-4.3
1998	0.5	3.9
2001	0.4	0.6
2004	-2.7	-5.4
2007	3.9	1.3

Median value of certificates of deposit for families with holdings
By urbanicity

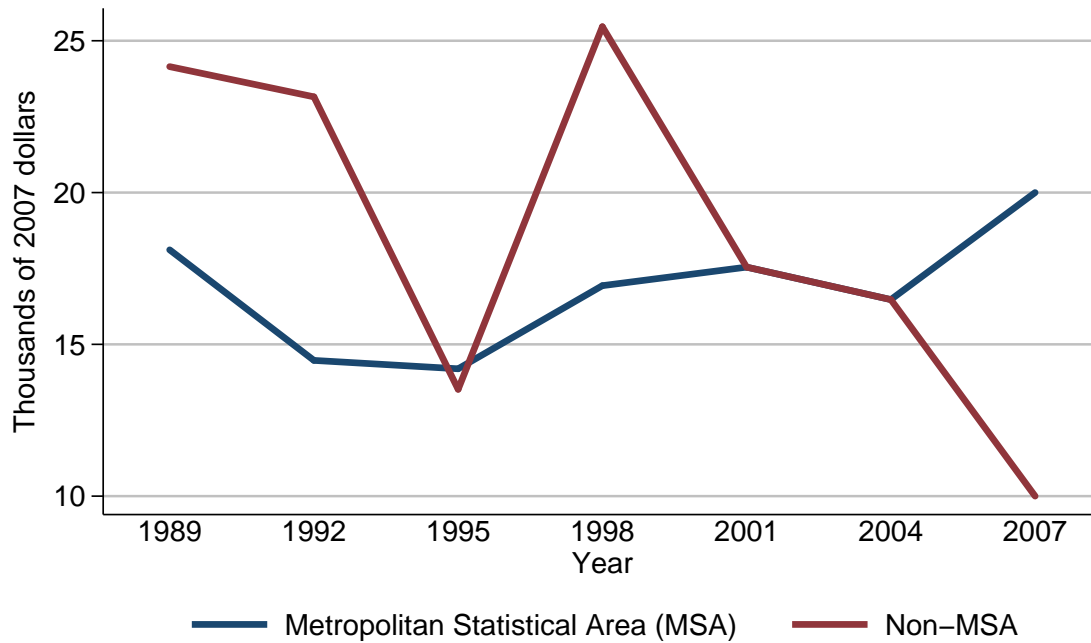

Median value of certificates of deposit for families with holdings

Year	Urbanicity	
	Metropolitan Statistical Area (MSA)	Non-MSA
<i>Level (thousands of 2007 dollars)</i>		
1989	18.1	24.1
1992	14.5	23.2
1995	14.2	13.5
1998	16.9	25.5
2001	17.5	17.5
2004	16.5	16.5
2007	20.0	10.0
<i>Three-year change (percent)</i>		
1992	-19.9	-3.7
1995	-2.1	-41.8
1998	19.0	88.9
2001	3.6	-31.4
2004	-5.7	-5.7
2007	21.2	-39.4

Mean value of certificates of deposit for families with holdings
By urbanicity

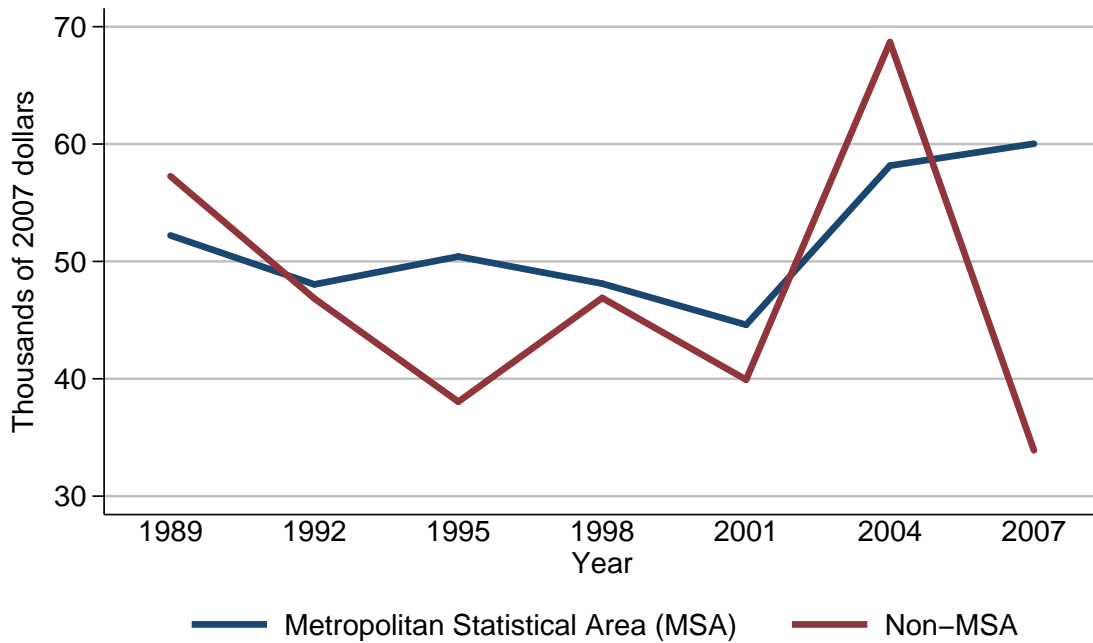

Mean value of certificates of deposit for families with holdings

Year	Urbanicity	
	Metropolitan Statistical Area (MSA)	Non-MSA
<i>Level (thousands of 2007 dollars)</i>		
1989	52.2	57.3
1992	48.0	46.8
1995	50.4	38.0
1998	48.1	46.9
2001	44.6	39.9
2004	58.2	68.7
2007	60.0	33.9
<i>Three-year change (percent)</i>		
1992	-8.0	-18.3
1995	5.0	-18.8
1998	-4.6	23.4
2001	-7.3	-14.9
2004	30.5	72.2
2007	3.1	-50.7

Percent of families with certificates of deposit
By housing status

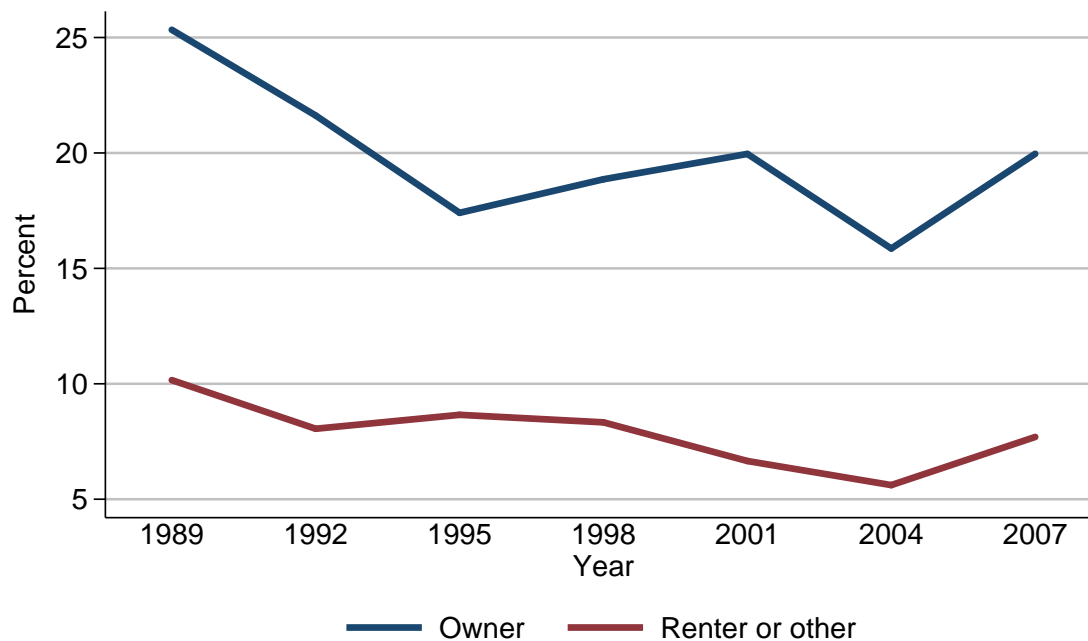

Percent of families with certificates of deposit

Year	Housing status	
	Owner	Renter or other
<i>Level (percent)</i>		
1989	25.3	10.2
1992	21.6	8.1
1995	17.4	8.7
1998	18.9	8.3
2001	20.0	6.7
2004	15.9	5.6
2007	20.0	7.7
<i>Three-year change (percentage points)</i>		
1992	-3.7	-2.1
1995	-4.2	0.6
1998	1.5	-0.4
2001	1.1	-1.6
2004	-4.1	-1.1
2007	4.1	2.1

Median value of certificates of deposit for families with holdings
By housing status

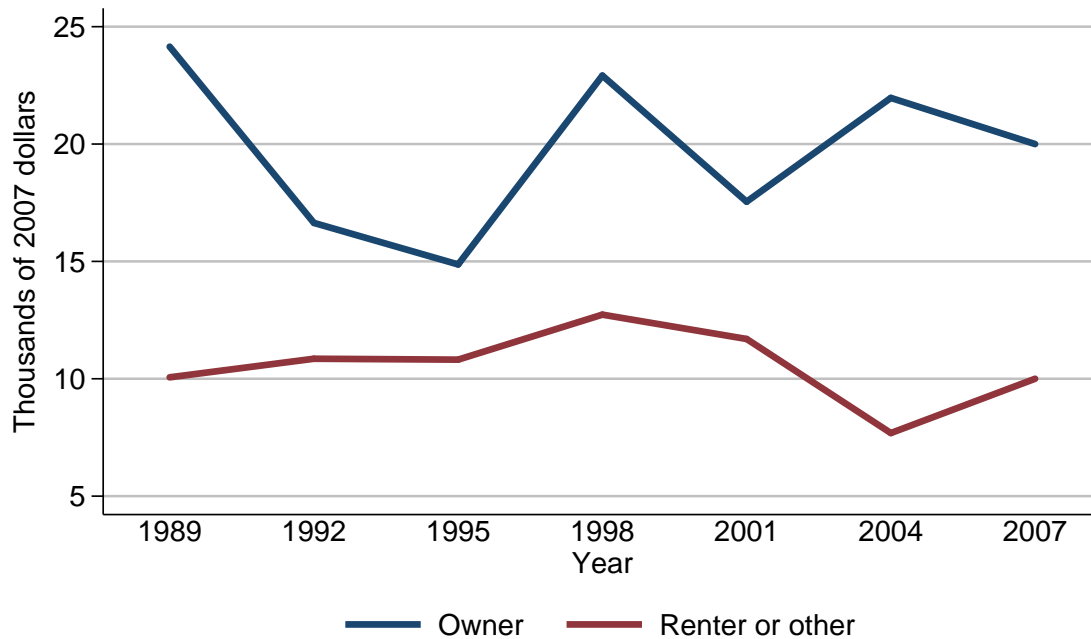

Median value of certificates of deposit for families with holdings

Year	Housing status	
	Owner	Renter or other
<i>Level (thousands of 2007 dollars)</i>		
1989	24.1	10.1
1992	16.6	10.9
1995	14.9	10.8
1998	22.9	12.7
2001	17.5	11.7
2004	22.0	7.7
2007	20.0	10.0
<i>Three-year change (percent)</i>		
1992	-31.1	7.9
1995	-10.2	-0.9
1998	53.7	17.6
2001	-23.6	-7.9
2004	25.7	-34.2
2007	-9.1	29.9

Mean value of certificates of deposit for families with holdings
By housing status

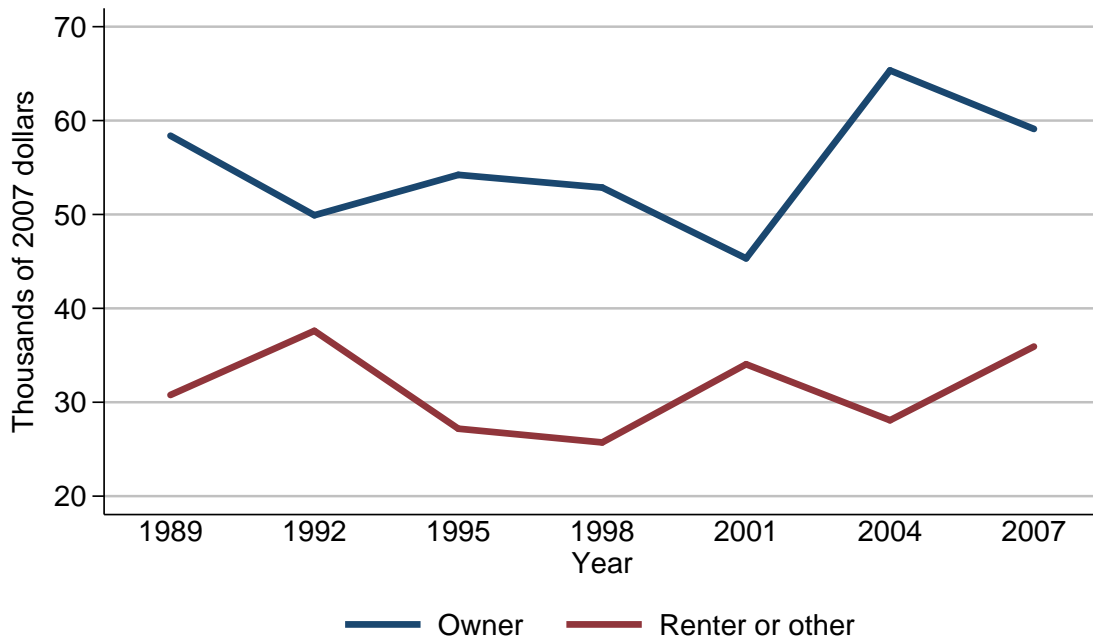

Mean value of certificates of deposit for families with holdings

Year	Housing status	
	Owner	Renter or other
<i>Level (thousands of 2007 dollars)</i>		
1989	58.4	30.8
1992	49.9	37.6
1995	54.2	27.2
1998	52.9	25.7
2001	45.3	34.0
2004	65.3	28.1
2007	59.1	35.9
<i>Three-year change (percent)</i>		
1992	-14.6	22.1
1995	8.6	-27.7
1998	-2.4	-5.5
2001	-14.4	32.3
2004	44.2	-17.4
2007	-9.5	27.8

Percent of families with certificates of deposit
By percentile of net worth

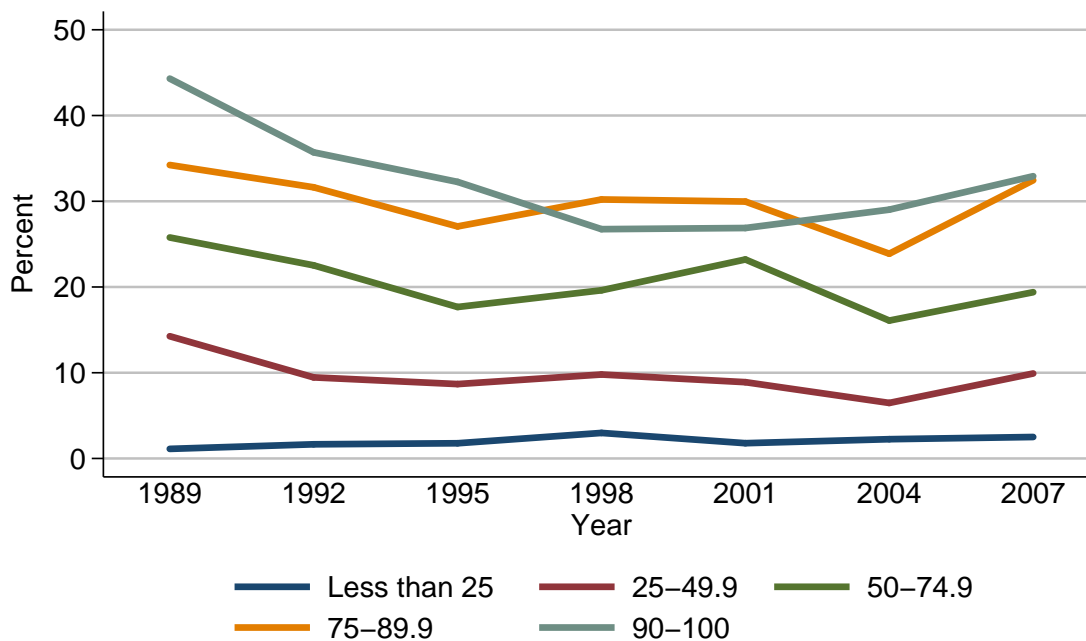

Percent of families with certificates of deposit

Year	Percentile of net worth				
	Less than 25	25-49.9	50-74.9	75-89.9	90-100
<i>Level (percent)</i>					
1989	1.1	14.3	25.8	34.2	44.3
1992	1.7	9.5	22.5	31.6	35.7
1995	1.8	8.7	17.7	27.1	32.3
1998	3.0	9.8	19.6	30.2	26.7
2001	1.8	8.9	23.2	30.0	26.9
2004	2.2	6.5	16.1	23.9	29.0
2007	2.5	9.9	19.4	32.5	32.9
<i>Three-year change (percentage points)</i>					
1992	0.6	-4.8	-3.3	-2.6	-8.6
1995	0.1	-0.8	-4.8	-4.5	-3.4
1998	1.2	1.1	1.9	3.1	-5.6
2001	-1.2	-0.9	3.6	-0.2	0.2
2004	0.4	-2.4	-7.1	-6.1	2.1
2007	0.3	3.4	3.3	8.6	3.9

Median value of certificates of deposit for families with holdings
By percentile of net worth

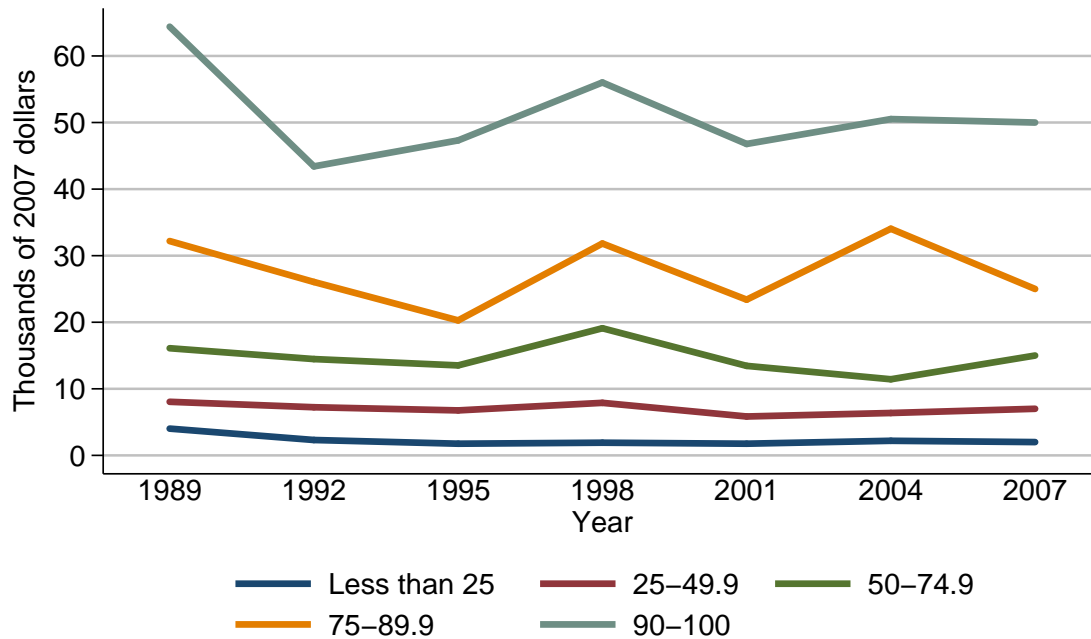

Median value of certificates of deposit for families with holdings

Year	Percentile of net worth				
	Less than 25	25-49.9	50-74.9	75-89.9	90-100
<i>Level (thousands of 2007 dollars)</i>					
1989	4.0	8.0	16.1	32.2	64.4
1992	2.3	7.2	14.5	26.0	43.4
1995	1.8	6.8	13.5	20.3	47.3
1998	1.9	7.9	19.1	31.8	56.0
2001	1.8	5.8	13.5	23.4	46.8
2004	2.2	6.4	11.4	34.0	50.5
2007	2.0	7.0	15.0	25.0	50.0
<i>Three-year change (percent)</i>					
1992	-42.5	-10.0	-9.9	-19.3	-32.6
1995	-21.7	-5.6	-6.9	-21.9	9.0
1998	5.6	16.2	41.5	56.7	18.4
2001	-5.3	-26.6	-29.3	-26.4	-16.4
2004	22.2	10.3	-15.6	45.3	7.9
2007	-9.1	9.4	31.6	-26.5	-1.0

Mean value of certificates of deposit for families with holdings
By percentile of net worth

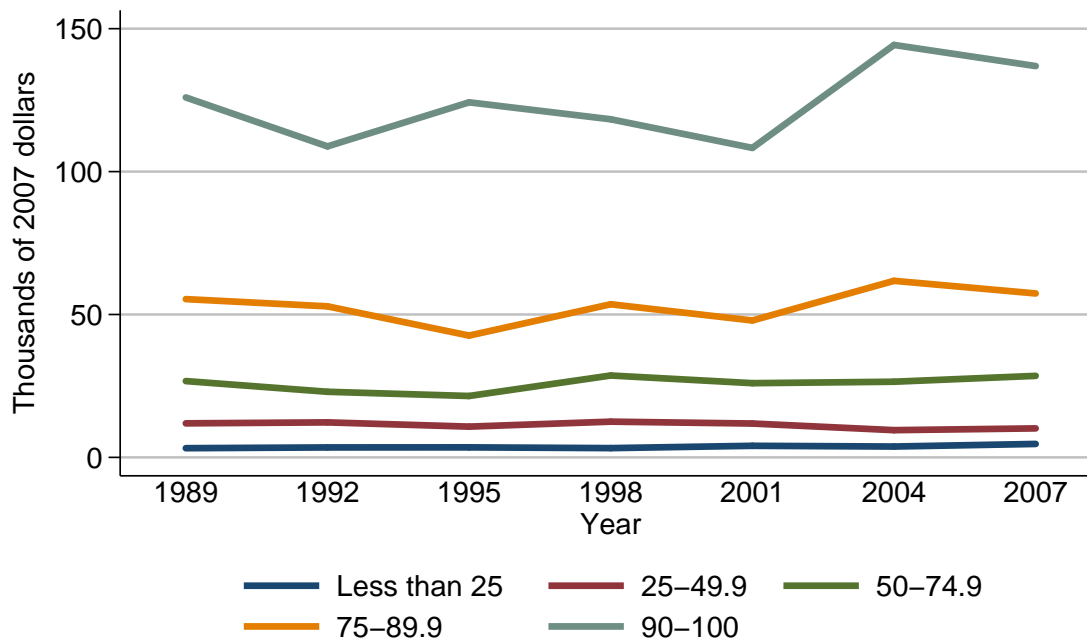

Mean value of certificates of deposit for families with holdings

Year	Percentile of net worth				
	Less than 25	25-49.9	50-74.9	75-89.9	90-100
<i>Level (thousands of 2007 dollars)</i>					
1989	3.2	11.9	26.7	55.4	126.0
1992	3.5	12.3	23.0	52.9	108.8
1995	3.5	10.8	21.5	42.6	124.2
1998	3.3	12.5	28.7	53.6	118.3
2001	4.1	11.8	26.0	47.9	108.3
2004	3.8	9.5	26.5	61.8	144.3
2007	4.7	10.2	28.5	57.4	136.9
<i>Three-year change (percent)</i>					
1992	9.4	3.4	-13.9	-4.5	-13.7
1995	0.0	-12.2	-6.5	-19.5	14.2
1998	-5.7	15.7	33.5	25.8	-4.8
2001	24.2	-5.6	-9.4	-10.6	-8.5
2004	-7.3	-19.5	1.9	29.0	33.2
2007	23.7	7.4	7.5	-7.1	-5.1

Percent of families with savings bonds
For all families

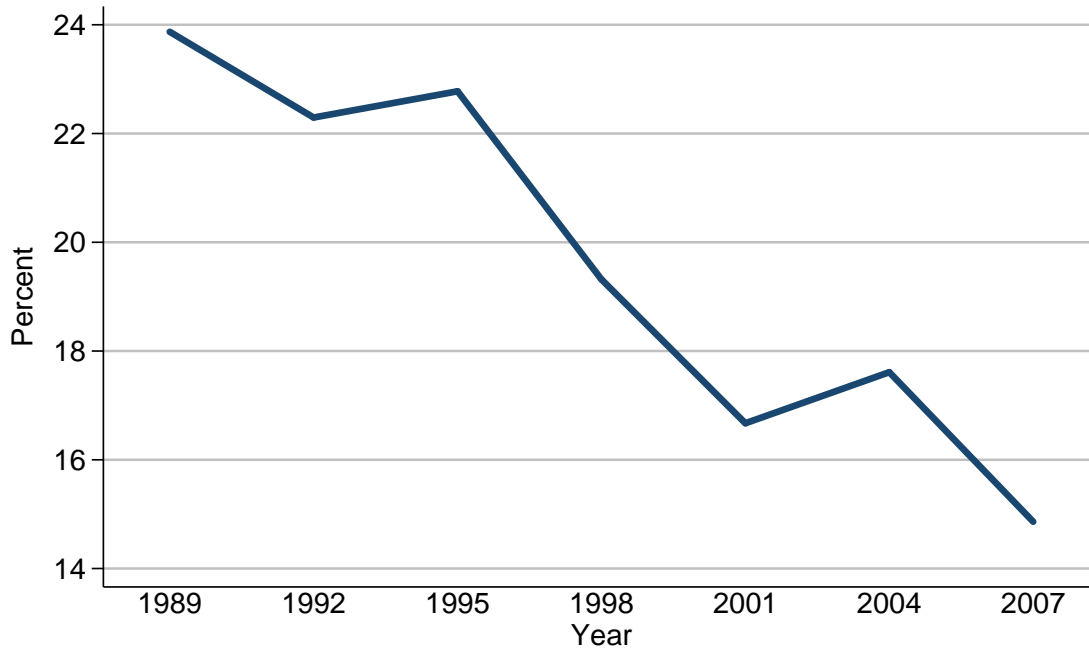

Percent of families with savings bonds

Year	All families
<i>Level (percent)</i>	
1989	23.9
1992	22.3
1995	22.8
1998	19.3
2001	16.7
2004	17.6
2007	14.9
<i>Three-year change (percentage points)</i>	
1992	-1.6
1995	0.5
1998	-3.5
2001	-2.6
2004	0.9
2007	-2.7

Median value of savings bonds for families with holdings
For all families

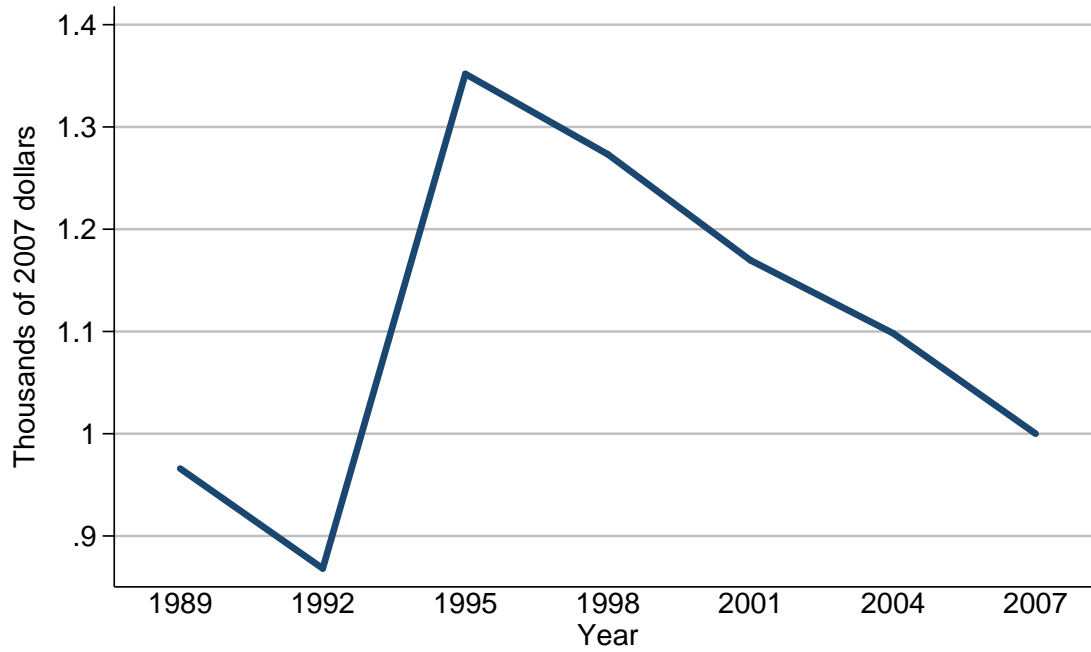

Median value of savings bonds for families with holdings

Year	All families
<i>Level (thousands of 2007 dollars)</i>	
1989	1.0
1992	0.9
1995	1.4
1998	1.3
2001	1.2
2004	1.1
2007	1.0
<i>Three-year change (percent)</i>	
1992	-10.0
1995	55.6
1998	-7.1
2001	-7.7
2004	-8.3
2007	-9.1

Mean value of savings bonds for families with holdings
For all families

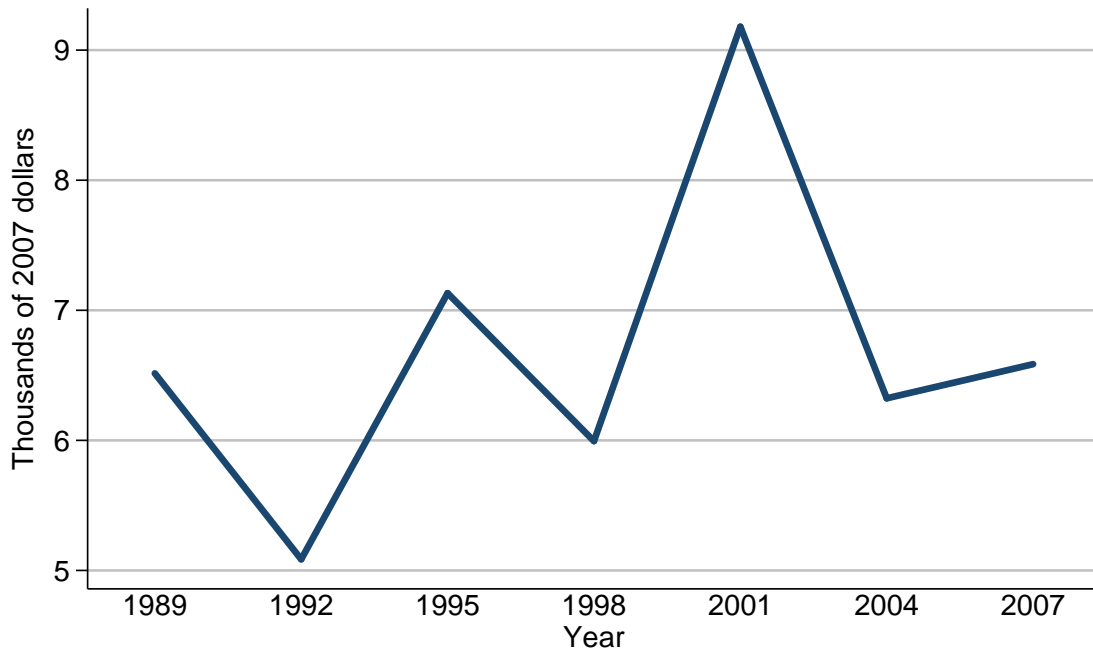

Mean value of savings bonds for families with holdings

Year	All families
<i>Level (thousands of 2007 dollars)</i>	
1989	6.5
1992	5.1
1995	7.1
1998	6.0
2001	9.2
2004	6.3
2007	6.6
<i>Three-year change (percent)</i>	
1992	-21.5
1995	39.2
1998	-15.5
2001	53.3
2004	-31.5
2007	4.8

Percent of families with savings bonds
By percentile of income

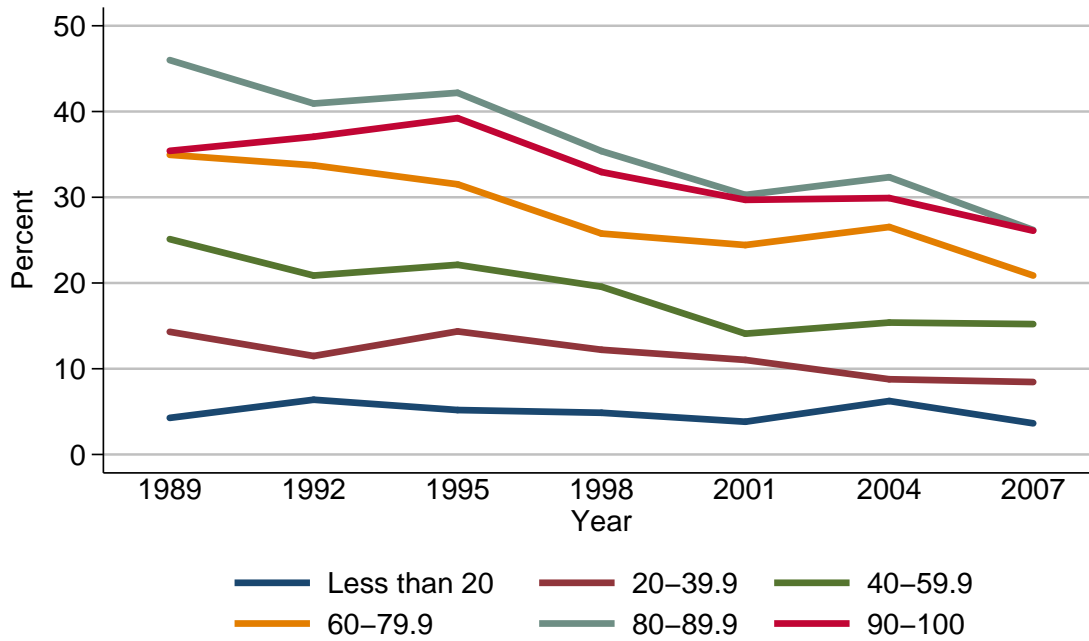

Percent of families with savings bonds

Year	Percentile of income					
	Less than 20	20-39.9	40-59.9	60-79.9	80-89.9	90-100
<i>Level (percent)</i>						
1989	4.3	14.3	25.1	35.0	46.0	35.4
1992	6.4	11.5	20.9	33.7	40.9	37.1
1995	5.2	14.4	22.1	31.5	42.2	39.2
1998	4.9	12.2	19.6	25.8	35.4	32.9
2001	3.8	11.0	14.1	24.4	30.3	29.7
2004	6.2	8.8	15.4	26.5	32.3	29.9
2007	3.6	8.5	15.2	20.9	26.2	26.1
<i>Three-year change (percentage points)</i>						
1992	2.1	-2.8	-4.2	-1.3	-5.1	1.7
1995	-1.2	2.9	1.2	-2.2	1.3	2.1
1998	-0.3	-2.2	-2.5	-5.7	-6.8	-6.3
2001	-1.1	-1.2	-5.5	-1.4	-5.1	-3.2
2004	2.4	-2.2	1.3	2.1	2.0	0.2
2007	-2.6	-0.3	-0.2	-5.6	-6.1	-3.8

Median value of savings bonds for families with holdings
By percentile of income

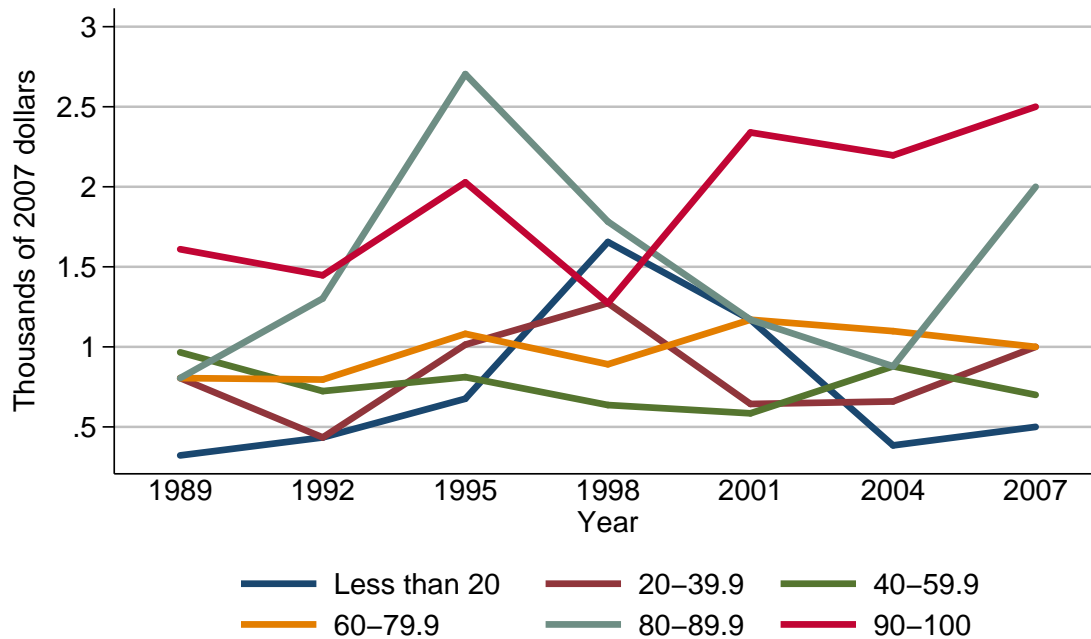

Median value of savings bonds for families with holdings

Year	Percentile of income					
	Less than 20	20-39.9	40-59.9	60-79.9	80-89.9	90-100
<i>Level (thousands of 2007 dollars)</i>						
1989	0.3	0.8	1.0	0.8	0.8	1.6
1992	0.4	0.4	0.7	0.8	1.3	1.4
1995	0.7	1.0	0.8	1.1	2.7	2.0
1998	1.7	1.3	0.6	0.9	1.8	1.3
2001	1.2	0.6	0.6	1.2	1.2	2.3
2004	0.4	0.7	0.9	1.1	0.9	2.2
2007	0.5	1.0	0.7	1.0	2.0	2.5
<i>Three-year change (percent)</i>						
1992	33.3	-50.0	-30.0	0.0	62.5	-12.5
1995	75.0	150.0	14.3	37.5	107.7	42.9
1998	142.9	30.0	-25.0	-18.2	-33.3	-35.0
2001	-29.4	-53.8	0.0	33.3	-33.3	76.9
2004	-66.7	16.7	50.0	-8.3	-25.0	-4.3
2007	25.0	42.9	-22.2	-9.1	122.2	13.6

Mean value of savings bonds for families with holdings
By percentile of income

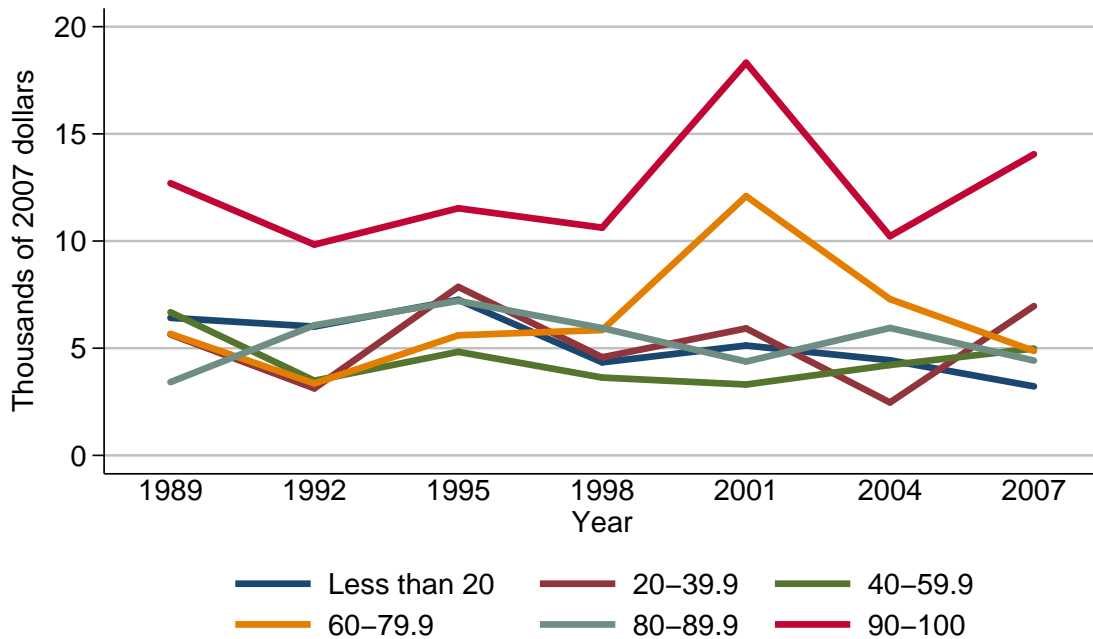

Mean value of savings bonds for families with holdings

Year	Percentile of income					
	Less than 20	20-39.9	40-59.9	60-79.9	80-89.9	90-100
<i>Level (thousands of 2007 dollars)</i>						
1989	6.4	5.6	6.7	5.7	3.4	12.7
1992	6.0	3.1	3.5	3.4	6.1	9.8
1995	7.3	7.9	4.8	5.6	7.2	11.5
1998	4.3	4.6	3.6	5.9	5.9	10.6
2001	5.1	5.9	3.3	12.1	4.4	18.3
2004	4.4	2.5	4.2	7.3	5.9	10.2
2007	3.2	7.0	5.0	4.9	4.4	14.1
<i>Three-year change (percent)</i>						
1992	-6.2	-44.6	-47.8	-40.4	79.4	-22.8
1995	21.7	154.8	37.1	64.7	18.0	17.3
1998	-41.1	-41.8	-25.0	5.4	-18.1	-7.8
2001	18.6	28.3	-8.3	105.1	-25.4	72.6
2004	-13.7	-57.6	27.3	-39.7	34.1	-44.3
2007	-27.3	180.0	19.0	-32.9	-25.4	38.2

Percent of families with savings bonds
By age of head

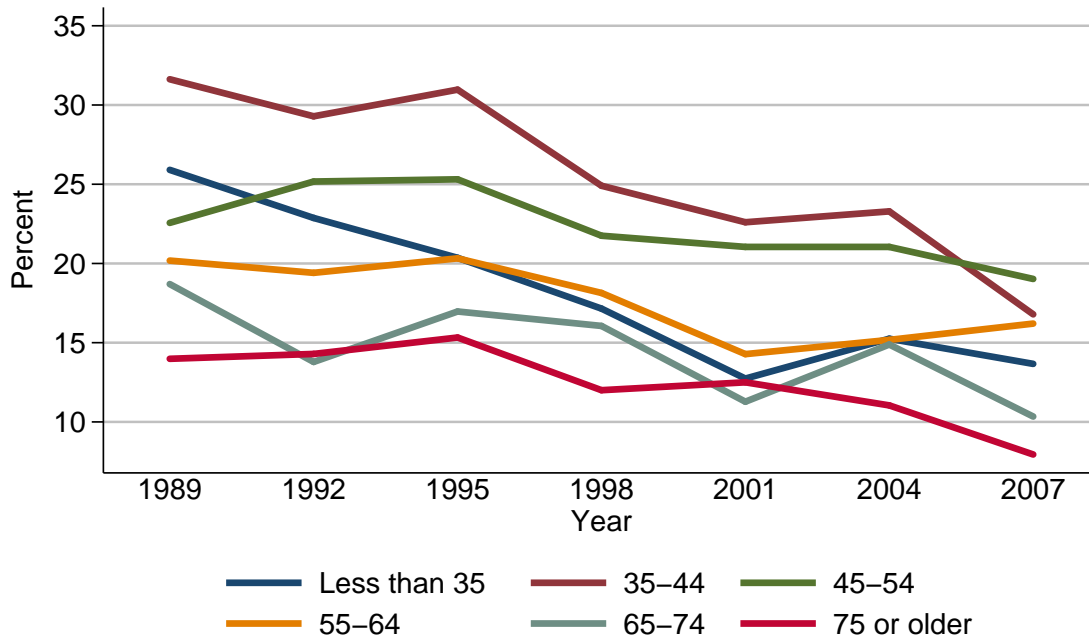

Percent of families with savings bonds

Year	Age of head					
	Less than 35	35-44	45-54	55-64	65-74	75 or older
<i>Level (percent)</i>						
1989	25.9	31.6	22.6	20.2	18.7	14.0
1992	22.9	29.3	25.2	19.4	13.8	14.3
1995	20.4	31.0	25.3	20.3	17.0	15.3
1998	17.2	24.9	21.8	18.1	16.1	12.0
2001	12.7	22.6	21.0	14.3	11.3	12.5
2004	15.3	23.3	21.0	15.2	14.9	11.0
2007	13.7	16.8	19.0	16.2	10.3	7.9
<i>Three-year change (percentage points)</i>						
1992	-3.0	-2.3	2.6	-0.8	-4.9	0.3
1995	-2.5	1.7	0.1	0.9	3.2	1.0
1998	-3.2	-6.1	-3.5	-2.2	-0.9	-3.3
2001	-4.5	-2.3	-0.8	-3.8	-4.8	0.5
2004	2.6	0.7	0.0	0.9	3.6	-1.5
2007	-1.6	-6.5	-2.0	1.0	-4.6	-3.1

Median value of savings bonds for families with holdings
By age of head

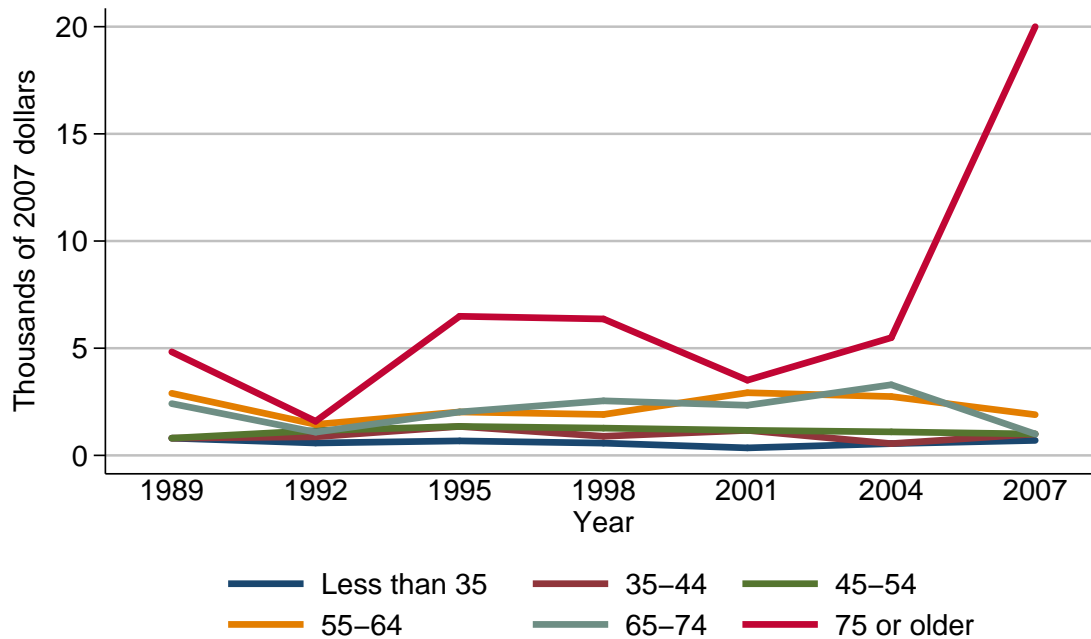

Median value of savings bonds for families with holdings

Year	Age of head					
	Less than 35	35-44	45-54	55-64	65-74	75 or older
<i>Level (thousands of 2007 dollars)</i>						
1989	0.8	0.8	0.8	2.9	2.4	4.8
1992	0.6	0.9	1.2	1.4	1.1	1.6
1995	0.7	1.4	1.4	2.0	2.0	6.5
1998	0.6	0.9	1.3	1.9	2.5	6.4
2001	0.4	1.2	1.2	2.9	2.3	3.5
2004	0.5	0.5	1.1	2.7	3.3	5.5
2007	0.7	1.0	1.0	1.9	1.0	20.0
<i>Three-year change (percent)</i>						
1992	-25.0	12.5	50.0	-51.7	-54.2	-66.7
1995	16.7	55.6	16.7	42.9	81.8	306.2
1998	-14.3	-35.7	-7.1	-5.0	25.0	-1.5
2001	-33.3	33.3	-7.7	52.6	-8.0	-45.3
2004	25.0	-58.3	-8.3	-6.9	43.5	57.1
2007	40.0	100.0	-9.1	-29.6	-69.7	263.6

Mean value of savings bonds for families with holdings
By age of head

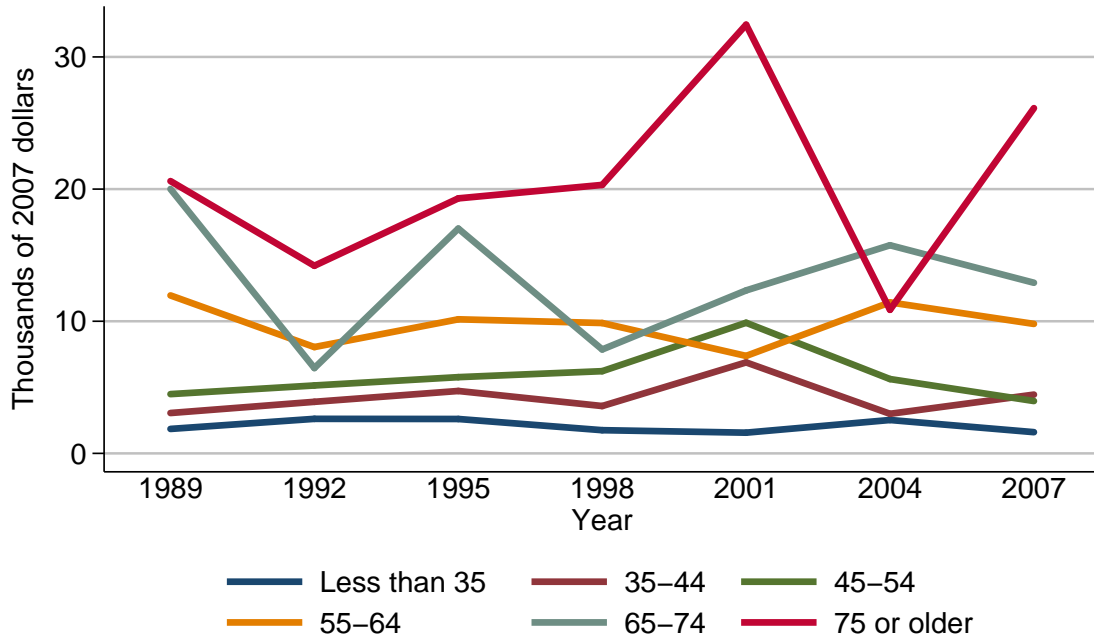

Mean value of savings bonds for families with holdings

Year	Age of head					
	Less than 35	35-44	45-54	55-64	65-74	75 or older
<i>Level (thousands of 2007 dollars)</i>						
1989	1.9	3.1	4.5	12.0	20.0	20.6
1992	2.6	3.9	5.1	8.0	6.5	14.2
1995	2.6	4.7	5.8	10.1	17.0	19.3
1998	1.8	3.6	6.2	9.9	7.9	20.3
2001	1.6	6.9	9.9	7.4	12.3	32.4
2004	2.5	3.0	5.6	11.4	15.8	10.9
2007	1.6	4.4	4.0	9.8	12.9	26.1
<i>Three-year change (percent)</i>						
1992	36.8	25.8	13.3	-33.3	-67.5	-31.1
1995	0.0	20.5	13.7	26.2	161.5	35.9
1998	-30.8	-23.4	6.9	-2.0	-53.5	5.2
2001	-11.1	91.7	59.7	-25.3	55.7	59.6
2004	56.2	-56.5	-43.4	54.1	28.5	-66.4
2007	-36.0	46.7	-28.6	-14.0	-18.4	139.4

Percent of families with savings bonds
By family structure

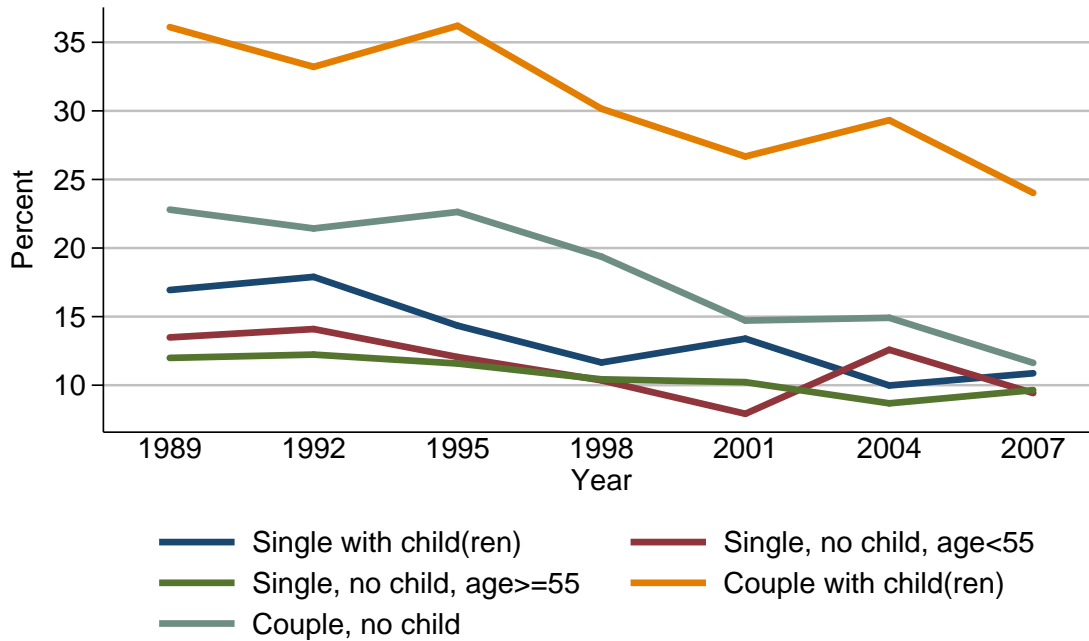

Percent of families with savings bonds

Year	Family structure				
	Single with child(ren)	Single, no child, age<55	Single, no child, age≥55	Couple with child(ren)	Couple, no child
<i>Level (percent)</i>					
1989	16.9	13.5	12.0	36.1	22.8
1992	17.9	14.1	12.2	33.2	21.4
1995	14.3	12.1	11.6	36.2	22.6
1998	11.7	10.4	10.4	30.2	19.4
2001	13.4	7.9	10.2	26.7	14.7
2004	10.0	12.6	8.7	29.3	14.9
2007	10.9	9.4	9.6	24.0	11.6
<i>Three-year change (percentage points)</i>					
1992	1.0	0.6	0.2	-2.9	-1.4
1995	-3.6	-2.0	-0.6	3.0	1.2
1998	-2.6	-1.7	-1.2	-6.0	-3.2
2001	1.7	-2.5	-0.2	-3.5	-4.7
2004	-3.4	4.7	-1.5	2.6	0.2
2007	0.9	-3.2	0.9	-5.3	-3.3

Median value of savings bonds for families with holdings
By family structure

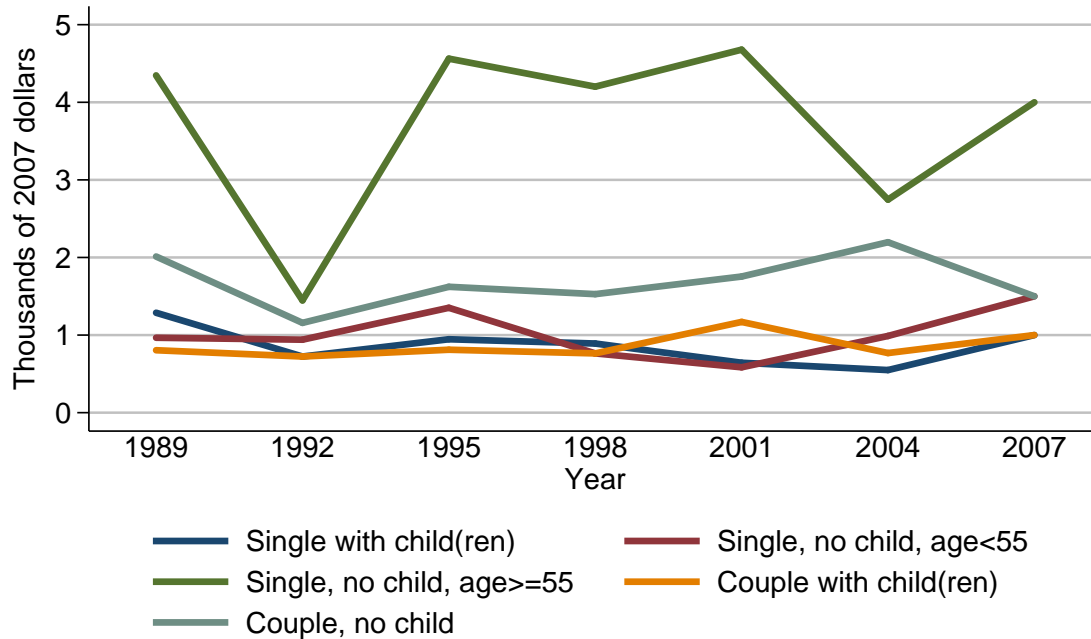

Median value of savings bonds for families with holdings

Year	Family structure				
	Single with child(ren)	Single, no child, age < 55	Single, no child, age >= 55	Couple with child(ren)	Couple, no child
<i>Level (thousands of 2007 dollars)</i>					
1989	1.3	1.0	4.3	0.8	2.0
1992	0.7	0.9	1.4	0.7	1.2
1995	0.9	1.4	4.6	0.8	1.6
1998	0.9	0.8	4.2	0.8	1.5
2001	0.6	0.6	4.7	1.2	1.8
2004	0.5	1.0	2.7	0.8	2.2
2007	1.0	1.5	4.0	1.0	1.5
<i>Three-year change (percent)</i>					
1992	-46.2	-10.0	-67.4	-12.5	-40.0
1995	28.6	55.6	228.6	14.3	33.3
1998	0.0	-42.9	-8.7	0.0	-6.2
2001	-33.3	-25.0	11.9	50.0	20.0
2004	-16.7	66.7	-42.6	-33.3	22.2
2007	100.0	50.0	48.1	25.0	-31.8

Mean value of savings bonds for families with holdings
By family structure

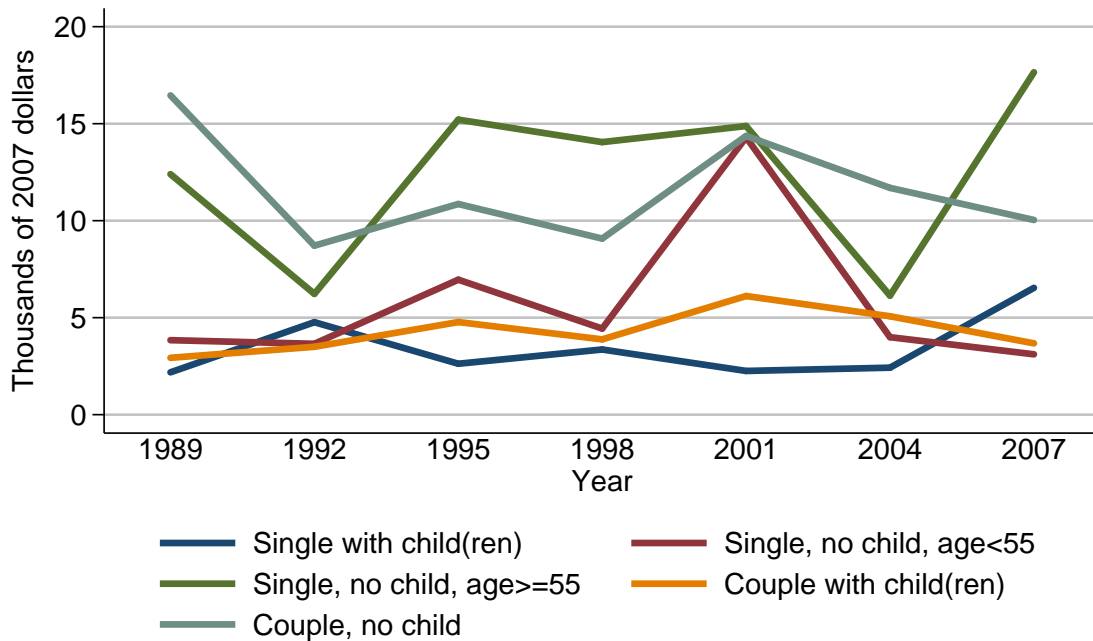

Mean value of savings bonds for families with holdings

Year	Family structure				
	Single with child(ren)	Single, no child, age < 55	Single, no child, age >= 55	Couple with child(ren)	Couple, no child
<i>Level (thousands of 2007 dollars)</i>					
1989	2.2	3.8	12.4	2.9	16.5
1992	4.8	3.7	6.2	3.5	8.7
1995	2.6	7.0	15.2	4.8	10.9
1998	3.4	4.4	14.1	3.9	9.1
2001	2.3	14.3	14.9	6.1	14.4
2004	2.4	4.0	6.1	5.1	11.7
2007	6.5	3.1	17.6	3.7	10.0
<i>Three-year change (percent)</i>					
1992	118.2	-2.6	-50.0	20.7	-47.3
1995	-45.8	89.2	145.2	37.1	25.3
1998	30.8	-37.1	-7.2	-18.8	-16.5
2001	-32.4	225.0	5.7	56.4	58.2
2004	4.3	-72.0	-59.1	-16.4	-18.8
2007	170.8	-22.5	188.5	-27.5	-14.5

Percent of families with savings bonds
By education of head

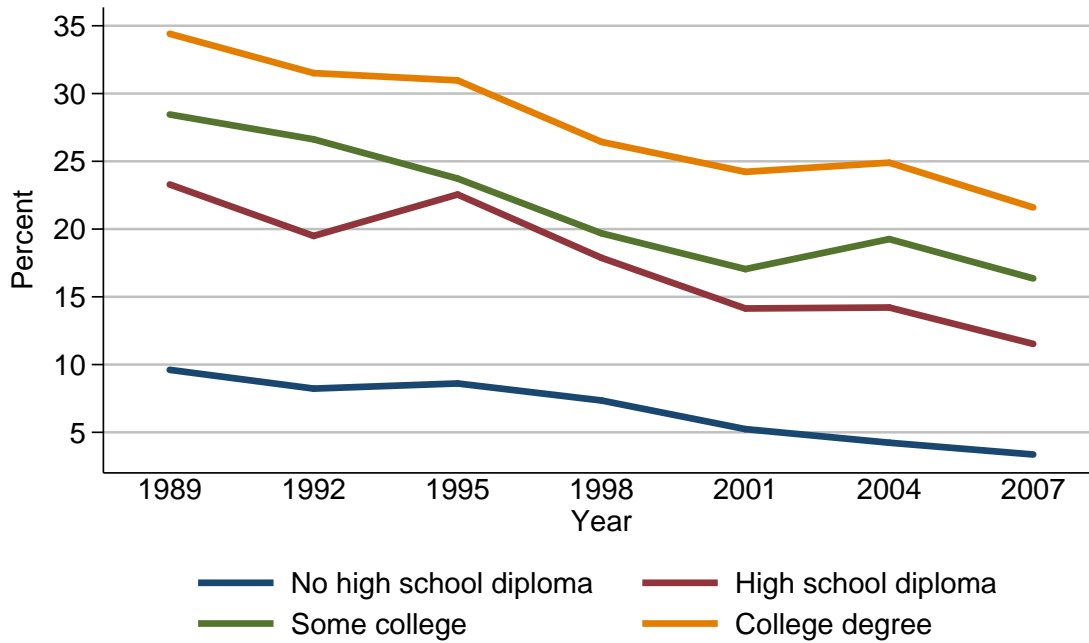

Percent of families with savings bonds

Year	Education of head			
	No high school diploma	High school diploma	Some college	College degree
<i>Level (percent)</i>				
1989	9.6	23.3	28.5	34.4
1992	8.2	19.5	26.6	31.5
1995	8.6	22.6	23.7	31.0
1998	7.4	17.9	19.7	26.4
2001	5.2	14.1	17.0	24.2
2004	4.2	14.2	19.3	24.9
2007	3.4	11.5	16.4	21.6
<i>Three-year change (percentage points)</i>				
1992	-1.4	-3.8	-1.9	-2.9
1995	0.4	3.1	-2.9	-0.5
1998	-1.2	-4.7	-4.0	-4.6
2001	-2.2	-3.8	-2.7	-2.2
2004	-1.0	0.1	2.3	0.7
2007	-0.8	-2.7	-2.9	-3.3

Median value of savings bonds for families with holdings
By education of head

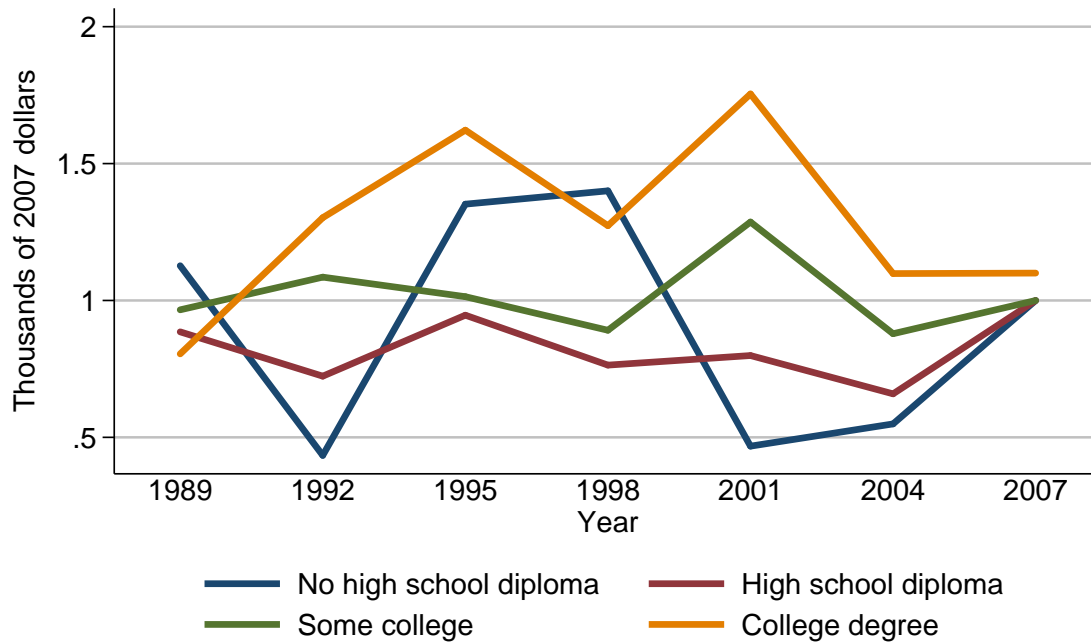

Median value of savings bonds for families with holdings

Year	Education of head			
	No high school diploma	High school diploma	Some college	College degree
<i>Level (thousands of 2007 dollars)</i>				
1989	1.1	0.9	1.0	0.8
1992	0.4	0.7	1.1	1.3
1995	1.4	0.9	1.0	1.6
1998	1.4	0.8	0.9	1.3
2001	0.5	0.8	1.3	1.8
2004	0.5	0.7	0.9	1.1
2007	1.0	1.0	1.0	1.1
<i>Three-year change (percent)</i>				
1992	-63.6	-22.2	10.0	62.5
1995	250.0	28.6	-9.1	23.1
1998	0.0	-11.1	-10.0	-18.8
2001	-64.3	0.0	44.4	38.5
2004	0.0	-12.5	-30.8	-38.9
2007	100.0	42.9	11.1	0.0

Mean value of savings bonds for families with holdings
By education of head

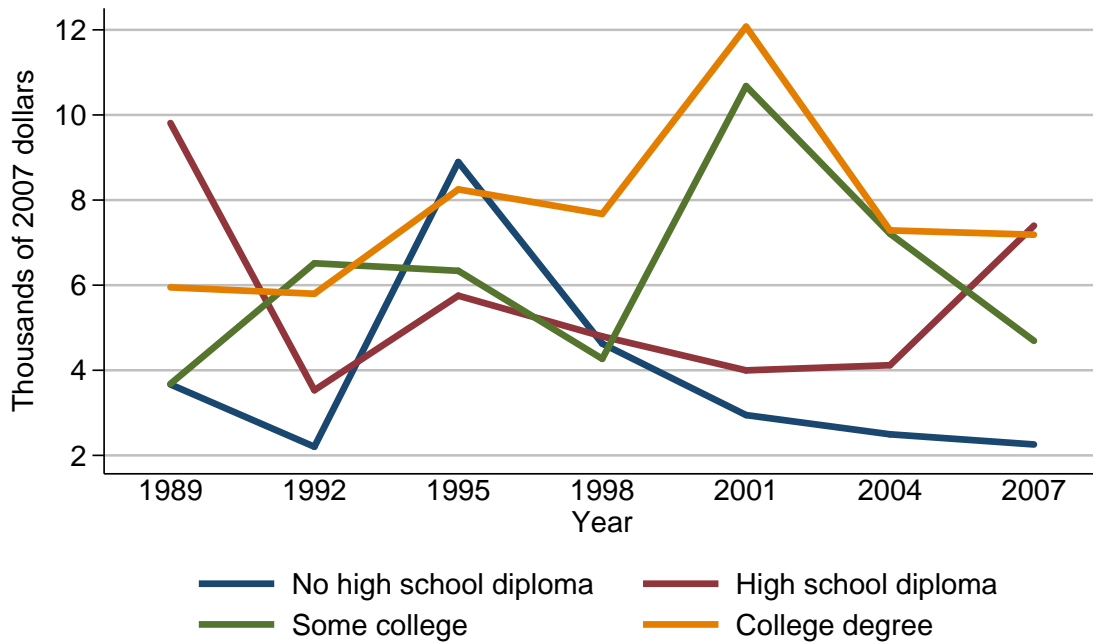

Mean value of savings bonds for families with holdings

Year	Education of head			
	No high school diploma	High school diploma	Some college	College degree
<i>Level (thousands of 2007 dollars)</i>				
1989	3.7	9.8	3.7	5.9
1992	2.2	3.5	6.5	5.8
1995	8.9	5.8	6.3	8.3
1998	4.6	4.8	4.3	7.7
2001	2.9	4.0	10.7	12.1
2004	2.5	4.1	7.2	7.3
2007	2.3	7.4	4.7	7.2
<i>Three-year change (percent)</i>				
1992	-40.5	-64.3	75.7	-1.7
1995	304.5	65.7	-3.1	43.1
1998	-48.3	-17.2	-31.7	-7.2
2001	-37.0	-16.7	148.8	57.1
2004	-13.8	2.5	-32.7	-39.7
2007	-8.0	80.5	-34.7	-1.4

Percent of families with savings bonds
By race or ethnicity of respondent

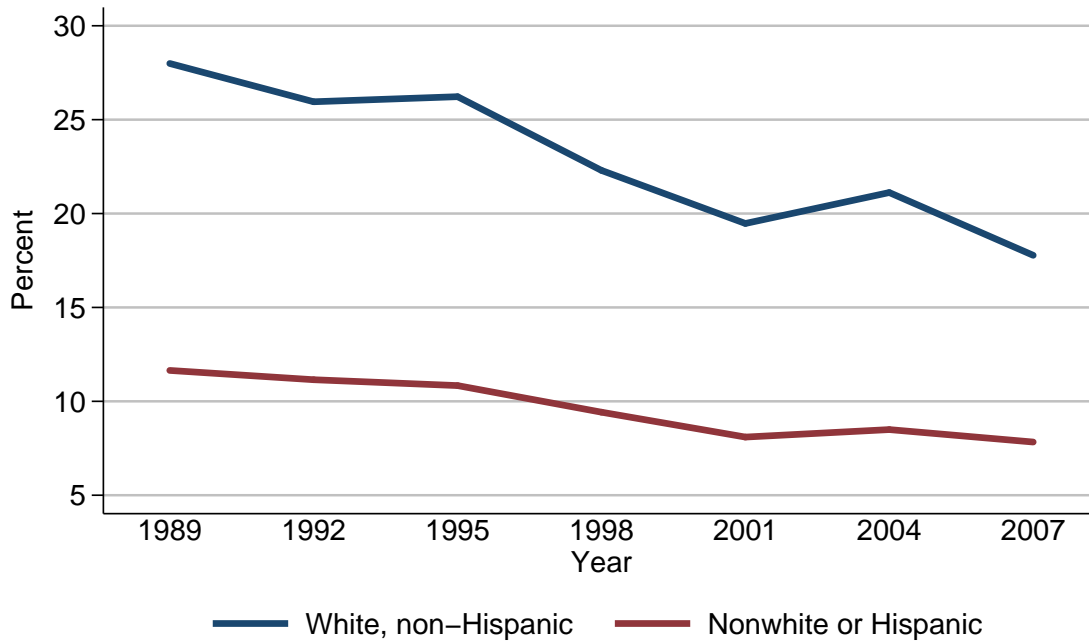

Percent of families with savings bonds

Year	Race or ethnicity of respondent	
	White, non-Hispanic	Nonwhite or Hispanic
<i>Level (percent)</i>		
1989	28.0	11.6
1992	26.0	11.2
1995	26.2	10.8
1998	22.3	9.4
2001	19.5	8.1
2004	21.1	8.5
2007	17.8	7.8
<i>Three-year change (percentage points)</i>		
1992	-2.0	-0.4
1995	0.2	-0.4
1998	-3.9	-1.4
2001	-2.8	-1.3
2004	1.6	0.4
2007	-3.3	-0.7

Median value of savings bonds for families with holdings
By race or ethnicity of respondent

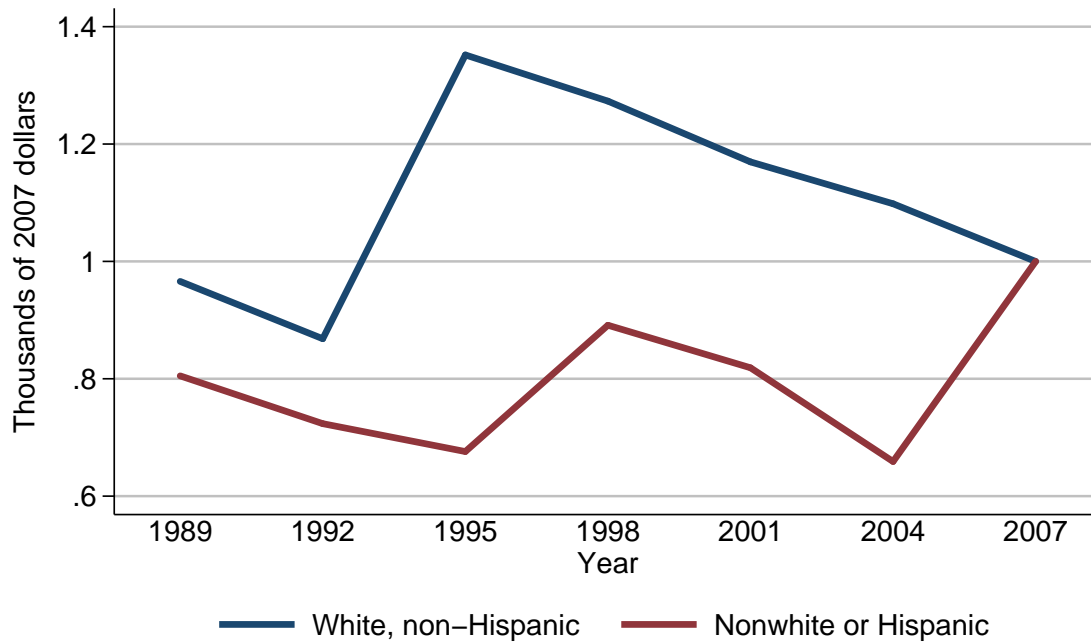

Median value of savings bonds for families with holdings

Year	Race or ethnicity of respondent	
	White, non-Hispanic	Nonwhite or Hispanic
<i>Level (thousands of 2007 dollars)</i>		
1989	1.0	0.8
1992	0.9	0.7
1995	1.4	0.7
1998	1.3	0.9
2001	1.2	0.8
2004	1.1	0.7
2007	1.0	1.0
<i>Three-year change (percent)</i>		
1992	-10.0	-12.5
1995	55.6	0.0
1998	-7.1	28.6
2001	-7.7	-11.1
2004	-8.3	-12.5
2007	-9.1	42.9

Mean value of savings bonds for families with holdings
By race or ethnicity of respondent

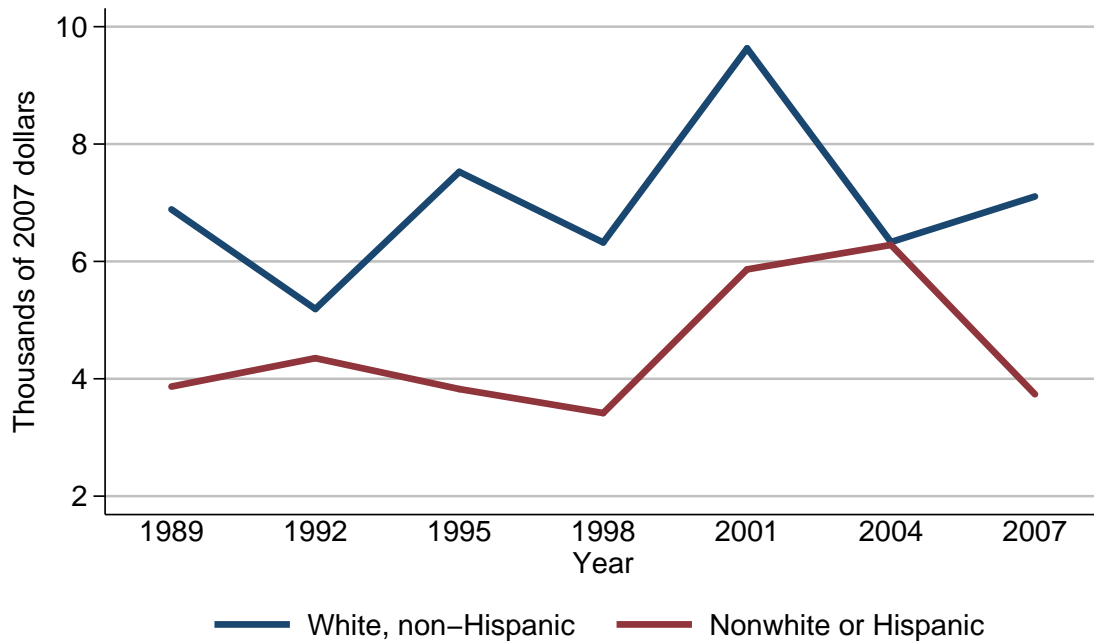

Mean value of savings bonds for families with holdings

Year	Race or ethnicity of respondent	
	White, non-Hispanic	Nonwhite or Hispanic
<i>Level (thousands of 2007 dollars)</i>		
1989	6.9	3.9
1992	5.2	4.4
1995	7.5	3.8
1998	6.3	3.4
2001	9.6	5.9
2004	6.3	6.3
2007	7.1	3.7
<i>Three-year change (percent)</i>		
1992	-24.6	12.8
1995	44.2	-13.6
1998	-16.0	-10.5
2001	52.4	73.5
2004	-34.4	6.8
2007	12.7	-41.3

Percent of families with savings bonds
By current work status of head

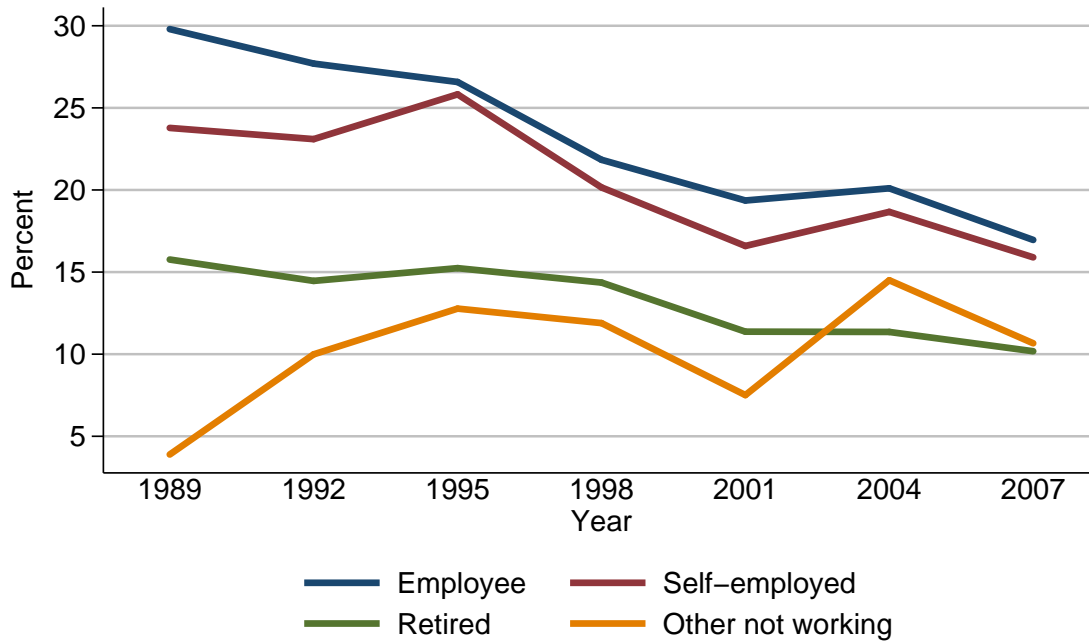

Percent of families with savings bonds

Year	Current work status of head			
	Employee	Self-employed	Retired	Other not working
<i>Level (percent)</i>				
1989	29.8	23.8	15.8	3.9
1992	27.7	23.1	14.5	10.0
1995	26.6	25.8	15.2	12.8
1998	21.8	20.2	14.4	11.9
2001	19.4	16.6	11.4	7.5
2004	20.1	18.7	11.4	14.5
2007	17.0	15.9	10.2	10.7
<i>Three-year change (percentage points)</i>				
1992	-2.1	-0.7	-1.3	6.1
1995	-1.1	2.7	0.7	2.8
1998	-4.8	-5.6	-0.8	-0.9
2001	-2.4	-3.6	-3.0	-4.4
2004	0.7	2.1	0.0	7.0
2007	-3.1	-2.8	-1.2	-3.8

Median value of savings bonds for families with holdings
By current work status of head

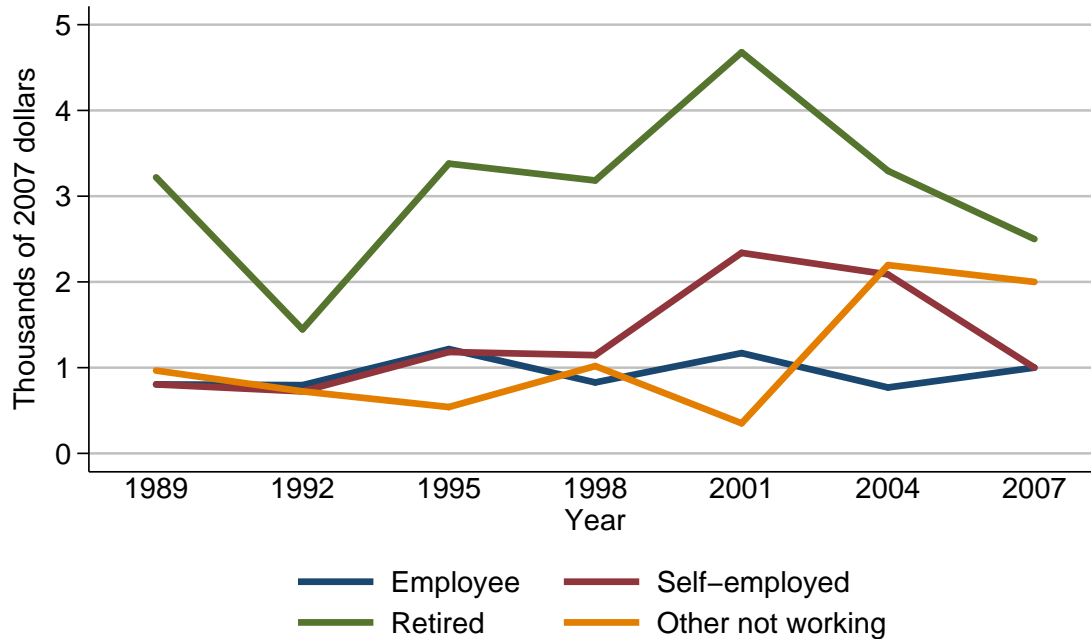

Median value of savings bonds for families with holdings

Year	Current work status of head			
	Employee	Self-employed	Retired	Other not working
<i>Level (thousands of 2007 dollars)</i>				
1989	0.8	0.8	3.2	1.0
1992	0.8	0.7	1.4	0.7
1995	1.2	1.2	3.4	0.5
1998	0.8	1.1	3.2	1.0
2001	1.2	2.3	4.7	0.4
2004	0.8	2.1	3.3	2.2
2007	1.0	1.0	2.5	2.0
<i>Three-year change (percent)</i>				
1992	0.0	-12.5	-56.2	-30.0
1995	50.0	71.4	142.9	-28.6
1998	-33.3	-8.3	-5.9	100.0
2001	50.0	109.1	46.9	-60.0
2004	-33.3	-8.7	-29.8	450.0
2007	25.0	-52.4	-24.2	-9.1

Mean value of savings bonds for families with holdings
By current work status of head

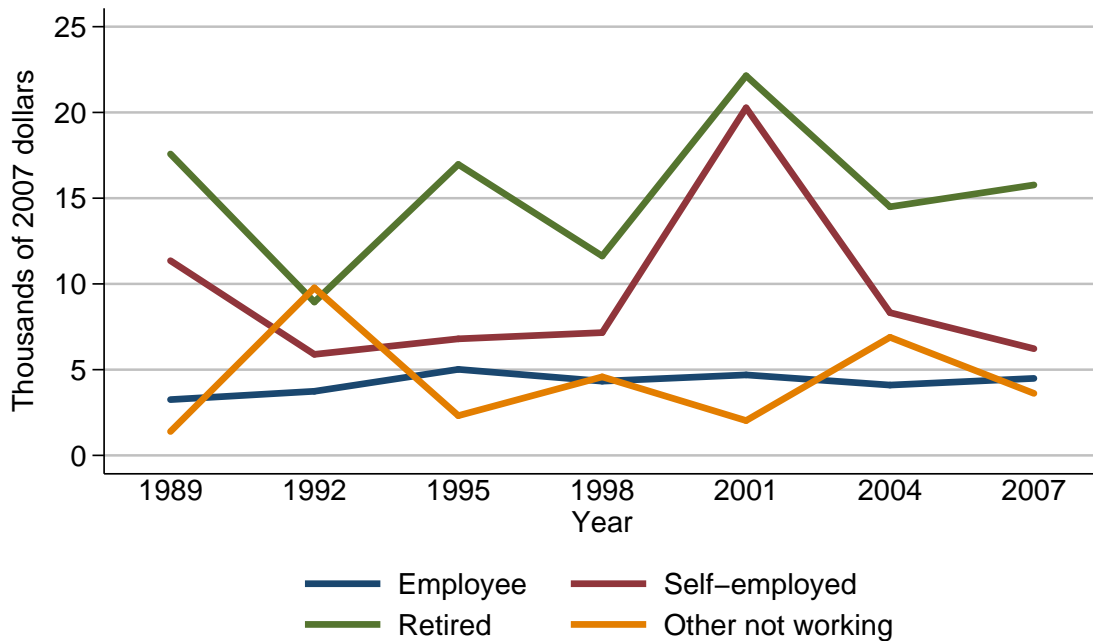

Mean value of savings bonds for families with holdings

Year	Current work status of head			
	Employee	Self-employed	Retired	Other not working
<i>Level (thousands of 2007 dollars)</i>				
1989	3.3	11.4	17.6	1.4
1992	3.7	5.9	8.9	9.8
1995	5.0	6.8	17.0	2.3
1998	4.3	7.2	11.6	4.6
2001	4.7	20.3	22.1	2.0
2004	4.1	8.3	14.5	6.9
2007	4.5	6.2	15.8	3.6
<i>Three-year change (percent)</i>				
1992	12.1	-48.2	-49.4	600.0
1995	35.1	15.3	91.0	-76.5
1998	-14.0	5.9	-31.8	100.0
2001	9.3	181.9	90.5	-56.5
2004	-12.8	-59.1	-34.4	245.0
2007	9.8	-25.3	9.0	-47.8

Percent of families with savings bonds
By current occupation of head

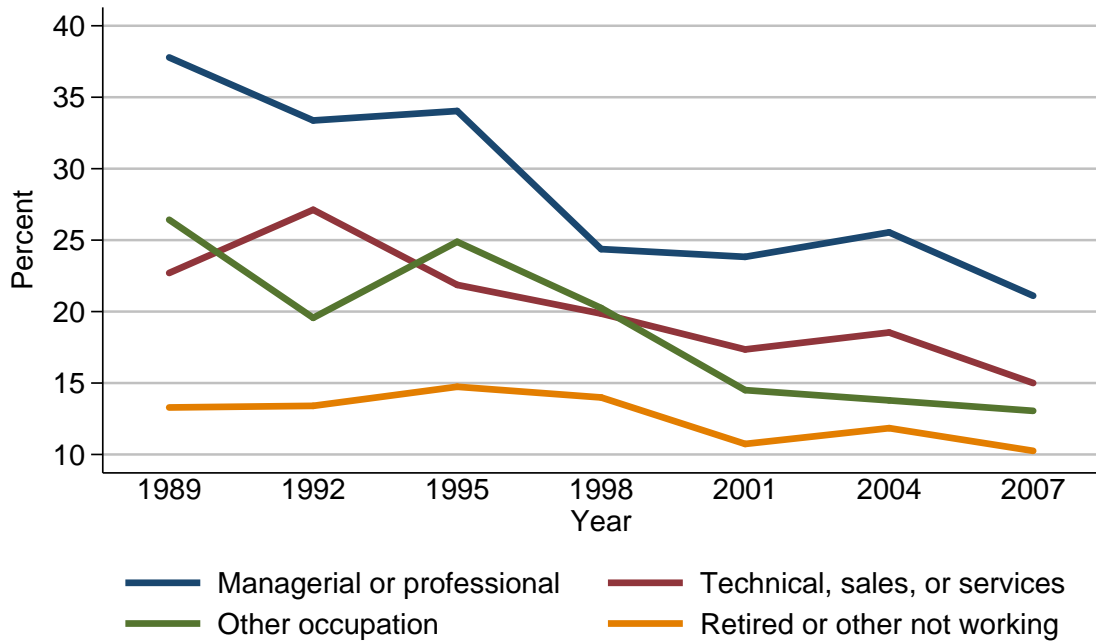

Percent of families with savings bonds

Year	Current occupation of head			
	Managerial or professional	Technical, sales, or services	Other occupation	Retired or other not working
<i>Level (percent)</i>				
1989	37.8	22.7	26.4	13.3
1992	33.4	27.1	19.6	13.4
1995	34.0	21.9	24.9	14.7
1998	24.4	19.9	20.2	14.0
2001	23.8	17.4	14.5	10.7
2004	25.5	18.5	13.8	11.8
2007	21.1	15.0	13.1	10.3
<i>Three-year change (percentage points)</i>				
1992	-4.4	4.4	-6.8	0.1
1995	0.6	-5.2	5.3	1.3
1998	-9.6	-2.0	-4.7	-0.7
2001	-0.6	-2.5	-5.7	-3.3
2004	1.7	1.1	-0.7	1.1
2007	-4.4	-3.5	-0.7	-1.5

Median value of savings bonds for families with holdings
By current occupation of head

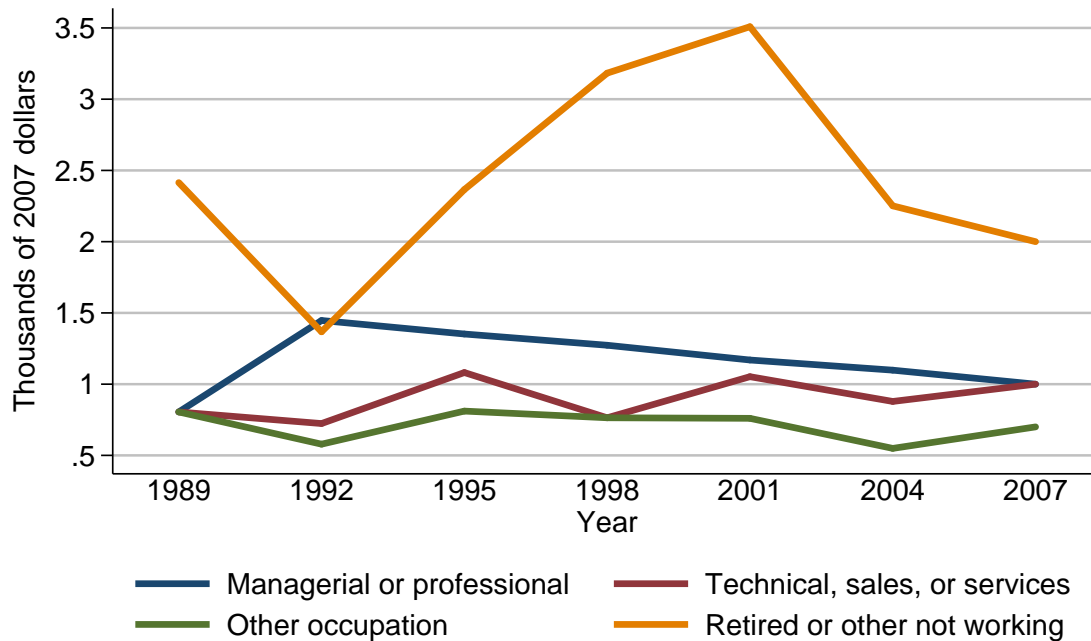

Median value of savings bonds for families with holdings

Year	Current occupation of head			
	Managerial or professional	Technical, sales, or services	Other occupation	Retired or other not working
<i>Level (thousands of 2007 dollars)</i>				
1989	0.8	0.8	0.8	2.4
1992	1.4	0.7	0.6	1.4
1995	1.4	1.1	0.8	2.4
1998	1.3	0.8	0.8	3.2
2001	1.2	1.1	0.8	3.5
2004	1.1	0.9	0.5	2.3
2007	1.0	1.0	0.7	2.0
<i>Three-year change (percent)</i>				
1992	75.0	-12.5	-25.0	-41.7
1995	0.0	57.1	33.3	71.4
1998	-7.1	-27.3	0.0	33.3
2001	-7.7	37.5	0.0	9.4
2004	-8.3	-18.2	-37.5	-34.3
2007	-9.1	11.1	40.0	-13.0

Mean value of savings bonds for families with holdings
By current occupation of head

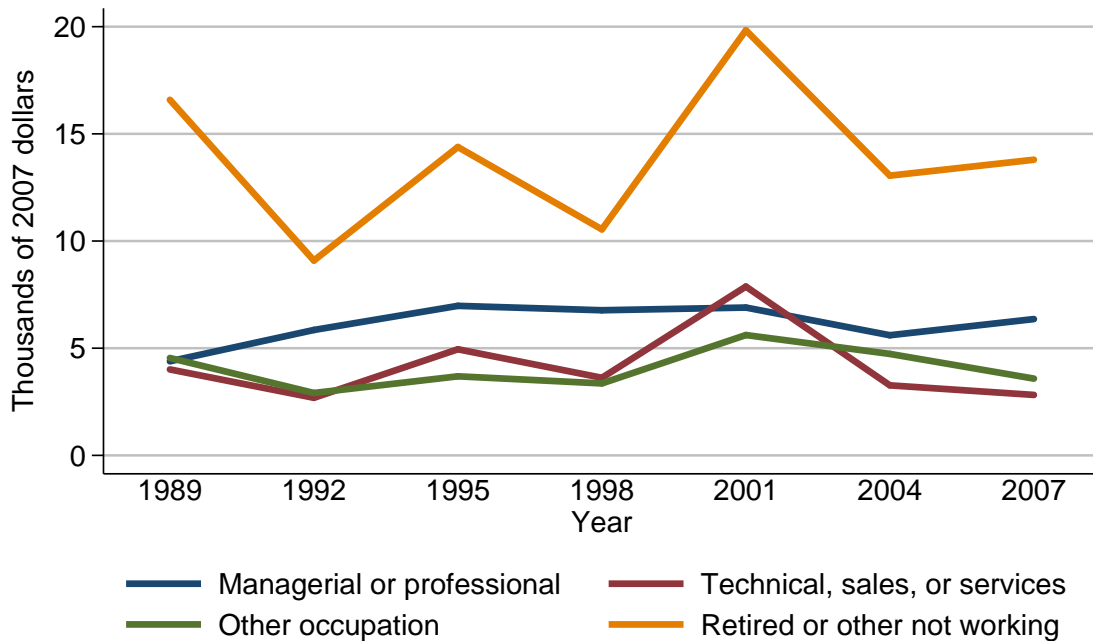

Mean value of savings bonds for families with holdings

Year	Current occupation of head			
	Managerial or professional	Technical, sales, or services	Other occupation	Retired or other not working
<i>Level (thousands of 2007 dollars)</i>				
1989	4.4	4.0	4.5	16.6
1992	5.9	2.7	2.9	9.1
1995	7.0	5.0	3.7	14.4
1998	6.8	3.6	3.4	10.5
2001	6.9	7.9	5.6	19.8
2004	5.6	3.3	4.7	13.1
2007	6.4	2.8	3.6	13.8
<i>Three-year change (percent)</i>				
1992	34.1	-32.5	-35.6	-45.2
1995	18.6	85.2	27.6	58.2
1998	-2.9	-28.0	-8.1	-27.1
2001	1.5	119.4	64.7	88.6
2004	-18.8	-58.2	-16.1	-33.8
2007	14.3	-15.2	-23.4	5.3

Percent of families with savings bonds
By region

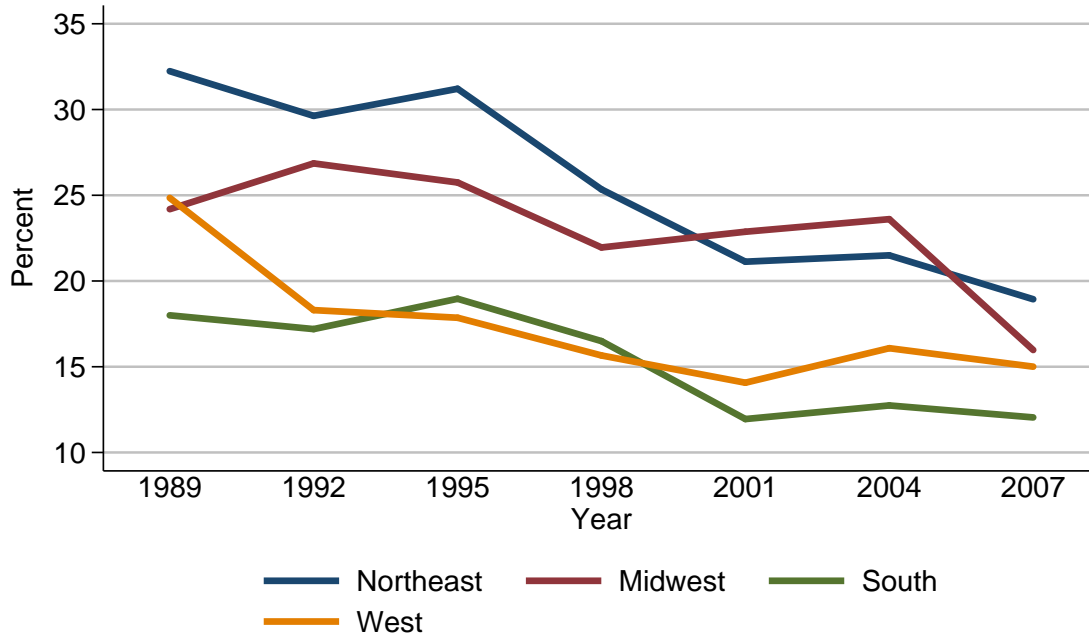

Percent of families with savings bonds

Year	Region			
	Northeast	Midwest	South	West
<i>Level (percent)</i>				
1989	32.2	24.2	18.0	24.8
1992	29.6	26.9	17.2	18.3
1995	31.2	25.7	19.0	17.9
1998	25.3	22.0	16.5	15.7
2001	21.1	22.9	12.0	14.1
2004	21.5	23.6	12.7	16.1
2007	18.9	16.0	12.0	15.0
<i>Three-year change (percentage points)</i>				
1992	-2.6	2.7	-0.8	-6.5
1995	1.6	-1.2	1.8	-0.4
1998	-5.9	-3.7	-2.5	-2.2
2001	-4.2	0.9	-4.5	-1.6
2004	0.4	0.7	0.7	2.0
2007	-2.6	-7.6	-0.7	-1.1

Median value of savings bonds for families with holdings
By region

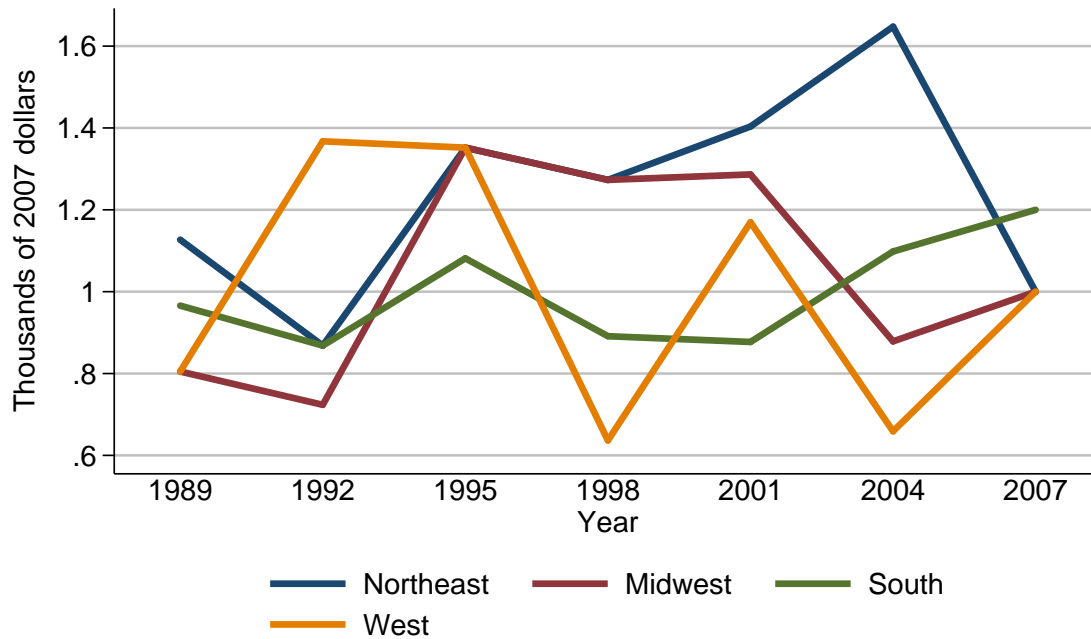

Median value of savings bonds for families with holdings

Year	Region			
	Northeast	Midwest	South	West
<i>Level (thousands of 2007 dollars)</i>				
1989	1.1	0.8	1.0	0.8
1992	0.9	0.7	0.9	1.4
1995	1.4	1.4	1.1	1.4
1998	1.3	1.3	0.9	0.6
2001	1.4	1.3	0.9	1.2
2004	1.6	0.9	1.1	0.7
2007	1.0	1.0	1.2	1.0
<i>Three-year change (percent)</i>				
1992	-18.2	-12.5	-10.0	75.0
1995	55.6	100.0	22.2	0.0
1998	-7.1	-7.1	-18.2	-57.1
2001	7.7	0.0	0.0	100.0
2004	14.3	-30.8	22.2	-41.7
2007	-37.5	11.1	9.1	42.9

Mean value of savings bonds for families with holdings
By region

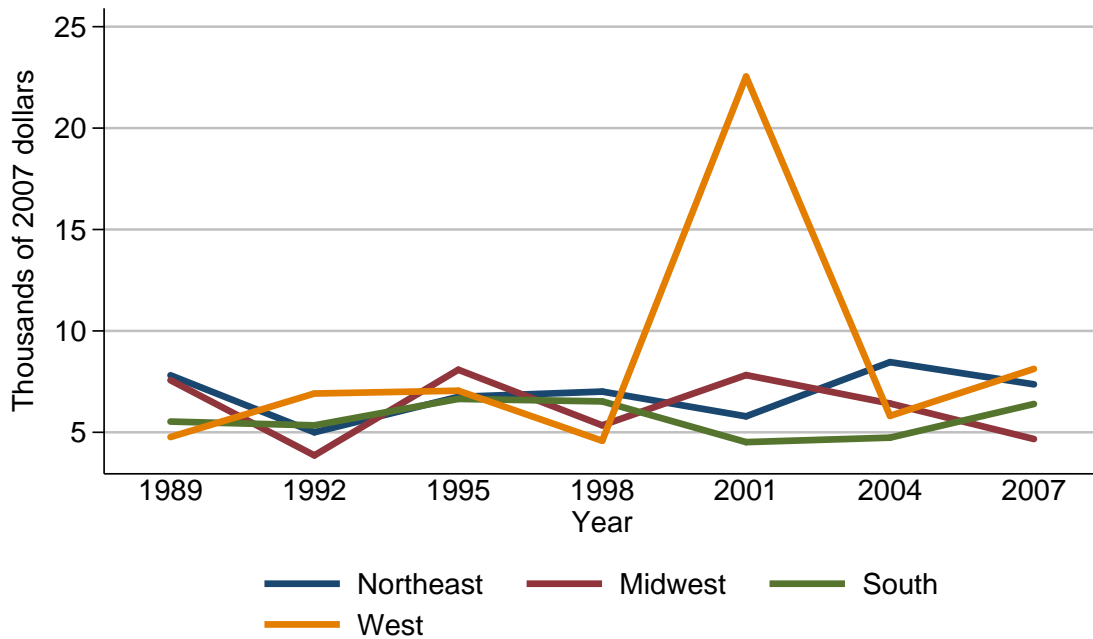

Mean value of savings bonds for families with holdings

Year	Region			
	Northeast	Midwest	South	West
<i>Level (thousands of 2007 dollars)</i>				
1989	7.8	7.6	5.5	4.8
1992	5.0	3.9	5.3	6.9
1995	6.7	8.1	6.6	7.1
1998	7.0	5.3	6.5	4.6
2001	5.8	7.8	4.5	22.5
2004	8.5	6.4	4.7	5.8
2007	7.4	4.7	6.4	8.1
<i>Three-year change (percent)</i>				
1992	-35.9	-48.7	-3.6	43.8
1995	34.0	107.7	24.5	2.9
1998	4.5	-34.6	-1.5	-35.2
2001	-17.1	47.2	-30.8	389.1
2004	46.6	-17.9	4.4	-74.2
2007	-12.9	-26.6	36.2	39.7

Percent of families with savings bonds
By urbanicity

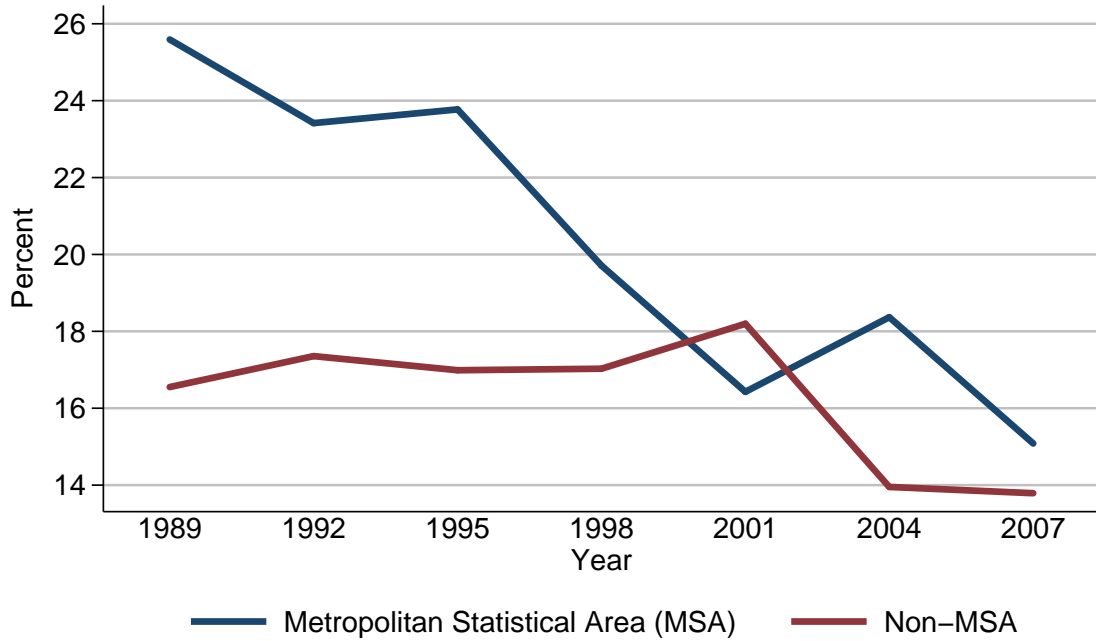

Percent of families with savings bonds

Year	Urbanicity	
	Metropolitan Statistical Area (MSA)	Non-MSA
<i>Level (percent)</i>		
1989	25.6	16.6
1992	23.4	17.4
1995	23.8	17.0
1998	19.7	17.0
2001	16.4	18.2
2004	18.4	14.0
2007	15.1	13.8
<i>Three-year change (percentage points)</i>		
1992	-2.2	0.8
1995	0.4	-0.4
1998	-4.1	0.0
2001	-3.3	1.2
2004	2.0	-4.2
2007	-3.3	-0.2

Median value of savings bonds for families with holdings
By urbanicity

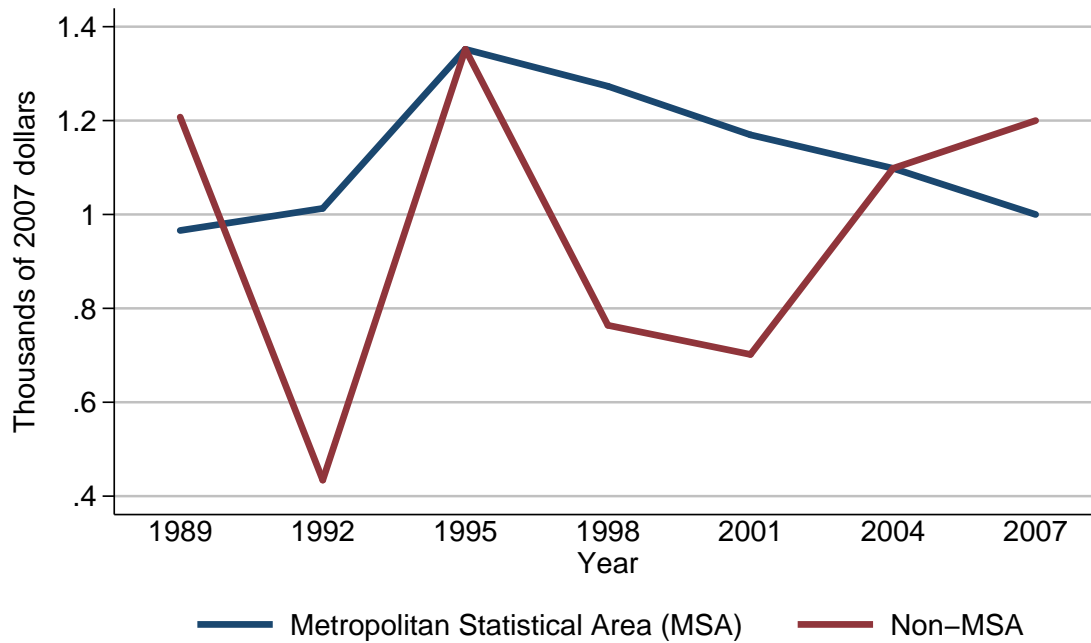

Median value of savings bonds for families with holdings

Year	Urbanicity	
	Metropolitan Statistical Area (MSA)	Non-MSA
<i>Level (thousands of 2007 dollars)</i>		
1989	1.0	1.2
1992	1.0	0.4
1995	1.4	1.4
1998	1.3	0.8
2001	1.2	0.7
2004	1.1	1.1
2007	1.0	1.2
<i>Three-year change (percent)</i>		
1992	0.0	-66.7
1995	40.0	250.0
1998	-7.1	-42.9
2001	-7.7	-12.5
2004	-8.3	57.1
2007	-9.1	9.1

Mean value of savings bonds for families with holdings
By urbanicity

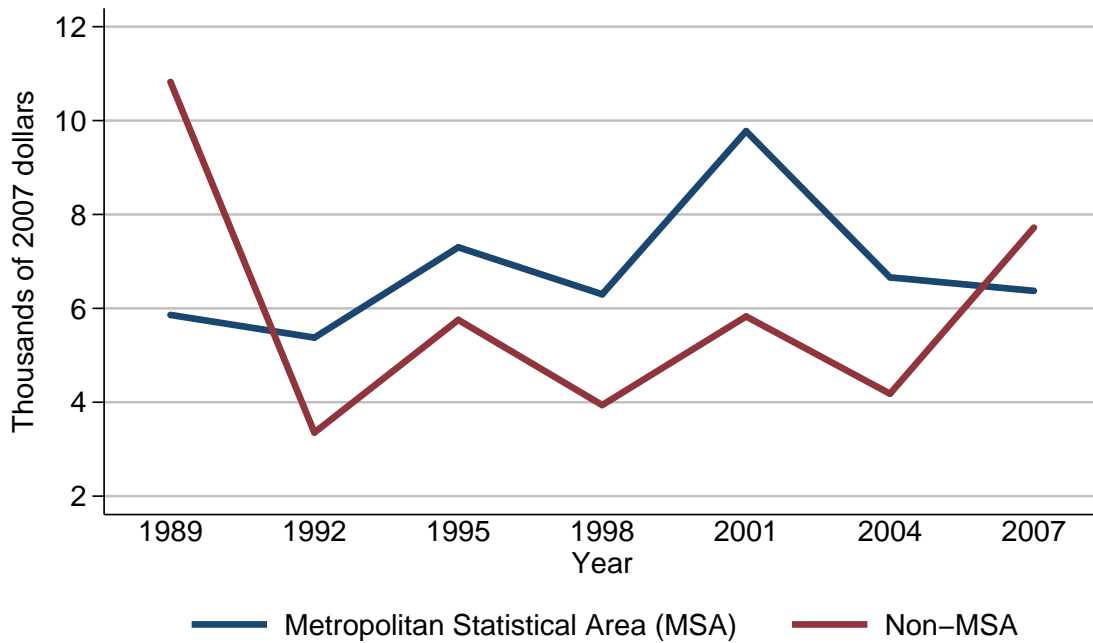

Mean value of savings bonds for families with holdings

Year	Urbanicity	
	Metropolitan Statistical Area (MSA)	Non-MSA
<i>Level (thousands of 2007 dollars)</i>		
1989	5.9	10.8
1992	5.4	3.4
1995	7.3	5.8
1998	6.3	3.9
2001	9.8	5.8
2004	6.7	4.2
2007	6.4	7.7
<i>Three-year change (percent)</i>		
1992	-8.5	-68.5
1995	35.2	70.6
1998	-13.7	-32.8
2001	55.6	48.7
2004	-31.6	-27.6
2007	-4.5	83.3

Percent of families with savings bonds
By housing status

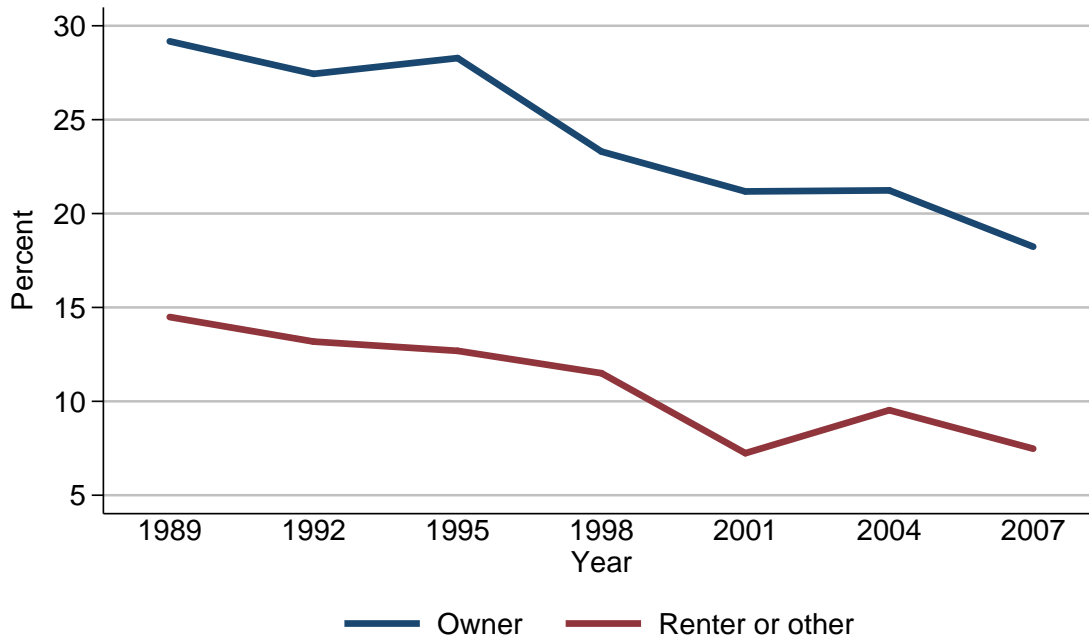

Percent of families with savings bonds

Year	Housing status	
	Owner	Renter or other
<i>Level (percent)</i>		
1989	29.2	14.5
1992	27.4	13.2
1995	28.3	12.7
1998	23.3	11.5
2001	21.2	7.2
2004	21.2	9.5
2007	18.2	7.5
<i>Three-year change (percentage points)</i>		
1992	-1.8	-1.3
1995	0.9	-0.5
1998	-5.0	-1.2
2001	-2.1	-4.3
2004	0.0	2.3
2007	-3.0	-2.0

Median value of savings bonds for families with holdings
By housing status

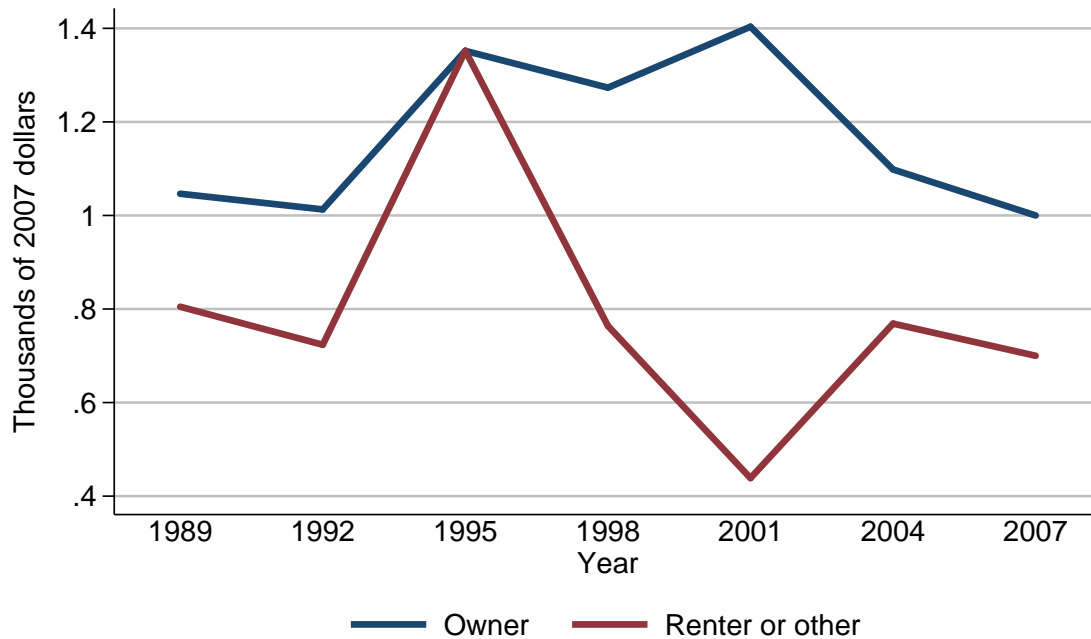

Median value of savings bonds for families with holdings

Year	Housing status	
	Owner	Renter or other
<i>Level (thousands of 2007 dollars)</i>		
1989	1.0	0.8
1992	1.0	0.7
1995	1.4	1.4
1998	1.3	0.8
2001	1.4	0.4
2004	1.1	0.8
2007	1.0	0.7
<i>Three-year change (percent)</i>		
1992	0.0	-12.5
1995	40.0	100.0
1998	-7.1	-42.9
2001	7.7	-50.0
2004	-21.4	100.0
2007	-9.1	-12.5

Mean value of savings bonds for families with holdings
By housing status

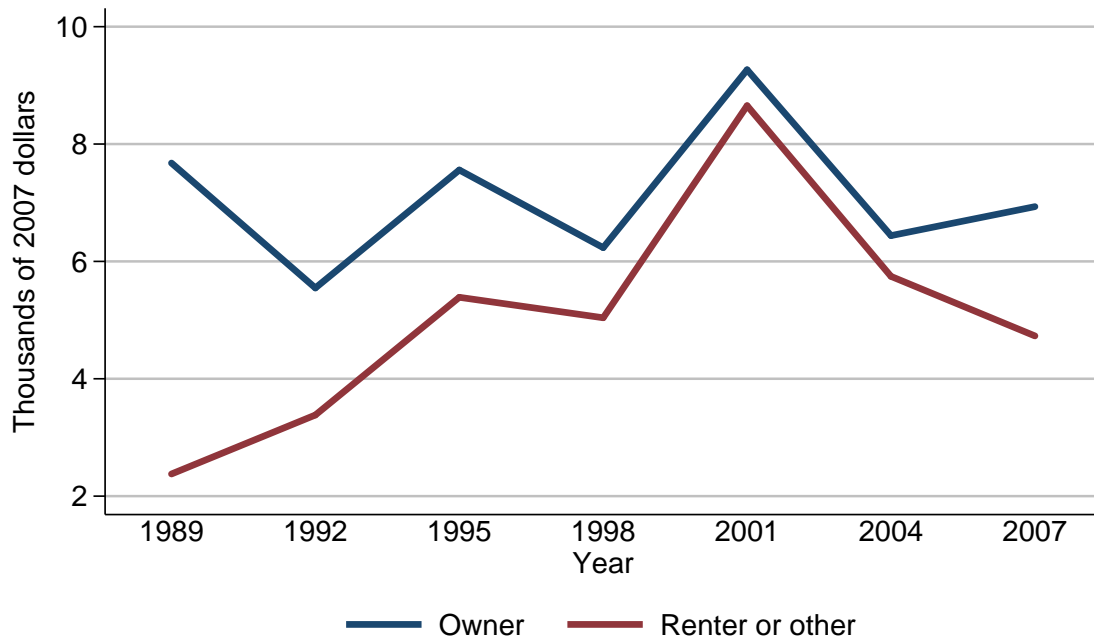

Mean value of savings bonds for families with holdings

Year	Housing status	
	Owner	Renter or other
<i>Level (thousands of 2007 dollars)</i>		
1989	7.7	2.4
1992	5.5	3.4
1995	7.6	5.4
1998	6.2	5.0
2001	9.3	8.7
2004	6.4	5.7
2007	6.9	4.7
<i>Three-year change (percent)</i>		
1992	-28.6	41.7
1995	38.2	58.8
1998	-18.4	-7.4
2001	50.0	74.0
2004	-31.2	-34.5
2007	7.8	-17.5

Percent of families with savings bonds
By percentile of net worth

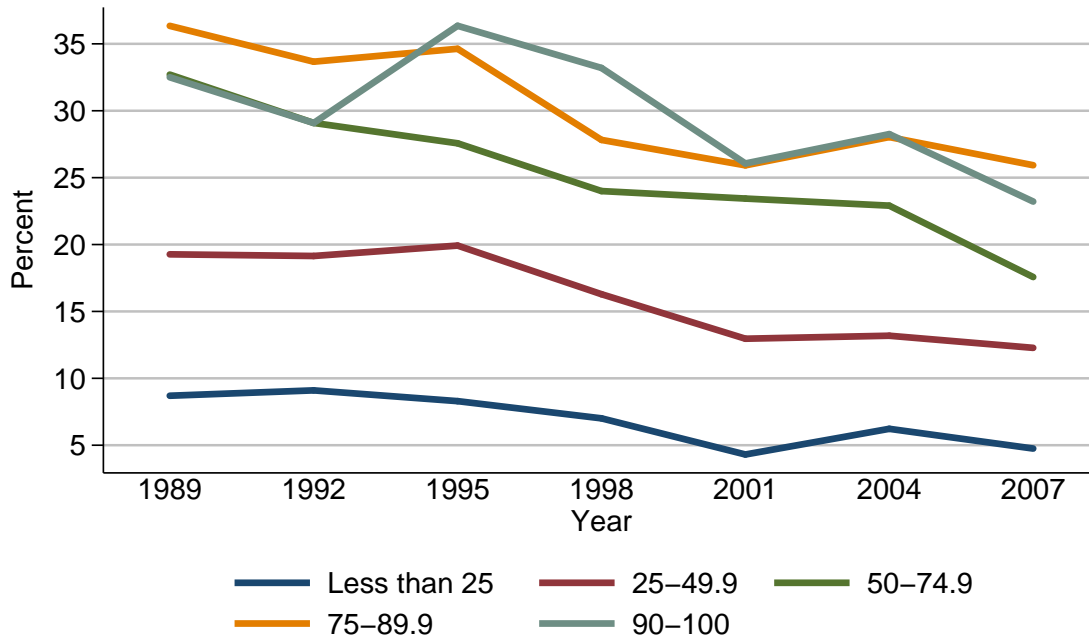

Percent of families with savings bonds

Year	Percentile of net worth				
	Less than 25	25-49.9	50-74.9	75-89.9	90-100
<i>Level (percent)</i>					
1989	8.7	19.3	32.7	36.3	32.5
1992	9.1	19.1	29.1	33.7	29.1
1995	8.3	19.9	27.6	34.6	36.4
1998	7.0	16.3	24.0	27.8	33.2
2001	4.3	13.0	23.4	25.9	26.1
2004	6.2	13.2	22.9	28.0	28.3
2007	4.8	12.3	17.6	25.9	23.2
<i>Three-year change (percentage points)</i>					
1992	0.4	-0.2	-3.6	-2.6	-3.4
1995	-0.8	0.8	-1.5	0.9	7.3
1998	-1.3	-3.6	-3.6	-6.8	-3.2
2001	-2.7	-3.3	-0.6	-1.9	-7.1
2004	1.9	0.2	-0.5	2.1	2.2
2007	-1.4	-0.9	-5.3	-2.1	-5.1

Median value of savings bonds for families with holdings
By percentile of net worth

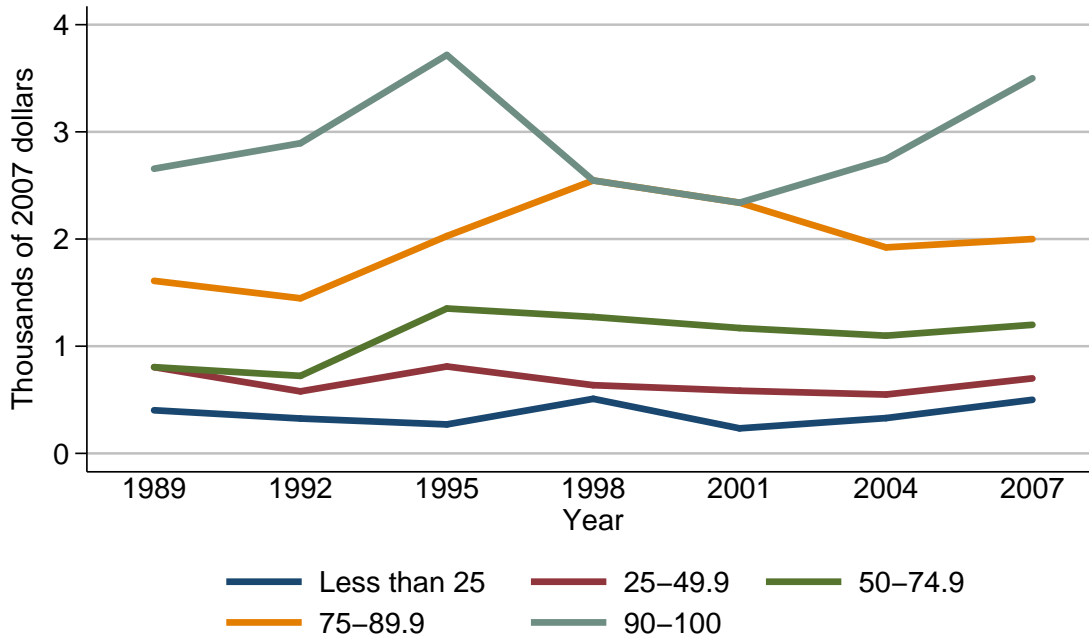

Median value of savings bonds for families with holdings

Year	Percentile of net worth				
	Less than 25	25-49.9	50-74.9	75-89.9	90-100
<i>Level (thousands of 2007 dollars)</i>					
1989	0.4	0.8	0.8	1.6	2.7
1992	0.3	0.6	0.7	1.4	2.9
1995	0.3	0.8	1.4	2.0	3.7
1998	0.5	0.6	1.3	2.5	2.5
2001	0.2	0.6	1.2	2.3	2.3
2004	0.3	0.5	1.1	1.9	2.7
2007	0.5	0.7	1.2	2.0	3.5
<i>Three-year change (percent)</i>					
1992	-25.0	-25.0	-12.5	-12.5	7.4
1995	0.0	33.3	100.0	42.9	27.6
1998	66.7	-25.0	-7.1	25.0	-32.4
2001	-60.0	0.0	-7.7	-8.0	-8.0
2004	50.0	-16.7	-8.3	-17.4	17.4
2007	66.7	40.0	9.1	5.3	29.6

Mean value of savings bonds for families with holdings
By percentile of net worth

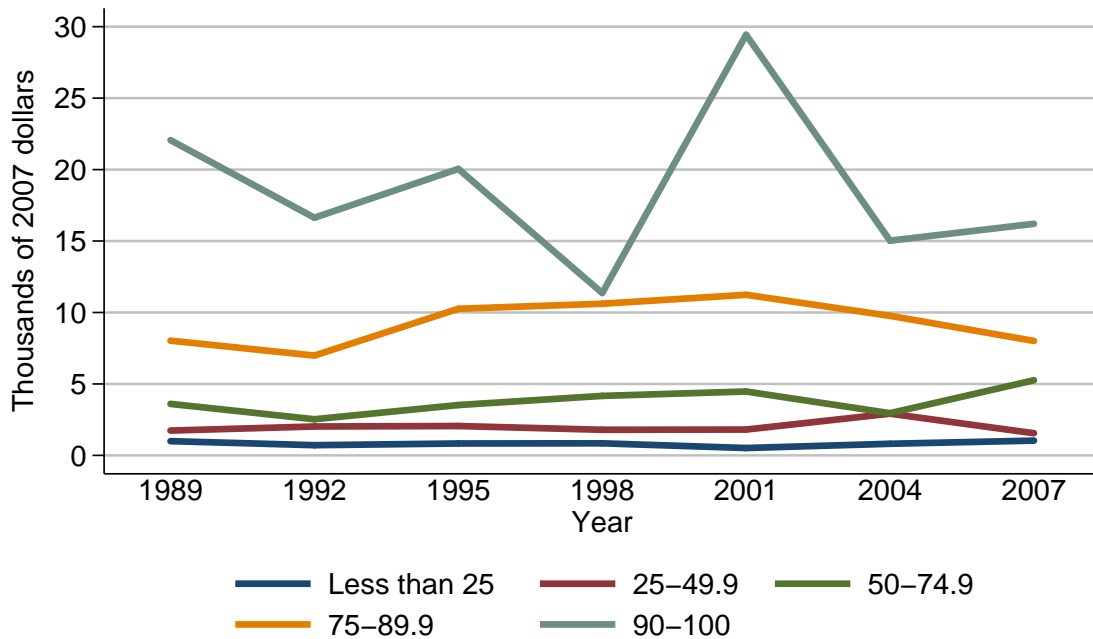

Mean value of savings bonds for families with holdings

Year	Percentile of net worth				
	Less than 25	25-49.9	50-74.9	75-89.9	90-100
<i>Level (thousands of 2007 dollars)</i>					
1989	1.0	1.7	3.6	8.0	22.1
1992	0.7	2.0	2.5	7.0	16.6
1995	0.8	2.1	3.5	10.3	20.0
1998	0.8	1.8	4.2	10.6	11.4
2001	0.5	1.8	4.5	11.2	29.4
2004	0.8	2.9	3.0	9.8	15.0
2007	1.0	1.6	5.3	8.0	16.2
<i>Three-year change (percent)</i>					
1992	-30.0	17.6	-30.6	-12.5	-24.9
1995	14.3	5.0	40.0	47.1	20.5
1998	0.0	-14.3	20.0	2.9	-43.0
2001	-37.5	0.0	7.1	5.7	157.9
2004	60.0	61.1	-33.3	-12.5	-49.0
2007	25.0	-44.8	76.7	-18.4	8.0

Percent of families with directly held bonds
For all families

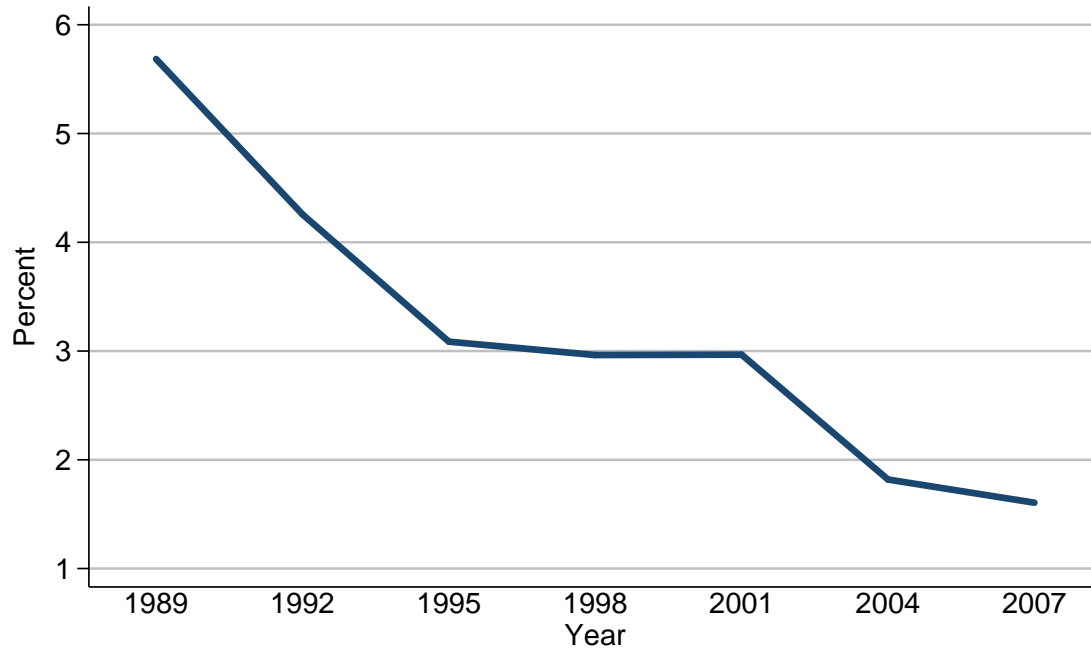

Percent of families with directly held bonds

Year	All families
<i>Level (percent)</i>	
1989	5.7
1992	4.3
1995	3.1
1998	3.0
2001	3.0
2004	1.8
2007	1.6
<i>Three-year change (percentage points)</i>	
1992	-1.4
1995	-1.2
1998	-0.1
2001	0.0
2004	-1.2
2007	-0.2

Median value of directly held bonds for families with holdings
For all families

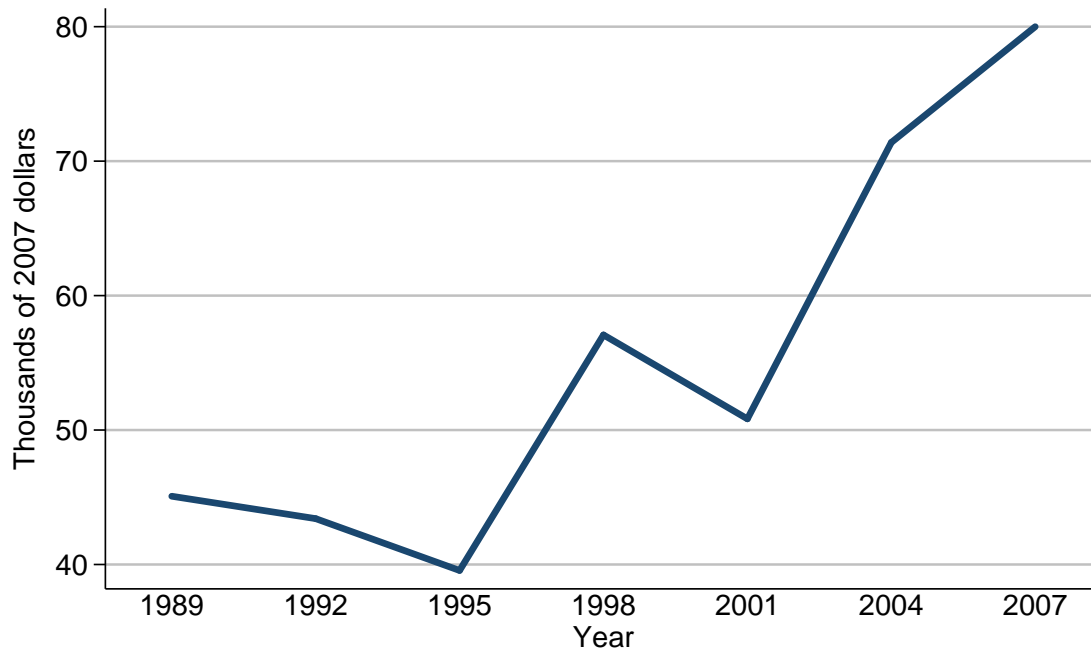

Median value of directly held bonds for families with holdings

Year	All families
<i>Level (thousands of 2007 dollars)</i>	
1989	45.1
1992	43.4
1995	39.6
1998	57.1
2001	50.8
2004	71.4
2007	80.0
<i>Three-year change (percent)</i>	
1992	-3.8
1995	-8.8
1998	44.2
2001	-11.0
2004	40.6
2007	12.0

Mean value of directly held bonds for families with holdings
For all families

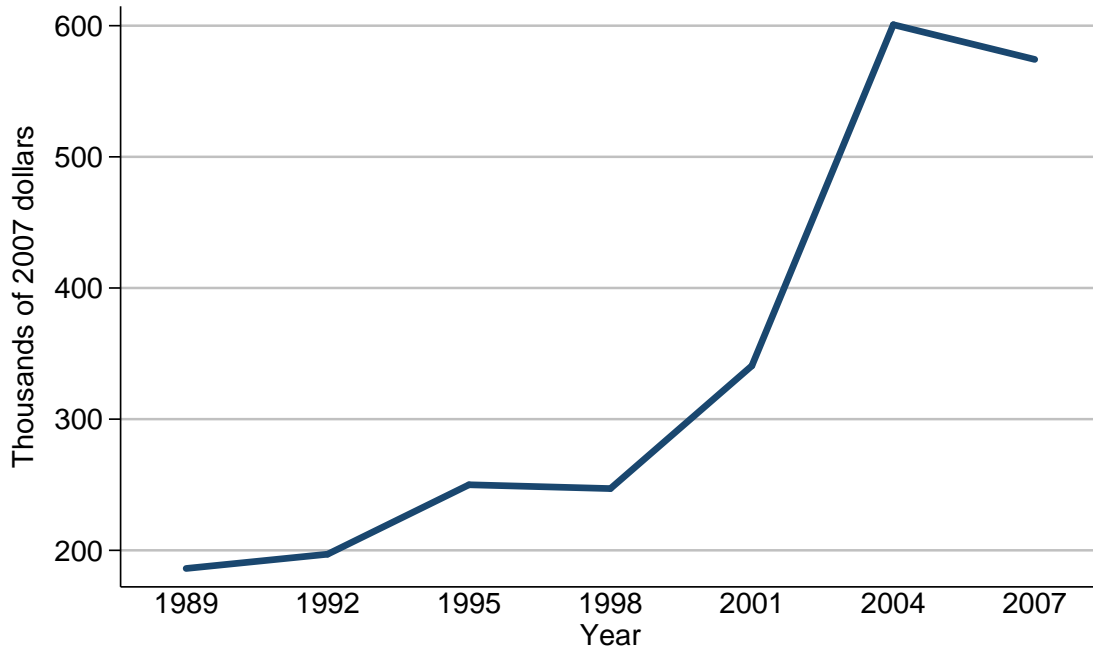

Mean value of directly held bonds for families with holdings

Year	All families
<i>Level (thousands of 2007 dollars)</i>	
1989	186.2
1992	197.1
1995	250.0
1998	247.1
2001	340.7
2004	600.8
2007	574.3
<i>Three-year change (percent)</i>	
1992	5.9
1995	26.8
1998	-1.2
2001	37.9
2004	76.3
2007	-4.4

Percent of families with directly held bonds
By percentile of income

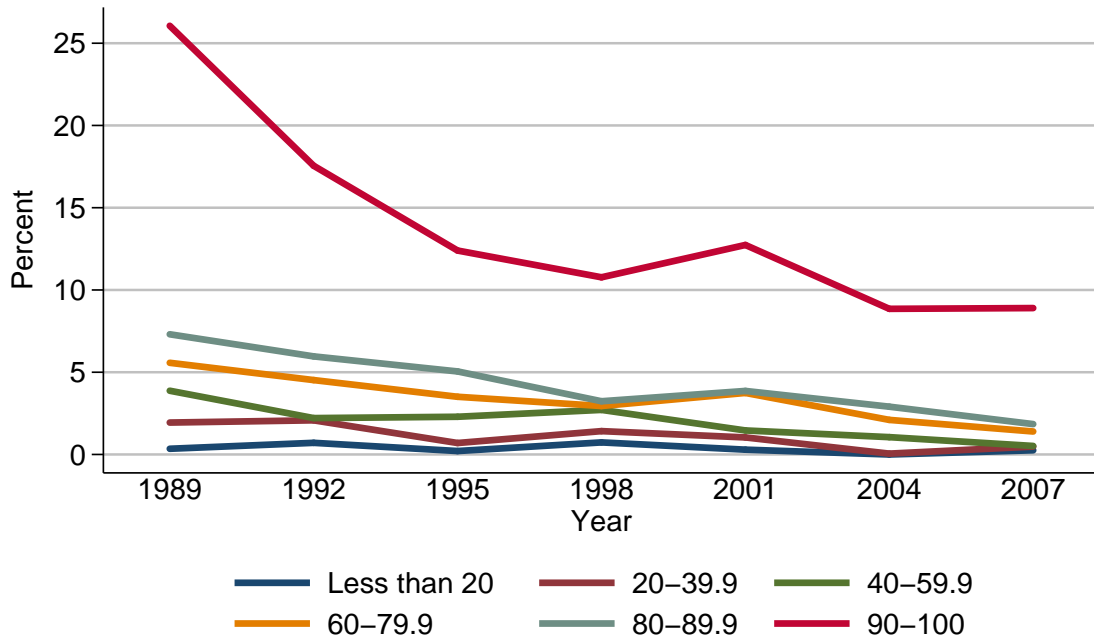

Percent of families with directly held bonds

Year	Percentile of income					
	Less than 20	20-39.9	40-59.9	60-79.9	80-89.9	90-100
<i>Level (percent)</i>						
1989	0.3	1.9	3.9	5.6	7.3	26.1
1992	0.7	2.1	2.2	4.5	6.0	17.6
1995	0.2	0.7	2.3	3.5	5.0	12.4
1998	0.7	1.4	2.7	2.9	3.2	10.8
2001	0.3	1.0	1.5	3.7	3.9	12.7
2004	0.0	0.1	1.1	2.1	2.9	8.9
2007	0.3	0.5	0.5	1.4	1.8	8.9
<i>Three-year change (percentage points)</i>						
1992	0.4	0.2	-1.7	-1.1	-1.3	-8.5
1995	-0.5	-1.4	0.1	-1.0	-1.0	-5.2
1998	0.5	0.7	0.4	-0.6	-1.8	-1.6
2001	-0.4	-0.4	-1.2	0.8	0.7	1.9
2004	-0.3	-0.9	-0.4	-1.6	-1.0	-3.8
2007	0.3	0.4	-0.6	-0.7	-1.1	0.0

Median value of directly held bonds for families with holdings
By percentile of income

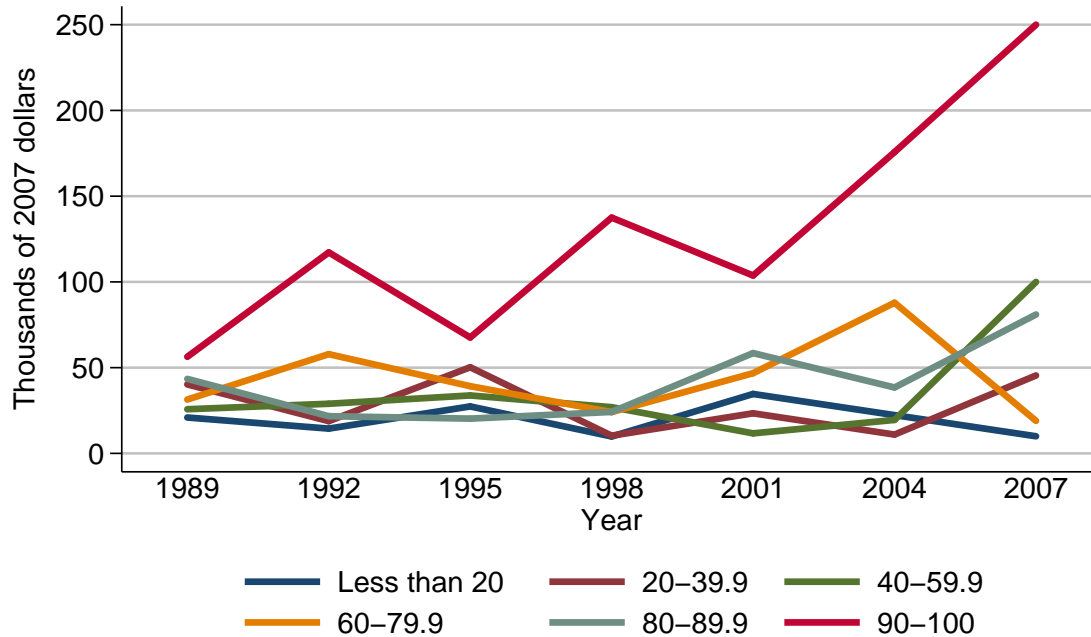

Median value of directly held bonds for families with holdings

Year	Percentile of income					
	Less than 20	20-39.9	40-59.9	60-79.9	80-89.9	90-100
<i>Level (thousands of 2007 dollars)</i>						
1989	20.9	40.2	25.8	31.4	43.5	56.3
1992	14.5	18.8	28.9	57.9	21.7	117.2
1995	27.4	50.2	33.8	39.2	20.3	67.6
1998	9.9	10.3	26.9	24.1	24.2	137.5
2001	34.7	23.4	11.7	46.8	58.5	103.7
2004	.	11.0	19.5	87.9	38.4	175.7
2007	10.0	45.5	100.0	19.0	81.0	250.0
<i>Three-year change (percent)</i>						
1992	-30.6	-53.2	12.0	84.4	-50.1	108.2
1995	89.0	167.0	17.0	-32.3	-6.5	-42.3
1998	-63.9	-79.5	-20.4	-38.5	19.2	103.4
2001	250.5	127.2	-56.5	94.2	141.7	-24.6
2004	.	-53.0	66.7	87.8	-34.4	69.4
2007	.	313.6	412.8	-78.4	110.9	42.3

Mean value of directly held bonds for families with holdings
By percentile of income

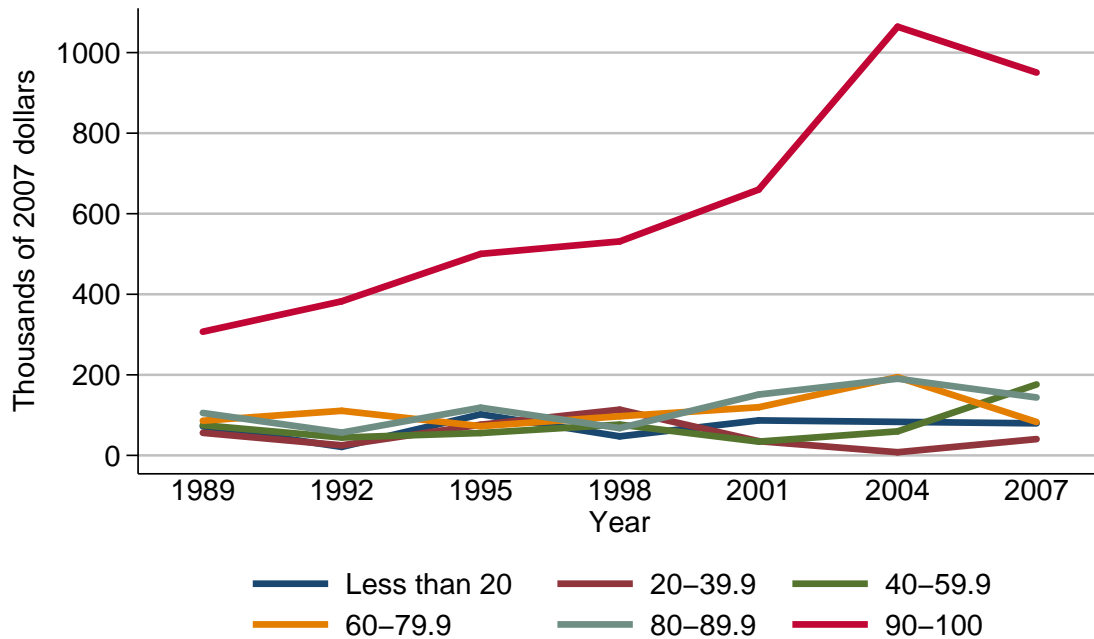

Mean value of directly held bonds for families with holdings

Year	Percentile of income					
	Less than 20	20-39.9	40-59.9	60-79.9	80-89.9	90-100
<i>Level (thousands of 2007 dollars)</i>						
1989	72.1	56.0	74.9	86.1	105.3	307.1
1992	21.1	25.0	44.4	110.7	56.6	382.6
1995	102.1	76.2	55.6	72.5	118.5	500.3
1998	47.3	113.5	76.5	97.1	67.8	531.3
2001	86.9	35.4	34.2	119.5	151.1	659.9
2004	.	7.8	59.7	194.2	190.4	1064.3
2007	79.6	40.5	176.1	82.9	143.8	950.5
<i>Three-year change (percent)</i>						
1992	-70.7	-55.4	-40.7	28.6	-46.2	24.6
1995	383.9	204.8	25.2	-34.5	109.4	30.8
1998	-53.7	49.0	37.6	33.9	-42.8	6.2
2001	83.7	-68.8	-55.3	23.1	122.9	24.2
2004	.	-78.0	74.6	62.5	26.0	61.3
2007	.	419.2	195.0	-57.3	-24.5	-10.7

Percent of families with directly held bonds
By age of head

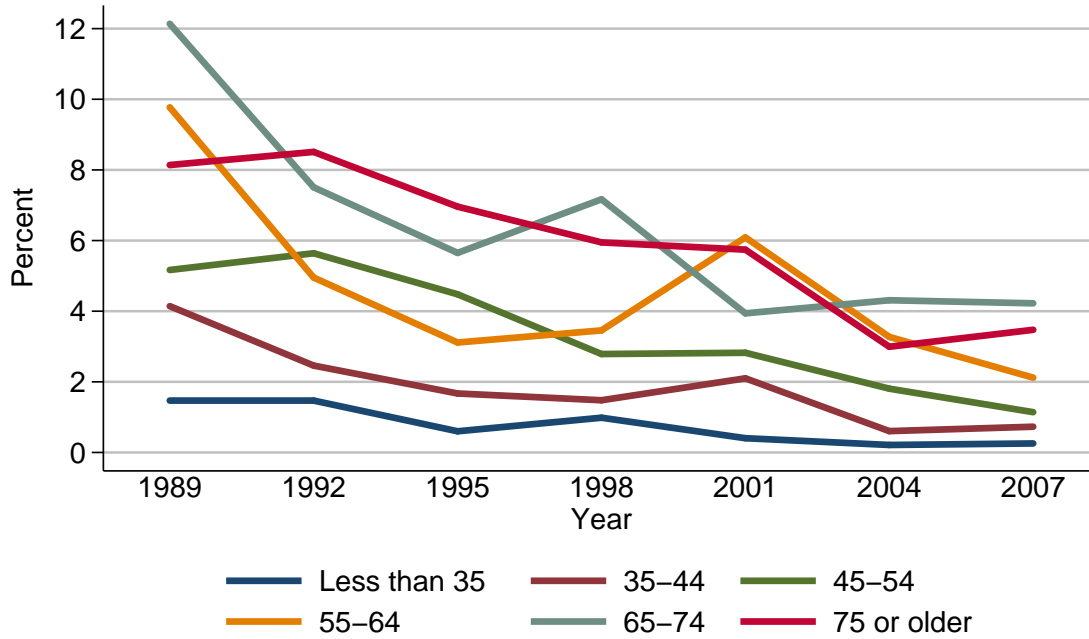

Percent of families with directly held bonds

Year	Age of head					
	Less than 35	35-44	45-54	55-64	65-74	75 or older
<i>Level (percent)</i>						
1989	1.5	4.1	5.2	9.8	12.1	8.1
1992	1.5	2.5	5.6	5.0	7.5	8.5
1995	0.6	1.7	4.5	3.1	5.7	7.0
1998	1.0	1.5	2.8	3.5	7.2	5.9
2001	0.4	2.1	2.8	6.1	3.9	5.7
2004	0.2	0.6	1.8	3.3	4.3	3.0
2007	0.3	0.7	1.1	2.1	4.2	3.5
<i>Three-year change (percentage points)</i>						
1992	0.0	-1.6	0.4	-4.8	-4.6	0.4
1995	-0.9	-0.8	-1.1	-1.9	-1.8	-1.5
1998	0.4	-0.2	-1.7	0.4	1.5	-1.1
2001	-0.6	0.6	0.0	2.6	-3.3	-0.2
2004	-0.2	-1.5	-1.0	-2.8	0.4	-2.7
2007	0.1	0.1	-0.7	-1.2	-0.1	0.5

Median value of directly held bonds for families with holdings
By age of head

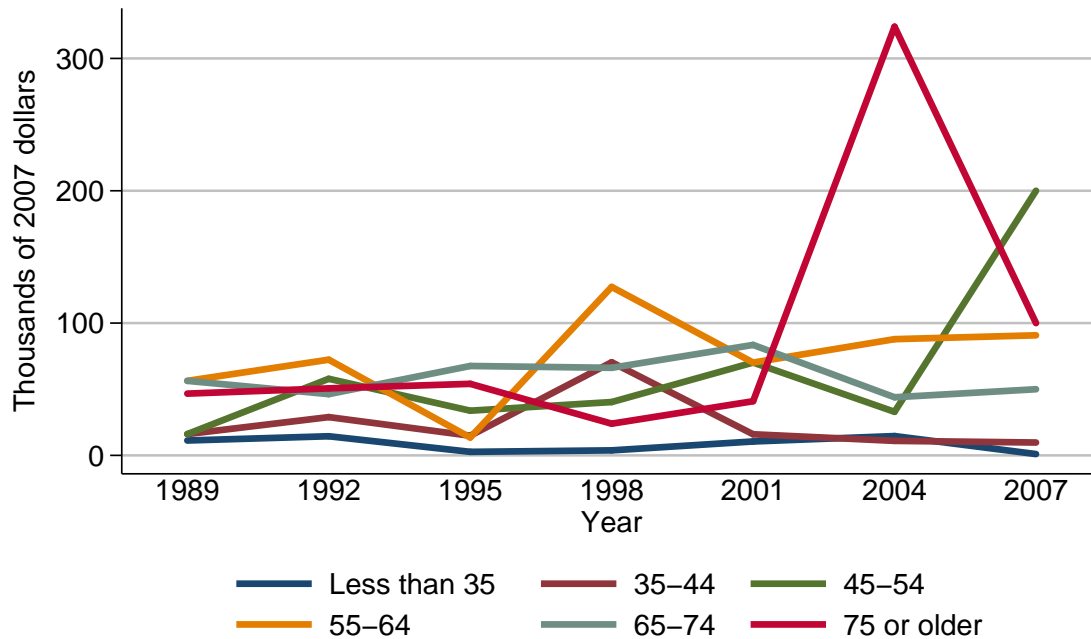

Median value of directly held bonds for families with holdings

Year	Age of head					
	Less than 35	35-44	45-54	55-64	65-74	75 or older
<i>Level (thousands of 2007 dollars)</i>						
1989	11.3	16.1	16.1	56.3	56.3	46.7
1992	14.5	28.9	57.9	72.4	46.3	50.6
1995	2.7	14.9	33.8	13.5	67.6	54.1
1998	3.8	70.4	40.3	127.3	66.2	24.0
2001	10.5	16.0	70.2	70.2	83.5	40.9
2004	14.6	11.0	32.9	87.9	43.9	324.0
2007	1.0	9.7	200.0	90.8	50.0	100.0
<i>Three-year change (percent)</i>						
1992	28.3	79.5	259.6	28.6	-17.8	8.4
1995	-81.4	-48.4	-41.6	-81.4	46.0	6.9
1998	40.7	372.5	19.2	843.0	-2.1	-55.6
2001	176.3	-77.3	74.2	-44.9	26.1	70.4
2004	39.0	-31.2	-53.1	25.2	-47.4	692.2
2007	-93.2	-11.8	507.9	3.3	13.9	-69.1

Mean value of directly held bonds for families with holdings
By age of head

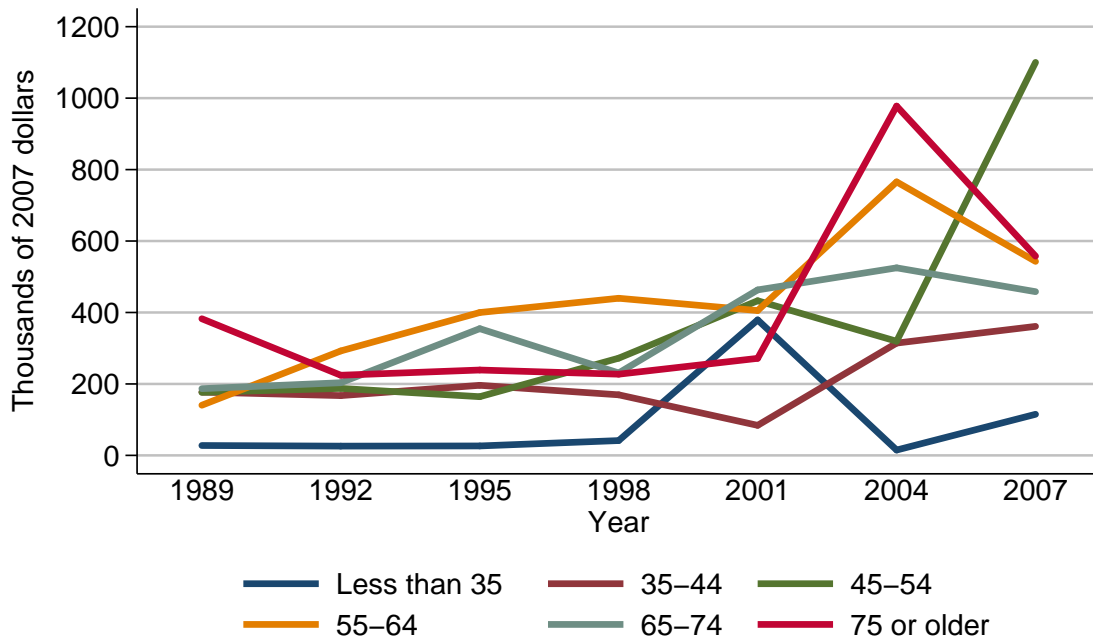

Mean value of directly held bonds for families with holdings

Year	Age of head					
	Less than 35	35-44	45-54	55-64	65-74	75 or older
<i>Level (thousands of 2007 dollars)</i>						
1989	27.7	177.2	176.5	140.5	186.8	382.5
1992	26.0	167.4	187.5	292.4	203.5	224.4
1995	26.5	196.2	164.4	400.0	354.8	239.0
1998	41.5	169.6	272.2	439.9	230.8	227.3
2001	379.3	84.1	432.9	405.5	463.3	271.7
2004	15.0	314.4	319.5	765.6	525.1	977.8
2007	115.0	361.2	1100.1	543.1	458.3	557.8
<i>Three-year change (percent)</i>						
1992	-6.1	-5.5	6.2	108.1	8.9	-41.3
1995	1.9	17.2	-12.3	36.8	74.3	6.5
1998	56.6	-13.6	65.6	10.0	-34.9	-4.9
2001	814.0	-50.4	59.0	-7.8	100.7	19.5
2004	-96.0	273.8	-26.2	88.8	13.3	259.9
2007	666.7	14.9	244.3	-29.1	-12.7	-43.0

Percent of families with directly held bonds
By family structure

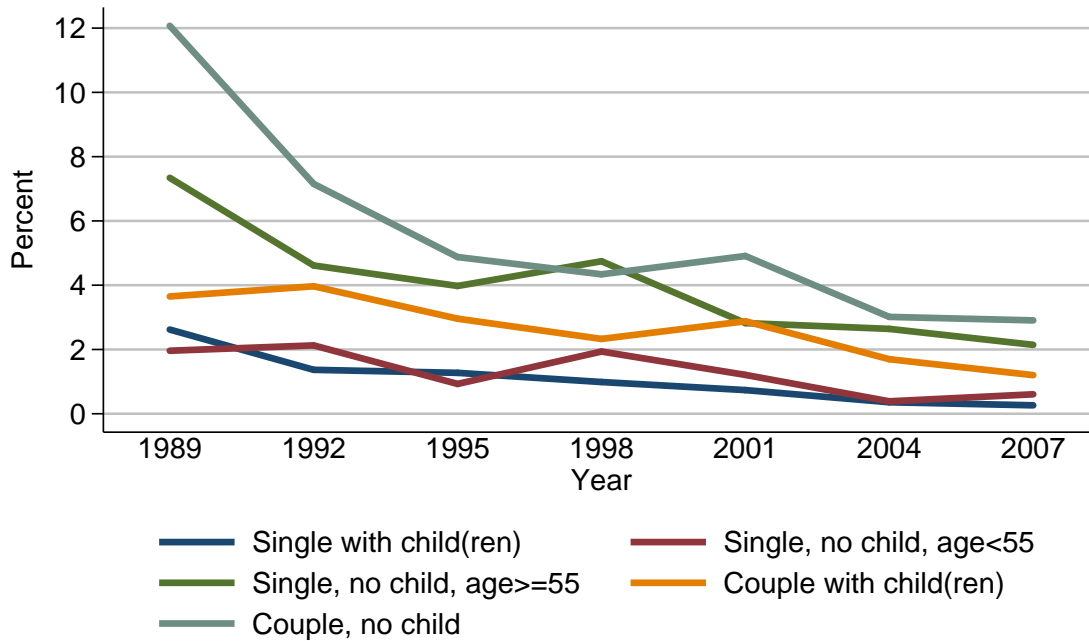

Percent of families with directly held bonds

Year	Family structure				
	Single with child(ren)	Single, no child, age < 55	Single, no child, age ≥ 55	Couple with child(ren)	Couple, no child
<i>Level (percent)</i>					
1989	2.6	2.0	7.3	3.7	12.1
1992	1.4	2.1	4.6	4.0	7.2
1995	1.3	0.9	4.0	3.0	4.9
1998	1.0	1.9	4.7	2.3	4.3
2001	0.7	1.2	2.8	2.9	4.9
2004	0.4	0.4	2.6	1.7	3.0
2007	0.3	0.6	2.1	1.2	2.9
<i>Three-year change (percentage points)</i>					
1992	-1.2	0.1	-2.7	0.3	-4.9
1995	-0.1	-1.2	-0.6	-1.0	-2.3
1998	-0.3	1.0	0.7	-0.7	-0.6
2001	-0.3	-0.7	-1.9	0.6	0.6
2004	-0.3	-0.8	-0.2	-1.2	-1.9
2007	-0.1	0.2	-0.5	-0.5	-0.1

Median value of directly held bonds for families with holdings
By family structure

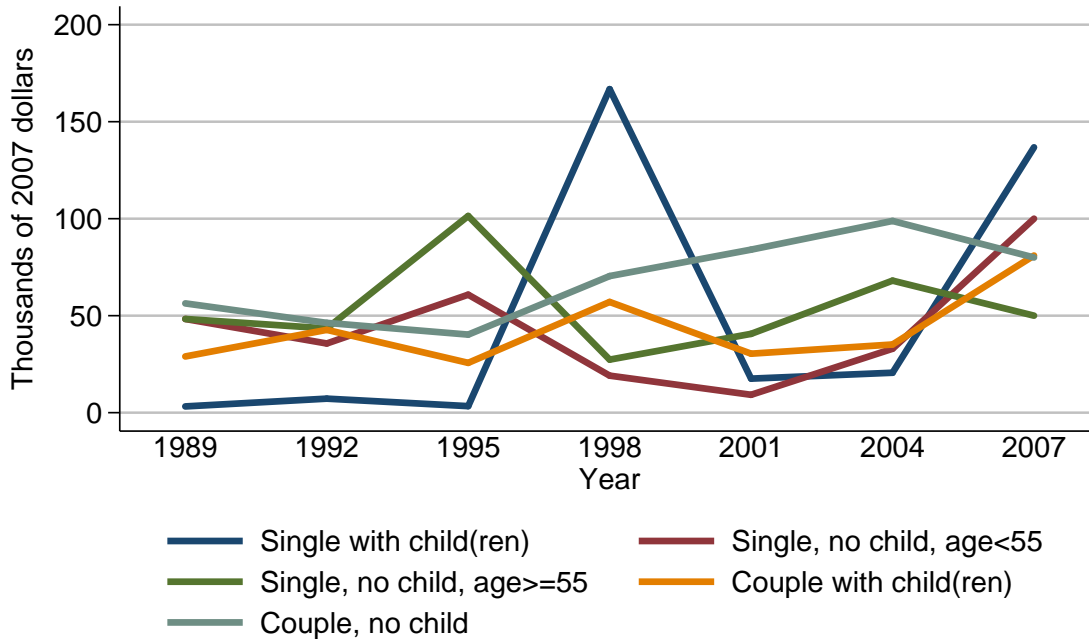

Median value of directly held bonds for families with holdings

Year	Family structure				
	Single with child(ren)	Single, no child, age < 55	Single, no child, age ≥ 55	Couple with child(ren)	Couple, no child
<i>Level (thousands of 2007 dollars)</i>					
1989	3.2	48.3	48.3	29.0	56.3
1992	7.2	35.7	43.4	42.7	46.3
1995	3.4	60.8	101.4	25.7	40.3
1998	166.8	19.1	27.4	57.1	70.4
2001	17.5	9.2	40.6	30.4	84.1
2004	20.6	32.9	68.1	35.1	98.8
2007	136.8	100.0	50.0	81.0	80.0
<i>Three-year change (percent)</i>					
1992	125.0	-26.1	-10.1	47.2	-17.8
1995	-52.8	70.3	133.6	-39.8	-13.0
1998	4805.9	-68.6	-73.0	122.2	74.7
2001	-89.5	-51.8	48.2	-46.8	19.5
2004	17.7	257.6	67.7	15.5	17.5
2007	564.1	204.0	-26.6	130.8	-19.0

Mean value of directly held bonds for families with holdings
By family structure

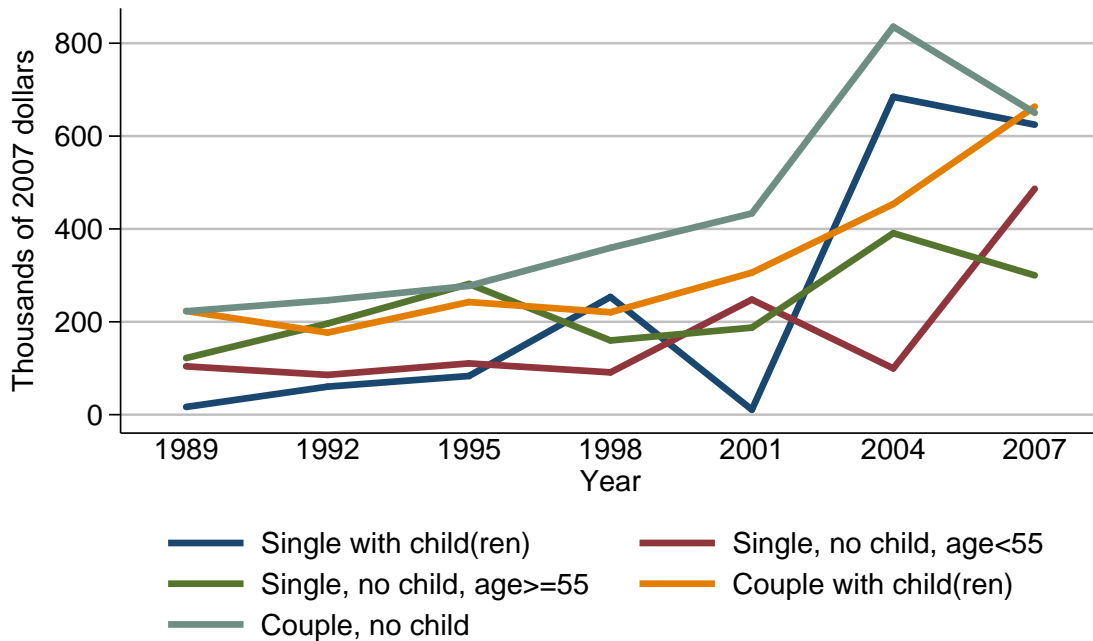

Mean value of directly held bonds for families with holdings

Year	Family structure				
	Single with child(ren)	Single, no child, age < 55	Single, no child, age ≥ 55	Couple with child(ren)	Couple, no child
<i>Level (thousands of 2007 dollars)</i>					
1989	16.7	104.1	121.9	223.3	222.7
1992	60.4	85.6	196.2	176.7	246.4
1995	83.3	110.4	281.6	242.6	277.4
1998	253.6	91.0	159.8	220.6	359.4
2001	10.8	248.0	187.4	305.8	433.5
2004	684.5	99.7	390.9	453.7	835.6
2007	624.6	486.4	300.0	663.5	650.1
<i>Three-year change (percent)</i>					
1992	261.7	-17.8	61.0	-20.9	10.6
1995	37.9	29.0	43.5	37.3	12.6
1998	204.4	-17.6	-43.3	-9.1	29.6
2001	-95.7	172.5	17.3	38.6	20.6
2004	6238.0	-59.8	108.6	48.4	92.8
2007	-8.8	387.9	-23.3	46.2	-22.2

Percent of families with directly held bonds
By education of head

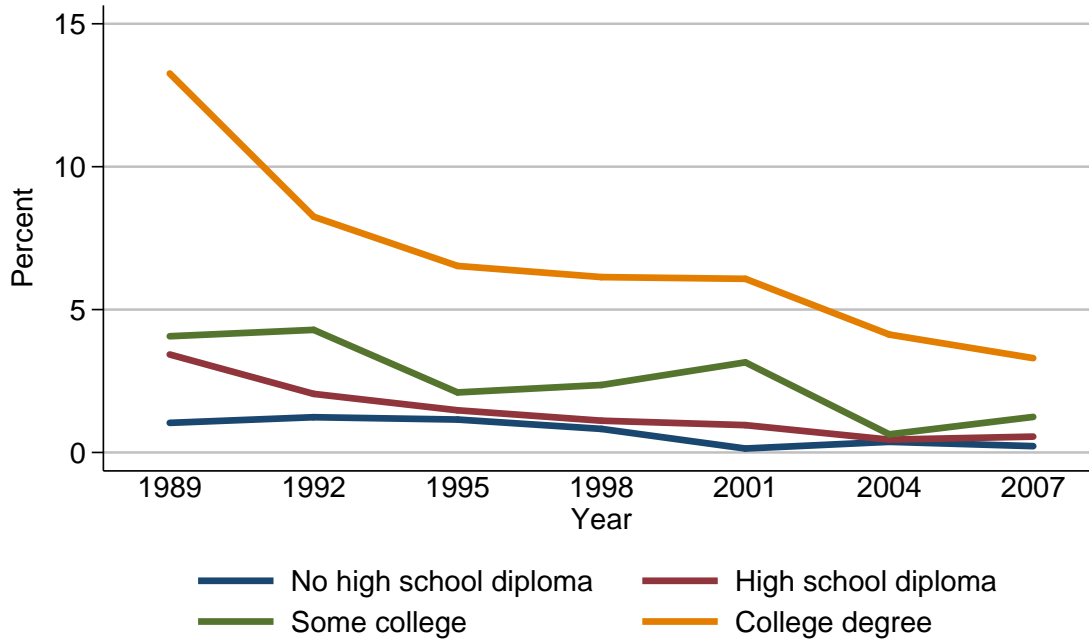

Percent of families with directly held bonds

Year	Education of head			
	No high school diploma	High school diploma	Some college	College degree
<i>Level (percent)</i>				
1989	1.0	3.4	4.1	13.3
1992	1.2	2.1	4.3	8.2
1995	1.2	1.5	2.1	6.5
1998	0.8	1.1	2.4	6.1
2001	0.1	1.0	3.2	6.1
2004	0.4	0.4	0.6	4.1
2007	0.2	0.6	1.2	3.3
<i>Three-year change (percentage points)</i>				
1992	0.2	-1.3	0.2	-5.1
1995	0.0	-0.6	-2.2	-1.7
1998	-0.4	-0.4	0.3	-0.4
2001	-0.7	-0.1	0.8	0.0
2004	0.3	-0.6	-2.6	-2.0
2007	-0.2	0.2	0.6	-0.8

Median value of directly held bonds for families with holdings
By education of head

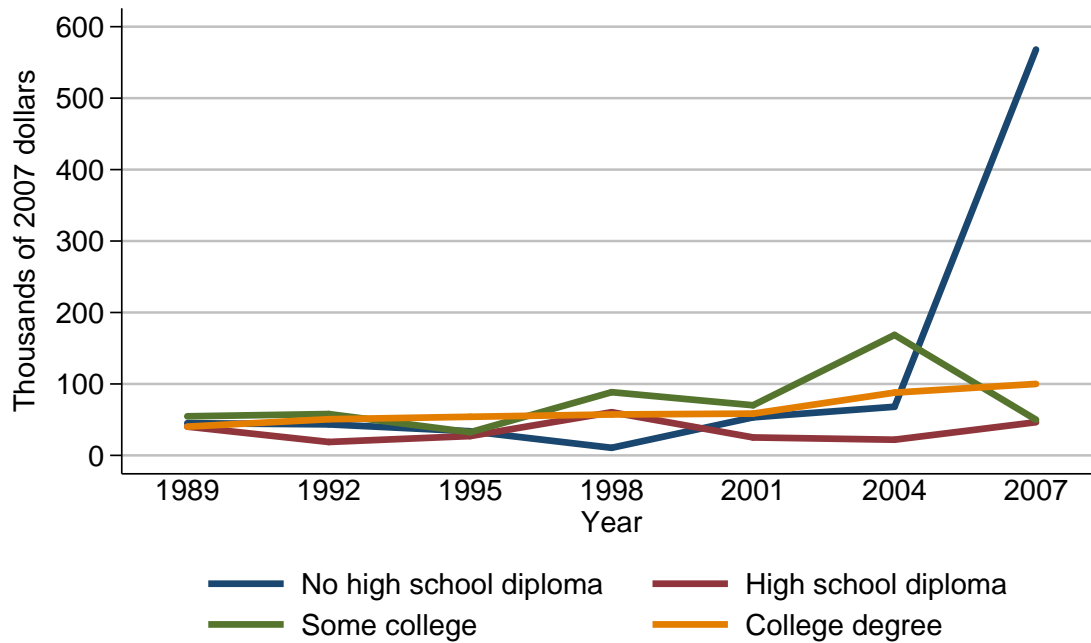

Median value of directly held bonds for families with holdings

Year	Education of head			
	No high school diploma	High school diploma	Some college	College degree
<i>Level (thousands of 2007 dollars)</i>				
1989	45.1	40.2	54.7	40.2
1992	43.4	18.8	57.9	50.6
1995	33.8	27.0	32.4	54.1
1998	10.6	60.4	88.5	57.3
2001	53.3	25.1	70.2	58.5
2004	68.1	22.0	168.6	87.9
2007	568.0	46.5	50.0	100.0
<i>Three-year change (percent)</i>				
1992	-3.8	-53.2	5.9	25.9
1995	-22.1	43.6	-44.0	6.9
1998	-68.6	123.7	173.1	5.9
2001	402.8	-58.4	-20.7	2.1
2004	27.8	-12.4	140.2	50.3
2007	734.1	111.4	-70.3	13.8

Mean value of directly held bonds for families with holdings
By education of head

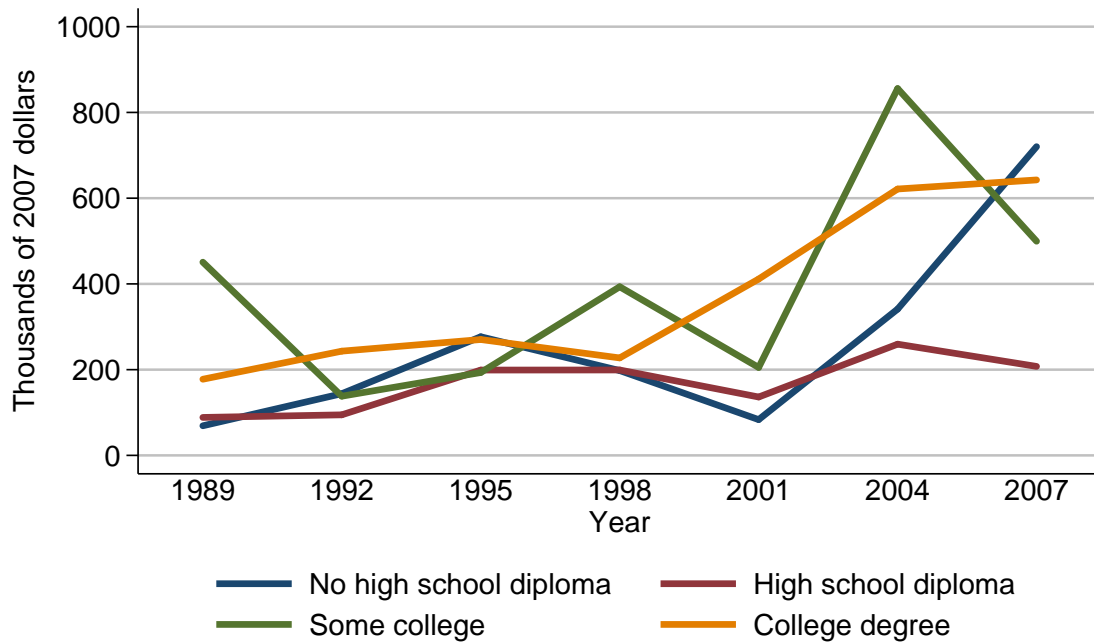

Mean value of directly held bonds for families with holdings

Year	Education of head			
	No high school diploma	High school diploma	Some college	College degree
<i>Level (thousands of 2007 dollars)</i>				
1989	69.1	88.6	450.8	177.7
1992	144.0	94.7	138.2	243.2
1995	276.8	199.1	193.3	270.3
1998	197.9	199.2	393.3	227.4
2001	83.5	136.2	205.2	411.4
2004	341.3	259.5	855.8	621.4
2007	720.2	207.5	499.6	642.6
<i>Three-year change (percent)</i>				
1992	108.4	6.9	-69.3	36.9
1995	92.2	110.2	39.9	11.1
1998	-28.5	0.1	103.5	-15.9
2001	-57.8	-31.6	-47.8	80.9
2004	308.7	90.5	317.1	51.0
2007	111.0	-20.0	-41.6	3.4

Percent of families with directly held bonds
By race or ethnicity of respondent

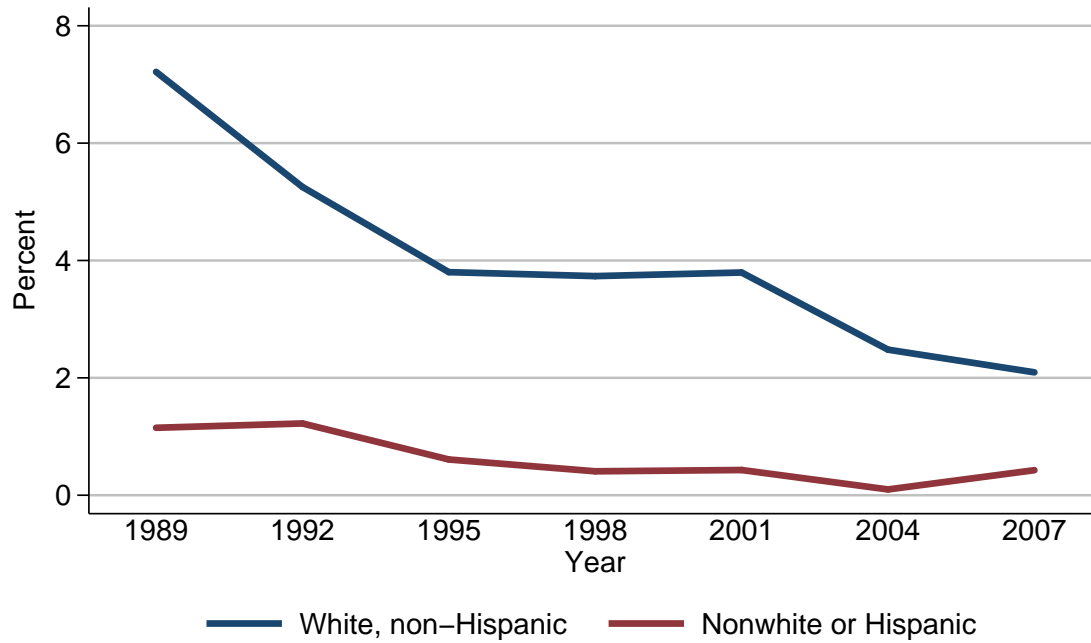

Percent of families with directly held bonds

Year	Race or ethnicity of respondent	
	White, non-Hispanic	Nonwhite or Hispanic
<i>Level (percent)</i>		
1989	7.2	1.1
1992	5.3	1.2
1995	3.8	0.6
1998	3.7	0.4
2001	3.8	0.4
2004	2.5	0.1
2007	2.1	0.4
<i>Three-year change (percentage points)</i>		
1992	-1.9	0.1
1995	-1.5	-0.6
1998	-0.1	-0.2
2001	0.1	0.0
2004	-1.3	-0.3
2007	-0.4	0.3

Median value of directly held bonds for families with holdings
By race or ethnicity of respondent

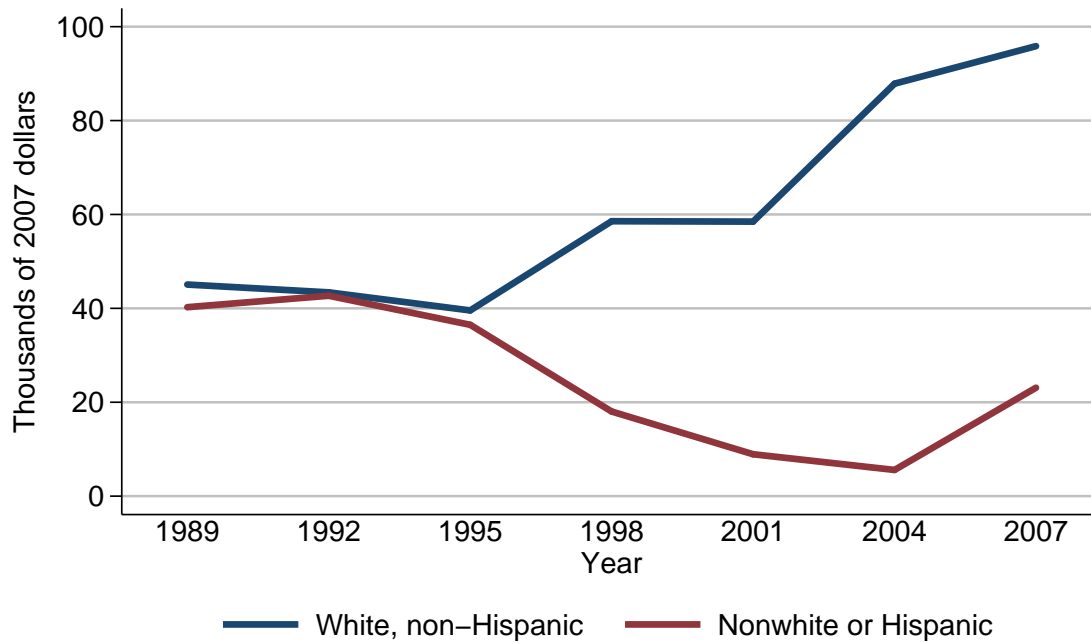

Median value of directly held bonds for families with holdings

Year	Race or ethnicity of respondent	
	White, non-Hispanic	Nonwhite or Hispanic
<i>Level (thousands of 2007 dollars)</i>		
1989	45.1	40.2
1992	43.4	42.7
1995	39.6	36.5
1998	58.6	18.0
2001	58.5	8.9
2004	87.9	5.6
2007	95.9	23.1
<i>Three-year change (percent)</i>		
1992	-3.8	6.2
1995	-8.8	-14.5
1998	48.0	-50.7
2001	-0.2	-50.6
2004	50.3	-37.1
2007	9.1	312.5

Mean value of directly held bonds for families with holdings
By race or ethnicity of respondent

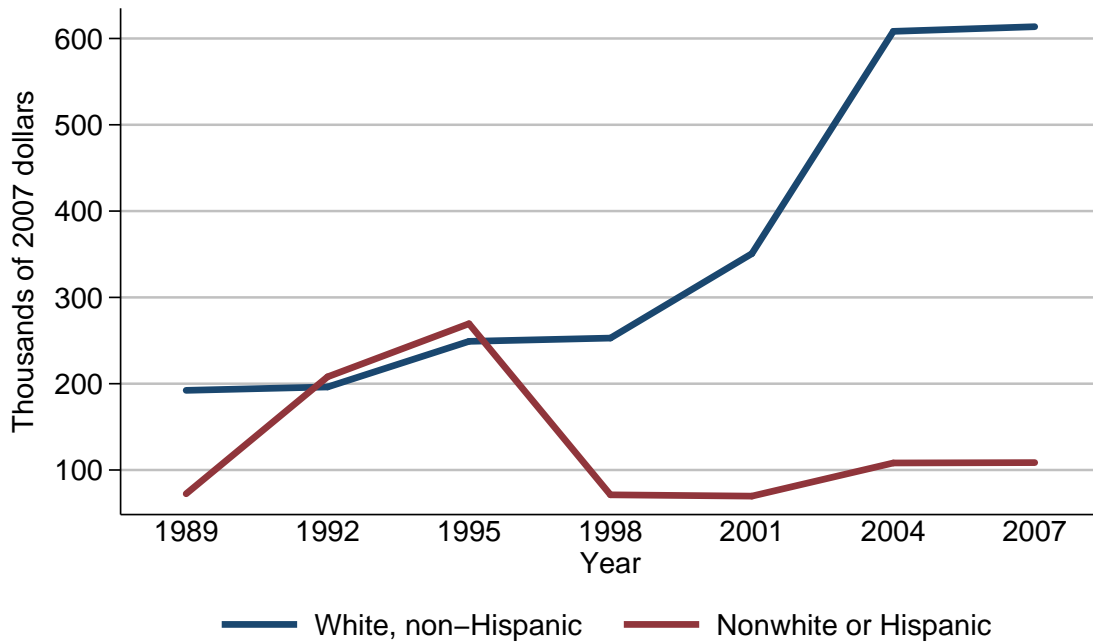

Mean value of directly held bonds for families with holdings

Year	Race or ethnicity of respondent	
	White, non-Hispanic	Nonwhite or Hispanic
<i>Level (thousands of 2007 dollars)</i>		
1989	192.3	72.4
1992	196.2	208.0
1995	249.1	269.5
1998	252.9	71.2
2001	350.7	69.7
2004	608.3	108.2
2007	613.6	108.6
<i>Three-year change (percent)</i>		
1992	2.0	187.3
1995	27.0	29.6
1998	1.5	-73.6
2001	38.7	-2.1
2004	73.5	55.2
2007	0.9	0.4

Percent of families with directly held bonds
By current work status of head

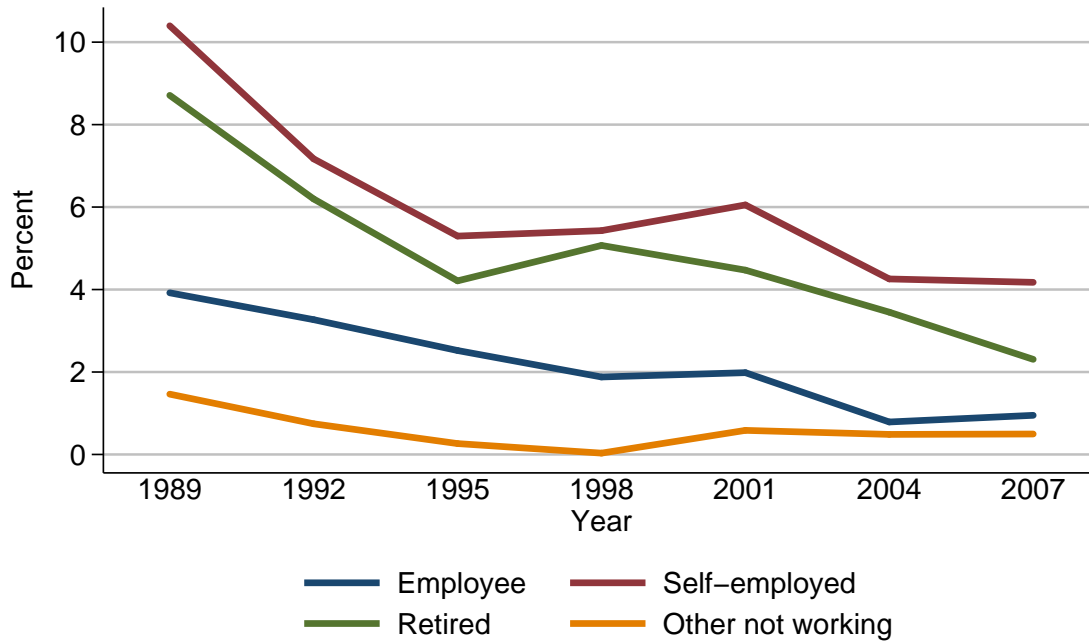

Percent of families with directly held bonds

Year	Current work status of head			
	Employee	Self-employed	Retired	Other not working
<i>Level (percent)</i>				
1989	3.9	10.4	8.7	1.5
1992	3.3	7.2	6.2	0.7
1995	2.5	5.3	4.2	0.3
1998	1.9	5.4	5.1	0.0
2001	2.0	6.1	4.5	0.6
2004	0.8	4.3	3.5	0.5
2007	0.9	4.2	2.3	0.5
<i>Three-year change (percentage points)</i>				
1992	-0.6	-3.2	-2.5	-0.8
1995	-0.8	-1.9	-2.0	-0.4
1998	-0.6	0.1	0.9	-0.3
2001	0.1	0.7	-0.6	0.6
2004	-1.2	-1.8	-1.0	-0.1
2007	0.1	-0.1	-1.2	0.0

Median value of directly held bonds for families with holdings
By current work status of head

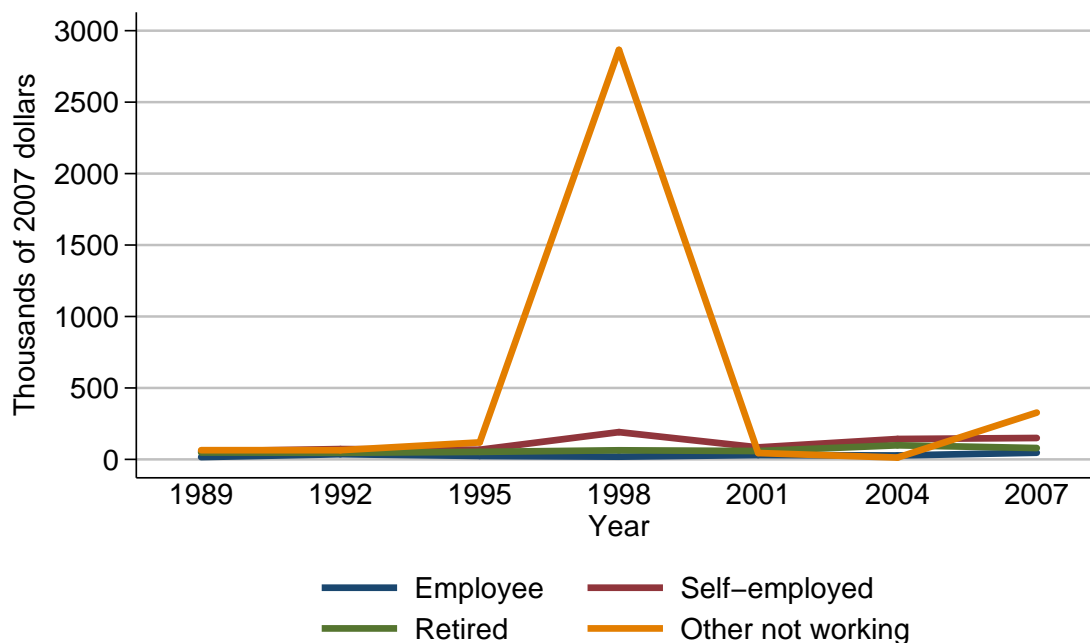

Median value of directly held bonds for families with holdings

Year	Current work status of head			
	Employee	Self-employed	Retired	Other not working
<i>Level (thousands of 2007 dollars)</i>				
1989	16.1	56.3	48.3	64.4
1992	36.2	72.4	46.3	64.5
1995	24.0	67.6	52.7	118.8
1998	19.1	191.0	63.7	2865.6
2001	30.4	84.1	58.6	44.6
2004	27.5	142.8	98.8	12.8
2007	46.8	150.0	79.5	327.5
<i>Three-year change (percent)</i>				
1992	124.8	28.6	-4.1	0.2
1995	-33.7	-6.6	13.8	84.2
1998	-20.4	182.5	20.9	2312.1
2001	59.2	-56.0	-8.0	-98.4
2004	-9.5	69.8	68.6	-71.3
2007	70.2	5.0	-19.5	2458.6

Mean value of directly held bonds for families with holdings
By current work status of head

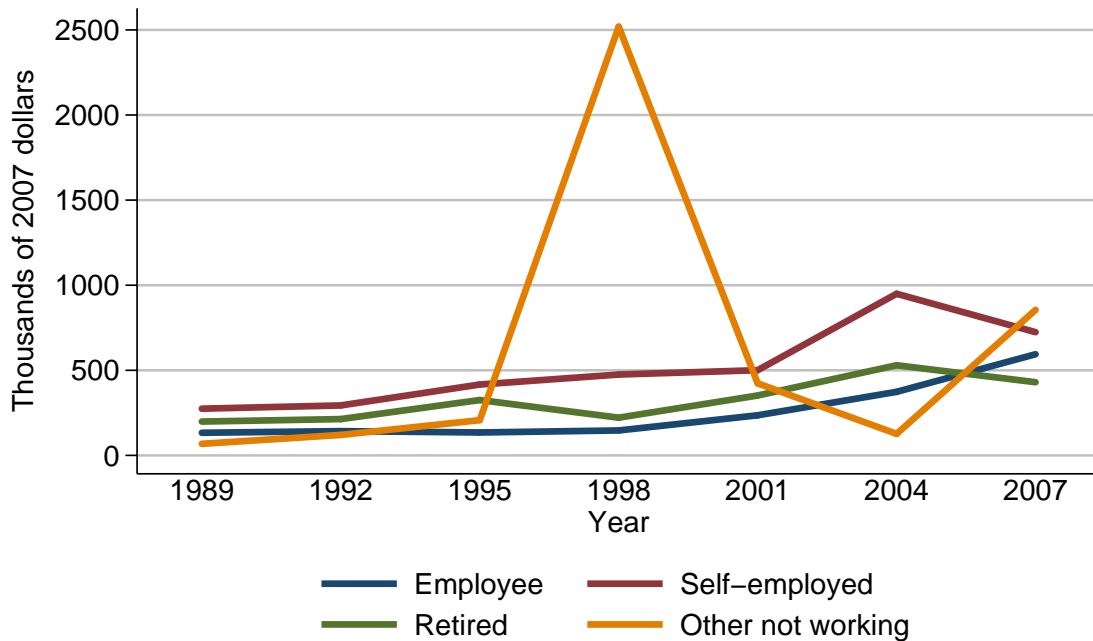

Mean value of directly held bonds for families with holdings

Year	Current work status of head			
	Employee	Self-employed	Retired	Other not working
<i>Level (thousands of 2007 dollars)</i>				
1989	133.1	274.6	198.9	68.1
1992	142.6	293.6	213.5	120.4
1995	134.7	416.4	325.3	207.1
1998	146.6	475.0	221.6	2518.8
2001	235.6	500.6	351.9	423.5
2004	373.6	949.7	529.6	126.4
2007	594.3	724.0	430.1	855.0
<i>Three-year change (percent)</i>				
1992	7.1	6.9	7.3	76.8
1995	-5.5	41.8	52.4	72.0
1998	8.8	14.1	-31.9	1116.2
2001	60.7	5.4	58.8	-83.2
2004	58.6	89.7	50.5	-70.2
2007	59.1	-23.8	-18.8	576.4

Percent of families with directly held bonds
By current occupation of head

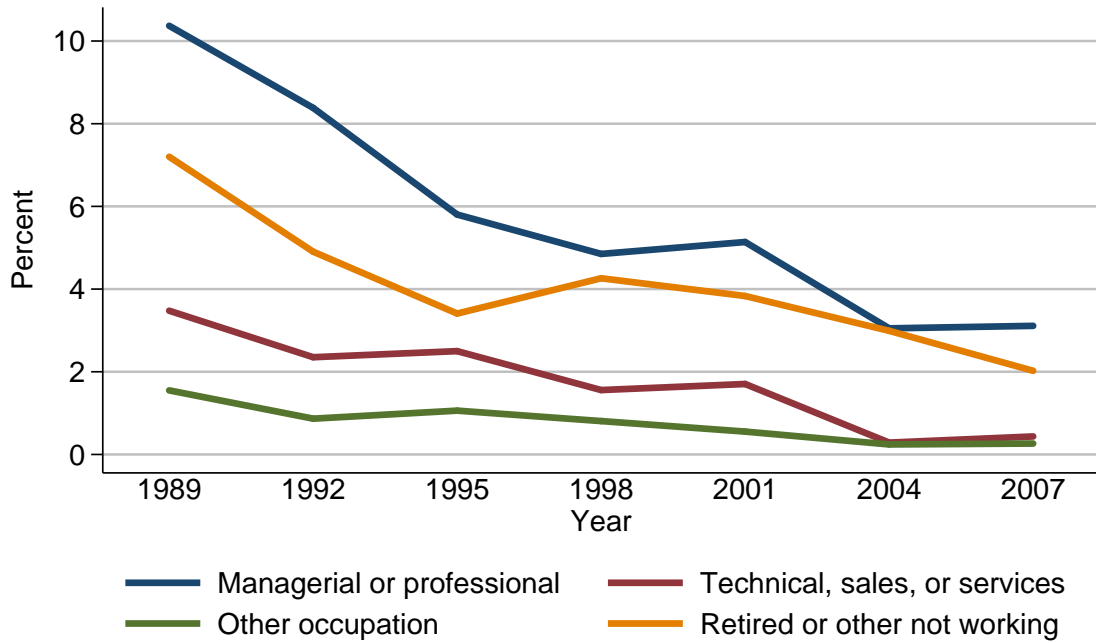

Percent of families with directly held bonds

Year	Current occupation of head			
	Managerial or professional	Technical, sales, or services	Other occupation	Retired or other not working
<i>Level (percent)</i>				
1989	10.4	3.5	1.6	7.2
1992	8.4	2.4	0.9	4.9
1995	5.8	2.5	1.1	3.4
1998	4.9	1.6	0.8	4.3
2001	5.1	1.7	0.6	3.8
2004	3.1	0.3	0.2	3.0
2007	3.1	0.4	0.3	2.0
<i>Three-year change (percentage points)</i>				
1992	-2.0	-1.1	-0.7	-2.3
1995	-2.6	0.1	0.2	-1.5
1998	-0.9	-0.9	-0.3	0.9
2001	0.2	0.1	-0.2	-0.5
2004	-2.0	-1.4	-0.4	-0.8
2007	0.0	0.1	0.1	-1.0

Median value of directly held bonds for families with holdings
By current occupation of head

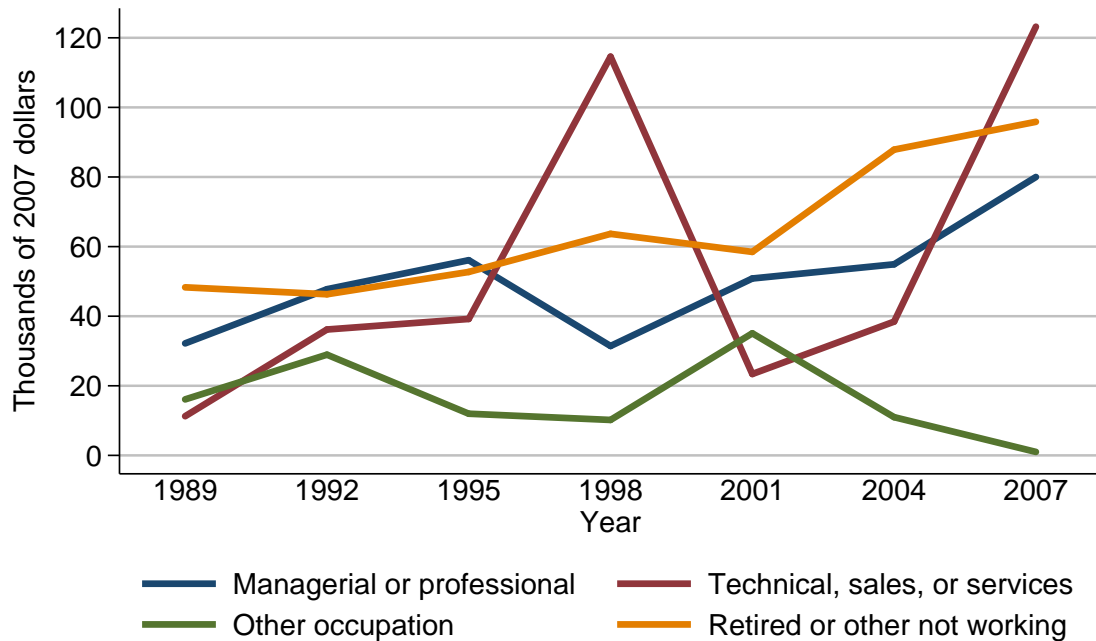

Median value of directly held bonds for families with holdings

Year	Current occupation of head			
	Managerial or professional	Technical, sales, or services	Other occupation	Retired or other not working
<i>Level (thousands of 2007 dollars)</i>				
1989	32.2	11.3	16.1	48.3
1992	47.8	36.2	28.9	46.3
1995	56.1	39.2	12.0	52.7
1998	31.4	114.6	10.2	63.7
2001	50.8	23.4	35.1	58.5
2004	54.9	38.4	11.0	87.9
2007	80.0	123.2	1.0	95.9
<i>Three-year change (percent)</i>				
1992	48.4	220.4	79.5	-4.1
1995	17.4	8.3	-58.5	13.8
1998	-44.0	192.3	-15.0	20.9
2001	61.8	-79.6	244.1	-8.2
2004	8.1	64.1	-68.7	50.3
2007	45.7	220.8	-90.9	9.1

Mean value of directly held bonds for families with holdings
By current occupation of head

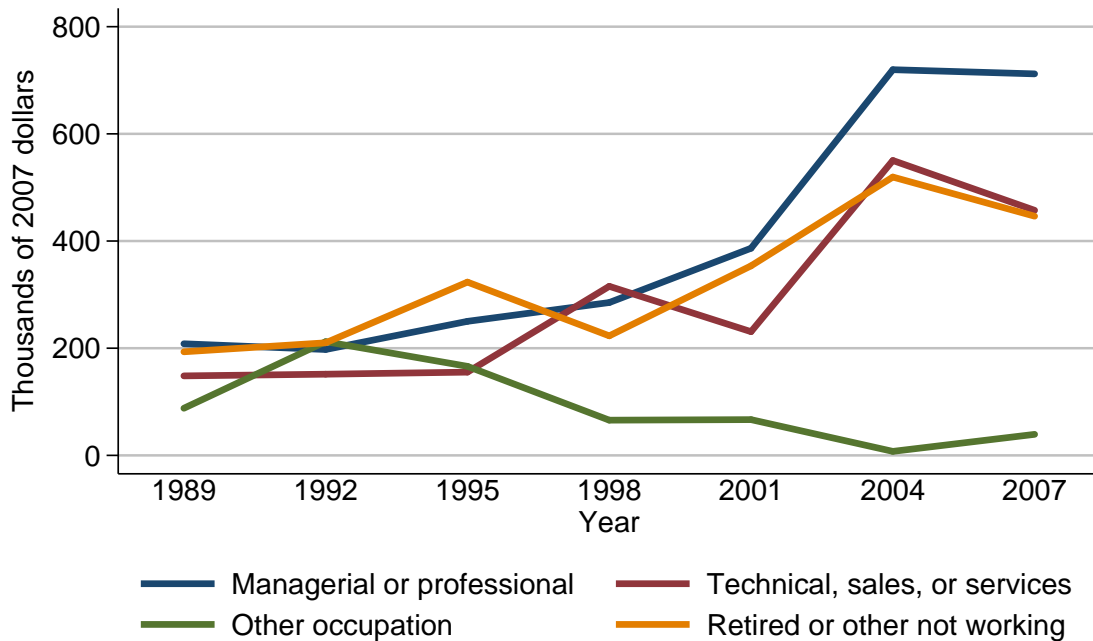

Mean value of directly held bonds for families with holdings

Year	Current occupation of head			
	Managerial or professional	Technical, sales, or services	Other occupation	Retired or other not working
<i>Level (thousands of 2007 dollars)</i>				
1989	208.3	148.4	88.0	193.4
1992	197.6	151.6	212.2	210.1
1995	250.2	155.4	166.2	323.4
1998	285.3	315.6	65.7	223.1
2001	386.5	230.9	66.7	353.7
2004	719.8	550.3	7.5	519.4
2007	712.0	457.4	39.3	446.4
<i>Three-year change (percent)</i>				
1992	-5.1	2.2	141.1	8.6
1995	26.6	2.5	-21.7	53.9
1998	14.0	103.1	-60.5	-31.0
2001	35.5	-26.8	1.5	58.5
2004	86.2	138.3	-88.8	46.8
2007	-1.1	-16.9	424.0	-14.1

Percent of families with directly held bonds
By region

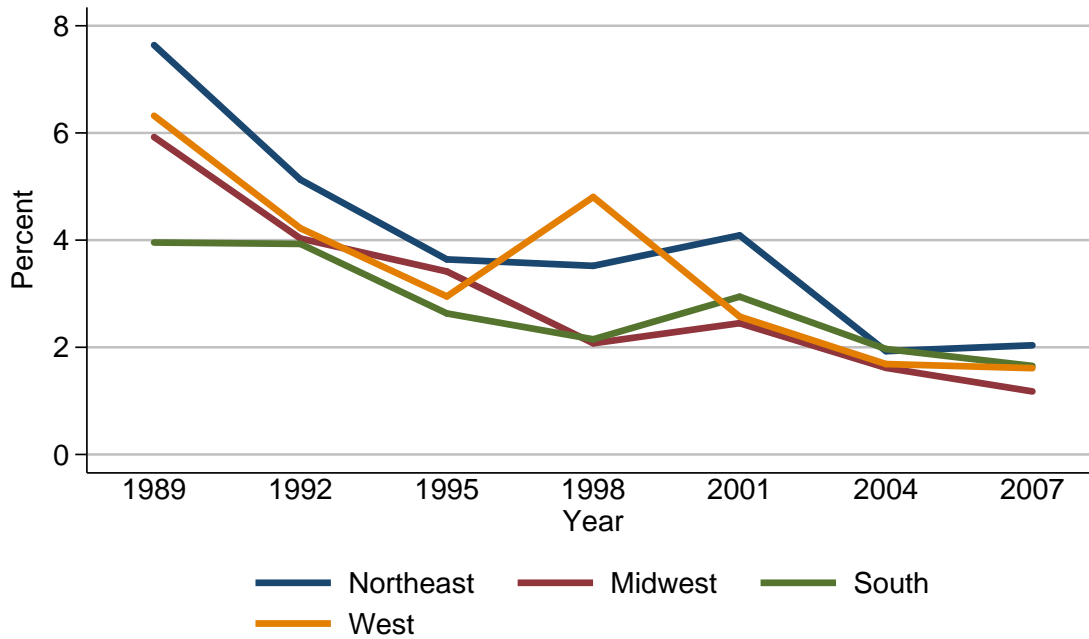

Percent of families with directly held bonds

Year	Region			
	Northeast	Midwest	South	West
<i>Level (percent)</i>				
1989	7.6	5.9	4.0	6.3
1992	5.1	4.0	3.9	4.2
1995	3.6	3.4	2.6	2.9
1998	3.5	2.1	2.1	4.8
2001	4.1	2.5	2.9	2.6
2004	1.9	1.6	2.0	1.7
2007	2.0	1.2	1.7	1.6
<i>Three-year change (percentage points)</i>				
1992	-2.5	-1.9	-0.1	-2.1
1995	-1.5	-0.6	-1.3	-1.3
1998	-0.1	-1.3	-0.5	1.9
2001	0.6	0.4	0.8	-2.2
2004	-2.2	-0.9	-0.9	-0.9
2007	0.1	-0.4	-0.3	-0.1

Median value of directly held bonds for families with holdings
By region

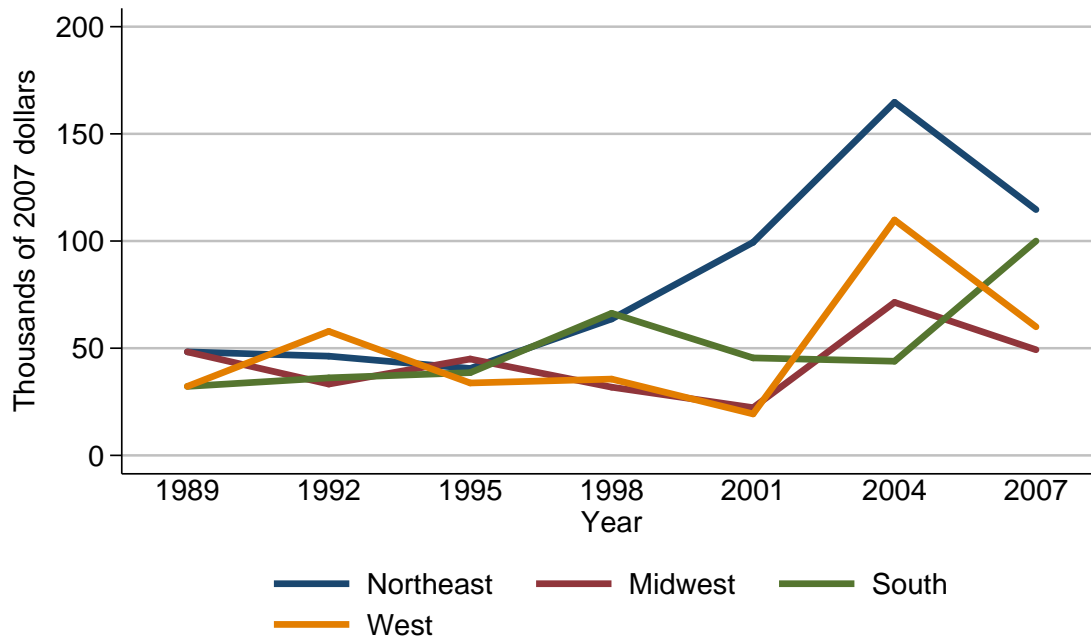

Median value of directly held bonds for families with holdings

Year	Region			
	Northeast	Midwest	South	West
<i>Level (thousands of 2007 dollars)</i>				
1989	48.3	48.3	32.2	32.2
1992	46.3	33.3	36.2	57.9
1995	40.6	45.0	38.6	33.8
1998	63.7	31.8	66.3	35.6
2001	99.4	22.3	45.5	19.3
2004	164.7	71.4	43.9	109.8
2007	114.7	49.3	100.0	60.0
<i>Three-year change (percent)</i>				
1992	-4.1	-31.1	12.4	79.8
1995	-12.3	35.1	6.6	-41.6
1998	56.9	-29.3	71.8	5.3
2001	56.0	-29.9	-31.4	-45.8
2004	65.7	220.2	-3.5	468.9
2007	-30.4	-31.0	127.8	-45.4

Mean value of directly held bonds for families with holdings
By region

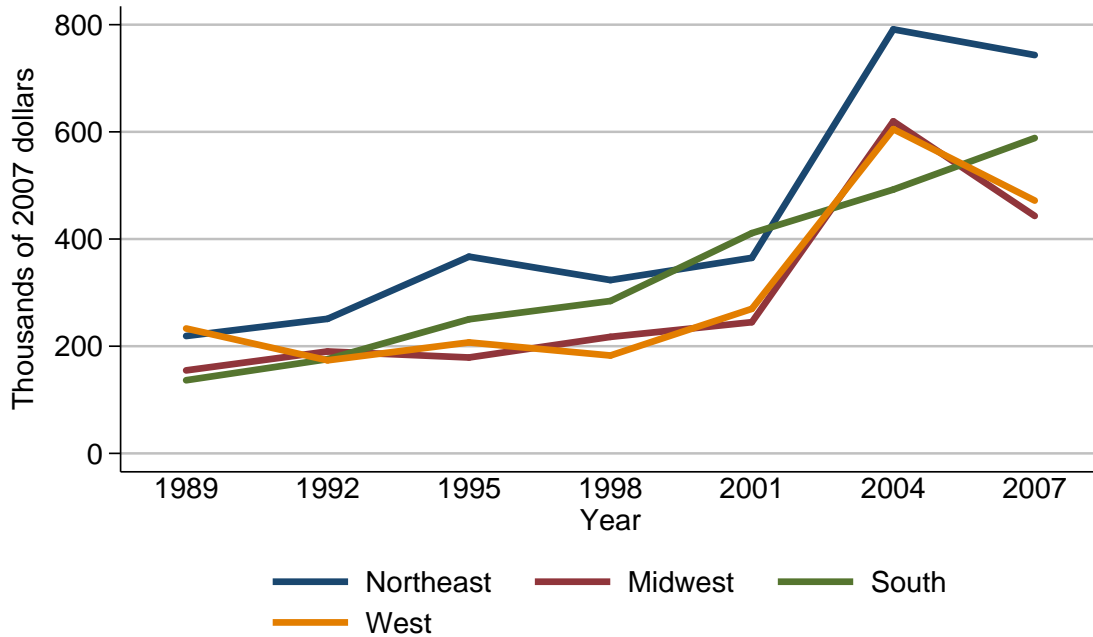

Mean value of directly held bonds for families with holdings

Year	Region			
	Northeast	Midwest	South	West
<i>Level (thousands of 2007 dollars)</i>				
1989	219.1	154.9	136.5	233.1
1992	251.1	190.2	175.9	173.7
1995	367.1	179.0	250.3	207.1
1998	323.5	217.4	284.4	182.7
2001	364.9	244.9	411.0	269.8
2004	791.4	619.6	492.4	605.1
2007	743.4	443.1	588.5	471.8
<i>Three-year change (percent)</i>				
1992	14.6	22.8	28.9	-25.5
1995	46.2	-5.9	42.3	19.2
1998	-11.9	21.5	13.6	-11.8
2001	12.8	12.6	44.5	47.7
2004	116.9	153.0	19.8	124.3
2007	-6.1	-28.5	19.5	-22.0

Percent of families with directly held bonds
By urbanicity

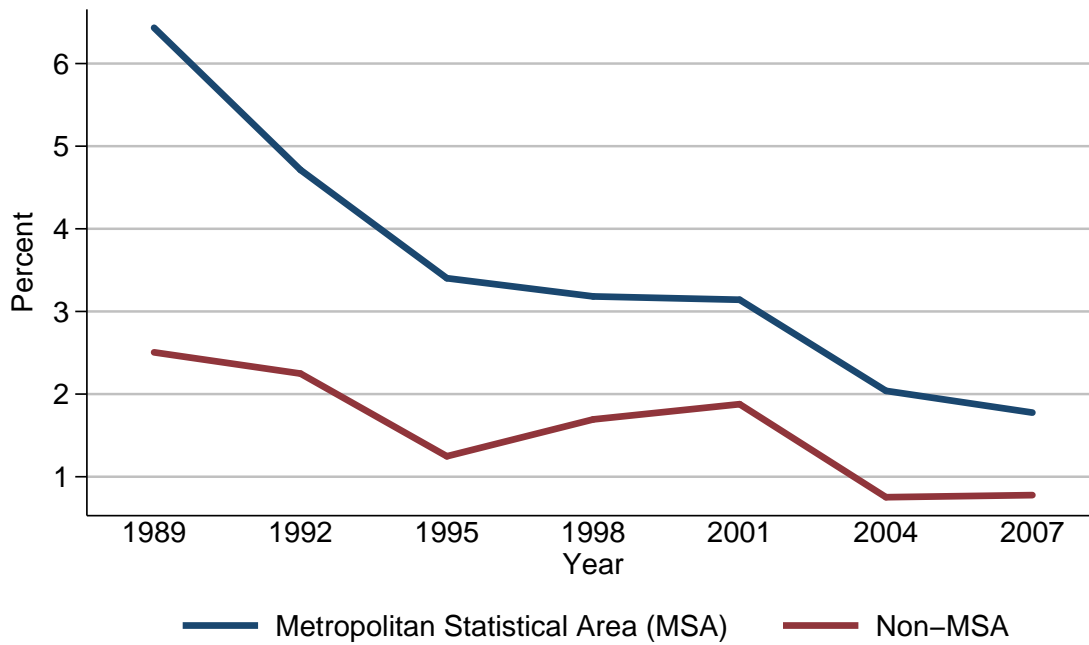

Percent of families with directly held bonds

Year	Urbanicity	
	Metropolitan Statistical Area (MSA)	Non-MSA
<i>Level (percent)</i>		
1989	6.4	2.5
1992	4.7	2.2
1995	3.4	1.2
1998	3.2	1.7
2001	3.1	1.9
2004	2.0	0.8
2007	1.8	0.8
<i>Three-year change (percentage points)</i>		
1992	-1.7	-0.3
1995	-1.3	-1.0
1998	-0.2	0.5
2001	-0.1	0.2
2004	-1.1	-1.1
2007	-0.2	0.0

Median value of directly held bonds for families with holdings
By urbanicity

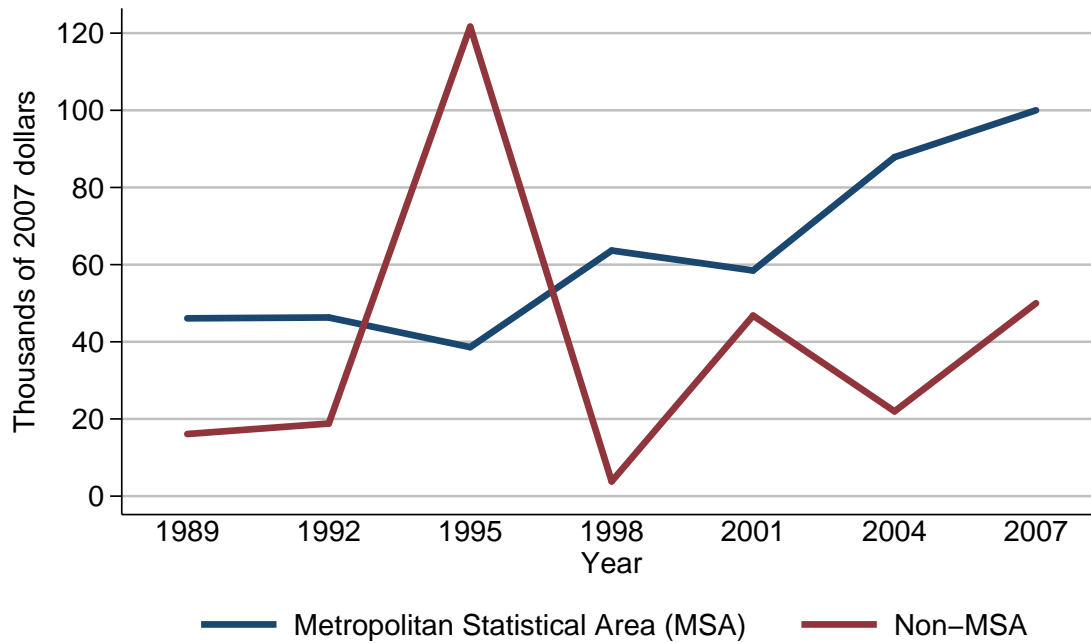

Median value of directly held bonds for families with holdings

Year	Urbanicity	
	Metropolitan Statistical Area (MSA)	Non-MSA
<i>Level (thousands of 2007 dollars)</i>		
1989	46.1	16.1
1992	46.3	18.8
1995	38.6	121.7
1998	63.7	3.8
2001	58.5	46.8
2004	87.9	22.0
2007	100.0	50.0
<i>Three-year change (percent)</i>		
1992	0.4	16.8
1995	-16.6	547.3
1998	65.0	-96.9
2001	-8.2	1131.6
2004	50.3	-53.0
2007	13.8	127.3

Mean value of directly held bonds for families with holdings
By urbanicity

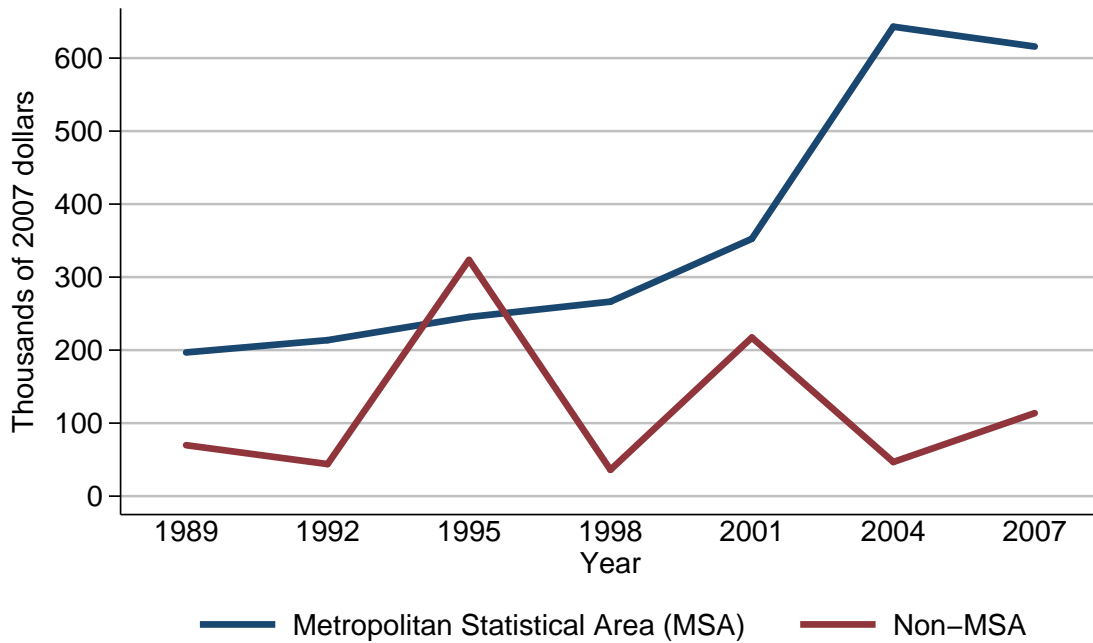

Mean value of directly held bonds for families with holdings

Year	Urbanicity	
	Metropolitan Statistical Area (MSA)	Non-MSA
<i>Level (thousands of 2007 dollars)</i>		
1989	196.8	69.8
1992	213.6	43.9
1995	245.3	323.5
1998	266.4	36.1
2001	352.5	217.3
2004	643.0	46.7
2007	615.8	113.7
<i>Three-year change (percent)</i>		
1992	8.5	-37.1
1995	14.8	636.9
1998	8.6	-88.8
2001	32.3	501.9
2004	82.4	-78.5
2007	-4.2	143.5

Percent of families with directly held bonds
By housing status

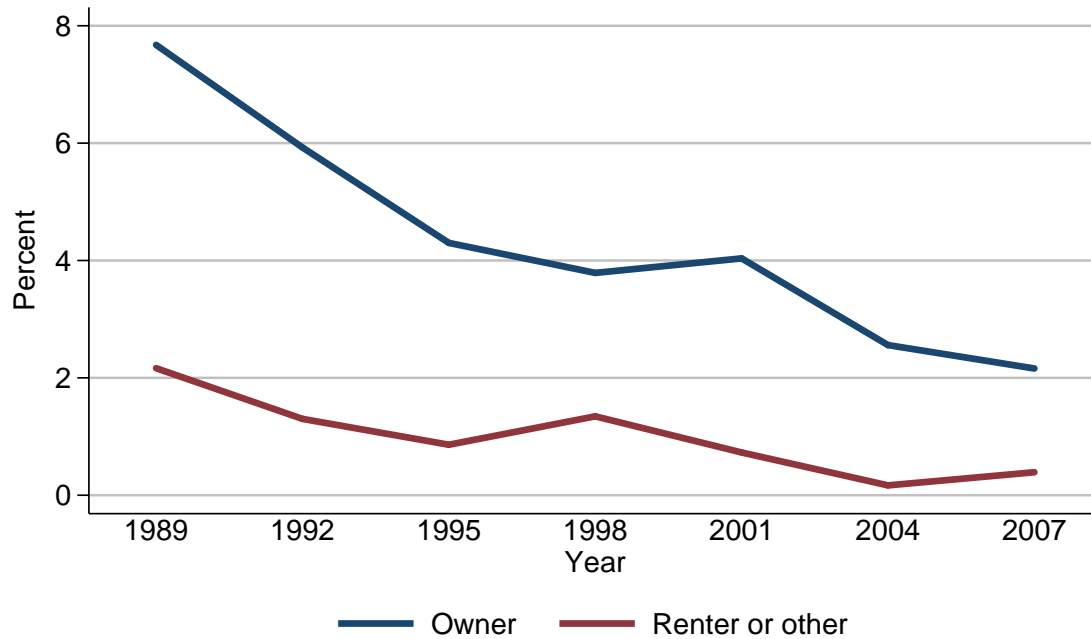

Percent of families with directly held bonds

Year	Housing status	
	Owner	Renter or other
<i>Level (percent)</i>		
1989	7.7	2.2
1992	5.9	1.3
1995	4.3	0.9
1998	3.8	1.3
2001	4.0	0.7
2004	2.6	0.2
2007	2.2	0.4
<i>Three-year change (percentage points)</i>		
1992	-1.8	-0.9
1995	-1.6	-0.4
1998	-0.5	0.4
2001	0.2	-0.6
2004	-1.4	-0.5
2007	-0.4	0.2

Median value of directly held bonds for families with holdings
By housing status

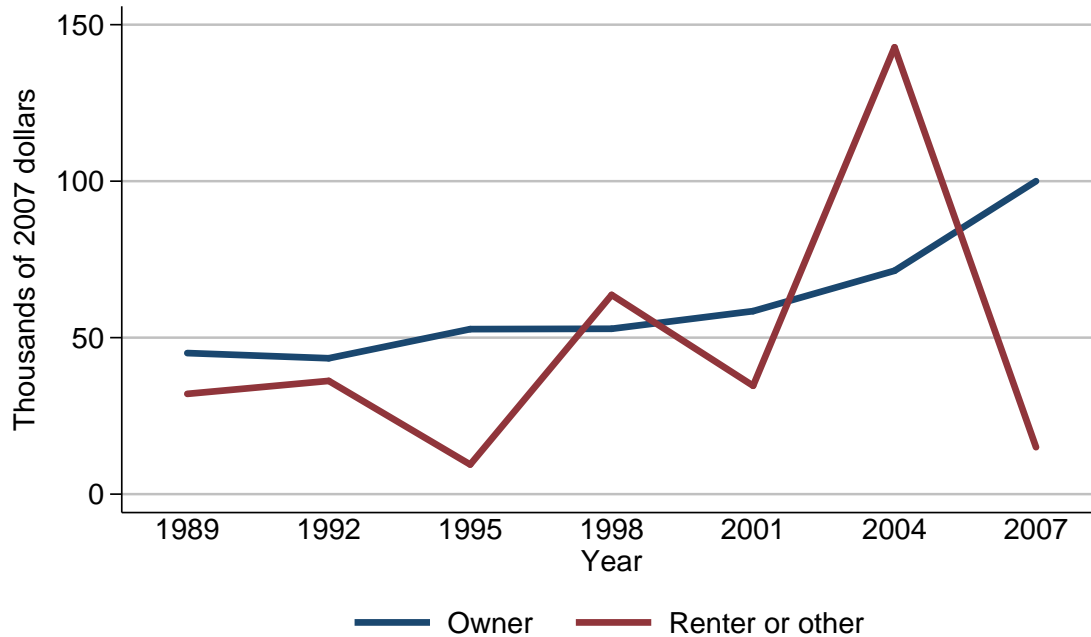

Median value of directly held bonds for families with holdings

Year	Housing status	
	Owner	Renter or other
<i>Level (thousands of 2007 dollars)</i>		
1989	45.1	32.0
1992	43.4	36.2
1995	52.7	9.5
1998	52.8	63.7
2001	58.5	34.6
2004	71.4	142.8
2007	100.0	15.0
<i>Three-year change (percent)</i>		
1992	-3.8	13.1
1995	21.4	-73.8
1998	0.2	570.5
2001	10.8	-45.7
2004	22.1	312.7
2007	40.1	-89.5

Mean value of directly held bonds for families with holdings
By housing status

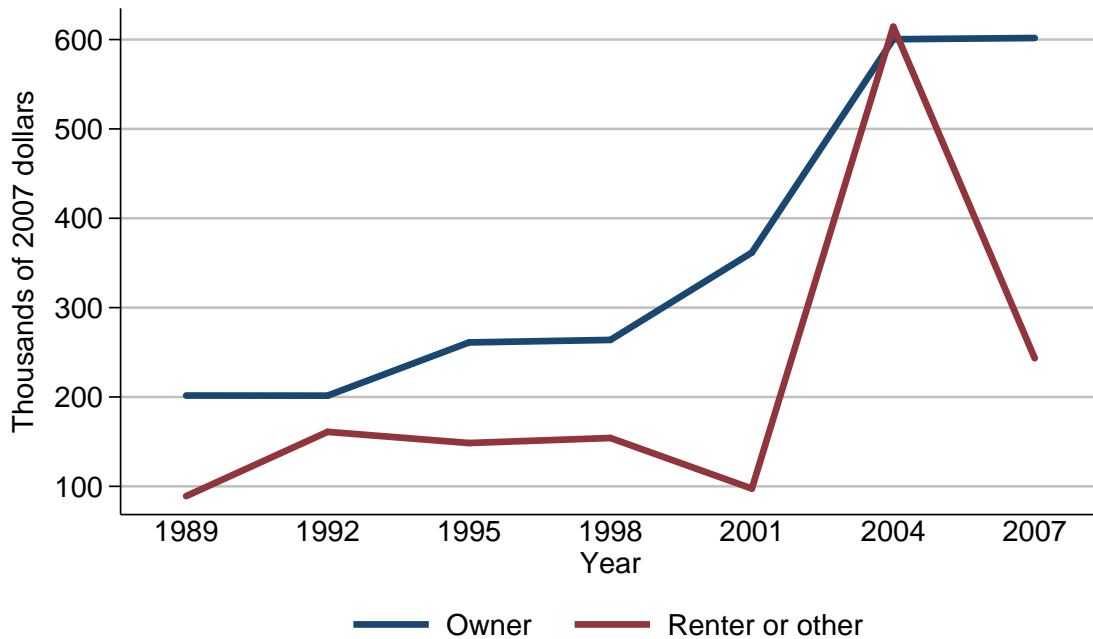

Mean value of directly held bonds for families with holdings

Year	Housing status	
	Owner	Renter or other
<i>Level (thousands of 2007 dollars)</i>		
1989	201.6	89.1
1992	201.5	161.0
1995	261.1	148.5
1998	263.9	154.1
2001	361.6	97.5
2004	600.4	614.4
2007	601.7	243.4
<i>Three-year change (percent)</i>		
1992	-0.0	80.7
1995	29.6	-7.8
1998	1.1	3.8
2001	37.0	-36.7
2004	66.0	530.2
2007	0.2	-60.4

Percent of families with directly held bonds
By percentile of net worth

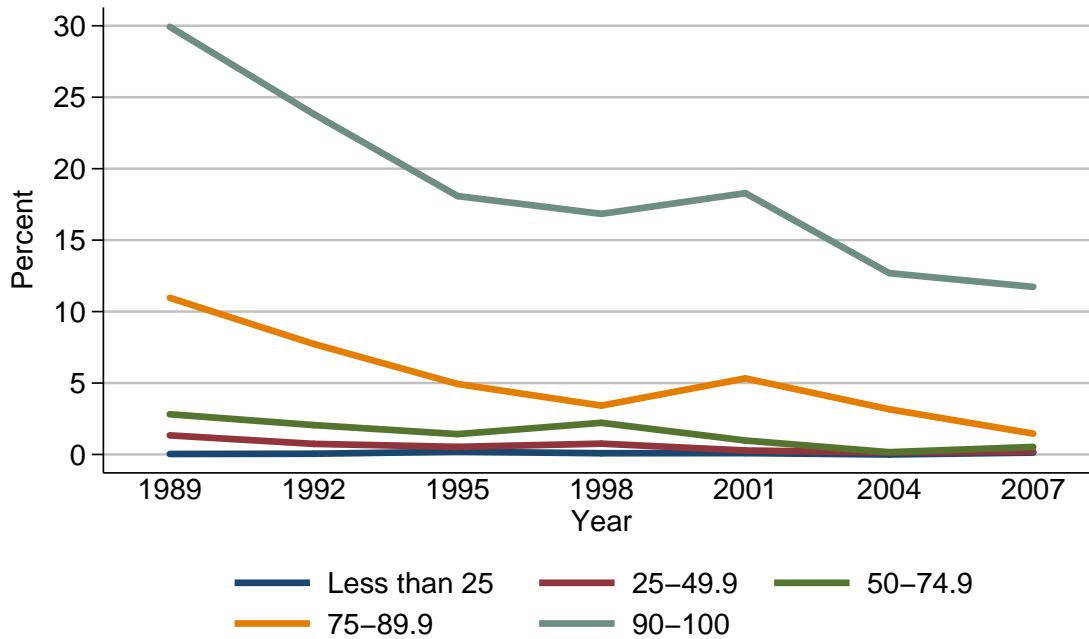

Percent of families with directly held bonds

Year	Percentile of net worth				
	Less than 25	25-49.9	50-74.9	75-89.9	90-100
<i>Level (percent)</i>					
1989	0.0	1.3	2.8	11.0	29.9
1992	0.1	0.7	2.1	7.7	23.8
1995	0.2	0.5	1.4	4.9	18.1
1998	0.1	0.8	2.2	3.4	16.8
2001	0.1	0.3	1.0	5.3	18.3
2004	0.0	0.1	0.2	3.2	12.7
2007	0.1	0.2	0.5	1.5	11.7
<i>Three-year change (percentage points)</i>					
1992	0.1	-0.6	-0.7	-3.3	-6.1
1995	0.1	-0.2	-0.7	-2.8	-5.7
1998	-0.1	0.3	0.8	-1.5	-1.3
2001	0.0	-0.5	-1.2	1.9	1.5
2004	-0.1	-0.2	-0.8	-2.1	-5.6
2007	0.1	0.1	0.3	-1.7	-1.0

Median value of directly held bonds for families with holdings
By percentile of net worth

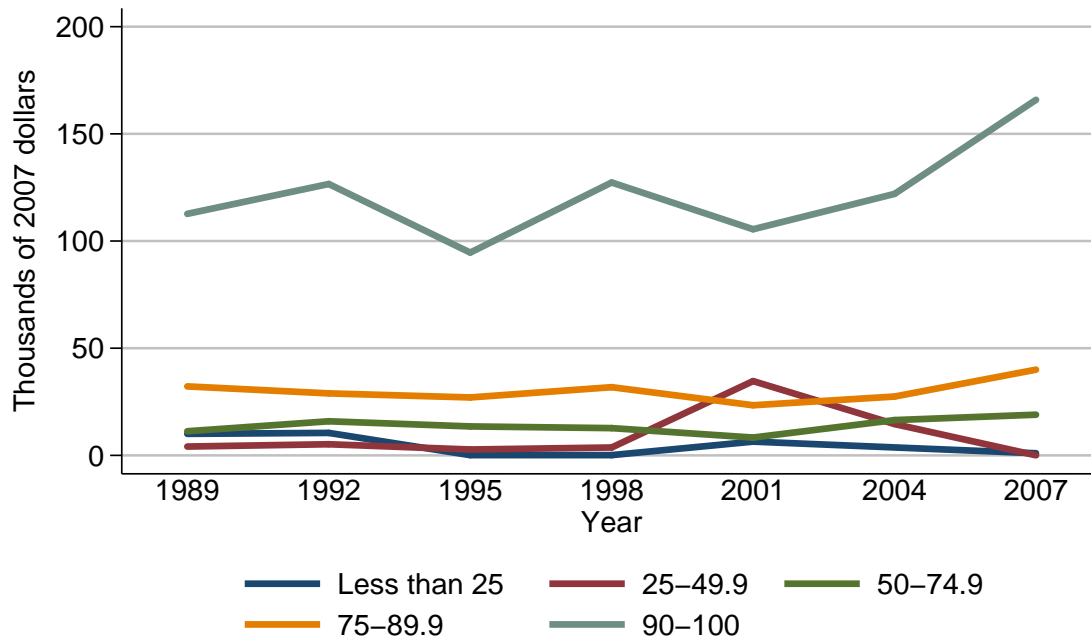

Median value of directly held bonds for families with holdings

Year	Percentile of net worth				
	Less than 25	25-49.9	50-74.9	75-89.9	90-100
<i>Level (thousands of 2007 dollars)</i>					
1989	10.1	4.1	11.3	32.2	112.7
1992	10.5	5.2	15.9	28.9	126.6
1995	0.1	2.8	13.5	27.0	94.6
1998	0.1	3.7	12.7	31.8	127.3
2001	6.4	34.7	8.3	23.4	105.5
2004	.	14.6	16.5	27.5	122.0
2007	1.0	0.1	19.0	40.0	165.9
<i>Three-year change (percent)</i>					
1992	4.0	26.8	40.7	-10.2	12.3
1995	-99.0	-46.2	-15.1	-6.6	-25.3
1998	0.0	32.1	-5.9	17.8	34.6
2001	6300.0	837.8	-34.6	-26.4	-17.1
2004	.	-57.9	98.8	17.5	15.6
2007	.	-99.3	15.2	45.5	36.0

Mean value of directly held bonds for families with holdings
By percentile of net worth

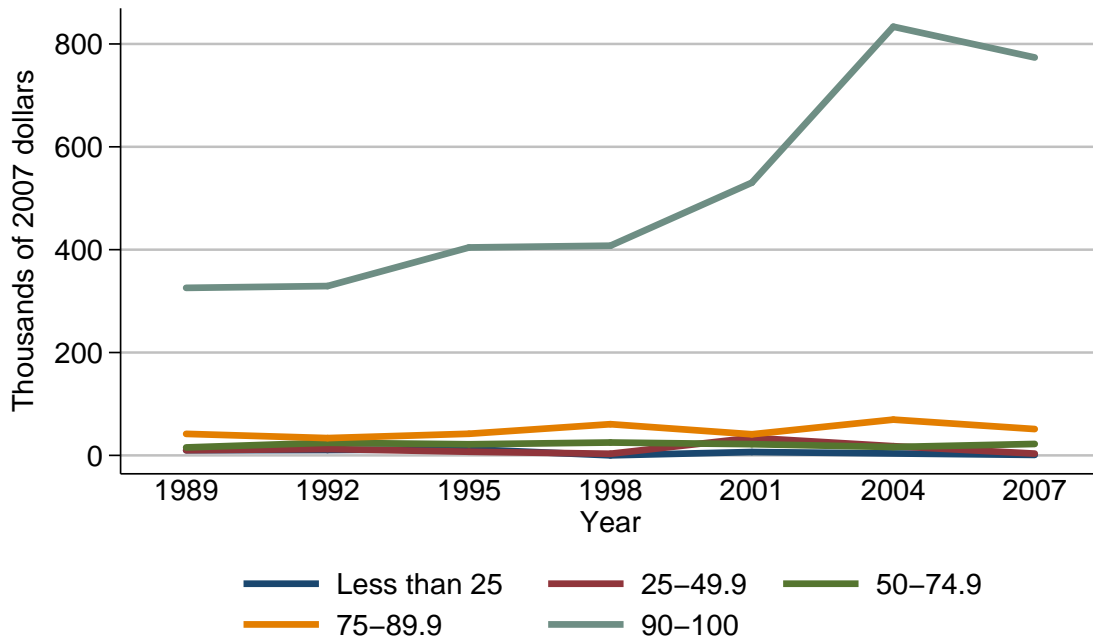

Mean value of directly held bonds for families with holdings

Year	Percentile of net worth				
	Less than 25	25-49.9	50-74.9	75-89.9	90-100
<i>Level (thousands of 2007 dollars)</i>					
1989	10.1	10.1	15.4	41.9	325.8
1992	10.5	12.4	24.6	33.7	329.3
1995	12.0	7.1	21.7	42.1	404.3
1998	0.1	3.2	25.1	60.7	407.7
2001	6.5	34.1	21.8	41.1	530.3
2004	.	17.9	16.3	69.6	833.5
2007	1.0	3.5	22.2	51.2	773.7
<i>Three-year change (percent)</i>					
1992	4.0	22.8	59.7	-19.6	1.1
1995	14.3	-42.7	-11.8	24.9	22.8
1998	-99.2	-54.9	15.7	44.2	0.8
2001	6400.0	965.6	-13.1	-32.3	30.1
2004	.	-47.5	-25.2	69.3	57.2
2007	.	-80.4	36.2	-26.4	-7.2

Percent of families with directly held stocks
For all families

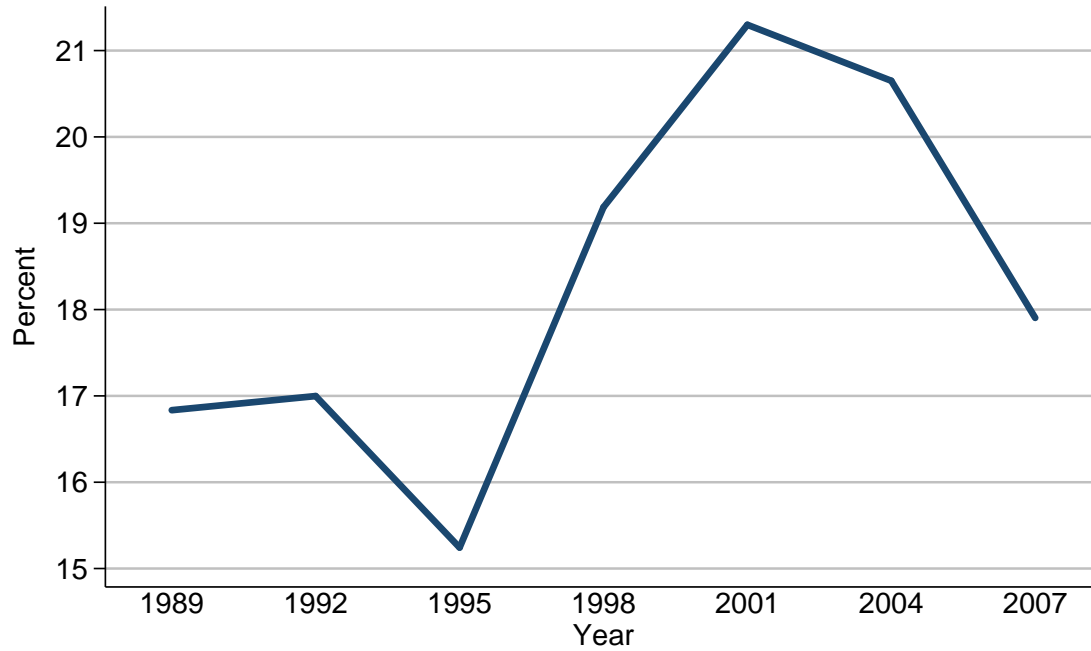

Percent of families with directly held stocks

Year	All families
<i>Level (percent)</i>	
1989	16.8
1992	17.0
1995	15.2
1998	19.2
2001	21.3
2004	20.7
2007	17.9
<i>Three-year change (percentage points)</i>	
1992	0.2
1995	-1.8
1998	4.0
2001	2.1
2004	-0.6
2007	-2.8

Median value of directly held stocks for families with holdings
For all families

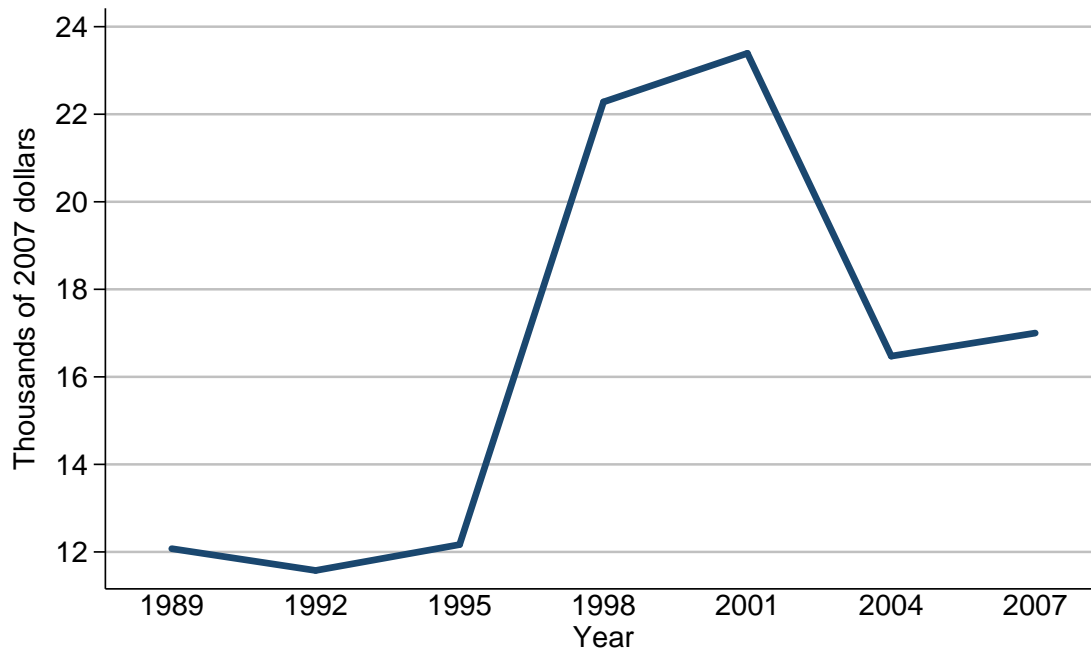

Median value of directly held stocks for families with holdings

Year	All families
<i>Level (thousands of 2007 dollars)</i>	
1989	12.1
1992	11.6
1995	12.2
1998	22.3
2001	23.4
2004	16.5
2007	17.0
<i>Three-year change (percent)</i>	
1992	-4.1
1995	5.2
1998	82.8
2001	4.9
2004	-29.5
2007	3.0

Mean value of directly held stocks for families with holdings
For all families

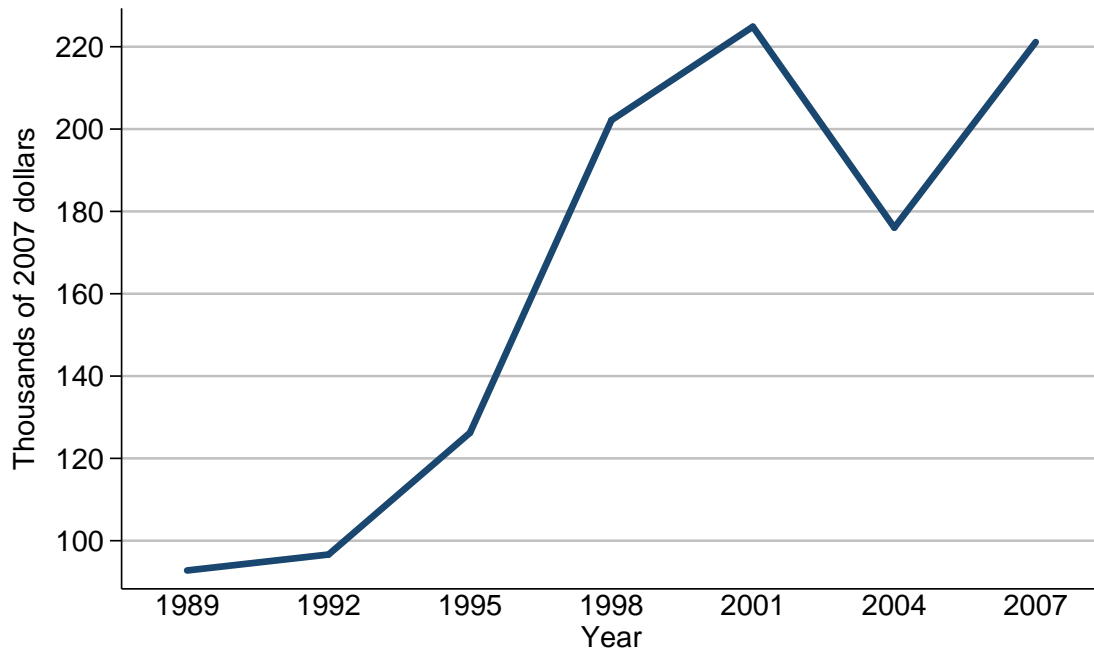

Mean value of directly held stocks for families with holdings

Year	All families
<i>Level (thousands of 2007 dollars)</i>	
1989	92.8
1992	96.6
1995	126.2
1998	202.2
2001	224.9
2004	176.1
2007	221.1
<i>Three-year change (percent)</i>	
1992	4.1
1995	30.6
1998	60.2
2001	11.2
2004	-21.7
2007	25.6

Percent of families with directly held stocks
By percentile of income

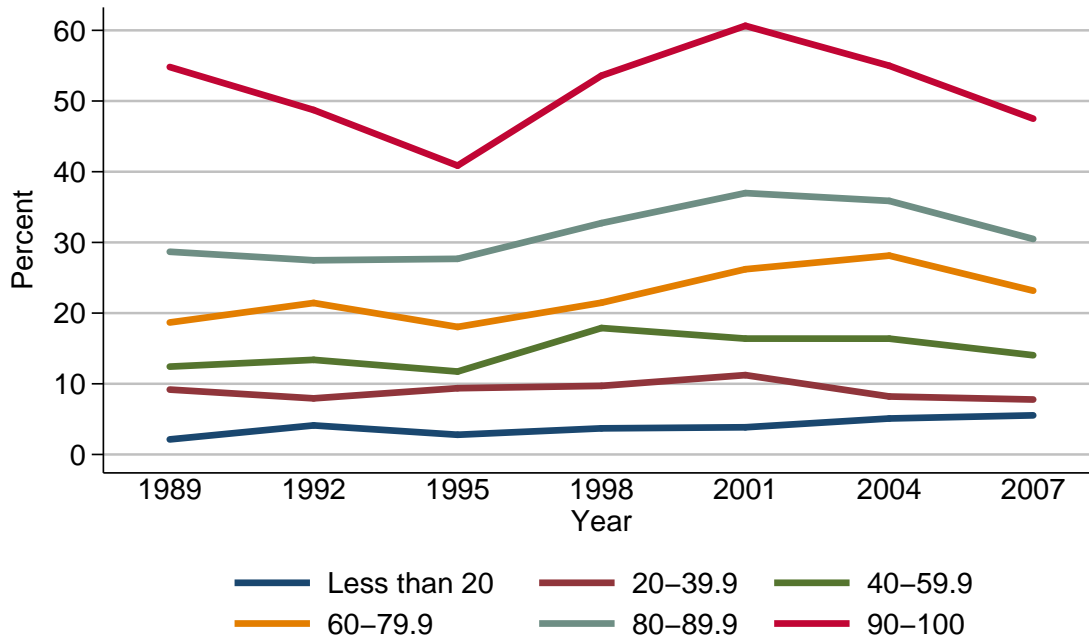

Percent of families with directly held stocks

Year	Percentile of income					
	Less than 20	20-39.9	40-59.9	60-79.9	80-89.9	90-100
<i>Level (percent)</i>						
1989	2.1	9.2	12.4	18.7	28.7	54.8
1992	4.1	7.9	13.4	21.4	27.5	48.7
1995	2.8	9.4	11.7	18.0	27.7	40.9
1998	3.7	9.7	17.9	21.5	32.7	53.6
2001	3.8	11.2	16.4	26.2	37.0	60.6
2004	5.1	8.2	16.4	28.1	35.9	55.0
2007	5.5	7.8	14.0	23.2	30.5	47.5
<i>Three-year change (percentage points)</i>						
1992	2.0	-1.3	1.0	2.7	-1.2	-6.1
1995	-1.3	1.5	-1.7	-3.4	0.2	-7.8
1998	0.9	0.3	6.2	3.5	5.0	12.7
2001	0.1	1.5	-1.5	4.7	4.3	7.0
2004	1.3	-3.0	0.0	1.9	-1.1	-5.6
2007	0.4	-0.4	-2.4	-4.9	-5.4	-7.5

Median value of directly held stocks for families with holdings
By percentile of income

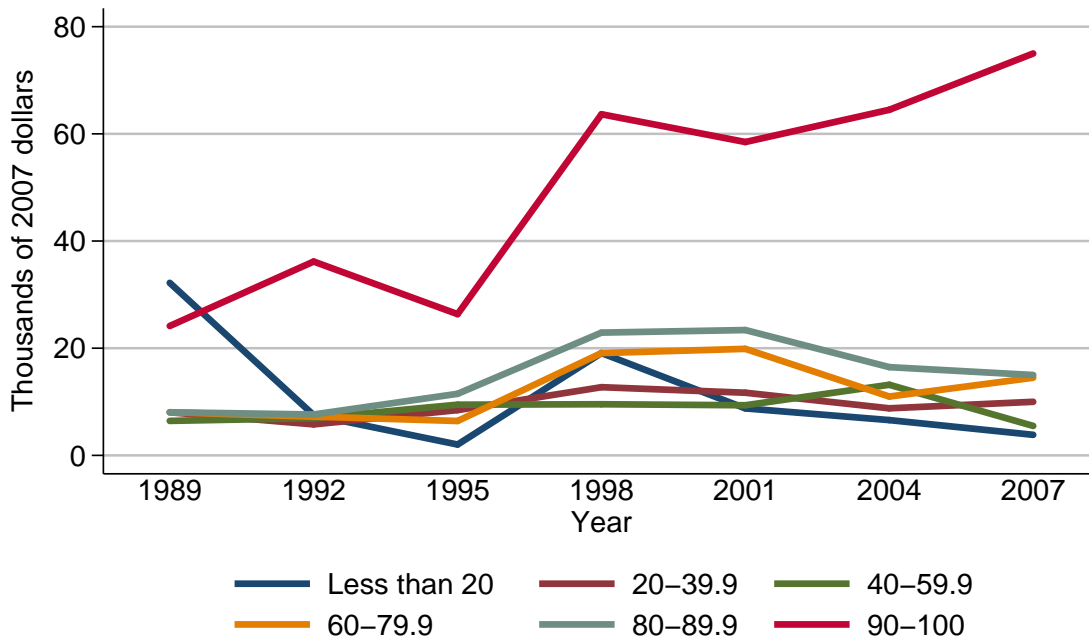

Median value of directly held stocks for families with holdings

Year	Percentile of income					
	Less than 20	20-39.9	40-59.9	60-79.9	80-89.9	90-100
<i>Level (thousands of 2007 dollars)</i>						
1989	32.2	8.0	6.4	8.0	8.0	24.1
1992	7.5	5.8	6.9	7.2	7.6	36.2
1995	2.0	8.4	9.5	6.4	11.5	26.4
1998	19.1	12.7	9.5	19.1	22.9	63.7
2001	8.8	11.7	9.4	19.9	23.4	58.5
2004	6.6	8.8	13.2	11.0	16.5	64.5
2007	3.8	10.0	5.5	14.5	15.0	75.0
<i>Three-year change (percent)</i>						
1992	-76.7	-27.5	7.8	-10.0	-5.0	50.2
1995	-73.3	44.8	37.7	-11.1	51.3	-27.1
1998	855.0	51.2	0.0	198.4	99.1	141.3
2001	-53.9	-7.9	-1.1	4.2	2.2	-8.2
2004	-25.0	-24.8	40.4	-44.7	-29.5	10.3
2007	-42.4	13.6	-58.3	31.8	-9.1	16.3

Mean value of directly held stocks for families with holdings
By percentile of income

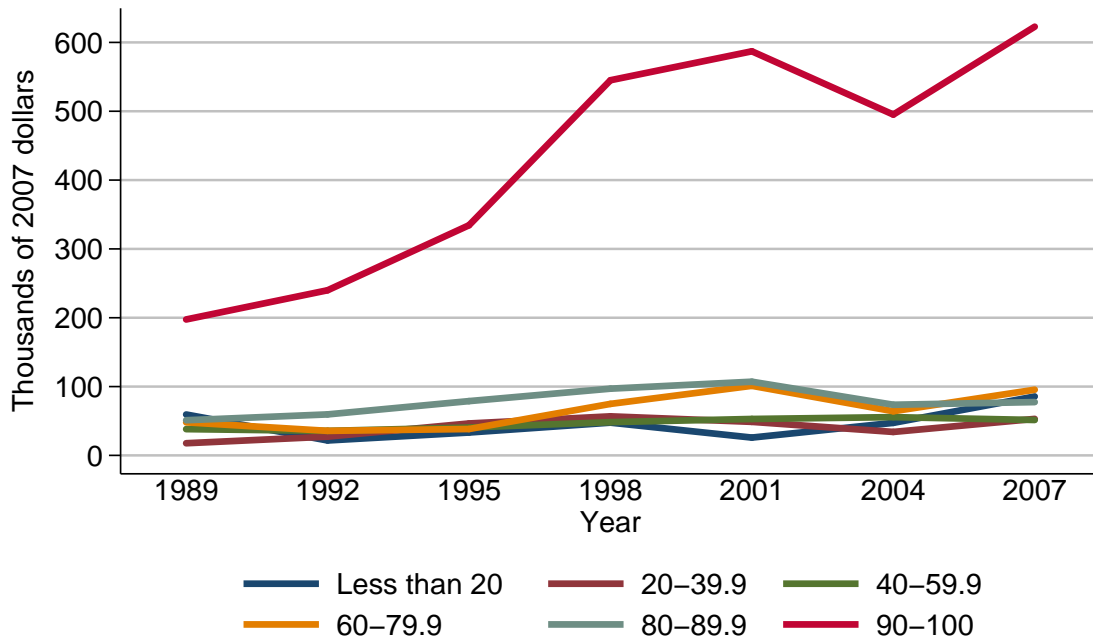

Mean value of directly held stocks for families with holdings

Year	Percentile of income					
	Less than 20	20-39.9	40-59.9	60-79.9	80-89.9	90-100
<i>Level (thousands of 2007 dollars)</i>						
1989	59.4	17.7	38.2	48.1	51.1	197.5
1992	21.7	27.3	35.6	35.6	59.6	239.9
1995	33.3	46.4	40.5	38.4	78.9	334.4
1998	47.6	56.8	48.3	74.9	97.0	545.1
2001	25.9	48.8	52.9	101.1	107.0	587.2
2004	47.3	34.1	55.6	64.2	73.6	495.2
2007	85.6	53.0	51.4	95.5	77.5	622.9
<i>Three-year change (percent)</i>						
1992	-63.5	54.2	-6.8	-26.0	16.6	21.5
1995	53.5	70.0	13.8	7.9	32.4	39.4
1998	42.9	22.4	19.3	95.1	22.9	63.0
2001	-45.6	-14.1	9.5	35.0	10.3	7.7
2004	82.6	-30.1	5.1	-36.5	-31.2	-15.7
2007	81.0	55.4	-7.6	48.8	5.3	25.8

Percent of families with directly held stocks
By age of head

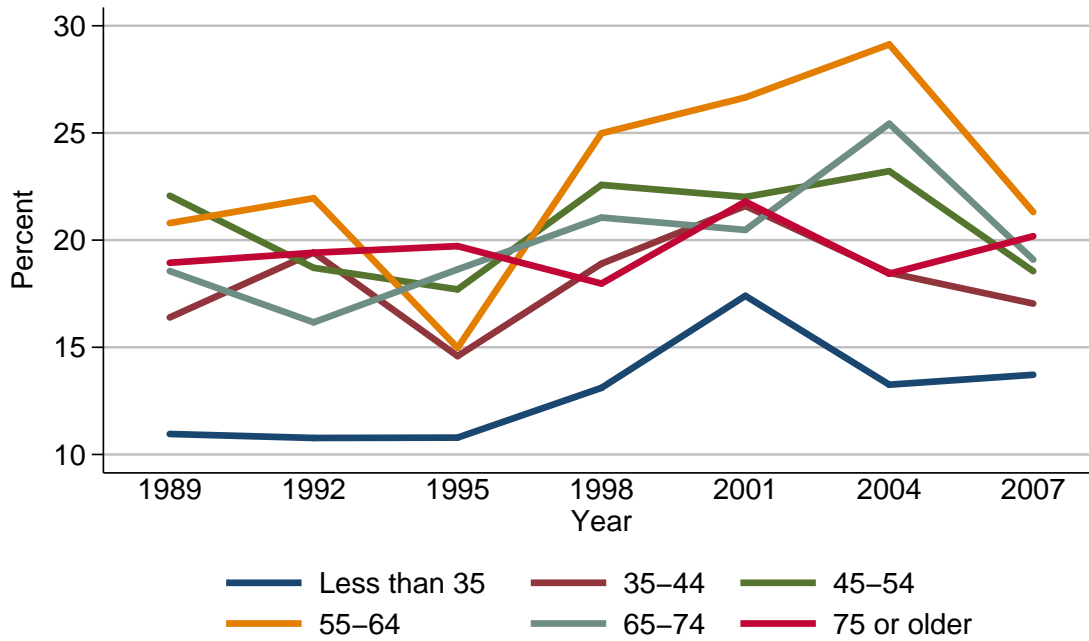

Percent of families with directly held stocks

Year	Age of head					
	Less than 35	35-44	45-54	55-64	65-74	75 or older
<i>Level (percent)</i>						
1989	11.0	16.4	22.1	20.8	18.6	18.9
1992	10.8	19.4	18.7	22.0	16.2	19.4
1995	10.8	14.6	17.7	15.0	18.6	19.7
1998	13.1	18.9	22.6	25.0	21.1	18.0
2001	17.4	21.6	22.0	26.7	20.5	21.8
2004	13.3	18.5	23.2	29.1	25.4	18.4
2007	13.7	17.0	18.6	21.3	19.1	20.2
<i>Three-year change (percentage points)</i>						
1992	-0.2	3.0	-3.4	1.2	-2.4	0.5
1995	0.0	-4.8	-1.0	-7.0	2.4	0.3
1998	2.3	4.3	4.9	10.0	2.5	-1.7
2001	4.3	2.7	-0.6	1.7	-0.6	3.8
2004	-4.1	-3.1	1.2	2.4	4.9	-3.4
2007	0.4	-1.5	-4.6	-7.8	-6.3	1.8

Median value of directly held stocks for families with holdings
By age of head

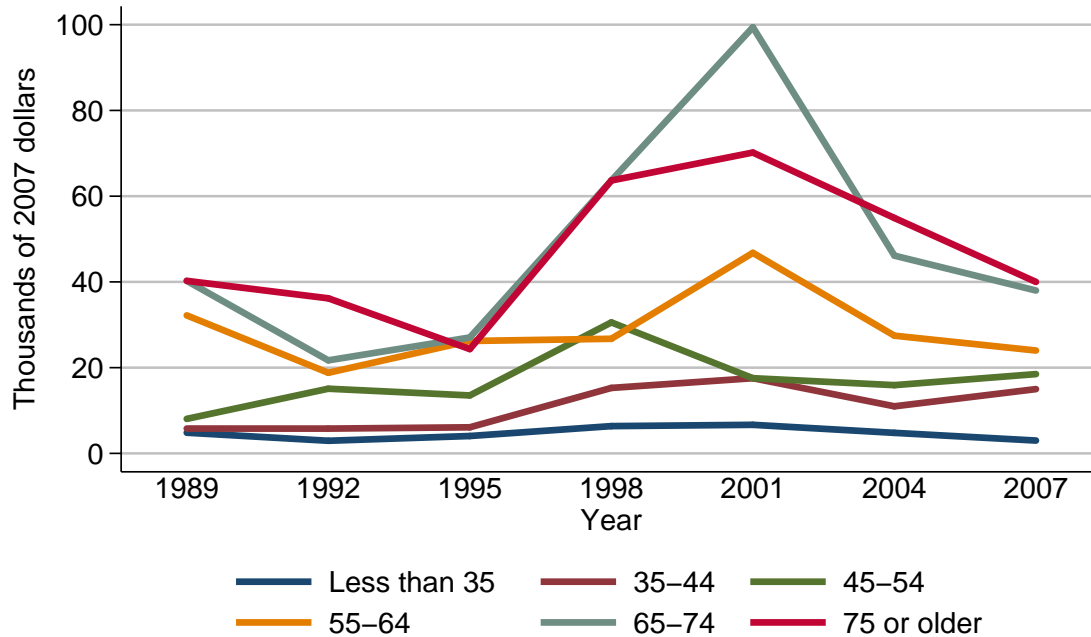

Median value of directly held stocks for families with holdings

Year	Age of head					
	Less than 35	35-44	45-54	55-64	65-74	75 or older
<i>Level (thousands of 2007 dollars)</i>						
1989	4.8	5.8	8.0	32.2	40.2	40.2
1992	2.9	5.8	15.1	18.8	21.7	36.2
1995	4.1	6.1	13.5	26.2	27.0	24.3
1998	6.4	15.3	30.6	26.7	63.7	63.7
2001	6.7	17.5	17.5	46.8	99.4	70.2
2004	4.8	11.0	15.9	27.5	46.1	54.9
2007	3.0	15.0	18.5	24.0	38.0	40.0
<i>Three-year change (percent)</i>						
1992	-39.6	0.0	88.8	-41.6	-46.0	-10.0
1995	41.4	5.2	-10.6	39.4	24.4	-32.9
1998	56.1	150.8	126.7	1.9	135.9	162.1
2001	4.7	14.4	-42.8	75.3	56.0	10.2
2004	-28.4	-37.1	-9.1	-41.2	-53.6	-21.8
2007	-37.5	36.4	16.4	-12.7	-17.6	-27.1

Mean value of directly held stocks for families with holdings
By age of head

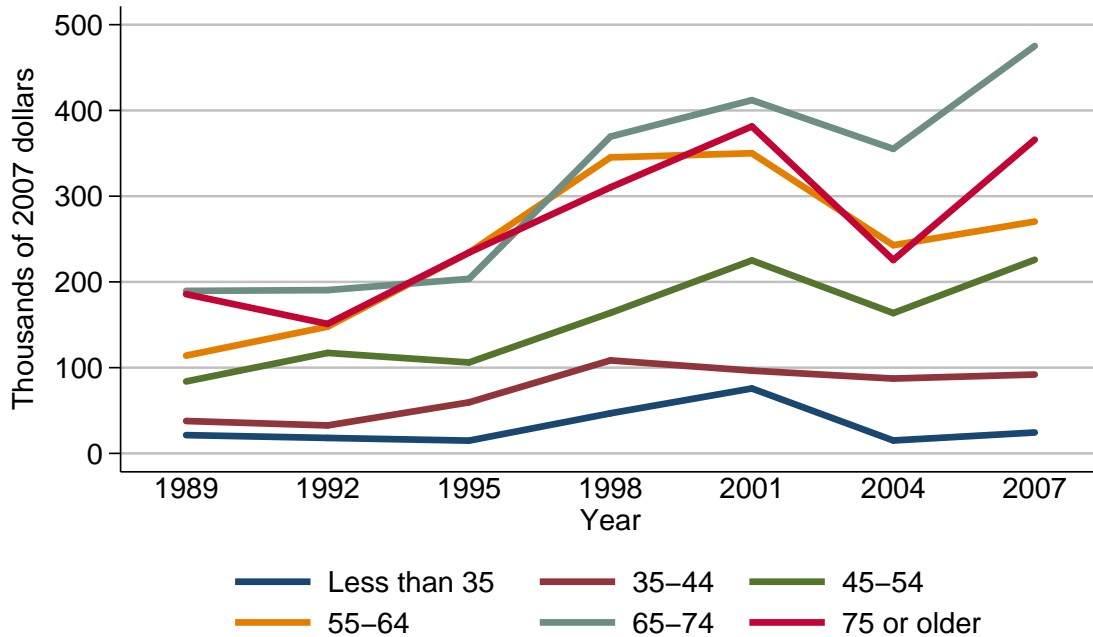

Mean value of directly held stocks for families with holdings

Year	Age of head					
	Less than 35	35-44	45-54	55-64	65-74	75 or older
<i>Level (thousands of 2007 dollars)</i>						
1989	21.3	37.8	83.9	114.1	189.5	185.7
1992	18.0	32.6	117.2	147.8	190.5	151.0
1995	14.9	59.5	106.0	234.2	203.6	234.3
1998	46.8	108.5	163.9	345.2	369.5	310.3
2001	75.7	96.5	225.1	350.1	412.0	381.4
2004	15.1	87.3	163.7	242.8	355.2	225.6
2007	24.4	92.0	225.8	270.4	475.2	365.9
<i>Three-year change (percent)</i>						
1992	-15.5	-13.8	39.7	29.5	0.5	-18.7
1995	-17.2	82.5	-9.6	58.5	6.9	55.2
1998	214.1	82.4	54.6	47.4	81.5	32.4
2001	61.8	-11.1	37.3	1.4	11.5	22.9
2004	-80.1	-9.5	-27.3	-30.6	-13.8	-40.8
2007	61.6	5.4	37.9	11.4	33.8	62.2

Percent of families with directly held stocks
By family structure

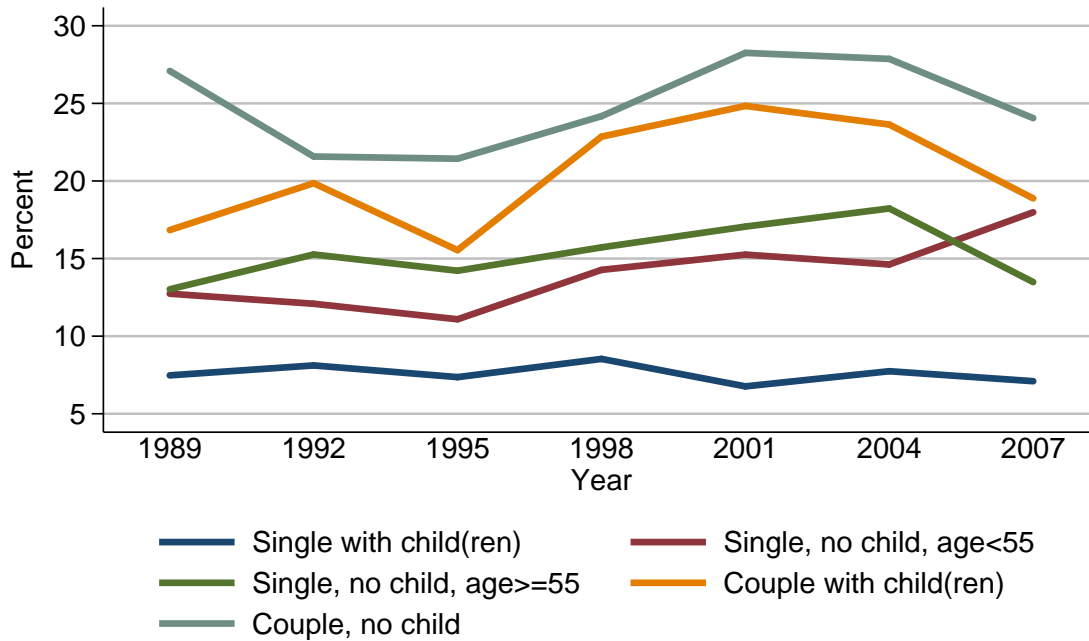

Percent of families with directly held stocks

Year	Family structure				
	Single with child(ren)	Single, no child, age < 55	Single, no child, age ≥ 55	Couple with child(ren)	Couple, no child
<i>Level (percent)</i>					
1989	7.5	12.7	13.0	16.8	27.1
1992	8.1	12.1	15.3	19.9	21.6
1995	7.4	11.1	14.2	15.5	21.4
1998	8.5	14.3	15.7	22.9	24.2
2001	6.8	15.3	17.1	24.8	28.3
2004	7.7	14.6	18.2	23.6	27.9
2007	7.1	18.0	13.5	18.9	24.0
<i>Three-year change (percentage points)</i>					
1992	0.6	-0.6	2.3	3.1	-5.5
1995	-0.7	-1.0	-1.1	-4.4	-0.2
1998	1.1	3.2	1.5	7.4	2.8
2001	-1.7	1.0	1.4	1.9	4.1
2004	0.9	-0.7	1.1	-1.2	-0.4
2007	-0.6	3.4	-4.7	-4.7	-3.9

Median value of directly held stocks for families with holdings
By family structure

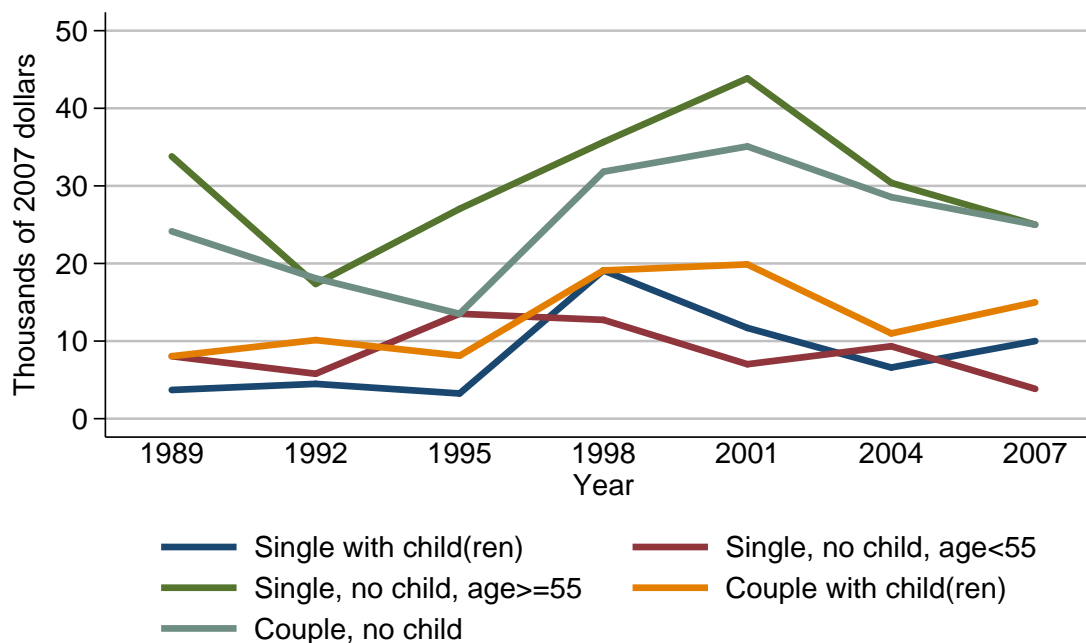

Median value of directly held stocks for families with holdings

Year	Family structure				
	Single with child(ren)	Single, no child, age < 55	Single, no child, age >= 55	Couple with child(ren)	Couple, no child
<i>Level (thousands of 2007 dollars)</i>					
1989	3.7	8.0	33.8	8.0	24.1
1992	4.5	5.8	17.4	10.1	18.1
1995	3.2	13.5	27.0	8.1	13.5
1998	19.1	12.7	35.6	19.1	31.8
2001	11.7	7.0	43.9	19.9	35.1
2004	6.6	9.3	30.4	11.0	28.6
2007	10.0	3.8	25.0	15.0	25.0
<i>Three-year change (percent)</i>					
1992	21.6	-27.5	-48.5	26.2	-24.9
1995	-28.9	132.8	55.2	-19.8	-25.4
1998	496.9	-5.9	31.9	135.8	135.6
2001	-38.7	-44.9	23.3	4.2	10.4
2004	-43.6	32.9	-30.8	-44.7	-18.5
2007	51.5	-59.1	-17.8	36.4	-12.6

Mean value of directly held stocks for families with holdings
By family structure

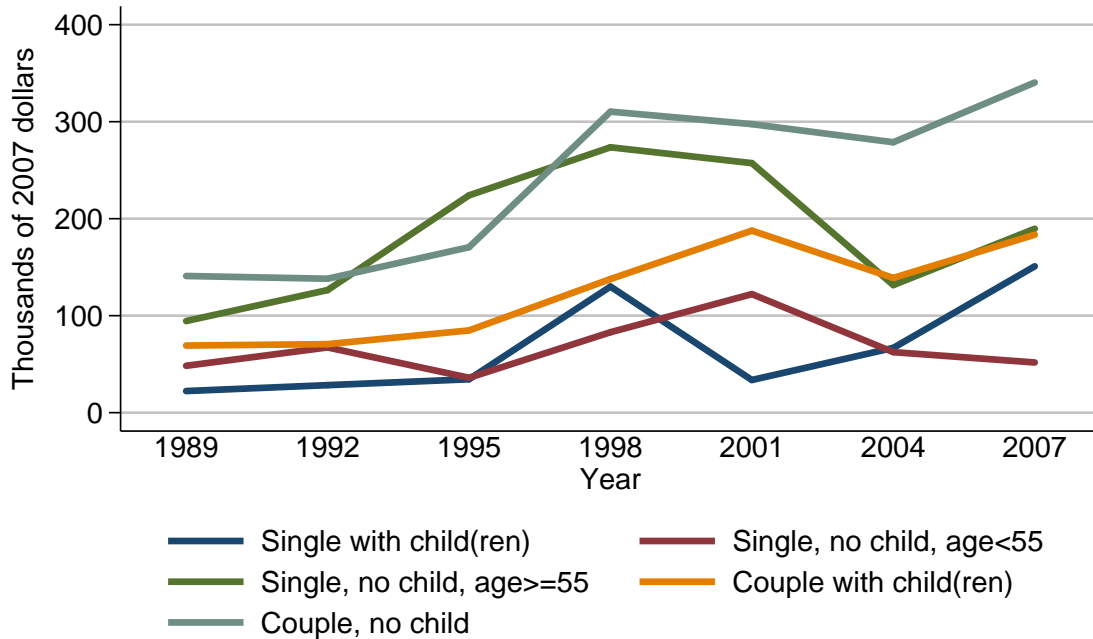

Mean value of directly held stocks for families with holdings

Year	Family structure				
	Single with child(ren)	Single, no child, age < 55	Single, no child, age ≥ 55	Couple with child(ren)	Couple, no child
<i>Level (thousands of 2007 dollars)</i>					
1989	22.3	48.4	94.5	69.2	140.9
1992	28.4	67.3	126.4	70.7	138.1
1995	34.4	36.0	224.1	84.8	170.6
1998	130.0	83.0	273.6	137.8	310.4
2001	33.7	122.2	257.3	187.7	297.5
2004	66.8	62.4	131.6	138.9	278.8
2007	150.9	51.8	189.6	183.5	340.4
<i>Three-year change (percent)</i>					
1992	27.4	39.0	33.8	2.2	-2.0
1995	21.1	-46.5	77.3	19.9	23.5
1998	277.9	130.6	22.1	62.5	81.9
2001	-74.1	47.2	-6.0	36.2	-4.2
2004	98.2	-48.9	-48.9	-26.0	-6.3
2007	125.9	-17.0	44.1	32.1	22.1

Percent of families with directly held stocks
By education of head

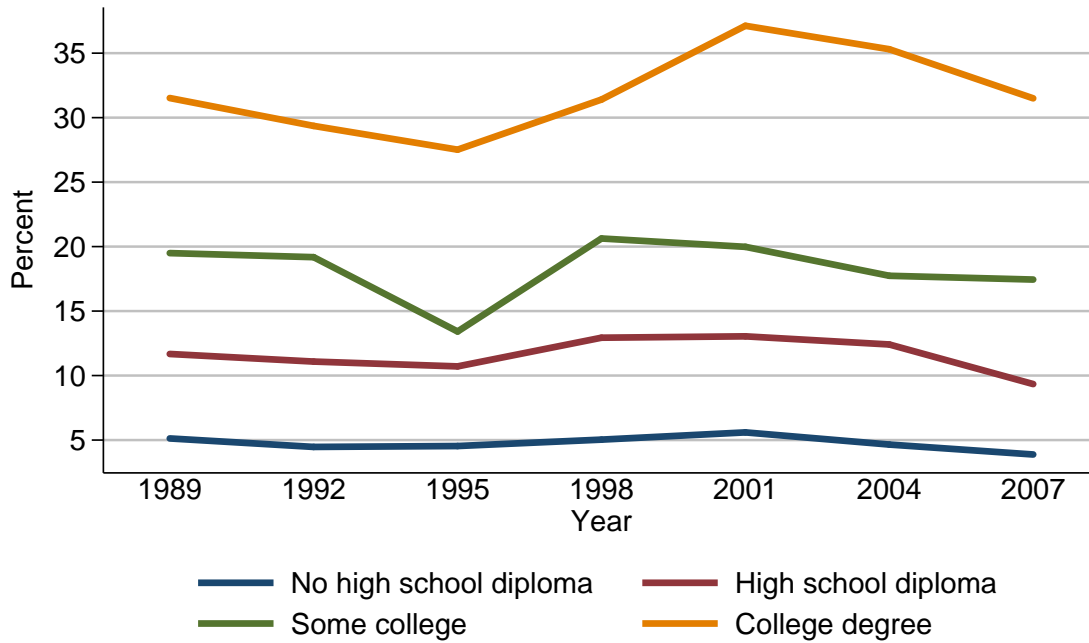

Percent of families with directly held stocks

Year	Education of head			
	No high school diploma	High school diploma	Some college	College degree
<i>Level (percent)</i>				
1989	5.1	11.7	19.5	31.5
1992	4.5	11.1	19.2	29.4
1995	4.5	10.7	13.4	27.5
1998	5.0	12.9	20.6	31.4
2001	5.6	13.0	20.0	37.1
2004	4.7	12.4	17.7	35.3
2007	3.9	9.3	17.4	31.5
<i>Three-year change (percentage points)</i>				
1992	-0.6	-0.6	-0.3	-2.1
1995	0.0	-0.4	-5.8	-1.9
1998	0.5	2.2	7.2	3.9
2001	0.6	0.1	-0.6	5.7
2004	-0.9	-0.6	-2.3	-1.8
2007	-0.8	-3.1	-0.3	-3.8

Median value of directly held stocks for families with holdings
By education of head

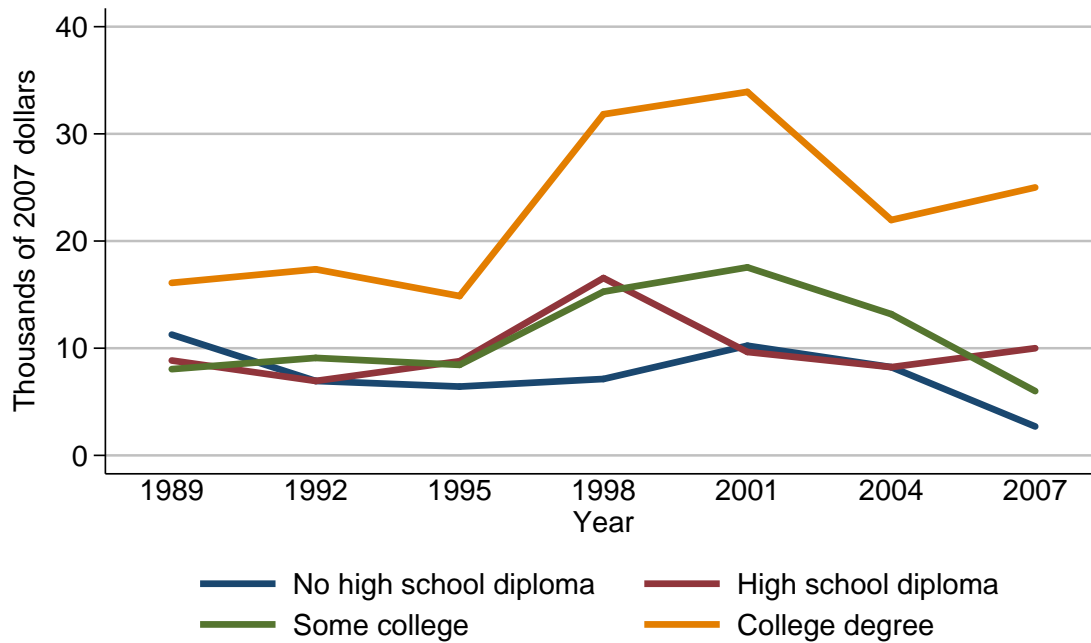

Median value of directly held stocks for families with holdings

Year	Education of head			
	No high school diploma	High school diploma	Some college	College degree
<i>Level (thousands of 2007 dollars)</i>				
1989	11.3	8.9	8.0	16.1
1992	6.9	6.9	9.1	17.4
1995	6.4	8.8	8.4	14.9
1998	7.1	16.6	15.3	31.8
2001	10.2	9.6	17.5	33.9
2004	8.2	8.2	13.2	22.0
2007	2.7	10.0	6.0	25.0
<i>Three-year change (percent)</i>				
1992	-38.9	-22.5	13.8	8.1
1995	-7.2	27.5	-7.7	-14.4
1998	10.9	88.6	82.1	113.4
2001	43.7	-42.2	14.4	6.6
2004	-19.6	-14.6	-24.6	-35.1
2007	-67.1	22.0	-54.5	13.6

Mean value of directly held stocks for families with holdings
By education of head

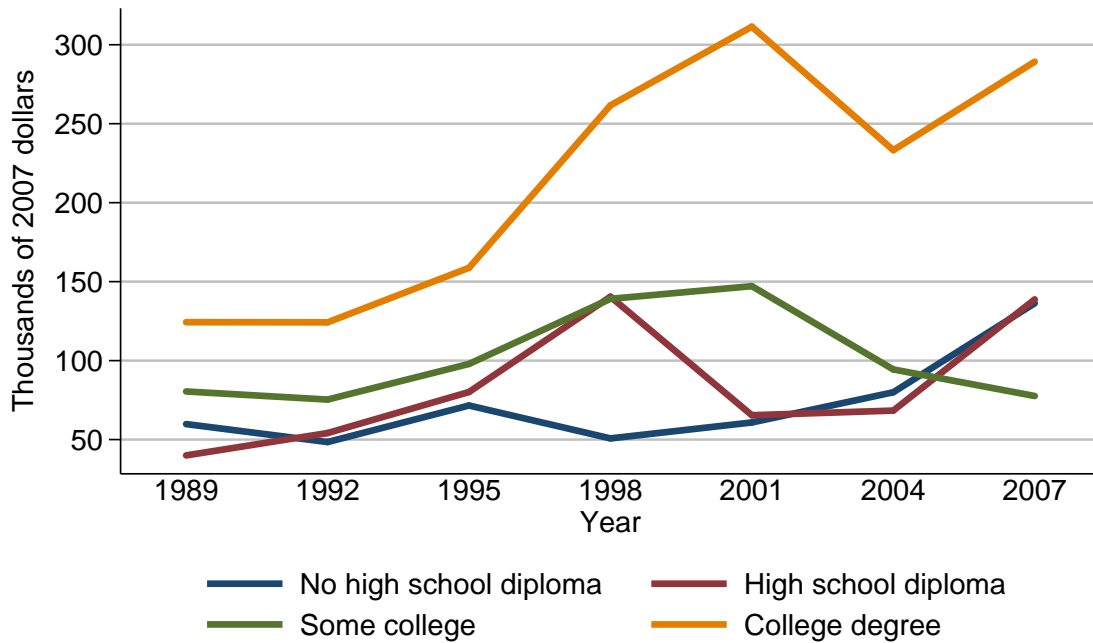

Mean value of directly held stocks for families with holdings

Year	Education of head			
	No high school diploma	High school diploma	Some college	College degree
<i>Level (thousands of 2007 dollars)</i>				
1989	59.8	40.0	80.5	124.3
1992	48.4	54.1	75.3	124.2
1995	71.6	80.1	97.9	158.8
1998	50.7	140.5	139.1	261.6
2001	60.8	65.4	147.1	311.4
2004	80.0	68.4	94.4	233.3
2007	136.3	138.8	77.6	289.3
<i>Three-year change (percent)</i>				
1992	-19.1	35.2	-6.5	-0.1
1995	47.9	48.1	30.0	27.9
1998	-29.2	75.4	42.1	64.7
2001	19.9	-53.5	5.8	19.0
2004	31.6	4.6	-35.8	-25.1
2007	70.4	102.9	-17.8	24.0

Percent of families with directly held stocks
By race or ethnicity of respondent

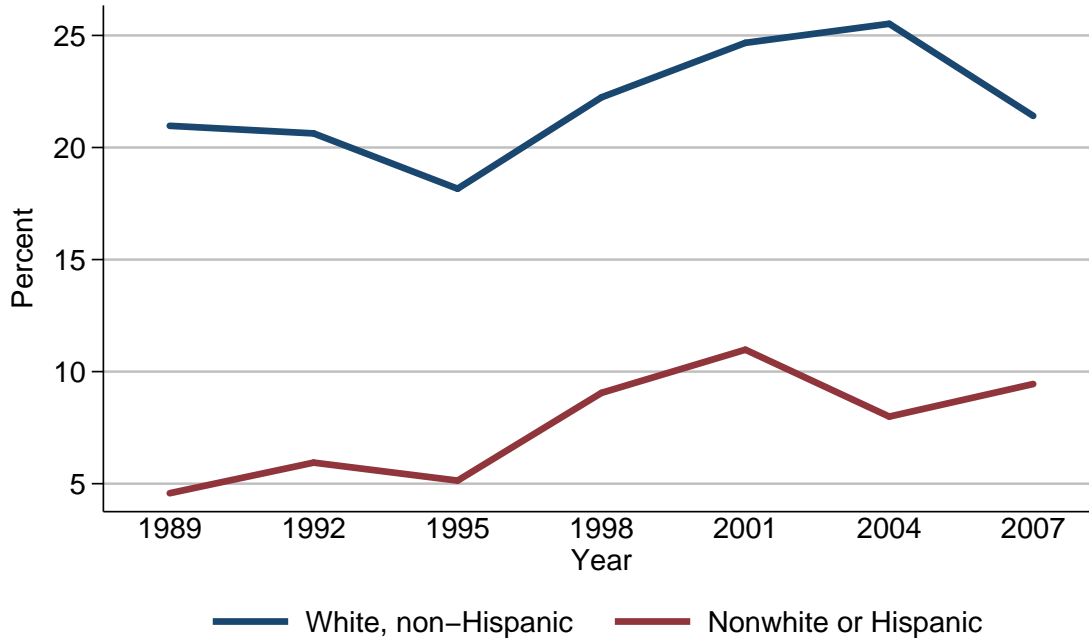

Percent of families with directly held stocks

Year	Race or ethnicity of respondent	
	White, non-Hispanic	Nonwhite or Hispanic
<i>Level (percent)</i>		
1989	21.0	4.6
1992	20.6	5.9
1995	18.2	5.1
1998	22.2	9.1
2001	24.7	11.0
2004	25.5	8.0
2007	21.4	9.4
<i>Three-year change (percentage points)</i>		
1992	-0.4	1.3
1995	-2.4	-0.8
1998	4.0	4.0
2001	2.5	1.9
2004	0.8	-3.0
2007	-4.1	1.4

Median value of directly held stocks for families with holdings
By race or ethnicity of respondent

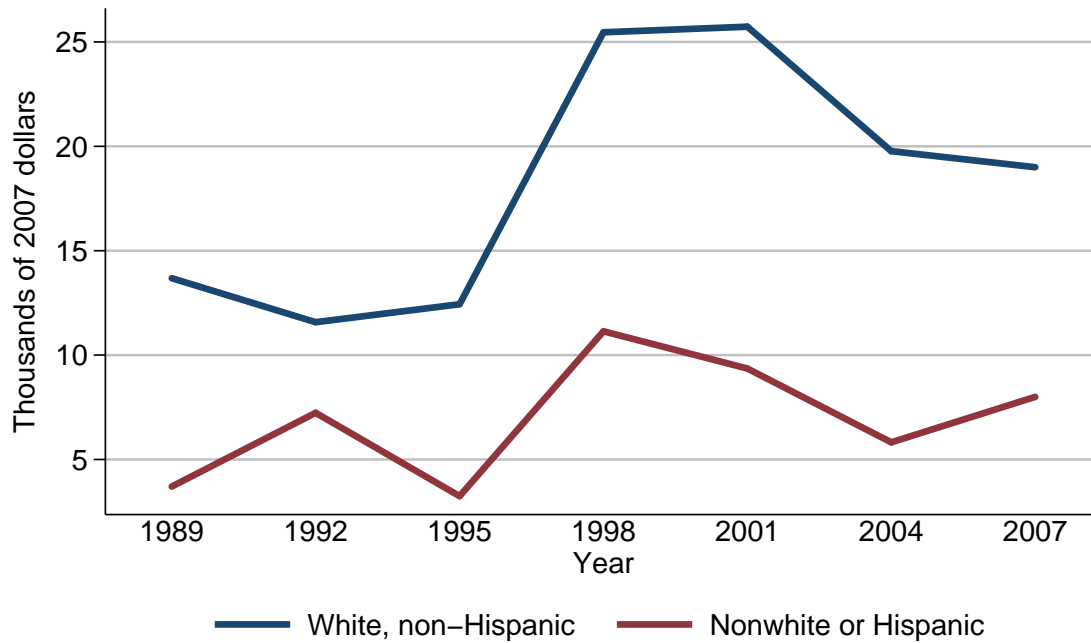

Median value of directly held stocks for families with holdings

Year	Race or ethnicity of respondent	
	White, non-Hispanic	Nonwhite or Hispanic
<i>Level (thousands of 2007 dollars)</i>		
1989	13.7	3.7
1992	11.6	7.2
1995	12.4	3.2
1998	25.5	11.1
2001	25.7	9.4
2004	19.8	5.8
2007	19.0	8.0
<i>Three-year change (percent)</i>		
1992	-15.3	94.6
1995	6.9	-55.6
1998	105.6	246.9
2001	0.8	-15.3
2004	-23.0	-38.3
2007	-4.0	37.9

Mean value of directly held stocks for families with holdings
By race or ethnicity of respondent

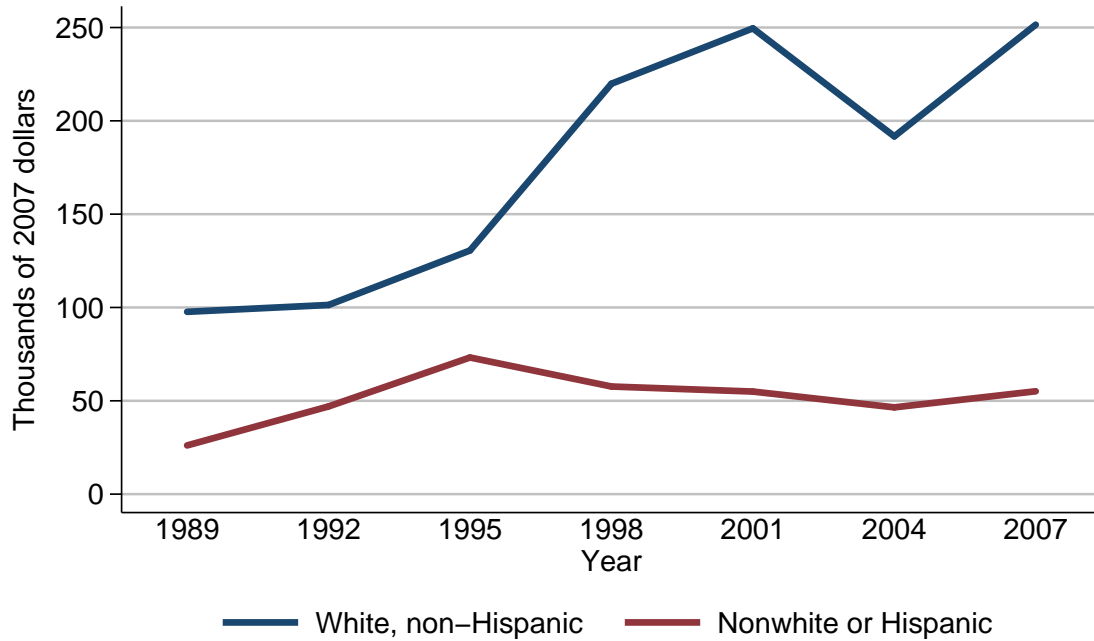

Mean value of directly held stocks for families with holdings

Year	Race or ethnicity of respondent	
	White, non-Hispanic	Nonwhite or Hispanic
<i>Level (thousands of 2007 dollars)</i>		
1989	97.7	26.1
1992	101.3	47.0
1995	130.6	73.2
1998	219.9	57.7
2001	249.6	55.0
2004	191.7	46.5
2007	251.5	55.1
<i>Three-year change (percent)</i>		
1992	3.7	80.1
1995	28.9	55.7
1998	68.4	-21.2
2001	13.5	-4.7
2004	-23.2	-15.5
2007	31.2	18.5

Percent of families with directly held stocks
By current work status of head

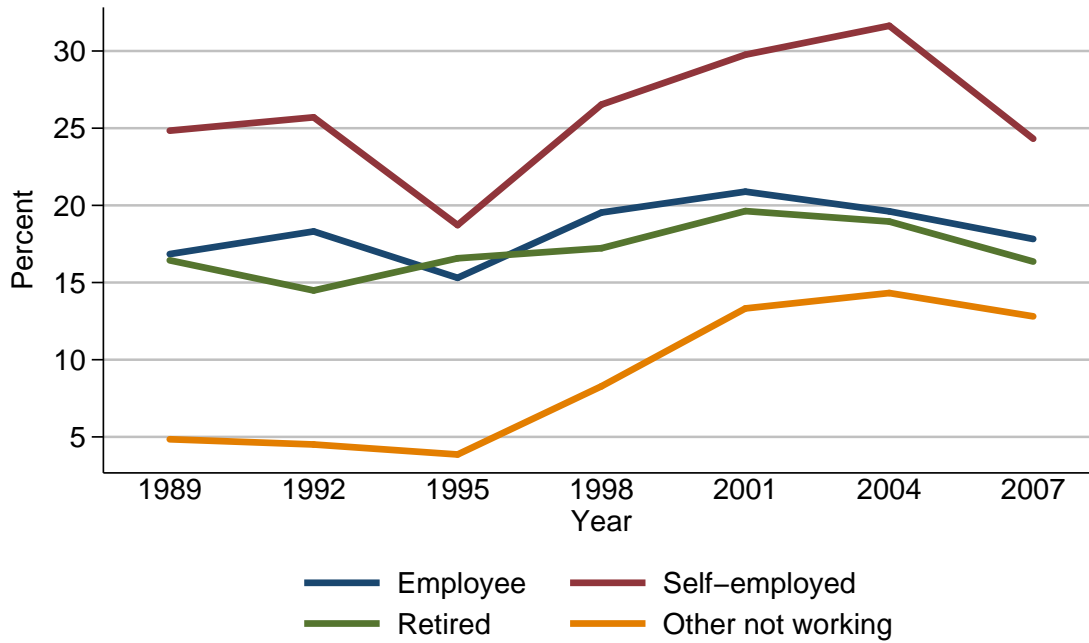

Percent of families with directly held stocks

Year	Current work status of head			
	Employee	Self-employed	Retired	Other not working
<i>Level (percent)</i>				
1989	16.8	24.8	16.4	4.8
1992	18.3	25.7	14.5	4.5
1995	15.3	18.7	16.6	3.9
1998	19.5	26.5	17.2	8.3
2001	20.9	29.8	19.6	13.3
2004	19.6	31.6	19.0	14.3
2007	17.8	24.3	16.4	12.8
<i>Three-year change (percentage points)</i>				
1992	1.5	0.9	-1.9	-0.3
1995	-3.0	-7.0	2.1	-0.6
1998	4.2	7.8	0.6	4.4
2001	1.4	3.3	2.4	5.0
2004	-1.3	1.8	-0.6	1.0
2007	-1.8	-7.3	-2.6	-1.5

Median value of directly held stocks for families with holdings
By current work status of head

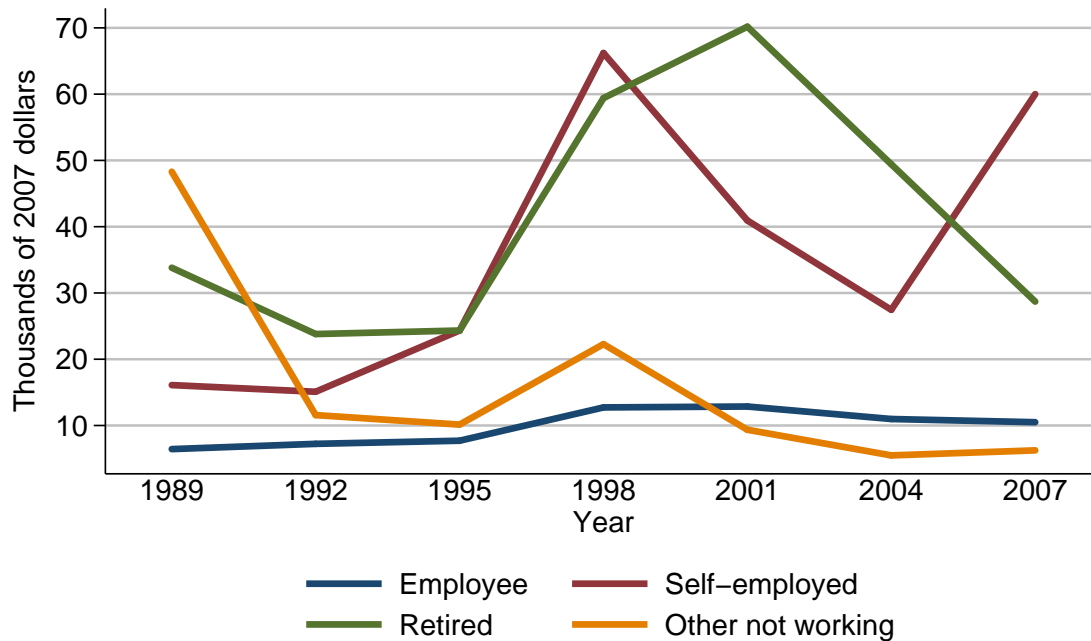

Median value of directly held stocks for families with holdings

Year	Current work status of head			
	Employee	Self-employed	Retired	Other not working
<i>Level (thousands of 2007 dollars)</i>				
1989	6.4	16.1	33.8	48.3
1992	7.2	15.1	23.8	11.6
1995	7.7	24.3	24.3	10.1
1998	12.7	66.2	59.4	22.3
2001	12.9	40.9	70.2	9.4
2004	11.0	27.5	49.4	5.5
2007	10.5	60.0	28.7	6.2
<i>Three-year change (percent)</i>				
1992	12.5	-6.2	-29.6	-76.0
1995	6.9	60.9	2.1	-12.9
1998	64.9	172.4	144.4	120.8
2001	1.6	-38.2	18.2	-57.8
2004	-14.7	-32.8	-29.6	-41.5
2007	-4.5	118.2	-41.9	12.7

Mean value of directly held stocks for families with holdings
By current work status of head

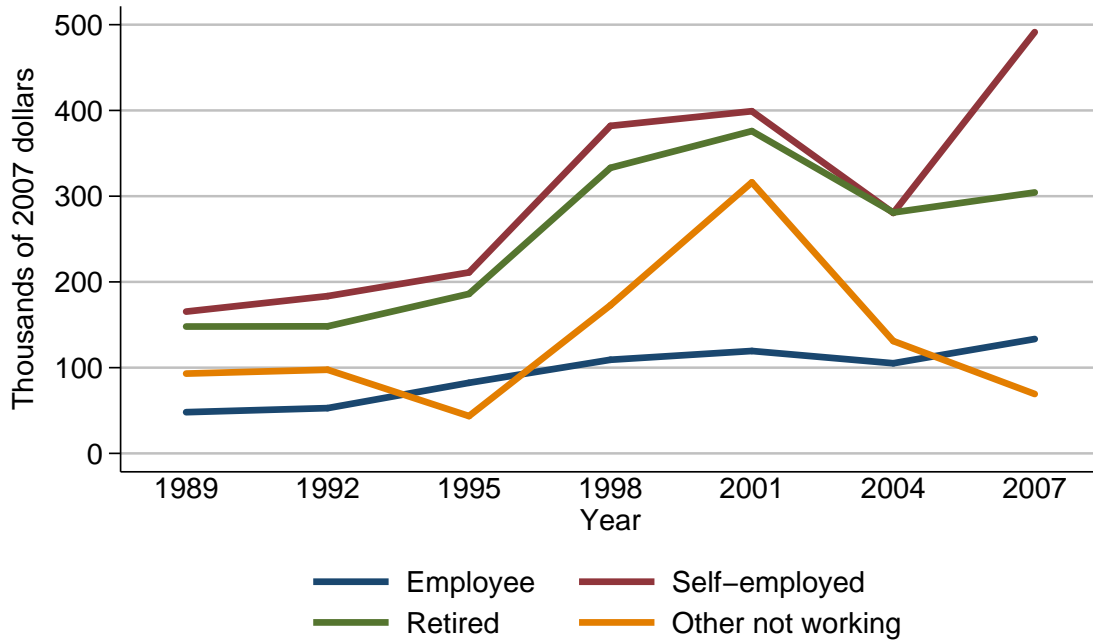

Mean value of directly held stocks for families with holdings

Year	Current work status of head			
	Employee	Self-employed	Retired	Other not working
<i>Level (thousands of 2007 dollars)</i>				
1989	48.1	165.4	148.0	93.1
1992	52.8	183.5	148.2	97.6
1995	82.3	211.1	186.1	43.5
1998	109.2	382.0	333.0	172.8
2001	119.4	399.1	375.9	316.1
2004	105.2	280.4	281.0	131.0
2007	133.4	491.4	304.3	69.3
<i>Three-year change (percent)</i>				
1992	9.8	10.9	0.1	4.8
1995	55.9	15.0	25.6	-55.4
1998	32.7	81.0	78.9	297.2
2001	9.3	4.5	12.9	82.9
2004	-11.9	-29.7	-25.2	-58.6
2007	26.8	75.2	8.3	-47.1

Percent of families with directly held stocks
By current occupation of head

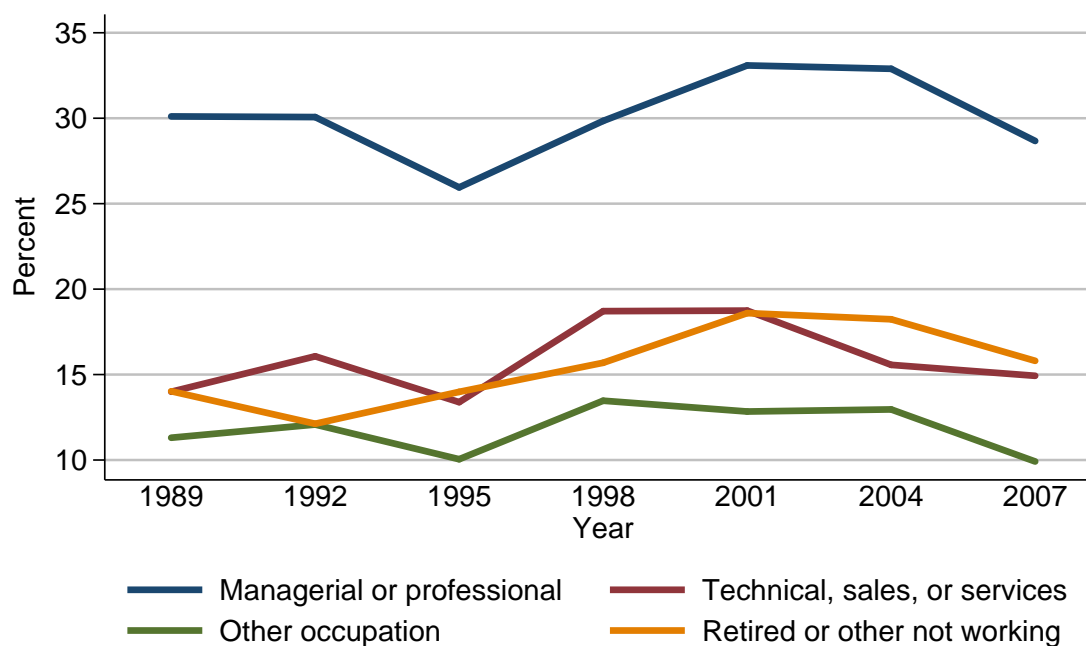

Percent of families with directly held stocks

Year	Current occupation of head			
	Managerial or professional	Technical, sales, or services	Other occupation	Retired or other not working
<i>Level (percent)</i>				
1989	30.1	14.0	11.3	14.0
1992	30.1	16.1	12.1	12.1
1995	26.0	13.4	10.0	14.0
1998	29.8	18.7	13.5	15.7
2001	33.1	18.7	12.8	18.6
2004	32.9	15.6	13.0	18.2
2007	28.7	14.9	9.9	15.8
<i>Three-year change (percentage points)</i>				
1992	0.0	2.1	0.8	-1.9
1995	-4.1	-2.7	-2.1	1.9
1998	3.8	5.3	3.5	1.7
2001	3.3	0.0	-0.7	2.9
2004	-0.2	-3.1	0.2	-0.4
2007	-4.2	-0.7	-3.1	-2.4

Median value of directly held stocks for families with holdings
By current occupation of head

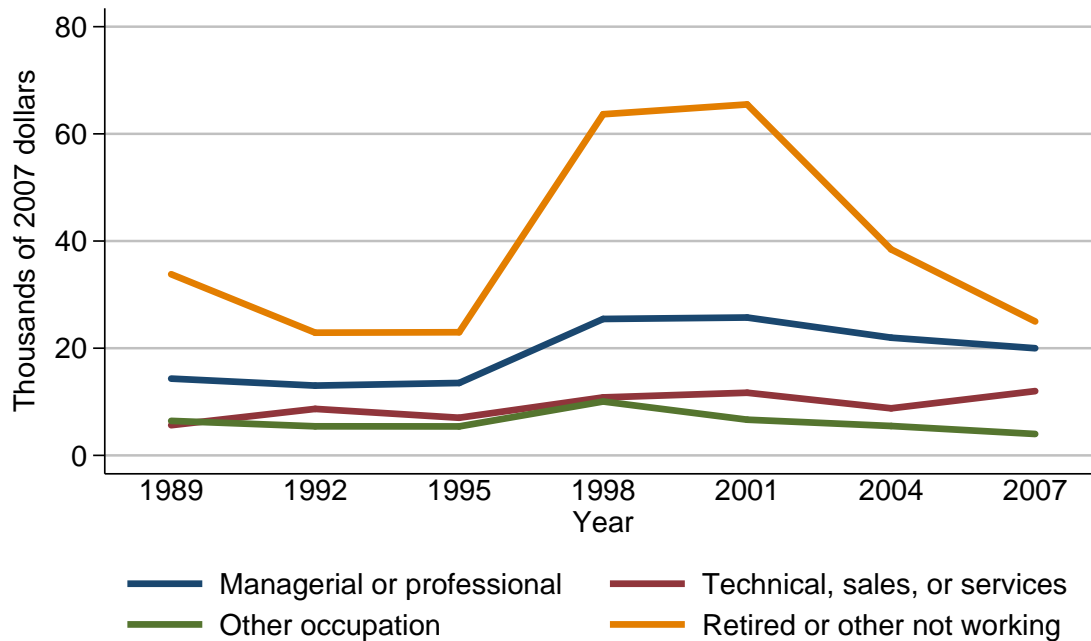

Median value of directly held stocks for families with holdings

Year	Current occupation of head			
	Managerial or professional	Technical, sales, or services	Other occupation	Retired or other not working
<i>Level (thousands of 2007 dollars)</i>				
1989	14.3	5.6	6.4	33.8
1992	13.0	8.7	5.4	22.9
1995	13.5	7.0	5.4	23.0
1998	25.5	10.8	10.1	63.7
2001	25.7	11.7	6.7	65.5
2004	22.0	8.8	5.5	38.4
2007	20.0	12.0	4.0	25.0
<i>Three-year change (percent)</i>				
1992	-9.1	55.4	-15.6	-32.2
1995	3.8	-19.5	0.0	0.4
1998	88.9	54.3	87.0	177.0
2001	0.8	8.3	-33.7	2.8
2004	-14.4	-24.8	-17.9	-41.4
2007	-9.1	36.4	-27.3	-34.9

Mean value of directly held stocks for families with holdings
By current occupation of head

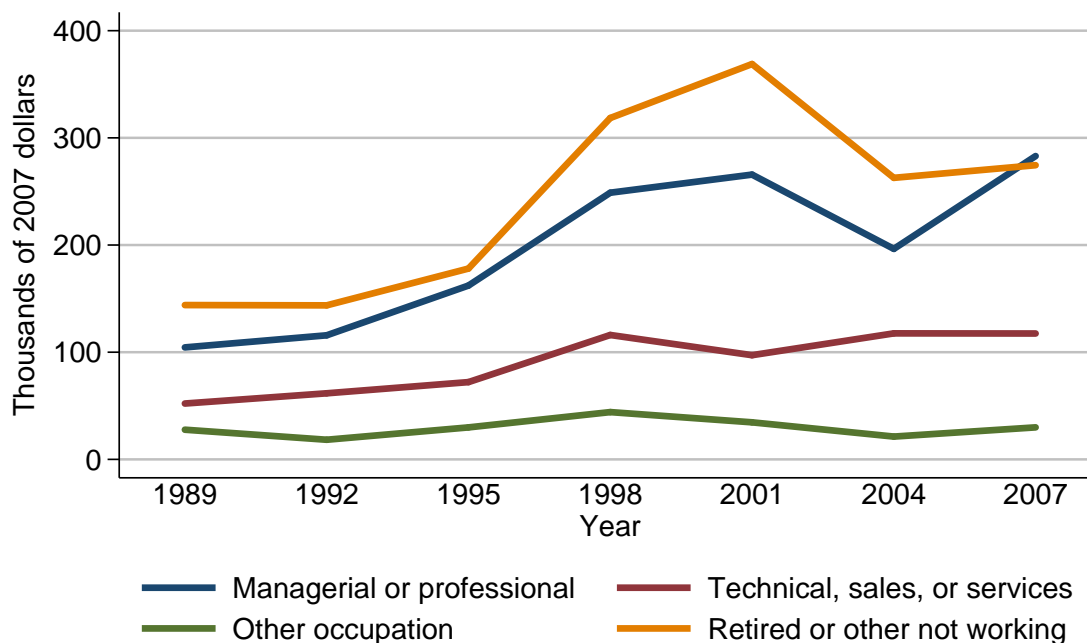

Mean value of directly held stocks for families with holdings

Year	Current occupation of head			
	Managerial or professional	Technical, sales, or services	Other occupation	Retired or other not working
<i>Level (thousands of 2007 dollars)</i>				
1989	104.5	52.1	27.7	144.0
1992	115.8	61.7	18.3	143.7
1995	162.2	72.1	29.9	178.1
1998	248.8	116.1	44.1	318.5
2001	265.7	97.2	34.6	368.9
2004	196.5	117.6	21.3	262.7
2007	283.1	117.5	29.9	274.5
<i>Three-year change (percent)</i>				
1992	10.8	18.4	-33.9	-0.2
1995	40.1	16.9	63.4	23.9
1998	53.4	61.0	47.5	78.8
2001	6.8	-16.3	-21.5	15.8
2004	-26.0	21.0	-38.4	-28.8
2007	44.1	-0.1	40.4	4.5

Percent of families with directly held stocks
By region

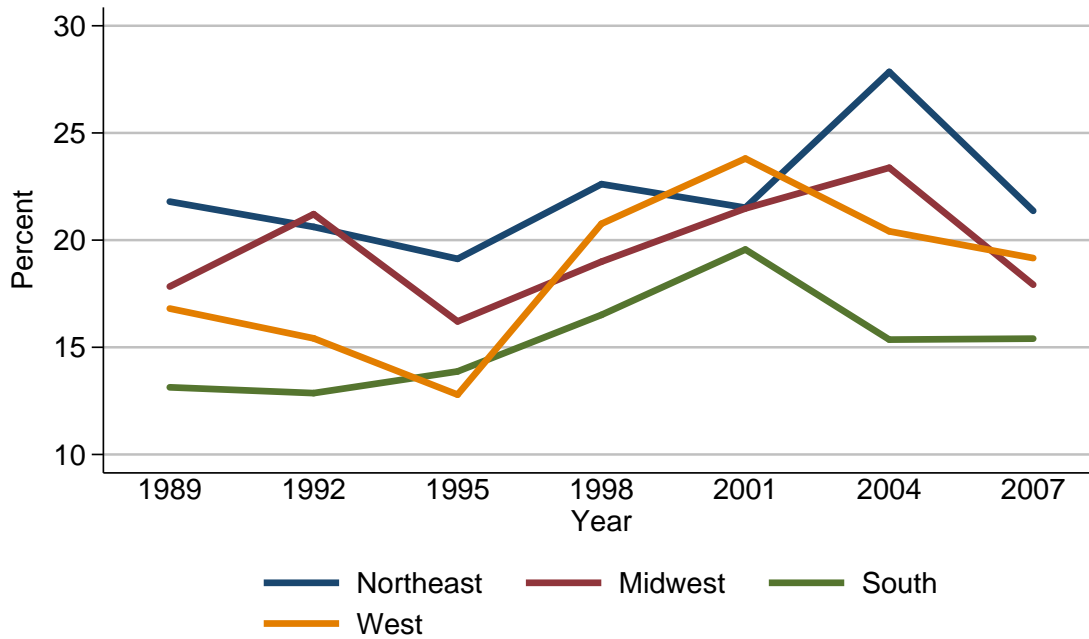

Percent of families with directly held stocks

Year	Region			
	Northeast	Midwest	South	West
<i>Level (percent)</i>				
1989	21.8	17.8	13.1	16.8
1992	20.6	21.2	12.9	15.4
1995	19.1	16.2	13.9	12.8
1998	22.6	19.0	16.5	20.8
2001	21.5	21.5	19.6	23.8
2004	27.8	23.4	15.4	20.4
2007	21.4	17.9	15.4	19.2
<i>Three-year change (percentage points)</i>				
1992	-1.2	3.4	-0.2	-1.4
1995	-1.5	-5.0	1.0	-2.6
1998	3.5	2.8	2.6	8.0
2001	-1.1	2.5	3.1	3.0
2004	6.3	1.9	-4.2	-3.4
2007	-6.4	-5.5	0.0	-1.2

Median value of directly held stocks for families with holdings
By region

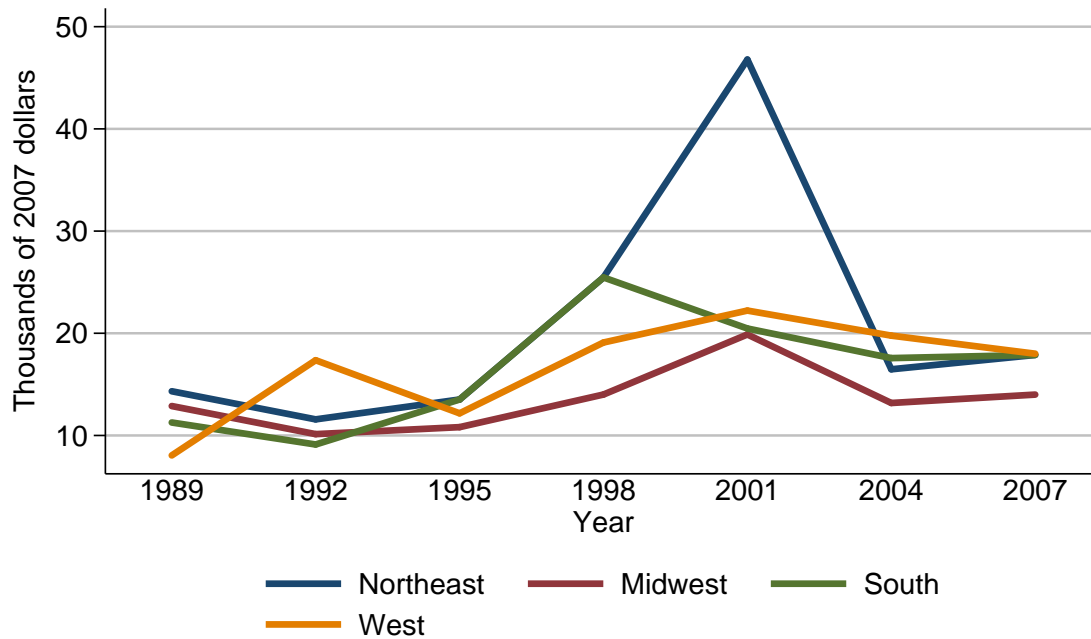

Median value of directly held stocks for families with holdings

Year	Region			
	Northeast	Midwest	South	West
<i>Level (thousands of 2007 dollars)</i>				
1989	14.3	12.9	11.3	8.0
1992	11.6	10.1	9.1	17.4
1995	13.5	10.8	13.5	12.2
1998	25.5	14.0	25.5	19.1
2001	46.8	19.9	20.5	22.2
2004	16.5	13.2	17.6	19.8
2007	17.9	14.0	17.9	18.0
<i>Three-year change (percent)</i>				
1992	-18.9	-21.7	-19.5	117.5
1995	16.4	6.9	48.4	-29.9
1998	88.9	29.6	88.9	56.6
2001	83.5	42.1	-19.6	16.2
2004	-64.7	-33.7	-14.1	-10.8
2007	8.5	6.1	1.7	-9.1

Mean value of directly held stocks for families with holdings
By region

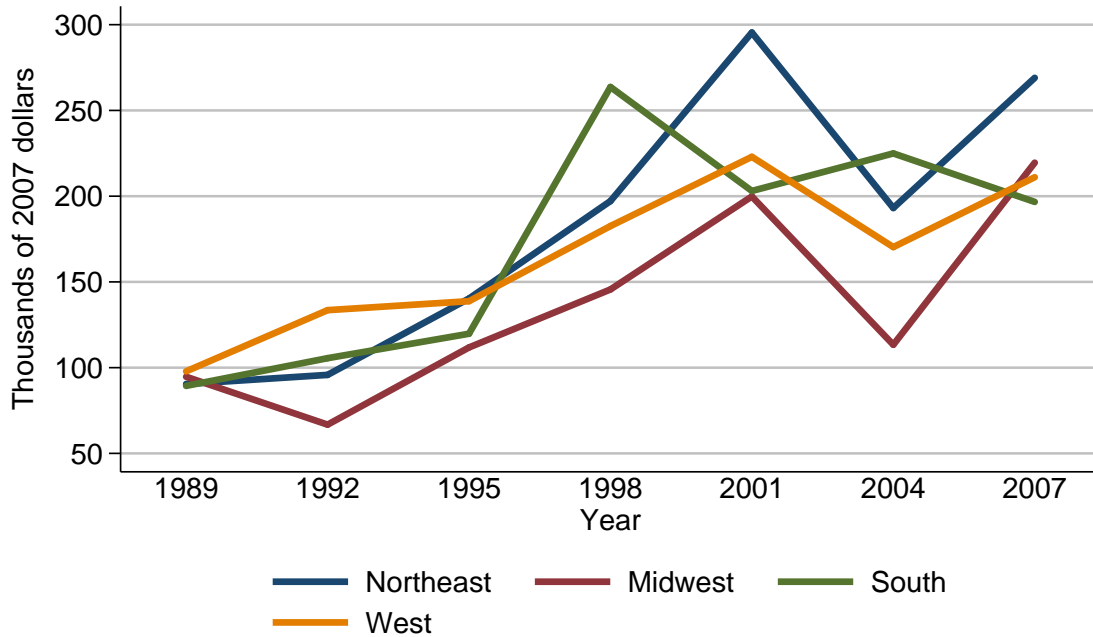

Mean value of directly held stocks for families with holdings

Year	Region			
	Northeast	Midwest	South	West
<i>Level (thousands of 2007 dollars)</i>				
1989	90.5	94.7	89.4	97.9
1992	95.8	66.8	105.5	133.5
1995	140.3	111.8	119.8	138.8
1998	197.2	145.6	263.7	182.6
2001	295.4	199.8	203.0	222.9
2004	193.1	113.4	224.9	170.3
2007	269.0	219.5	196.7	211.0
<i>Three-year change (percent)</i>				
1992	5.9	-29.5	18.0	36.4
1995	46.5	67.4	13.6	4.0
1998	40.6	30.2	120.1	31.6
2001	49.8	37.2	-23.0	22.1
2004	-34.6	-43.2	10.8	-23.6
2007	39.3	93.6	-12.5	23.9

Percent of families with directly held stocks
By urbanicity

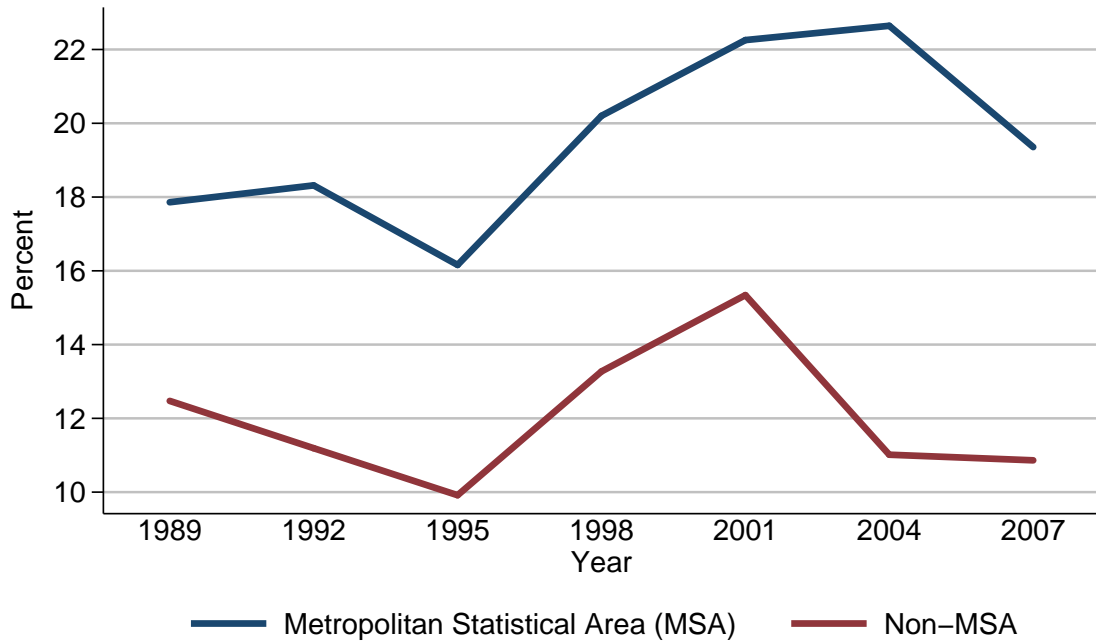

Percent of families with directly held stocks

Year	Urbanicity	
	Metropolitan Statistical Area (MSA)	Non-MSA
<i>Level (percent)</i>		
1989	17.9	12.5
1992	18.3	11.2
1995	16.2	9.9
1998	20.2	13.3
2001	22.3	15.3
2004	22.6	11.0
2007	19.4	10.9
<i>Three-year change (percentage points)</i>		
1992	0.4	-1.3
1995	-2.1	-1.3
1998	4.0	3.4
2001	2.1	2.0
2004	0.3	-4.3
2007	-3.2	-0.1

Median value of directly held stocks for families with holdings
By urbanicity

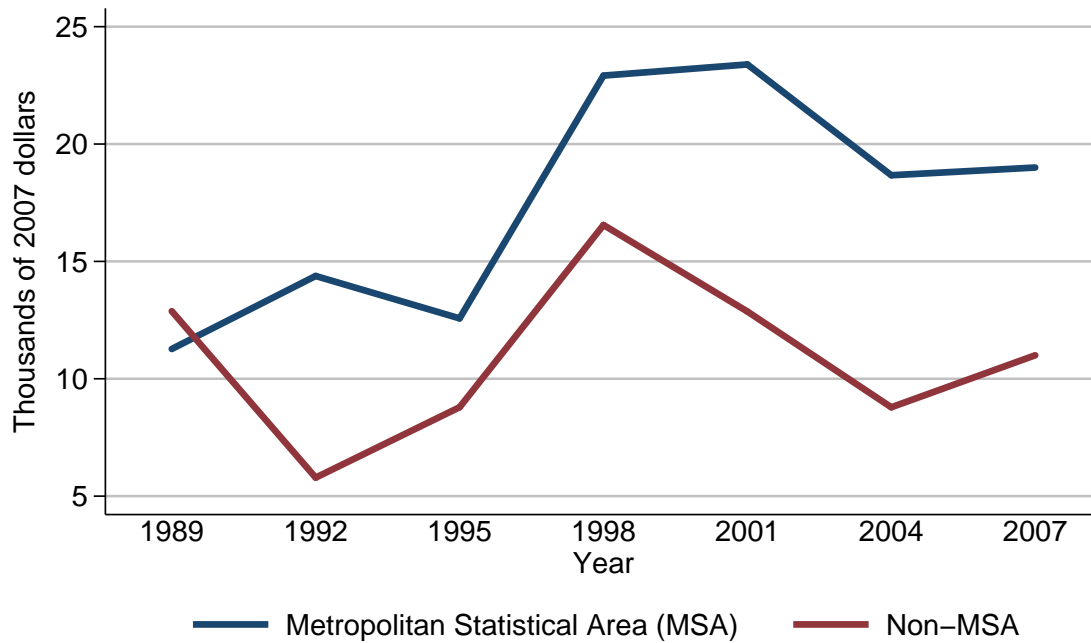

Median value of directly held stocks for families with holdings

Year	Urbanicity	
	Metropolitan Statistical Area (MSA)	Non-MSA
<i>Level (thousands of 2007 dollars)</i>		
1989	11.3	12.9
1992	14.4	5.8
1995	12.6	8.8
1998	22.9	16.6
2001	23.4	12.9
2004	18.7	8.8
2007	19.0	11.0
<i>Three-year change (percent)</i>		
1992	27.4	-55.0
1995	-12.5	51.7
1998	81.7	88.6
2001	2.2	-22.3
2004	-20.1	-31.8
2007	1.6	25.0

Mean value of directly held stocks for families with holdings
By urbanicity

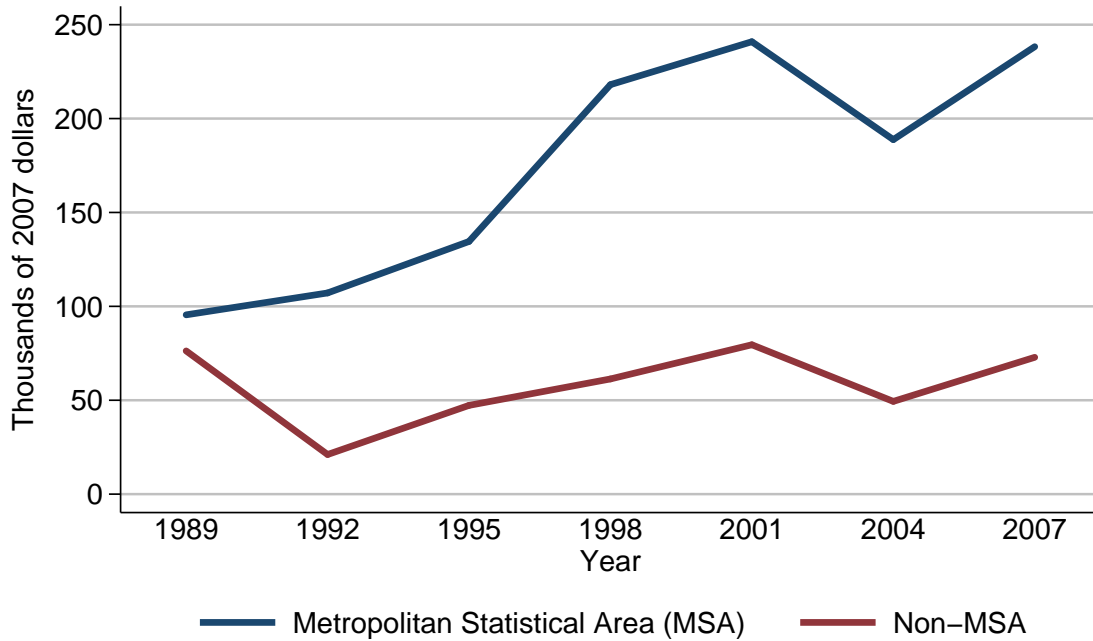

Mean value of directly held stocks for families with holdings

Year	Urbanicity	
	Metropolitan Statistical Area (MSA)	Non-MSA
<i>Level (thousands of 2007 dollars)</i>		
1989	95.5	76.3
1992	107.1	21.1
1995	134.6	47.3
1998	218.1	61.3
2001	240.9	79.6
2004	188.8	49.4
2007	238.3	72.9
<i>Three-year change (percent)</i>		
1992	12.1	-72.3
1995	25.7	124.2
1998	62.0	29.6
2001	10.5	29.9
2004	-21.6	-37.9
2007	26.2	47.6

Percent of families with directly held stocks
By housing status

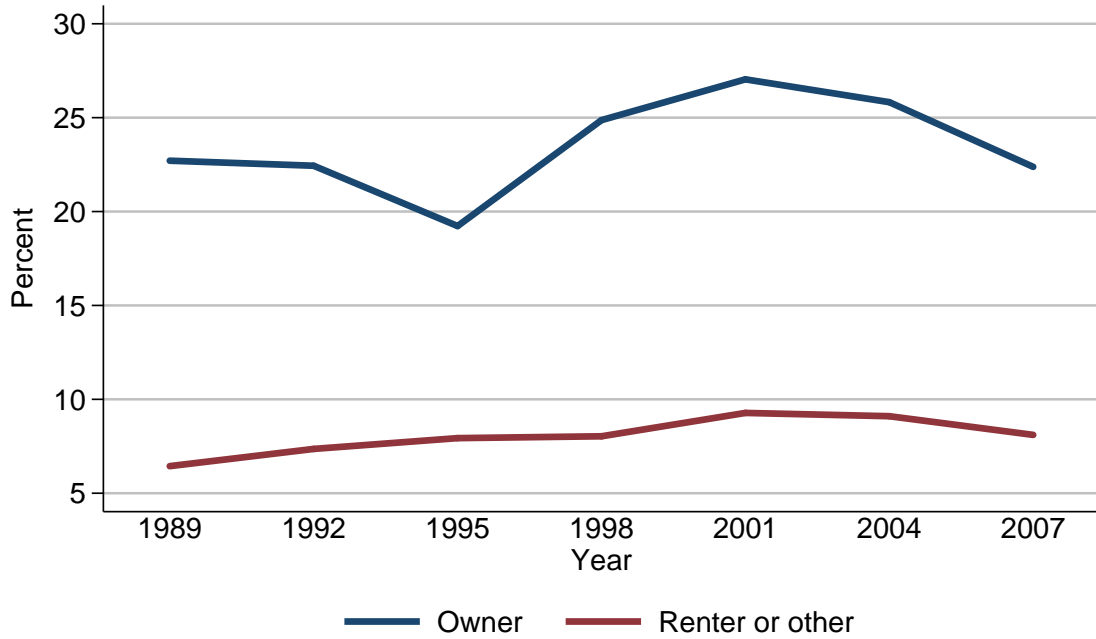

Percent of families with directly held stocks

Year	Housing status	
	Owner	Renter or other
<i>Level (percent)</i>		
1989	22.7	6.4
1992	22.4	7.4
1995	19.2	7.9
1998	24.9	8.0
2001	27.0	9.3
2004	25.8	9.1
2007	22.4	8.1
<i>Three-year change (percentage points)</i>		
1992	-0.3	1.0
1995	-3.2	0.5
1998	5.7	0.1
2001	2.1	1.3
2004	-1.2	-0.2
2007	-3.4	-1.0

Median value of directly held stocks for families with holdings
By housing status

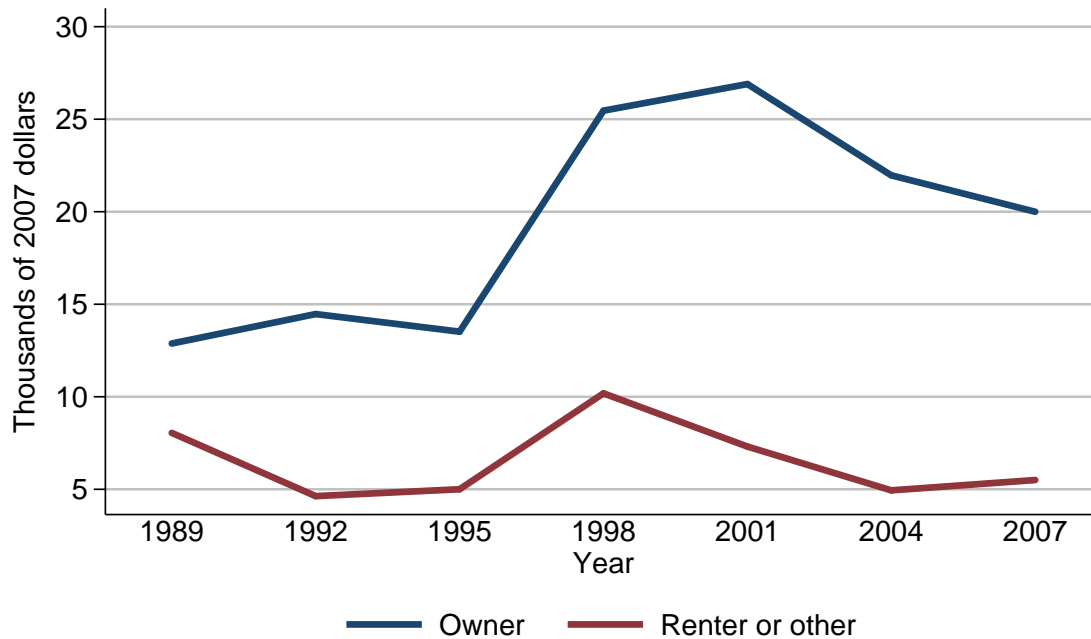

Median value of directly held stocks for families with holdings

Year	Housing status	
	Owner	Renter or other
<i>Level (thousands of 2007 dollars)</i>		
1989	12.9	8.0
1992	14.5	4.6
1995	13.5	5.0
1998	25.5	10.2
2001	26.9	7.3
2004	22.0	4.9
2007	20.0	5.5
<i>Three-year change (percent)</i>		
1992	12.4	-42.5
1995	-6.9	8.7
1998	88.9	104.0
2001	5.5	-28.4
2004	-18.2	-32.9
2007	-9.1	12.2

Mean value of directly held stocks for families with holdings
By housing status

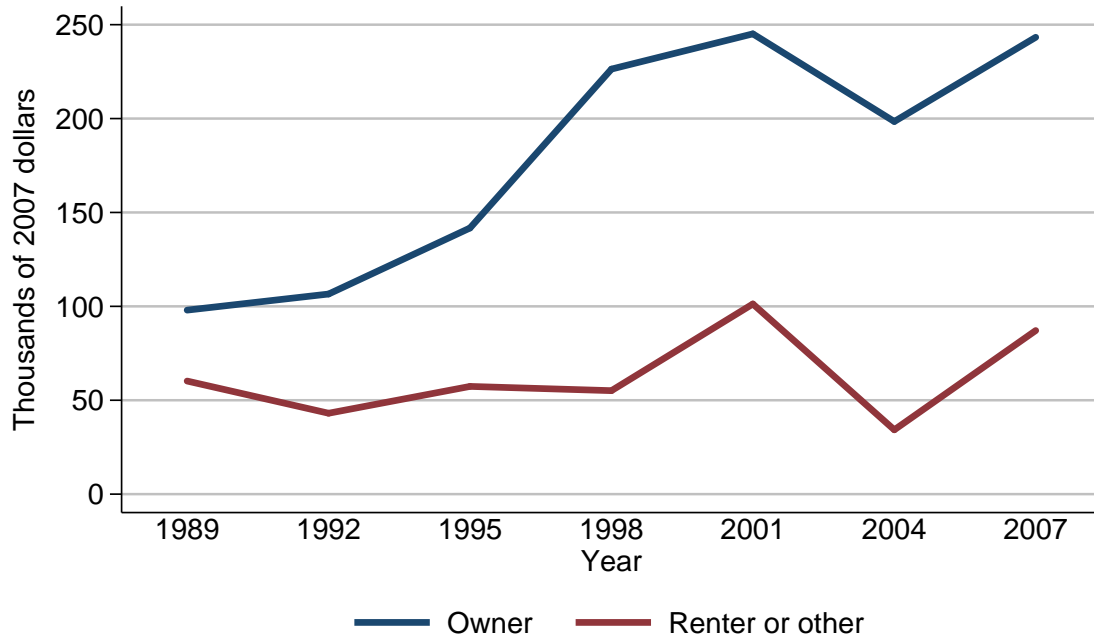

Mean value of directly held stocks for families with holdings

Year	Housing status	
	Owner	Renter or other
<i>Level (thousands of 2007 dollars)</i>		
1989	98.0	60.2
1992	106.6	43.1
1995	141.7	57.4
1998	226.4	55.1
2001	245.1	101.3
2004	198.5	34.3
2007	243.3	87.1
<i>Three-year change (percent)</i>		
1992	8.8	-28.4
1995	32.9	33.2
1998	59.8	-4.0
2001	8.3	83.8
2004	-19.0	-66.1
2007	22.6	153.9

Percent of families with directly held stocks
By percentile of net worth

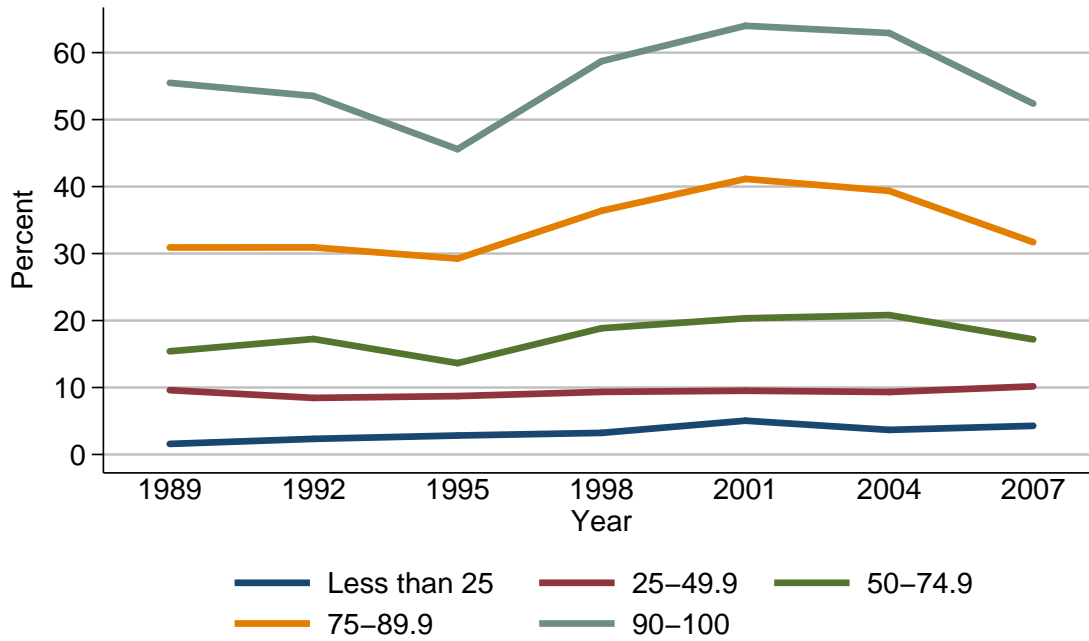

Percent of families with directly held stocks

Year	Percentile of net worth				
	Less than 25	25-49.9	50-74.9	75-89.9	90-100
<i>Level (percent)</i>					
1989	1.6	9.6	15.4	30.9	55.5
1992	2.3	8.4	17.2	30.9	53.5
1995	2.8	8.7	13.6	29.2	45.6
1998	3.2	9.3	18.9	36.4	58.7
2001	5.0	9.5	20.3	41.1	64.0
2004	3.7	9.3	20.8	39.4	62.9
2007	4.3	10.2	17.2	31.7	52.4
<i>Three-year change (percentage points)</i>					
1992	0.7	-1.2	1.8	0.0	-2.0
1995	0.5	0.3	-3.6	-1.7	-7.9
1998	0.4	0.6	5.3	7.2	13.1
2001	1.8	0.2	1.4	4.7	5.3
2004	-1.3	-0.2	0.5	-1.7	-1.1
2007	0.6	0.9	-3.6	-7.7	-10.5

Median value of directly held stocks for families with holdings
By percentile of net worth

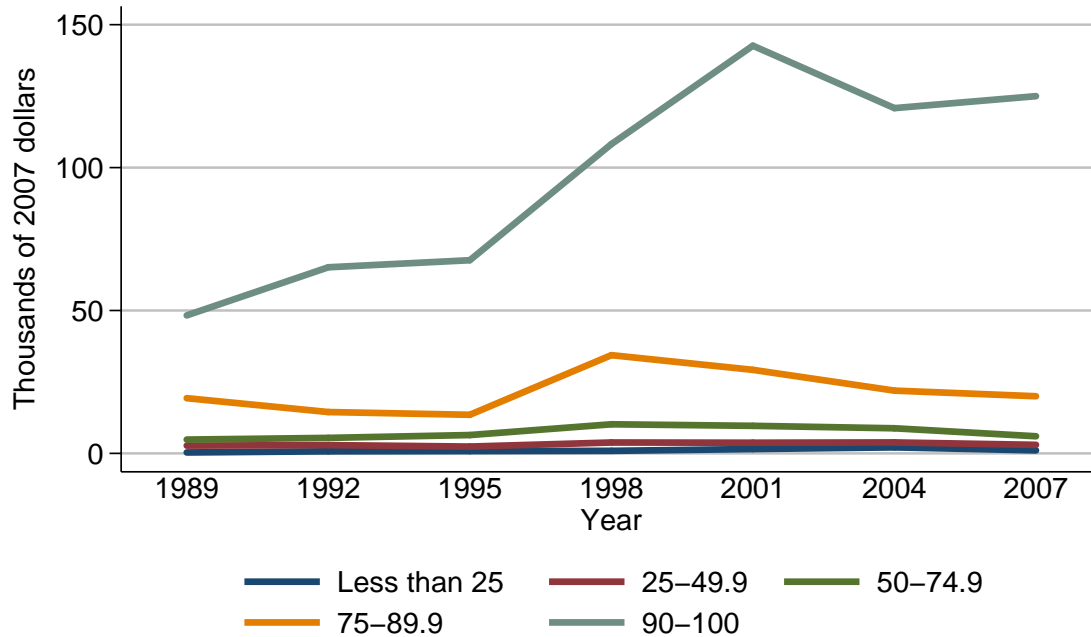

Median value of directly held stocks for families with holdings

Year	Percentile of net worth				
	Less than 25	25-49.9	50-74.9	75-89.9	90-100
<i>Level (thousands of 2007 dollars)</i>					
1989	0.3	2.7	4.8	19.3	48.3
1992	0.7	2.9	5.4	14.5	65.1
1995	0.8	2.4	6.4	13.5	67.6
1998	0.9	3.8	10.2	34.4	108.2
2001	1.5	3.7	9.6	29.2	142.7
2004	2.1	3.8	8.8	22.0	120.8
2007	1.1	3.0	6.0	20.0	125.0
<i>Three-year change (percent)</i>					
1992	133.3	7.4	12.5	-24.9	34.8
1995	14.3	-17.2	18.5	-6.9	3.8
1998	12.5	58.3	59.4	154.8	60.1
2001	66.7	-2.6	-5.9	-15.1	31.9
2004	40.0	2.7	-8.3	-24.7	-15.3
2007	-47.6	-21.1	-31.8	-9.1	3.5

Mean value of directly held stocks for families with holdings
By percentile of net worth

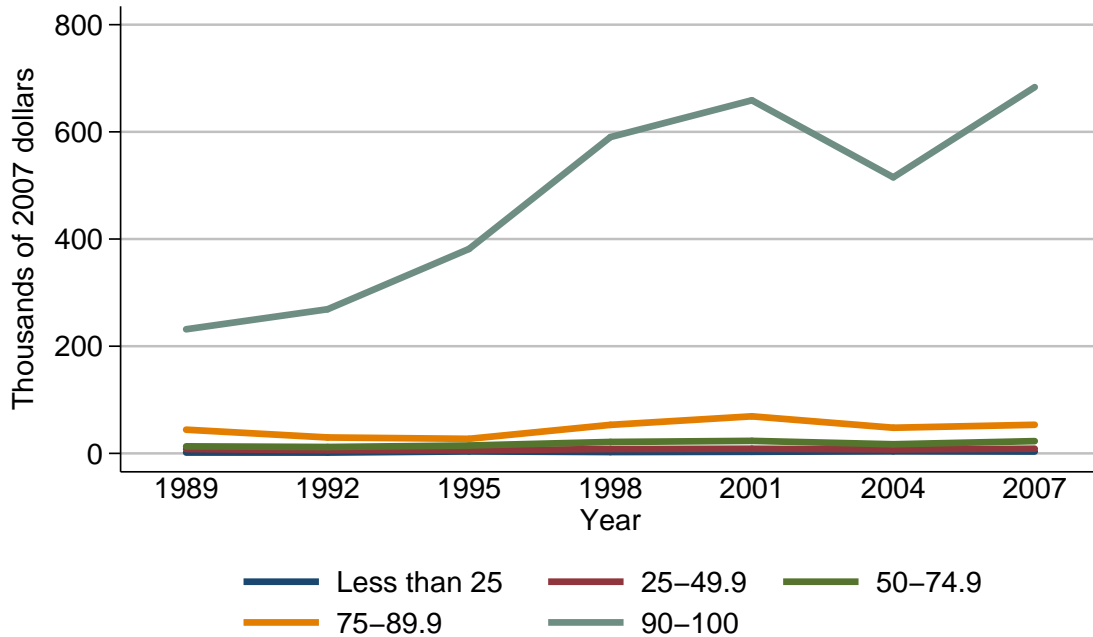

Mean value of directly held stocks for families with holdings

Year	Percentile of net worth				
	Less than 25	25-49.9	50-74.9	75-89.9	90-100
<i>Level (thousands of 2007 dollars)</i>					
1989	1.6	8.1	13.2	44.3	231.7
1992	1.5	5.9	11.9	29.7	269.0
1995	3.7	5.8	14.7	27.2	381.5
1998	2.5	8.1	21.3	53.3	590.3
2001	3.0	8.6	23.4	69.2	659.0
2004	3.9	7.4	17.1	47.9	515.2
2007	3.5	8.7	22.9	53.4	683.5
<i>Three-year change (percent)</i>					
1992	-6.2	-27.2	-9.8	-33.0	16.1
1995	146.7	-1.7	23.5	-8.4	41.8
1998	-32.4	39.7	44.9	96.0	54.7
2001	20.0	6.2	9.9	29.8	11.6
2004	30.0	-14.0	-26.9	-30.8	-21.8
2007	-10.3	17.6	33.9	11.5	32.7

Percent of families with pooled investment funds
For all families

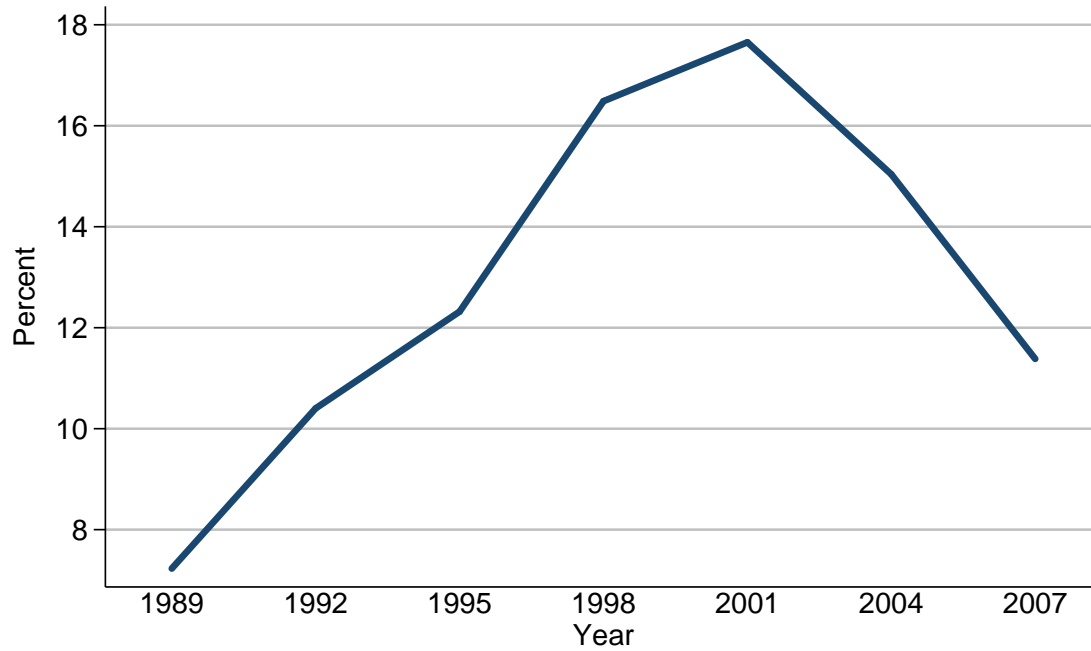

Percent of families with pooled investment funds

Year	All families
<i>Level (percent)</i>	
1989	7.2
1992	10.4
1995	12.3
1998	16.5
2001	17.7
2004	15.0
2007	11.4
<i>Three-year change (percentage points)</i>	
1992	3.2
1995	1.9
1998	4.2
2001	1.2
2004	-2.7
2007	-3.6

Median value of pooled investment funds for families with holdings
For all families

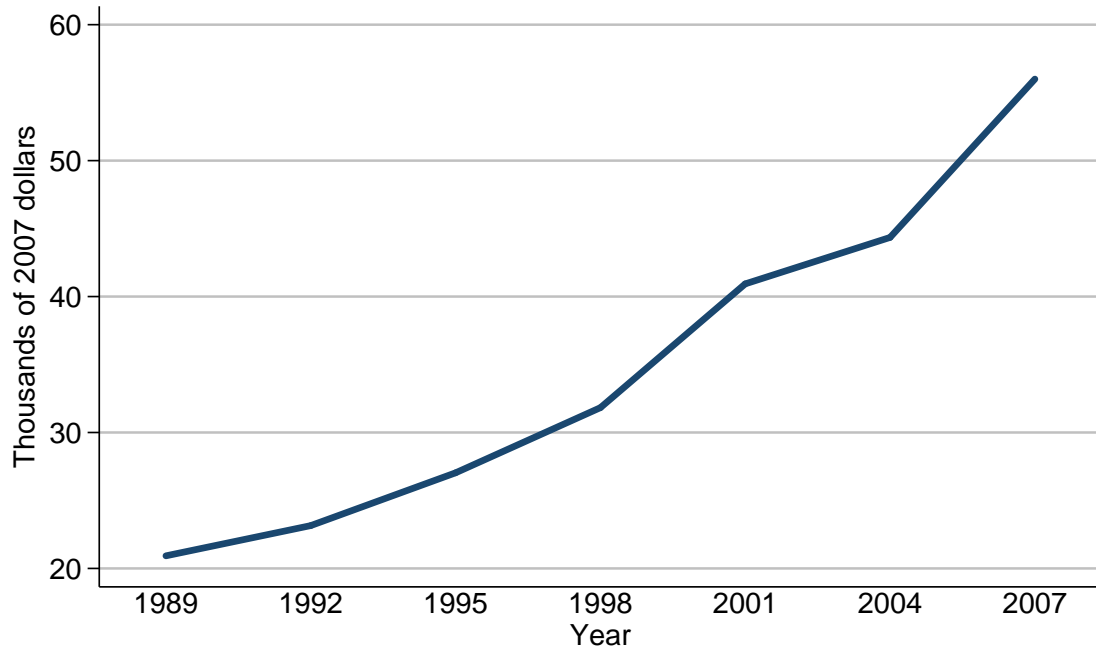

Median value of pooled investment funds for families with holdings

Year	All families
<i>Level (thousands of 2007 dollars)</i>	
1989	20.9
1992	23.2
1995	27.0
1998	31.8
2001	40.9
2004	44.4
2007	56.0
<i>Three-year change (percent)</i>	
1992	11.0
1995	16.4
1998	17.8
2001	28.6
2004	8.6
2007	26.1

Mean value of pooled investment funds for families with holdings
For all families

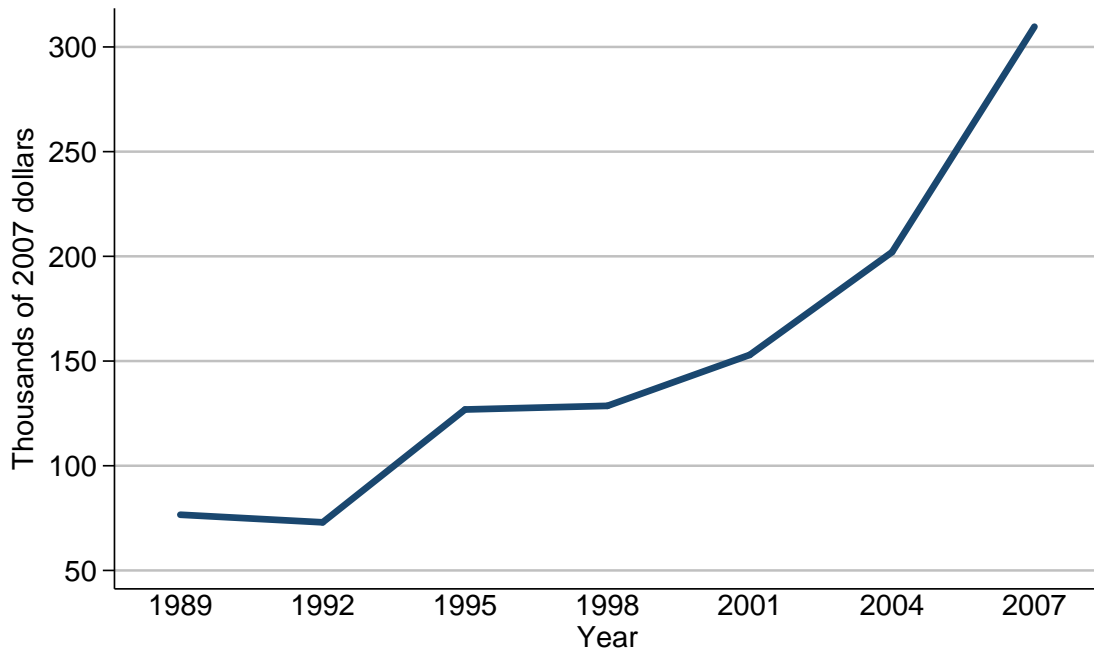

Mean value of pooled investment funds for families with holdings

Year	All families
<i>Level (thousands of 2007 dollars)</i>	
1989	76.6
1992	73.0
1995	126.9
1998	128.6
2001	152.9
2004	202.0
2007	309.7
<i>Three-year change (percent)</i>	
1992	-4.7
1995	73.8
1998	1.3
2001	18.9
2004	32.1
2007	53.3

Percent of families with pooled investment funds
By percentile of income

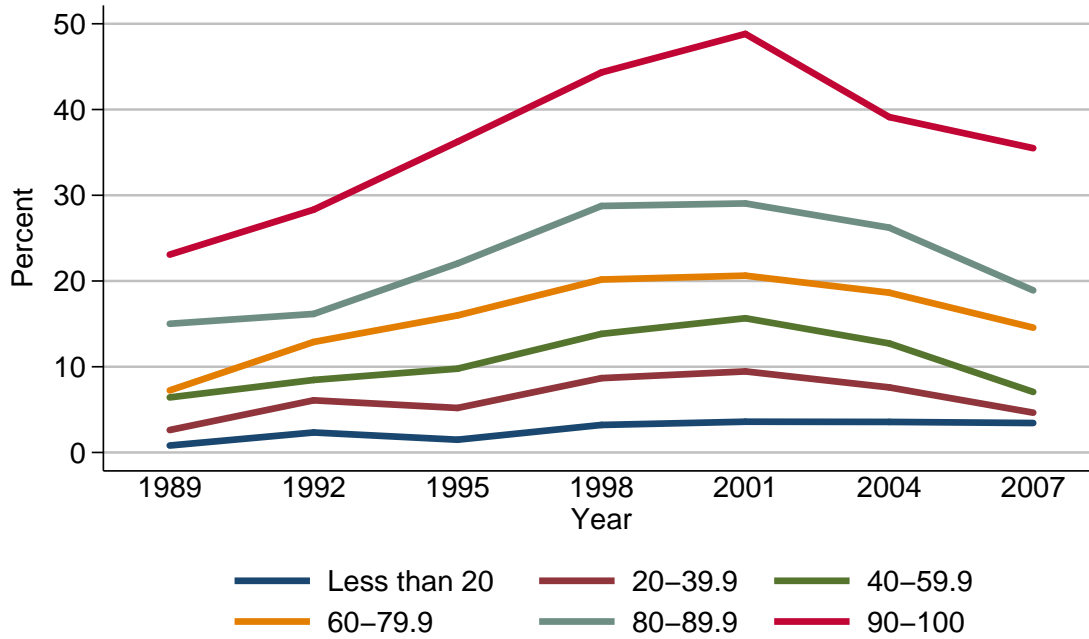

Percent of families with pooled investment funds

Year	Percentile of income					
	Less than 20	20-39.9	40-59.9	60-79.9	80-89.9	90-100
<i>Level (percent)</i>						
1989	0.8	2.6	6.4	7.2	15.0	23.1
1992	2.3	6.1	8.5	12.9	16.2	28.3
1995	1.5	5.2	9.8	16.0	22.0	36.2
1998	3.2	8.7	13.8	20.2	28.8	44.3
2001	3.6	9.5	15.7	20.6	29.0	48.8
2004	3.6	7.6	12.7	18.6	26.2	39.1
2007	3.4	4.6	7.1	14.6	18.9	35.5
<i>Three-year change (percentage points)</i>						
1992	1.5	3.5	2.1	5.7	1.2	5.2
1995	-0.8	-0.9	1.3	3.1	5.8	7.9
1998	1.7	3.5	4.0	4.2	6.8	8.1
2001	0.4	0.8	1.9	0.4	0.2	4.5
2004	0.0	-1.9	-3.0	-2.0	-2.8	-9.7
2007	-0.2	-3.0	-5.6	-4.0	-7.3	-3.6

Median value of pooled investment funds for families with holdings
By percentile of income

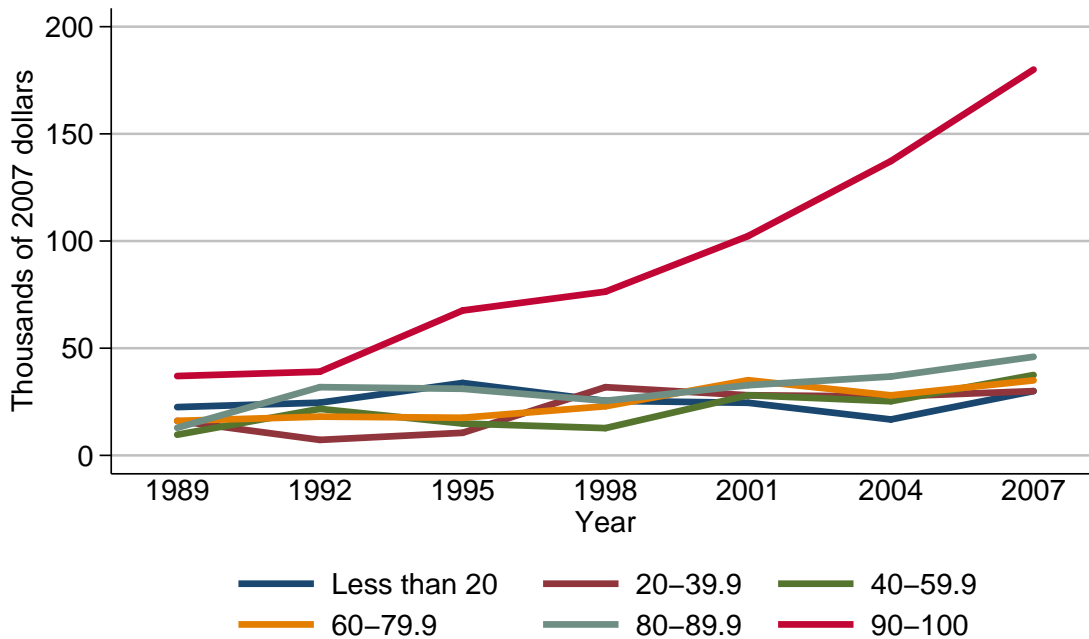

Median value of pooled investment funds for families with holdings

Year	Percentile of income					
	Less than 20	20-39.9	40-59.9	60-79.9	80-89.9	90-100
<i>Level (thousands of 2007 dollars)</i>						
1989	22.5	16.1	9.7	16.1	12.9	37.0
1992	24.6	7.2	21.7	18.1	31.8	39.1
1995	33.8	10.5	14.9	17.6	31.1	67.6
1998	25.5	31.8	12.7	22.9	25.5	76.4
2001	24.6	28.1	28.1	35.1	32.7	102.3
2004	16.8	27.5	25.3	28.0	36.8	137.3
2007	30.0	30.0	37.5	35.0	46.0	180.0
<i>Three-year change (percent)</i>						
1992	9.3	-55.3	123.7	12.4	146.5	5.7
1995	37.4	45.8	-31.3	-2.8	-2.2	72.9
1998	-24.6	202.9	-14.8	30.1	-18.0	13.0
2001	-3.5	-11.6	121.3	53.3	28.2	33.9
2004	-31.7	-2.1	-10.0	-20.2	12.5	34.2
2007	78.6	9.1	48.2	25.0	25.0	31.1

Mean value of pooled investment funds for families with holdings
By percentile of income

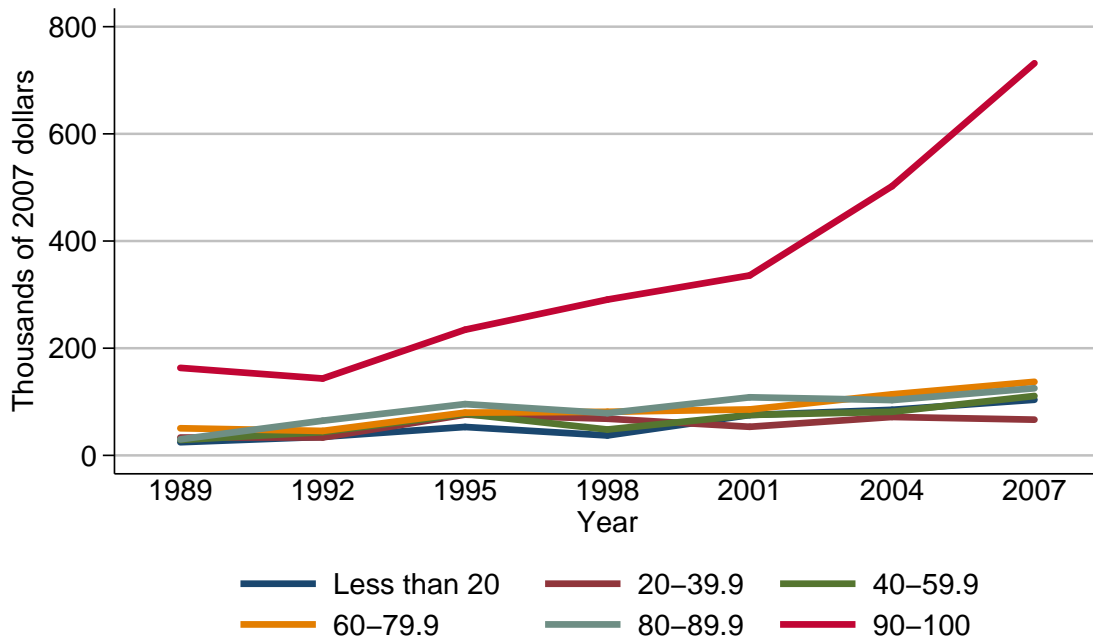

Mean value of pooled investment funds for families with holdings

Year	Percentile of income					
	Less than 20	20-39.9	40-59.9	60-79.9	80-89.9	90-100
<i>Level (thousands of 2007 dollars)</i>						
1989	24.6	33.3	28.7	50.7	30.0	163.3
1992	34.6	33.4	43.4	45.7	64.7	143.5
1995	53.1	76.1	77.5	79.8	95.7	234.5
1998	37.2	68.5	48.3	81.4	78.9	290.7
2001	75.4	53.4	75.5	85.8	108.4	335.8
2004	85.0	71.7	81.4	113.9	103.3	502.4
2007	103.8	66.7	110.9	137.3	125.3	731.8
<i>Three-year change (percent)</i>						
1992	40.7	0.3	51.2	-9.9	115.7	-12.1
1995	53.5	127.8	78.6	74.6	47.9	63.4
1998	-29.9	-10.0	-37.7	2.0	-17.6	24.0
2001	102.7	-22.0	56.3	5.4	37.4	15.5
2004	12.7	34.3	7.8	32.8	-4.7	49.6
2007	22.1	-7.0	36.2	20.5	21.3	45.7

Percent of families with pooled investment funds
By age of head

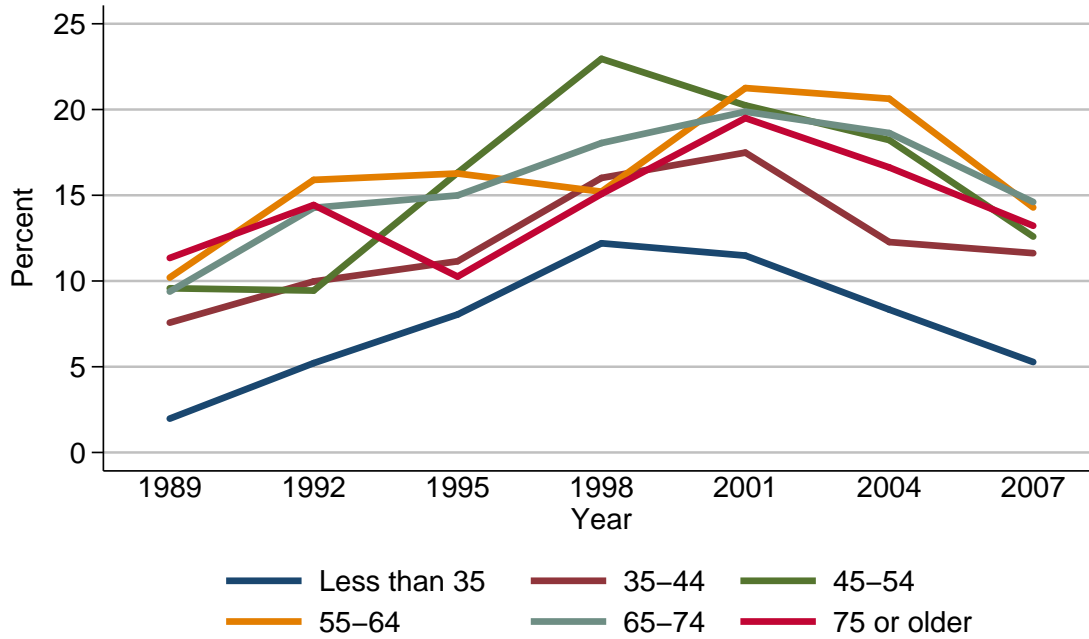

Percent of families with pooled investment funds

Year	Age of head					
	Less than 35	35-44	45-54	55-64	65-74	75 or older
<i>Level (percent)</i>						
1989	2.0	7.6	9.6	10.2	9.4	11.3
1992	5.2	10.0	9.4	15.9	14.3	14.4
1995	8.0	11.2	16.3	16.3	15.0	10.3
1998	12.2	16.0	23.0	15.2	18.0	15.1
2001	11.5	17.5	20.2	21.3	19.9	19.5
2004	8.3	12.3	18.2	20.6	18.6	16.6
2007	5.3	11.6	12.6	14.3	14.6	13.2
<i>Three-year change (percentage points)</i>						
1992	3.2	2.4	-0.2	5.7	4.9	3.1
1995	2.8	1.2	6.9	0.4	0.7	-4.1
1998	4.2	4.8	6.7	-1.1	3.0	4.8
2001	-0.7	1.5	-2.8	6.1	1.9	4.4
2004	-3.2	-5.2	-2.0	-0.7	-1.3	-2.9
2007	-3.0	-0.7	-5.6	-6.3	-4.0	-3.4

Median value of pooled investment funds for families with holdings
By age of head

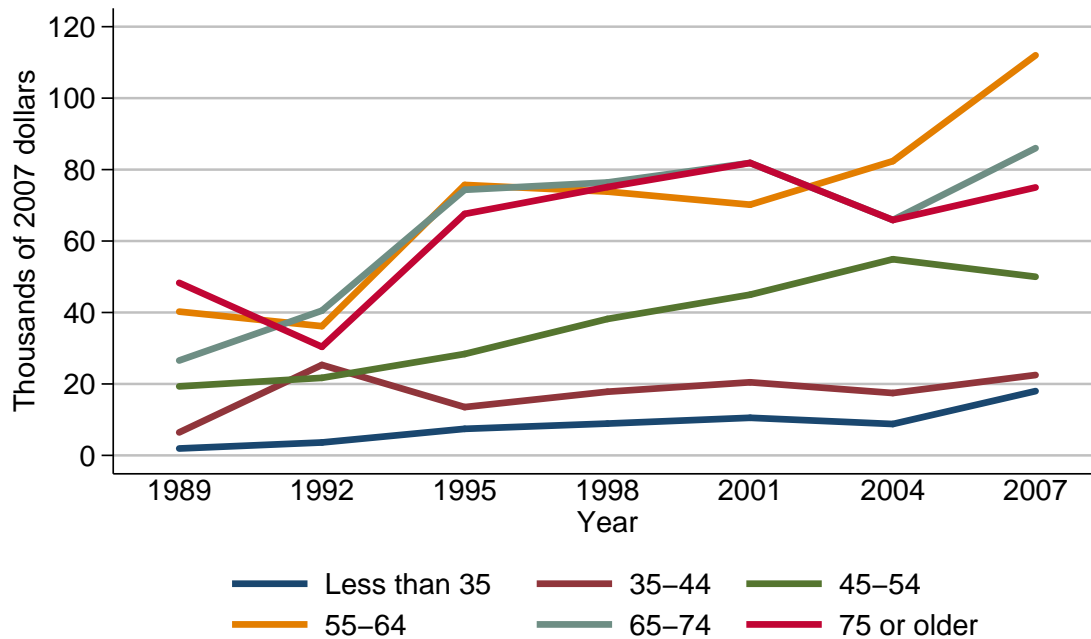

Median value of pooled investment funds for families with holdings

Year	Age of head					
	Less than 35	35-44	45-54	55-64	65-74	75 or older
<i>Level (thousands of 2007 dollars)</i>						
1989	1.9	6.4	19.3	40.2	26.6	48.3
1992	3.6	25.3	21.7	36.2	40.5	30.4
1995	7.4	13.5	28.4	75.7	74.4	67.6
1998	8.9	17.8	38.2	73.8	76.4	75.1
2001	10.5	20.5	45.0	70.2	81.9	81.9
2004	8.8	17.5	54.9	82.4	65.9	65.9
2007	18.0	22.5	50.0	112.0	86.0	75.0
<i>Three-year change (percent)</i>						
1992	89.5	295.3	12.4	-10.0	52.3	-37.1
1995	105.6	-46.6	30.9	109.1	83.7	122.4
1998	20.3	31.9	34.5	-2.5	2.7	11.1
2001	18.0	15.2	17.8	-4.9	7.2	9.1
2004	-16.2	-14.6	22.0	17.4	-19.5	-19.5
2007	104.5	28.6	-8.9	35.9	30.5	13.8

Mean value of pooled investment funds for families with holdings
By age of head

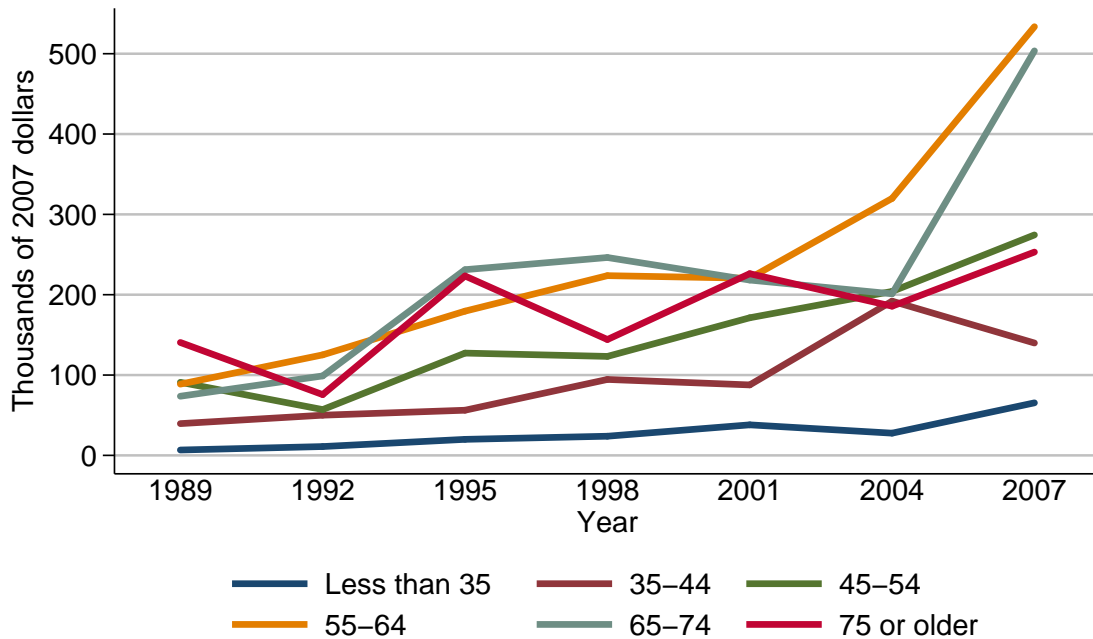

Mean value of pooled investment funds for families with holdings

Year	Age of head					
	Less than 35	35-44	45-54	55-64	65-74	75 or older
<i>Level (thousands of 2007 dollars)</i>						
1989	6.7	39.6	91.0	88.7	73.6	140.6
1992	11.0	50.0	57.0	125.2	98.9	75.7
1995	20.0	56.3	127.3	179.6	231.2	223.3
1998	23.9	94.6	123.2	223.7	246.3	144.3
2001	38.0	87.7	171.3	220.5	218.3	226.2
2004	27.7	192.0	204.1	319.9	201.2	185.8
2007	65.4	139.9	274.4	533.6	503.5	253.1
<i>Three-year change (percent)</i>						
1992	64.2	26.3	-37.4	41.1	34.4	-46.2
1995	81.8	12.6	123.3	43.5	133.8	195.0
1998	19.5	68.0	-3.2	24.6	6.5	-35.4
2001	59.0	-7.3	39.0	-1.4	-11.4	56.8
2004	-27.1	118.9	19.1	45.1	-7.8	-17.9
2007	136.1	-27.1	34.4	66.8	150.2	36.2

Percent of families with pooled investment funds
By family structure

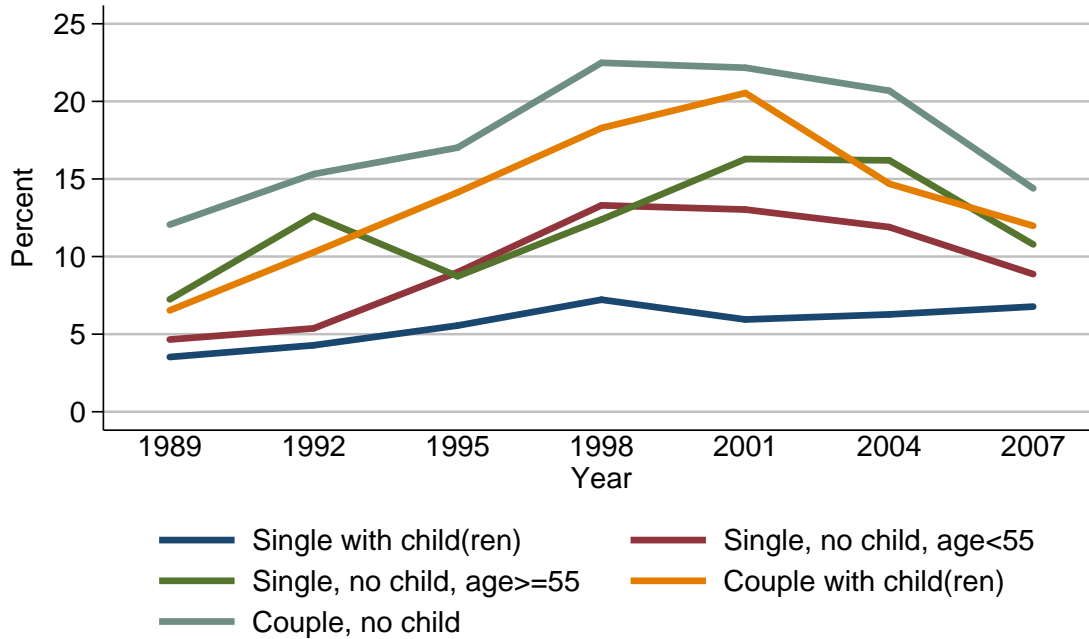

Percent of families with pooled investment funds

Year	Family structure				
	Single with child(ren)	Single, no child, age < 55	Single, no child, age >= 55	Couple with child(ren)	Couple, no child
<i>Level (percent)</i>					
1989	3.5	4.7	7.2	6.5	12.1
1992	4.3	5.4	12.6	10.3	15.3
1995	5.6	9.0	8.7	14.1	17.0
1998	7.2	13.3	12.4	18.3	22.5
2001	5.9	13.0	16.3	20.5	22.2
2004	6.3	11.9	16.2	14.7	20.7
2007	6.8	8.9	10.8	12.0	14.4
<i>Three-year change (percentage points)</i>					
1992	0.8	0.7	5.4	3.8	3.2
1995	1.3	3.6	-3.9	3.8	1.7
1998	1.6	4.3	3.7	4.2	5.5
2001	-1.3	-0.3	3.9	2.2	-0.3
2004	0.4	-1.1	-0.1	-5.8	-1.5
2007	0.5	-3.0	-5.4	-2.7	-6.3

Median value of pooled investment funds for families with holdings
By family structure

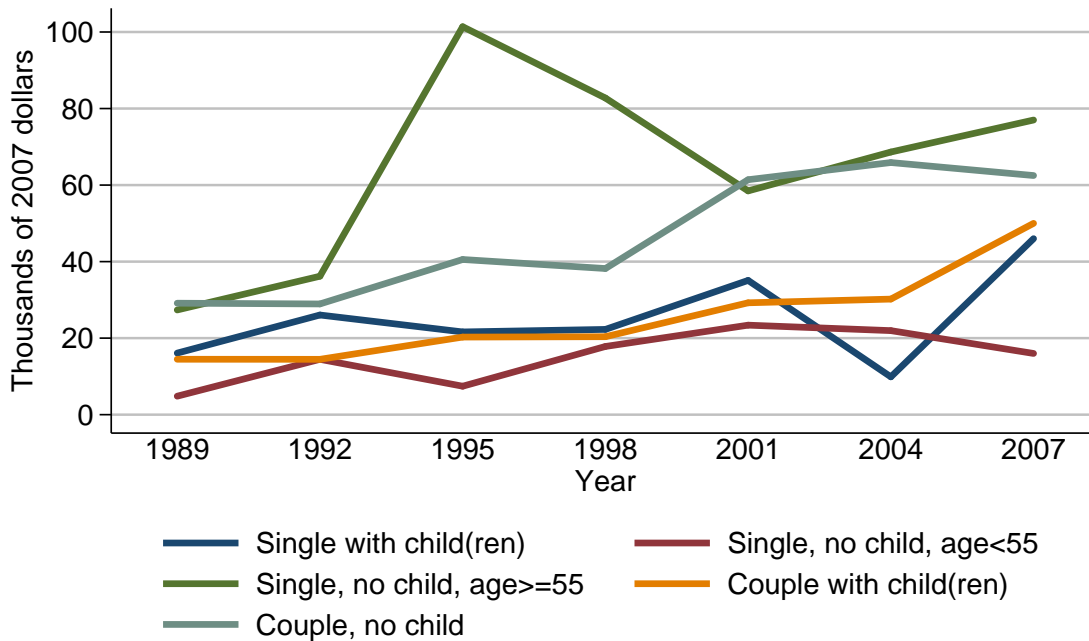

Median value of pooled investment funds for families with holdings

Year	Family structure				
	Single with child(ren)	Single, no child, age < 55	Single, no child, age ≥ 55	Couple with child(ren)	Couple, no child
<i>Level (thousands of 2007 dollars)</i>					
1989	16.1	4.8	27.4	14.5	29.1
1992	26.0	14.5	36.2	14.5	28.9
1995	21.6	7.4	101.4	20.3	40.6
1998	22.3	17.8	82.8	20.4	38.2
2001	35.1	23.4	58.5	29.2	61.4
2004	9.9	22.0	68.6	30.2	65.9
2007	46.0	16.0	77.0	50.0	62.5
<i>Three-year change (percent)</i>					
1992	61.5	202.1	32.1	0.0	-0.7
1995	-16.9	-49.0	180.1	40.0	40.5
1998	3.2	140.5	-18.3	0.5	-5.9
2001	57.4	31.5	-29.3	43.1	60.7
2004	-71.8	-6.0	17.3	3.4	7.3
2007	364.6	-27.3	12.2	65.6	-5.2

Mean value of pooled investment funds for families with holdings
By family structure

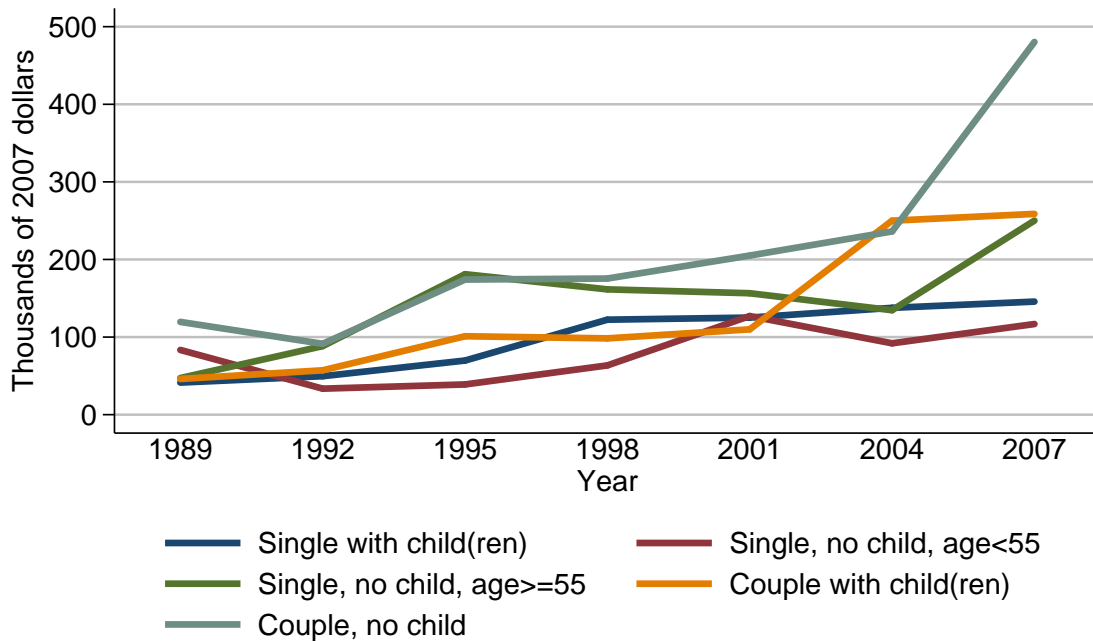

Mean value of pooled investment funds for families with holdings

Year	Family structure				
	Single with child(ren)	Single, no child, age <= 55	Single, no child, age >= 55	Couple with child(ren)	Couple, no child
<i>Level (thousands of 2007 dollars)</i>					
1989	41.4	83.4	47.2	46.0	119.5
1992	49.6	33.5	88.4	57.2	91.4
1995	69.8	39.0	181.0	101.1	174.1
1998	122.4	63.5	161.5	98.3	175.4
2001	125.1	127.1	156.5	109.9	205.0
2004	137.7	92.0	134.6	250.0	236.1
2007	145.7	116.8	250.1	258.7	480.3
<i>Three-year change (percent)</i>					
1992	19.8	-59.8	87.3	24.3	-23.5
1995	40.7	16.4	104.8	76.7	90.5
1998	75.4	62.8	-10.8	-2.8	0.7
2001	2.2	100.2	-3.1	11.8	16.9
2004	10.1	-27.6	-14.0	127.5	15.2
2007	5.8	27.0	85.8	3.5	103.4

Percent of families with pooled investment funds
By education of head

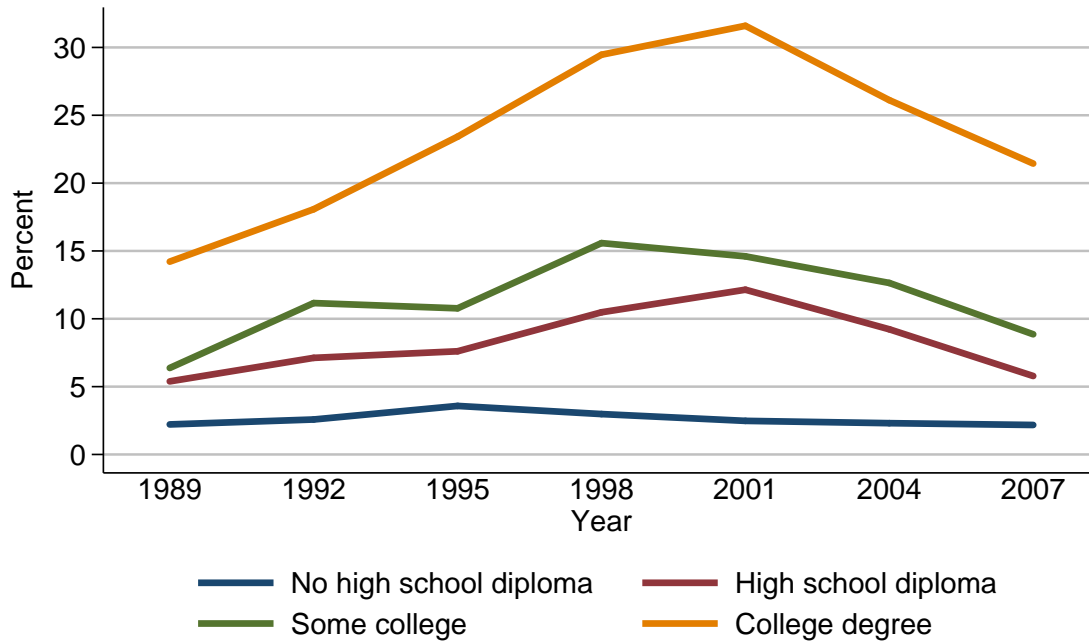

Percent of families with pooled investment funds

Year	Education of head			
	No high school diploma	High school diploma	Some college	College degree
<i>Level (percent)</i>				
1989	2.2	5.4	6.4	14.2
1992	2.6	7.1	11.2	18.1
1995	3.6	7.6	10.8	23.4
1998	3.0	10.5	15.6	29.5
2001	2.5	12.1	14.6	31.6
2004	2.3	9.2	12.6	26.1
2007	2.2	5.8	8.9	21.4
<i>Three-year change (percentage points)</i>				
1992	0.4	1.7	4.8	3.9
1995	1.0	0.5	-0.4	5.3
1998	-0.6	2.9	4.8	6.1
2001	-0.5	1.6	-1.0	2.1
2004	-0.2	-2.9	-2.0	-5.5
2007	-0.1	-3.4	-3.7	-4.7

Median value of pooled investment funds for families with holdings
By education of head

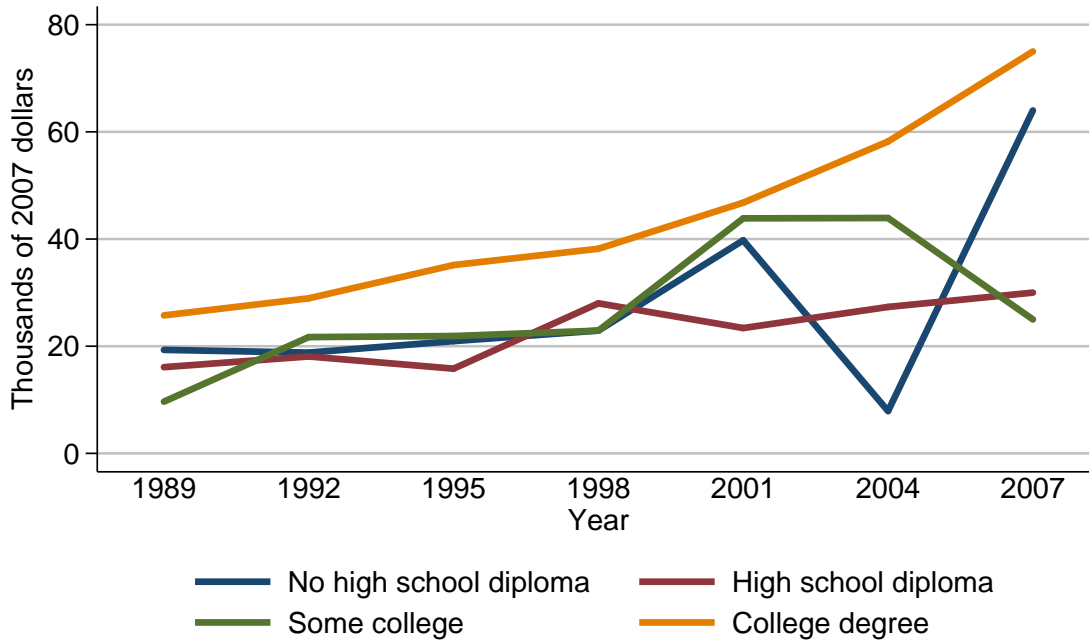

Median value of pooled investment funds for families with holdings

Year	Education of head			
	No high school diploma	High school diploma	Some college	College degree
<i>Level (thousands of 2007 dollars)</i>				
1989	19.3	16.1	9.7	25.8
1992	18.8	18.1	21.7	28.9
1995	21.0	15.8	21.9	35.1
1998	22.9	28.0	22.9	38.2
2001	39.8	23.4	43.9	46.8
2004	7.9	27.3	43.9	58.2
2007	64.0	30.0	25.0	75.0
<i>Three-year change (percent)</i>				
1992	-2.6	12.4	123.7	12.0
1995	11.7	-12.7	0.9	21.5
1998	9.0	77.2	4.6	8.8
2001	73.8	-16.4	91.7	22.5
2004	-80.2	16.7	0.0	24.4
2007	710.1	9.9	-43.1	28.9

Mean value of pooled investment funds for families with holdings
By education of head

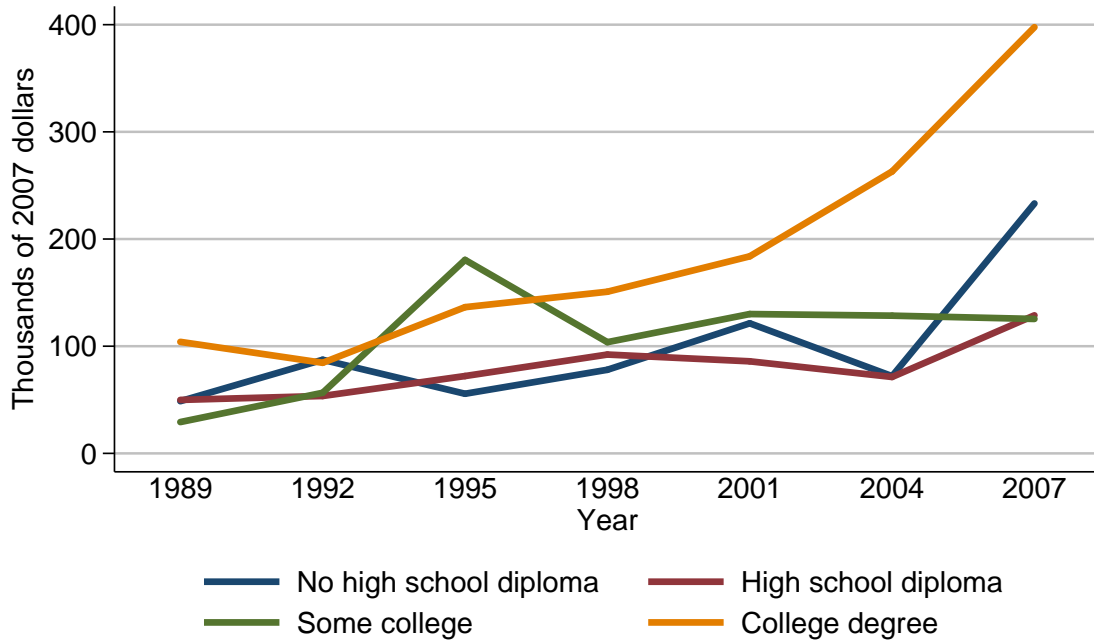

Mean value of pooled investment funds for families with holdings

Year	Education of head			
	No high school diploma	High school diploma	Some college	College degree
<i>Level (thousands of 2007 dollars)</i>				
1989	48.7	49.9	29.3	104.1
1992	87.4	53.6	56.6	84.5
1995	55.7	72.2	180.5	136.5
1998	78.0	92.2	103.8	150.9
2001	121.4	85.9	130.0	183.9
2004	72.1	71.3	128.5	263.0
2007	233.2	128.8	125.4	397.7
<i>Three-year change (percent)</i>				
1992	79.5	7.4	93.2	-18.8
1995	-36.3	34.7	218.9	61.5
1998	40.0	27.7	-42.5	10.5
2001	55.6	-6.8	25.2	21.9
2004	-40.6	-17.0	-1.2	43.0
2007	223.4	80.6	-2.4	51.2

Percent of families with pooled investment funds
By race or ethnicity of respondent

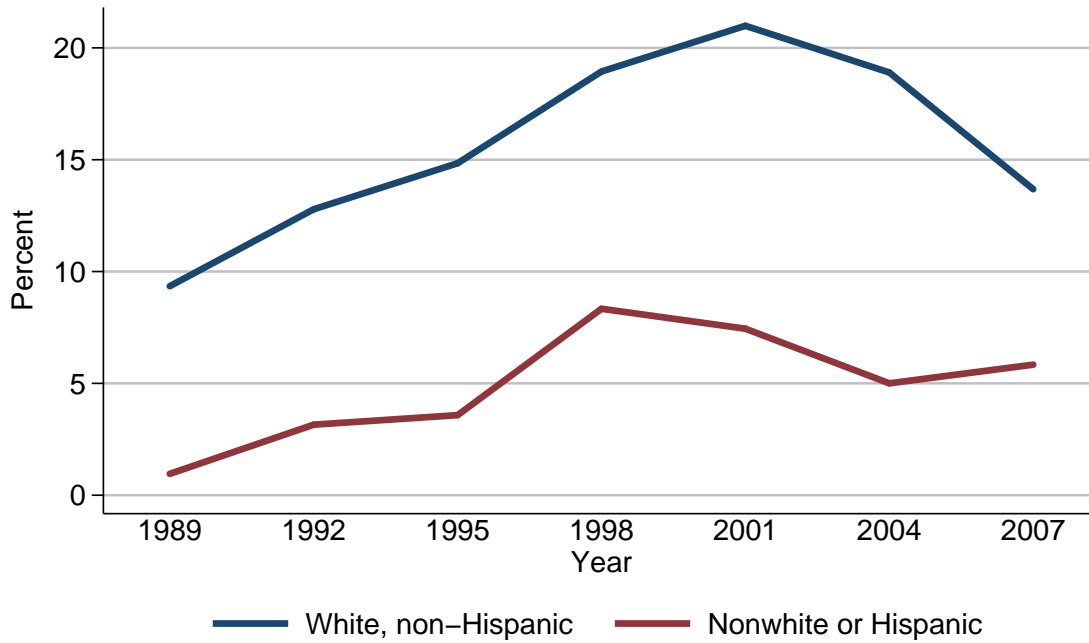

Percent of families with pooled investment funds

Year	Race or ethnicity of respondent	
	White, non-Hispanic	Nonwhite or Hispanic
<i>Level (percent)</i>		
1989	9.3	1.0
1992	12.8	3.2
1995	14.8	3.6
1998	18.9	8.3
2001	21.0	7.4
2004	18.9	5.0
2007	13.7	5.8
<i>Three-year change (percentage points)</i>		
1992	3.5	2.2
1995	2.0	0.4
1998	4.1	4.7
2001	2.1	-0.9
2004	-2.1	-2.4
2007	-5.2	0.8

Median value of pooled investment funds for families with holdings
By race or ethnicity of respondent

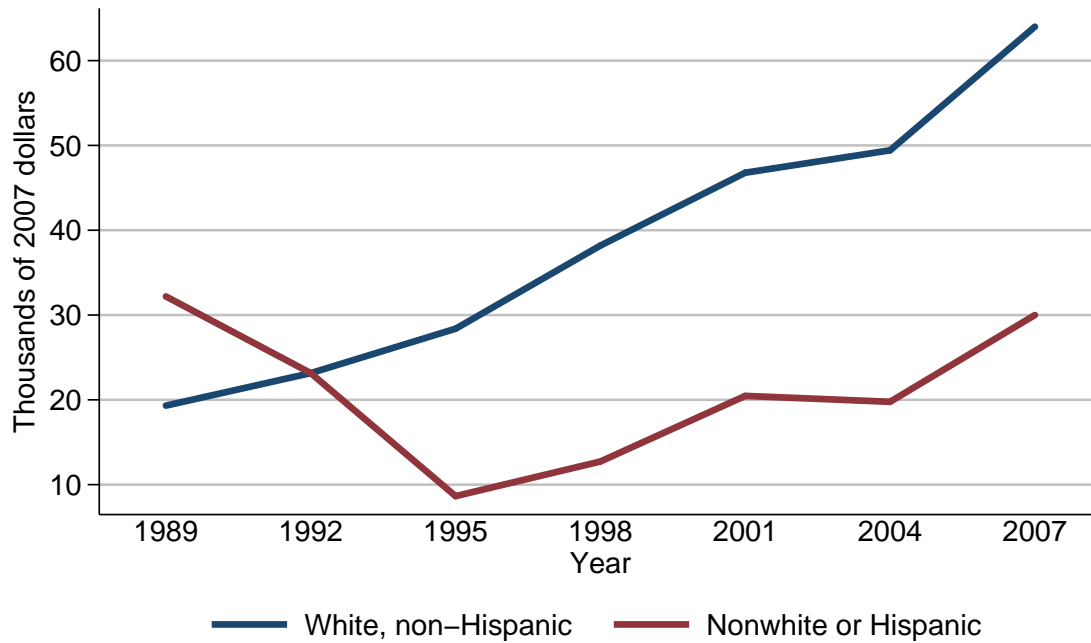

Median value of pooled investment funds for families with holdings

Year	Race or ethnicity of respondent	
	White, non-Hispanic	Nonwhite or Hispanic
<i>Level (thousands of 2007 dollars)</i>		
1989	19.3	32.2
1992	23.2	23.2
1995	28.4	8.6
1998	38.2	12.7
2001	46.8	20.5
2004	49.4	19.8
2007	64.0	30.0
<i>Three-year change (percent)</i>		
1992	20.2	-28.0
1995	22.4	-62.9
1998	34.5	47.7
2001	22.5	61.4
2004	5.6	-3.4
2007	29.6	51.5

Mean value of pooled investment funds for families with holdings
By race or ethnicity of respondent

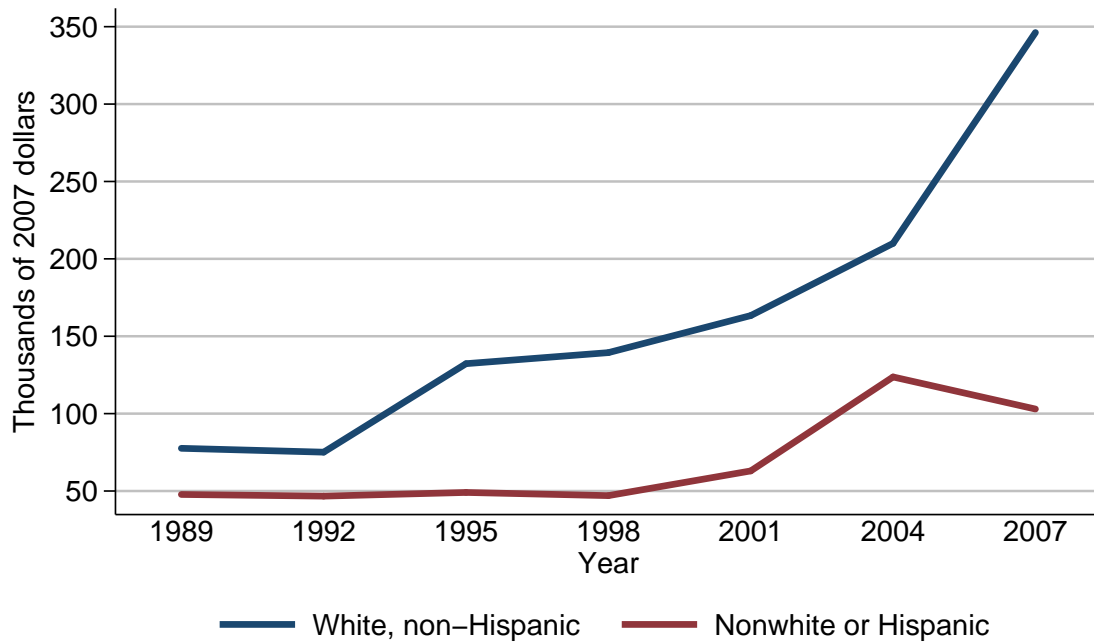

Mean value of pooled investment funds for families with holdings

Year	Race or ethnicity of respondent	
	White, non-Hispanic	Nonwhite or Hispanic
<i>Level (thousands of 2007 dollars)</i>		
1989	77.6	47.8
1992	75.1	46.7
1995	132.3	49.1
1998	139.4	47.0
2001	163.4	63.0
2004	210.0	123.7
2007	346.2	103.0
<i>Three-year change (percent)</i>		
1992	-3.2	-2.3
1995	76.2	5.1
1998	5.4	-4.3
2001	17.2	34.0
2004	28.5	96.3
2007	64.9	-16.7

Percent of families with pooled investment funds
By current work status of head

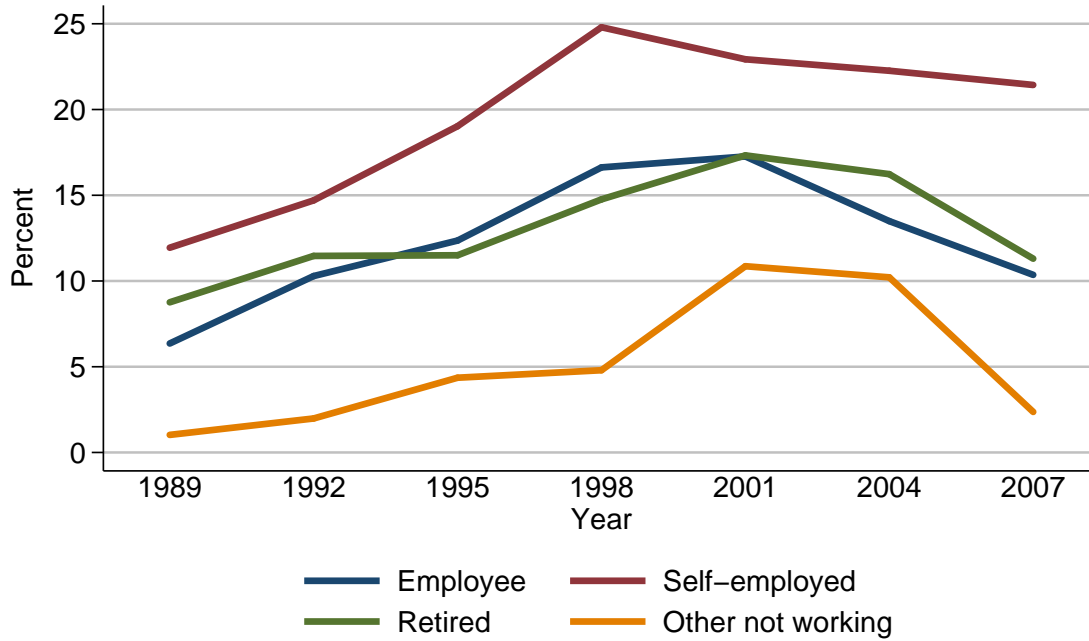

Percent of families with pooled investment funds

Year	Current work status of head			
	Employee	Self-employed	Retired	Other not working
<i>Level (percent)</i>				
1989	6.4	11.9	8.8	1.0
1992	10.3	14.7	11.5	2.0
1995	12.4	19.0	11.5	4.4
1998	16.6	24.8	14.8	4.8
2001	17.3	22.9	17.3	10.9
2004	13.5	22.3	16.2	10.2
2007	10.4	21.4	11.3	2.4
<i>Three-year change (percentage points)</i>				
1992	3.9	2.8	2.7	1.0
1995	2.1	4.3	0.0	2.4
1998	4.2	5.8	3.3	0.4
2001	0.7	-1.9	2.5	6.1
2004	-3.8	-0.6	-1.1	-0.7
2007	-3.1	-0.9	-4.9	-7.8

Median value of pooled investment funds for families with holdings
By current work status of head

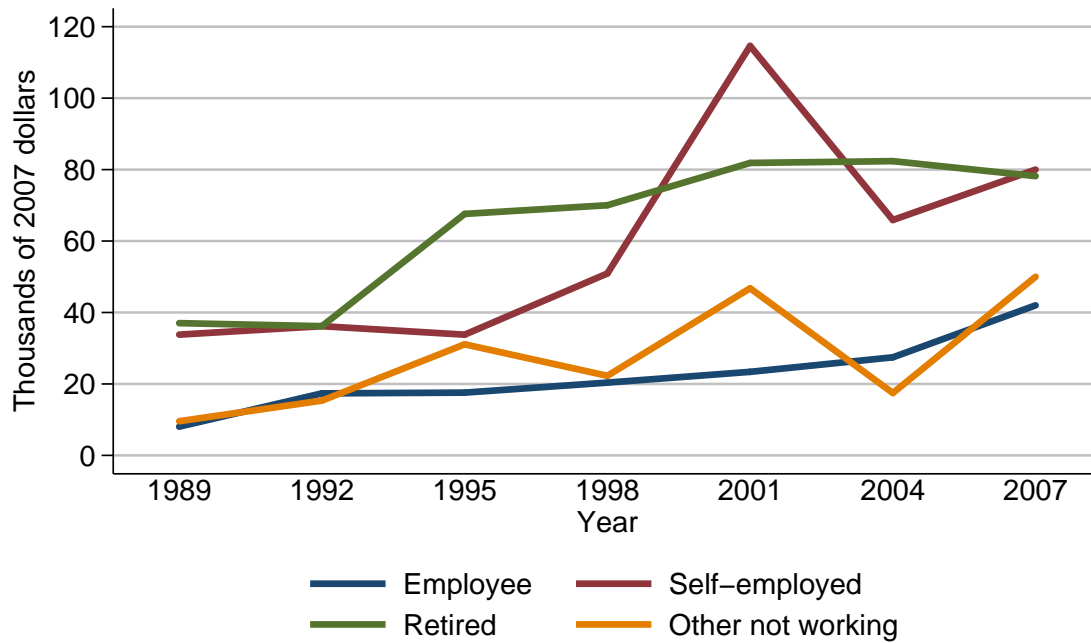

Median value of pooled investment funds for families with holdings

Year	Current work status of head			
	Employee	Self-employed	Retired	Other not working
<i>Level (thousands of 2007 dollars)</i>				
1989	8.0	33.8	37.0	9.6
1992	17.4	36.2	36.2	15.3
1995	17.6	33.8	67.6	31.1
1998	20.4	50.9	70.0	22.3
2001	23.4	114.6	81.9	46.8
2004	27.5	65.9	82.4	17.5
2007	42.0	80.0	78.2	50.0
<i>Three-year change (percent)</i>				
1992	117.5	7.1	-2.2	59.4
1995	1.1	-6.6	86.7	103.3
1998	15.9	50.6	3.6	-28.3
2001	14.7	125.1	17.0	109.9
2004	17.5	-42.5	0.6	-62.6
2007	52.7	21.4	-5.1	185.7

Mean value of pooled investment funds for families with holdings
By current work status of head

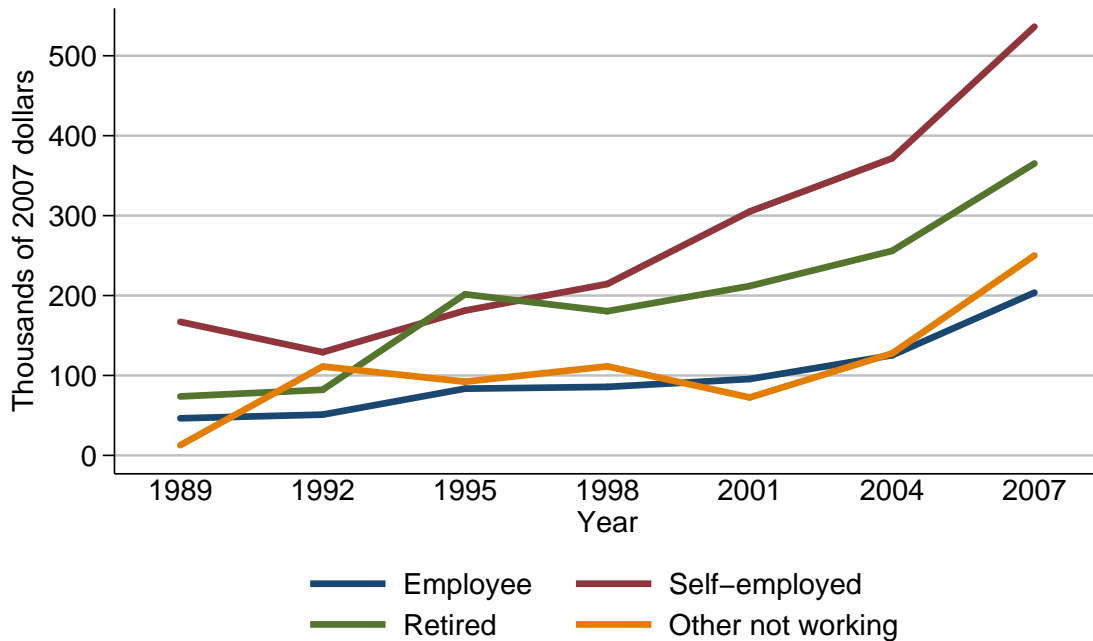

Mean value of pooled investment funds for families with holdings

Year	Current work status of head			
	Employee	Self-employed	Retired	Other not working
<i>Level (thousands of 2007 dollars)</i>				
1989	46.4	167.0	73.8	12.8
1992	51.0	129.1	82.1	111.3
1995	83.5	181.2	201.6	92.2
1998	85.7	214.5	180.4	111.4
2001	95.6	305.1	211.9	72.5
2004	125.3	371.7	255.9	127.5
2007	203.6	536.4	365.2	250.1
<i>Three-year change (percent)</i>				
1992	9.9	-22.7	11.2	769.5
1995	63.7	40.4	145.6	-17.2
1998	2.6	18.4	-10.5	20.8
2001	11.6	42.2	17.5	-34.9
2004	31.1	21.8	20.8	75.9
2007	62.5	44.3	42.7	96.2

Percent of families with pooled investment funds
By current occupation of head

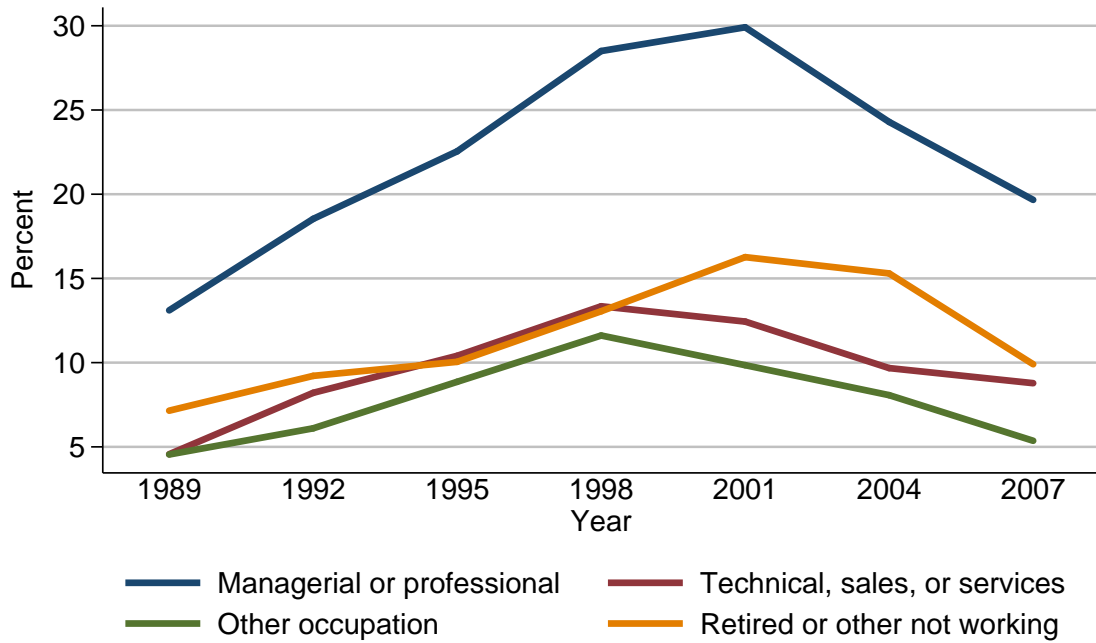

Percent of families with pooled investment funds

Year	Current occupation of head			
	Managerial or professional	Technical, sales, or services	Other occupation	Retired or other not working
<i>Level (percent)</i>				
1989	13.1	4.6	4.5	7.1
1992	18.5	8.2	6.1	9.2
1995	22.5	10.4	8.9	10.0
1998	28.5	13.3	11.6	13.1
2001	29.9	12.4	9.9	16.3
2004	24.3	9.7	8.1	15.3
2007	19.7	8.8	5.4	9.9
<i>Three-year change (percentage points)</i>				
1992	5.4	3.6	1.6	2.1
1995	4.0	2.2	2.8	0.8
1998	6.0	2.9	2.7	3.1
2001	1.4	-0.9	-1.7	3.2
2004	-5.6	-2.7	-1.8	-1.0
2007	-4.6	-0.9	-2.7	-5.4

Median value of pooled investment funds for families with holdings
By current occupation of head

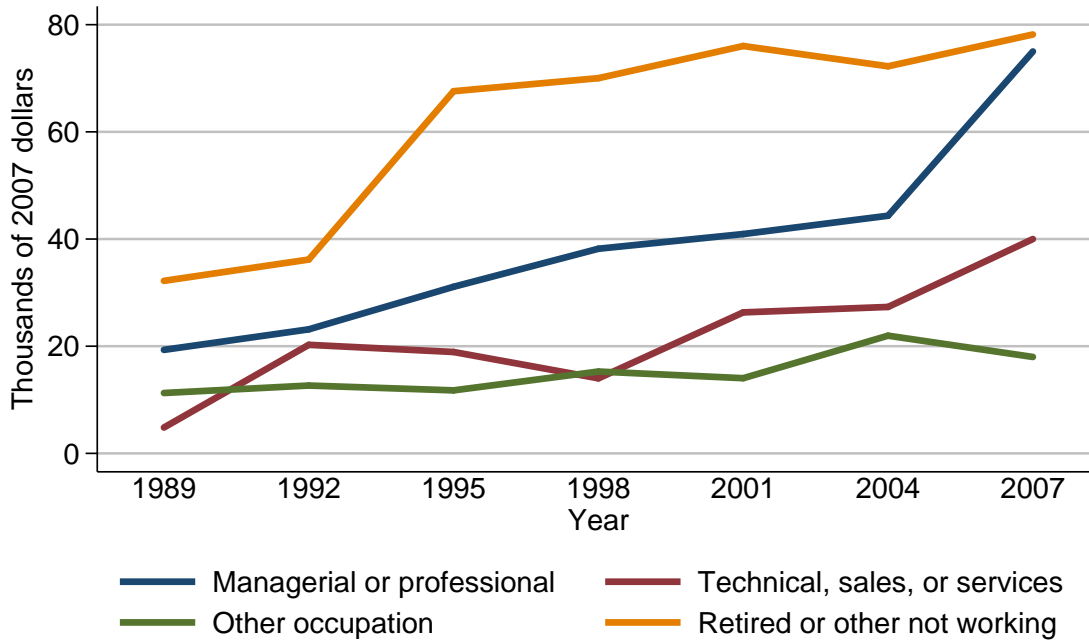

Median value of pooled investment funds for families with holdings

Year	Current occupation of head			
	Managerial or professional	Technical, sales, or services	Other occupation	Retired or other not working
<i>Level (thousands of 2007 dollars)</i>				
1989	19.3	4.8	11.3	32.2
1992	23.2	20.3	12.7	36.2
1995	31.1	18.9	11.8	67.6
1998	38.2	14.0	15.3	70.0
2001	40.9	26.3	14.0	76.0
2004	44.4	27.3	22.0	72.2
2007	75.0	40.0	18.0	78.2
<i>Three-year change (percent)</i>				
1992	20.2	322.9	12.4	12.4
1995	34.1	-6.9	-7.1	86.7
1998	22.8	-25.9	29.7	3.6
2001	7.1	87.9	-8.5	8.6
2004	8.6	3.8	57.1	-5.0
2007	68.9	46.5	-18.2	8.3

Mean value of pooled investment funds for families with holdings
By current occupation of head

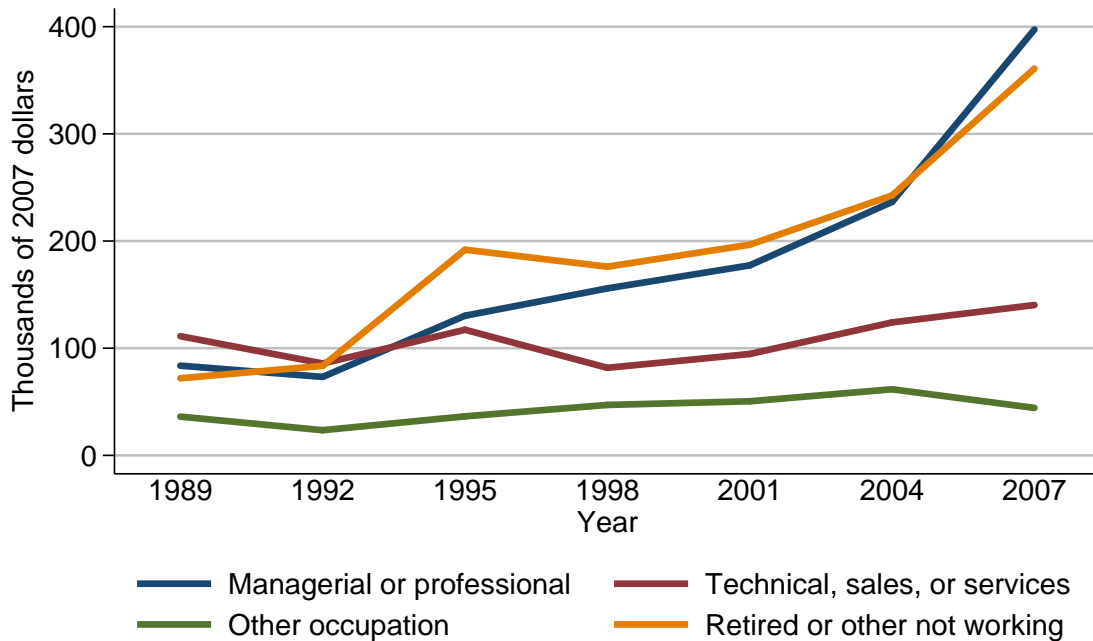

Mean value of pooled investment funds for families with holdings

Year	Current occupation of head			
	Managerial or professional	Technical, sales, or services	Other occupation	Retired or other not working
<i>Level (thousands of 2007 dollars)</i>				
1989	83.7	111.2	36.2	71.9
1992	73.3	85.8	23.5	83.6
1995	130.3	117.2	36.4	191.9
1998	155.8	81.7	47.1	176.1
2001	177.3	94.6	50.5	196.6
2004	236.5	124.1	61.7	242.6
2007	397.4	140.3	44.3	360.9
<i>Three-year change (percent)</i>				
1992	-12.4	-22.8	-35.1	16.3
1995	77.8	36.6	54.9	129.5
1998	19.6	-30.3	29.4	-8.2
2001	13.8	15.8	7.2	11.6
2004	33.4	31.2	22.2	23.4
2007	68.0	13.1	-28.2	48.8

Percent of families with pooled investment funds
By region

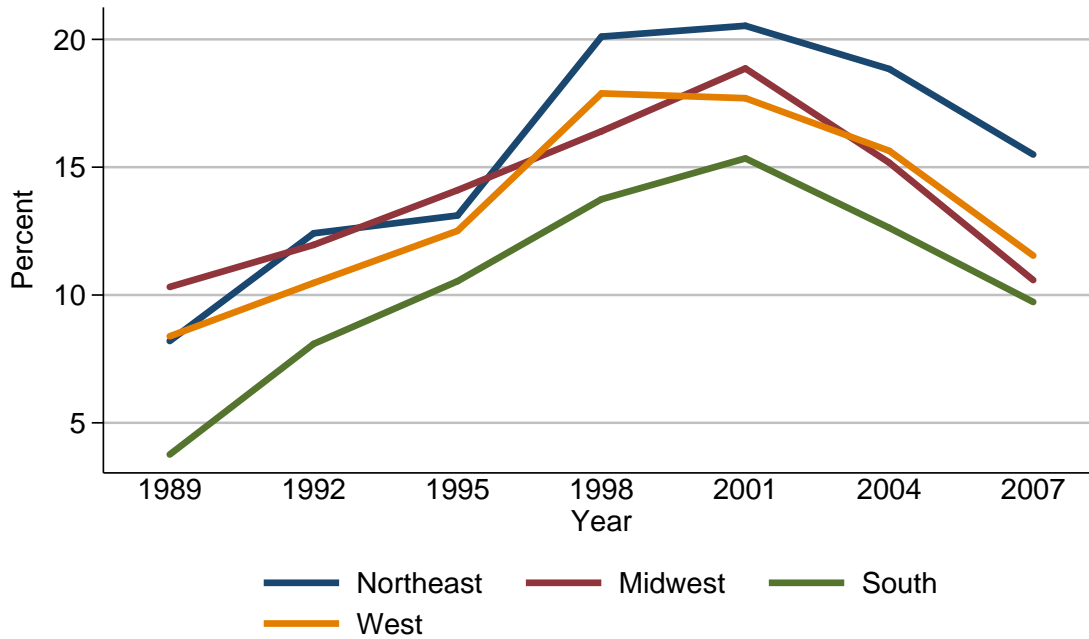

Percent of families with pooled investment funds

Year	Region			
	Northeast	Midwest	South	West
<i>Level (percent)</i>				
1989	8.2	10.3	3.8	8.4
1992	12.4	12.0	8.1	10.5
1995	13.1	14.1	10.5	12.5
1998	20.1	16.4	13.7	17.9
2001	20.5	18.9	15.3	17.7
2004	18.8	15.2	12.6	15.6
2007	15.5	10.6	9.7	11.5
<i>Three-year change (percentage points)</i>				
1992	4.2	1.7	4.3	2.1
1995	0.7	2.1	2.4	2.0
1998	7.0	2.3	3.2	5.4
2001	0.4	2.5	1.6	-0.2
2004	-1.7	-3.7	-2.7	-2.1
2007	-3.3	-4.6	-2.9	-4.1

Median value of pooled investment funds for families with holdings
By region

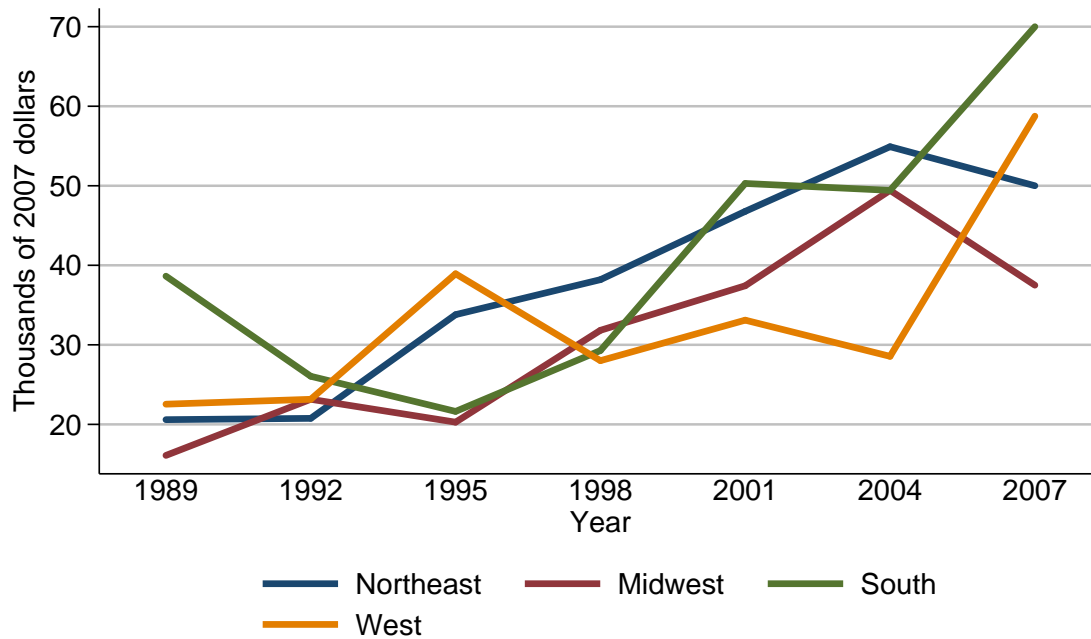

Median value of pooled investment funds for families with holdings

Year	Region			
	Northeast	Midwest	South	West
<i>Level (thousands of 2007 dollars)</i>				
1989	20.6	16.1	38.6	22.5
1992	20.8	23.2	26.0	23.2
1995	33.8	20.3	21.6	38.9
1998	38.2	31.8	29.3	28.0
2001	46.8	37.4	50.3	33.1
2004	54.9	49.4	49.4	28.6
2007	50.0	37.5	70.0	58.8
<i>Three-year change (percent)</i>				
1992	1.0	44.1	-32.6	3.1
1995	62.5	-12.5	-16.9	67.7
1998	13.0	56.7	35.6	-28.0
2001	22.5	17.6	71.7	18.2
2004	17.3	32.1	-1.8	-13.6
2007	-8.9	-24.1	41.7	105.2

Mean value of pooled investment funds for families with holdings
By region

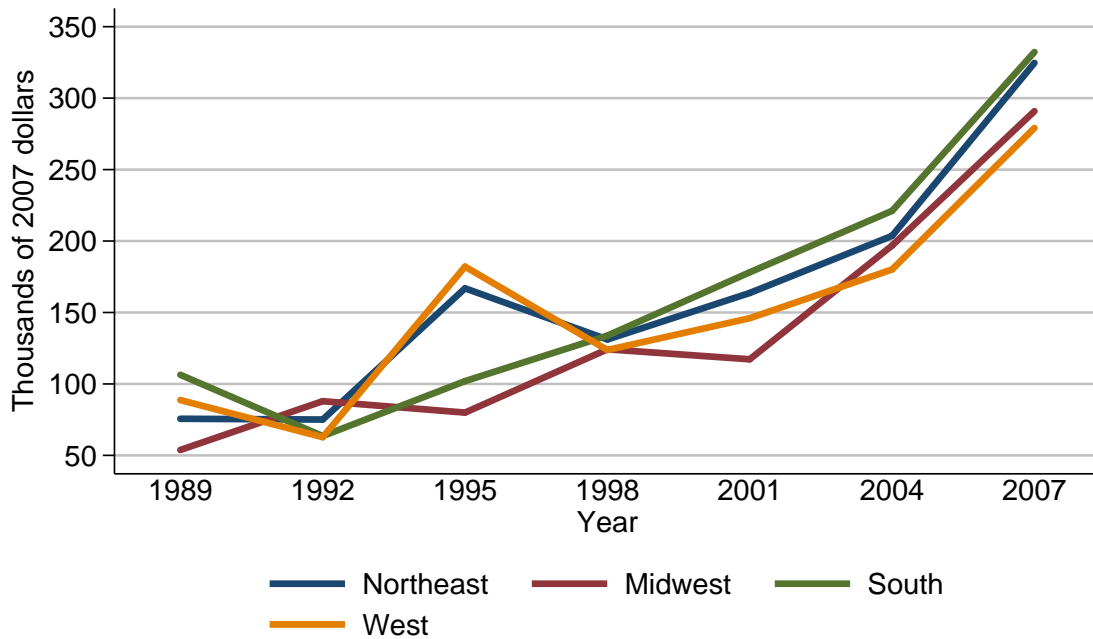

Mean value of pooled investment funds for families with holdings

Year	Region			
	Northeast	Midwest	South	West
<i>Level (thousands of 2007 dollars)</i>				
1989	75.6	53.8	106.4	88.7
1992	75.1	87.9	63.5	62.8
1995	166.9	80.0	102.0	182.1
1998	131.1	124.2	133.8	123.8
2001	163.7	117.3	178.1	146.0
2004	203.6	196.9	221.1	180.1
2007	324.7	290.9	332.3	279.1
<i>Three-year change (percent)</i>				
1992	-0.7	63.4	-40.3	-29.2
1995	122.2	-9.0	60.6	190.0
1998	-21.4	55.2	31.2	-32.0
2001	24.9	-5.6	33.1	17.9
2004	24.4	67.9	24.1	23.4
2007	59.5	47.7	50.3	55.0

Percent of families with pooled investment funds
By urbanicity

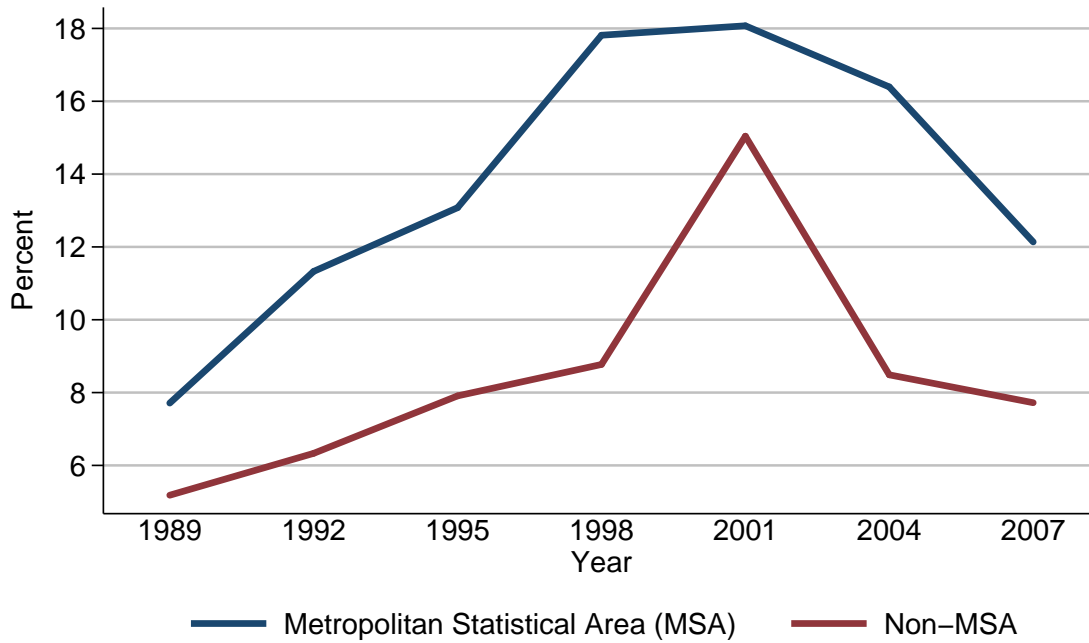

Percent of families with pooled investment funds

Year	Urbanicity	
	Metropolitan Statistical Area (MSA)	Non-MSA
<i>Level (percent)</i>		
1989	7.7	5.2
1992	11.3	6.3
1995	13.1	7.9
1998	17.8	8.8
2001	18.1	15.0
2004	16.4	8.5
2007	12.1	7.7
<i>Three-year change (percentage points)</i>		
1992	3.6	1.1
1995	1.8	1.6
1998	4.7	0.9
2001	0.3	6.2
2004	-1.7	-6.5
2007	-4.3	-0.8

Median value of pooled investment funds for families with holdings
By urbanicity

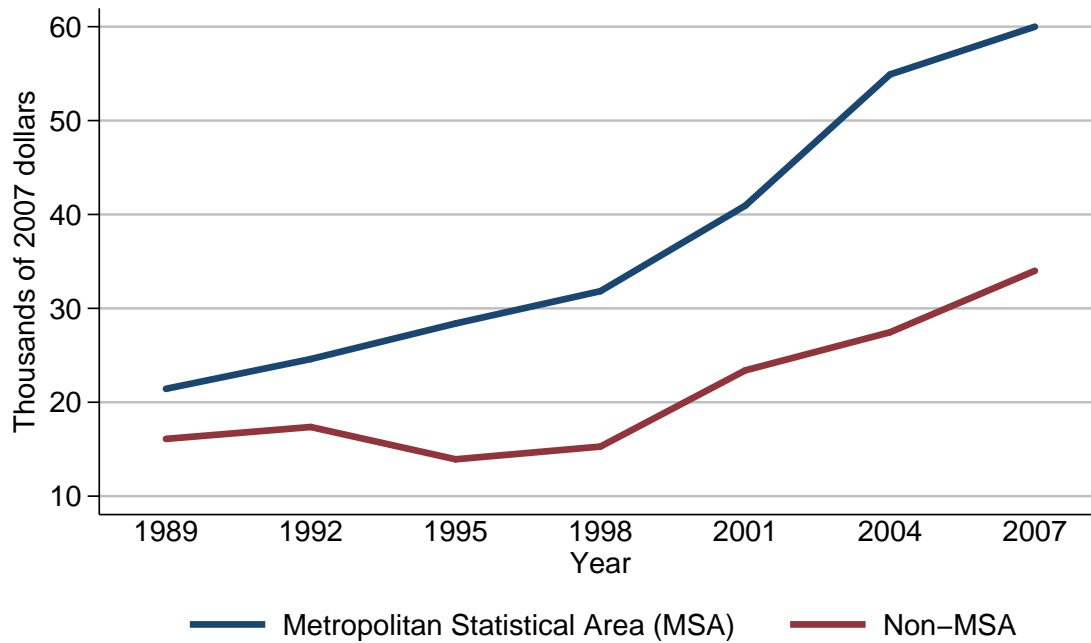

Median value of pooled investment funds for families with holdings

Year	Urbanicity	
	Metropolitan Statistical Area (MSA)	Non-MSA
<i>Level (thousands of 2007 dollars)</i>		
1989	21.4	16.1
1992	24.6	17.4
1995	28.4	13.9
1998	31.8	15.3
2001	40.9	23.4
2004	54.9	27.5
2007	60.0	34.0
<i>Three-year change (percent)</i>		
1992	15.0	8.1
1995	15.4	-20.1
1998	12.0	10.1
2001	28.6	52.9
2004	34.2	17.5
2007	9.3	23.6

Mean value of pooled investment funds for families with holdings
By urbanicity

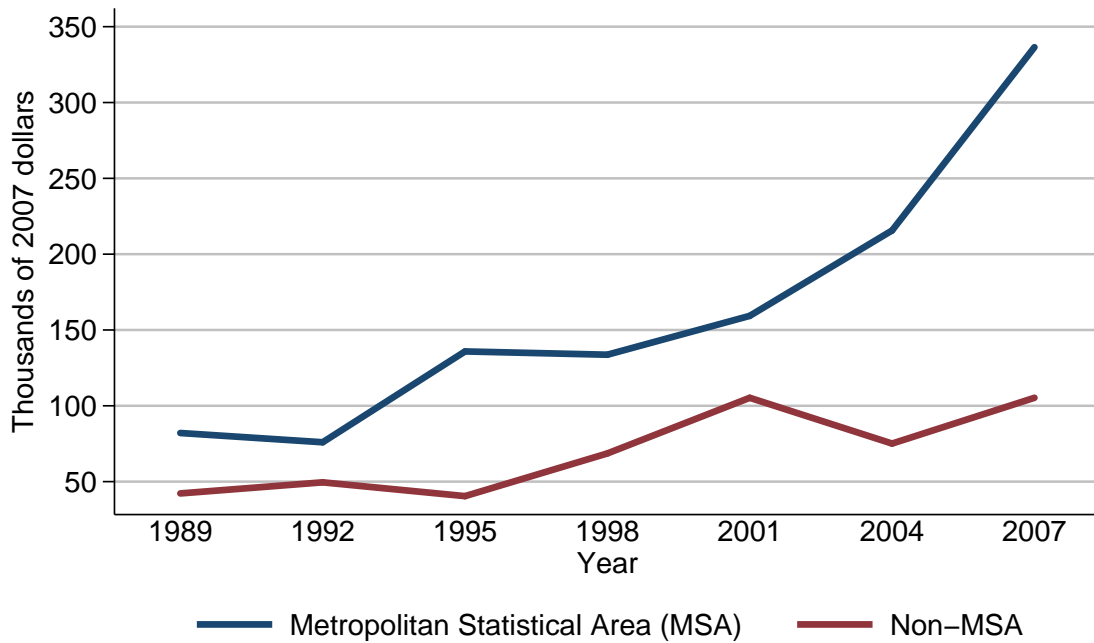

Mean value of pooled investment funds for families with holdings

Year	Urbanicity	
	Metropolitan Statistical Area (MSA)	Non-MSA
<i>Level (thousands of 2007 dollars)</i>		
1989	82.0	42.2
1992	76.0	49.5
1995	135.8	40.4
1998	133.7	68.6
2001	159.3	105.3
2004	215.6	75.1
2007	336.5	105.3
<i>Three-year change (percent)</i>		
1992	-7.3	17.3
1995	78.7	-18.4
1998	-1.5	69.8
2001	19.1	53.5
2004	35.3	-28.7
2007	56.1	40.2

Percent of families with pooled investment funds
By housing status

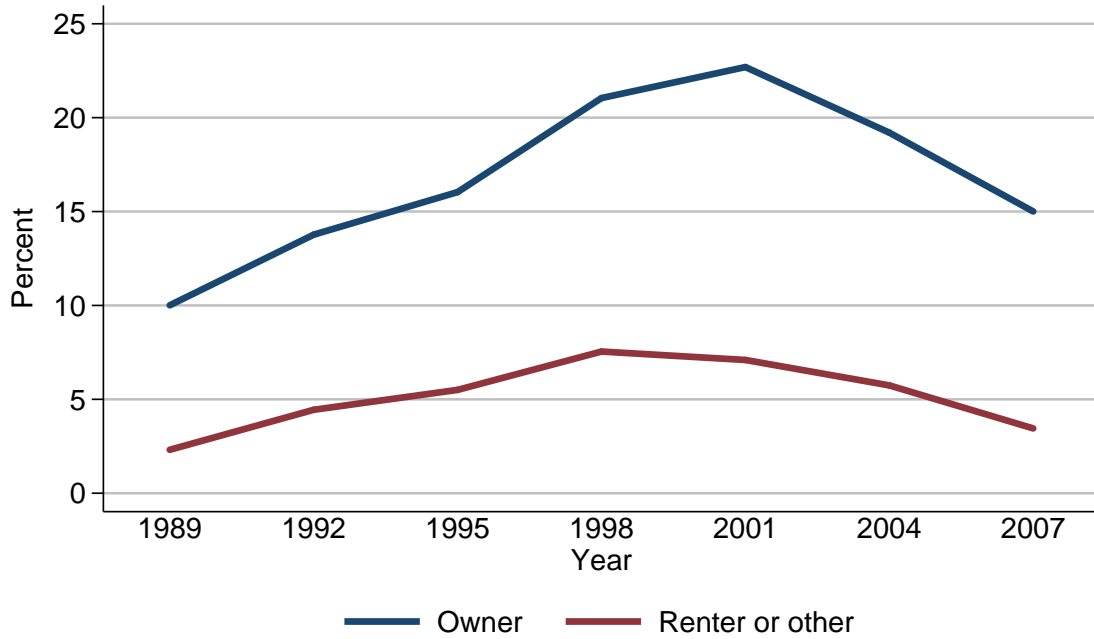

Percent of families with pooled investment funds

Year	Housing status	
	Owner	Renter or other
<i>Level (percent)</i>		
1989	10.0	2.3
1992	13.8	4.4
1995	16.0	5.5
1998	21.0	7.5
2001	22.7	7.1
2004	19.2	5.7
2007	15.0	3.5
<i>Three-year change (percentage points)</i>		
1992	3.8	2.1
1995	2.2	1.1
1998	5.0	2.0
2001	1.7	-0.4
2004	-3.5	-1.4
2007	-4.2	-2.2

Median value of pooled investment funds for families with holdings
By housing status

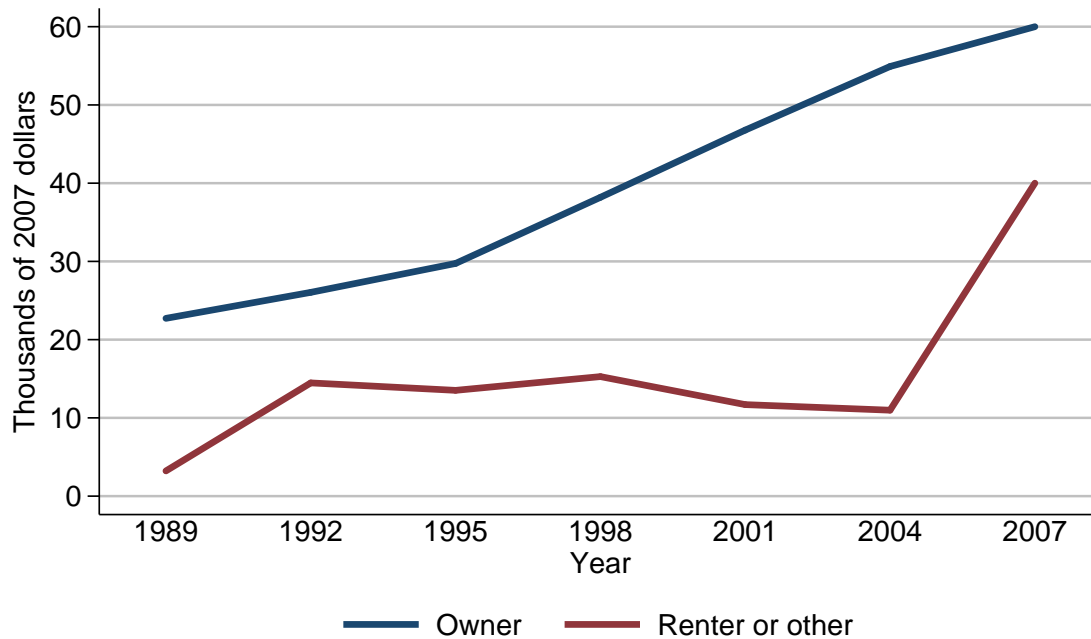

Median value of pooled investment funds for families with holdings

Year	Housing status	
	Owner	Renter or other
<i>Level (thousands of 2007 dollars)</i>		
1989	22.7	3.2
1992	26.0	14.5
1995	29.7	13.5
1998	38.2	15.3
2001	46.8	11.7
2004	54.9	11.0
2007	60.0	40.0
<i>Three-year change (percent)</i>		
1992	14.5	353.1
1995	14.2	-6.9
1998	28.6	13.3
2001	22.5	-23.5
2004	17.3	-6.0
2007	9.3	263.6

Mean value of pooled investment funds for families with holdings
By housing status

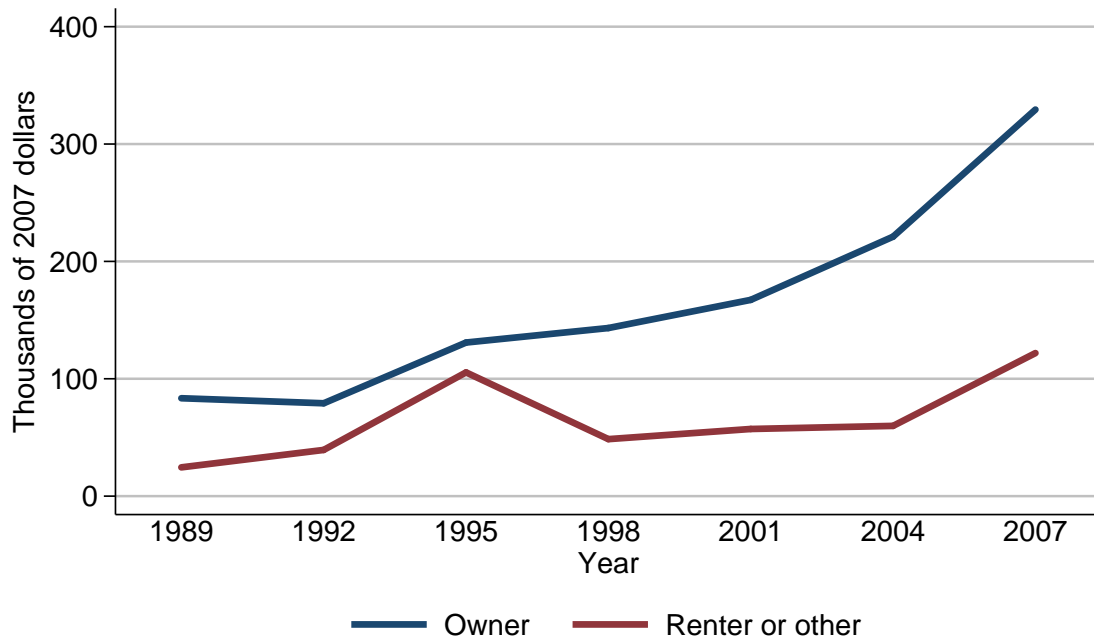

Mean value of pooled investment funds for families with holdings

Year	Housing status	
	Owner	Renter or other
<i>Level (thousands of 2007 dollars)</i>		
1989	83.4	24.5
1992	79.1	39.4
1995	130.9	105.4
1998	143.2	48.6
2001	167.2	57.2
2004	221.1	59.9
2007	329.4	121.9
<i>Three-year change (percent)</i>		
1992	-5.2	60.8
1995	65.5	167.5
1998	9.4	-53.9
2001	16.8	17.7
2004	32.2	4.7
2007	49.0	103.5

Percent of families with pooled investment funds
By percentile of net worth

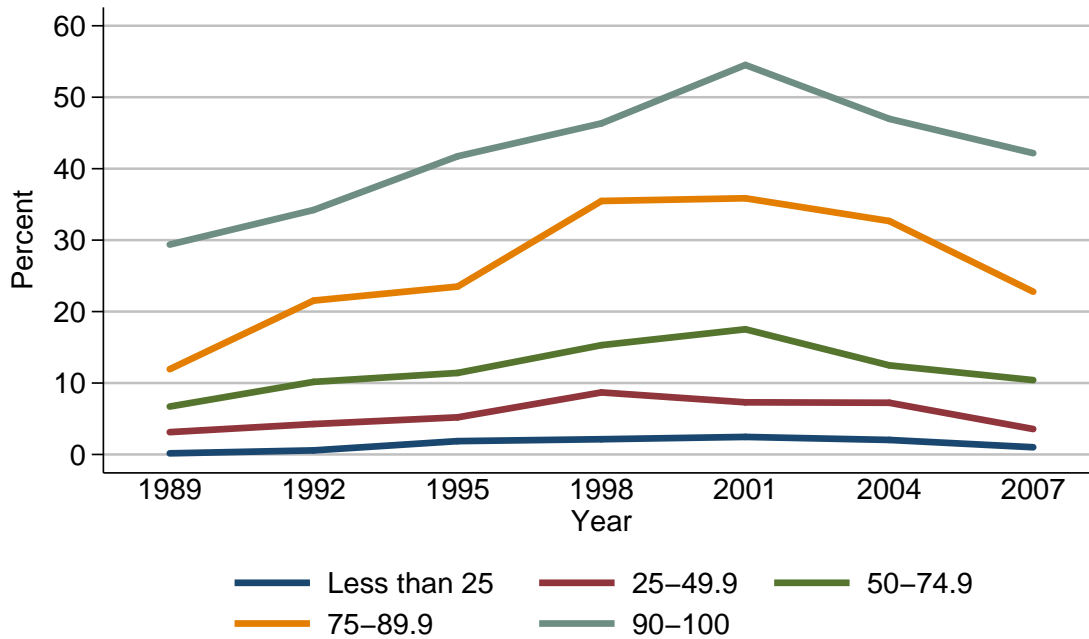

Percent of families with pooled investment funds

Year	Percentile of net worth				
	Less than 25	25-49.9	50-74.9	75-89.9	90-100
<i>Level (percent)</i>					
1989	0.2	3.1	6.7	11.9	29.4
1992	0.6	4.3	10.2	21.5	34.2
1995	1.9	5.2	11.4	23.5	41.7
1998	2.1	8.7	15.3	35.5	46.3
2001	2.5	7.3	17.5	35.9	54.5
2004	2.0	7.2	12.5	32.7	47.0
2007	1.0	3.6	10.4	22.8	42.2
<i>Three-year change (percentage points)</i>					
1992	0.4	1.2	3.5	9.6	4.8
1995	1.3	0.9	1.2	2.0	7.5
1998	0.2	3.5	3.9	12.0	4.6
2001	0.4	-1.4	2.2	0.4	8.2
2004	-0.5	-0.1	-5.0	-3.2	-7.5
2007	-1.0	-3.6	-2.1	-9.9	-4.8

Median value of pooled investment funds for families with holdings
By percentile of net worth

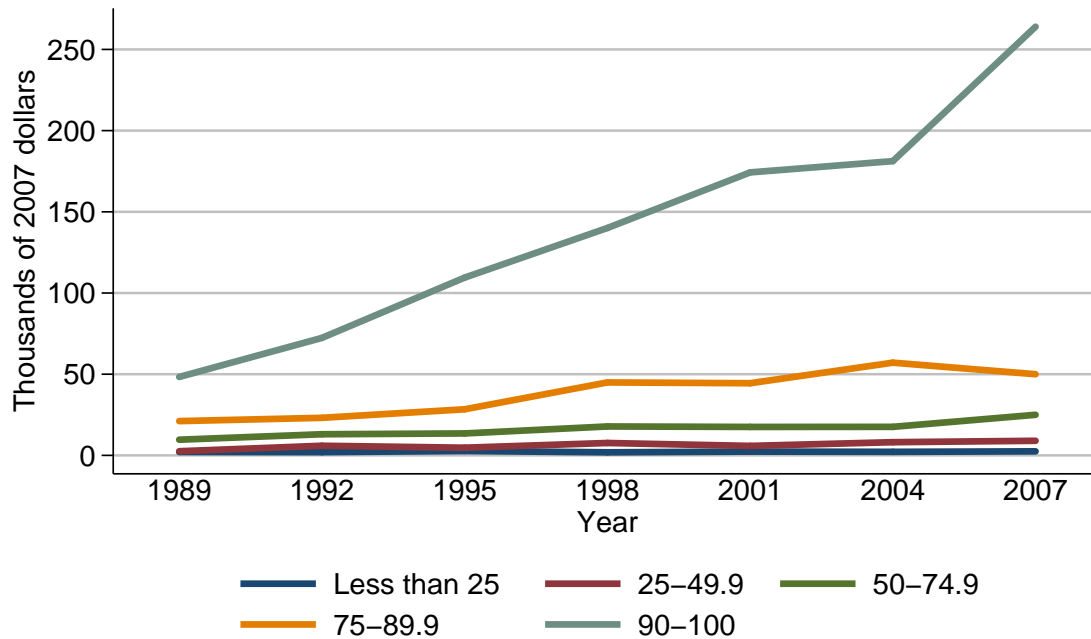

Median value of pooled investment funds for families with holdings

Year	Percentile of net worth				
	Less than 25	25-49.9	50-74.9	75-89.9	90-100
<i>Level (thousands of 2007 dollars)</i>					
1989	2.1	2.6	9.7	21.1	48.3
1992	2.0	5.9	13.0	23.2	72.4
1995	2.7	4.7	13.5	28.4	109.5
1998	1.9	7.6	17.8	44.9	140.0
2001	2.3	5.8	17.5	44.4	174.3
2004	2.2	8.1	17.6	57.1	181.2
2007	2.5	9.0	25.0	50.0	264.0
<i>Three-year change (percent)</i>					
1992	-4.8	126.9	34.0	10.0	49.9
1995	35.0	-20.3	3.8	22.4	51.2
1998	-29.6	61.7	31.9	58.1	27.9
2001	21.1	-23.7	-1.7	-1.1	24.5
2004	-4.3	39.7	0.6	28.6	4.0
2007	13.6	11.1	42.0	-12.4	45.7

Mean value of pooled investment funds for families with holdings
By percentile of net worth

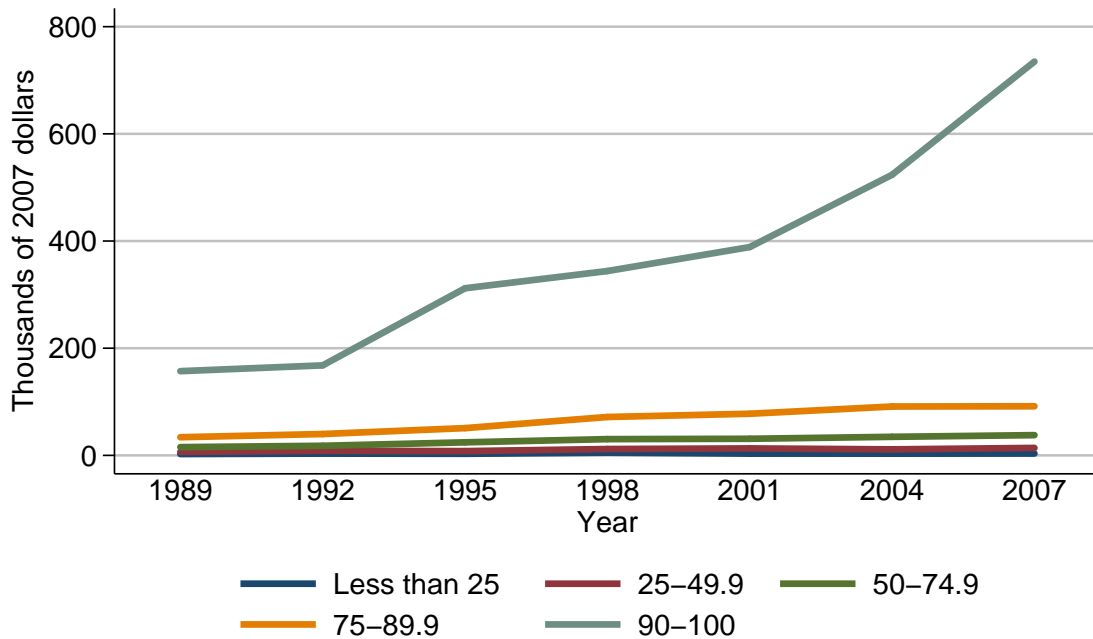

Mean value of pooled investment funds for families with holdings

Year	Percentile of net worth				
	Less than 25	25-49.9	50-74.9	75-89.9	90-100
<i>Level (thousands of 2007 dollars)</i>					
1989	2.5	6.6	15.4	33.9	157.2
1992	3.4	8.6	18.0	39.9	168.0
1995	3.0	8.0	24.4	50.9	311.9
1998	5.1	11.9	30.3	71.7	344.0
2001	3.3	13.0	31.0	77.7	388.8
2004	3.3	11.3	34.7	91.2	523.7
2007	3.5	14.0	37.8	91.7	734.9
<i>Three-year change (percent)</i>					
1992	36.0	30.3	16.9	17.7	6.9
1995	-11.8	-7.0	35.6	27.6	85.7
1998	70.0	48.8	24.2	40.9	10.3
2001	-35.3	9.2	2.3	8.4	13.0
2004	0.0	-13.1	11.9	17.4	34.7
2007	6.1	23.9	8.9	0.5	40.3

Percent of families with cash value life insurance
For all families

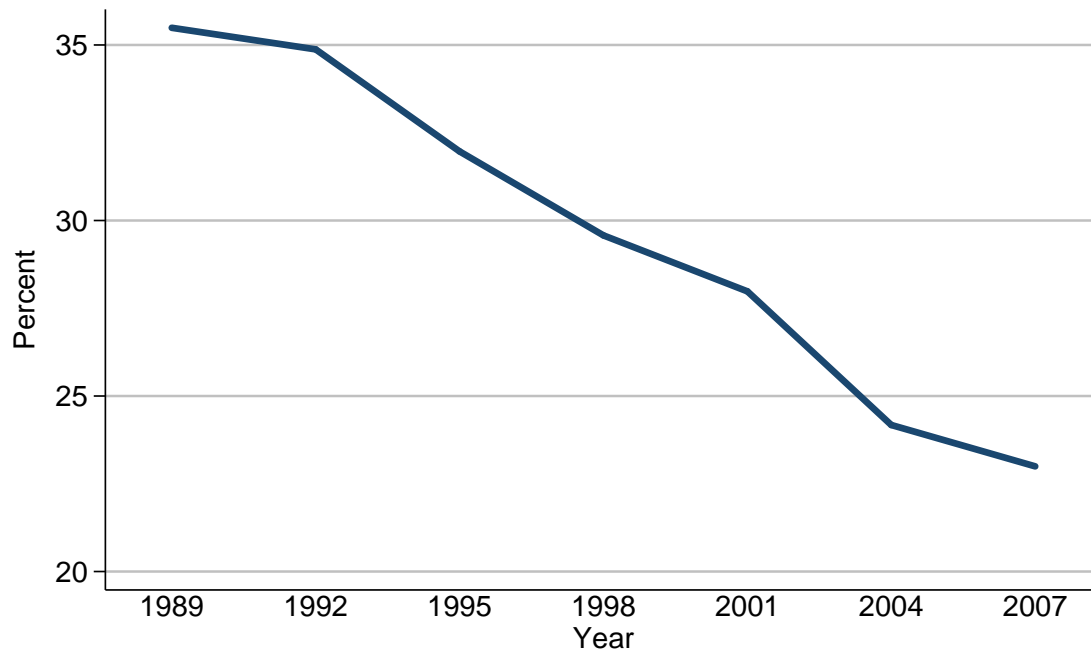

Percent of families with cash value life insurance

Year	All families
<i>Level (percent)</i>	
1989	35.5
1992	34.9
1995	32.0
1998	29.6
2001	28.0
2004	24.2
2007	23.0
<i>Three-year change (percentage points)</i>	
1992	-0.6
1995	-2.9
1998	-2.4
2001	-1.6
2004	-3.8
2007	-1.2

Median value of cash value life insurance for families with holdings
For all families

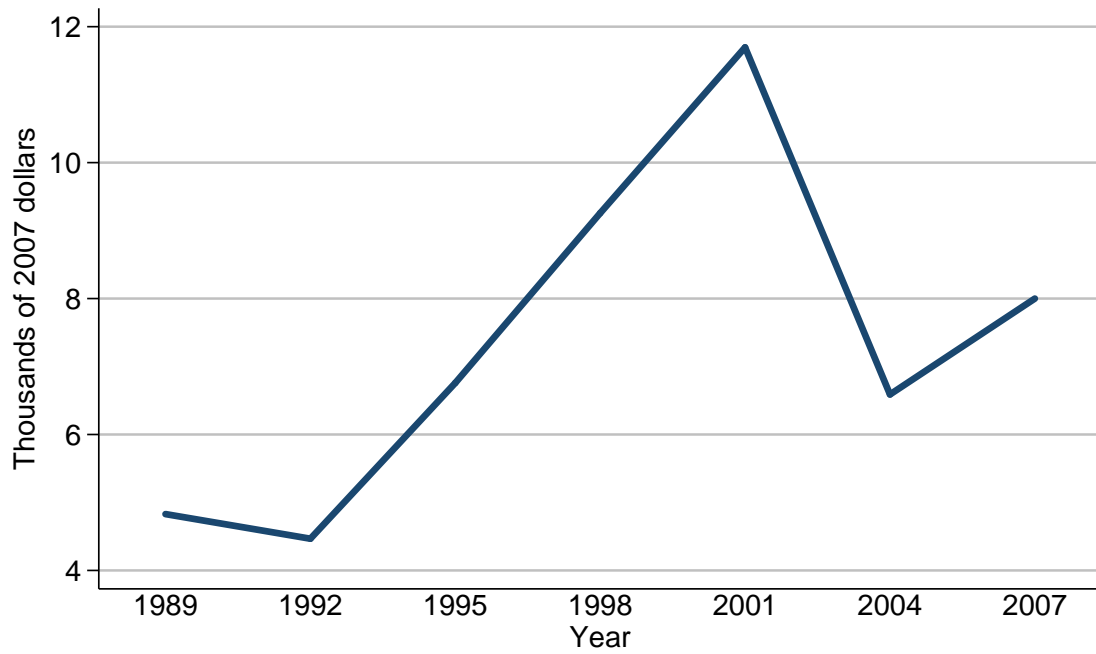

Median value of cash value life insurance for families with holdings

Year	All families
<i>Level (thousands of 2007 dollars)</i>	
1989	4.8
1992	4.5
1995	6.8
1998	9.3
2001	11.7
2004	6.6
2007	8.0
<i>Three-year change (percent)</i>	
1992	-6.2
1995	51.1
1998	36.8
2001	25.8
2004	-43.6
2007	21.2

Mean value of cash value life insurance for families with holdings
For all families

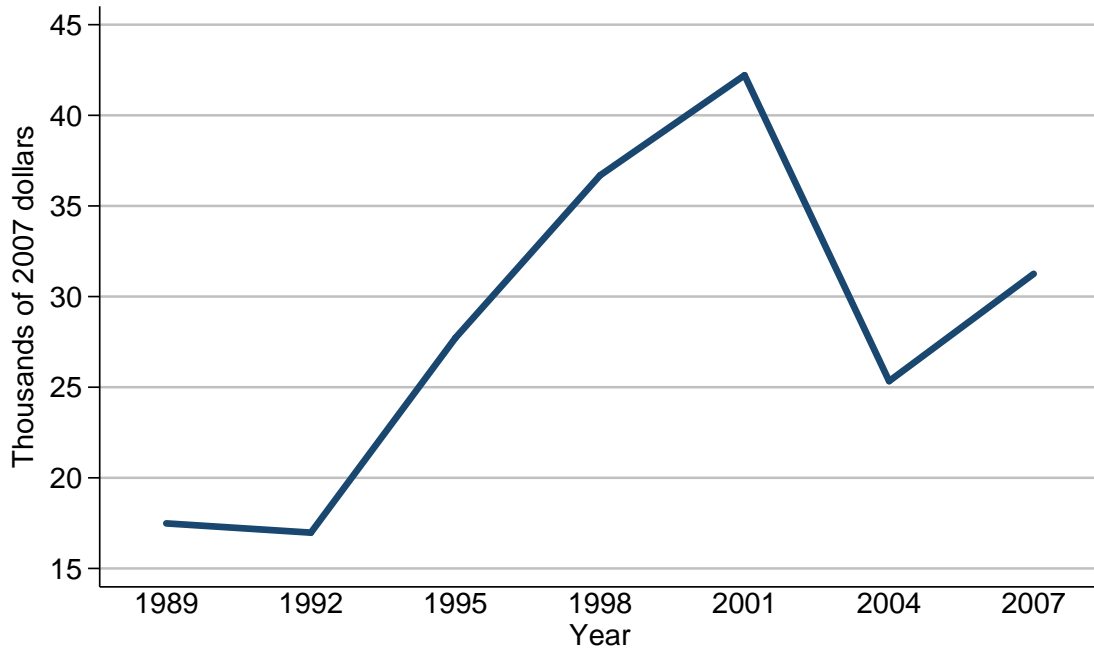

Mean value of cash value life insurance for families with holdings

Year	All families
<i>Level (thousands of 2007 dollars)</i>	
1989	17.5
1992	17.0
1995	27.7
1998	36.7
2001	42.2
2004	25.3
2007	31.3
<i>Three-year change (percent)</i>	
1992	-2.9
1995	62.9
1998	32.5
2001	15.0
2004	-40.0
2007	23.7

Percent of families with cash value life insurance
By percentile of income

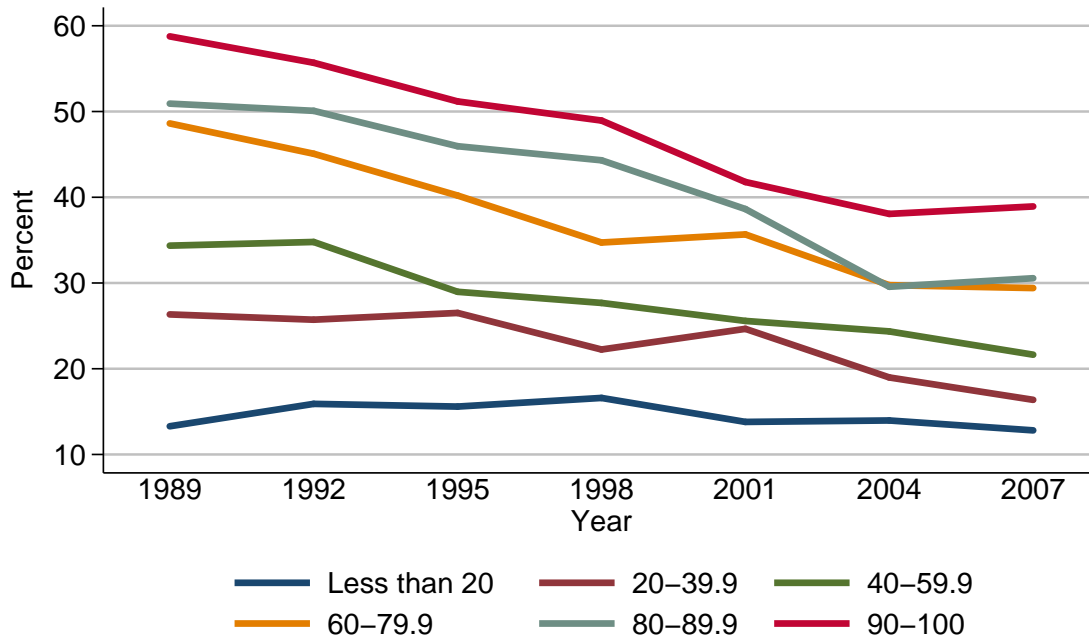

Percent of families with cash value life insurance

Year	Percentile of income					
	Less than 20	20-39.9	40-59.9	60-79.9	80-89.9	90-100
<i>Level (percent)</i>						
1989	13.3	26.3	34.4	48.6	50.9	58.8
1992	15.9	25.7	34.8	45.1	50.1	55.7
1995	15.6	26.5	29.0	40.2	46.0	51.2
1998	16.6	22.2	27.7	34.7	44.3	49.0
2001	13.8	24.7	25.6	35.7	38.6	41.8
2004	14.0	19.0	24.4	29.7	29.6	38.1
2007	12.8	16.4	21.6	29.4	30.6	38.9
<i>Three-year change (percentage points)</i>						
1992	2.6	-0.6	0.4	-3.5	-0.8	-3.1
1995	-0.3	0.8	-5.8	-4.9	-4.1	-4.5
1998	1.0	-4.3	-1.3	-5.5	-1.7	-2.2
2001	-2.8	2.5	-2.1	1.0	-5.7	-7.2
2004	0.2	-5.7	-1.2	-6.0	-9.0	-3.7
2007	-1.2	-2.6	-2.8	-0.3	1.0	0.8

Median value of cash value life insurance for families with holdings
By percentile of income

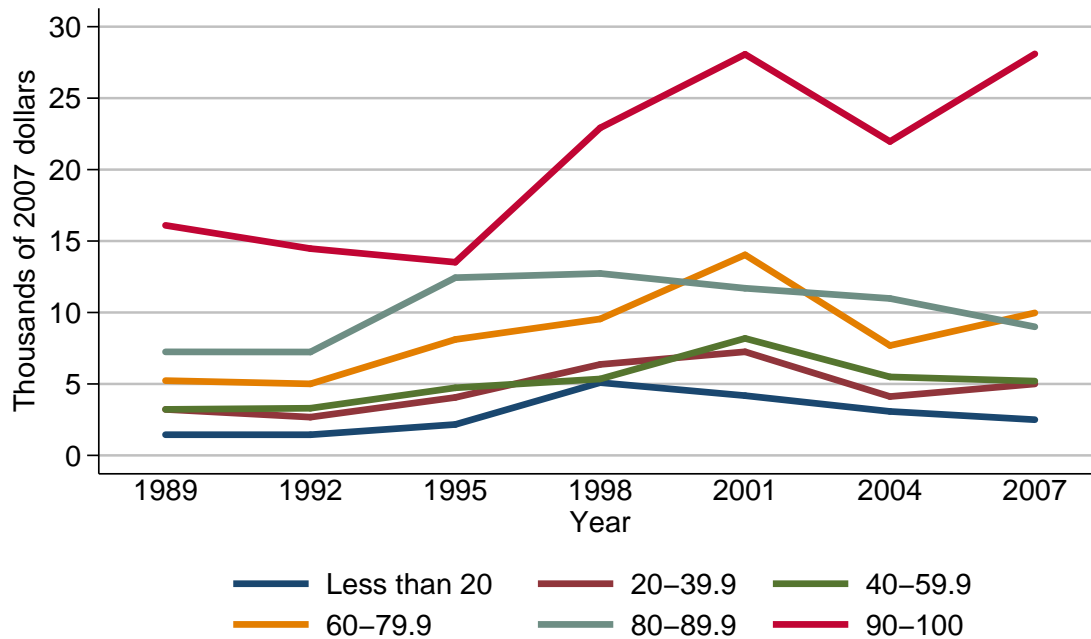

Median value of cash value life insurance for families with holdings

Year	Percentile of income					
	Less than 20	20-39.9	40-59.9	60-79.9	80-89.9	90-100
<i>Level (thousands of 2007 dollars)</i>						
1989	1.4	3.2	3.2	5.2	7.2	16.1
1992	1.4	2.7	3.3	5.0	7.2	14.5
1995	2.2	4.1	4.7	8.1	12.4	13.5
1998	5.1	6.4	5.3	9.5	12.7	22.9
2001	4.2	7.3	8.2	14.0	11.7	28.1
2004	3.1	4.1	5.5	7.7	11.0	22.0
2007	2.5	5.0	5.2	10.0	9.0	28.1
<i>Three-year change (percent)</i>						
1992	0.0	-15.6	3.1	-3.8	0.0	-9.9
1995	57.1	51.9	42.4	62.0	72.2	-6.9
1998	131.8	56.1	12.8	17.3	2.4	69.6
2001	-17.6	14.1	54.7	47.4	-7.9	22.7
2004	-26.2	-43.8	-32.9	-45.0	-6.0	-21.7
2007	-19.4	22.0	-5.5	29.9	-18.2	27.7

Mean value of cash value life insurance for families with holdings
By percentile of income

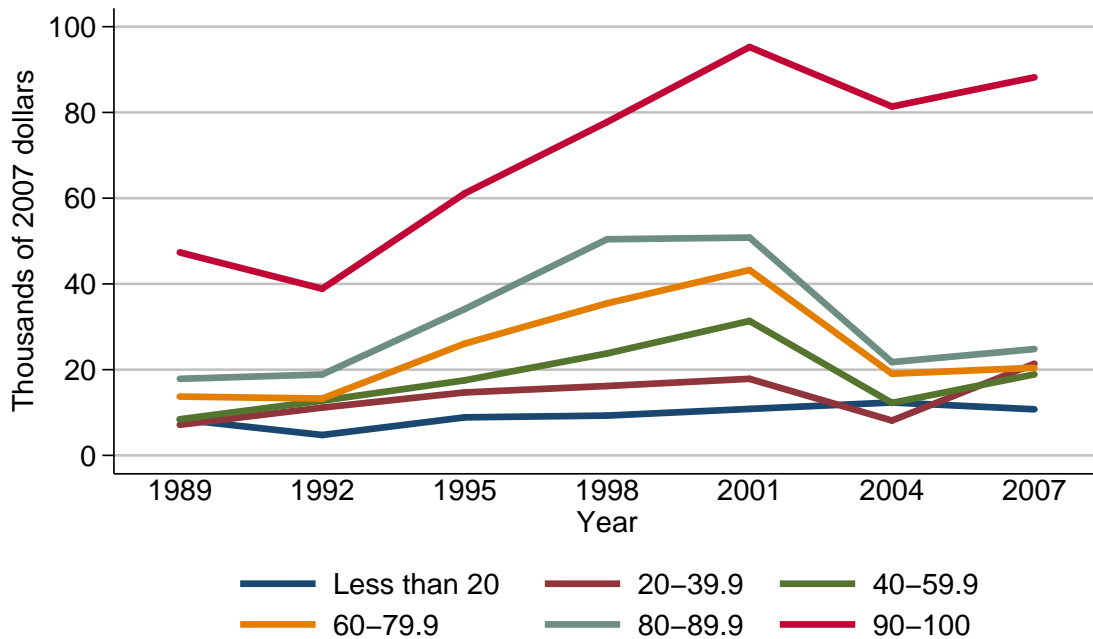

Mean value of cash value life insurance for families with holdings

Year	Percentile of income					
	Less than 20	20-39.9	40-59.9	60-79.9	80-89.9	90-100
<i>Level (thousands of 2007 dollars)</i>						
1989	8.4	7.1	8.4	13.7	17.9	47.4
1992	4.8	11.2	12.8	13.3	18.9	38.9
1995	8.9	14.7	17.5	26.1	34.1	61.1
1998	9.3	16.2	23.8	35.5	50.4	77.8
2001	10.8	17.9	31.4	43.2	50.8	95.3
2004	12.3	8.1	12.2	19.1	21.8	81.4
2007	10.8	21.4	18.9	20.4	24.8	88.2
<i>Three-year change (percent)</i>						
1992	-42.9	57.7	52.4	-2.9	5.6	-17.9
1995	85.4	31.2	36.7	96.2	80.4	57.1
1998	4.5	10.2	36.0	36.0	47.8	27.3
2001	16.1	10.5	31.9	21.7	0.8	22.5
2004	13.9	-54.7	-61.1	-55.8	-57.1	-14.6
2007	-12.2	164.2	54.9	6.8	13.8	8.4

Percent of families with cash value life insurance
By age of head

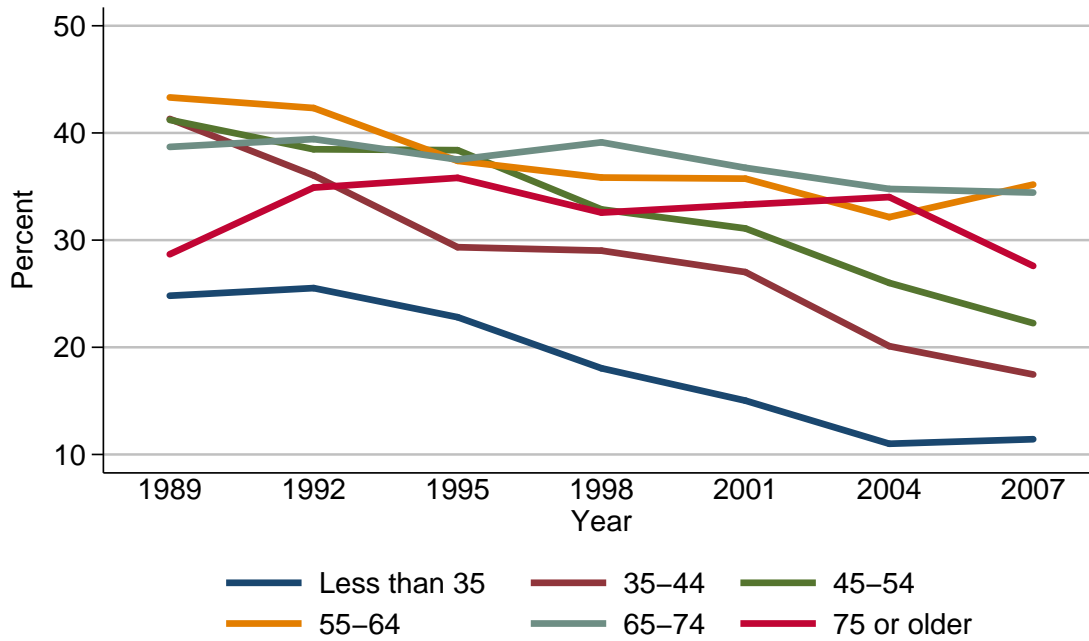

Percent of families with cash value life insurance

Year	Age of head					
	Less than 35	35-44	45-54	55-64	65-74	75 or older
<i>Level (percent)</i>						
1989	24.8	41.3	41.2	43.3	38.7	28.7
1992	25.5	36.0	38.5	42.3	39.4	34.9
1995	22.8	29.3	38.4	37.4	37.5	35.8
1998	18.0	29.0	32.9	35.8	39.1	32.6
2001	15.0	27.0	31.1	35.7	36.7	33.3
2004	11.0	20.1	26.0	32.1	34.8	34.0
2007	11.4	17.5	22.3	35.2	34.4	27.6
<i>Three-year change (percentage points)</i>						
1992	0.7	-5.3	-2.7	-1.0	0.7	6.2
1995	-2.7	-6.7	-0.1	-4.9	-1.9	0.9
1998	-4.8	-0.3	-5.5	-1.6	1.6	-3.2
2001	-3.0	-2.0	-1.8	-0.1	-2.4	0.7
2004	-4.0	-6.9	-5.1	-3.6	-1.9	0.7
2007	0.4	-2.6	-3.7	3.1	-0.4	-6.4

Median value of cash value life insurance for families with holdings
By age of head

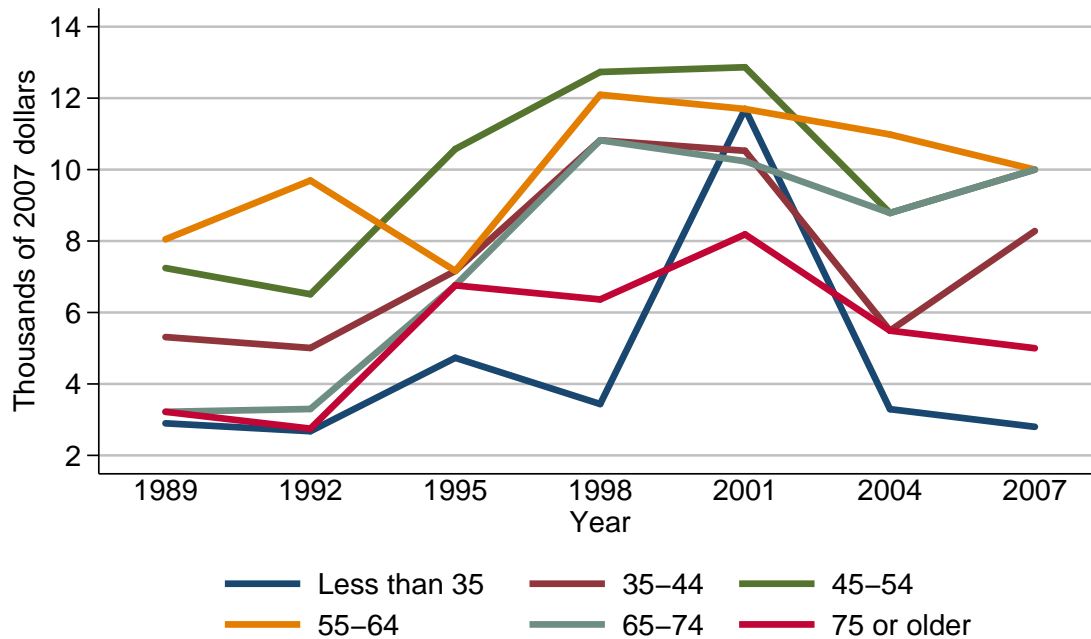

Median value of cash value life insurance for families with holdings

Year	Age of head					
	Less than 35	35-44	45-54	55-64	65-74	75 or older
<i>Level (thousands of 2007 dollars)</i>						
1989	2.9	5.3	7.2	8.0	3.2	3.2
1992	2.7	5.0	6.5	9.7	3.3	2.7
1995	4.7	7.2	10.6	7.2	6.8	6.8
1998	3.4	10.8	12.7	12.1	10.8	6.4
2001	11.7	10.5	12.9	11.7	10.2	8.2
2004	3.3	5.5	8.8	11.0	8.8	5.5
2007	2.8	8.3	10.0	10.0	10.0	5.0
<i>Three-year change (percent)</i>						
1992	-6.9	-5.7	-9.7	21.2	3.1	-15.6
1995	74.1	44.0	63.1	-25.8	106.1	151.9
1998	-27.7	50.0	19.8	68.1	58.8	-5.9
2001	244.1	-2.8	1.6	-3.3	-5.6	28.1
2004	-71.8	-47.6	-31.8	-6.0	-13.7	-32.9
2007	-15.2	50.9	13.6	-9.1	13.6	-9.1

Mean value of cash value life insurance for families with holdings
By age of head

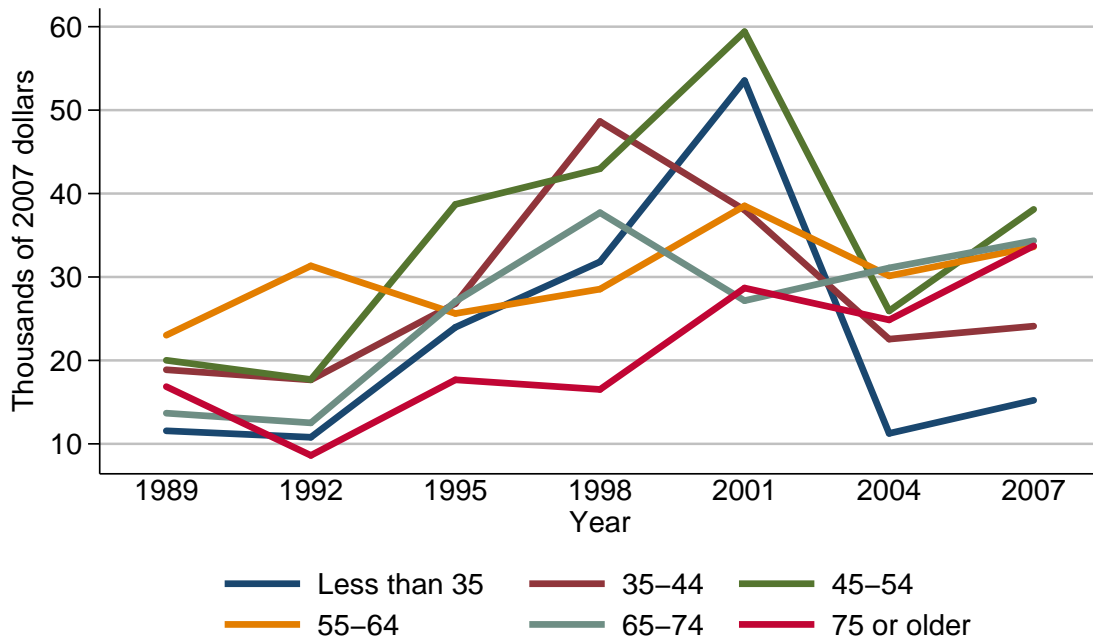

Mean value of cash value life insurance for families with holdings

Year	Age of head					
	Less than 35	35-44	45-54	55-64	65-74	75 or older
<i>Level (thousands of 2007 dollars)</i>						
1989	11.6	18.9	20.0	23.0	13.7	16.9
1992	10.8	17.7	17.7	31.3	12.5	8.6
1995	24.0	26.8	38.7	25.6	27.1	17.7
1998	31.8	48.6	43.0	28.5	37.7	16.5
2001	53.5	38.0	59.4	38.5	27.2	28.7
2004	11.3	22.6	25.9	30.1	31.1	24.9
2007	15.2	24.1	38.1	33.6	34.3	33.7
<i>Three-year change (percent)</i>						
1992	-6.9	-6.3	-11.5	36.1	-8.8	-49.1
1995	122.2	51.4	118.6	-18.2	116.8	105.8
1998	32.5	81.3	11.1	11.3	39.1	-6.8
2001	68.2	-21.8	38.1	35.1	-27.9	73.9
2004	-78.9	-40.5	-56.4	-21.8	14.3	-13.2
2007	34.5	6.6	47.1	11.6	10.3	35.3

Percent of families with cash value life insurance
By family structure

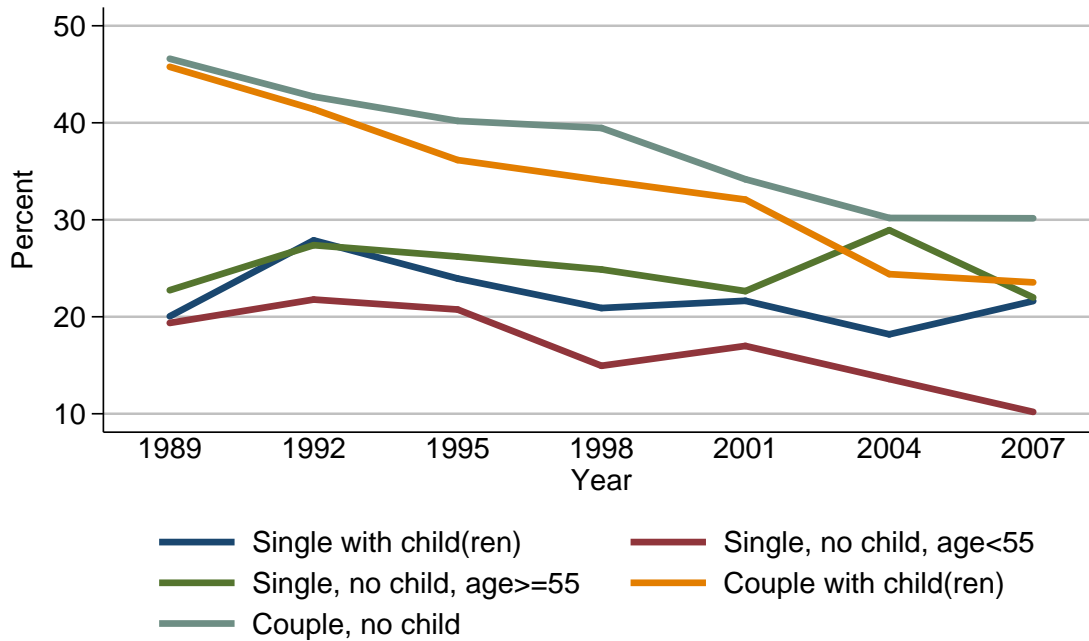

Percent of families with cash value life insurance

Year	Family structure				
	Single with child(ren)	Single, no child, age < 55	Single, no child, age ≥ 55	Couple with child(ren)	Couple, no child
<i>Level (percent)</i>					
1989	20.0	19.4	22.7	45.8	46.6
1992	27.9	21.8	27.4	41.4	42.7
1995	23.9	20.7	26.2	36.2	40.2
1998	20.9	14.9	24.9	34.1	39.5
2001	21.6	17.0	22.6	32.1	34.2
2004	18.2	13.6	28.9	24.4	30.2
2007	21.6	10.2	22.0	23.5	30.2
<i>Three-year change (percentage points)</i>					
1992	7.9	2.4	4.7	-4.4	-3.9
1995	-4.0	-1.1	-1.2	-5.2	-2.5
1998	-3.0	-5.8	-1.3	-2.1	-0.7
2001	0.7	2.1	-2.3	-2.0	-5.3
2004	-3.4	-3.4	6.3	-7.7	-4.0
2007	3.4	-3.4	-6.9	-0.9	0.0

Median value of cash value life insurance for families with holdings
By family structure

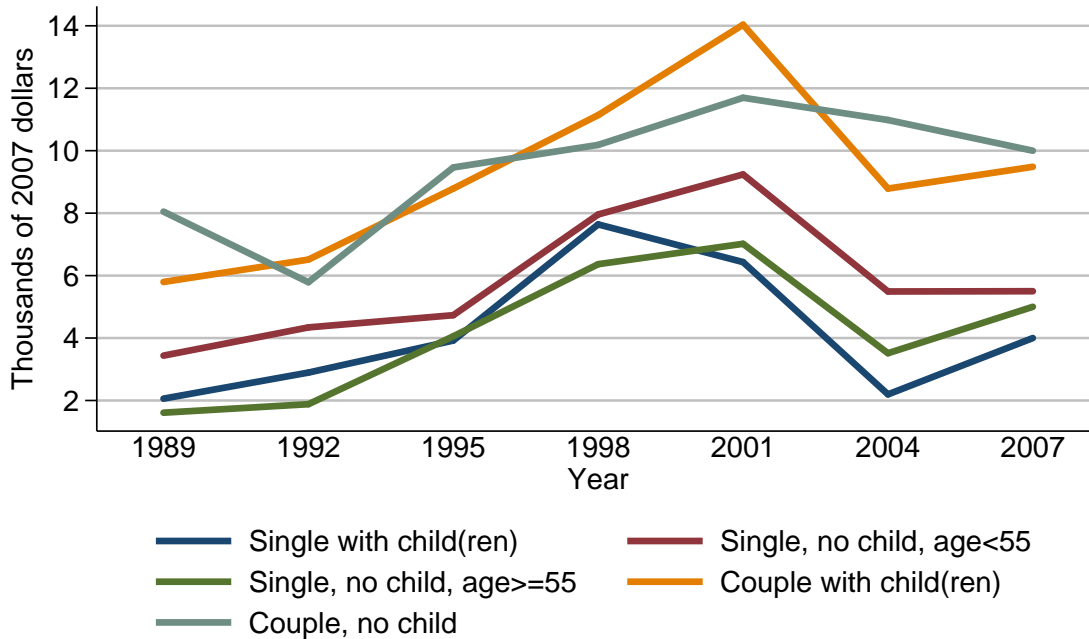

Median value of cash value life insurance for families with holdings

Year	Family structure				
	Single with child(ren)	Single, no child, age < 55	Single, no child, age ≥ 55	Couple with child(ren)	Couple, no child
<i>Level (thousands of 2007 dollars)</i>					
1989	2.1	3.4	1.6	5.8	8.0
1992	2.9	4.3	1.9	6.5	5.8
1995	3.9	4.7	4.1	8.8	9.5
1998	7.6	8.0	6.4	11.1	10.2
2001	6.4	9.2	7.0	14.0	11.7
2004	2.2	5.5	3.5	8.8	11.0
2007	4.0	5.5	5.0	9.5	10.0
<i>Three-year change (percent)</i>					
1992	38.1	26.5	18.8	12.1	-27.5
1995	34.5	9.3	115.8	35.4	63.8
1998	94.9	70.2	56.1	26.1	7.4
2001	-15.8	15.0	9.4	26.1	14.7
2004	-65.6	-40.2	-50.0	-37.1	-6.0
2007	81.8	0.0	42.9	8.0	-9.1

Mean value of cash value life insurance for families with holdings
By family structure

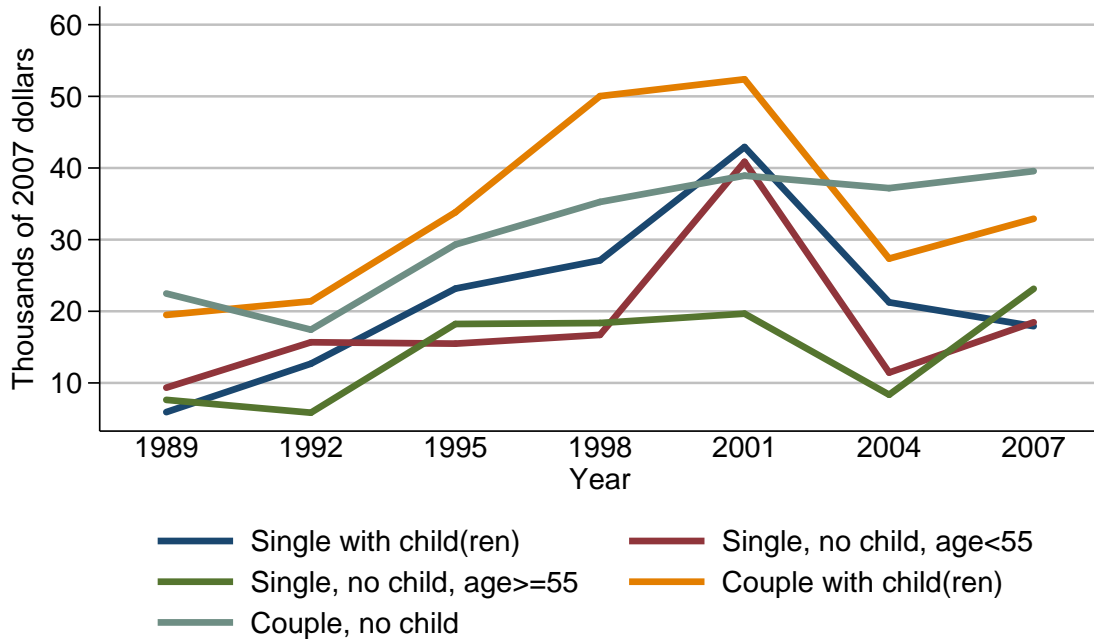

Mean value of cash value life insurance for families with holdings

Year	Family structure				
	Single with child(ren)	Single, no child, age < 55	Single, no child, age >= 55	Couple with child(ren)	Couple, no child
<i>Level (thousands of 2007 dollars)</i>					
1989	5.9	9.3	7.6	19.5	22.5
1992	12.7	15.7	5.8	21.4	17.4
1995	23.2	15.5	18.2	33.8	29.3
1998	27.1	16.7	18.4	50.0	35.3
2001	42.9	40.9	19.7	52.4	38.9
2004	21.2	11.4	8.4	27.4	37.2
2007	17.9	18.5	23.1	32.9	39.6
<i>Three-year change (percent)</i>					
1992	115.3	68.8	-23.7	9.7	-22.7
1995	82.7	-1.3	213.8	57.9	68.4
1998	16.8	7.7	1.1	47.9	20.5
2001	58.3	144.9	7.1	4.8	10.2
2004	-50.6	-72.1	-57.4	-47.7	-4.4
2007	-15.6	62.3	175.0	20.1	6.5

Percent of families with cash value life insurance
By education of head

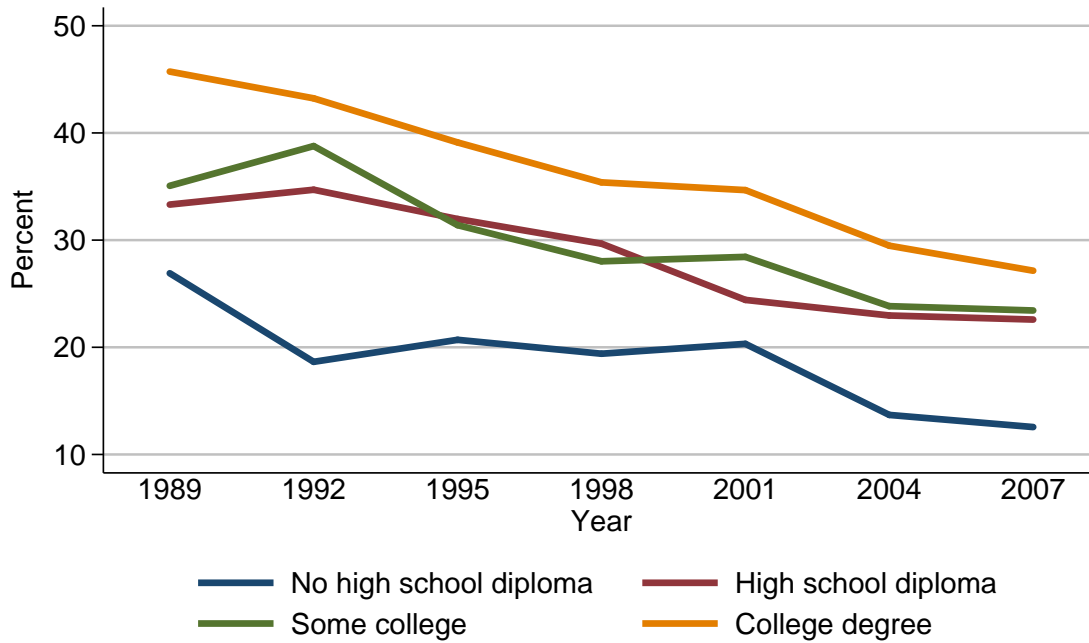

Percent of families with cash value life insurance

Year	Education of head			
	No high school diploma	High school diploma	Some college	College degree
<i>Level (percent)</i>				
1989	26.9	33.3	35.1	45.7
1992	18.6	34.7	38.8	43.2
1995	20.7	32.0	31.4	39.1
1998	19.4	29.7	28.0	35.4
2001	20.3	24.4	28.4	34.7
2004	13.7	23.0	23.8	29.5
2007	12.6	22.6	23.4	27.1
<i>Three-year change (percentage points)</i>				
1992	-8.3	1.4	3.7	-2.5
1995	2.1	-2.7	-7.4	-4.1
1998	-1.3	-2.3	-3.4	-3.7
2001	0.9	-5.3	0.4	-0.7
2004	-6.6	-1.4	-4.6	-5.2
2007	-1.1	-0.4	-0.4	-2.4

Median value of cash value life insurance for families with holdings
By education of head

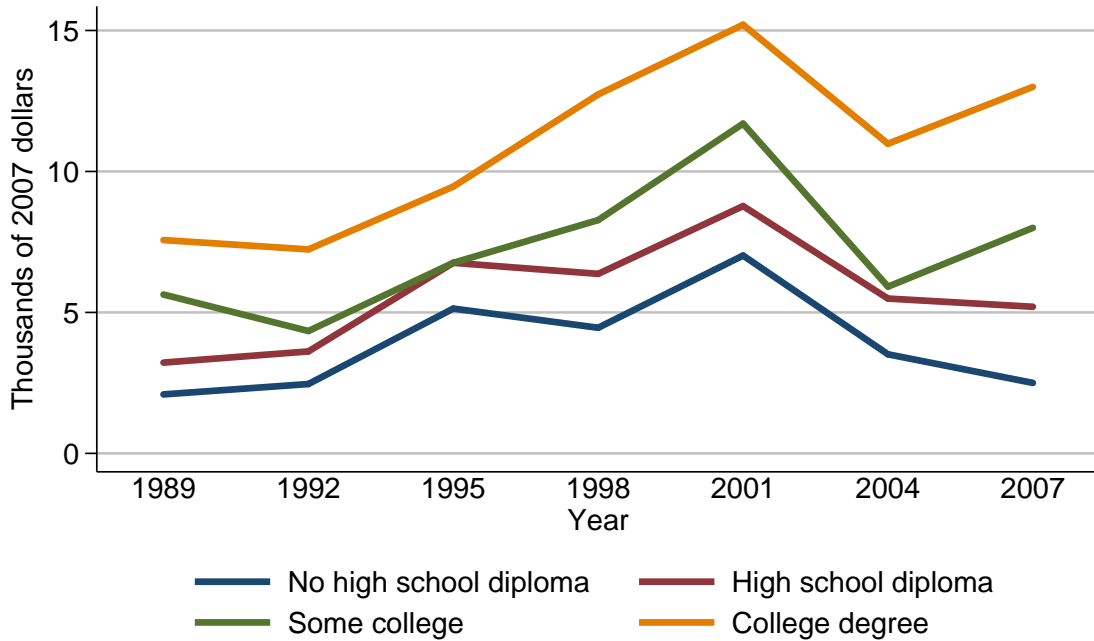

Median value of cash value life insurance for families with holdings

Year	Education of head			
	No high school diploma	High school diploma	Some college	College degree
<i>Level (thousands of 2007 dollars)</i>				
1989	2.1	3.2	5.6	7.6
1992	2.5	3.6	4.3	7.2
1995	5.1	6.8	6.8	9.5
1998	4.5	6.4	8.3	12.7
2001	7.0	8.8	11.7	15.2
2004	3.5	5.5	5.9	11.0
2007	2.5	5.2	8.0	13.0
<i>Three-year change (percent)</i>				
1992	19.0	12.5	-23.2	-5.3
1995	104.0	88.9	58.1	31.9
1998	-11.8	-5.9	22.1	33.7
2001	55.6	37.5	41.0	19.7
2004	-50.0	-37.5	-49.6	-27.6
2007	-28.6	-5.5	35.6	18.2

Mean value of cash value life insurance for families with holdings
By education of head

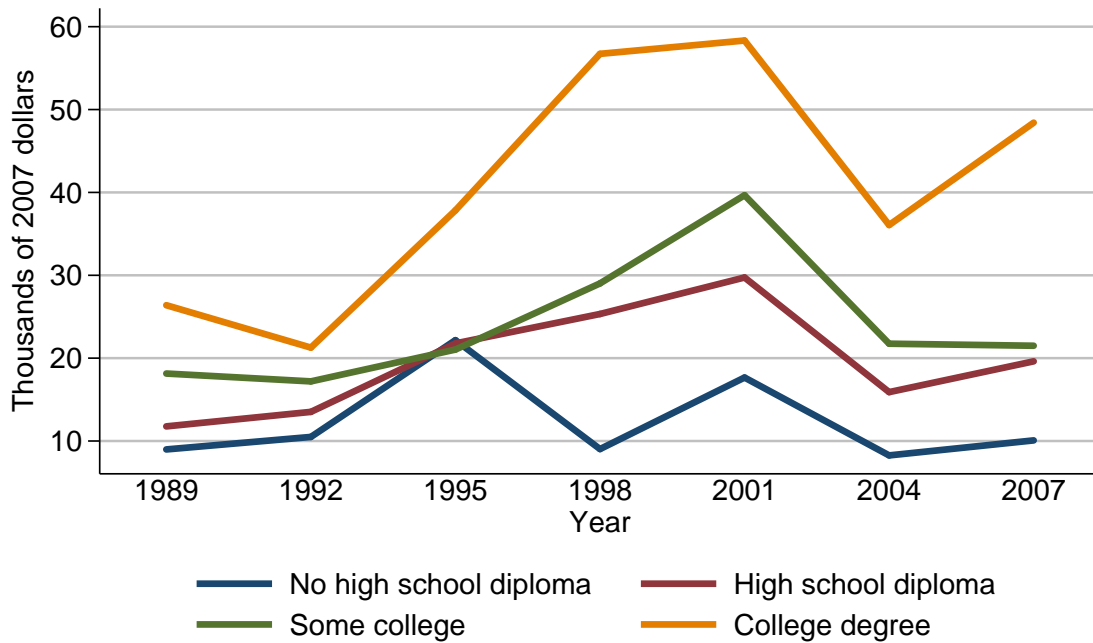

Mean value of cash value life insurance for families with holdings

Year	Education of head			
	No high school diploma	High school diploma	Some college	College degree
<i>Level (thousands of 2007 dollars)</i>				
1989	9.0	11.8	18.1	26.4
1992	10.5	13.5	17.2	21.3
1995	22.2	21.8	21.0	37.8
1998	9.0	25.3	29.0	56.7
2001	17.7	29.7	39.7	58.3
2004	8.3	15.9	21.7	36.1
2007	10.1	19.6	21.5	48.4
<i>Three-year change (percent)</i>				
1992	16.7	14.4	-5.0	-19.3
1995	111.4	61.5	22.1	77.5
1998	-59.5	16.1	38.1	50.0
2001	96.7	17.4	36.9	2.8
2004	-53.1	-46.5	-45.3	-38.1
2007	21.7	23.3	-0.9	34.1

Percent of families with cash value life insurance
By race or ethnicity of respondent

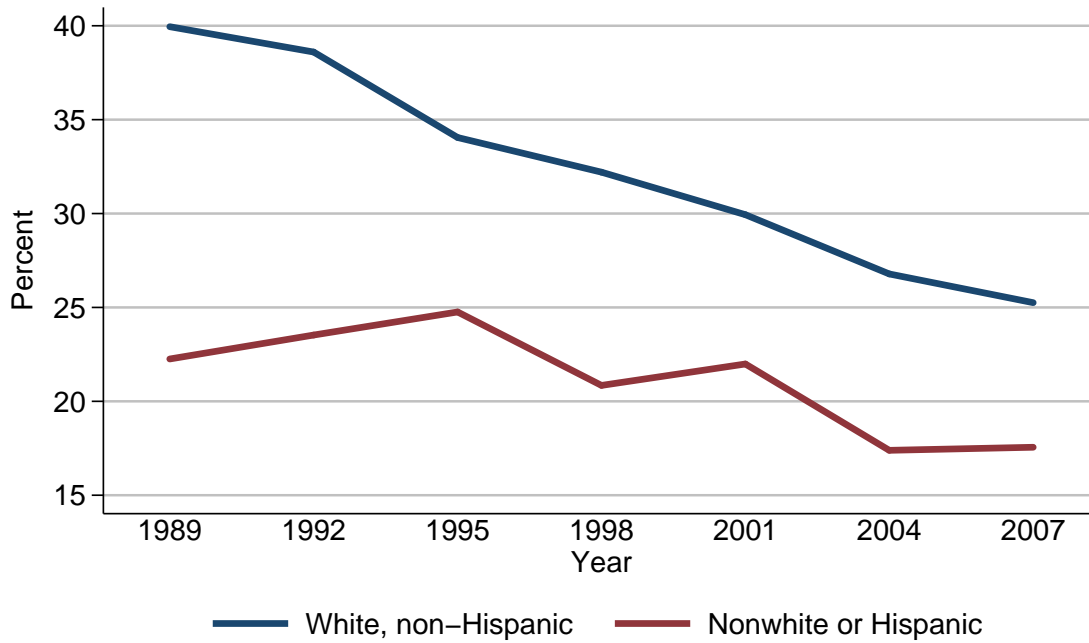

Percent of families with cash value life insurance

Year	Race or ethnicity of respondent	
	White, non-Hispanic	Nonwhite or Hispanic
<i>Level (percent)</i>		
1989	40.0	22.3
1992	38.6	23.5
1995	34.1	24.8
1998	32.2	20.8
2001	29.9	22.0
2004	26.8	17.4
2007	25.3	17.6
<i>Three-year change (percentage points)</i>		
1992	-1.4	1.2
1995	-4.5	1.3
1998	-1.9	-4.0
2001	-2.3	1.2
2004	-3.1	-4.6
2007	-1.5	0.2

Median value of cash value life insurance for families with holdings
By race or ethnicity of respondent

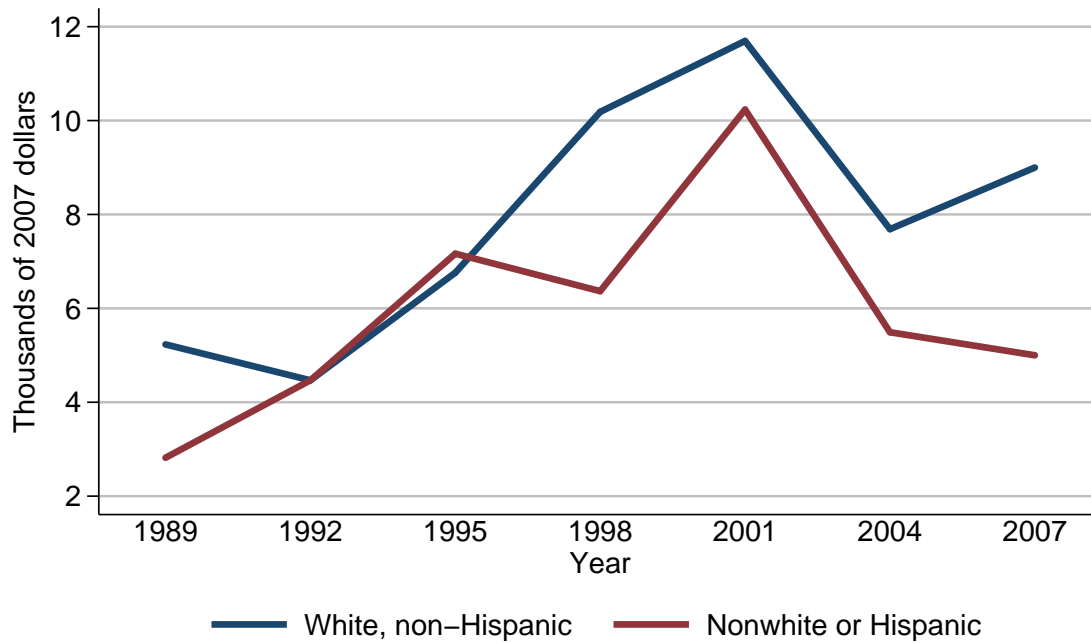

Median value of cash value life insurance for families with holdings

Year	Race or ethnicity of respondent	
	White, non-Hispanic	Nonwhite or Hispanic
<i>Level (thousands of 2007 dollars)</i>		
1989	5.2	2.8
1992	4.5	4.5
1995	6.8	7.2
1998	10.2	6.4
2001	11.7	10.2
2004	7.7	5.5
2007	9.0	5.0
<i>Three-year change (percent)</i>		
1992	-13.5	60.7
1995	51.1	60.0
1998	50.0	-11.1
2001	14.7	59.4
2004	-34.2	-46.1
2007	16.9	-9.1

Mean value of cash value life insurance for families with holdings
By race or ethnicity of respondent

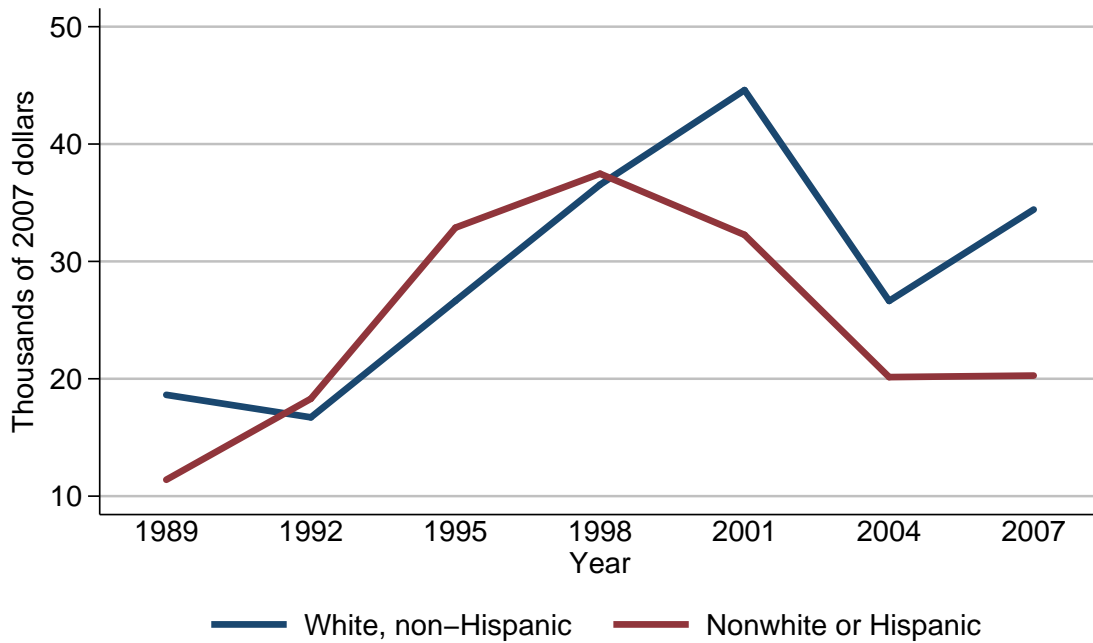

Mean value of cash value life insurance for families with holdings

Year	Race or ethnicity of respondent	
	White, non-Hispanic	Nonwhite or Hispanic
<i>Level (thousands of 2007 dollars)</i>		
1989	18.6	11.4
1992	16.7	18.3
1995	26.6	32.9
1998	36.5	37.5
2001	44.6	32.3
2004	26.6	20.1
2007	34.4	20.3
<i>Three-year change (percent)</i>		
1992	-10.2	60.5
1995	59.3	79.8
1998	37.2	14.0
2001	22.2	-13.9
2004	-40.4	-37.8
2007	29.3	1.0

Percent of families with cash value life insurance
By current work status of head

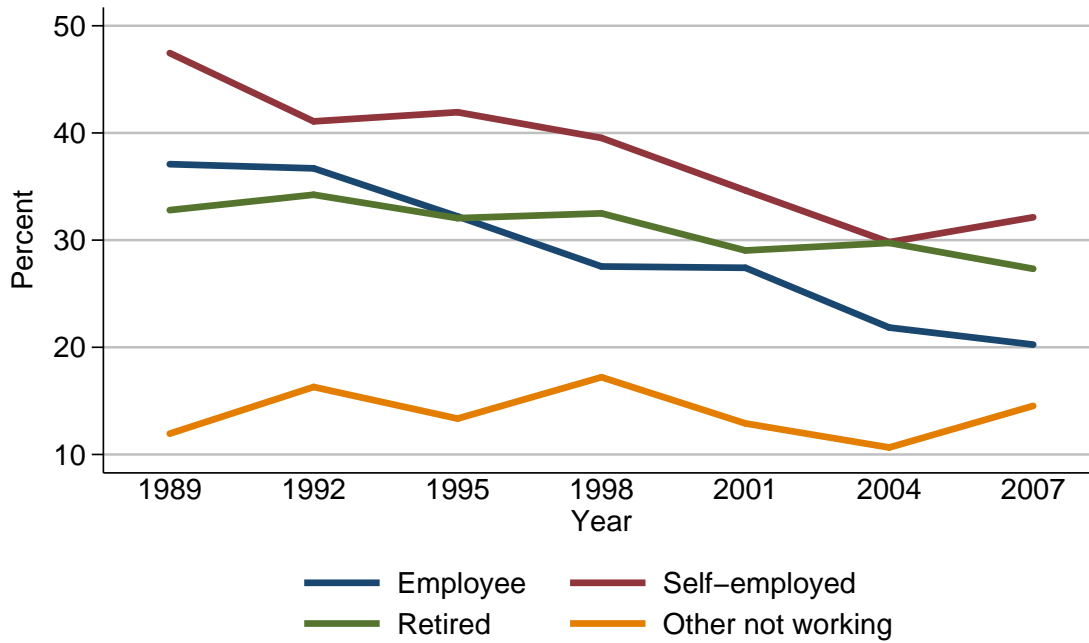

Percent of families with cash value life insurance

Year	Current work status of head			
	Employee	Self-employed	Retired	Other not working
<i>Level (percent)</i>				
1989	37.1	47.5	32.8	11.9
1992	36.7	41.1	34.2	16.3
1995	32.2	41.9	32.1	13.3
1998	27.5	39.5	32.5	17.2
2001	27.4	34.6	29.0	12.9
2004	21.8	29.8	29.7	10.7
2007	20.3	32.1	27.3	14.5
<i>Three-year change (percentage points)</i>				
1992	-0.4	-6.4	1.4	4.4
1995	-4.5	0.8	-2.1	-3.0
1998	-4.7	-2.4	0.4	3.9
2001	-0.1	-4.9	-3.5	-4.3
2004	-5.6	-4.8	0.7	-2.2
2007	-1.5	2.3	-2.4	3.8

Median value of cash value life insurance for families with holdings
By current work status of head

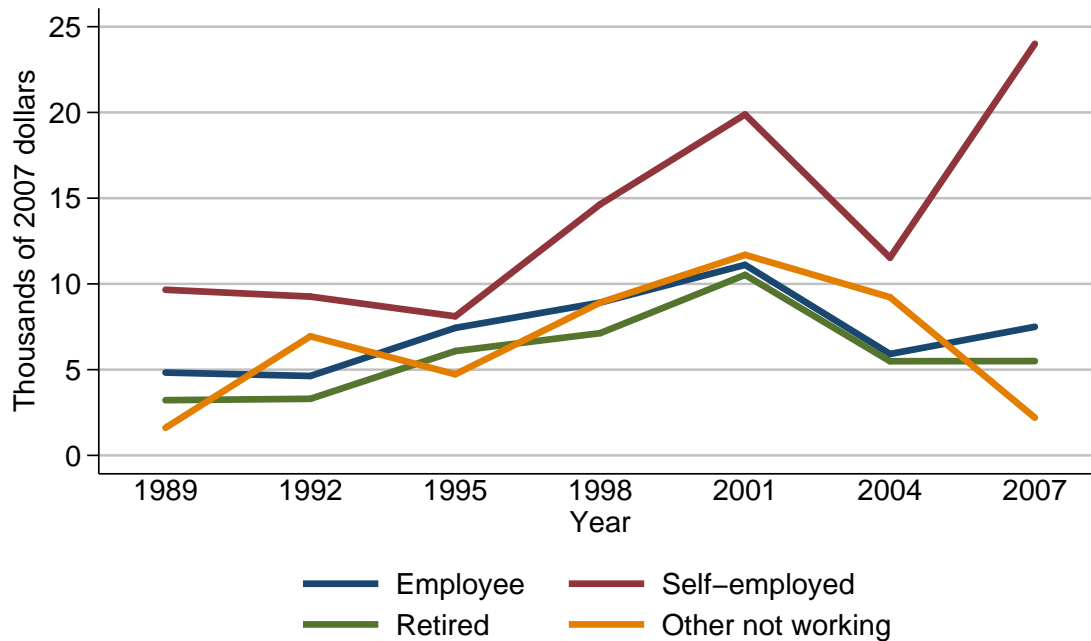

Median value of cash value life insurance for families with holdings

Year	Current work status of head			
	Employee	Self-employed	Retired	Other not working
<i>Level (thousands of 2007 dollars)</i>				
1989	4.8	9.7	3.2	1.6
1992	4.6	9.3	3.3	6.9
1995	7.4	8.1	6.1	4.7
1998	8.9	14.6	7.1	8.9
2001	11.1	19.9	10.5	11.7
2004	5.9	11.5	5.5	9.2
2007	7.5	24.0	5.5	2.2
<i>Three-year change (percent)</i>				
1992	-4.2	-4.1	3.1	331.2
1995	60.9	-12.9	84.8	-31.9
1998	20.3	80.2	16.4	89.4
2001	24.7	36.3	47.9	31.5
2004	-46.8	-42.2	-47.6	-21.4
2007	27.1	108.7	0.0	-76.1

Mean value of cash value life insurance for families with holdings
By current work status of head

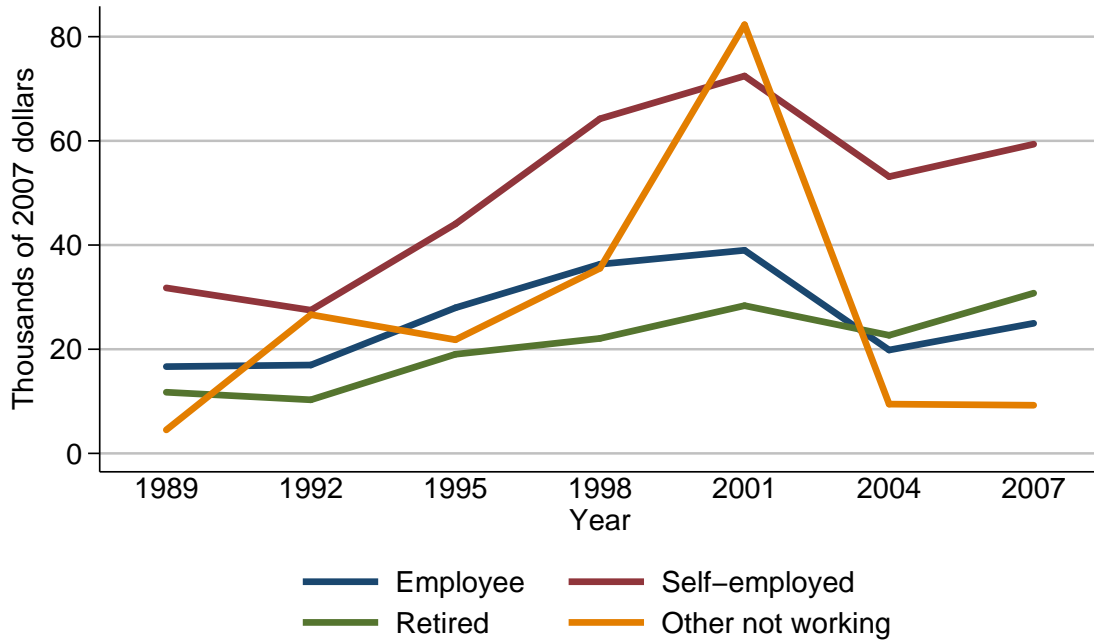

Mean value of cash value life insurance for families with holdings

Year	Current work status of head			
	Employee	Self-employed	Retired	Other not working
<i>Level (thousands of 2007 dollars)</i>				
1989	16.7	31.8	11.7	4.5
1992	17.0	27.5	10.3	26.6
1995	28.0	44.0	19.0	21.8
1998	36.3	64.2	22.1	35.5
2001	39.0	72.4	28.4	82.3
2004	19.8	53.1	22.7	9.5
2007	25.0	59.4	30.8	9.2
<i>Three-year change (percent)</i>				
1992	1.8	-13.5	-12.0	491.1
1995	64.7	60.0	84.5	-18.0
1998	29.6	45.9	16.3	62.8
2001	7.4	12.8	28.5	131.8
2004	-49.2	-26.7	-20.1	-88.5
2007	26.3	11.9	35.7	-3.2

Percent of families with cash value life insurance
By current occupation of head

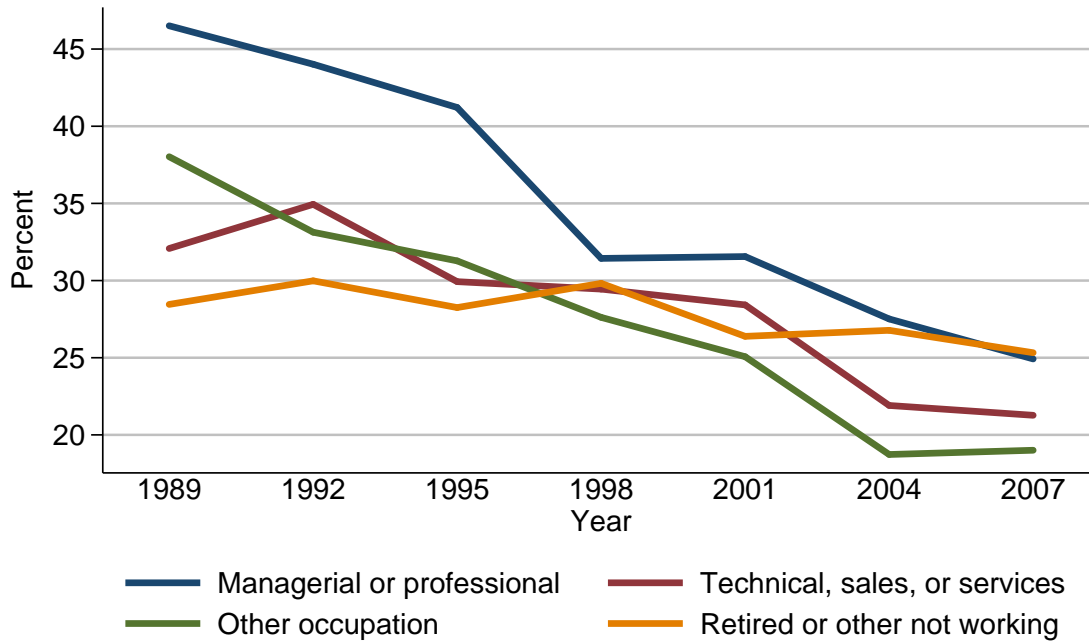

Percent of families with cash value life insurance

Year	Current occupation of head			
	Managerial or professional	Technical, sales, or services	Other occupation	Retired or other not working
<i>Level (percent)</i>				
1989	46.5	32.1	38.0	28.5
1992	44.0	34.9	33.1	30.0
1995	41.2	29.9	31.3	28.3
1998	31.4	29.4	27.6	29.8
2001	31.6	28.4	25.1	26.4
2004	27.5	21.9	18.7	26.8
2007	24.9	21.3	19.0	25.3
<i>Three-year change (percentage points)</i>				
1992	-2.5	2.8	-4.9	1.5
1995	-2.8	-5.0	-1.8	-1.7
1998	-9.8	-0.5	-3.7	1.5
2001	0.2	-1.0	-2.5	-3.4
2004	-4.1	-6.5	-6.4	0.4
2007	-2.6	-0.6	0.3	-1.5

Median value of cash value life insurance for families with holdings
By current occupation of head

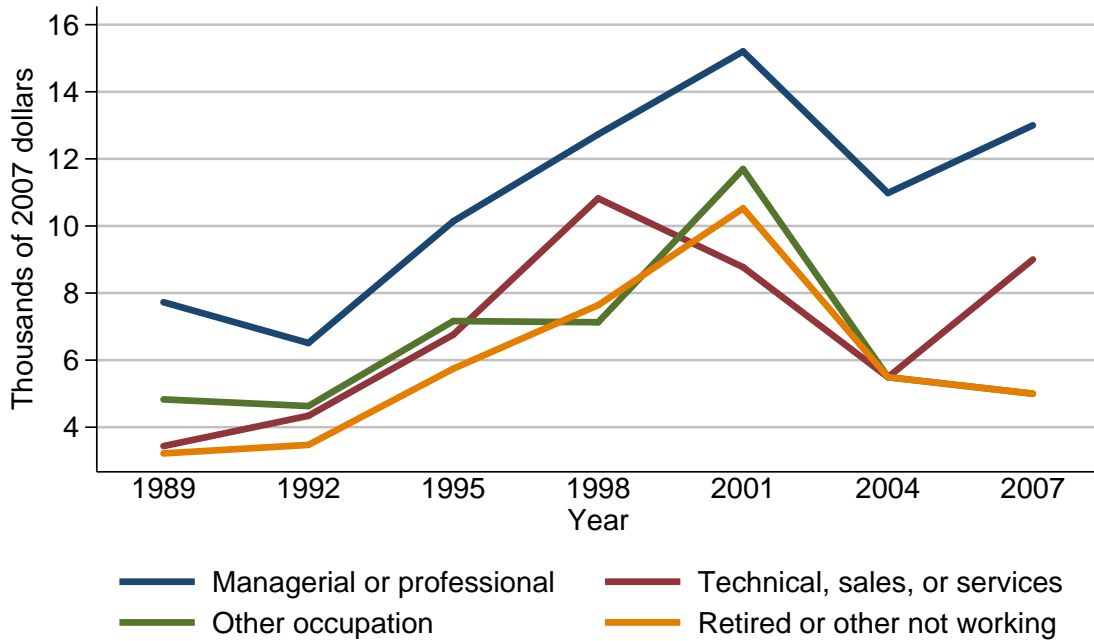

Median value of cash value life insurance for families with holdings

Year	Current occupation of head			
	Managerial or professional	Technical, sales, or services	Other occupation	Retired or other not working
<i>Level (thousands of 2007 dollars)</i>				
1989	7.7	3.4	4.8	3.2
1992	6.5	4.3	4.6	3.5
1995	10.1	6.8	7.2	5.7
1998	12.7	10.8	7.1	7.6
2001	15.2	8.8	11.7	10.5
2004	11.0	5.5	5.5	5.5
2007	13.0	9.0	5.0	5.0
<i>Three-year change (percent)</i>				
1992	-15.6	26.5	-4.2	9.4
1995	55.4	58.1	56.5	62.9
1998	25.7	58.8	-1.4	33.3
2001	19.7	-18.5	64.8	38.2
2004	-27.6	-37.5	-53.0	-47.6
2007	18.2	63.6	-9.1	-9.1

Mean value of cash value life insurance for families with holdings
By current occupation of head

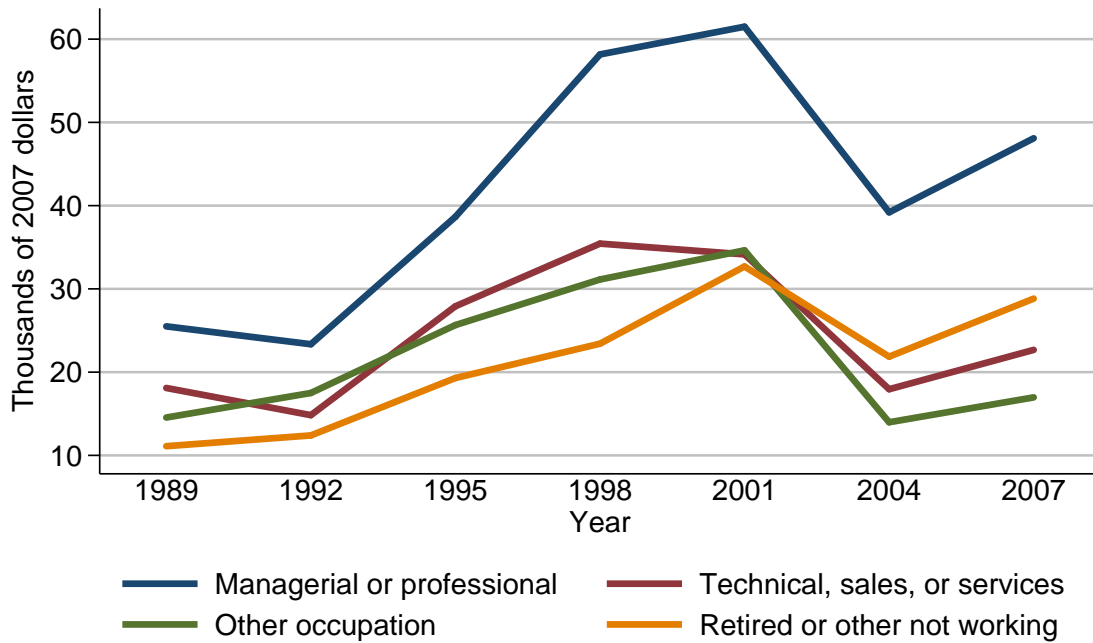

Mean value of cash value life insurance for families with holdings

Year	Current occupation of head			
	Managerial or professional	Technical, sales, or services	Other occupation	Retired or other not working
<i>Level (thousands of 2007 dollars)</i>				
1989	25.5	18.1	14.5	11.1
1992	23.4	14.8	17.5	12.4
1995	38.7	27.9	25.7	19.3
1998	58.2	35.4	31.1	23.4
2001	61.5	34.1	34.6	32.7
2004	39.2	17.9	14.0	21.9
2007	48.1	22.7	17.0	28.8
<i>Three-year change (percent)</i>				
1992	-8.2	-18.2	20.7	11.7
1995	65.4	88.5	46.9	55.6
1998	50.4	26.9	21.0	21.2
2001	5.7	-3.7	11.3	39.7
2004	-36.3	-47.5	-59.5	-33.0
2007	22.7	26.8	21.4	31.5

Percent of families with cash value life insurance
By region

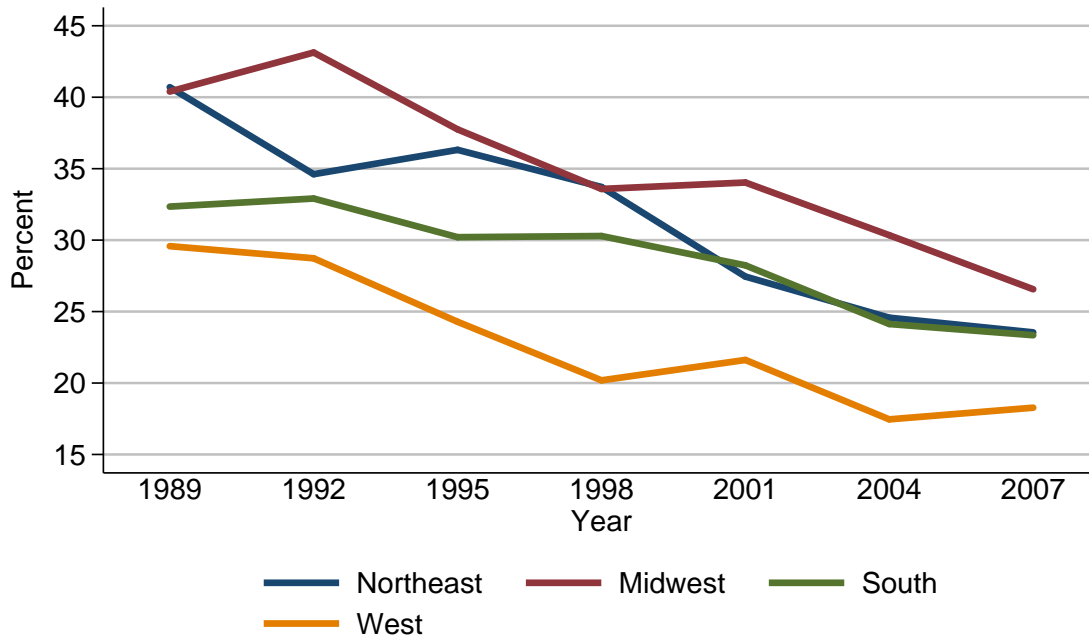

Percent of families with cash value life insurance

Year	Region			
	Northeast	Midwest	South	West
<i>Level (percent)</i>				
1989	40.7	40.4	32.3	29.6
1992	34.6	43.1	32.9	28.7
1995	36.3	37.8	30.2	24.3
1998	33.7	33.6	30.3	20.2
2001	27.5	34.0	28.2	21.6
2004	24.6	30.3	24.1	17.5
2007	23.5	26.6	23.3	18.3
<i>Three-year change (percentage points)</i>				
1992	-6.1	2.7	0.6	-0.9
1995	1.7	-5.3	-2.7	-4.4
1998	-2.6	-4.2	0.1	-4.1
2001	-6.2	0.4	-2.1	1.4
2004	-2.9	-3.7	-4.1	-4.1
2007	-1.1	-3.7	-0.8	0.8

Median value of cash value life insurance for families with holdings
By region

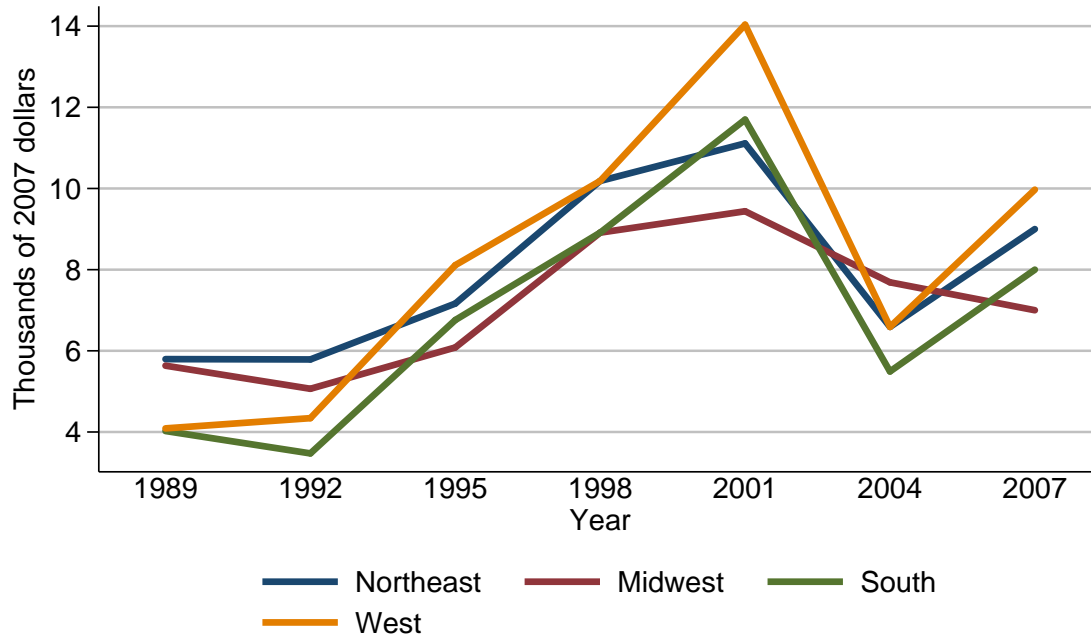

Median value of cash value life insurance for families with holdings

Year	Region			
	Northeast	Midwest	South	West
<i>Level (thousands of 2007 dollars)</i>				
1989	5.8	5.6	4.0	4.1
1992	5.8	5.1	3.5	4.3
1995	7.2	6.1	6.8	8.1
1998	10.2	8.9	8.9	10.2
2001	11.1	9.4	11.7	14.0
2004	6.6	7.7	5.5	6.6
2007	9.0	7.0	8.0	10.0
<i>Three-year change (percent)</i>				
1992	0.0	-8.9	-12.5	4.9
1995	24.1	19.6	94.3	88.4
1998	41.7	45.9	30.9	25.9
2001	8.8	5.6	31.5	37.3
2004	-40.5	-18.1	-53.0	-52.9
2007	36.4	-9.1	45.5	51.5

Mean value of cash value life insurance for families with holdings
By region

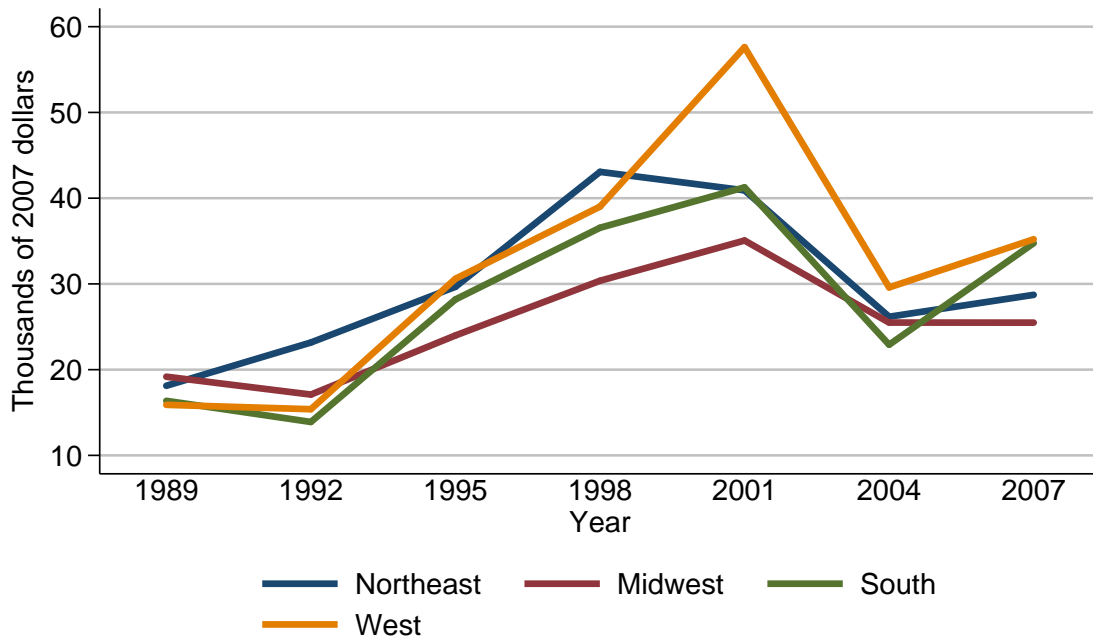

Mean value of cash value life insurance for families with holdings

Year	Region			
	Northeast	Midwest	South	West
<i>Level (thousands of 2007 dollars)</i>				
1989	18.1	19.2	16.4	15.9
1992	23.2	17.1	13.9	15.4
1995	29.7	24.0	28.2	30.6
1998	43.1	30.4	36.5	39.0
2001	40.9	35.1	41.3	57.6
2004	26.2	25.5	22.9	29.6
2007	28.7	25.5	34.8	35.2
<i>Three-year change (percent)</i>				
1992	28.2	-10.9	-15.2	-3.1
1995	28.0	40.4	102.9	98.7
1998	45.1	26.7	29.4	27.5
2001	-5.1	15.5	13.2	47.7
2004	-35.9	-27.4	-44.6	-48.6
2007	9.5	0.0	52.0	18.9

Percent of families with cash value life insurance
By urbanicity

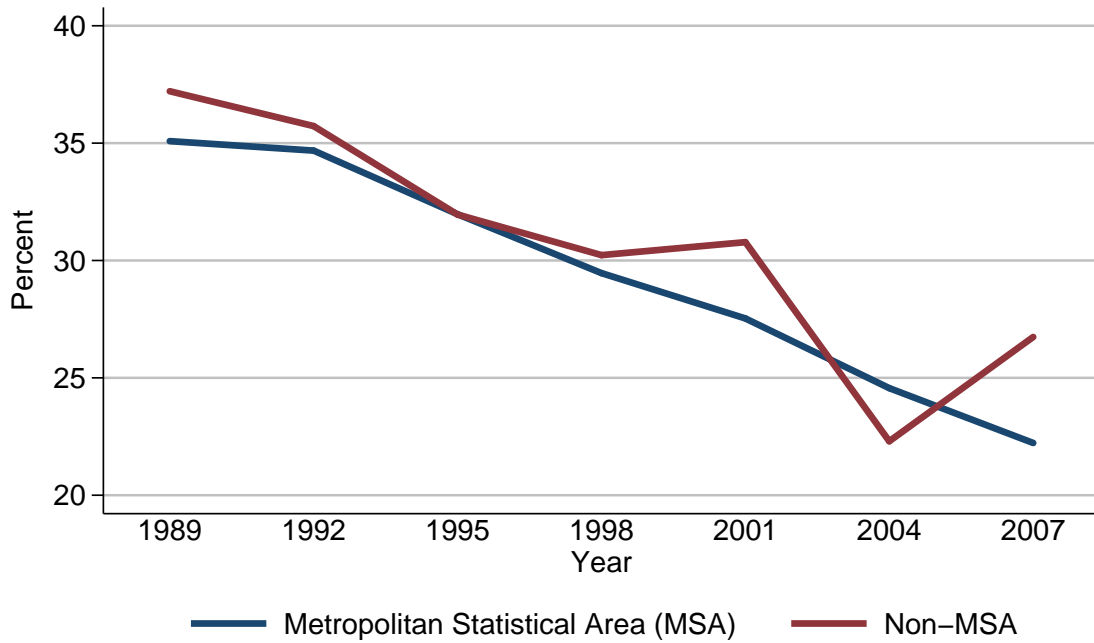

Percent of families with cash value life insurance

Year	Urbanicity	
	Metropolitan Statistical Area (MSA)	Non-MSA
<i>Level (percent)</i>		
1989	35.1	37.2
1992	34.7	35.7
1995	32.0	32.0
1998	29.5	30.2
2001	27.5	30.8
2004	24.6	22.3
2007	22.2	26.7
<i>Three-year change (percentage points)</i>		
1992	-0.4	-1.5
1995	-2.7	-3.7
1998	-2.5	-1.8
2001	-2.0	0.6
2004	-2.9	-8.5
2007	-2.4	4.4

Median value of cash value life insurance for families with holdings
By urbanicity

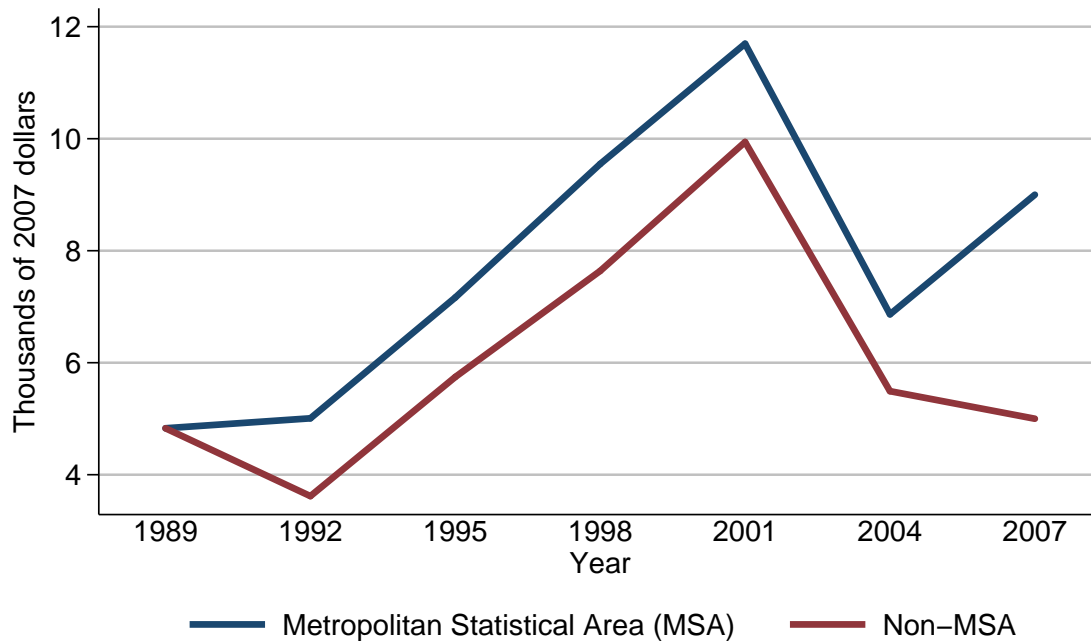

Median value of cash value life insurance for families with holdings

Year	Urbanicity	
	Metropolitan Statistical Area (MSA)	Non-MSA
<i>Level (thousands of 2007 dollars)</i>		
1989	4.8	4.8
1992	5.0	3.6
1995	7.2	5.7
1998	9.5	7.6
2001	11.7	9.9
2004	6.9	5.5
2007	9.0	5.0
<i>Three-year change (percent)</i>		
1992	4.2	-25.0
1995	44.0	58.3
1998	31.9	33.3
2001	23.2	30.3
2004	-41.0	-44.4
2007	30.4	-9.1

Mean value of cash value life insurance for families with holdings
By urbanicity

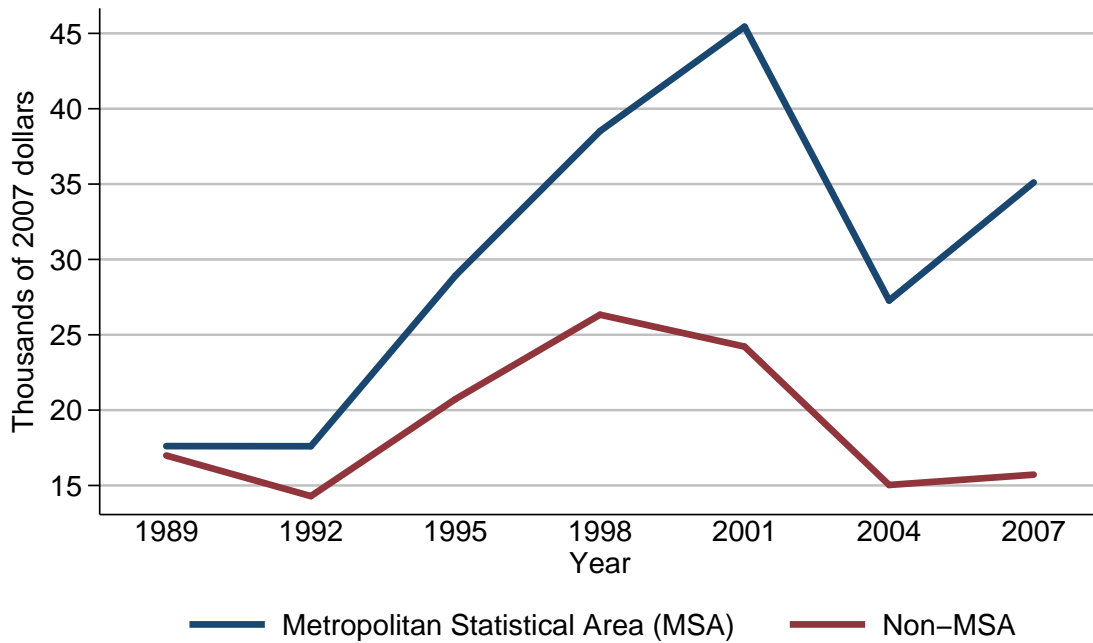

Mean value of cash value life insurance for families with holdings

Year	Urbanicity	
	Metropolitan Statistical Area (MSA)	Non-MSA
<i>Level (thousands of 2007 dollars)</i>		
1989	17.6	17.0
1992	17.6	14.3
1995	28.9	20.7
1998	38.5	26.3
2001	45.4	24.2
2004	27.3	15.0
2007	35.1	15.7
<i>Three-year change (percent)</i>		
1992	0.0	-15.9
1995	64.2	44.8
1998	33.2	27.1
2001	17.9	-8.0
2004	-39.9	-38.0
2007	28.6	4.7

Percent of families with cash value life insurance
By housing status

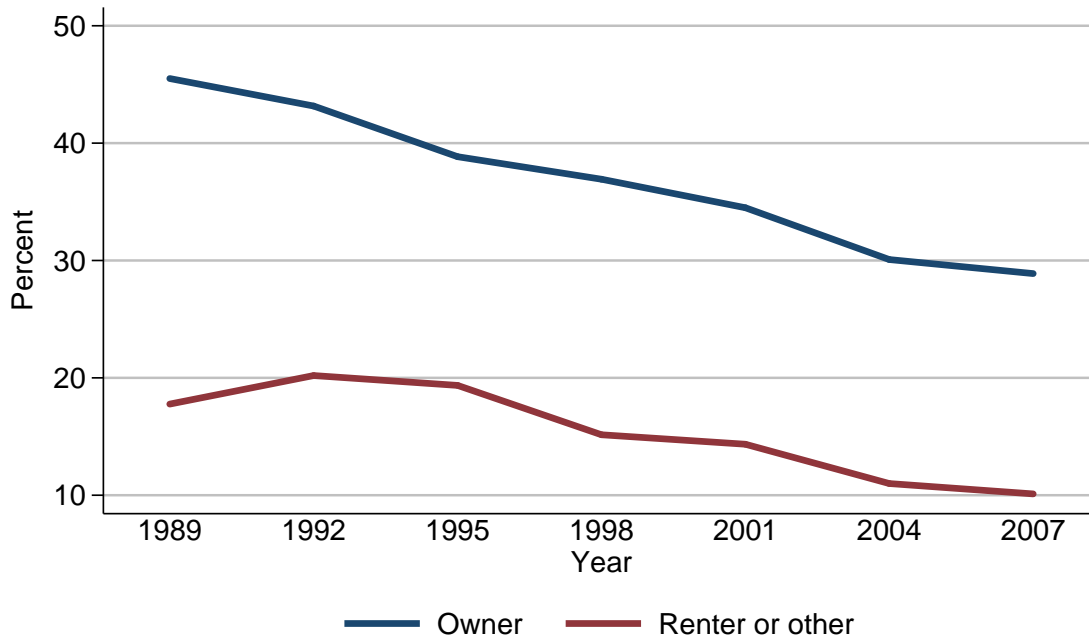

Percent of families with cash value life insurance

Year	Housing status	
	Owner	Renter or other
<i>Level (percent)</i>		
1989	45.5	17.8
1992	43.2	20.2
1995	38.8	19.4
1998	36.9	15.2
2001	34.5	14.3
2004	30.1	11.0
2007	28.9	10.1
<i>Three-year change (percentage points)</i>		
1992	-2.3	2.4
1995	-4.4	-0.8
1998	-1.9	-4.2
2001	-2.4	-0.9
2004	-4.4	-3.3
2007	-1.2	-0.9

Median value of cash value life insurance for families with holdings
By housing status

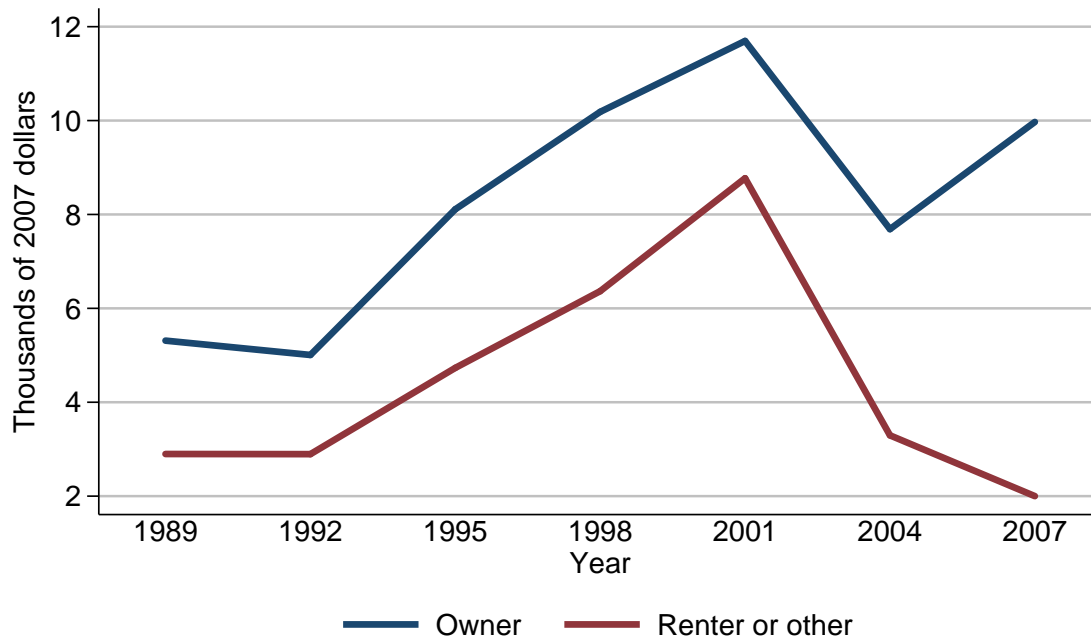

Median value of cash value life insurance for families with holdings

Year	Housing status	
	Owner	Renter or other
<i>Level (thousands of 2007 dollars)</i>		
1989	5.3	2.9
1992	5.0	2.9
1995	8.1	4.7
1998	10.2	6.4
2001	11.7	8.8
2004	7.7	3.3
2007	10.0	2.0
<i>Three-year change (percent)</i>		
1992	-5.7	0.0
1995	62.0	62.1
1998	25.9	36.2
2001	14.7	37.5
2004	-34.2	-62.5
2007	29.9	-39.4

Mean value of cash value life insurance for families with holdings
By housing status

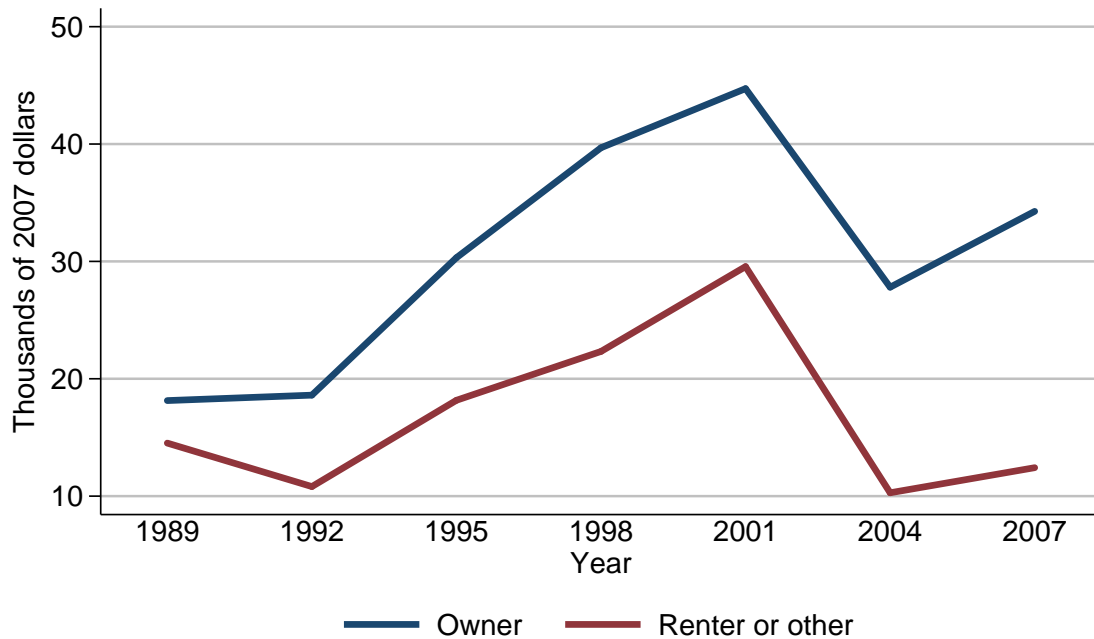

Mean value of cash value life insurance for families with holdings

Year	Housing status	
	Owner	Renter or other
<i>Level (thousands of 2007 dollars)</i>		
1989	18.1	14.5
1992	18.6	10.8
1995	30.3	18.2
1998	39.7	22.3
2001	44.7	29.6
2004	27.8	10.3
2007	34.3	12.4
<i>Three-year change (percent)</i>		
1992	2.8	-25.5
1995	62.9	68.5
1998	31.0	22.5
2001	12.6	32.7
2004	-37.8	-65.2
2007	23.4	20.4

Percent of families with cash value life insurance
By percentile of net worth

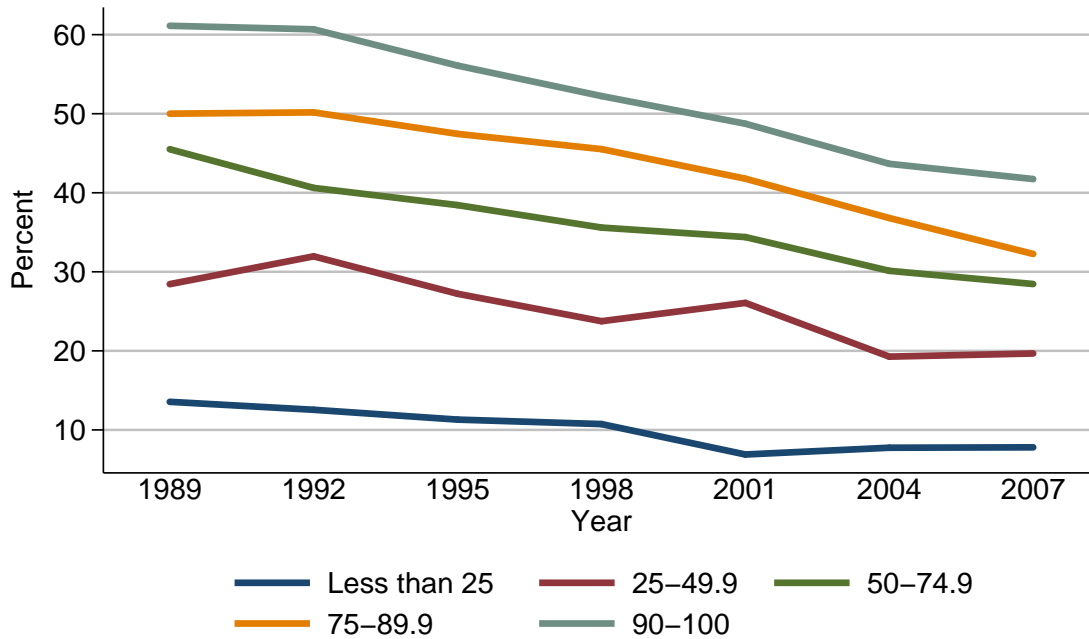

Percent of families with cash value life insurance

Year	Percentile of net worth				
	Less than 25	25-49.9	50-74.9	75-89.9	90-100
<i>Level (percent)</i>					
1989	13.6	28.4	45.5	50.0	61.1
1992	12.5	32.0	40.6	50.2	60.7
1995	11.3	27.2	38.4	47.4	56.1
1998	10.7	23.8	35.6	45.5	52.2
2001	6.9	26.1	34.4	41.8	48.7
2004	7.7	19.3	30.1	36.8	43.7
2007	7.8	19.7	28.5	32.3	41.7
<i>Three-year change (percentage points)</i>					
1992	-1.1	3.6	-4.9	0.2	-0.4
1995	-1.2	-4.8	-2.2	-2.8	-4.6
1998	-0.6	-3.4	-2.8	-1.9	-3.9
2001	-3.8	2.3	-1.2	-3.7	-3.5
2004	0.8	-6.8	-4.3	-5.0	-5.0
2007	0.1	0.4	-1.6	-4.5	-2.0

Median value of cash value life insurance for families with holdings
By percentile of net worth

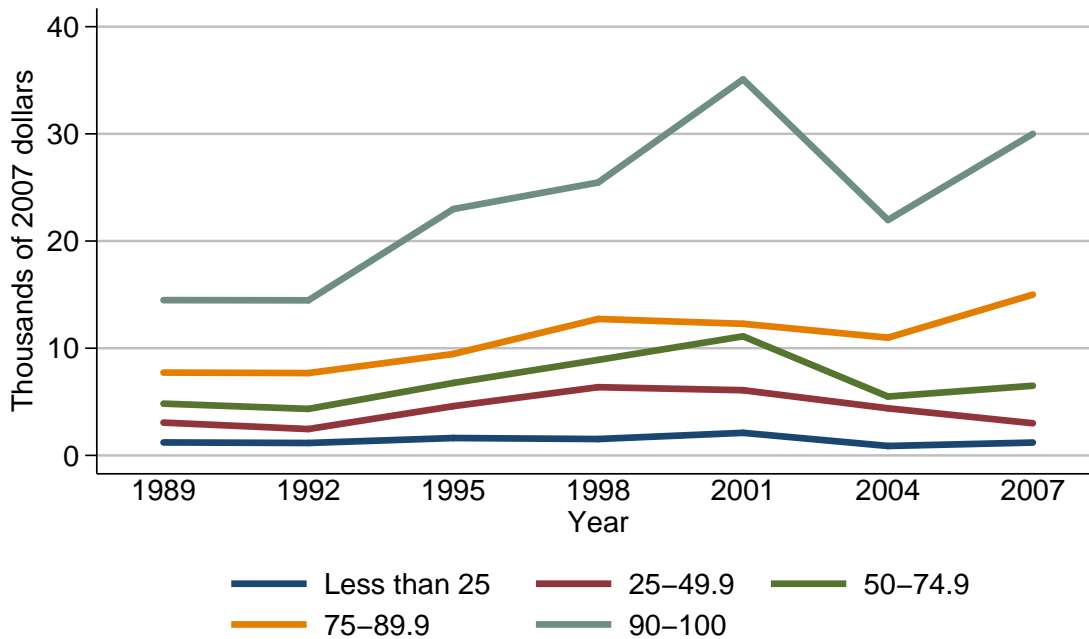

Median value of cash value life insurance for families with holdings

Year	Percentile of net worth				
	Less than 25	25-49.9	50-74.9	75-89.9	90-100
<i>Level (thousands of 2007 dollars)</i>					
1989	1.2	3.1	4.8	7.7	14.5
1992	1.2	2.5	4.3	7.7	14.5
1995	1.6	4.6	6.8	9.5	23.0
1998	1.5	6.4	8.9	12.7	25.5
2001	2.1	6.1	11.1	12.3	35.1
2004	0.9	4.4	5.5	11.0	22.0
2007	1.2	3.0	6.5	15.0	30.0
<i>Three-year change (percent)</i>					
1992	0.0	-19.4	-10.4	0.0	0.0
1995	33.3	84.0	58.1	23.4	58.6
1998	-6.2	39.1	30.9	33.7	10.9
2001	40.0	-4.7	24.7	-3.1	37.6
2004	-57.1	-27.9	-50.5	-10.6	-37.3
2007	33.3	-31.8	18.2	36.4	36.4

Mean value of cash value life insurance for families with holdings
By percentile of net worth

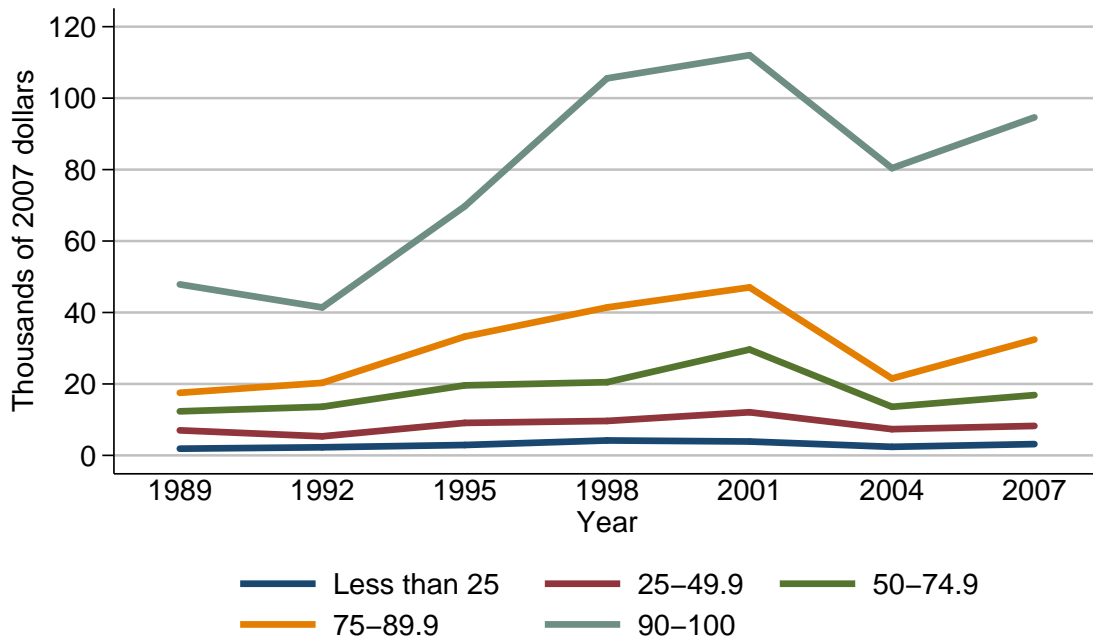

Mean value of cash value life insurance for families with holdings

Year	Percentile of net worth				
	Less than 25	25-49.9	50-74.9	75-89.9	90-100
<i>Level (thousands of 2007 dollars)</i>					
1989	1.9	7.0	12.3	17.5	47.9
1992	2.3	5.3	13.6	20.3	41.4
1995	2.9	9.1	19.6	33.3	69.7
1998	4.2	9.6	20.5	41.4	105.5
2001	3.9	12.1	29.6	47.0	112.0
2004	2.4	7.3	13.6	21.5	80.4
2007	3.2	8.3	16.9	32.4	94.6
<i>Three-year change (percent)</i>					
1992	21.1	-24.3	10.6	16.0	-13.6
1995	26.1	71.7	44.1	64.0	68.4
1998	44.8	5.5	4.6	24.3	51.4
2001	-7.1	26.0	44.4	13.5	6.2
2004	-38.5	-39.7	-54.1	-54.3	-28.2
2007	33.3	13.7	24.3	50.7	17.7

Percent of families with other managed assets
For all families

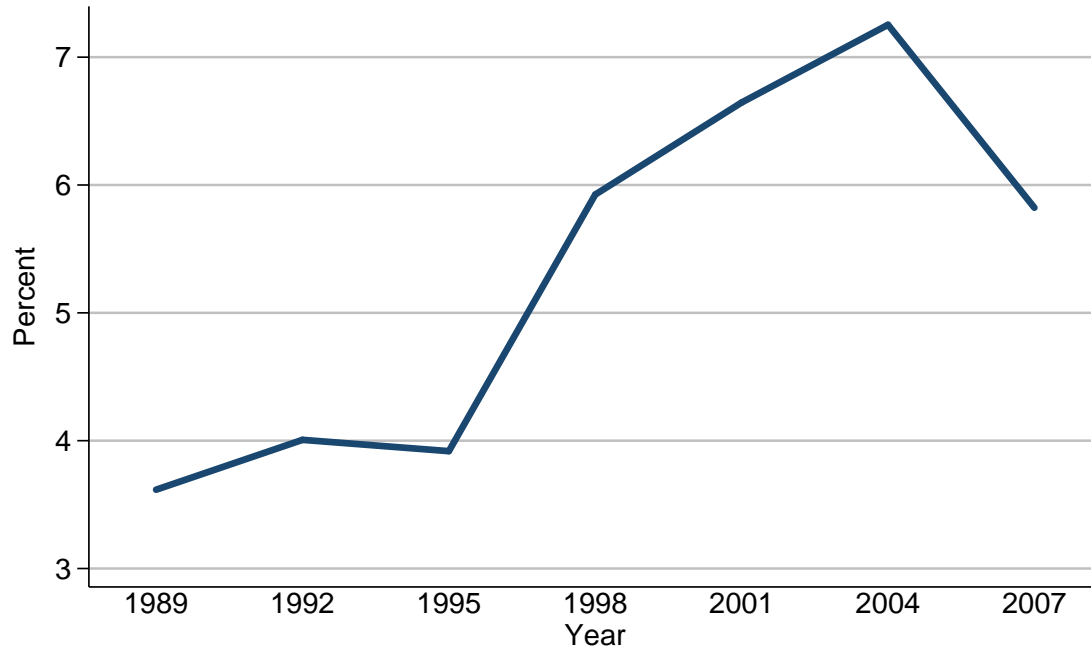

Percent of families with other managed assets

Year	All families
<i>Level (percent)</i>	
1989	3.6
1992	4.0
1995	3.9
1998	5.9
2001	6.6
2004	7.3
2007	5.8
<i>Three-year change (percentage points)</i>	
1992	0.4
1995	-0.1
1998	2.0
2001	0.7
2004	0.7
2007	-1.5

Median value of other managed assets for families with holdings
For all families

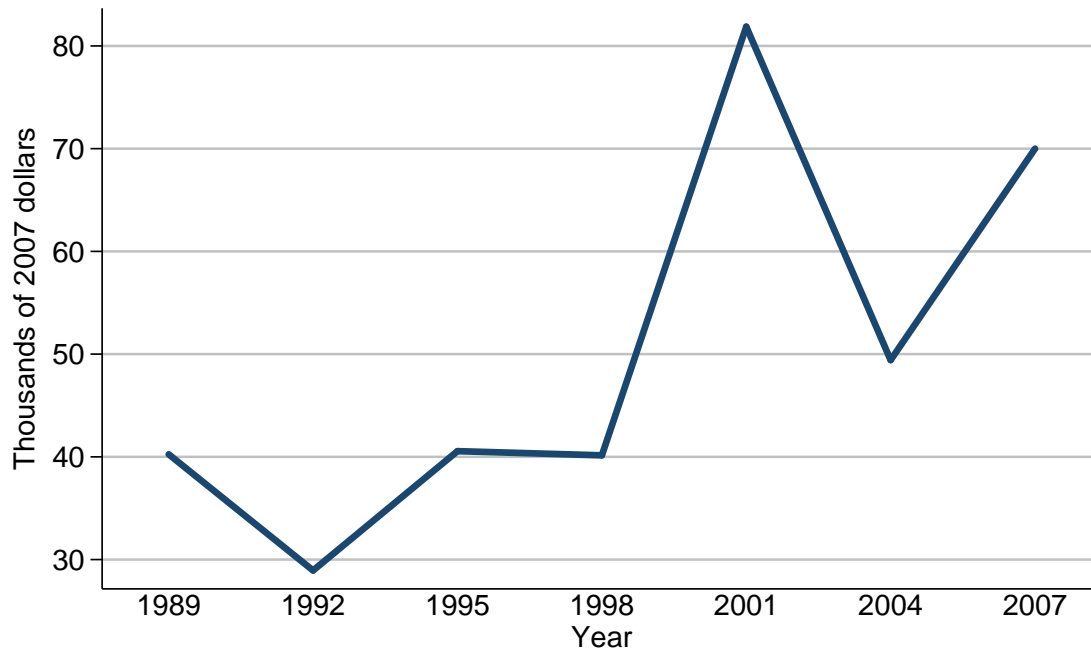

Median value of other managed assets for families with holdings

Year	All families
<i>Level (thousands of 2007 dollars)</i>	
1989	40.2
1992	28.9
1995	40.6
1998	40.1
2001	81.9
2004	49.4
2007	70.0
<i>Three-year change (percent)</i>	
1992	-28.1
1995	40.5
1998	-1.2
2001	104.2
2004	-39.7
2007	41.7

Mean value of other managed assets for families with holdings
For all families

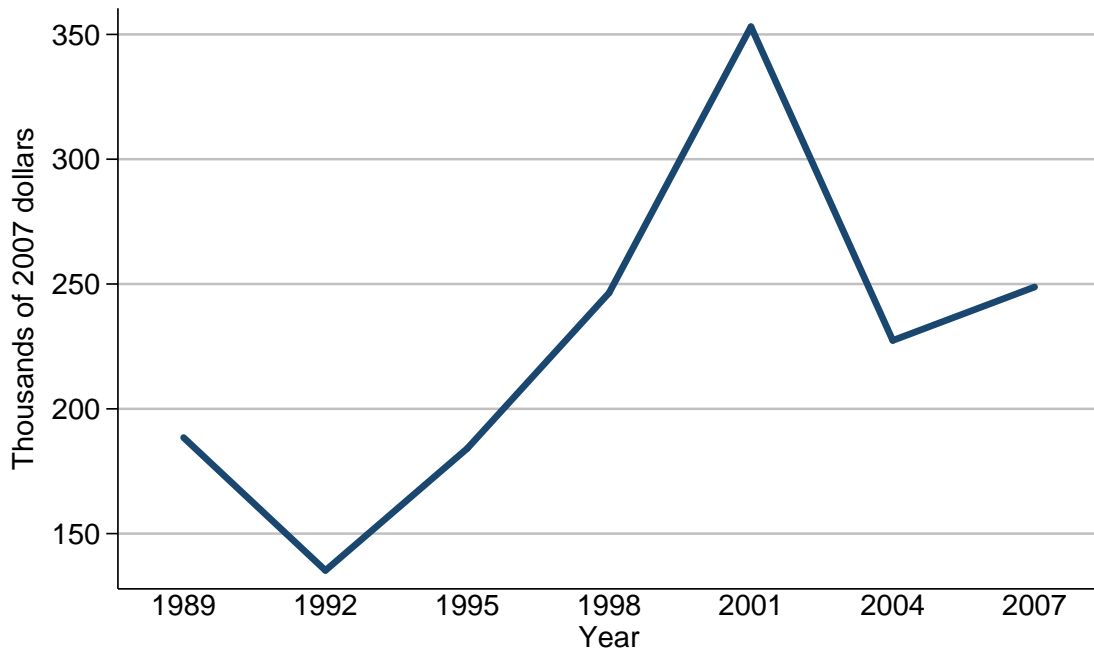

Mean value of other managed assets for families with holdings

Year	All families
<i>Level (thousands of 2007 dollars)</i>	
1989	188.5
1992	135.2
1995	184.1
1998	246.5
2001	353.1
2004	227.4
2007	248.8
<i>Three-year change (percent)</i>	
1992	-28.3
1995	36.2
1998	33.9
2001	43.2
2004	-35.6
2007	9.4

Percent of families with other managed assets
By percentile of income

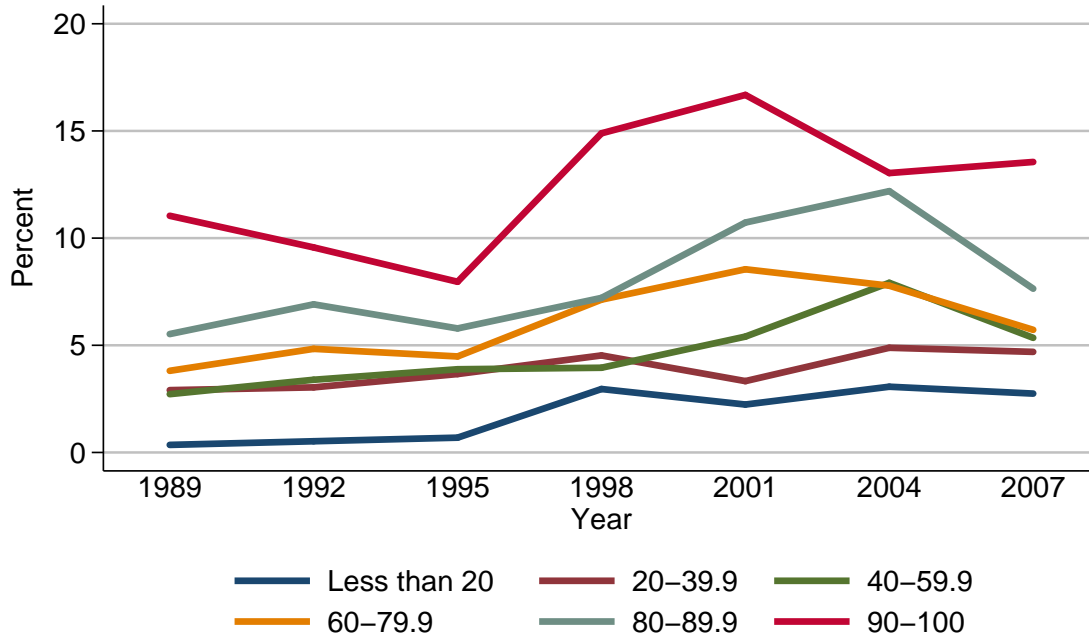

Percent of families with other managed assets

Year	Percentile of income					
	Less than 20	20-39.9	40-59.9	60-79.9	80-89.9	90-100
<i>Level (percent)</i>						
1989	0.4	2.9	2.7	3.8	5.5	11.0
1992	0.5	3.0	3.4	4.8	6.9	9.6
1995	0.7	3.7	3.9	4.5	5.8	8.0
1998	3.0	4.5	4.0	7.1	7.2	14.9
2001	2.2	3.3	5.4	8.5	10.7	16.7
2004	3.1	4.9	7.9	7.8	12.2	13.0
2007	2.7	4.7	5.3	5.7	7.6	13.6
<i>Three-year change (percentage points)</i>						
1992	0.1	0.1	0.7	1.0	1.4	-1.4
1995	0.2	0.7	0.5	-0.3	-1.1	-1.6
1998	2.3	0.8	0.1	2.6	1.4	6.9
2001	-0.8	-1.2	1.4	1.4	3.5	1.8
2004	0.9	1.6	2.5	-0.7	1.5	-3.7
2007	-0.4	-0.2	-2.6	-2.1	-4.6	0.6

Median value of other managed assets for families with holdings
By percentile of income

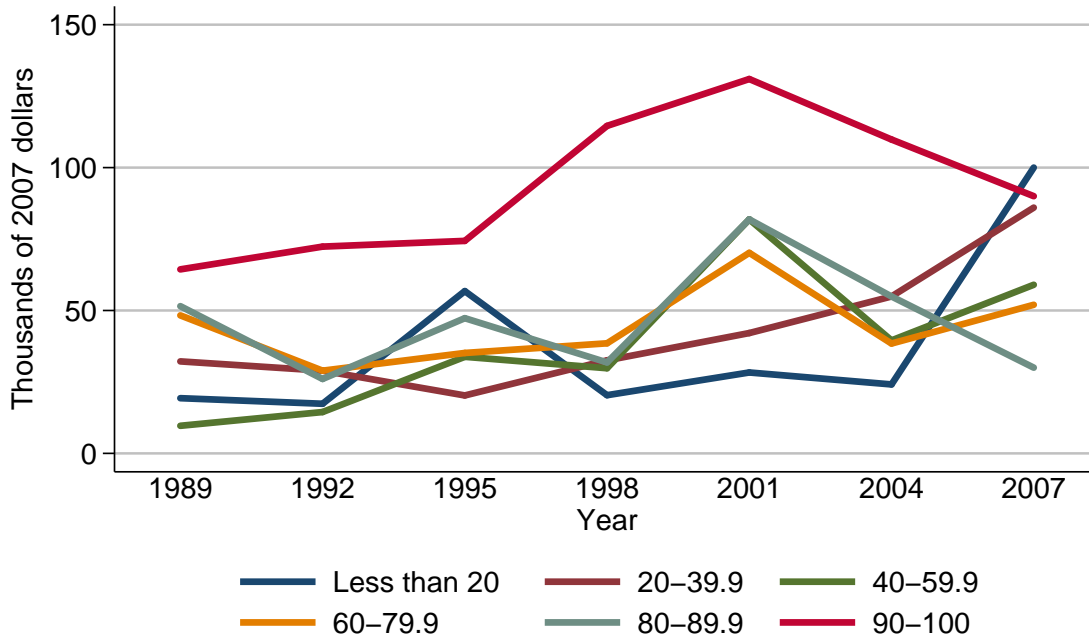

Median value of other managed assets for families with holdings

Year	Percentile of income					
	Less than 20	20-39.9	40-59.9	60-79.9	80-89.9	90-100
<i>Level (thousands of 2007 dollars)</i>						
1989	19.3	32.2	9.7	48.3	51.5	64.4
1992	17.4	28.9	14.5	28.9	26.0	72.4
1995	56.8	20.3	33.8	35.1	47.3	74.4
1998	20.4	32.6	29.8	38.5	31.8	114.6
2001	28.3	42.1	81.9	70.2	81.9	131.0
2004	24.1	54.9	39.5	38.4	54.9	109.8
2007	100.0	86.0	59.0	52.0	30.0	90.0
<i>Three-year change (percent)</i>						
1992	-9.8	-10.2	49.5	-40.2	-49.5	12.4
1995	226.4	-29.8	133.1	21.5	81.9	2.8
1998	-64.1	60.6	-11.8	9.7	-32.8	54.0
2001	38.7	29.1	174.8	82.3	157.5	14.3
2004	-14.8	30.4	-51.8	-45.3	-33.0	-16.2
2007	314.9	56.6	49.4	35.4	-45.4	-18.0

Mean value of other managed assets for families with holdings
By percentile of income

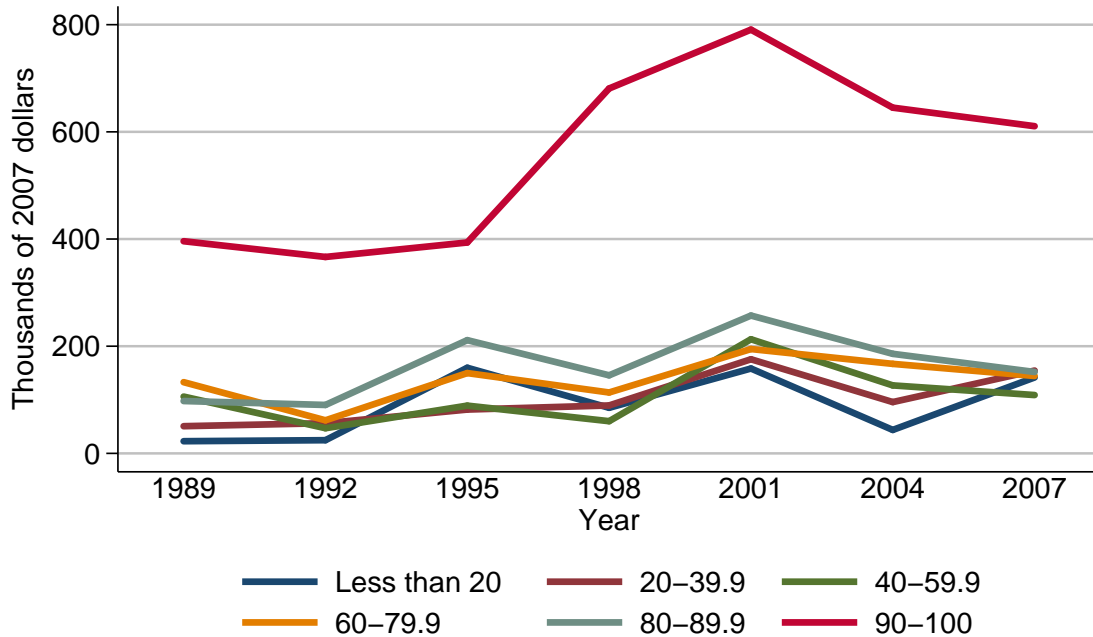

Mean value of other managed assets for families with holdings

Year	Percentile of income					
	Less than 20	20-39.9	40-59.9	60-79.9	80-89.9	90-100
<i>Level (thousands of 2007 dollars)</i>						
1989	22.7	50.8	106.0	132.9	97.7	396.0
1992	24.6	56.4	47.0	61.7	90.4	366.6
1995	159.8	81.8	89.2	149.9	211.4	393.6
1998	85.1	89.5	60.1	113.7	145.7	681.0
2001	158.4	175.7	213.0	194.8	257.2	790.8
2004	43.8	95.8	126.9	167.1	185.8	645.2
2007	141.7	154.6	108.9	144.5	152.0	610.6
<i>Three-year change (percent)</i>						
1992	8.4	11.0	-55.7	-53.6	-7.5	-7.4
1995	549.6	45.0	89.8	142.9	133.8	7.4
1998	-46.7	9.4	-32.6	-24.1	-31.1	73.0
2001	86.1	96.3	254.4	71.3	76.5	16.1
2004	-72.3	-45.5	-40.4	-14.2	-27.8	-18.4
2007	223.5	61.4	-14.2	-13.5	-18.2	-5.4

Percent of families with other managed assets
By age of head

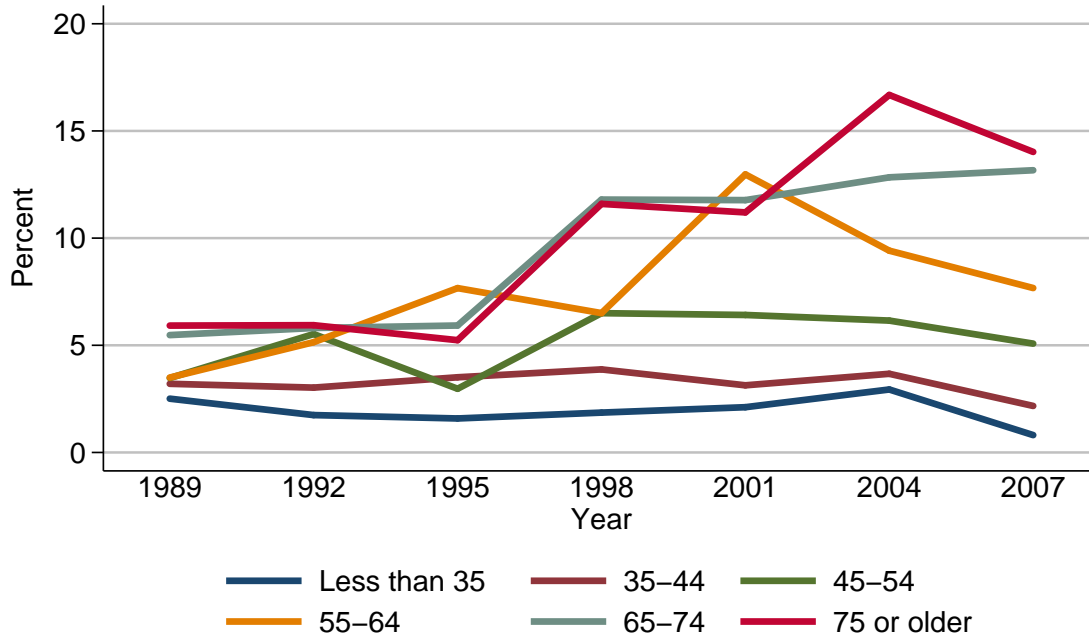

Percent of families with other managed assets

Year	Age of head					
	Less than 35	35-44	45-54	55-64	65-74	75 or older
<i>Level (percent)</i>						
1989	2.5	3.2	3.5	3.5	5.5	5.9
1992	1.7	3.0	5.5	5.1	5.8	5.9
1995	1.6	3.5	3.0	7.7	5.9	5.2
1998	1.9	3.9	6.5	6.5	11.8	11.6
2001	2.1	3.1	6.4	13.0	11.8	11.2
2004	2.9	3.7	6.2	9.4	12.8	16.7
2007	0.8	2.2	5.1	7.7	13.2	14.0
<i>Three-year change (percentage points)</i>						
1992	-0.8	-0.2	2.0	1.6	0.3	0.0
1995	-0.1	0.5	-2.5	2.6	0.1	-0.7
1998	0.3	0.4	3.5	-1.2	5.9	6.4
2001	0.2	-0.8	-0.1	6.5	0.0	-0.4
2004	0.8	0.6	-0.2	-3.6	1.0	5.5
2007	-2.1	-1.5	-1.1	-1.7	0.4	-2.7

Median value of other managed assets for families with holdings
By age of head

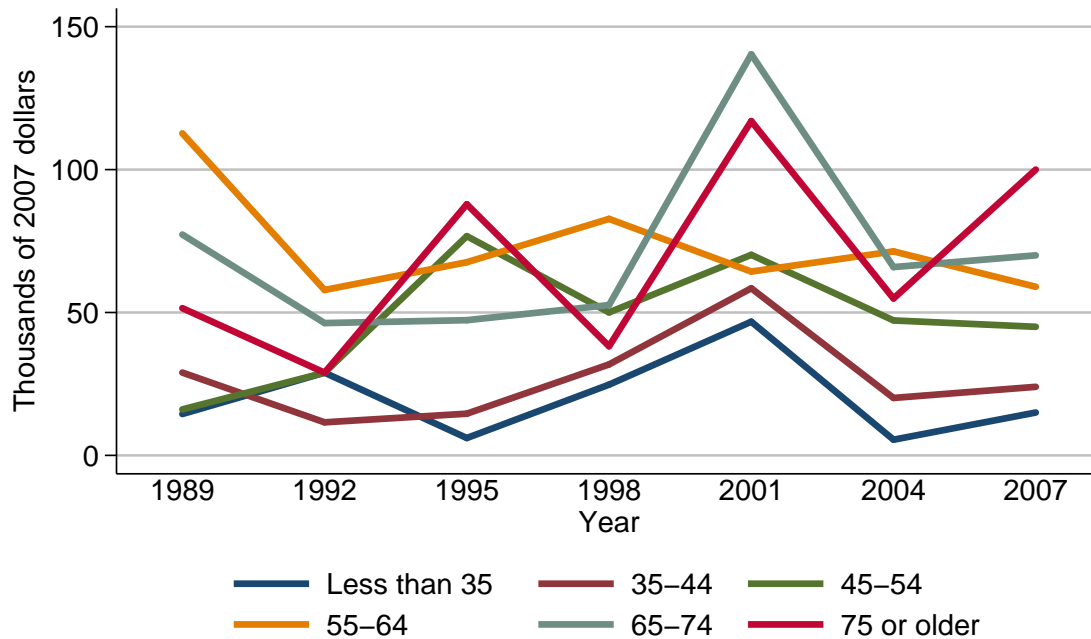

Median value of other managed assets for families with holdings

Year	Age of head					
	Less than 35	35-44	45-54	55-64	65-74	75 or older
<i>Level (thousands of 2007 dollars)</i>						
1989	14.5	29.0	16.1	112.7	77.3	51.5
1992	28.9	11.6	28.9	57.9	46.3	28.9
1995	6.1	14.6	76.7	67.6	47.3	87.9
1998	24.8	31.8	50.0	82.8	52.6	38.2
2001	46.8	58.5	70.2	64.3	140.4	117.0
2004	5.5	20.1	47.2	71.4	65.9	54.9
2007	15.0	24.0	45.0	59.0	70.0	100.0
<i>Three-year change (percent)</i>						
1992	99.3	-60.0	79.5	-48.6	-40.1	-43.9
1995	-78.9	25.9	165.4	16.8	2.2	204.2
1998	306.6	117.8	-34.8	22.5	11.2	-56.5
2001	88.7	84.0	40.4	-22.3	166.9	206.3
2004	-88.2	-65.6	-32.8	11.0	-53.1	-53.1
2007	172.7	19.4	-4.7	-17.4	6.2	82.1

Mean value of other managed assets for families with holdings
By age of head

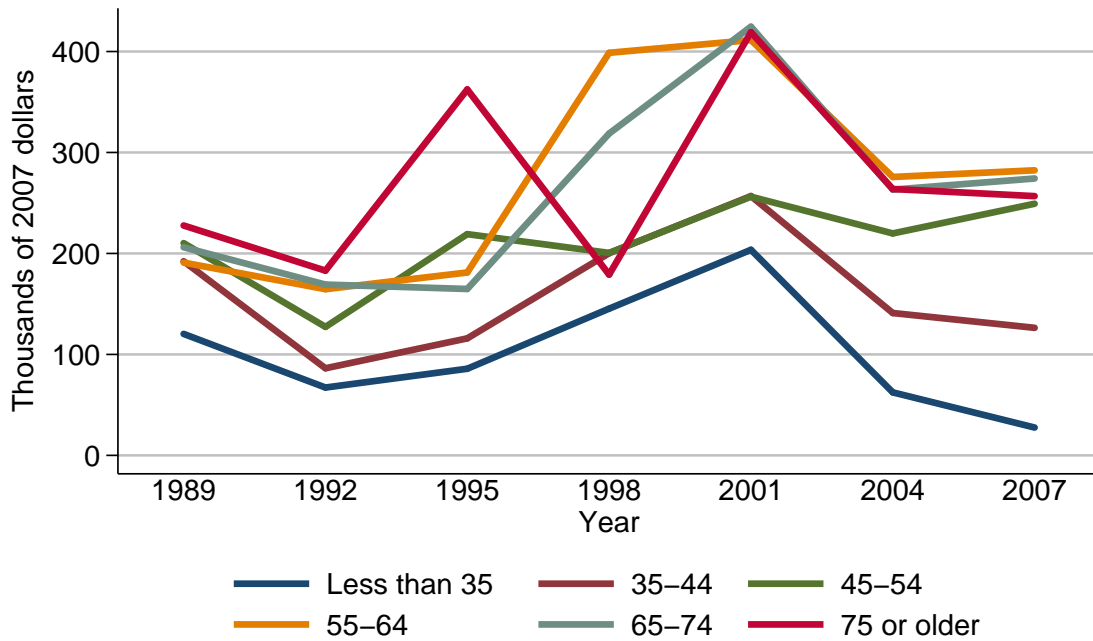

Mean value of other managed assets for families with holdings

Year	Age of head					
	Less than 35	35-44	45-54	55-64	65-74	75 or older
<i>Level (thousands of 2007 dollars)</i>						
1989	120.3	192.3	210.3	191.0	206.1	227.7
1992	67.2	86.3	127.3	164.6	169.2	183.0
1995	85.8	115.9	219.1	181.2	164.8	362.4
1998	145.3	200.2	200.6	398.7	318.8	179.0
2001	203.6	256.8	256.2	411.3	424.6	419.1
2004	62.4	141.0	219.8	275.8	263.2	263.8
2007	27.6	126.3	249.3	282.3	274.2	256.8
<i>Three-year change (percent)</i>						
1992	-44.1	-55.1	-39.5	-13.8	-17.9	-19.6
1995	27.7	34.3	72.1	10.1	-2.6	98.0
1998	69.3	72.7	-8.4	120.0	93.4	-50.6
2001	40.1	28.3	27.7	3.2	33.2	134.1
2004	-69.4	-45.1	-14.2	-32.9	-38.0	-37.1
2007	-55.8	-10.4	13.4	2.4	4.2	-2.7

Percent of families with other managed assets
By family structure

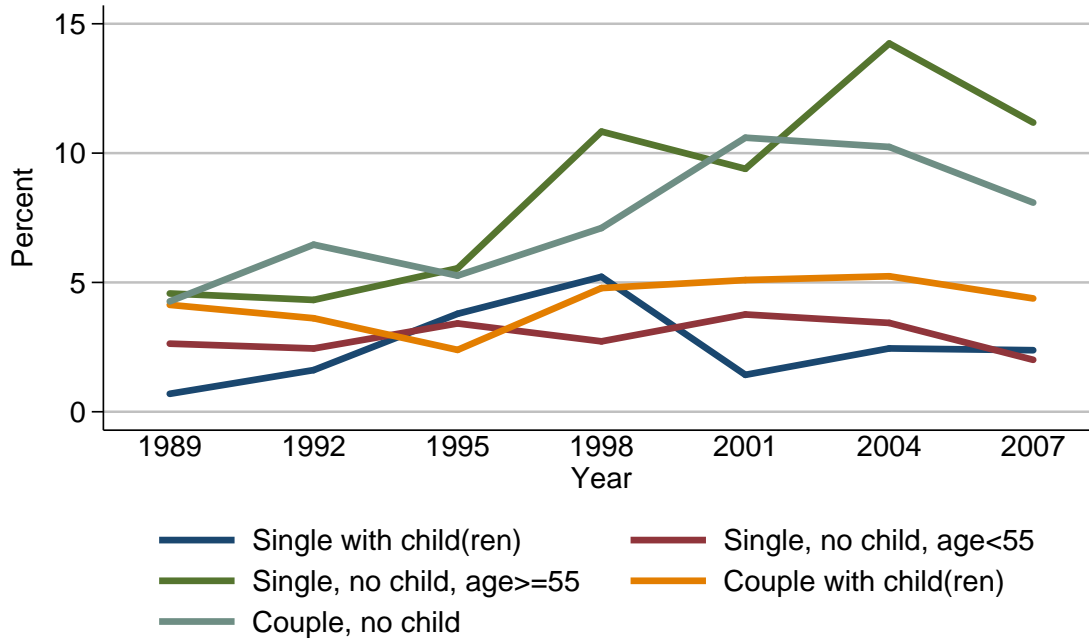

Percent of families with other managed assets

Year	Family structure				
	Single with child(ren)	Single, no child, age < 55	Single, no child, age >= 55	Couple with child(ren)	Couple, no child
<i>Level (percent)</i>					
1989	0.7	2.6	4.6	4.1	4.3
1992	1.6	2.4	4.3	3.6	6.5
1995	3.8	3.4	5.5	2.4	5.3
1998	5.2	2.7	10.8	4.8	7.1
2001	1.4	3.8	9.4	5.1	10.6
2004	2.4	3.4	14.2	5.2	10.2
2007	2.4	2.0	11.2	4.4	8.1
<i>Three-year change (percentage points)</i>					
1992	0.9	-0.2	-0.3	-0.5	2.2
1995	2.2	1.0	1.2	-1.2	-1.2
1998	1.4	-0.7	5.3	2.4	1.8
2001	-3.8	1.1	-1.4	0.3	3.5
2004	1.0	-0.4	4.8	0.1	-0.4
2007	0.0	-1.4	-3.0	-0.8	-2.1

Median value of other managed assets for families with holdings
By family structure

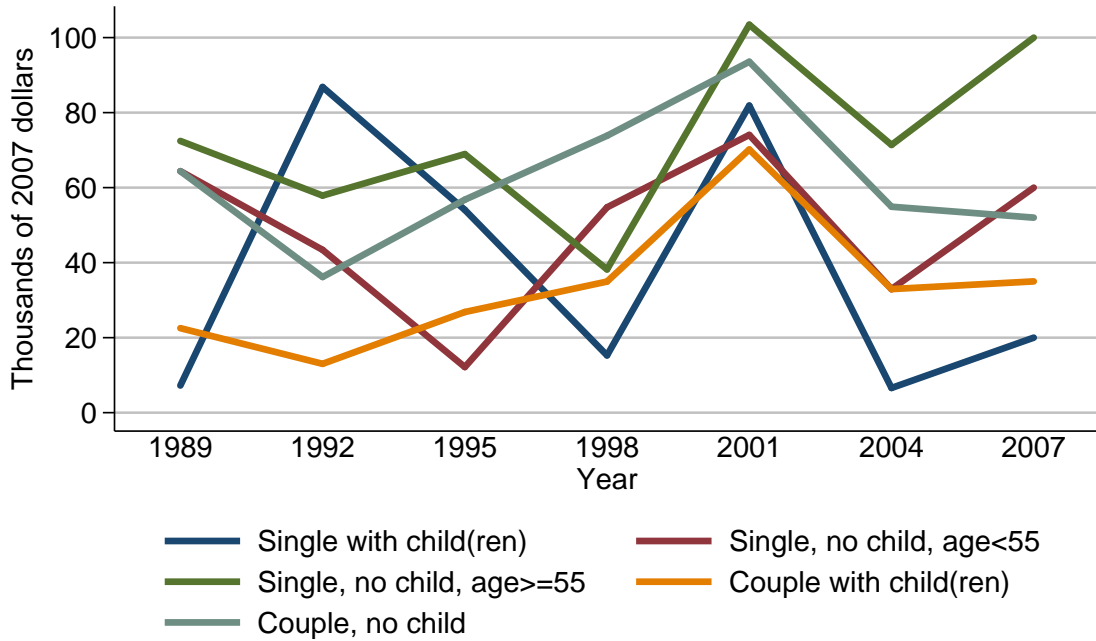

Median value of other managed assets for families with holdings

Year	Family structure				
	Single with child(ren)	Single, no child, age < 55	Single, no child, age ≥ 55	Couple with child(ren)	Couple, no child
<i>Level (thousands of 2007 dollars)</i>					
1989	7.2	64.4	72.4	22.5	64.4
1992	86.8	43.4	57.9	13.0	36.2
1995	54.1	12.2	68.9	26.8	56.8
1998	15.3	54.7	38.2	35.0	73.8
2001	81.9	74.0	103.4	70.2	93.6
2004	6.6	32.9	71.4	32.9	54.9
2007	20.0	60.0	100.0	35.0	52.0
<i>Three-year change (percent)</i>					
1992	1105.6	-32.6	-20.0	-42.2	-43.8
1995	-37.7	-71.9	19.0	106.2	56.9
1998	-71.7	348.4	-44.6	30.6	29.9
2001	435.3	35.3	170.7	100.6	26.8
2004	-91.9	-55.5	-30.9	-53.1	-41.3
2007	203.0	82.4	40.1	6.4	-5.3

Mean value of other managed assets for families with holdings
By family structure

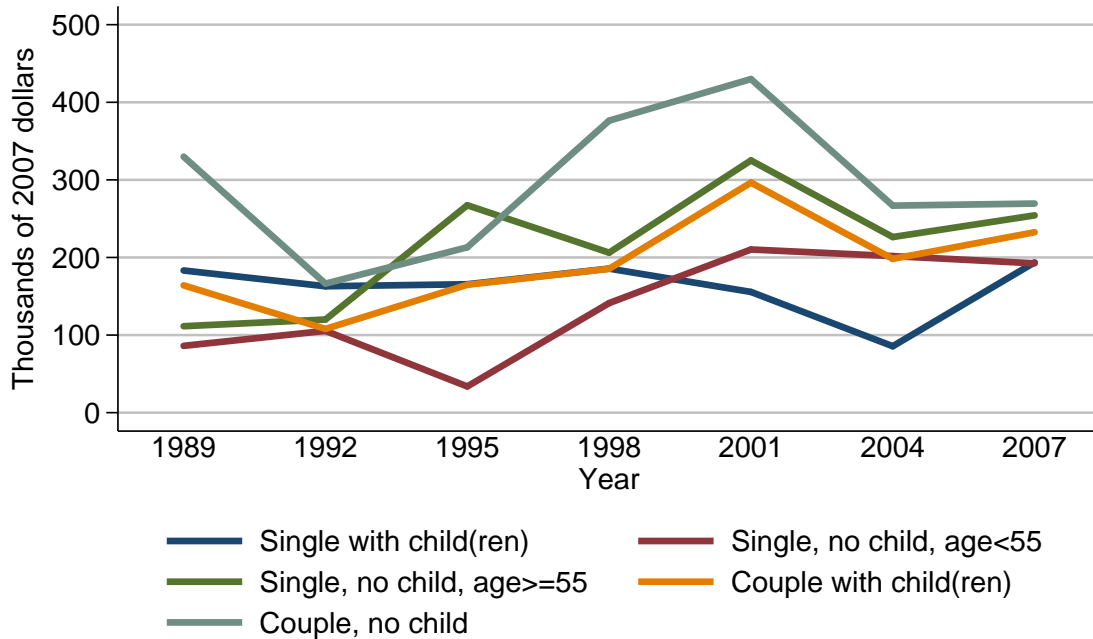

Mean value of other managed assets for families with holdings

Year	Family structure				
	Single with child(ren)	Single, no child, age < 55	Single, no child, age >= 55	Couple with child(ren)	Couple, no child
<i>Level (thousands of 2007 dollars)</i>					
1989	183.3	86.1	111.4	164.1	330.0
1992	162.9	105.4	120.1	107.9	166.3
1995	165.5	33.8	267.3	164.8	213.1
1998	185.7	141.2	206.2	185.4	376.4
2001	155.6	210.3	325.1	296.5	429.9
2004	85.6	201.8	226.4	198.2	266.8
2007	193.7	192.5	254.3	232.5	269.5
<i>Three-year change (percent)</i>					
1992	-11.1	22.4	7.8	-34.2	-49.6
1995	1.6	-67.9	122.6	52.7	28.1
1998	12.2	317.8	-22.9	12.5	76.6
2001	-16.2	48.9	57.7	59.9	14.2
2004	-45.0	-4.0	-30.4	-33.2	-37.9
2007	126.3	-4.6	12.3	17.3	1.0

Percent of families with other managed assets
By education of head

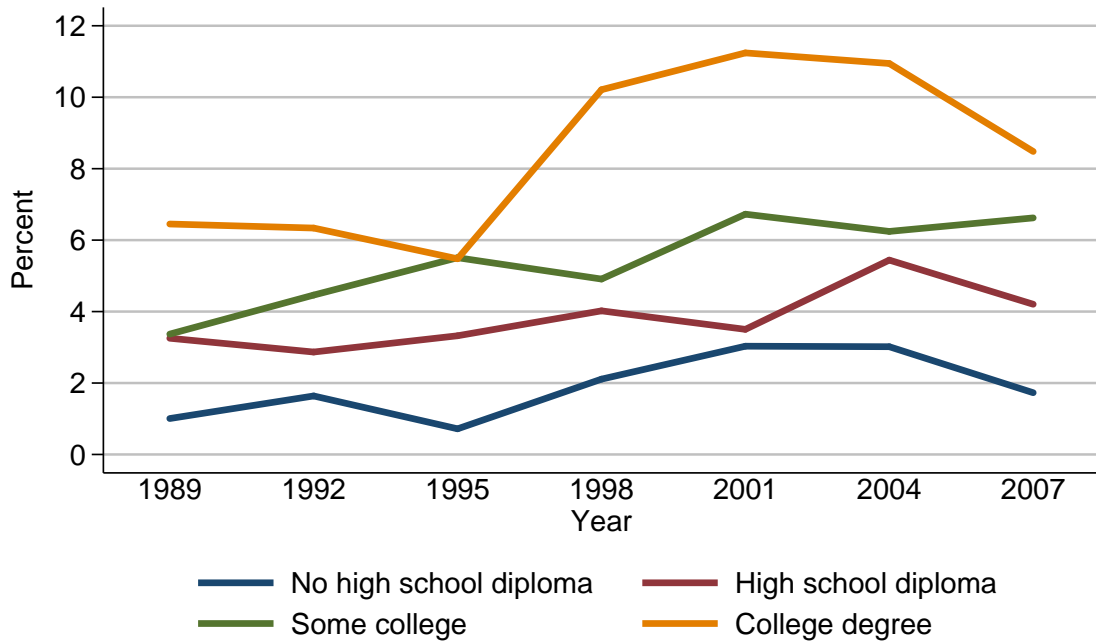

Percent of families with other managed assets

Year	Education of head			
	No high school diploma	High school diploma	Some college	College degree
<i>Level (percent)</i>				
1989	1.0	3.3	3.4	6.5
1992	1.6	2.9	4.5	6.3
1995	0.7	3.3	5.5	5.5
1998	2.1	4.0	4.9	10.2
2001	3.0	3.5	6.7	11.2
2004	3.0	5.4	6.2	10.9
2007	1.7	4.2	6.6	8.5
<i>Three-year change (percentage points)</i>				
1992	0.6	-0.4	1.1	-0.2
1995	-0.9	0.4	1.0	-0.8
1998	1.4	0.7	-0.6	4.7
2001	0.9	-0.5	1.8	1.0
2004	0.0	1.9	-0.5	-0.3
2007	-1.3	-1.2	0.4	-2.4

Median value of other managed assets for families with holdings
By education of head

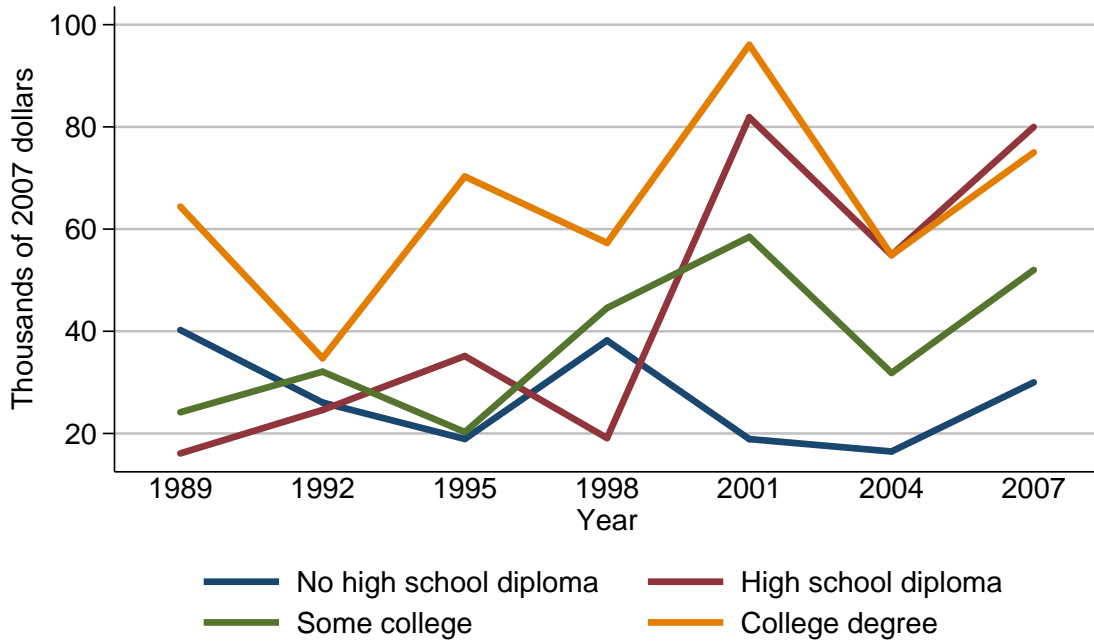

Median value of other managed assets for families with holdings

Year	Education of head			
	No high school diploma	High school diploma	Some college	College degree
<i>Level (thousands of 2007 dollars)</i>				
1989	40.2	16.1	24.1	64.4
1992	26.0	24.6	32.1	34.7
1995	18.9	35.1	20.3	70.3
1998	38.2	19.1	44.6	57.3
2001	18.9	81.9	58.5	96.1
2004	16.5	54.9	31.9	54.9
2007	30.0	80.0	52.0	75.0
<i>Three-year change (percent)</i>				
1992	-35.3	52.8	33.2	-46.1
1995	-27.3	42.7	-36.8	102.6
1998	102.1	-45.6	119.7	-18.5
2001	-50.5	328.8	31.2	67.7
2004	-12.7	-33.0	-45.5	-42.9
2007	81.8	45.7	63.0	36.6

Mean value of other managed assets for families with holdings
By education of head

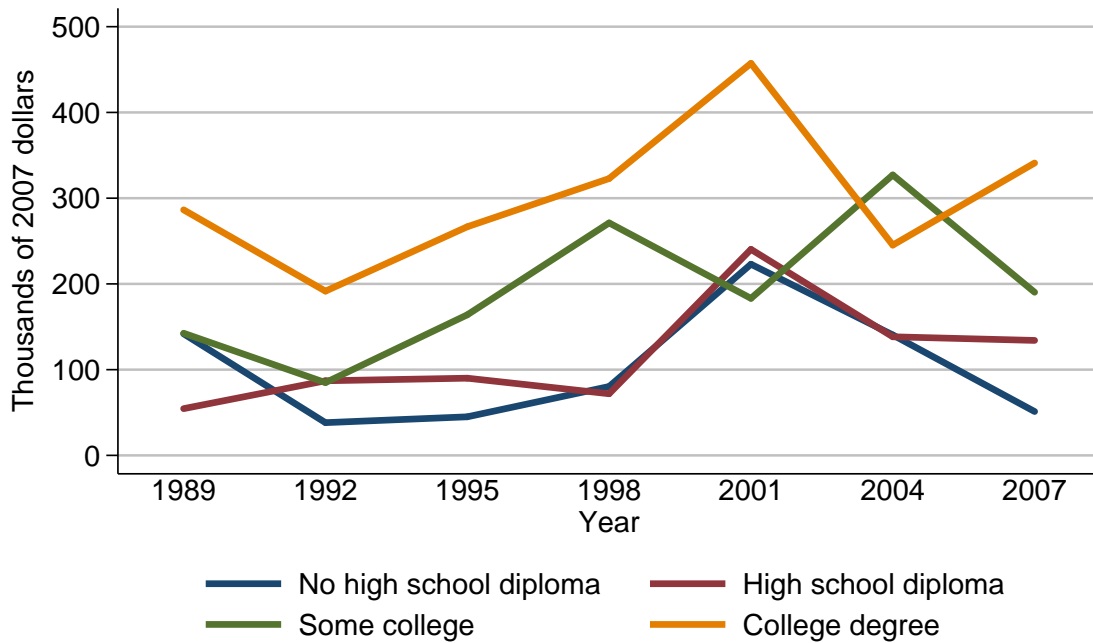

Mean value of other managed assets for families with holdings

Year	Education of head			
	No high school diploma	High school diploma	Some college	College degree
<i>Level (thousands of 2007 dollars)</i>				
1989	141.8	54.5	142.5	286.4
1992	38.2	87.0	84.9	191.6
1995	45.0	90.1	164.0	266.7
1998	80.4	71.9	271.2	322.9
2001	223.0	240.4	183.1	457.3
2004	140.5	138.4	327.1	245.3
2007	51.2	134.1	190.3	341.0
<i>Three-year change (percent)</i>				
1992	-73.1	59.6	-40.4	-33.1
1995	17.8	3.6	93.2	39.2
1998	78.7	-20.2	65.4	21.1
2001	177.4	234.4	-32.5	41.6
2004	-37.0	-42.4	78.6	-46.4
2007	-63.6	-3.1	-41.8	39.0

Percent of families with other managed assets
By race or ethnicity of respondent

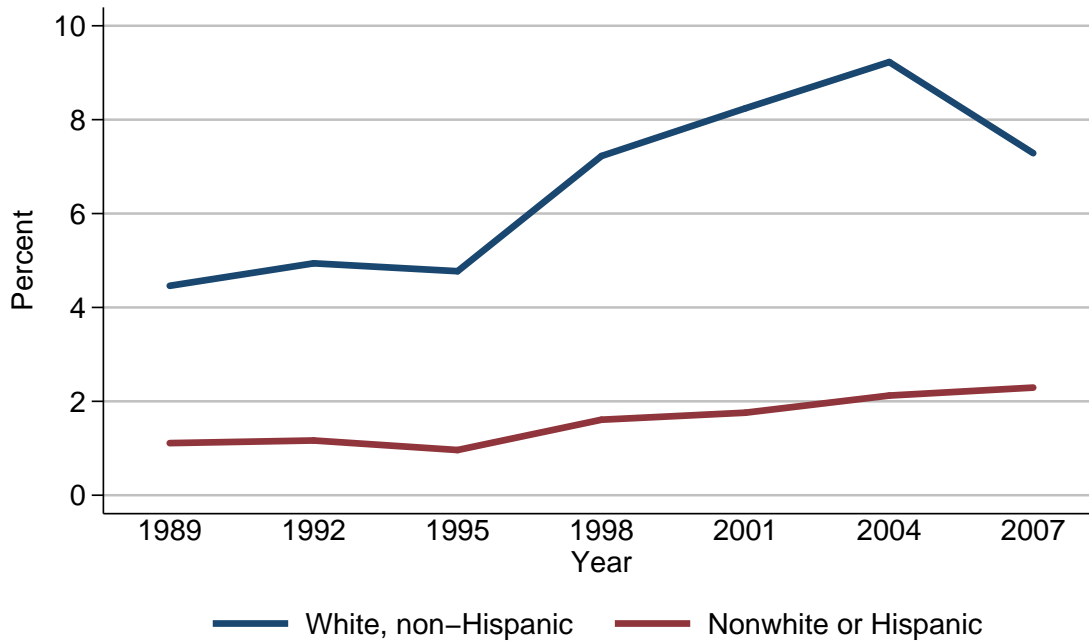

Percent of families with other managed assets		
Year	Race or ethnicity of respondent	
	White, non-Hispanic	Nonwhite or Hispanic
<i>Level (percent)</i>		
1989	4.5	1.1
1992	4.9	1.2
1995	4.8	1.0
1998	7.2	1.6
2001	8.2	1.8
2004	9.2	2.1
2007	7.3	2.3
<i>Three-year change (percentage points)</i>		
1992	0.4	0.1
1995	-0.1	-0.2
1998	2.4	0.6
2001	1.0	0.2
2004	1.0	0.3
2007	-1.9	0.2

Median value of other managed assets for families with holdings
By race or ethnicity of respondent

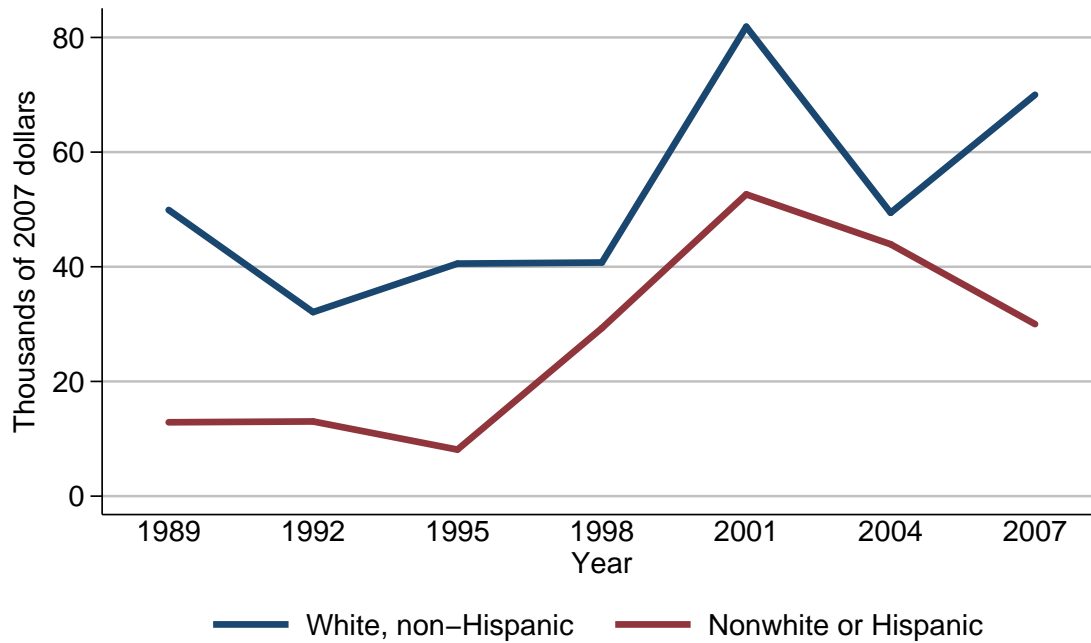

Median value of other managed assets for families with holdings

Year	Race or ethnicity of respondent	
	White, non-Hispanic	Nonwhite or Hispanic
<i>Level (thousands of 2007 dollars)</i>		
1989	49.9	12.9
1992	32.1	13.0
1995	40.6	8.1
1998	40.7	29.3
2001	81.9	52.6
2004	49.4	43.9
2007	70.0	30.0
<i>Three-year change (percent)</i>		
1992	-35.7	0.8
1995	26.5	-37.7
1998	0.2	261.7
2001	101.2	79.5
2004	-39.7	-16.5
2007	41.7	-31.7

Mean value of other managed assets for families with holdings
By race or ethnicity of respondent

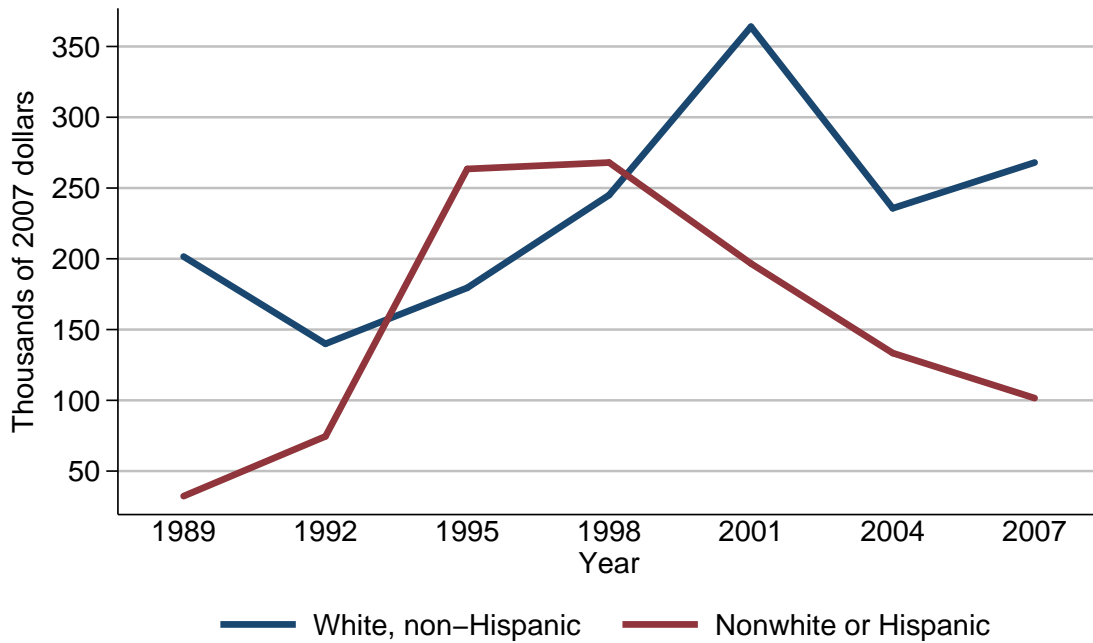

Mean value of other managed assets for families with holdings

Year	Race or ethnicity of respondent	
	White, non-Hispanic	Nonwhite or Hispanic
<i>Level (thousands of 2007 dollars)</i>		
1989	201.6	32.3
1992	140.0	74.5
1995	179.5	263.5
1998	245.0	268.0
2001	364.0	196.7
2004	235.7	133.4
2007	268.0	101.6
<i>Three-year change (percent)</i>		
1992	-30.6	130.7
1995	28.2	253.7
1998	36.5	1.7
2001	48.6	-26.6
2004	-35.2	-32.2
2007	13.7	-23.8

Percent of families with other managed assets
By current work status of head

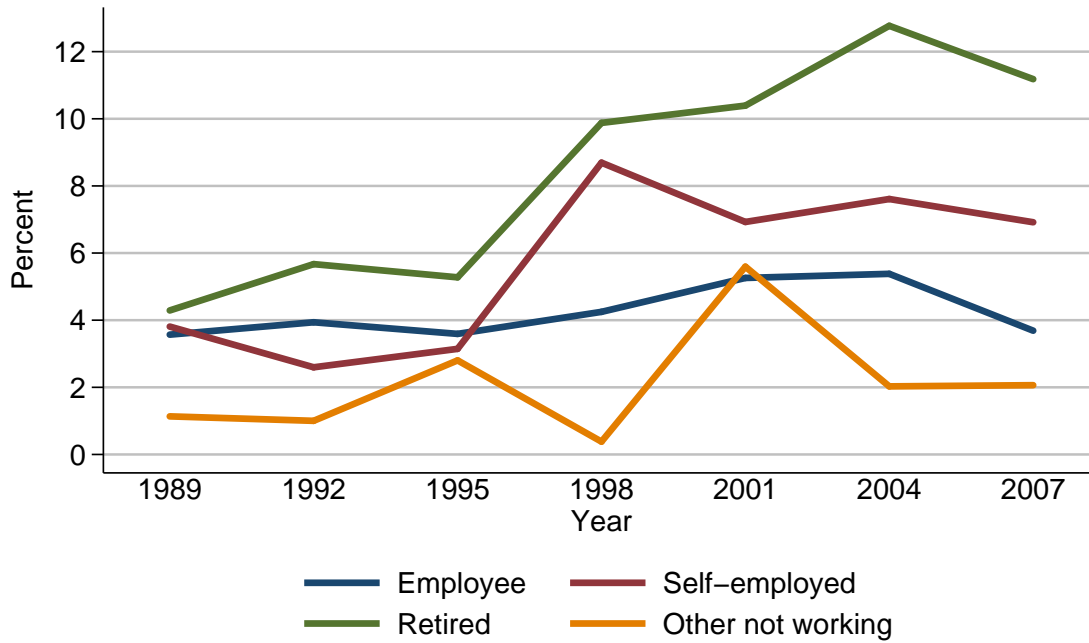

Percent of families with other managed assets

Year	Current work status of head			
	Employee	Self-employed	Retired	Other not working
<i>Level (percent)</i>				
1989	3.6	3.8	4.3	1.1
1992	3.9	2.6	5.7	1.0
1995	3.6	3.1	5.3	2.8
1998	4.2	8.7	9.9	0.4
2001	5.3	6.9	10.4	5.6
2004	5.4	7.6	12.8	2.0
2007	3.7	6.9	11.2	2.1
<i>Three-year change (percentage points)</i>				
1992	0.3	-1.2	1.4	-0.1
1995	-0.3	0.5	-0.4	1.8
1998	0.6	5.6	4.6	-2.4
2001	1.1	-1.8	0.5	5.2
2004	0.1	0.7	2.4	-3.6
2007	-1.7	-0.7	-1.6	0.1

Median value of other managed assets for families with holdings
By current work status of head

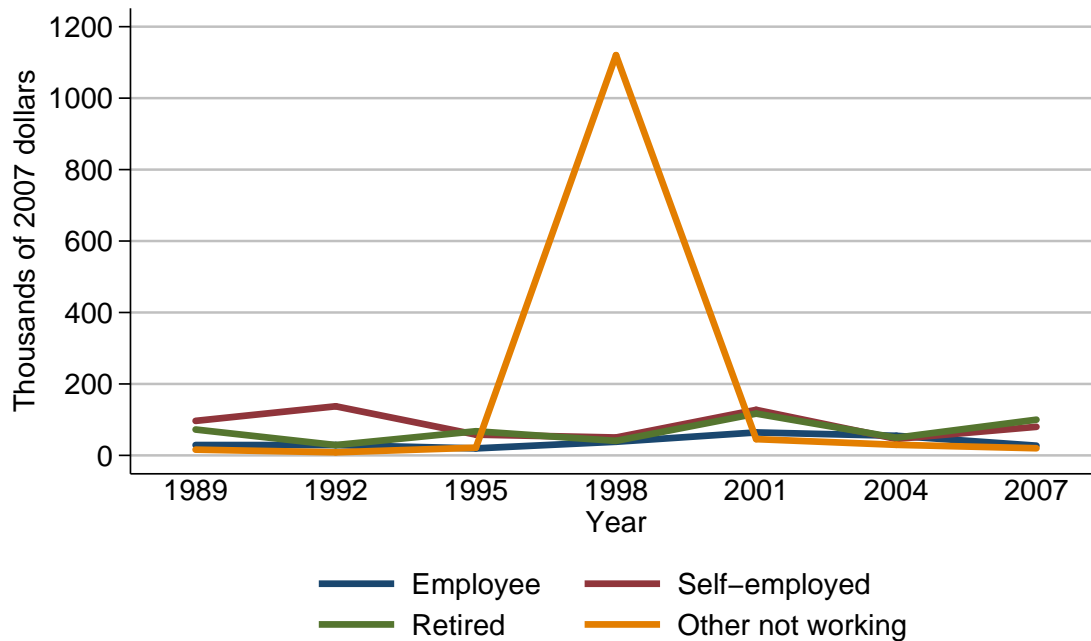

Median value of other managed assets for families with holdings

Year	Current work status of head			
	Employee	Self-employed	Retired	Other not working
<i>Level (thousands of 2007 dollars)</i>				
1989	29.0	96.6	72.4	16.1
1992	28.9	137.5	28.9	8.7
1995	19.6	58.1	67.6	21.6
1998	38.2	50.0	40.7	1120.4
2001	64.3	127.5	117.0	45.6
2004	54.9	46.1	49.4	29.7
2007	27.2	80.0	100.0	20.0
<i>Three-year change (percent)</i>				
1992	-0.3	42.3	-60.1	-46.0
1995	-32.2	-57.7	133.9	148.3
1998	94.9	-13.9	-39.8	5087.0
2001	68.3	155.0	187.5	-95.9
2004	-14.6	-63.8	-57.8	-34.9
2007	-50.5	73.5	102.4	-32.7

Mean value of other managed assets for families with holdings
By current work status of head

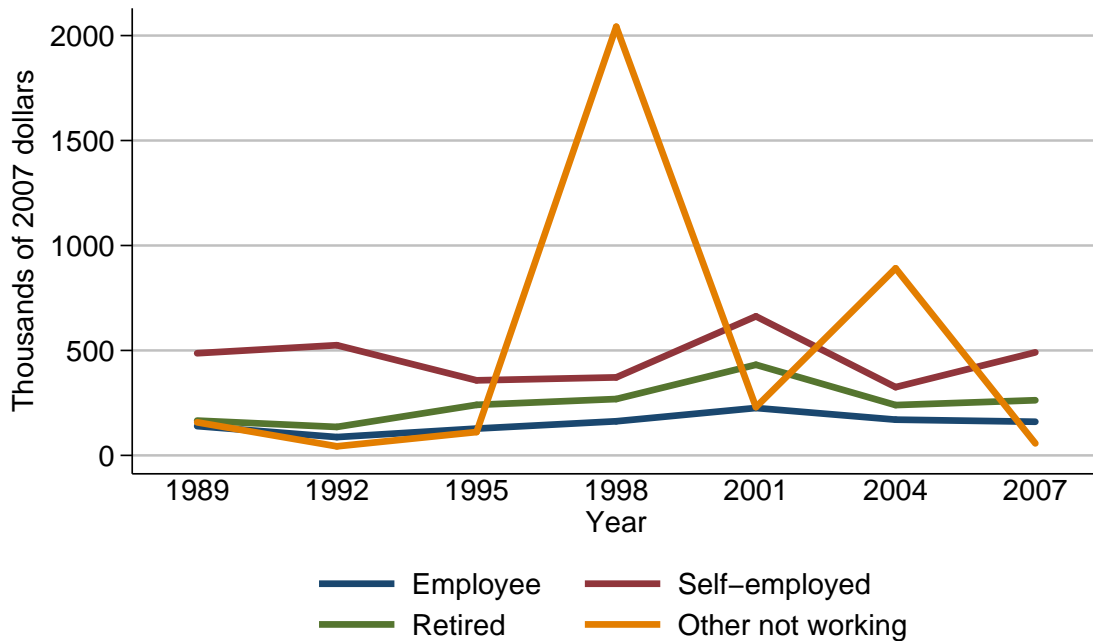

Mean value of other managed assets for families with holdings

Year	Current work status of head			
	Employee	Self-employed	Retired	Other not working
<i>Level (thousands of 2007 dollars)</i>				
1989	139.6	486.8	165.9	157.6
1992	87.2	524.9	135.6	43.2
1995	127.7	357.6	240.8	111.4
1998	162.6	371.7	268.5	2042.2
2001	225.9	662.5	431.9	230.0
2004	170.4	325.2	239.7	891.3
2007	160.3	490.9	262.7	57.2
<i>Three-year change (percent)</i>				
1992	-37.5	7.8	-18.3	-72.6
1995	46.4	-31.9	77.6	157.9
1998	27.3	3.9	11.5	1733.2
2001	38.9	78.2	60.9	-88.7
2004	-24.6	-50.9	-44.5	287.5
2007	-5.9	51.0	9.6	-93.6

Percent of families with other managed assets
By current occupation of head

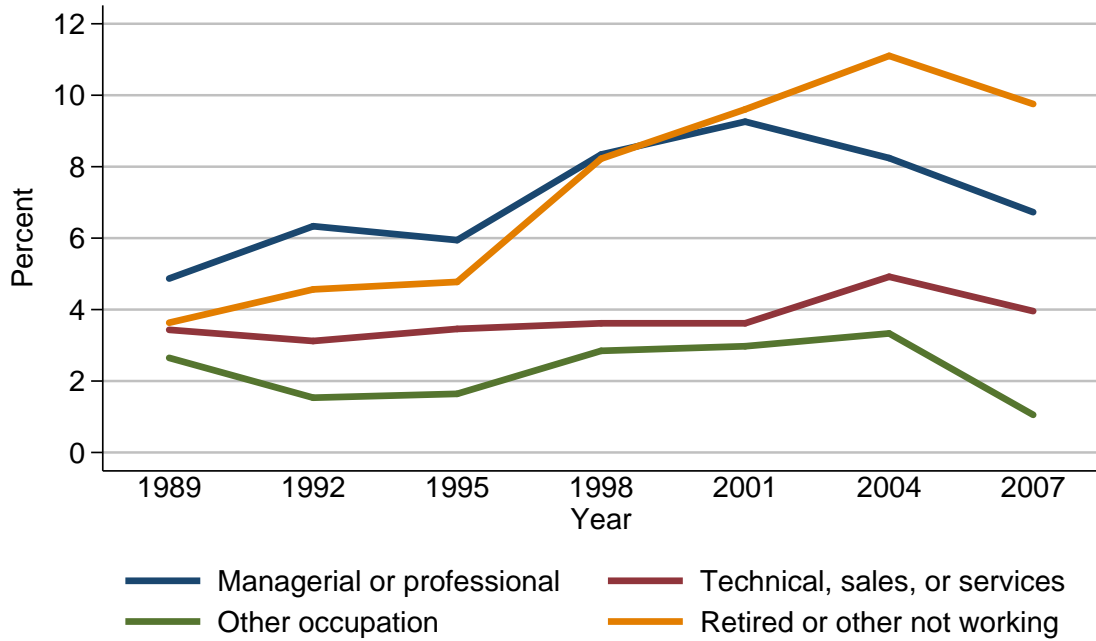

Percent of families with other managed assets

Year	Current occupation of head			
	Managerial or professional	Technical, sales, or services	Other occupation	Retired or other not working
<i>Level (percent)</i>				
1989	4.9	3.4	2.6	3.6
1992	6.3	3.1	1.5	4.6
1995	5.9	3.5	1.6	4.8
1998	8.3	3.6	2.8	8.2
2001	9.3	3.6	3.0	9.6
2004	8.2	4.9	3.3	11.1
2007	6.7	4.0	1.1	9.8
<i>Three-year change (percentage points)</i>				
1992	1.4	-0.3	-1.1	1.0
1995	-0.4	0.4	0.1	0.2
1998	2.4	0.1	1.2	3.4
2001	1.0	0.0	0.2	1.4
2004	-1.1	1.3	0.3	1.5
2007	-1.5	-0.9	-2.2	-1.3

Median value of other managed assets for families with holdings
By current occupation of head

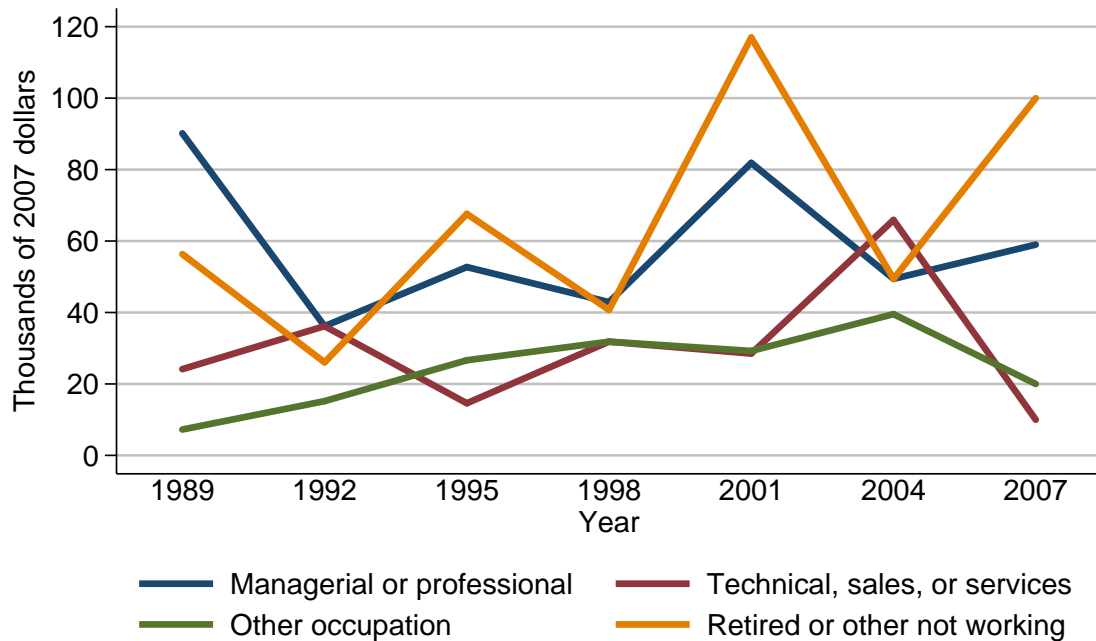

Median value of other managed assets for families with holdings

Year	Current occupation of head			
	Managerial or professional	Technical, sales, or services	Other occupation	Retired or other not working
<i>Level (thousands of 2007 dollars)</i>				
1989	90.2	24.1	7.2	56.3
1992	36.2	36.2	15.2	26.0
1995	52.7	14.6	26.6	67.6
1998	42.9	31.8	31.8	40.7
2001	81.9	28.5	29.2	117.0
2004	49.4	65.9	39.5	49.4
2007	59.0	10.0	20.0	100.0
<i>Three-year change (percent)</i>				
1992	-59.9	50.2	111.1	-53.8
1995	45.6	-59.7	75.0	160.0
1998	-18.6	117.8	19.5	-39.8
2001	90.9	-10.4	-8.2	187.5
2004	-39.7	131.2	35.3	-57.8
2007	19.4	-84.8	-49.4	102.4

Mean value of other managed assets for families with holdings
By current occupation of head

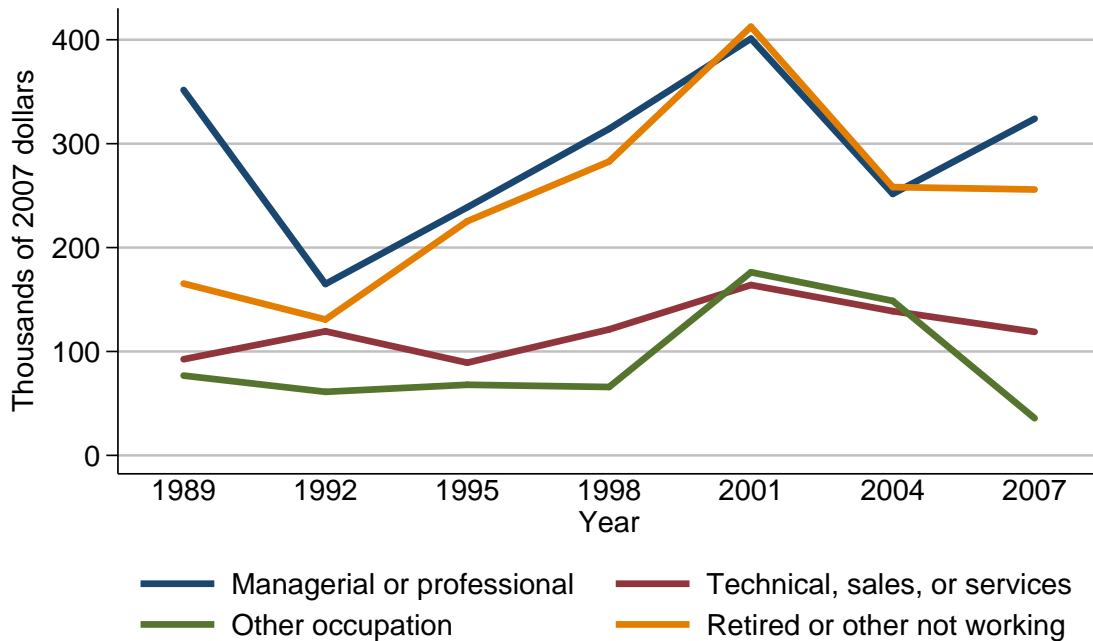

Mean value of other managed assets for families with holdings

Year	Current occupation of head			
	Managerial or professional	Technical, sales, or services	Other occupation	Retired or other not working
<i>Level (thousands of 2007 dollars)</i>				
1989	351.7	92.5	76.8	165.4
1992	165.0	119.4	61.2	130.8
1995	238.7	89.2	68.0	225.3
1998	314.2	121.2	65.8	282.8
2001	401.1	164.0	176.3	412.6
2004	251.7	138.8	148.7	258.2
2007	324.0	118.9	35.8	255.9
<i>Three-year change (percent)</i>				
1992	-53.1	29.1	-20.3	-20.9
1995	44.7	-25.3	11.1	72.2
1998	31.6	35.9	-3.2	25.5
2001	27.7	35.3	167.9	45.9
2004	-37.2	-15.4	-15.7	-37.4
2007	28.7	-14.3	-75.9	-0.9

Percent of families with other managed assets
By region

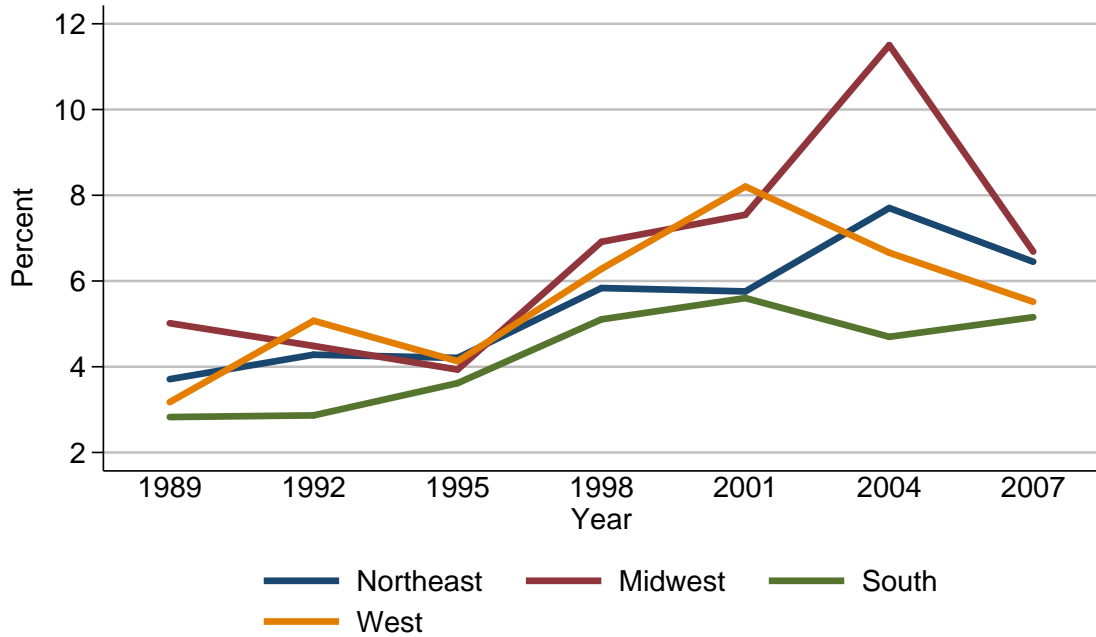

Percent of families with other managed assets

Year	Region			
	Northeast	Midwest	South	West
<i>Level (percent)</i>				
1989	3.7	5.0	2.8	3.2
1992	4.3	4.5	2.9	5.1
1995	4.2	3.9	3.6	4.1
1998	5.8	6.9	5.1	6.3
2001	5.8	7.5	5.6	8.2
2004	7.7	11.5	4.7	6.7
2007	6.4	6.7	5.2	5.5
<i>Three-year change (percentage points)</i>				
1992	0.6	-0.5	0.1	1.9
1995	-0.1	-0.6	0.7	-1.0
1998	1.6	3.0	1.5	2.2
2001	0.0	0.6	0.5	1.9
2004	1.9	4.0	-0.9	-1.5
2007	-1.3	-4.8	0.5	-1.2

Median value of other managed assets for families with holdings
By region

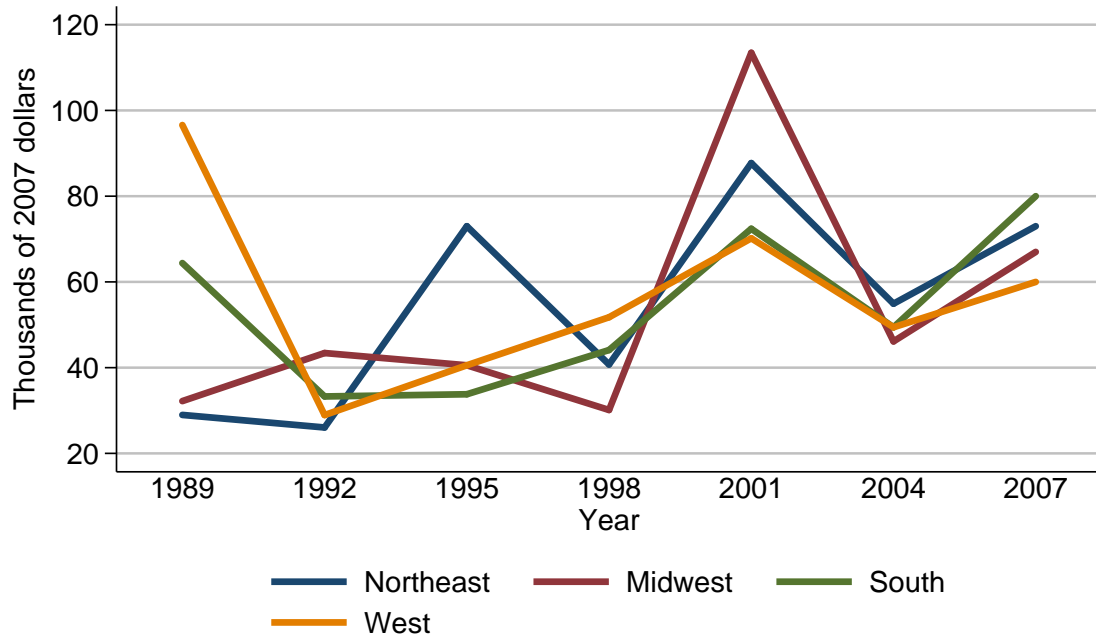

Median value of other managed assets for families with holdings

Year	Region			
	Northeast	Midwest	South	West
<i>Level (thousands of 2007 dollars)</i>				
1989	29.0	32.2	64.4	96.6
1992	26.0	43.4	33.3	28.9
1995	73.0	40.6	33.8	40.6
1998	40.7	30.1	44.1	51.8
2001	87.7	113.5	72.4	70.2
2004	54.9	46.1	49.4	49.4
2007	73.0	67.0	80.0	60.0
<i>Three-year change (percent)</i>				
1992	-10.3	34.8	-48.3	-70.1
1995	180.8	-6.5	1.5	40.5
1998	-44.2	-25.9	30.5	27.6
2001	115.5	277.1	64.2	35.5
2004	-37.4	-59.4	-31.8	-29.6
2007	33.0	45.3	61.9	21.5

Mean value of other managed assets for families with holdings
By region

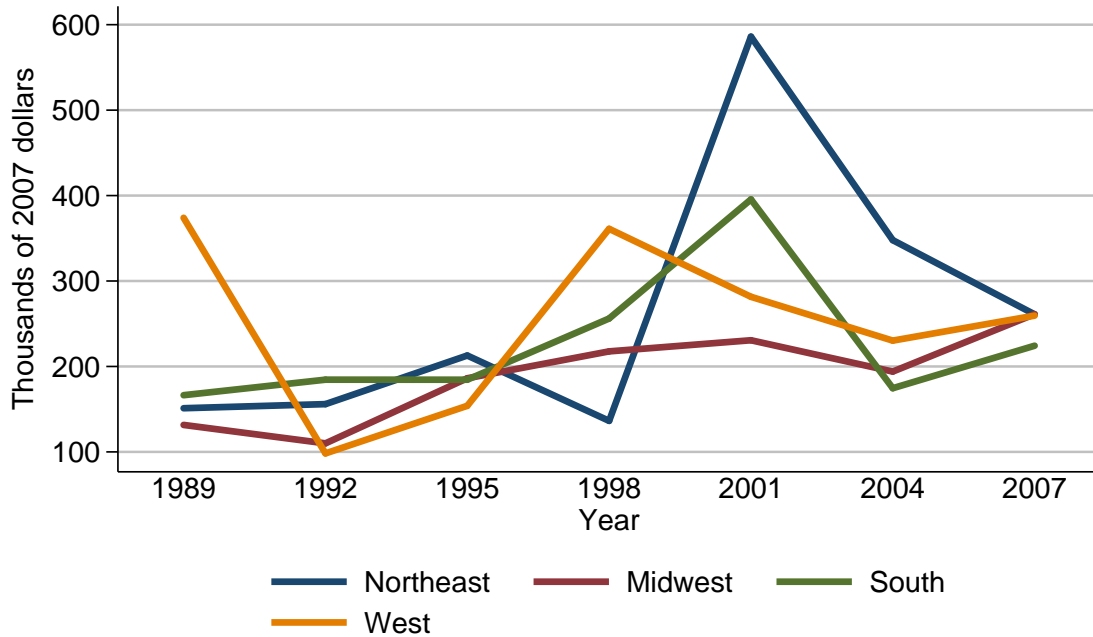

Mean value of other managed assets for families with holdings

Year	Region			
	Northeast	Midwest	South	West
<i>Level (thousands of 2007 dollars)</i>				
1989	151.1	131.6	166.4	374.0
1992	156.0	110.0	184.5	98.3
1995	212.8	186.2	184.5	153.9
1998	136.3	217.7	256.1	361.1
2001	586.0	230.7	395.5	281.5
2004	347.9	194.0	174.6	230.3
2007	261.0	261.2	224.3	259.5
<i>Three-year change (percent)</i>				
1992	3.2	-16.4	10.9	-73.7
1995	36.4	69.3	0.0	56.6
1998	-35.9	16.9	38.8	134.6
2001	329.9	6.0	54.4	-22.0
2004	-40.6	-15.9	-55.9	-18.2
2007	-25.0	34.6	28.5	12.7

Percent of families with other managed assets
By urbanicity

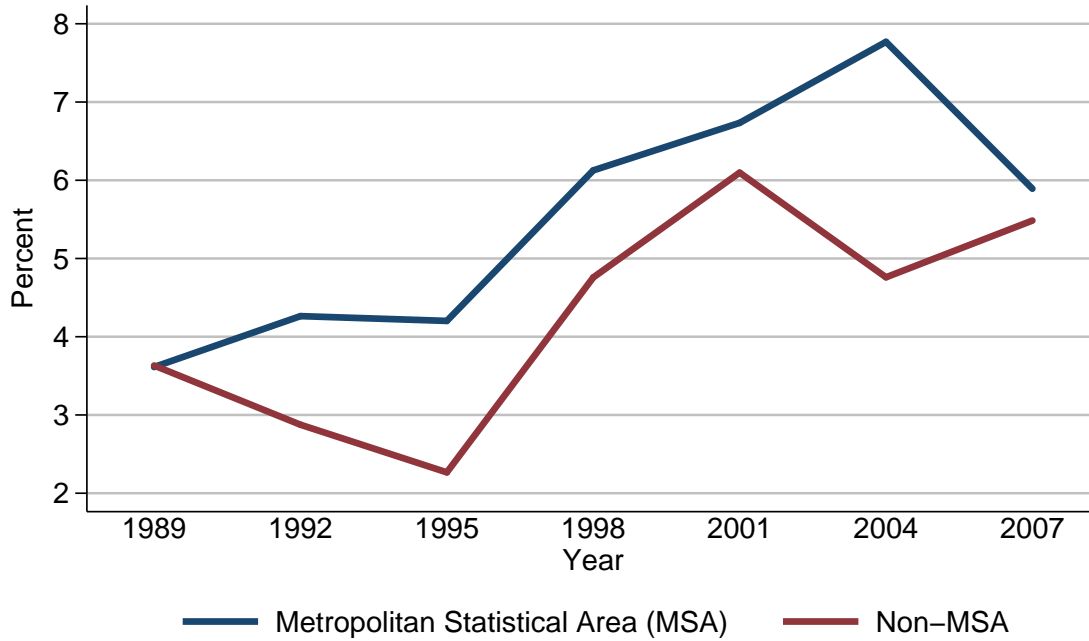

Percent of families with other managed assets

Year	Urbanicity	
	Metropolitan Statistical Area (MSA)	Non-MSA
<i>Level (percent)</i>		
1989	3.6	3.6
1992	4.3	2.9
1995	4.2	2.3
1998	6.1	4.8
2001	6.7	6.1
2004	7.8	4.8
2007	5.9	5.5
<i>Three-year change (percentage points)</i>		
1992	0.7	-0.7
1995	-0.1	-0.6
1998	1.9	2.5
2001	0.6	1.3
2004	1.1	-1.3
2007	-1.9	0.7

Median value of other managed assets for families with holdings
By urbanicity

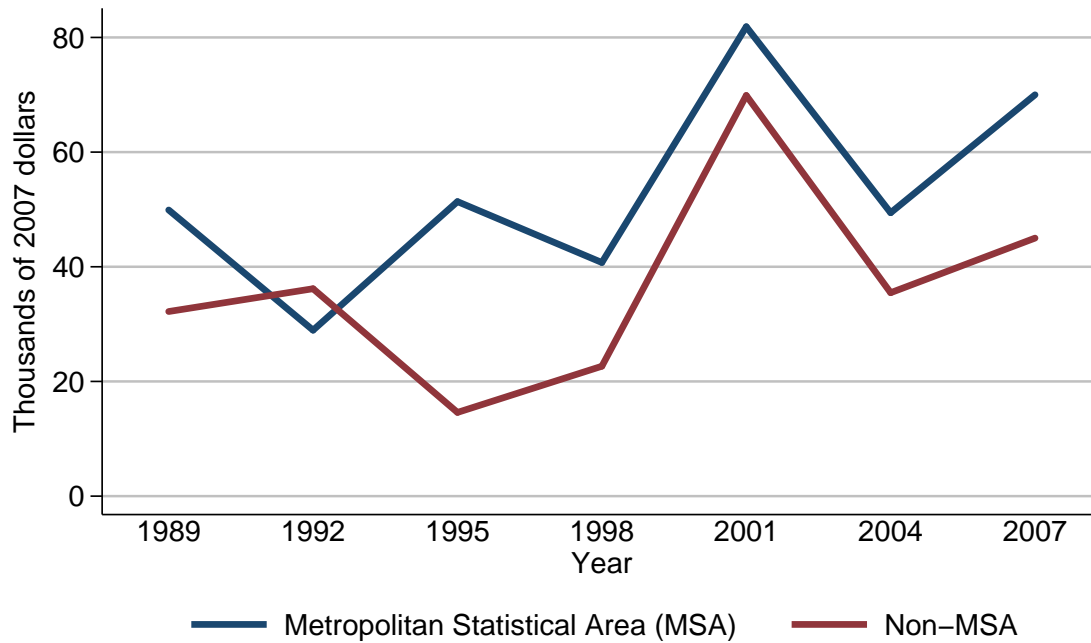

Median value of other managed assets for families with holdings

Year	Urbanicity	
	Metropolitan Statistical Area (MSA)	Non-MSA
<i>Level (thousands of 2007 dollars)</i>		
1989	49.9	32.2
1992	28.9	36.2
1995	51.4	14.6
1998	40.7	22.7
2001	81.9	69.9
2004	49.4	35.5
2007	70.0	45.0
<i>Three-year change (percent)</i>		
1992	-42.1	12.4
1995	77.9	-59.7
1998	-20.8	55.5
2001	101.2	207.9
2004	-39.7	-49.2
2007	41.7	26.8

Mean value of other managed assets for families with holdings
By urbanicity

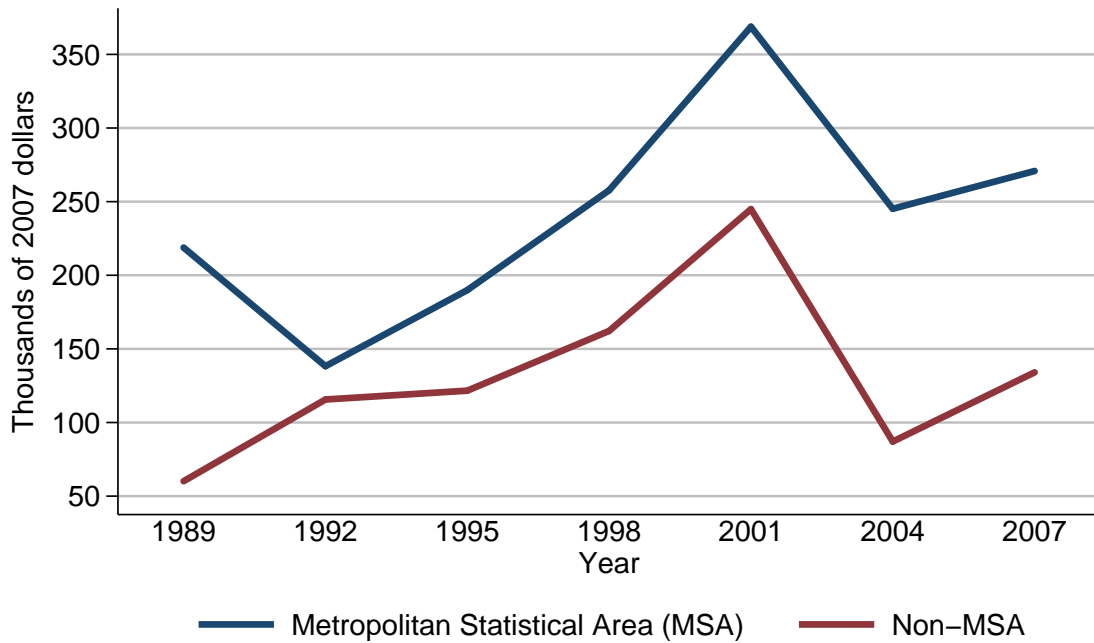

Mean value of other managed assets for families with holdings

Year	Urbanicity	
	Metropolitan Statistical Area (MSA)	Non-MSA
<i>Level (thousands of 2007 dollars)</i>		
1989	218.8	60.2
1992	138.2	115.6
1995	189.9	121.6
1998	257.7	162.2
2001	368.8	244.9
2004	245.2	87.1
2007	270.8	134.1
<i>Three-year change (percent)</i>		
1992	-36.8	92.0
1995	37.4	5.2
1998	35.7	33.4
2001	43.1	51.0
2004	-33.5	-64.4
2007	10.4	54.0

Percent of families with other managed assets
By housing status

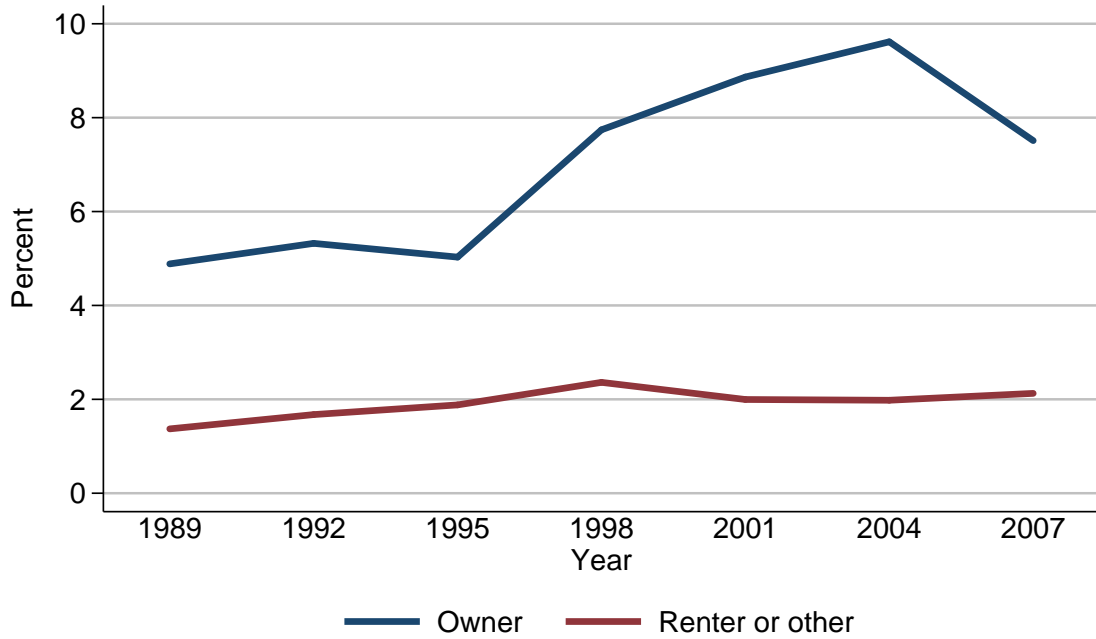

Percent of families with other managed assets

Year	Housing status	
	Owner	Renter or other
<i>Level (percent)</i>		
1989	4.9	1.4
1992	5.3	1.7
1995	5.0	1.9
1998	7.7	2.4
2001	8.9	2.0
2004	9.6	2.0
2007	7.5	2.1
<i>Three-year change (percentage points)</i>		
1992	0.4	0.3
1995	-0.3	0.2
1998	2.7	0.5
2001	1.2	-0.4
2004	0.7	0.0
2007	-2.1	0.1

Median value of other managed assets for families with holdings
By housing status

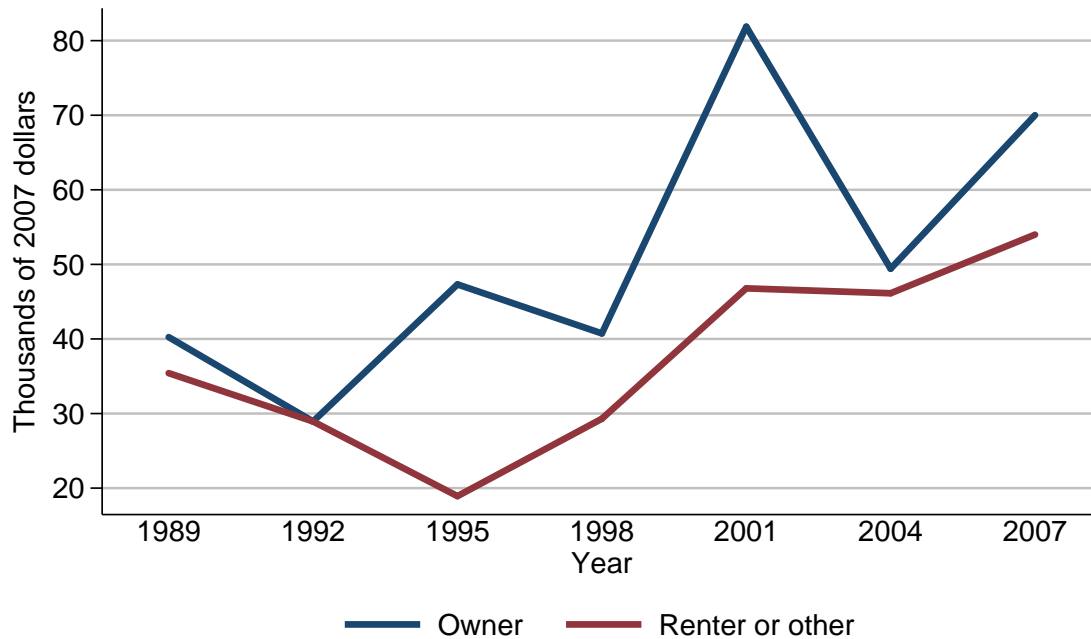

Median value of other managed assets for families with holdings

Year	Housing status	
	Owner	Renter or other
<i>Level (thousands of 2007 dollars)</i>		
1989	40.2	35.4
1992	28.9	28.9
1995	47.3	18.9
1998	40.7	29.3
2001	81.9	46.8
2004	49.4	46.1
2007	70.0	54.0
<i>Three-year change (percent)</i>		
1992	-28.1	-18.4
1995	63.7	-34.6
1998	-14.0	55.0
2001	101.2	59.7
2004	-39.7	-1.5
2007	41.7	17.1

Mean value of other managed assets for families with holdings
By housing status

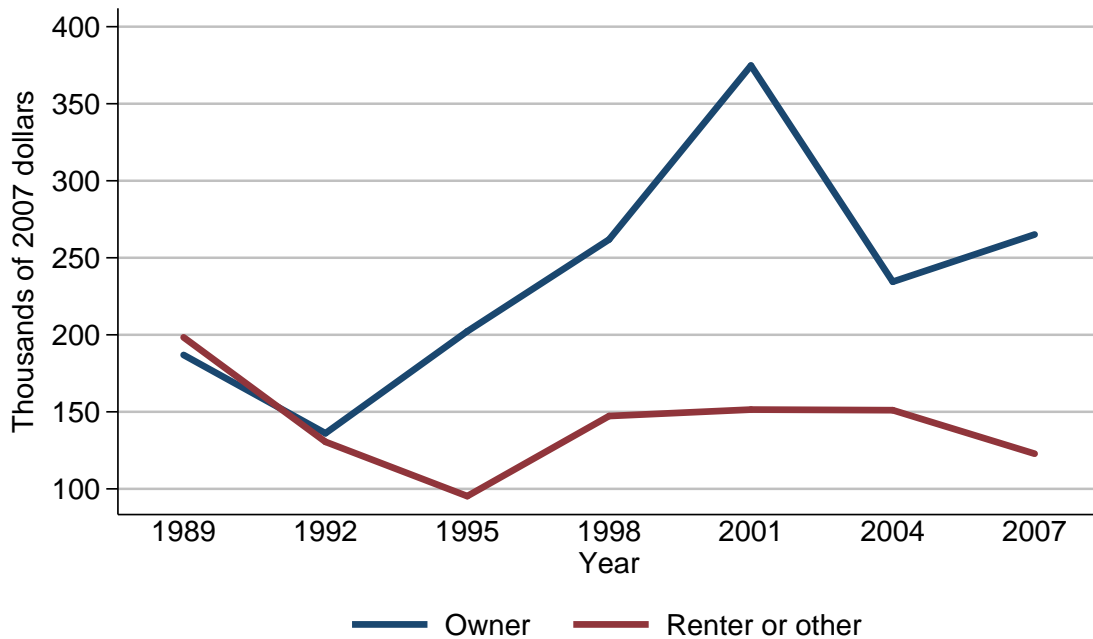

Mean value of other managed assets for families with holdings

Year	Housing status	
	Owner	Renter or other
<i>Level (thousands of 2007 dollars)</i>		
1989	186.9	198.3
1992	136.1	130.5
1995	202.2	95.3
1998	261.9	147.3
2001	374.8	151.5
2004	234.4	151.1
2007	265.1	122.8
<i>Three-year change (percent)</i>		
1992	-27.2	-34.2
1995	48.6	-27.0
1998	29.5	54.6
2001	43.1	2.9
2004	-37.5	-0.3
2007	13.1	-18.7

Percent of families with other managed assets
By percentile of net worth

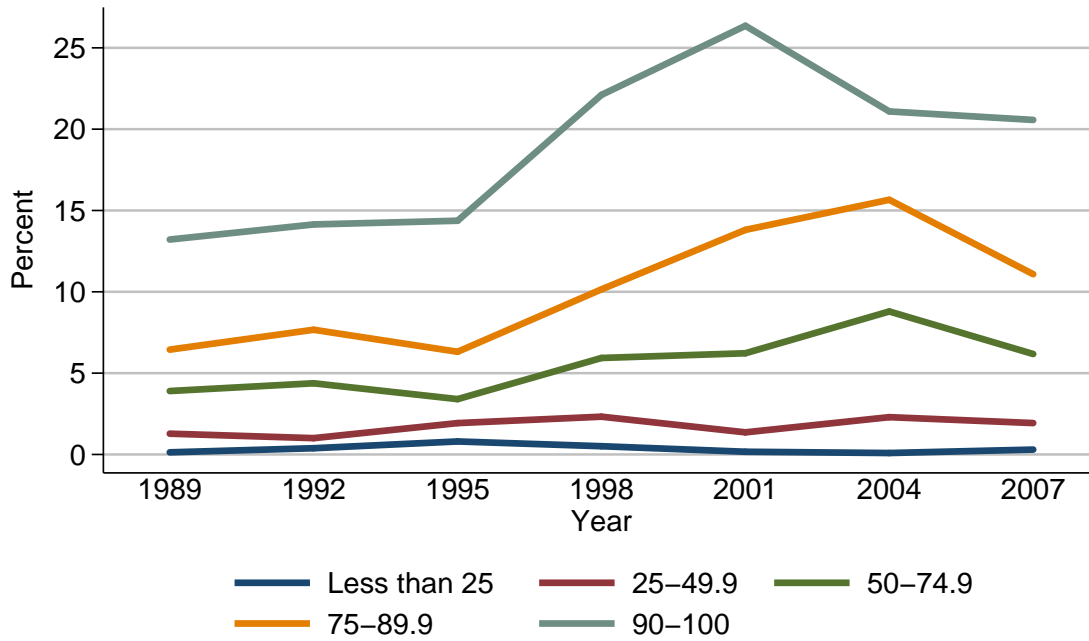

Percent of families with other managed assets

Year	Percentile of net worth				
	Less than 25	25-49.9	50-74.9	75-89.9	90-100
<i>Level (percent)</i>					
1989	0.1	1.3	3.9	6.4	13.2
1992	0.4	1.0	4.4	7.7	14.1
1995	0.8	1.9	3.4	6.3	14.4
1998	0.5	2.3	5.9	10.2	22.1
2001	0.2	1.4	6.2	13.8	26.4
2004	0.1	2.3	8.8	15.7	21.1
2007	0.3	1.9	6.2	11.1	20.6
<i>Three-year change (percentage points)</i>					
1992	0.3	-0.3	0.5	1.3	0.9
1995	0.4	0.9	-1.0	-1.4	0.3
1998	-0.3	0.4	2.5	3.9	7.7
2001	-0.3	-0.9	0.3	3.6	4.3
2004	-0.1	0.9	2.6	1.9	-5.3
2007	0.2	-0.4	-2.6	-4.6	-0.5

Median value of other managed assets for families with holdings
By percentile of net worth

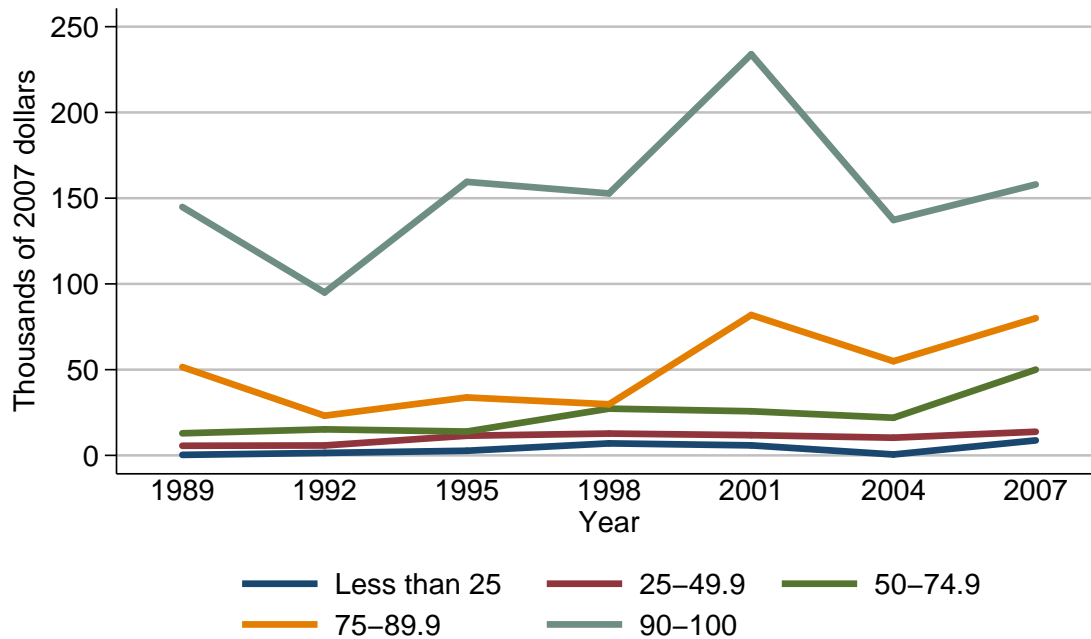

Median value of other managed assets for families with holdings

Year	Percentile of net worth				
	Less than 25	25-49.9	50-74.9	75-89.9	90-100
<i>Level (thousands of 2007 dollars)</i>					
1989	0.3	5.6	12.9	51.5	144.9
1992	1.4	5.8	15.2	23.2	95.0
1995	2.7	11.5	13.9	33.8	159.5
1998	7.0	12.7	27.3	29.8	152.8
2001	5.8	11.8	25.7	81.9	233.9
2004	0.5	10.3	22.0	54.9	137.3
2007	8.8	13.8	50.0	80.0	158.0
<i>Three-year change (percent)</i>					
1992	366.7	3.6	17.8	-55.0	-34.4
1995	92.9	98.3	-8.6	45.7	67.9
1998	159.3	10.4	96.4	-11.8	-4.2
2001	-17.1	-7.1	-5.9	174.8	53.1
2004	-91.4	-12.7	-14.4	-33.0	-41.3
2007	1640.0	34.0	127.3	45.7	15.1

Mean value of other managed assets for families with holdings
By percentile of net worth

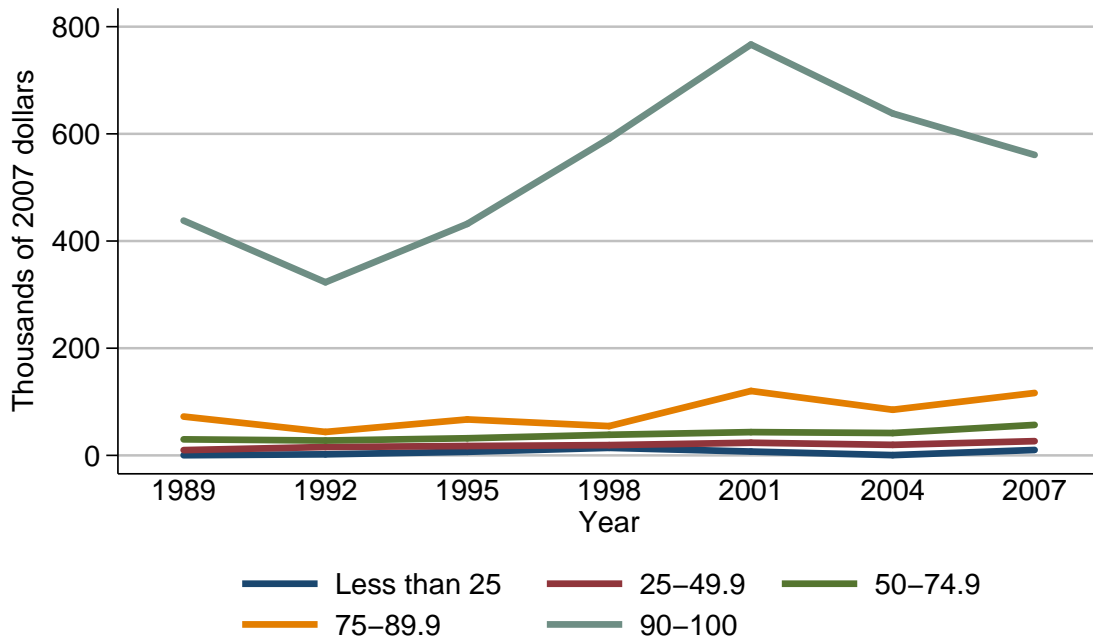

Mean value of other managed assets for families with holdings

Year	Percentile of net worth				
	Less than 25	25-49.9	50-74.9	75-89.9	90-100
<i>Level (thousands of 2007 dollars)</i>					
1989	0.3	9.9	30.0	72.5	438.2
1992	2.0	15.6	27.7	43.8	323.1
1995	6.7	17.6	31.9	67.1	432.0
1998	14.1	19.2	38.5	54.7	591.2
2001	7.2	23.6	43.5	120.3	766.7
2004	0.5	19.7	41.8	85.2	638.0
2007	10.1	26.6	56.9	116.5	560.8
<i>Three-year change (percent)</i>					
1992	566.7	57.6	-7.7	-39.6	-26.3
1995	235.0	12.8	15.2	53.2	33.7
1998	110.4	9.1	20.7	-18.5	36.9
2001	-48.9	22.9	13.0	119.9	29.7
2004	-93.1	-16.5	-3.9	-29.2	-16.8
2007	1920.0	35.0	36.1	36.7	-12.1

Percent of families with retirement accounts
For all families

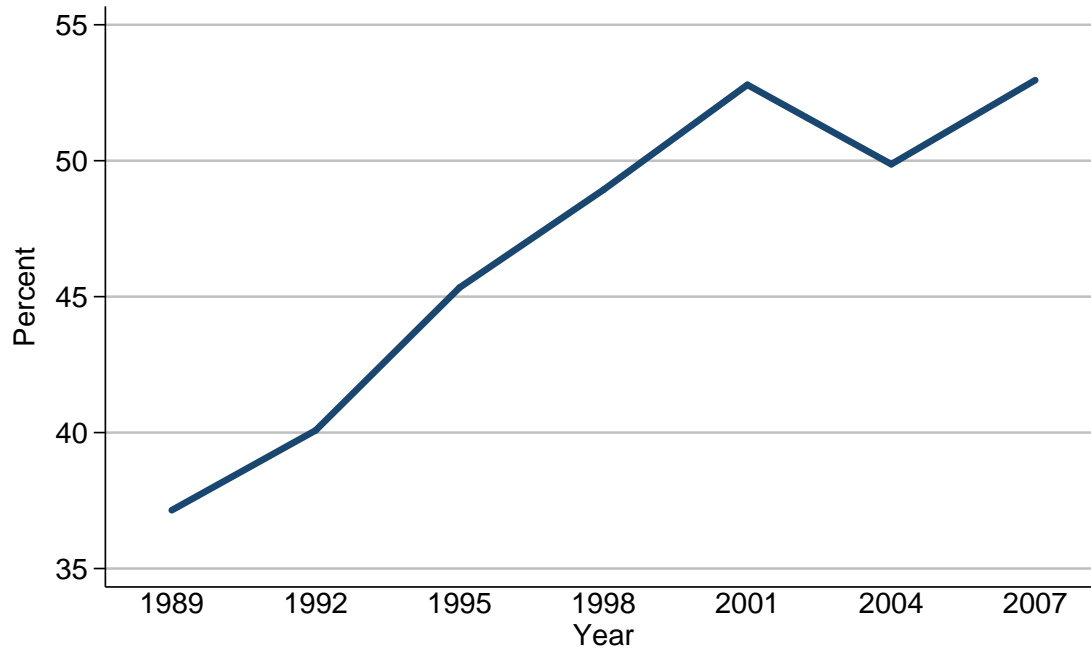

Percent of families with retirement accounts

Year	All families
<i>Level (percent)</i>	
1989	37.1
1992	40.1
1995	45.3
1998	48.9
2001	52.8
2004	49.9
2007	53.0
<i>Three-year change (percentage points)</i>	
1992	3.0
1995	5.2
1998	3.6
2001	3.9
2004	-2.9
2007	3.1

Median value of retirement accounts for families with holdings
For all families

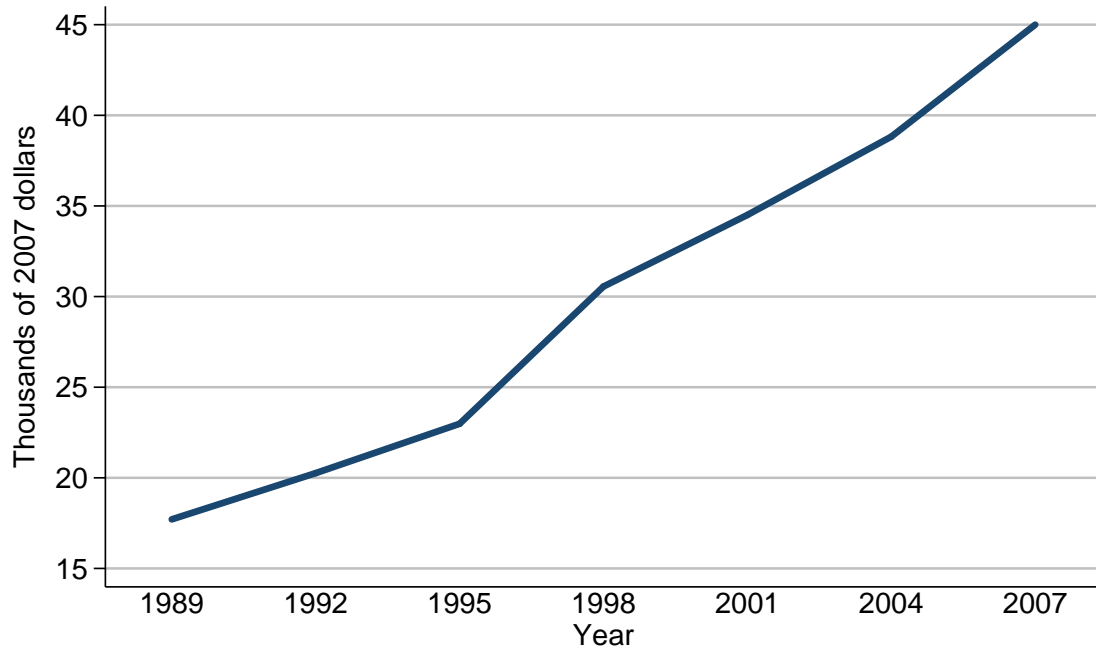

Median value of retirement accounts for families with holdings

Year	All families
<i>Level (thousands of 2007 dollars)</i>	
1989	17.7
1992	20.3
1995	23.0
1998	30.6
2001	34.5
2004	38.8
2007	45.0
<i>Three-year change (percent)</i>	
1992	14.7
1995	13.3
1998	33.0
2001	12.7
2004	12.5
2007	16.0

Mean value of retirement accounts for families with holdings
For all families

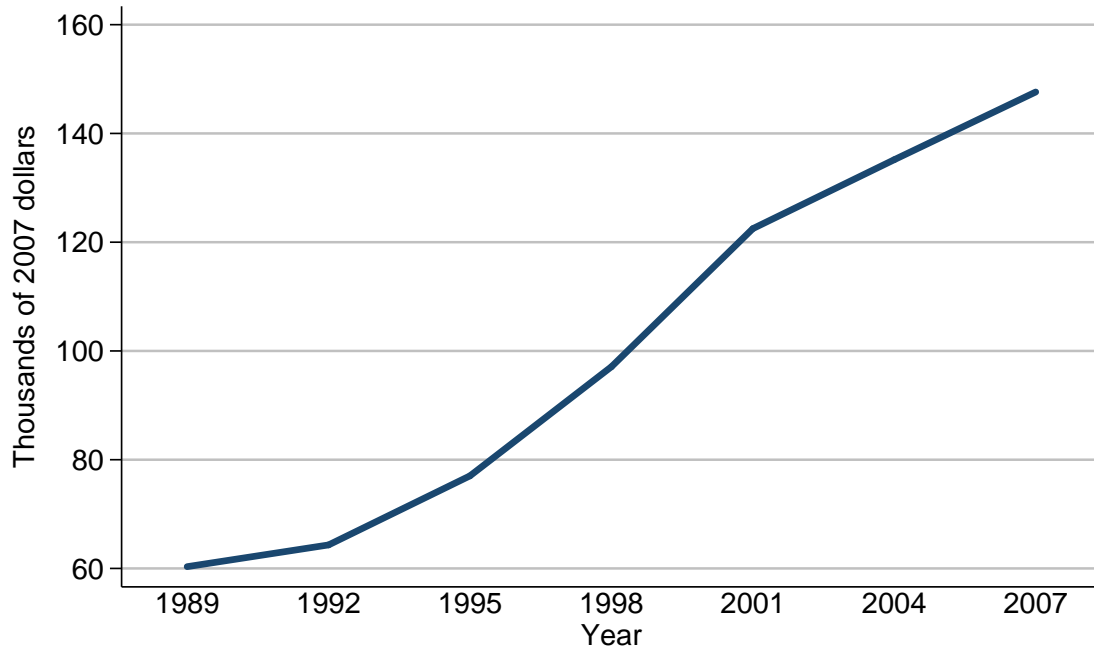

Mean value of retirement accounts for families with holdings

Year	All families
<i>Level (thousands of 2007 dollars)</i>	
1989	60.3
1992	64.3
1995	77.0
1998	97.1
2001	122.5
2004	135.2
2007	147.6
<i>Three-year change (percent)</i>	
1992	6.6
1995	19.8
1998	26.1
2001	26.2
2004	10.4
2007	9.2

Percent of families with retirement accounts
By percentile of income

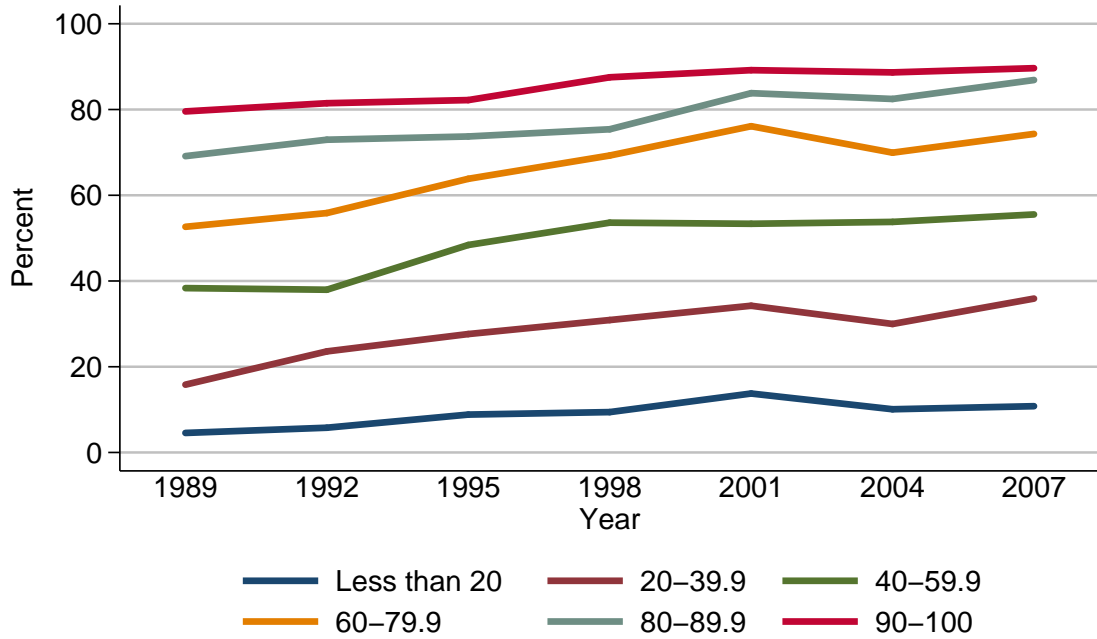

Percent of families with retirement accounts

Year	Percentile of income					
	Less than 20	20-39.9	40-59.9	60-79.9	80-89.9	90-100
<i>Level (percent)</i>						
1989	4.6	15.8	38.3	52.6	69.1	79.6
1992	5.8	23.6	38.0	55.9	73.0	81.5
1995	8.8	27.6	48.4	63.8	73.7	82.2
1998	9.4	30.9	53.6	69.3	75.4	87.5
2001	13.8	34.2	53.3	76.1	83.8	89.2
2004	10.1	30.0	53.8	69.9	82.5	88.7
2007	10.8	35.9	55.5	74.3	86.9	89.6
<i>Three-year change (percentage points)</i>						
1992	1.2	7.8	-0.3	3.3	3.9	1.9
1995	3.0	4.0	10.4	7.9	0.7	0.7
1998	0.6	3.3	5.2	5.5	1.7	5.3
2001	4.4	3.3	-0.3	6.8	8.4	1.7
2004	-3.7	-4.2	0.5	-6.2	-1.3	-0.5
2007	0.7	5.9	1.7	4.4	4.4	0.9

Median value of retirement accounts for families with holdings
By percentile of income

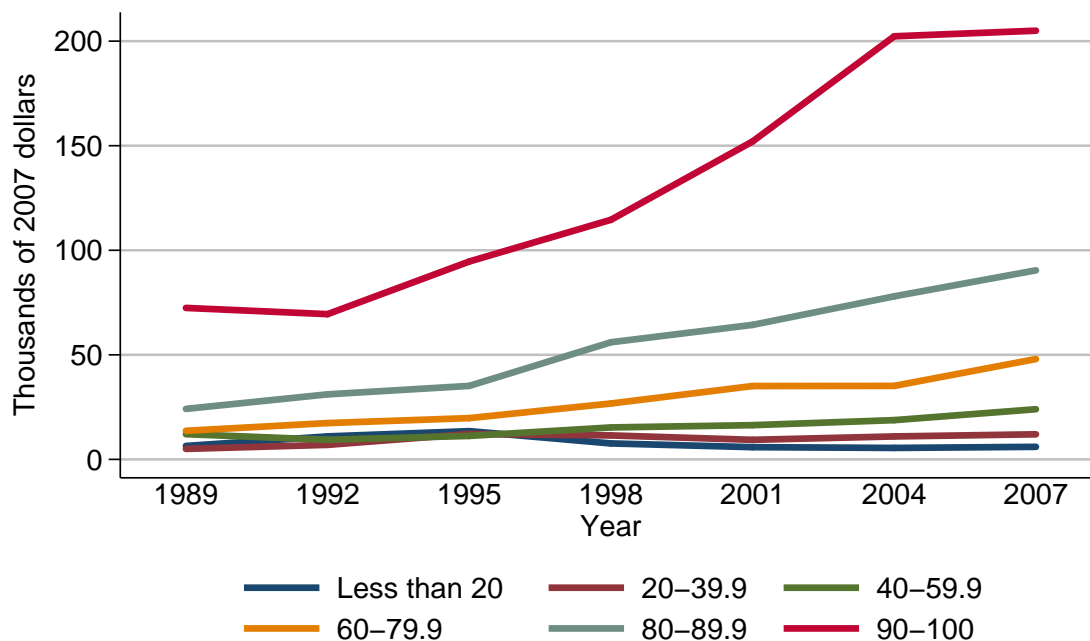

Median value of retirement accounts for families with holdings

Year	Percentile of income					
	Less than 20	20-39.9	40-59.9	60-79.9	80-89.9	90-100
<i>Level (thousands of 2007 dollars)</i>						
1989	6.4	5.0	12.1	13.7	24.1	72.4
1992	11.0	6.9	9.4	17.4	31.1	69.5
1995	13.5	12.2	11.2	19.7	35.1	94.6
1998	7.6	11.5	15.3	26.7	56.0	114.6
2001	5.8	9.4	16.4	35.1	64.3	152.0
2004	5.5	11.0	18.8	35.1	78.0	202.3
2007	6.0	12.0	24.0	48.0	90.4	205.0
<i>Three-year change (percent)</i>						
1992	71.9	38.0	-22.3	27.0	29.0	-4.0
1995	22.7	76.8	19.1	13.2	12.9	36.1
1998	-43.7	-5.7	36.6	35.5	59.5	21.1
2001	-23.7	-18.3	7.2	31.5	14.8	32.6
2004	-5.2	17.0	14.6	0.0	21.3	33.1
2007	9.1	9.1	27.7	36.8	15.9	1.3

Mean value of retirement accounts for families with holdings
By percentile of income

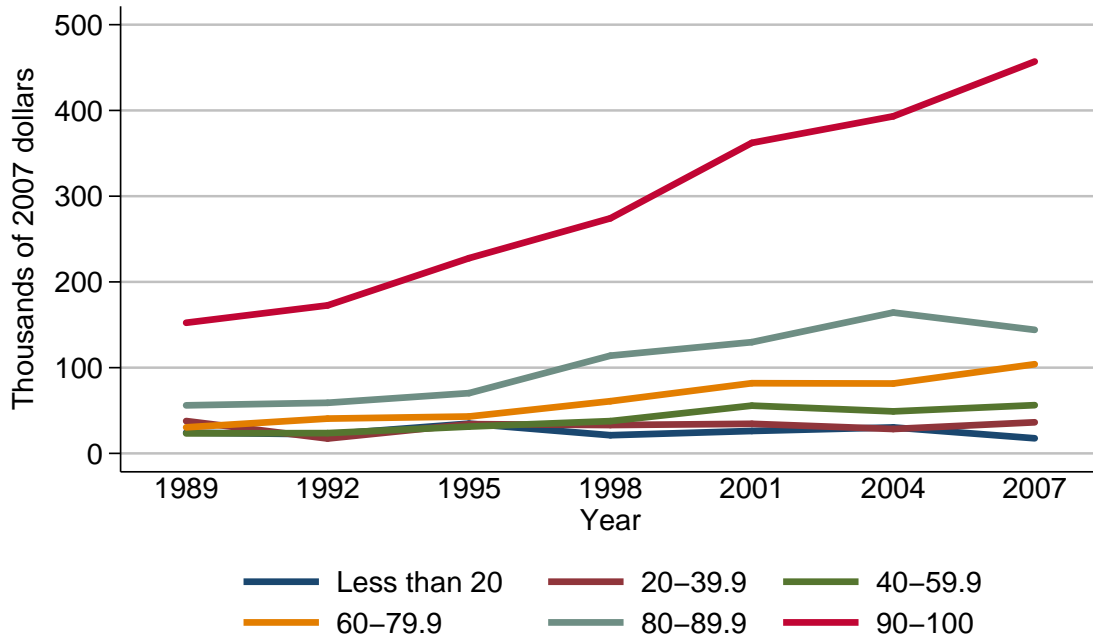

Mean value of retirement accounts for families with holdings

Year	Percentile of income					
	Less than 20	20-39.9	40-59.9	60-79.9	80-89.9	90-100
<i>Level (thousands of 2007 dollars)</i>						
1989	24.2	37.8	23.3	30.4	56.0	152.4
1992	22.2	17.4	23.7	40.6	59.0	172.6
1995	34.7	34.1	31.3	43.0	70.3	227.7
1998	21.2	33.1	37.7	60.9	114.0	274.2
2001	26.2	34.5	55.7	81.9	129.7	362.2
2004	30.3	28.4	49.0	81.5	164.3	393.2
2007	17.6	36.3	56.3	104.0	144.1	457.0
<i>Three-year change (percent)</i>						
1992	-8.3	-54.0	1.7	33.6	5.4	13.3
1995	56.3	96.0	32.1	5.9	19.2	31.9
1998	-38.9	-2.9	20.4	41.6	62.2	20.4
2001	23.6	4.2	47.7	34.5	13.8	32.1
2004	15.6	-17.7	-12.0	-0.5	26.7	8.6
2007	-41.9	27.8	14.9	27.6	-12.3	16.2

Percent of families with retirement accounts
By age of head

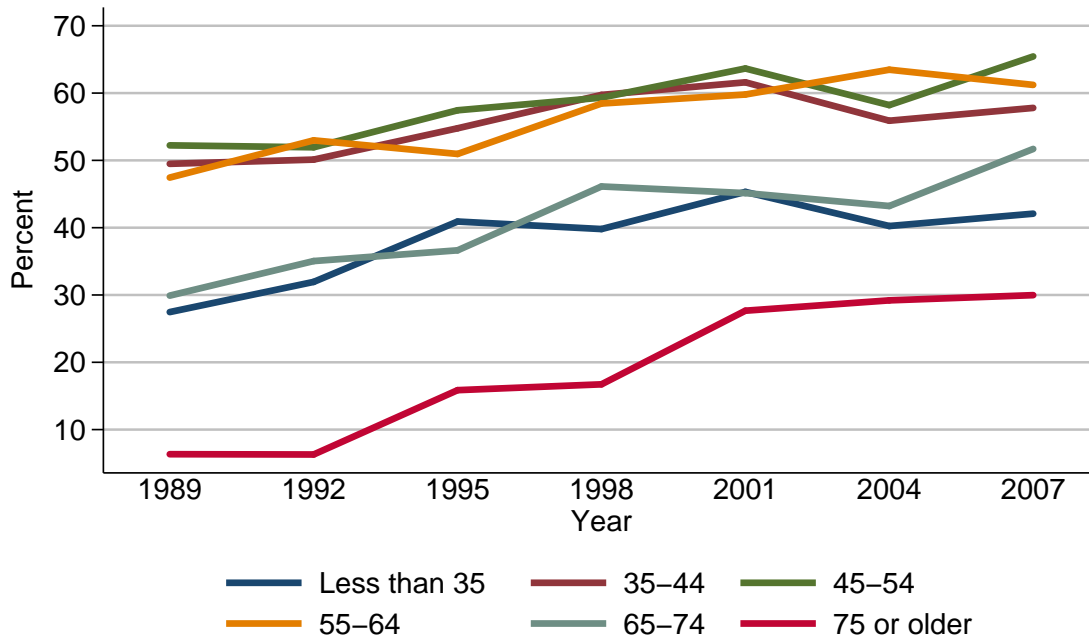

Percent of families with retirement accounts

Year	Age of head					
	Less than 35	35-44	45-54	55-64	65-74	75 or older
<i>Level (percent)</i>						
1989	27.5	49.5	52.2	47.4	29.9	6.3
1992	31.9	50.1	51.9	53.0	35.0	6.3
1995	40.9	54.8	57.4	51.0	36.6	15.9
1998	39.8	59.7	59.3	58.5	46.1	16.7
2001	45.3	61.6	63.7	59.8	45.1	27.7
2004	40.2	55.9	58.2	63.5	43.2	29.2
2007	42.1	57.8	65.4	61.2	51.7	30.0
<i>Three-year change (percentage points)</i>						
1992	4.4	0.6	-0.3	5.6	5.1	0.0
1995	9.0	4.7	5.5	-2.0	1.6	9.6
1998	-1.1	4.9	1.9	7.5	9.5	0.8
2001	5.5	1.9	4.4	1.3	-1.0	11.0
2004	-5.1	-5.7	-5.5	3.7	-1.9	1.5
2007	1.9	1.9	7.2	-2.3	8.5	0.8

Median value of retirement accounts for families with holdings
By age of head

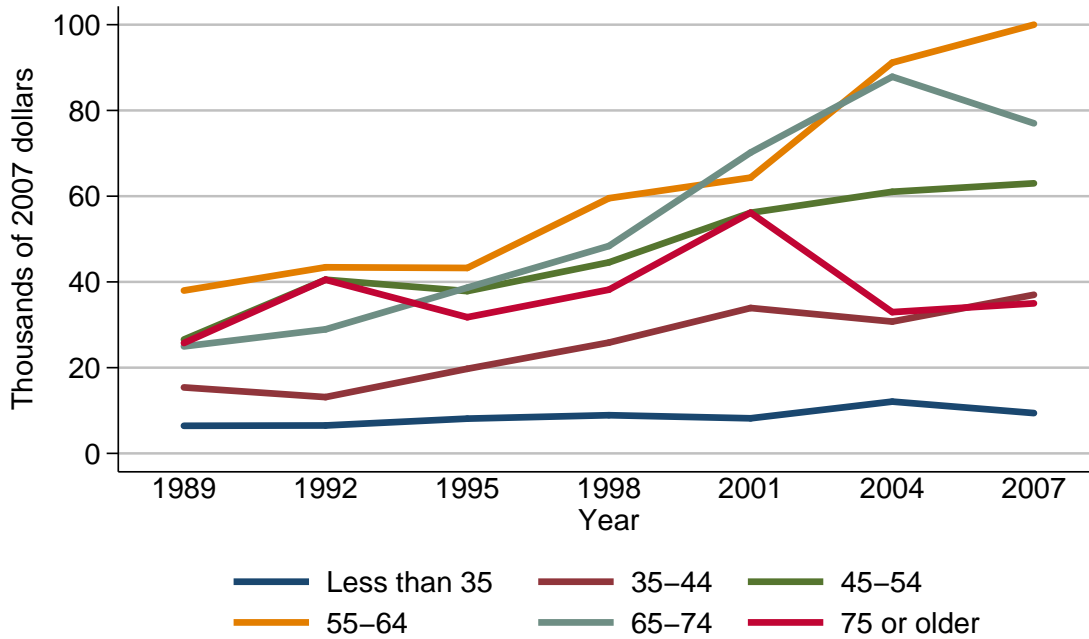

Median value of retirement accounts for families with holdings

Year	Age of head					
	Less than 35	35-44	45-54	55-64	65-74	75 or older
<i>Level (thousands of 2007 dollars)</i>						
1989	6.4	15.4	26.6	38.0	25.0	25.8
1992	6.5	13.1	40.5	43.4	28.9	40.5
1995	8.1	19.7	37.9	43.3	38.7	31.8
1998	8.9	25.8	44.6	59.5	48.4	38.2
2001	8.2	33.9	56.1	64.3	70.2	56.1
2004	12.1	30.8	61.0	91.2	87.9	32.9
2007	9.4	37.0	63.0	100.0	77.0	35.0
<i>Three-year change (percent)</i>						
1992	1.6	-14.9	52.3	14.2	15.6	57.0
1995	24.6	50.4	-6.4	-0.2	33.9	-21.5
1998	9.9	31.0	17.7	37.4	25.1	20.1
2001	-7.9	31.4	25.8	8.1	45.0	46.9
2004	47.6	-9.1	8.7	41.8	25.2	-41.4
2007	-22.3	20.1	3.3	9.6	-12.4	6.4

Mean value of retirement accounts for families with holdings
By age of head

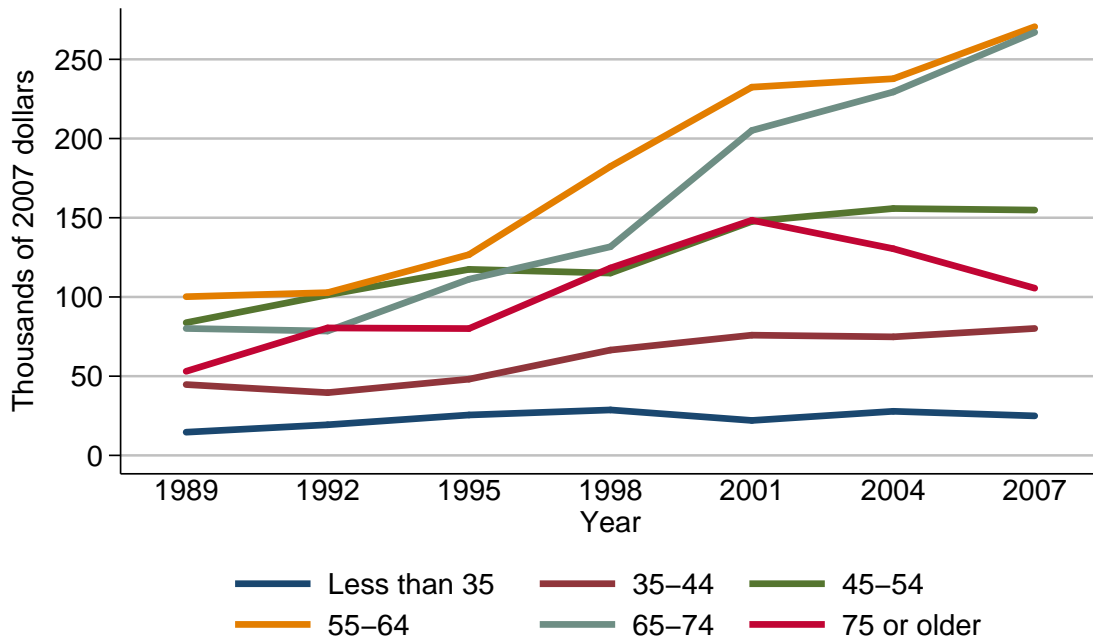

Mean value of retirement accounts for families with holdings

Year	Age of head					
	Less than 35	35-44	45-54	55-64	65-74	75 or older
<i>Level (thousands of 2007 dollars)</i>						
1989	14.7	44.7	83.8	100.2	80.1	53.1
1992	19.3	39.6	101.3	102.7	78.5	80.5
1995	25.5	48.1	117.4	126.7	111.2	80.1
1998	28.7	66.5	115.1	182.4	131.7	118.3
2001	22.1	75.9	147.7	232.5	205.1	148.4
2004	27.8	74.8	155.8	237.8	229.4	130.5
2007	25.0	80.1	154.9	270.6	267.0	105.6
<i>Three-year change (percent)</i>						
1992	31.3	-11.4	20.9	2.5	-2.0	51.6
1995	32.1	21.5	15.9	23.4	41.7	-0.5
1998	12.5	38.3	-2.0	44.0	18.4	47.7
2001	-23.0	14.1	28.3	27.5	55.7	25.4
2004	25.8	-1.4	5.5	2.3	11.8	-12.1
2007	-10.1	7.1	-0.6	13.8	16.4	-19.1

Percent of families with retirement accounts
By family structure

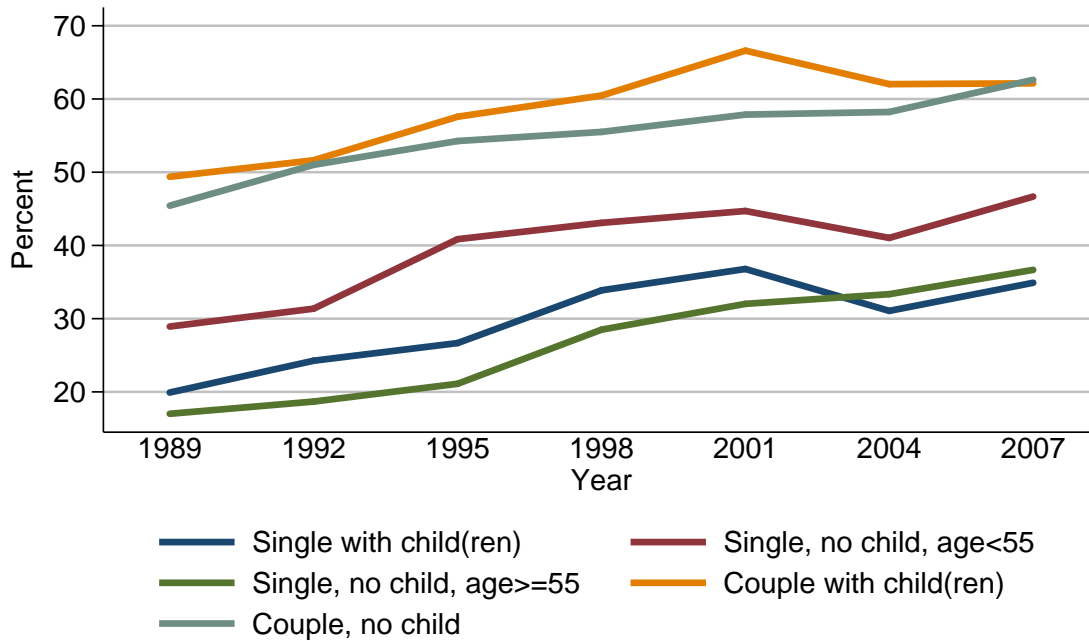

Percent of families with retirement accounts

Year	Family structure				
	Single with child(ren)	Single, no child, age < 55	Single, no child, age ≥ 55	Couple with child(ren)	Couple, no child
<i>Level (percent)</i>					
1989	19.9	28.9	17.0	49.4	45.4
1992	24.3	31.4	18.7	51.6	51.0
1995	26.7	40.9	21.1	57.6	54.3
1998	33.9	43.1	28.5	60.5	55.5
2001	36.8	44.7	32.0	66.6	57.9
2004	31.1	41.0	33.3	62.0	58.2
2007	34.9	46.7	36.7	62.1	62.6
<i>Three-year change (percentage points)</i>					
1992	4.4	2.5	1.7	2.2	5.6
1995	2.4	9.5	2.4	6.0	3.3
1998	7.2	2.2	7.4	2.9	1.2
2001	2.9	1.6	3.5	6.1	2.4
2004	-5.7	-3.7	1.3	-4.6	0.3
2007	3.8	5.7	3.4	0.1	4.4

Median value of retirement accounts for families with holdings
By family structure

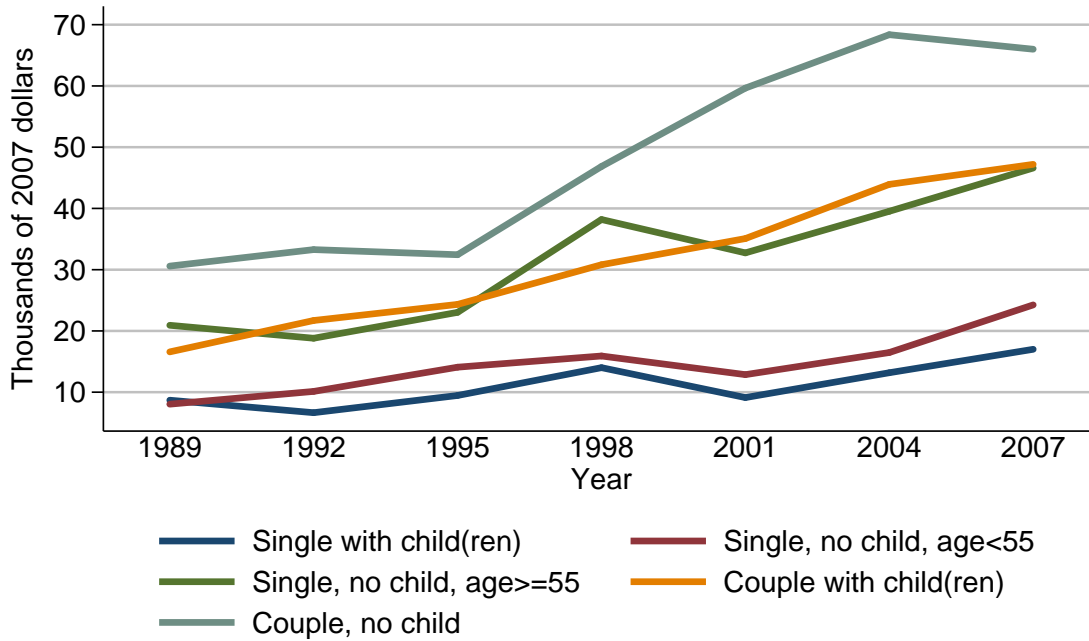

Median value of retirement accounts for families with holdings

Year	Family structure				
	Single with child(ren)	Single, no child, age < 55	Single, no child, age ≥ 55	Couple with child(ren)	Couple, no child
<i>Level (thousands of 2007 dollars)</i>					
1989	8.7	8.0	20.9	16.6	30.6
1992	6.7	10.1	18.8	21.7	33.3
1995	9.5	14.1	23.0	24.3	32.4
1998	14.0	15.9	38.2	30.8	46.9
2001	9.1	12.9	32.7	35.1	59.6
2004	13.2	16.5	39.5	43.9	68.4
2007	17.0	24.3	46.6	47.2	66.0
<i>Three-year change (percent)</i>					
1992	-23.0	26.2	-10.0	30.7	8.8
1995	41.8	39.6	22.3	12.0	-2.7
1998	47.4	12.8	66.1	26.7	44.8
2001	-35.0	-18.9	-14.4	14.0	27.1
2004	45.1	27.9	20.8	25.1	14.8
2007	28.8	47.3	18.0	7.5	-3.5

Mean value of retirement accounts for families with holdings
By family structure

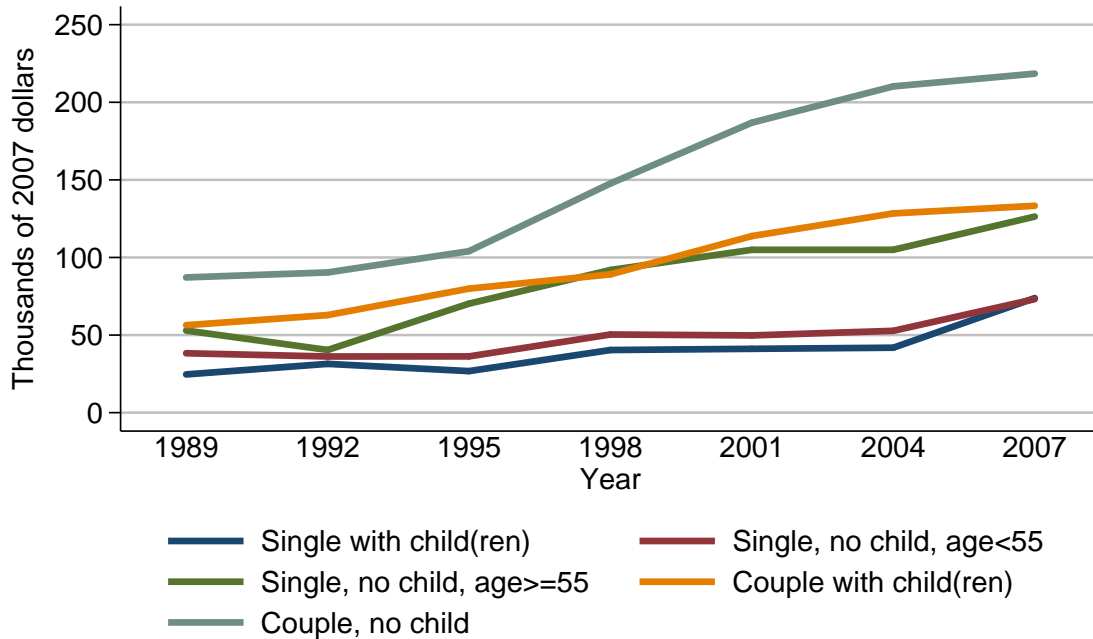

Mean value of retirement accounts for families with holdings

Year	Family structure				
	Single with child(ren)	Single, no child, age < 55	Single, no child, age ≥ 55	Couple with child(ren)	Couple, no child
<i>Level (thousands of 2007 dollars)</i>					
1989	24.6	38.3	52.9	56.4	87.1
1992	31.5	36.2	40.4	62.9	90.4
1995	26.8	36.3	70.3	79.9	104.1
1998	40.4	50.4	92.0	89.2	147.7
2001	41.1	49.8	104.9	113.8	186.9
2004	41.9	52.7	105.0	128.4	210.3
2007	73.8	73.2	126.3	133.3	218.5
<i>Three-year change (percent)</i>					
1992	28.0	-5.5	-23.6	11.5	3.8
1995	-14.9	0.3	74.0	27.0	15.2
1998	50.7	38.8	30.9	11.6	41.9
2001	1.7	-1.2	14.0	27.6	26.5
2004	1.9	5.8	0.1	12.8	12.5
2007	76.1	38.9	20.3	3.8	3.9

Percent of families with retirement accounts
By education of head

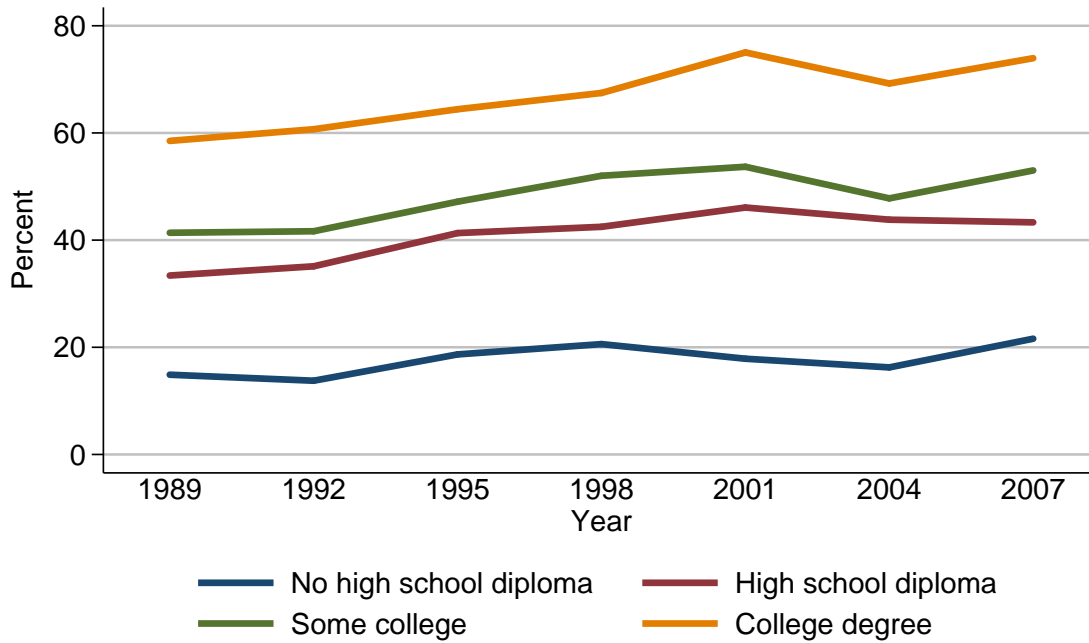

Percent of families with retirement accounts

Year	Education of head			
	No high school diploma	High school diploma	Some college	College degree
<i>Level (percent)</i>				
1989	14.9	33.4	41.4	58.5
1992	13.8	35.1	41.7	60.7
1995	18.7	41.3	47.2	64.4
1998	20.6	42.5	52.0	67.5
2001	17.9	46.1	53.7	75.0
2004	16.3	43.8	47.8	69.2
2007	21.6	43.3	53.0	74.0
<i>Three-year change (percentage points)</i>				
1992	-1.1	1.7	0.3	2.2
1995	4.9	6.2	5.5	3.7
1998	1.9	1.2	4.8	3.1
2001	-2.7	3.6	1.7	7.5
2004	-1.6	-2.3	-5.9	-5.8
2007	5.3	-0.5	5.2	4.8

Median value of retirement accounts for families with holdings
By education of head

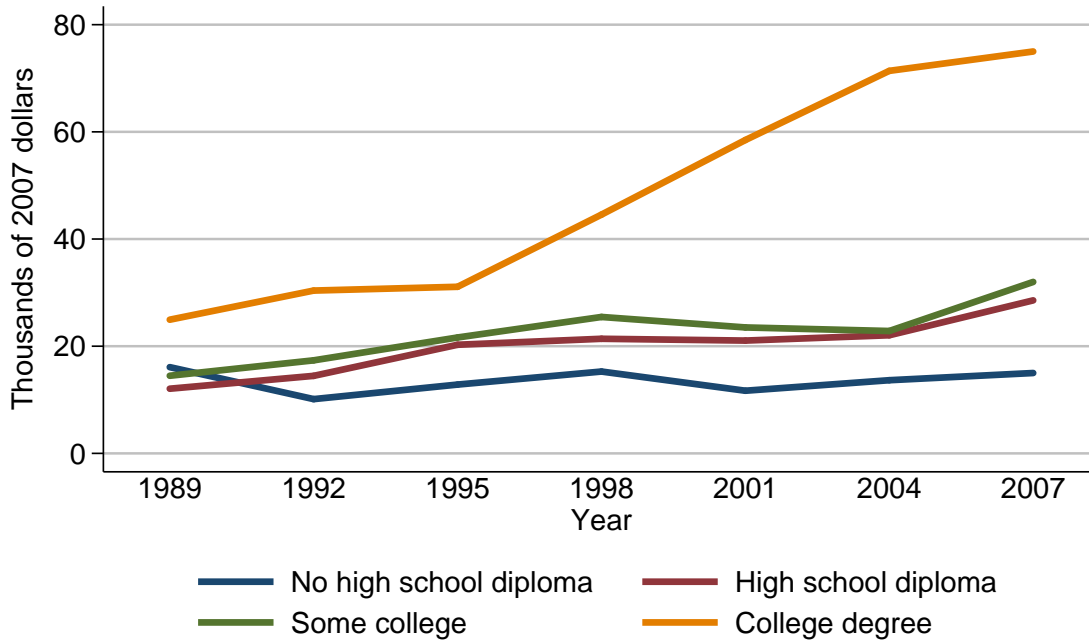

Median value of retirement accounts for families with holdings

Year	Education of head			
	No high school diploma	High school diploma	Some college	College degree
<i>Level (thousands of 2007 dollars)</i>				
1989	16.1	12.1	14.5	25.0
1992	10.1	14.5	17.4	30.4
1995	12.8	20.3	21.6	31.1
1998	15.3	21.4	25.5	44.6
2001	11.7	21.1	23.5	58.5
2004	13.7	22.1	22.8	71.4
2007	15.0	28.6	32.0	75.0
<i>Three-year change (percent)</i>				
1992	-37.3	19.8	20.0	21.6
1995	26.7	40.0	24.1	2.3
1998	19.5	5.4	18.1	43.4
2001	-23.5	-1.4	-7.8	31.2
2004	17.1	4.7	-3.0	22.1
2007	9.5	29.4	40.4	5.0

Mean value of retirement accounts for families with holdings
By education of head

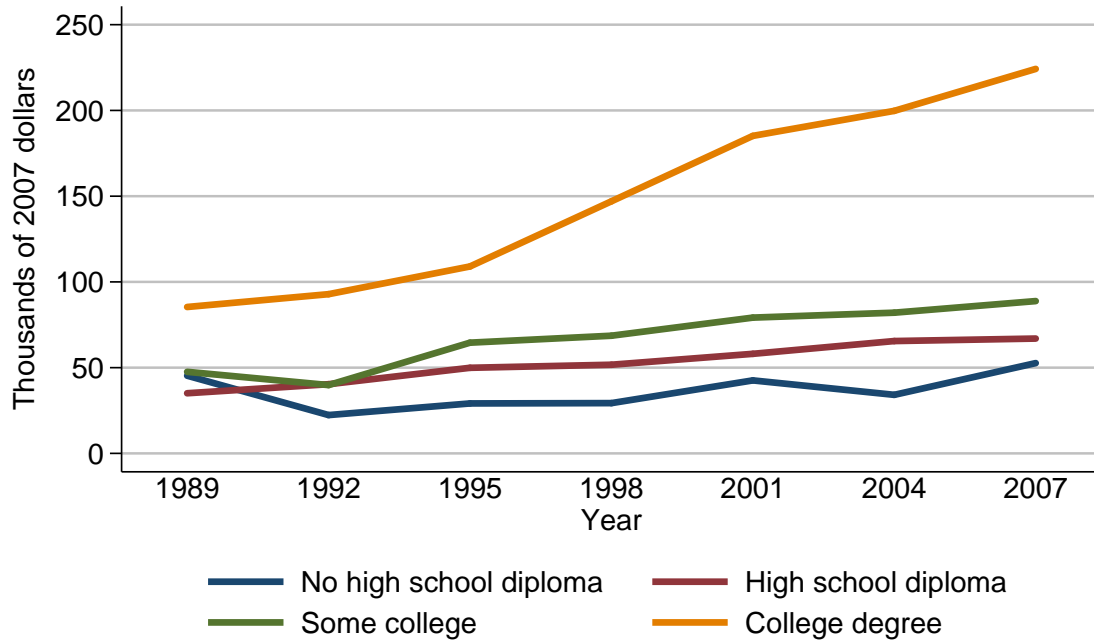

Mean value of retirement accounts for families with holdings

Year	Education of head			
	No high school diploma	High school diploma	Some college	College degree
<i>Level (thousands of 2007 dollars)</i>				
1989	45.3	35.1	47.6	85.4
1992	22.4	40.3	39.8	92.9
1995	29.1	49.9	64.6	109.0
1998	29.3	51.7	68.6	147.0
2001	42.6	58.1	79.2	185.2
2004	34.2	65.5	82.1	199.8
2007	52.7	67.0	88.8	224.2
<i>Three-year change (percent)</i>				
1992	-50.6	14.8	-16.4	8.8
1995	29.9	23.8	62.3	17.3
1998	0.7	3.6	6.2	34.9
2001	45.4	12.4	15.5	26.0
2004	-19.7	12.7	3.7	7.9
2007	54.1	2.3	8.2	12.2

Percent of families with retirement accounts
By race or ethnicity of respondent

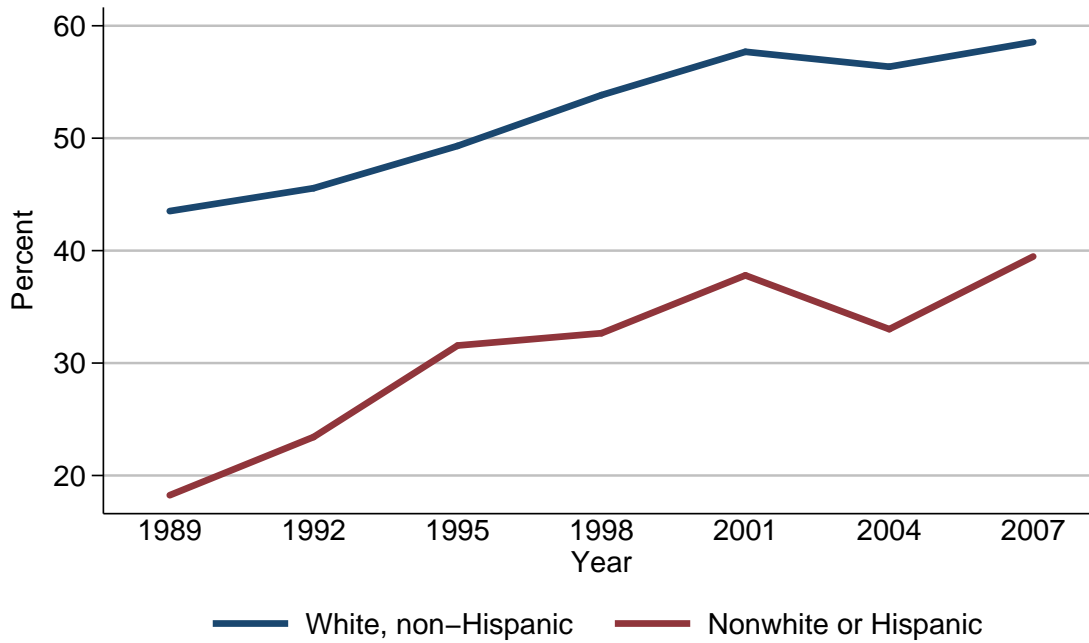

Percent of families with retirement accounts

Year	Race or ethnicity of respondent	
	White, non-Hispanic	Nonwhite or Hispanic
<i>Level (percent)</i>		
1989	43.5	18.2
1992	45.6	23.4
1995	49.3	31.6
1998	53.8	32.7
2001	57.7	37.8
2004	56.4	33.0
2007	58.6	39.5
<i>Three-year change (percentage points)</i>		
1992	2.1	5.2
1995	3.7	8.2
1998	4.5	1.1
2001	3.9	5.1
2004	-1.3	-4.8
2007	2.2	6.5

Median value of retirement accounts for families with holdings
By race or ethnicity of respondent

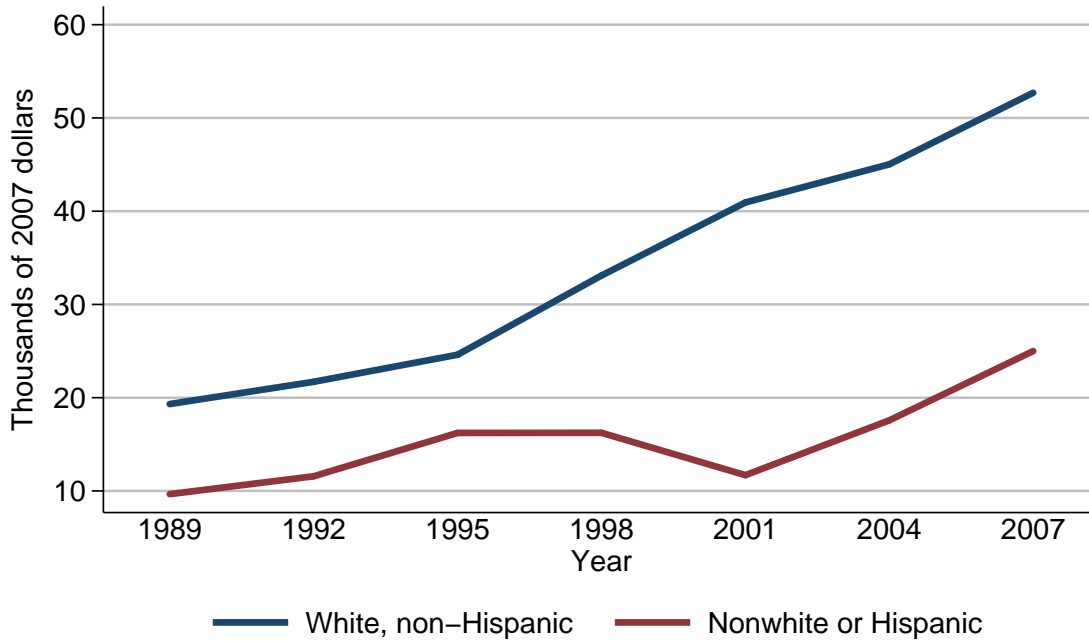

Median value of retirement accounts for families with holdings

Year	Race or ethnicity of respondent	
	White, non-Hispanic	Nonwhite or Hispanic
<i>Level (thousands of 2007 dollars)</i>		
1989	19.3	9.7
1992	21.7	11.6
1995	24.6	16.2
1998	33.1	16.2
2001	40.9	11.7
2004	45.0	17.6
2007	52.7	25.0
<i>Three-year change (percent)</i>		
1992	12.4	19.6
1995	13.4	39.7
1998	34.6	0.0
2001	23.6	-27.8
2004	10.0	50.4
2007	17.1	42.0

Mean value of retirement accounts for families with holdings
By race or ethnicity of respondent

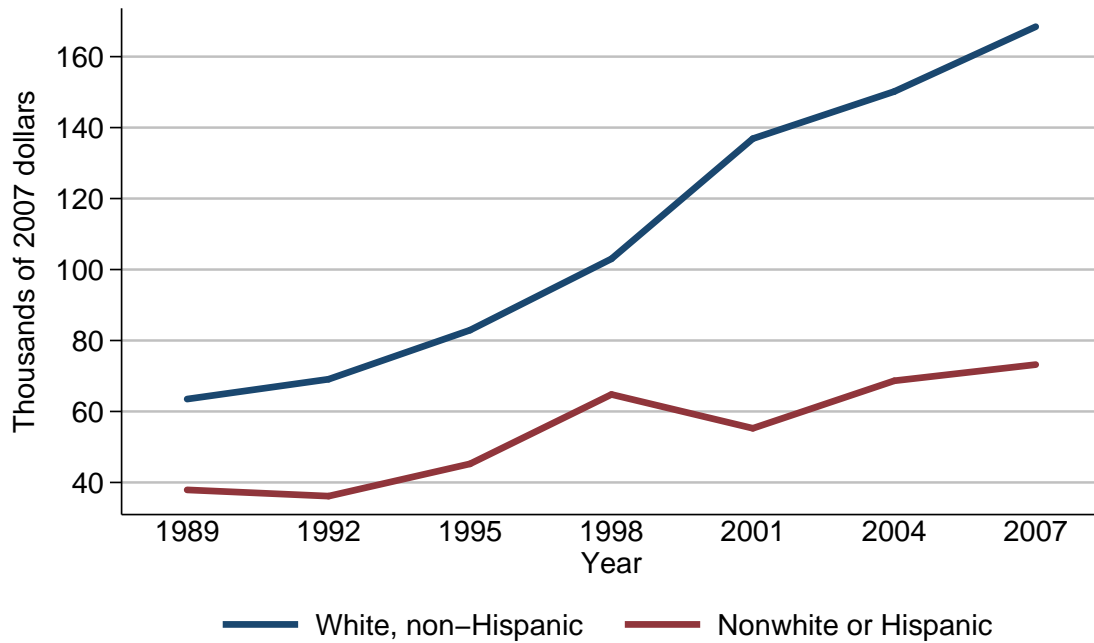

Mean value of retirement accounts for families with holdings

Year	Race or ethnicity of respondent	
	White, non-Hispanic	Nonwhite or Hispanic
<i>Level (thousands of 2007 dollars)</i>		
1989	63.5	37.9
1992	69.1	36.1
1995	82.9	45.2
1998	103.0	64.8
2001	136.9	55.3
2004	150.2	68.7
2007	168.4	73.2
<i>Three-year change (percent)</i>		
1992	8.8	-4.7
1995	20.0	25.2
1998	24.2	43.4
2001	32.9	-14.7
2004	9.7	24.2
2007	12.1	6.6

Percent of families with retirement accounts
By current work status of head

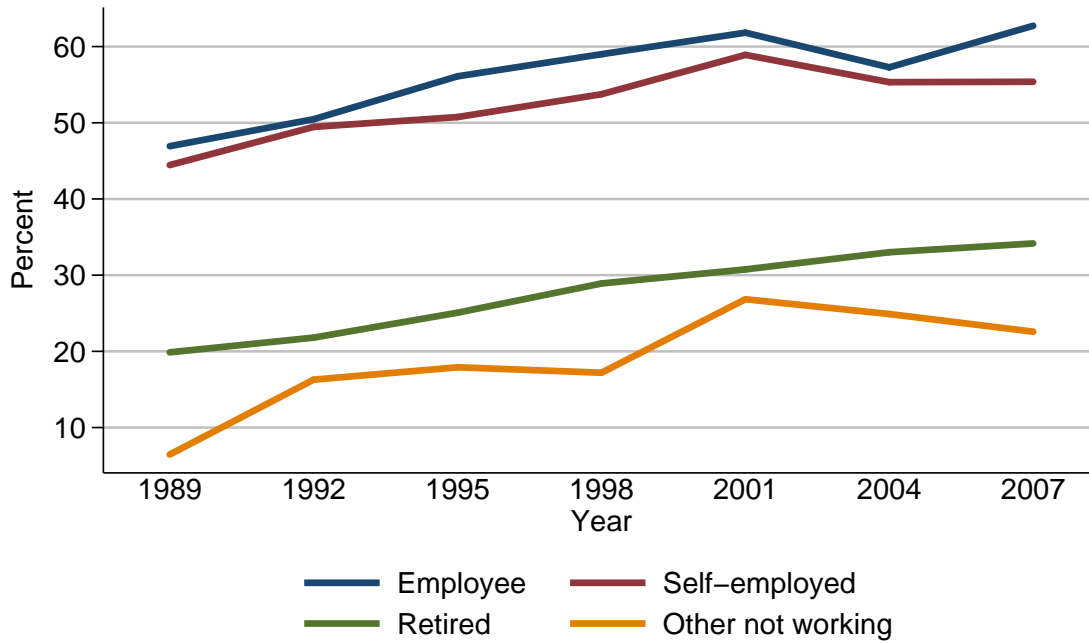

Percent of families with retirement accounts

Year	Current work status of head			
	Employee	Self-employed	Retired	Other not working
<i>Level (percent)</i>				
1989	46.9	44.5	19.9	6.5
1992	50.5	49.5	21.8	16.3
1995	56.1	50.8	25.1	17.9
1998	59.0	53.7	28.9	17.2
2001	61.8	58.9	30.8	26.8
2004	57.3	55.3	33.0	24.9
2007	62.7	55.4	34.2	22.6
<i>Three-year change (percentage points)</i>				
1992	3.6	5.0	1.9	9.8
1995	5.6	1.3	3.3	1.6
1998	2.9	2.9	3.8	-0.7
2001	2.8	5.2	1.9	9.6
2004	-4.5	-3.6	2.2	-1.9
2007	5.4	0.1	1.2	-2.3

Median value of retirement accounts for families with holdings
By current work status of head

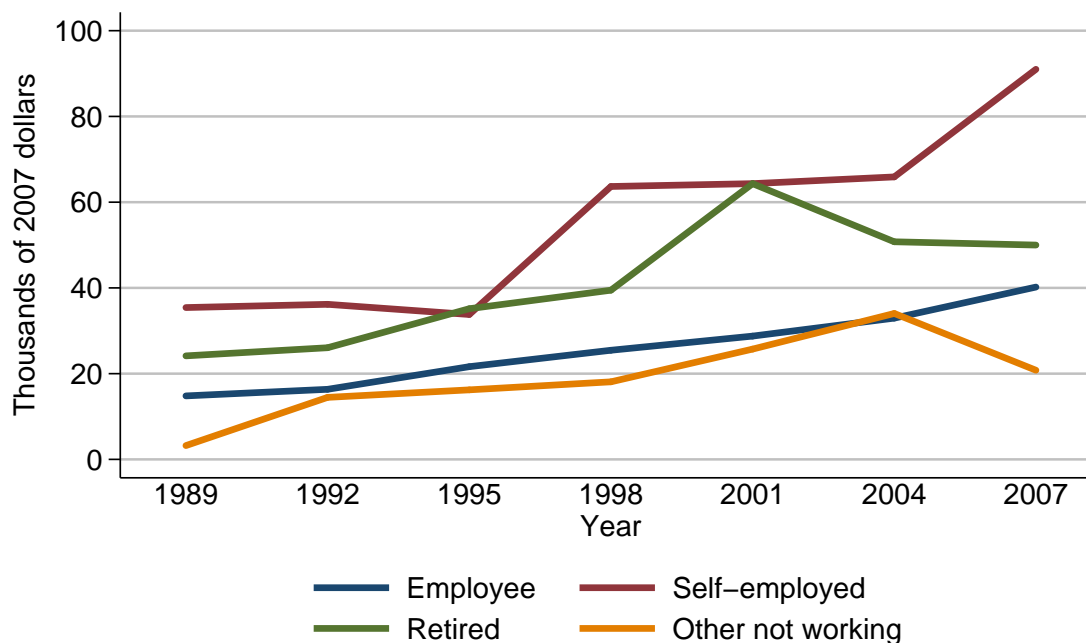

Median value of retirement accounts for families with holdings

Year	Current work status of head			
	Employee	Self-employed	Retired	Other not working
<i>Level (thousands of 2007 dollars)</i>				
1989	14.8	35.4	24.1	3.2
1992	16.4	36.2	26.0	14.5
1995	21.6	33.8	35.1	16.2
1998	25.5	63.7	39.5	18.1
2001	28.8	64.3	64.3	25.7
2004	32.9	65.9	50.8	34.0
2007	40.2	91.0	50.0	20.8
<i>Three-year change (percent)</i>				
1992	10.8	2.3	7.9	353.1
1995	31.7	-6.6	35.0	11.7
1998	18.1	88.5	12.5	11.7
2001	12.9	0.9	62.8	42.0
2004	14.2	2.5	-21.0	32.3
2007	22.2	38.1	-1.6	-38.8

Mean value of retirement accounts for families with holdings
By current work status of head

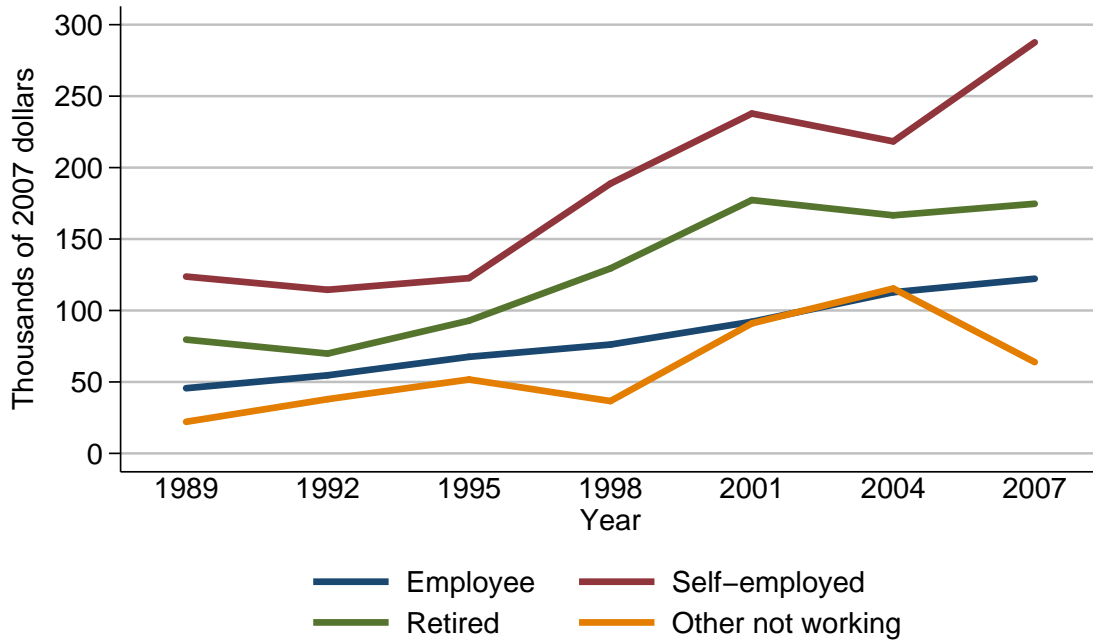

Mean value of retirement accounts for families with holdings

Year	Current work status of head			
	Employee	Self-employed	Retired	Other not working
<i>Level (thousands of 2007 dollars)</i>				
1989	45.6	123.7	79.6	22.1
1992	54.6	114.5	69.9	37.9
1995	67.6	122.7	92.9	51.7
1998	76.2	188.8	129.4	36.6
2001	92.1	237.9	177.3	91.0
2004	112.8	218.3	166.6	115.4
2007	122.2	287.7	174.7	63.9
<i>Three-year change (percent)</i>				
1992	19.7	-7.4	-12.2	71.5
1995	23.8	7.2	32.9	36.4
1998	12.7	53.9	39.3	-29.2
2001	20.9	26.0	37.0	148.6
2004	22.5	-8.2	-6.0	26.8
2007	8.3	31.8	4.9	-44.6

Percent of families with retirement accounts
By current occupation of head

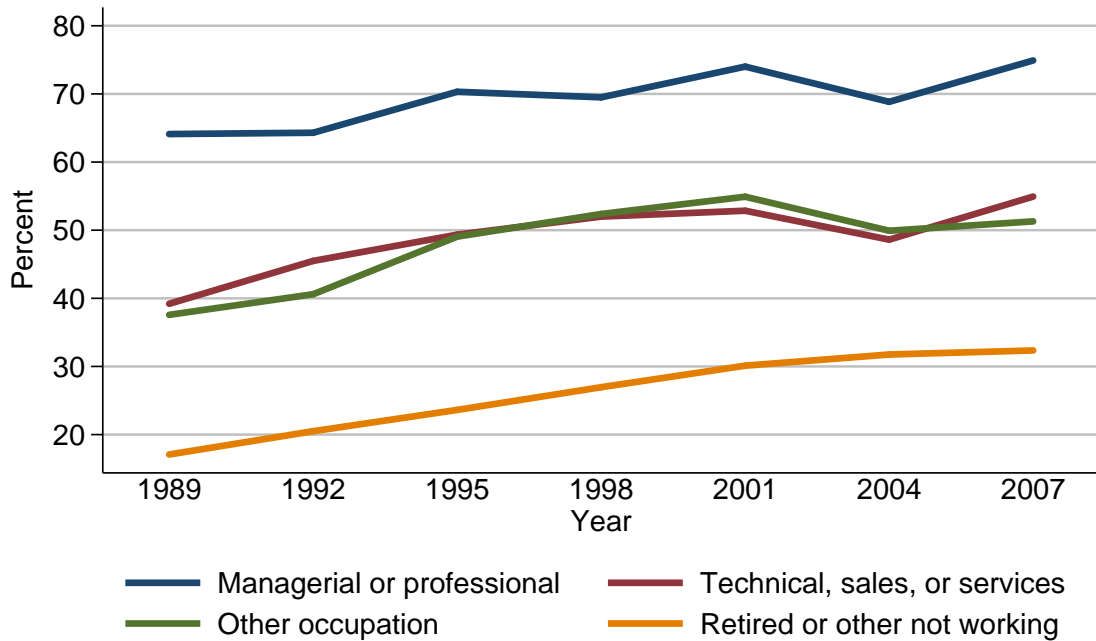

Percent of families with retirement accounts

Year	Current occupation of head			
	Managerial or professional	Technical, sales, or services	Other occupation	Retired or other not working
<i>Level (percent)</i>				
1989	64.1	39.2	37.6	17.1
1992	64.3	45.5	40.6	20.5
1995	70.3	49.3	49.1	23.6
1998	69.5	52.0	52.4	27.0
2001	74.0	52.9	54.9	30.1
2004	68.8	48.6	49.9	31.8
2007	74.9	54.9	51.3	32.4
<i>Three-year change (percentage points)</i>				
1992	0.2	6.3	3.0	3.4
1995	6.0	3.8	8.5	3.1
1998	-0.8	2.7	3.3	3.4
2001	4.5	0.9	2.5	3.1
2004	-5.2	-4.3	-5.0	1.7
2007	6.1	6.3	1.4	0.6

Median value of retirement accounts for families with holdings
By current occupation of head

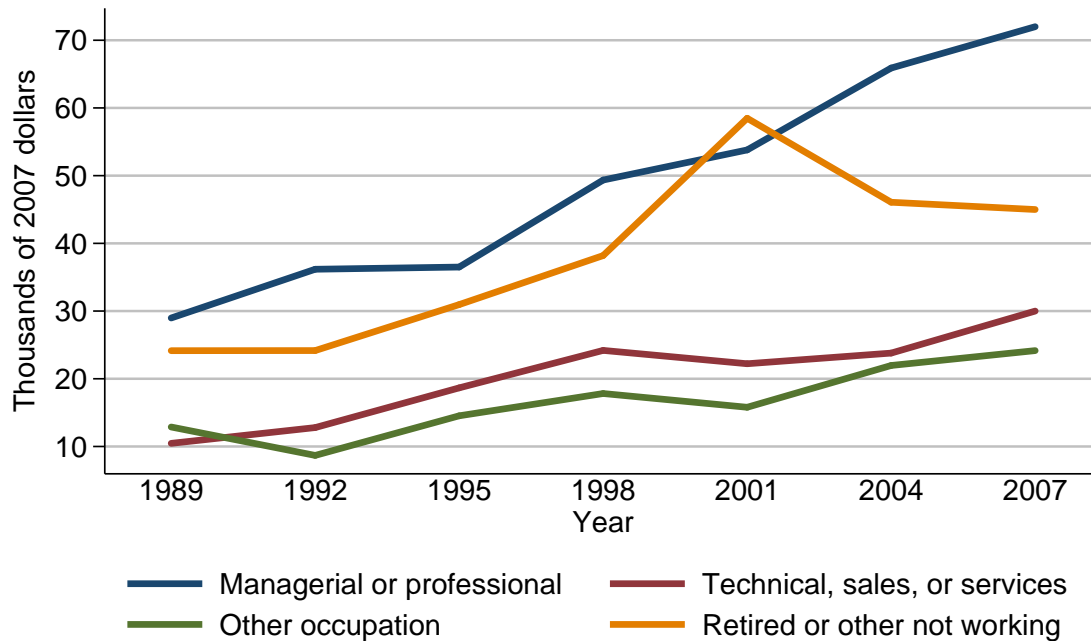

Median value of retirement accounts for families with holdings

Year	Current occupation of head			
	Managerial or professional	Technical, sales, or services	Other occupation	Retired or other not working
<i>Level (thousands of 2007 dollars)</i>				
1989	29.0	10.5	12.9	24.1
1992	36.2	12.8	8.7	24.2
1995	36.5	18.7	14.5	31.0
1998	49.4	24.2	17.8	38.2
2001	53.8	22.2	15.8	58.5
2004	65.9	23.8	22.0	46.1
2007	72.0	30.0	24.2	45.0
<i>Three-year change (percent)</i>				
1992	24.8	21.9	-32.6	0.4
1995	0.8	46.1	66.7	28.1
1998	35.3	29.4	22.8	23.2
2001	8.9	-8.3	-11.2	53.1
2004	22.5	7.2	39.2	-21.2
2007	9.3	26.1	10.0	-2.4

Mean value of retirement accounts for families with holdings
By current occupation of head

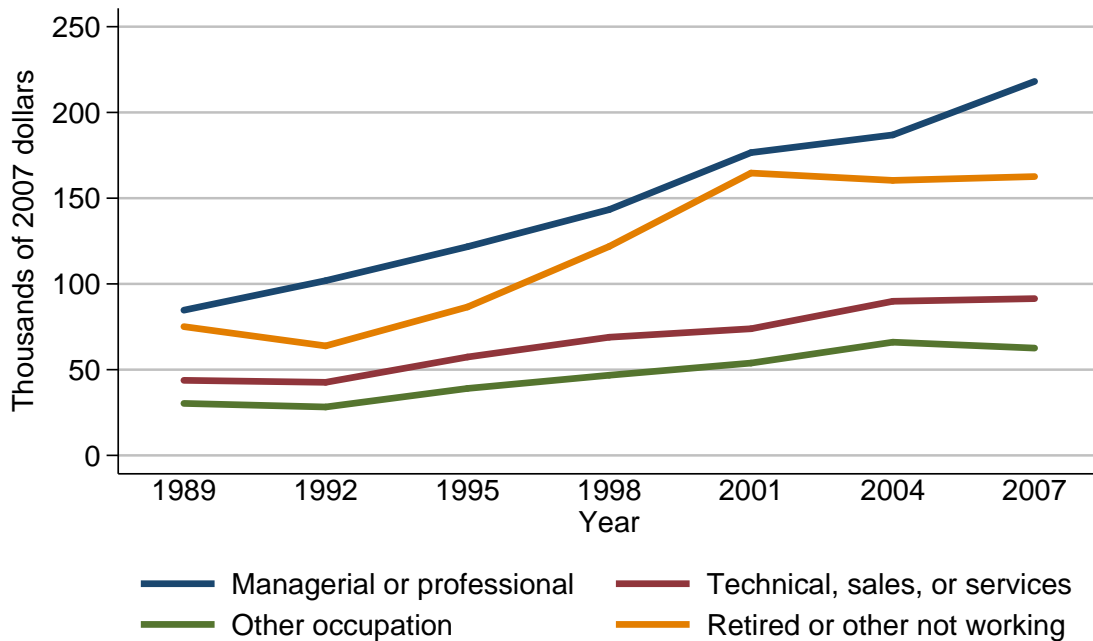

Mean value of retirement accounts for families with holdings

Year	Current occupation of head			
	Managerial or professional	Technical, sales, or services	Other occupation	Retired or other not working
<i>Level (thousands of 2007 dollars)</i>				
1989	84.7	43.8	30.3	75.1
1992	101.9	42.6	28.2	63.9
1995	121.7	57.4	39.0	86.5
1998	143.3	68.9	46.8	121.9
2001	176.6	73.9	53.8	164.7
2004	186.9	89.9	66.0	160.4
2007	218.1	91.4	62.6	162.6
<i>Three-year change (percent)</i>				
1992	20.3	-2.7	-6.9	-14.9
1995	19.4	34.7	38.3	35.4
1998	17.7	20.0	20.0	40.9
2001	23.2	7.3	15.0	35.1
2004	5.8	21.7	22.7	-2.6
2007	16.7	1.7	-5.2	1.4

Percent of families with retirement accounts
By region

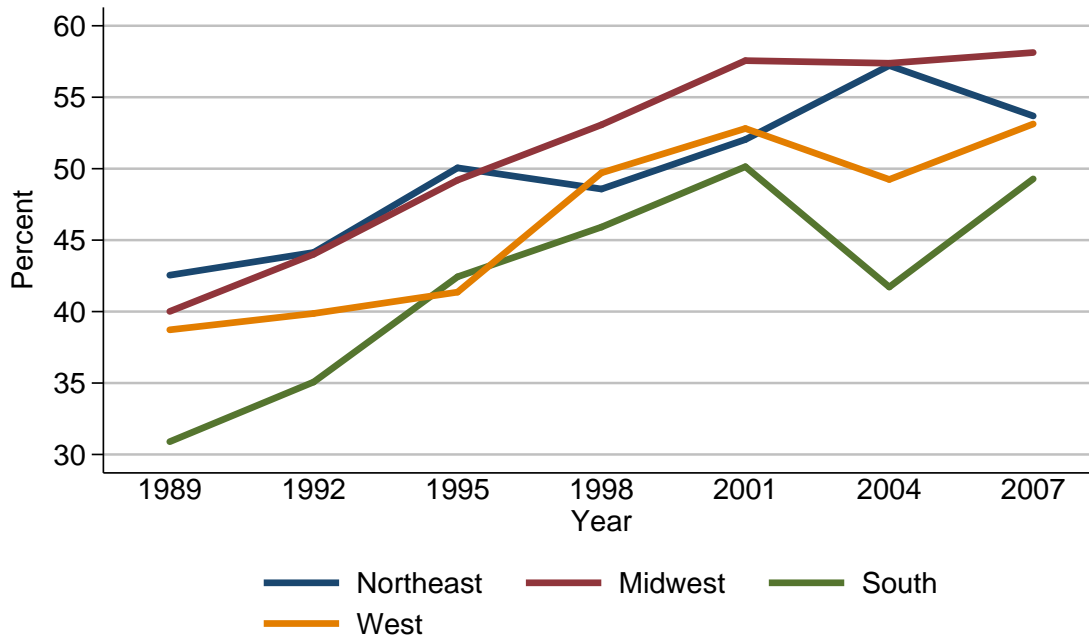

Percent of families with retirement accounts

Year	Region			
	Northeast	Midwest	South	West
<i>Level (percent)</i>				
1989	42.5	40.0	30.9	38.7
1992	44.1	44.0	35.1	39.9
1995	50.1	49.2	42.4	41.4
1998	48.6	53.1	45.9	49.7
2001	52.0	57.6	50.1	52.8
2004	57.2	57.4	41.7	49.2
2007	53.7	58.1	49.3	53.1
<i>Three-year change (percentage points)</i>				
1992	1.6	4.0	4.2	1.2
1995	6.0	5.2	7.3	1.5
1998	-1.5	3.9	3.5	8.3
2001	3.4	4.5	4.2	3.1
2004	5.2	-0.2	-8.4	-3.6
2007	-3.5	0.7	7.6	3.9

Median value of retirement accounts for families with holdings
By region

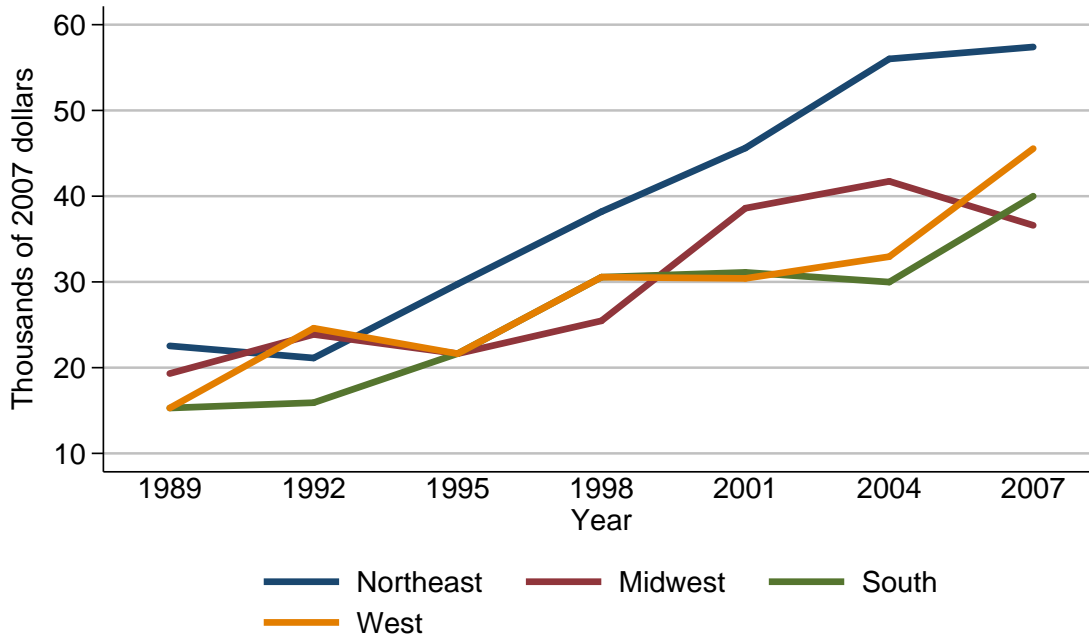

Median value of retirement accounts for families with holdings

Year	Region			
	Northeast	Midwest	South	West
<i>Level (thousands of 2007 dollars)</i>				
1989	22.5	19.3	15.3	15.3
1992	21.1	23.9	15.9	24.6
1995	29.7	21.6	21.6	21.6
1998	38.2	25.5	30.6	30.6
2001	45.6	38.6	31.1	30.4
2004	56.0	41.7	30.0	32.9
2007	57.4	36.6	40.0	45.5
<i>Three-year change (percent)</i>				
1992	-6.2	23.8	3.9	60.8
1995	40.8	-9.6	35.8	-12.2
1998	28.6	18.1	41.7	41.7
2001	19.4	51.4	1.6	-0.7
2004	22.8	8.0	-3.5	8.2
2007	2.5	-12.2	33.3	38.3

Mean value of retirement accounts for families with holdings
By region

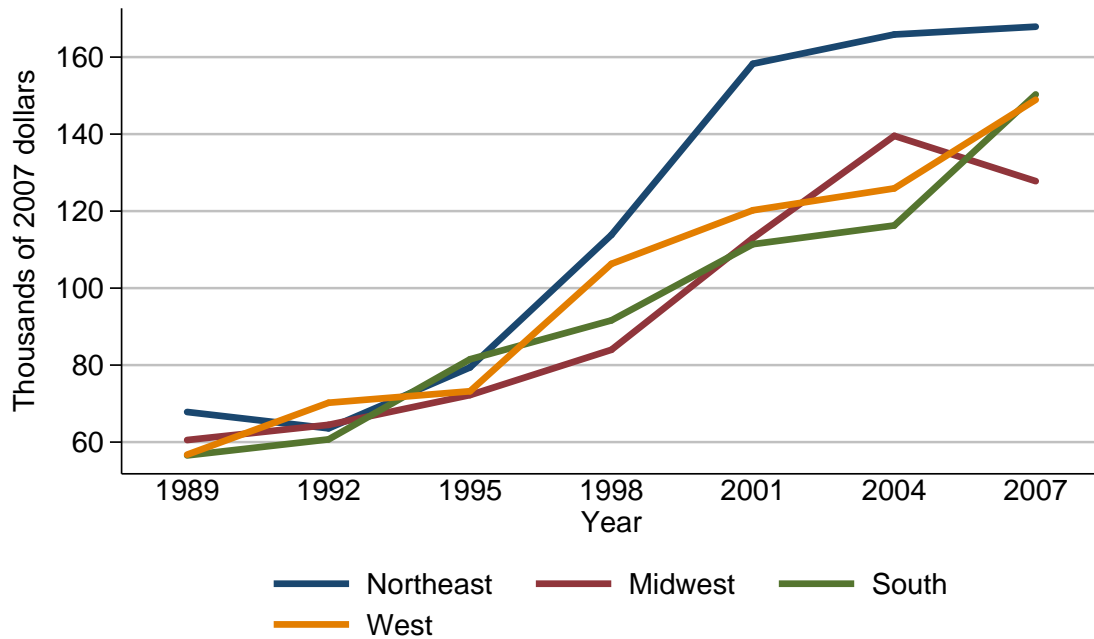

Mean value of retirement accounts for families with holdings

Year	Region			
	Northeast	Midwest	South	West
<i>Level (thousands of 2007 dollars)</i>				
1989	67.8	60.5	56.5	56.7
1992	63.6	64.5	60.7	70.2
1995	79.4	72.2	81.5	73.2
1998	113.8	84.0	91.6	106.3
2001	158.3	113.0	111.4	120.2
2004	165.9	139.5	116.3	125.9
2007	167.9	127.8	150.3	148.9
<i>Three-year change (percent)</i>				
1992	-6.2	6.6	7.4	23.8
1995	24.8	11.9	34.3	4.3
1998	43.3	16.3	12.4	45.2
2001	39.1	34.5	21.6	13.1
2004	4.8	23.5	4.4	4.7
2007	1.2	-8.4	29.2	18.3

Percent of families with retirement accounts
By urbanicity

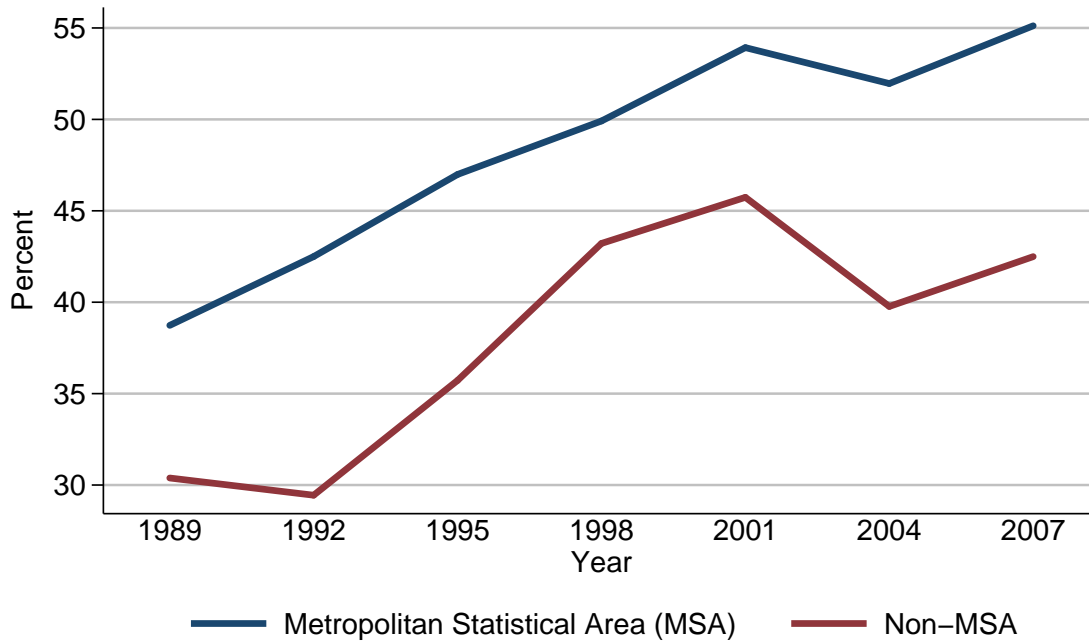

Percent of families with retirement accounts

Year	Urbanicity	
	Metropolitan Statistical Area (MSA)	Non-MSA
<i>Level (percent)</i>		
1989	38.7	30.4
1992	42.5	29.4
1995	47.0	35.7
1998	49.9	43.2
2001	53.9	45.7
2004	52.0	39.8
2007	55.1	42.5
<i>Three-year change (percentage points)</i>		
1992	3.8	-1.0
1995	4.5	6.3
1998	2.9	7.5
2001	4.0	2.5
2004	-1.9	-5.9
2007	3.1	2.7

Median value of retirement accounts for families with holdings
By urbanicity

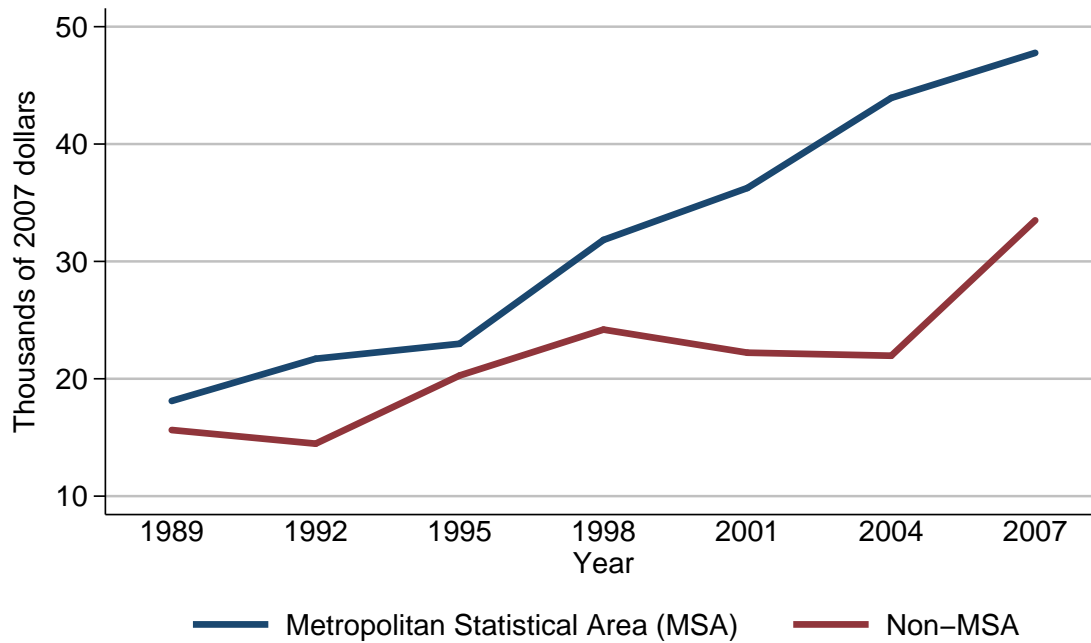

Median value of retirement accounts for families with holdings

Year	Urbanicity	
	Metropolitan Statistical Area (MSA)	Non-MSA
<i>Level (thousands of 2007 dollars)</i>		
1989	18.1	15.6
1992	21.7	14.5
1995	23.0	20.3
1998	31.8	24.2
2001	36.3	22.2
2004	43.9	22.0
2007	47.8	33.5
<i>Three-year change (percent)</i>		
1992	19.9	-7.1
1995	6.0	40.0
1998	38.3	19.2
2001	14.2	-8.3
2004	20.9	-0.9
2007	8.9	52.3

Mean value of retirement accounts for families with holdings
By urbanicity

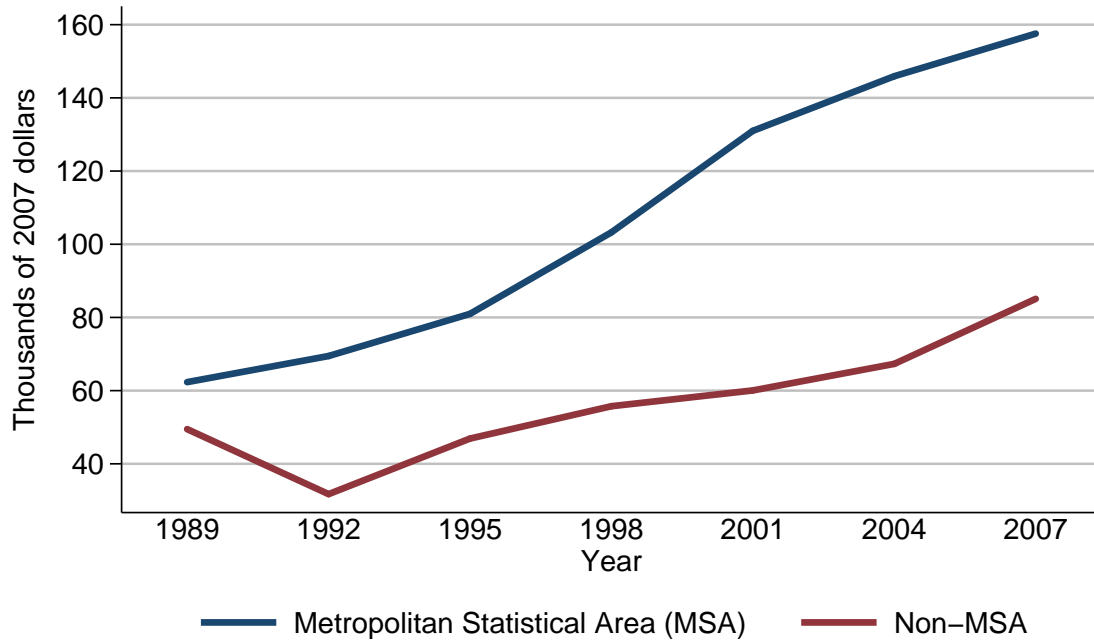

Mean value of retirement accounts for families with holdings

Year	Urbanicity	
	Metropolitan Statistical Area (MSA)	Non-MSA
<i>Level (thousands of 2007 dollars)</i>		
1989	62.3	49.5
1992	69.5	31.7
1995	81.0	46.9
1998	103.3	55.7
2001	131.0	60.1
2004	145.9	67.3
2007	157.6	85.1
<i>Three-year change (percent)</i>		
1992	11.6	-36.0
1995	16.5	47.9
1998	27.5	18.8
2001	26.8	7.9
2004	11.4	12.0
2007	8.0	26.4

Percent of families with retirement accounts
By housing status

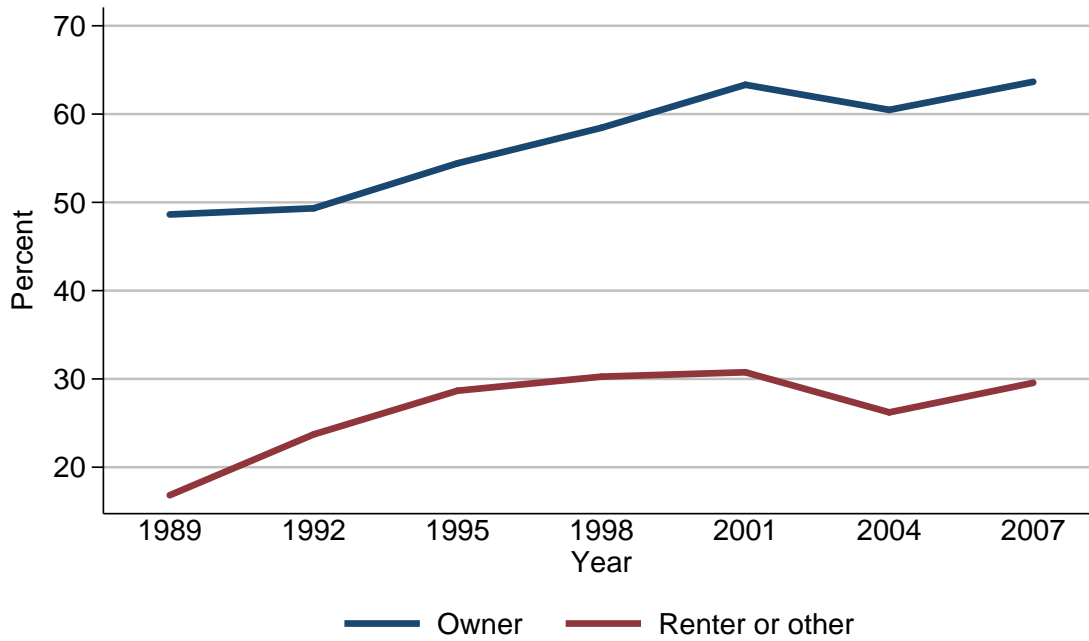

Percent of families with retirement accounts

Year	Housing status	
	Owner	Renter or other
<i>Level (percent)</i>		
1989	48.6	16.8
1992	49.3	23.7
1995	54.4	28.7
1998	58.4	30.3
2001	63.3	30.8
2004	60.5	26.2
2007	63.7	29.6
<i>Three-year change (percentage points)</i>		
1992	0.7	6.9
1995	5.1	5.0
1998	4.0	1.6
2001	4.9	0.5
2004	-2.8	-4.6
2007	3.2	3.4

Median value of retirement accounts for families with holdings
By housing status

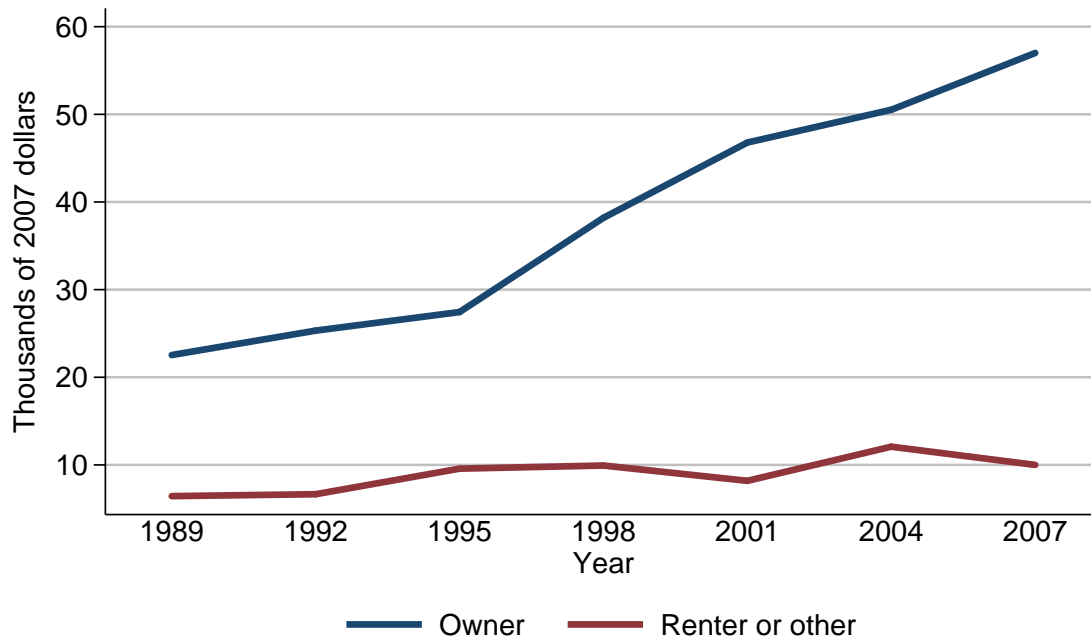

Median value of retirement accounts for families with holdings

Year	Housing status	
	Owner	Renter or other
<i>Level (thousands of 2007 dollars)</i>		
1989	22.5	6.4
1992	25.3	6.7
1995	27.4	9.6
1998	38.2	9.9
2001	46.8	8.2
2004	50.5	12.1
2007	57.0	10.0
<i>Three-year change (percent)</i>		
1992	12.4	4.7
1995	8.3	43.3
1998	39.4	3.1
2001	22.5	-17.2
2004	7.9	47.6
2007	12.9	-17.4

Mean value of retirement accounts for families with holdings
By housing status

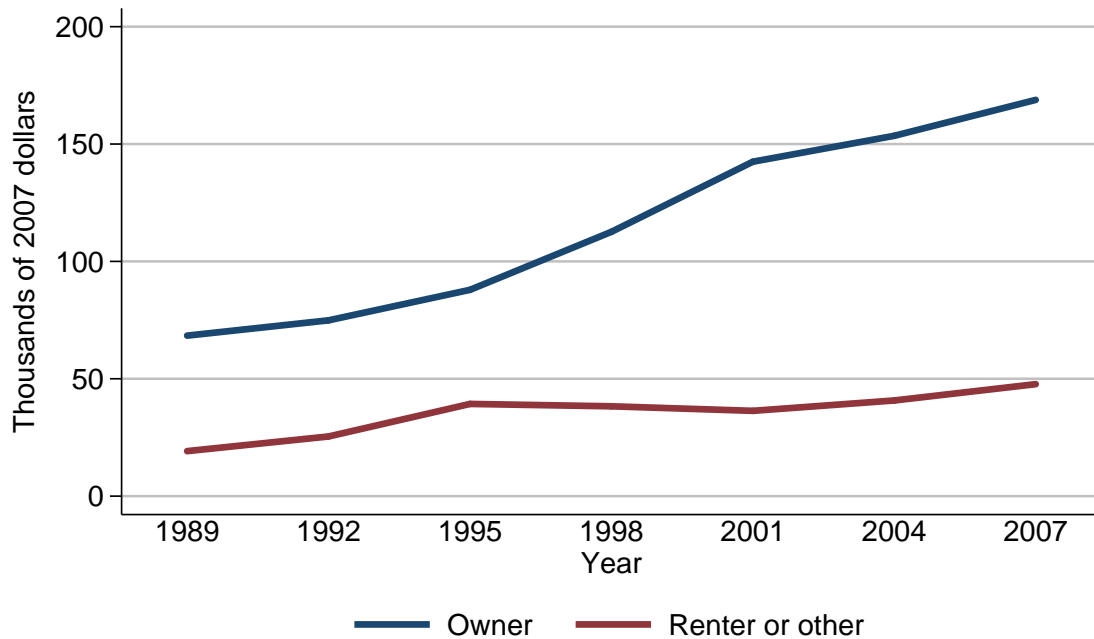

Mean value of retirement accounts for families with holdings

Year	Housing status	
	Owner	Renter or other
<i>Level (thousands of 2007 dollars)</i>		
1989	68.4	19.2
1992	74.9	25.4
1995	87.9	39.3
1998	112.6	38.3
2001	142.5	36.3
2004	153.5	40.8
2007	168.8	47.7
<i>Three-year change (percent)</i>		
1992	9.5	32.3
1995	17.4	54.7
1998	28.1	-2.5
2001	26.6	-5.2
2004	7.7	12.4
2007	10.0	16.9

Percent of families with retirement accounts
By percentile of net worth

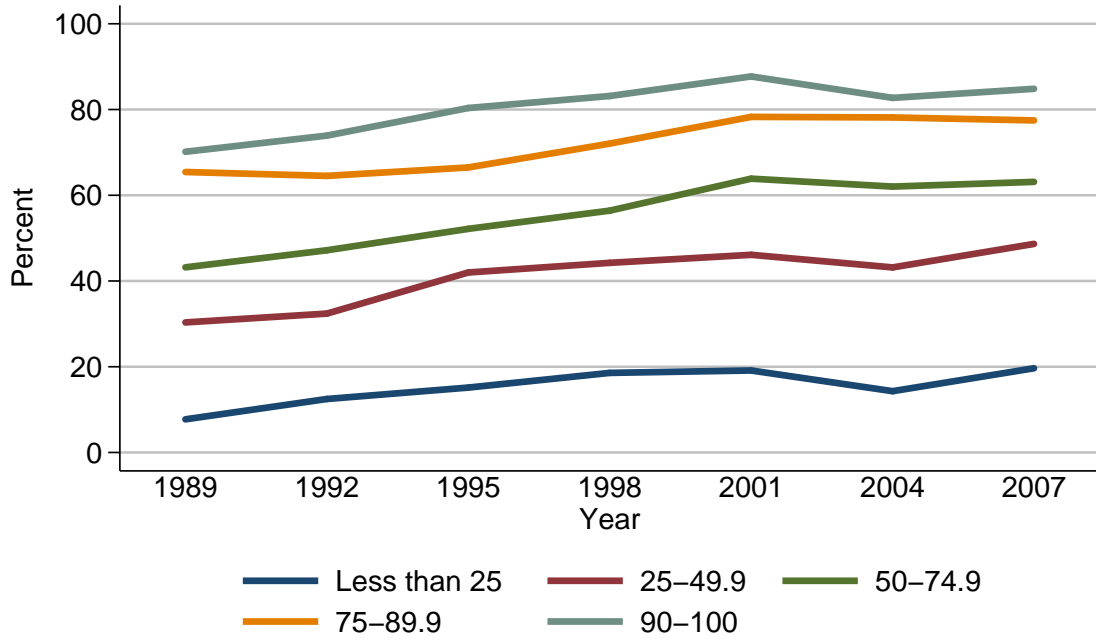

Percent of families with retirement accounts

Year	Percentile of net worth				
	Less than 25	25-49.9	50-74.9	75-89.9	90-100
<i>Level (percent)</i>					
1989	7.7	30.3	43.2	65.4	70.1
1992	12.5	32.4	47.2	64.5	73.9
1995	15.1	42.0	52.2	66.5	80.4
1998	18.6	44.2	56.4	72.1	83.2
2001	19.1	46.1	63.9	78.3	87.7
2004	14.3	43.2	62.0	78.2	82.7
2007	19.6	48.7	63.1	77.5	84.8
<i>Three-year change (percentage points)</i>					
1992	4.8	2.1	4.0	-0.9	3.8
1995	2.6	9.6	5.0	2.0	6.5
1998	3.5	2.2	4.2	5.6	2.8
2001	0.5	1.9	7.5	6.2	4.5
2004	-4.8	-2.9	-1.9	-0.1	-5.0
2007	5.3	5.5	1.1	-0.7	2.1

Median value of retirement accounts for families with holdings
By percentile of net worth

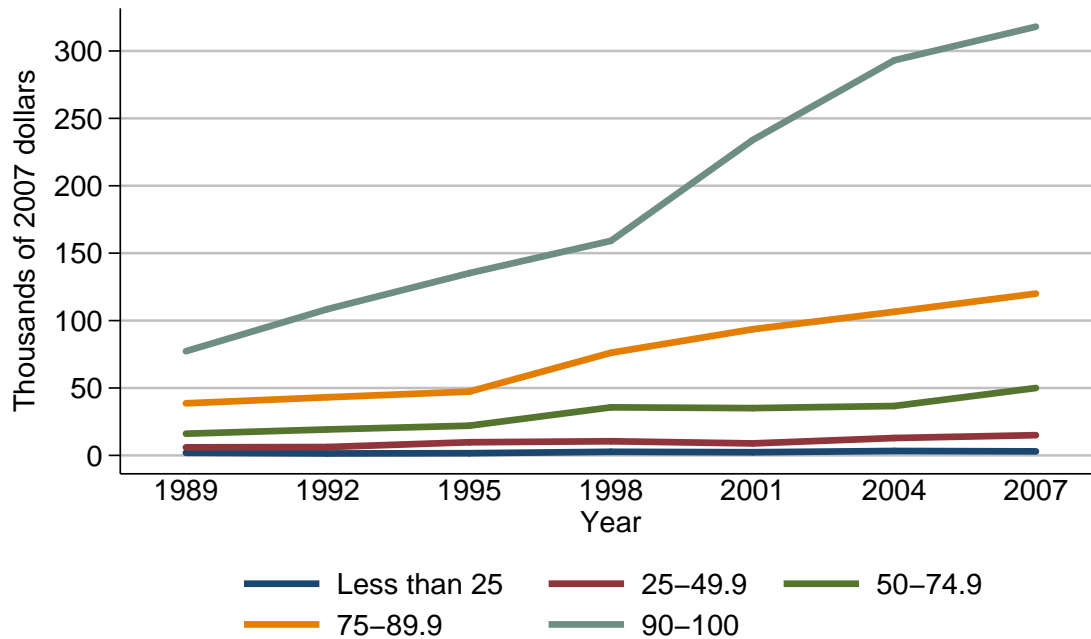

Median value of retirement accounts for families with holdings

Year	Percentile of net worth				
	Less than 25	25-49.9	50-74.9	75-89.9	90-100
<i>Level (thousands of 2007 dollars)</i>					
1989	1.9	6.0	16.1	38.6	77.3
1992	1.4	6.2	19.2	43.1	108.5
1995	1.6	9.7	22.0	47.3	135.2
1998	2.7	10.5	35.6	76.1	159.1
2001	2.3	8.9	35.1	93.6	233.9
2004	3.3	12.9	36.6	106.5	293.1
2007	3.0	15.0	50.0	120.0	318.0
<i>Three-year change (percent)</i>					
1992	-26.3	3.3	19.3	11.7	40.4
1995	14.3	56.5	14.6	9.7	24.6
1998	68.8	8.2	61.8	60.9	17.7
2001	-14.8	-15.2	-1.4	23.0	47.0
2004	43.5	44.9	4.3	13.8	25.3
2007	-9.1	16.3	36.6	12.7	8.5

Mean value of retirement accounts for families with holdings
By percentile of net worth

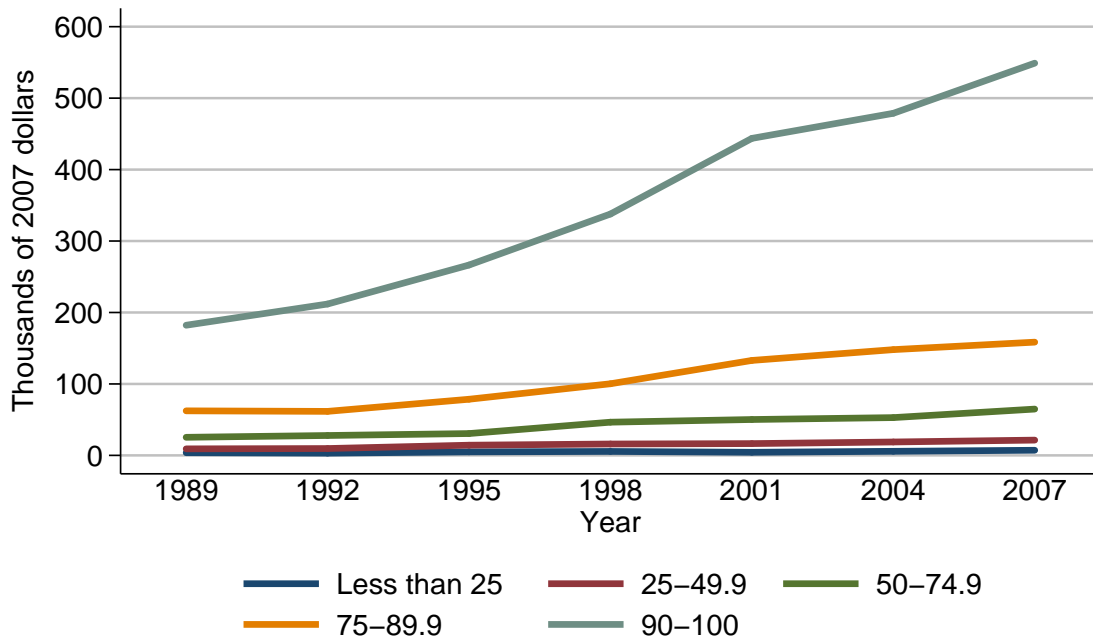

Mean value of retirement accounts for families with holdings

Year	Percentile of net worth				
	Less than 25	25-49.9	50-74.9	75-89.9	90-100
<i>Level (thousands of 2007 dollars)</i>					
1989	3.7	9.1	25.4	62.4	182.2
1992	3.1	9.6	27.9	61.6	211.8
1995	4.9	14.3	30.6	78.6	266.4
1998	5.5	16.0	46.5	100.3	337.8
2001	4.4	16.5	50.2	132.9	443.7
2004	5.7	18.8	52.9	148.0	478.8
2007	7.2	21.4	64.8	158.5	548.9
<i>Three-year change (percent)</i>					
1992	-16.2	5.5	9.8	-1.3	16.2
1995	58.1	49.0	9.7	27.6	25.8
1998	12.2	11.9	52.0	27.6	26.8
2001	-20.0	3.1	8.0	32.5	31.3
2004	29.5	13.9	5.4	11.4	7.9
2007	26.3	13.8	22.5	7.1	14.6

Percent of families with other financial assets
For all families

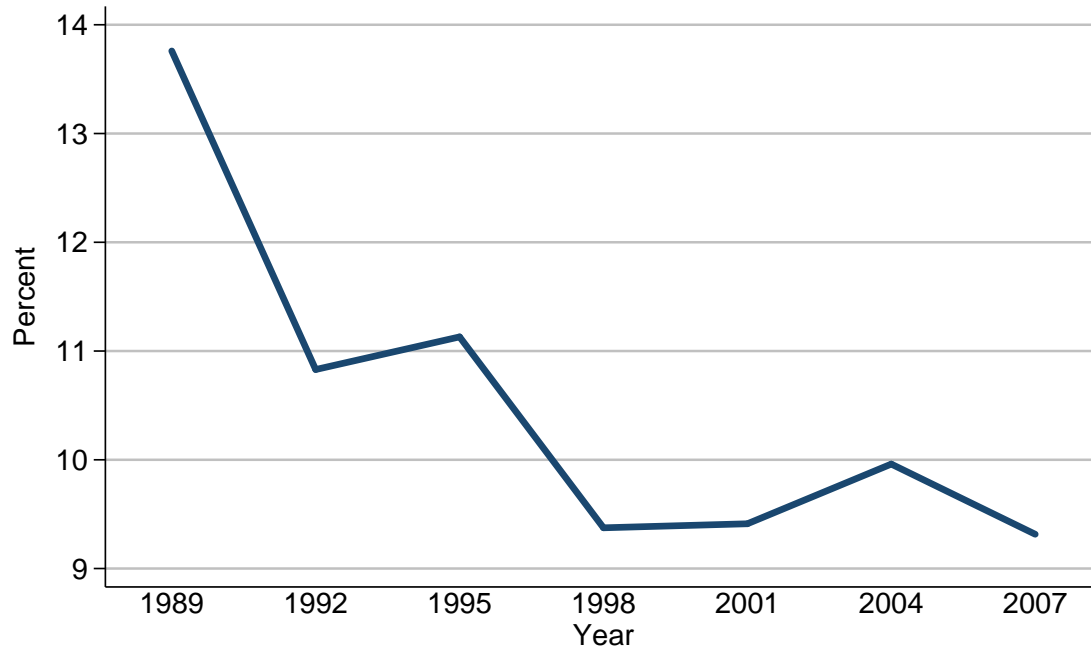

Percent of families with other financial assets

Year	All families
<i>Level (percent)</i>	
1989	13.8
1992	10.8
1995	11.1
1998	9.4
2001	9.4
2004	10.0
2007	9.3
<i>Three-year change (percentage points)</i>	
1992	-3.0
1995	0.3
1998	-1.7
2001	0.0
2004	0.6
2007	-0.7

Median value of other financial assets for families with holdings
For all families

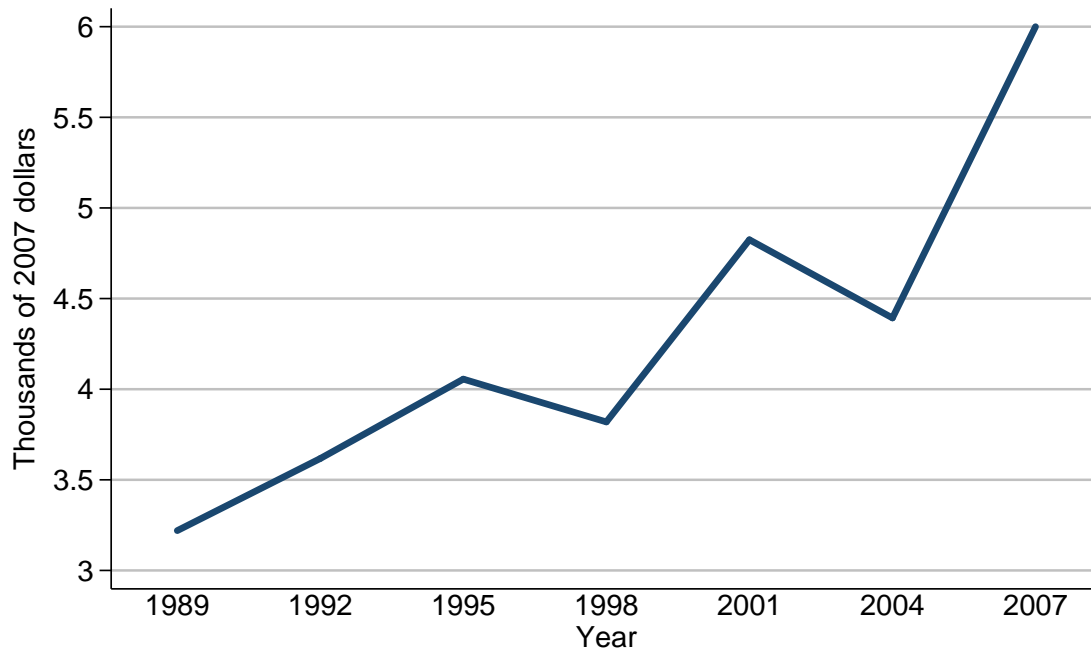

Median value of other financial assets for families with holdings

Year	All families
<i>Level (thousands of 2007 dollars)</i>	
1989	3.2
1992	3.6
1995	4.1
1998	3.8
2001	4.8
2004	4.4
2007	6.0
<i>Three-year change (percent)</i>	
1992	12.5
1995	13.9
1998	-7.3
2001	26.3
2004	-8.3
2007	36.4

Mean value of other financial assets for families with holdings
For all families

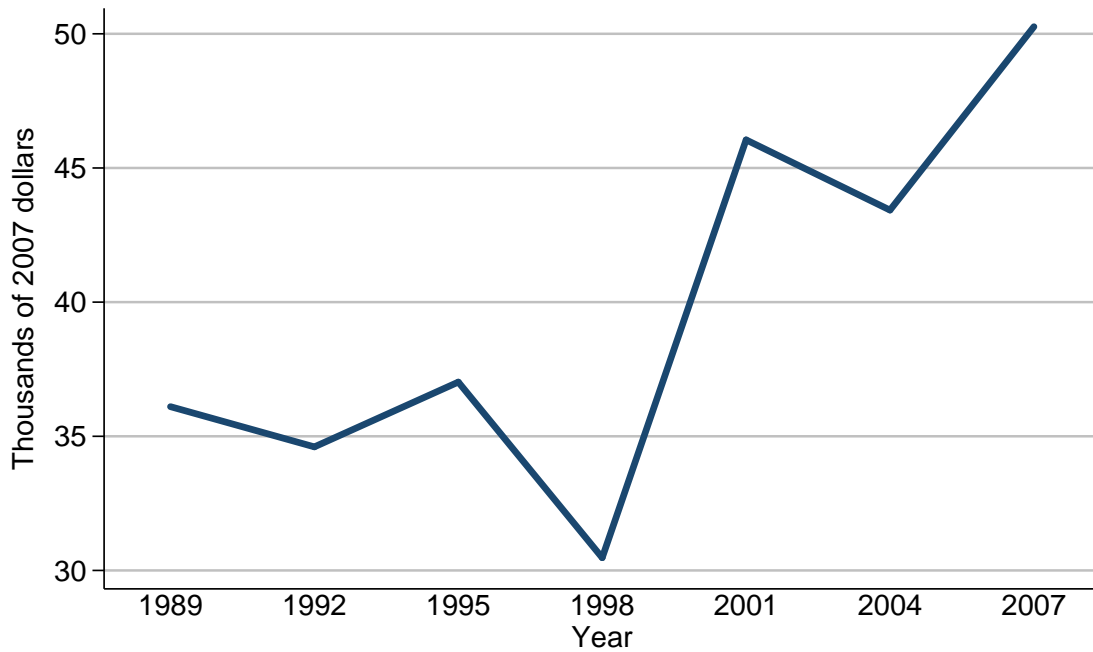

Mean value of other financial assets for families with holdings

Year	All families
<i>Level (thousands of 2007 dollars)</i>	
1989	36.1
1992	34.6
1995	37.0
1998	30.5
2001	46.0
2004	43.4
2007	50.3
<i>Three-year change (percent)</i>	
1992	-4.2
1995	6.9
1998	-17.6
2001	50.8
2004	-5.7
2007	15.9

Percent of families with other financial assets
By percentile of income

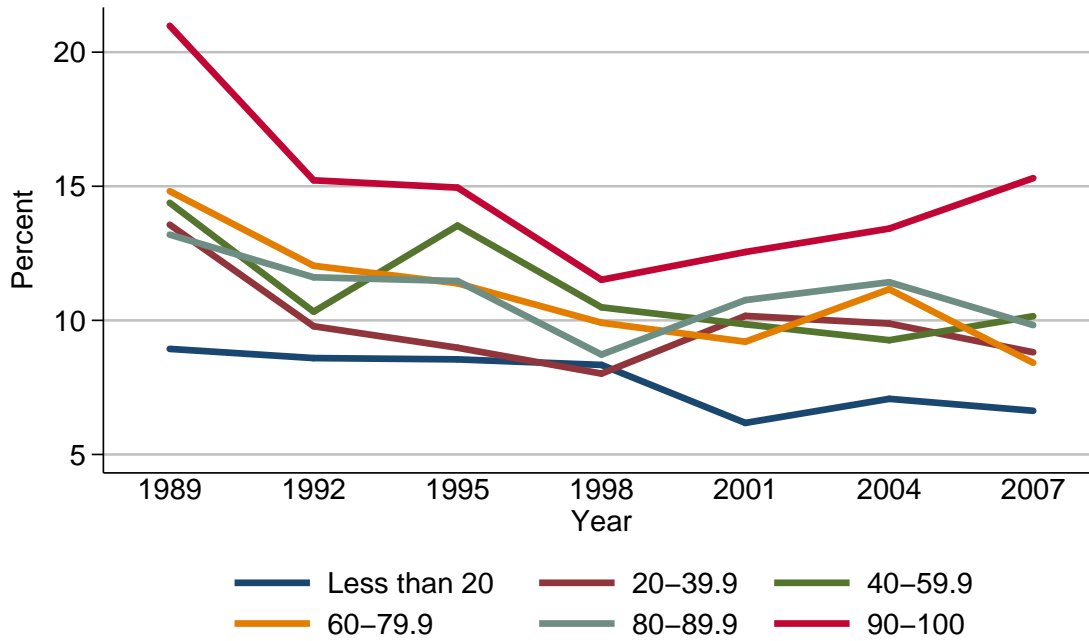

Percent of families with other financial assets

Year	Percentile of income					
	Less than 20	20-39.9	40-59.9	60-79.9	80-89.9	90-100
<i>Level (percent)</i>						
1989	8.9	13.6	14.4	14.8	13.2	21.0
1992	8.6	9.8	10.3	12.0	11.6	15.2
1995	8.5	9.0	13.5	11.4	11.5	15.0
1998	8.3	8.0	10.5	9.9	8.7	11.5
2001	6.2	10.2	9.9	9.2	10.8	12.5
2004	7.1	9.9	9.3	11.2	11.4	13.4
2007	6.6	8.8	10.2	8.4	9.8	15.3
<i>Three-year change (percentage points)</i>						
1992	-0.3	-3.8	-4.1	-2.8	-1.6	-5.8
1995	-0.1	-0.8	3.2	-0.6	-0.1	-0.2
1998	-0.2	-1.0	-3.0	-1.5	-2.8	-3.5
2001	-2.1	2.2	-0.6	-0.7	2.1	1.0
2004	0.9	-0.3	-0.6	2.0	0.6	0.9
2007	-0.5	-1.1	0.9	-2.8	-1.6	1.9

Median value of other financial assets for families with holdings
By percentile of income

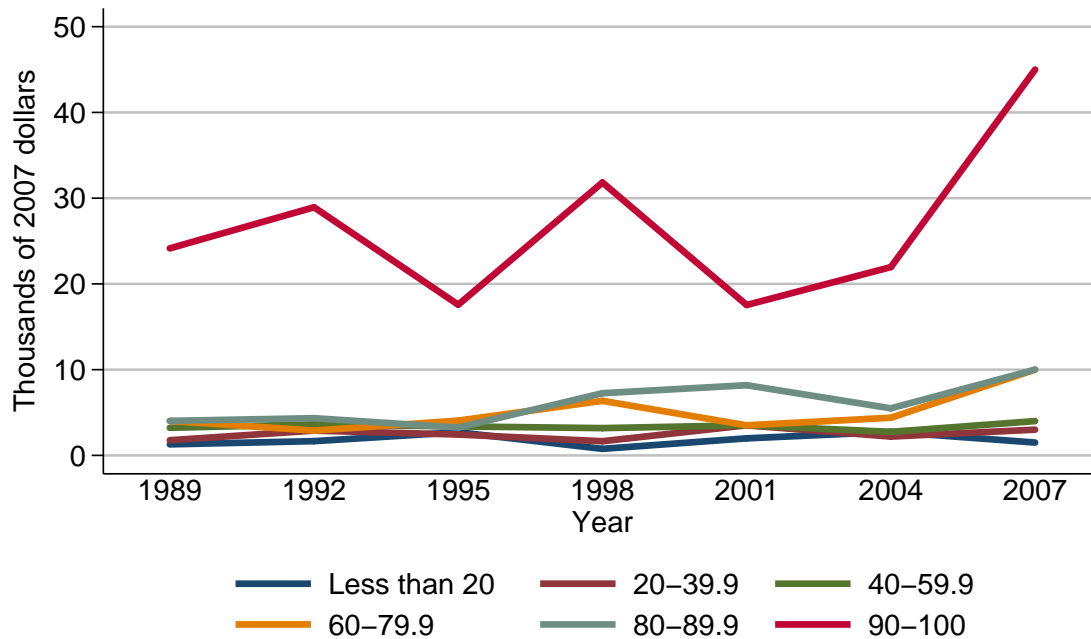

Median value of other financial assets for families with holdings

Year	Percentile of income					
	Less than 20	20-39.9	40-59.9	60-79.9	80-89.9	90-100
<i>Level (thousands of 2007 dollars)</i>						
1989	1.3	1.8	3.2	4.0	4.0	24.1
1992	1.7	2.9	3.6	2.9	4.3	28.9
1995	2.7	2.4	3.4	4.1	3.2	17.6
1998	0.8	1.7	3.2	6.4	7.3	31.8
2001	2.0	3.5	3.5	3.5	8.2	17.5
2004	2.7	2.2	2.7	4.4	5.5	22.0
2007	1.5	3.0	4.0	10.0	10.0	45.0
<i>Three-year change (percent)</i>						
1992	30.8	61.1	12.5	-27.5	7.5	19.9
1995	58.8	-17.2	-5.6	41.4	-25.6	-39.1
1998	-70.4	-29.2	-5.9	56.1	128.1	80.7
2001	150.0	105.9	9.4	-45.3	12.3	-45.0
2004	35.0	-37.1	-22.9	25.7	-32.9	25.7
2007	-44.4	36.4	48.1	127.3	81.8	104.5

Mean value of other financial assets for families with holdings
By percentile of income

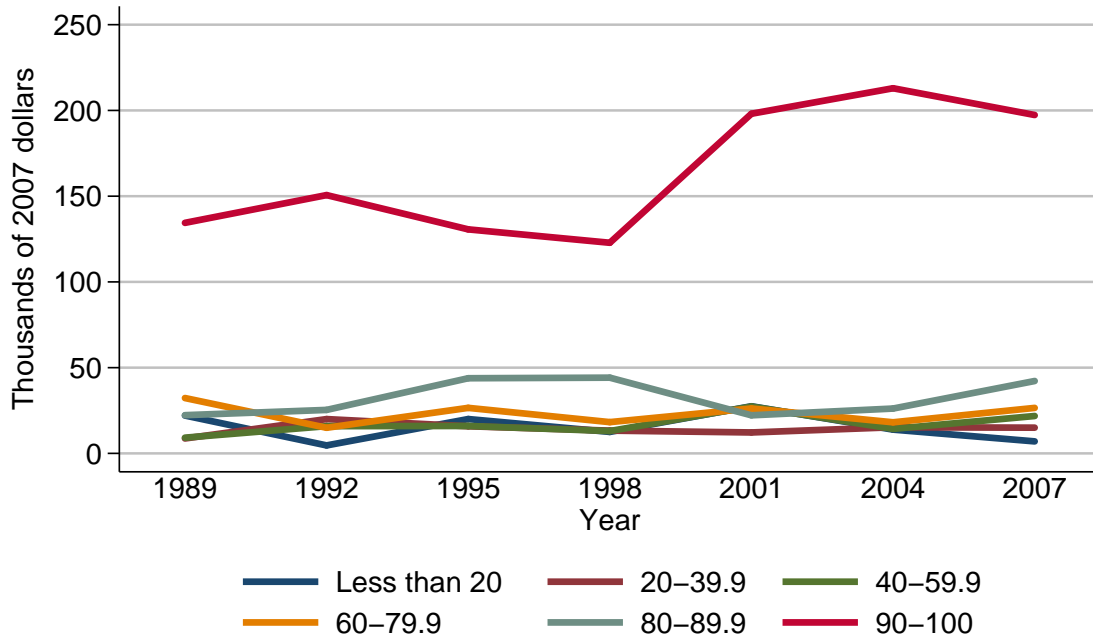

Mean value of other financial assets for families with holdings

Year	Percentile of income					
	Less than 20	20-39.9	40-59.9	60-79.9	80-89.9	90-100
<i>Level (thousands of 2007 dollars)</i>						
1989	22.1	8.7	9.2	32.3	22.3	134.4
1992	4.7	20.0	15.9	15.0	25.4	150.6
1995	20.0	15.8	16.0	26.6	43.8	130.6
1998	12.5	13.3	13.0	18.2	44.2	122.8
2001	27.5	12.2	27.3	26.2	22.2	198.1
2004	13.9	15.2	14.3	18.1	26.2	212.9
2007	7.0	15.0	21.8	26.5	42.2	197.3
<i>Three-year change (percent)</i>						
1992	-78.7	129.9	72.8	-53.6	13.9	12.1
1995	325.5	-21.0	0.6	77.3	72.4	-13.3
1998	-37.5	-15.8	-18.8	-31.6	0.9	-6.0
2001	120.0	-8.3	110.0	44.0	-49.8	61.3
2004	-49.5	24.6	-47.6	-30.9	18.0	7.5
2007	-49.6	-1.3	52.4	46.4	61.1	-7.3

Percent of families with other financial assets
By age of head

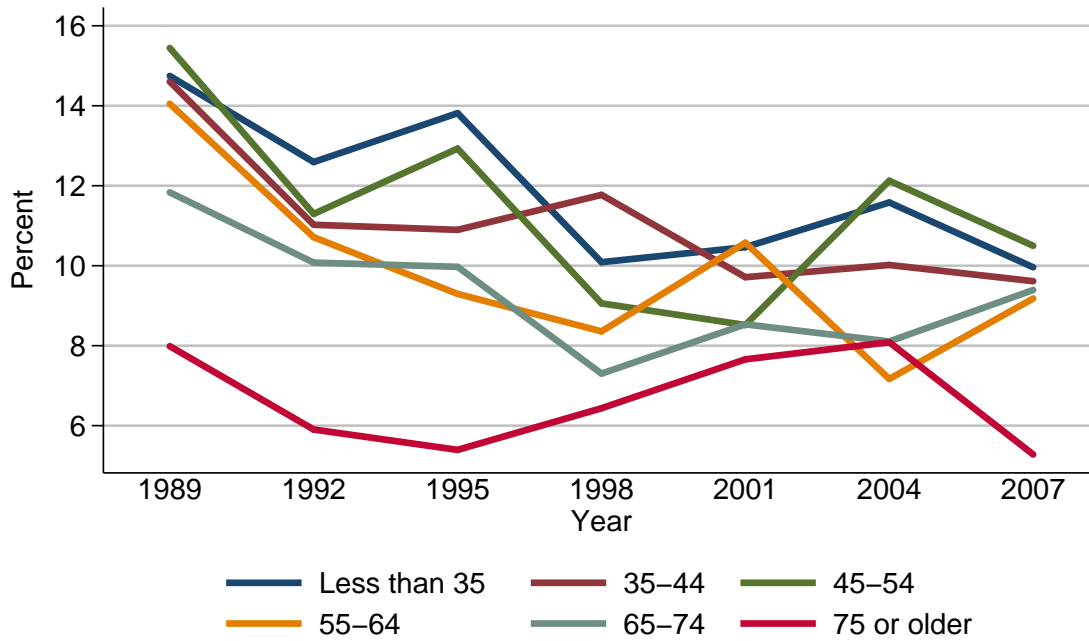

Percent of families with other financial assets

Year	Age of head					
	Less than 35	35-44	45-54	55-64	65-74	75 or older
<i>Level (percent)</i>						
1989	14.7	14.6	15.4	14.0	11.8	8.0
1992	12.6	11.0	11.3	10.7	10.1	5.9
1995	13.8	10.9	12.9	9.3	10.0	5.4
1998	10.1	11.8	9.1	8.4	7.3	6.4
2001	10.5	9.7	8.5	10.6	8.5	7.7
2004	11.6	10.0	12.1	7.2	8.1	8.1
2007	10.0	9.6	10.5	9.2	9.4	5.3
<i>Three-year change (percentage points)</i>						
1992	-2.1	-3.6	-4.1	-3.3	-1.7	-2.1
1995	1.2	-0.1	1.6	-1.4	-0.1	-0.5
1998	-3.7	0.9	-3.8	-0.9	-2.7	1.0
2001	0.4	-2.1	-0.6	2.2	1.2	1.3
2004	1.1	0.3	3.6	-3.4	-0.4	0.4
2007	-1.6	-0.4	-1.6	2.0	1.3	-2.8

Median value of other financial assets for families with holdings
By age of head

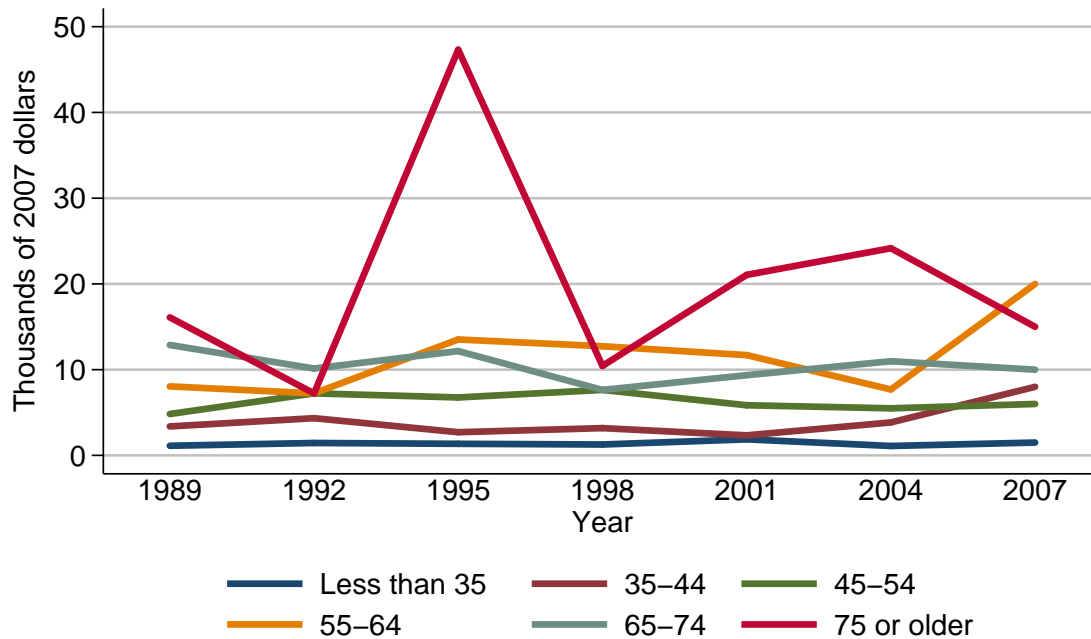

Median value of other financial assets for families with holdings

Year	Age of head					
	Less than 35	35-44	45-54	55-64	65-74	75 or older
<i>Level (thousands of 2007 dollars)</i>						
1989	1.1	3.4	4.8	8.0	12.9	16.1
1992	1.4	4.3	7.2	7.2	10.1	7.2
1995	1.4	2.7	6.8	13.5	12.2	47.3
1998	1.3	3.2	7.6	12.7	7.6	10.4
2001	1.9	2.3	5.8	11.7	9.4	21.1
2004	1.1	3.8	5.5	7.7	11.0	24.2
2007	1.5	8.0	6.0	20.0	10.0	15.0
<i>Three-year change (percent)</i>						
1992	27.3	26.5	50.0	-10.0	-21.7	-55.3
1995	0.0	-37.2	-5.6	87.5	20.8	556.9
1998	-7.1	18.5	11.8	-5.9	-37.7	-78.0
2001	46.2	-28.1	-23.7	-7.9	23.7	102.9
2004	-42.1	65.2	-5.2	-34.2	17.0	14.7
2007	36.4	110.5	9.1	159.7	-9.1	-38.0

Mean value of other financial assets for families with holdings
By age of head

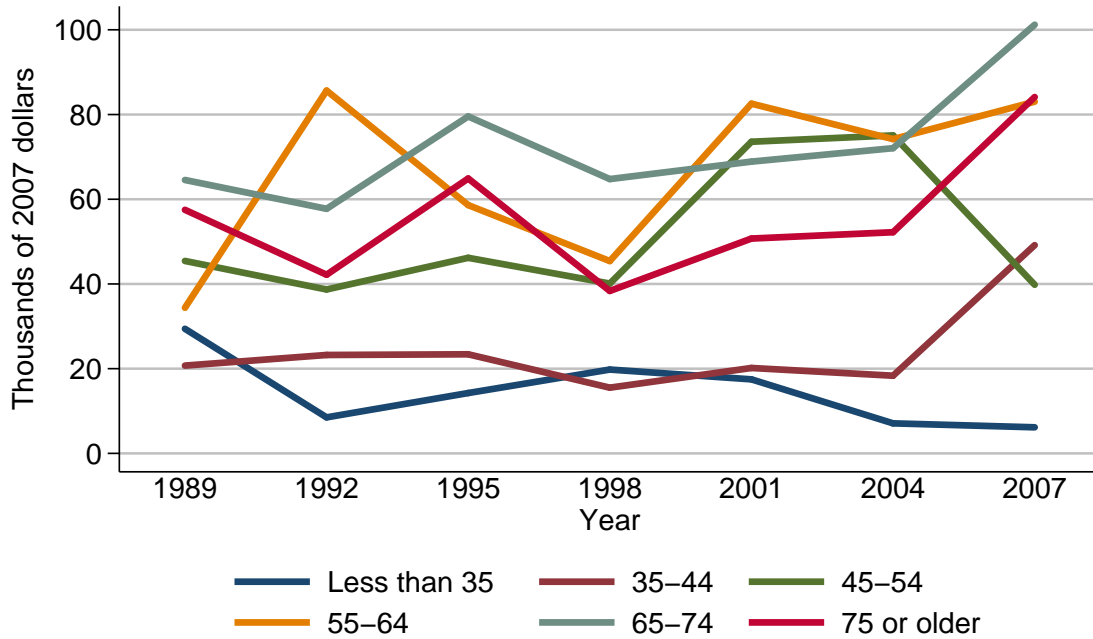

Mean value of other financial assets for families with holdings

Year	Age of head					
	Less than 35	35-44	45-54	55-64	65-74	75 or older
<i>Level (thousands of 2007 dollars)</i>						
1989	29.4	20.7	45.4	34.4	64.5	57.5
1992	8.5	23.2	38.7	85.7	57.7	42.2
1995	14.2	23.4	46.2	58.6	79.6	64.9
1998	19.8	15.5	40.1	45.4	64.8	38.4
2001	17.5	20.2	73.6	82.6	68.9	50.7
2004	7.1	18.3	75.1	74.2	72.1	52.2
2007	6.2	49.2	39.8	83.0	101.2	84.1
<i>Three-year change (percent)</i>						
1992	-71.1	12.1	-14.8	149.1	-10.5	-26.6
1995	67.1	0.9	19.4	-31.6	38.0	53.8
1998	39.4	-33.8	-13.2	-22.5	-18.6	-40.8
2001	-11.6	30.3	83.5	81.9	6.3	32.0
2004	-59.4	-9.4	2.0	-10.2	4.6	3.0
2007	-12.7	168.9	-47.0	11.9	40.4	61.1

Percent of families with other financial assets
By family structure

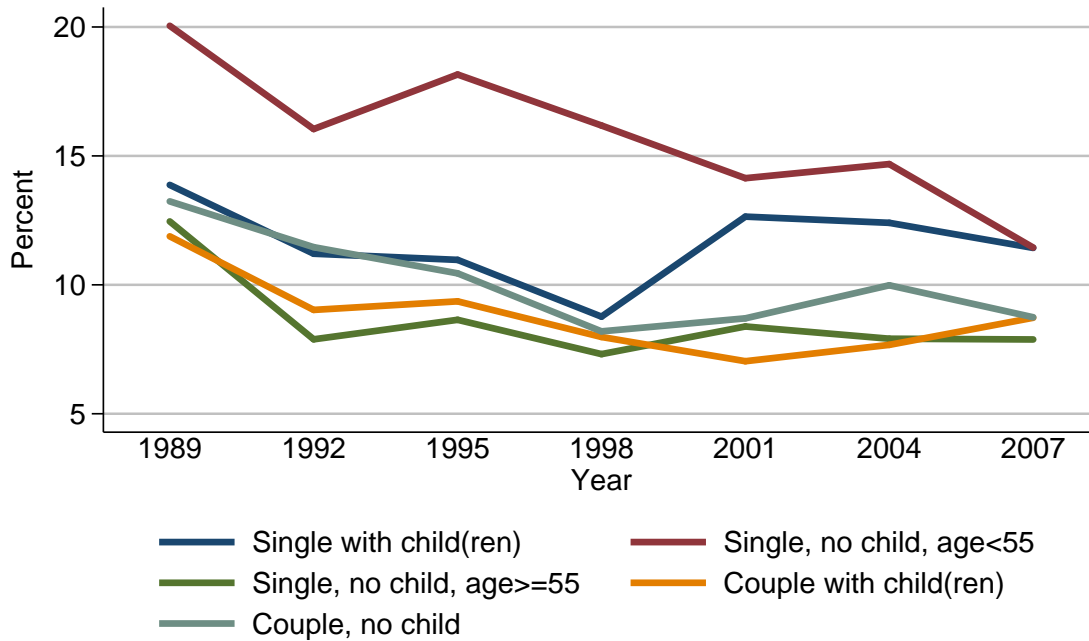

Percent of families with other financial assets

Year	Family structure				
	Single with child(ren)	Single, no child, age<55	Single, no child, age≥55	Couple with child(ren)	Couple, no child
<i>Level (percent)</i>					
1989	13.9	20.0	12.5	11.9	13.2
1992	11.2	16.0	7.9	9.0	11.5
1995	11.0	18.2	8.6	9.4	10.4
1998	8.8	16.2	7.3	8.0	8.2
2001	12.6	14.1	8.4	7.0	8.7
2004	12.4	14.7	7.9	7.7	10.0
2007	11.4	11.4	7.9	8.7	8.7
<i>Three-year change (percentage points)</i>					
1992	-2.7	-4.0	-4.6	-2.9	-1.7
1995	-0.2	2.2	0.7	0.4	-1.1
1998	-2.2	-2.0	-1.3	-1.4	-2.2
2001	3.8	-2.1	1.1	-1.0	0.5
2004	-0.2	0.6	-0.5	0.7	1.3
2007	-1.0	-3.3	0.0	1.0	-1.3

Median value of other financial assets for families with holdings
By family structure

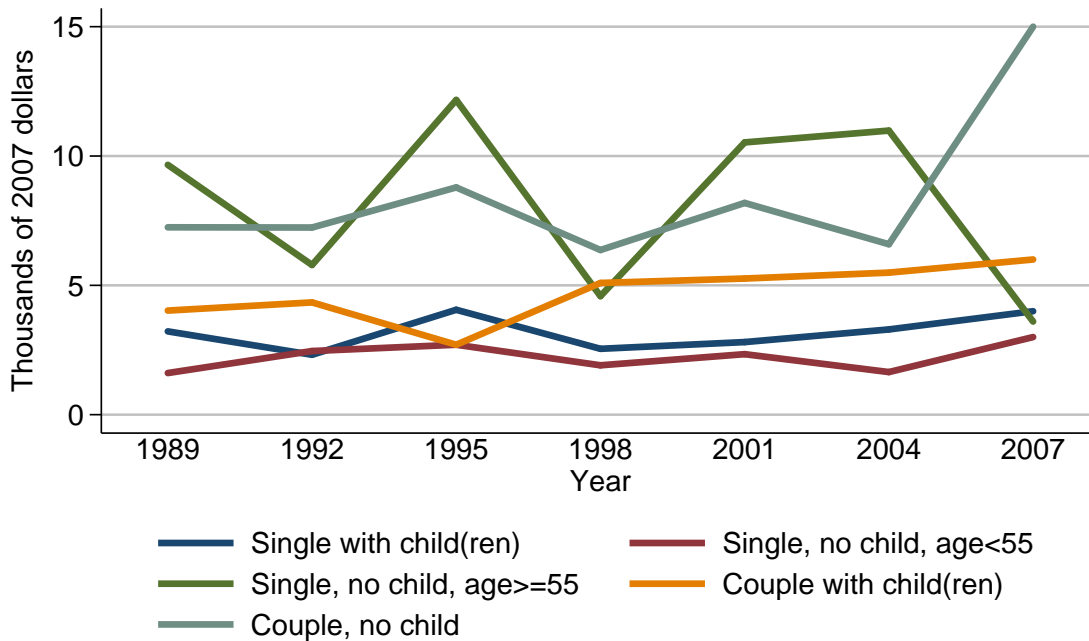

Median value of other financial assets for families with holdings

Year	Family structure				
	Single with child(ren)	Single, no child, age < 55	Single, no child, age ≥ 55	Couple with child(ren)	Couple, no child
<i>Level (thousands of 2007 dollars)</i>					
1989	3.2	1.6	9.7	4.0	7.2
1992	2.3	2.5	5.8	4.3	7.2
1995	4.1	2.7	12.2	2.7	8.8
1998	2.5	1.9	4.6	5.1	6.4
2001	2.8	2.3	10.5	5.3	8.2
2004	3.3	1.6	11.0	5.5	6.6
2007	4.0	3.0	3.6	6.0	15.0
<i>Three-year change (percent)</i>					
1992	-28.1	56.2	-40.2	7.5	0.0
1995	78.3	8.0	110.3	-37.2	22.2
1998	-39.0	-29.6	-62.3	88.9	-27.3
2001	12.0	21.1	128.3	3.9	28.1
2004	17.9	-30.4	4.8	3.8	-19.5
2007	21.2	87.5	-67.3	9.1	127.3

Mean value of other financial assets for families with holdings
By family structure

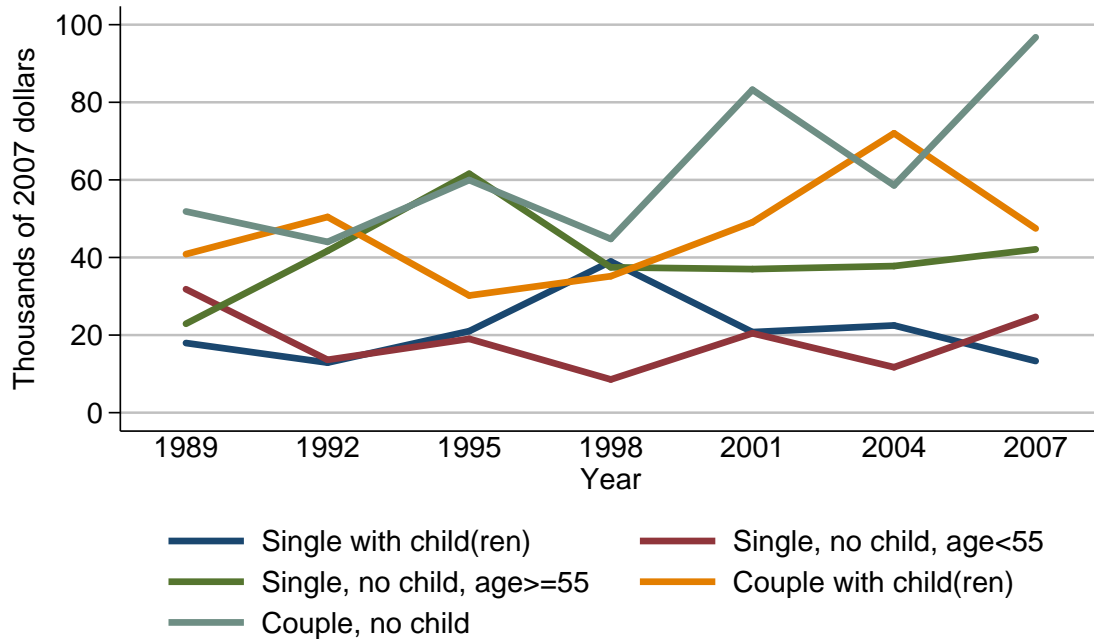

Mean value of other financial assets for families with holdings

Year	Family structure				
	Single with child(ren)	Single, no child, age < 55	Single, no child, age ≥ 55	Couple with child(ren)	Couple, no child
<i>Level (thousands of 2007 dollars)</i>					
1989	18.0	31.8	22.9	40.9	51.9
1992	12.9	13.6	41.7	50.4	44.0
1995	21.0	19.0	61.6	30.2	60.0
1998	39.0	8.6	37.5	35.2	44.8
2001	20.8	20.5	37.0	49.1	83.2
2004	22.5	11.7	37.8	72.0	58.6
2007	13.3	24.7	42.1	47.5	96.8
<i>Three-year change (percent)</i>					
1992	-28.3	-57.2	82.1	23.2	-15.2
1995	62.8	39.7	47.7	-40.1	36.4
1998	85.7	-54.7	-39.1	16.6	-25.3
2001	-46.7	138.4	-1.3	39.5	85.7
2004	8.2	-42.9	2.2	46.6	-29.6
2007	-40.9	111.1	11.4	-34.0	65.2

Percent of families with other financial assets
By education of head

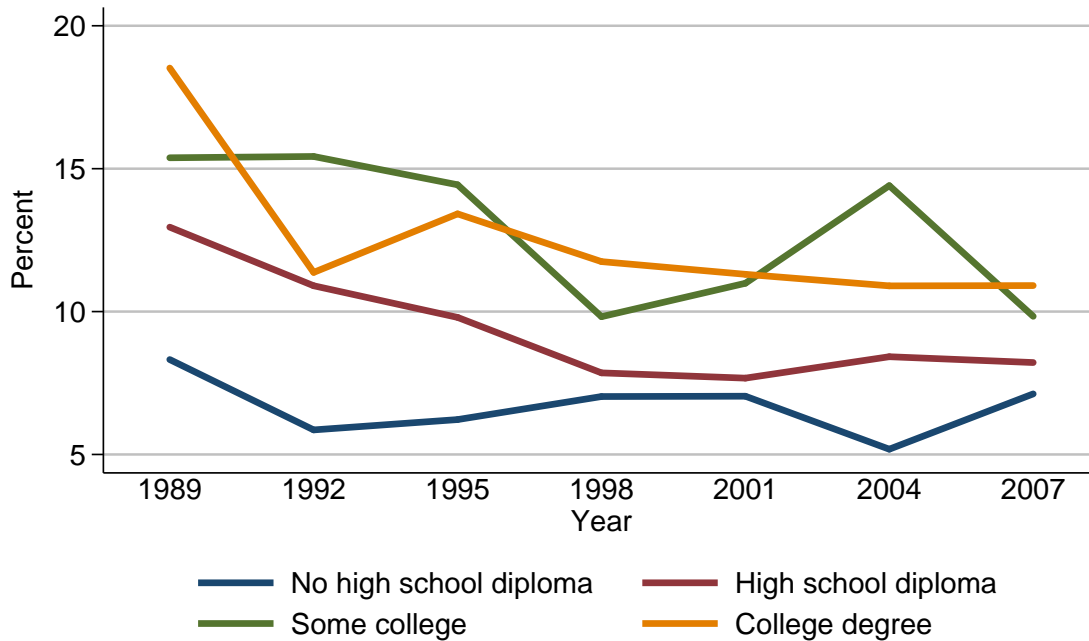

Percent of families with other financial assets

Year	Education of head			
	No high school diploma	High school diploma	Some college	College degree
<i>Level (percent)</i>				
1989	8.3	13.0	15.4	18.5
1992	5.9	10.9	15.4	11.4
1995	6.2	9.8	14.4	13.4
1998	7.0	7.9	9.8	11.7
2001	7.0	7.7	11.0	11.3
2004	5.2	8.4	14.4	10.9
2007	7.1	8.2	9.8	10.9
<i>Three-year change (percentage points)</i>				
1992	-2.4	-2.1	0.0	-7.1
1995	0.3	-1.1	-1.0	2.0
1998	0.8	-1.9	-4.6	-1.7
2001	0.0	-0.2	1.2	-0.4
2004	-1.8	0.7	3.4	-0.4
2007	1.9	-0.2	-4.6	0.0

Median value of other financial assets for families with holdings
By education of head

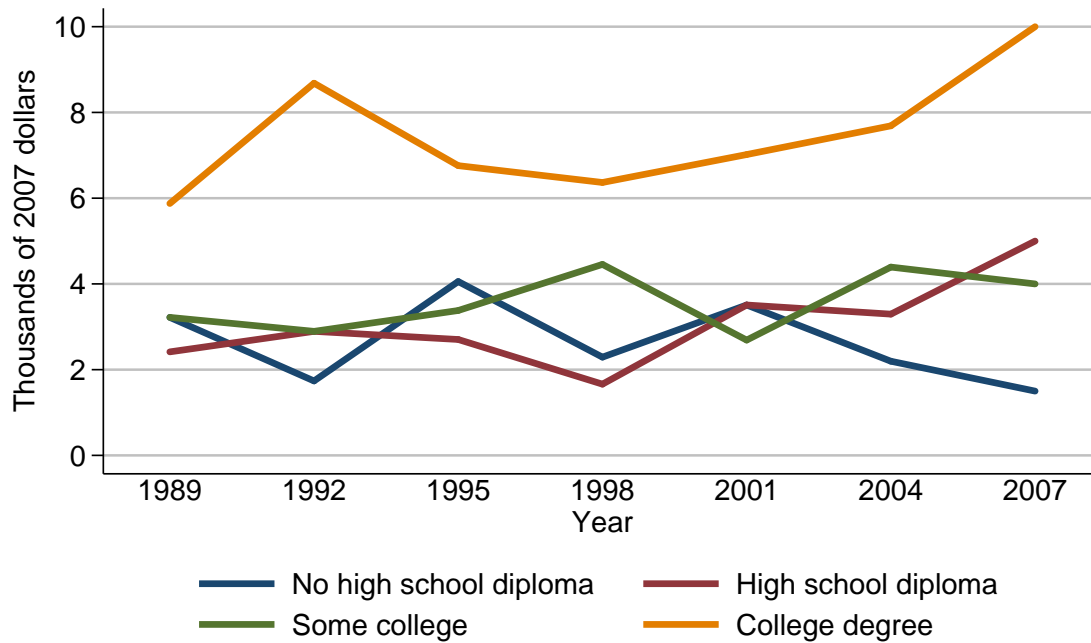

Median value of other financial assets for families with holdings

Year	Education of head			
	No high school diploma	High school diploma	Some college	College degree
<i>Level (thousands of 2007 dollars)</i>				
1989	3.2	2.4	3.2	5.9
1992	1.7	2.9	2.9	8.7
1995	4.1	2.7	3.4	6.8
1998	2.3	1.7	4.5	6.4
2001	3.5	3.5	2.7	7.0
2004	2.2	3.3	4.4	7.7
2007	1.5	5.0	4.0	10.0
<i>Three-year change (percent)</i>				
1992	-46.9	20.8	-9.4	47.5
1995	141.2	-6.9	17.2	-21.8
1998	-43.9	-37.0	32.4	-5.9
2001	52.2	105.9	-40.0	9.4
2004	-37.1	-5.7	63.0	10.0
2007	-31.8	51.5	-9.1	29.9

Mean value of other financial assets for families with holdings
By education of head

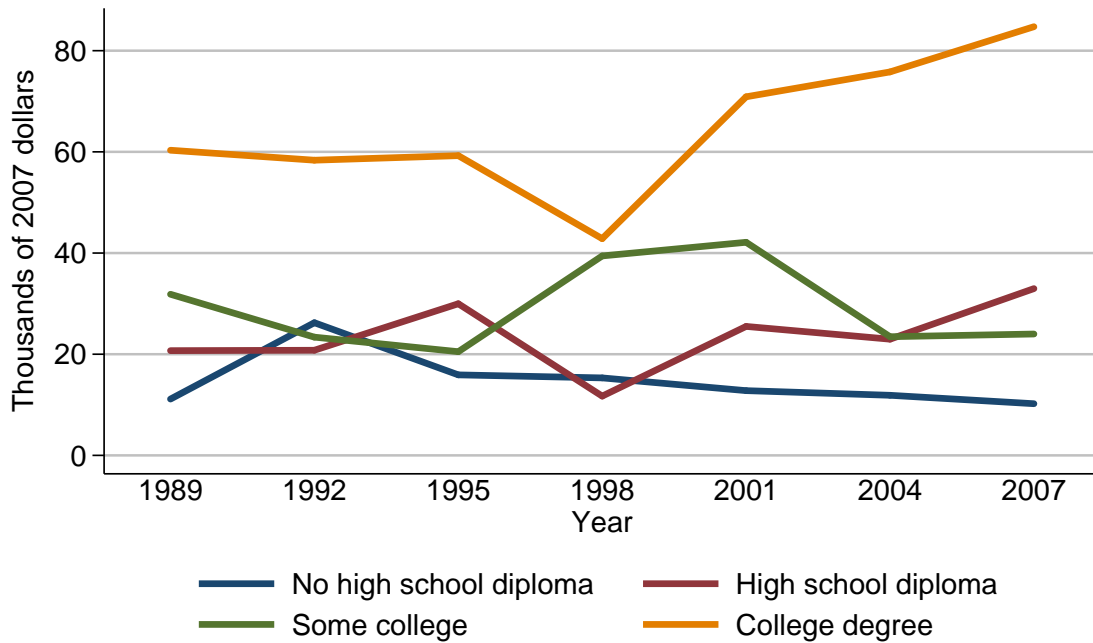

Mean value of other financial assets for families with holdings

Year	Education of head			
	No high school diploma	High school diploma	Some college	College degree
<i>Level (thousands of 2007 dollars)</i>				
1989	11.1	20.7	31.9	60.3
1992	26.2	20.8	23.4	58.4
1995	15.9	30.0	20.5	59.2
1998	15.3	11.7	39.4	42.8
2001	12.8	25.5	42.1	70.9
2004	11.9	23.0	23.5	75.8
2007	10.2	33.0	24.0	84.7
<i>Three-year change (percent)</i>				
1992	136.0	0.5	-26.6	-3.2
1995	-39.3	44.2	-12.4	1.4
1998	-3.8	-61.0	92.2	-27.7
2001	-16.3	117.9	6.9	65.7
2004	-7.0	-9.8	-44.2	6.9
2007	-14.3	43.5	2.1	11.7

Percent of families with other financial assets
By race or ethnicity of respondent

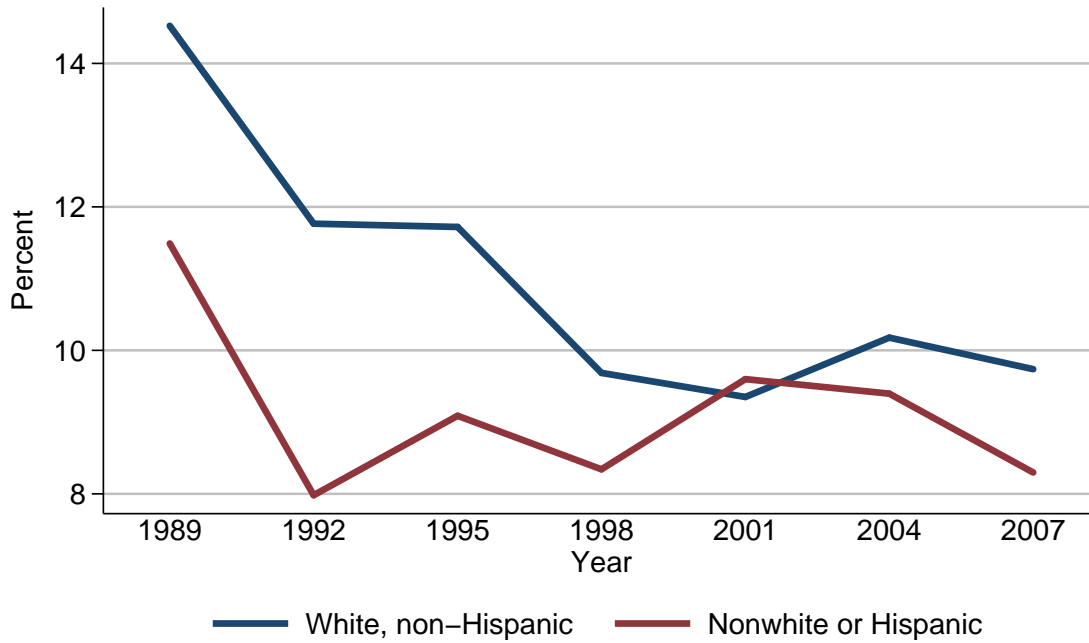

Percent of families with other financial assets

Year	Race or ethnicity of respondent	
	White, non-Hispanic	Nonwhite or Hispanic
<i>Level (percent)</i>		
1989	14.5	11.5
1992	11.8	8.0
1995	11.7	9.1
1998	9.7	8.3
2001	9.4	9.6
2004	10.2	9.4
2007	9.7	8.3
<i>Three-year change (percentage points)</i>		
1992	-2.7	-3.5
1995	-0.1	1.1
1998	-2.0	-0.8
2001	-0.3	1.3
2004	0.8	-0.2
2007	-0.5	-1.1

Median value of other financial assets for families with holdings
By race or ethnicity of respondent

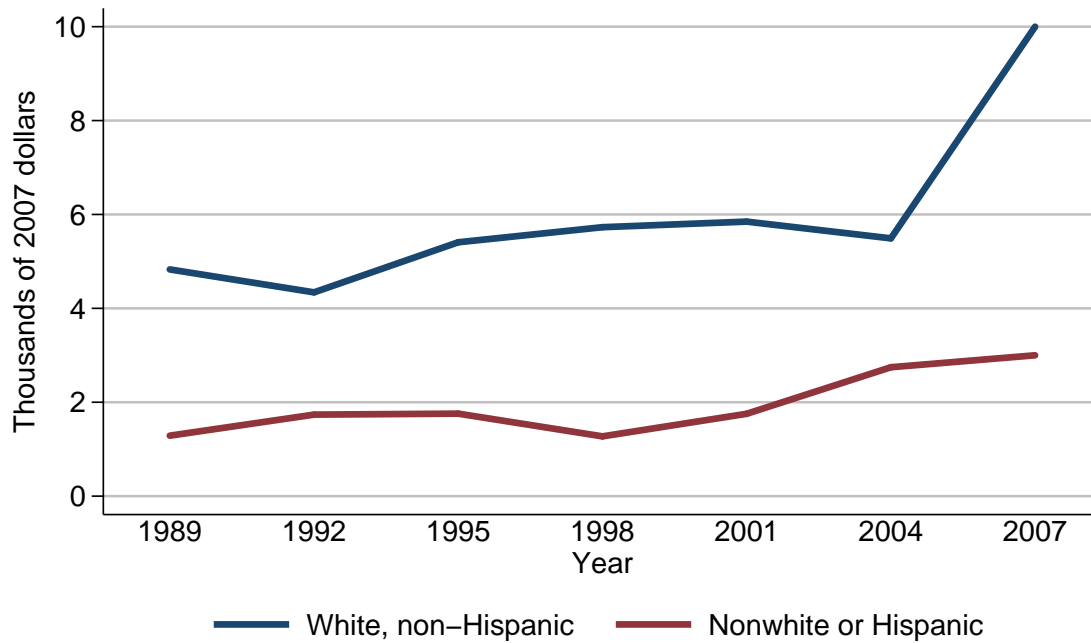

Median value of other financial assets for families with holdings

Year	Race or ethnicity of respondent	
	White, non-Hispanic	Nonwhite or Hispanic
<i>Level (thousands of 2007 dollars)</i>		
1989	4.8	1.3
1992	4.3	1.7
1995	5.4	1.8
1998	5.7	1.3
2001	5.8	1.8
2004	5.5	2.7
2007	10.0	3.0
<i>Three-year change (percent)</i>		
1992	-10.4	30.8
1995	25.6	5.9
1998	5.6	-27.8
2001	1.8	38.5
2004	-5.2	50.0
2007	81.8	11.1

Mean value of other financial assets for families with holdings
By race or ethnicity of respondent

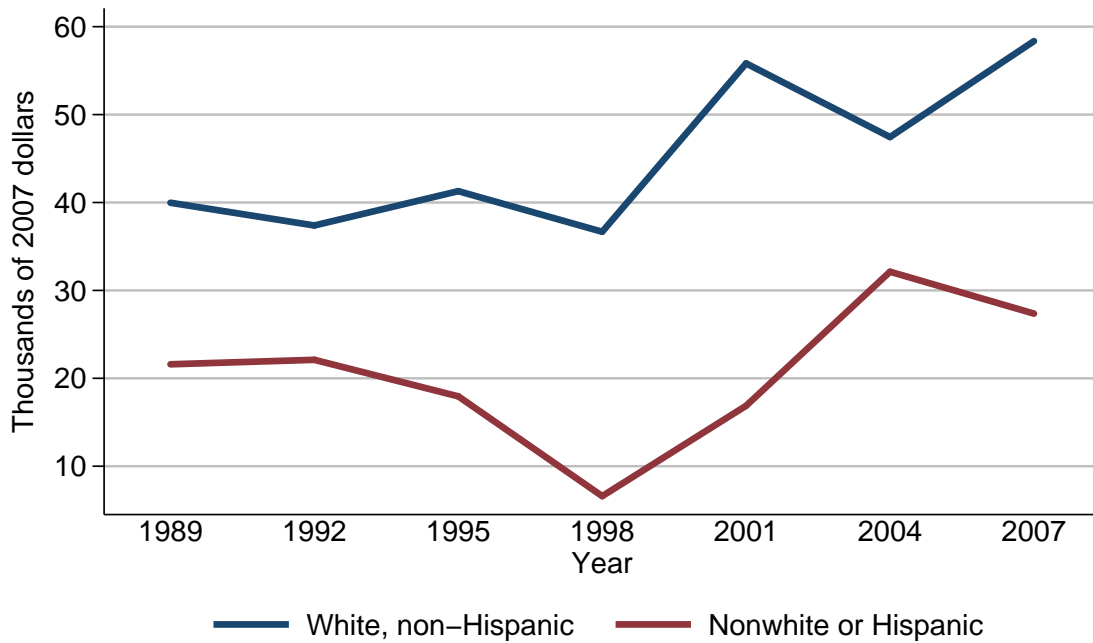

Mean value of other financial assets for families with holdings

Year	Race or ethnicity of respondent	
	White, non-Hispanic	Nonwhite or Hispanic
<i>Level (thousands of 2007 dollars)</i>		
1989	40.0	21.6
1992	37.4	22.1
1995	41.3	17.9
1998	36.7	6.6
2001	55.8	16.9
2004	47.4	32.1
2007	58.4	27.4
<i>Three-year change (percent)</i>		
1992	-6.5	2.3
1995	10.4	-19.0
1998	-11.1	-63.1
2001	52.0	156.1
2004	-15.1	89.9
2007	23.2	-14.6

Percent of families with other financial assets
By current work status of head

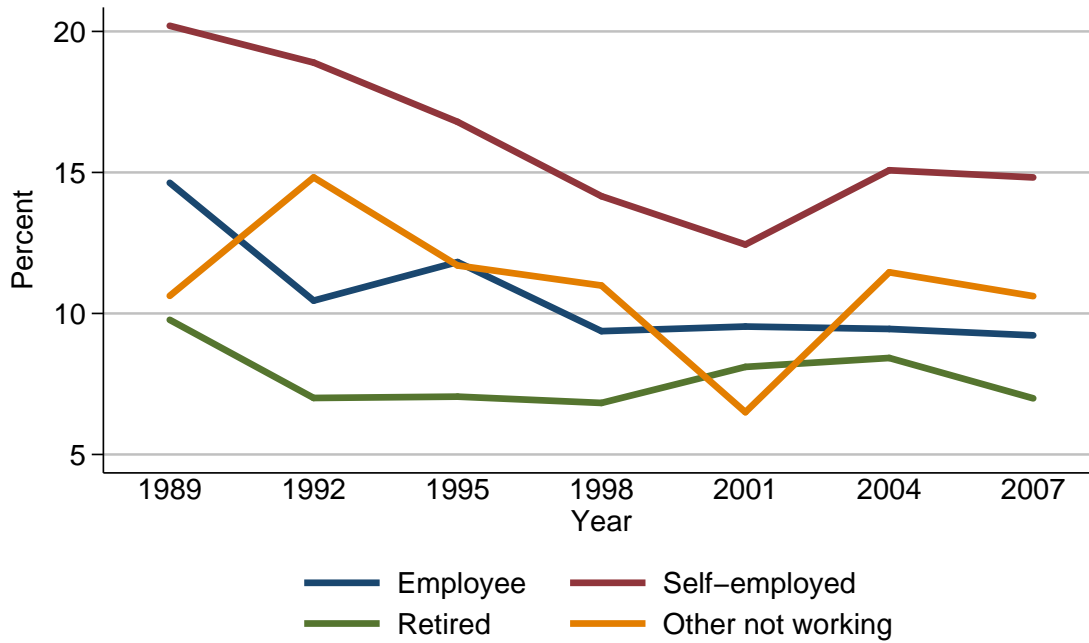

Percent of families with other financial assets

Year	Current work status of head			
	Employee	Self-employed	Retired	Other not working
<i>Level (percent)</i>				
1989	14.6	20.2	9.8	10.6
1992	10.5	18.9	7.0	14.8
1995	11.8	16.8	7.1	11.7
1998	9.4	14.2	6.8	11.0
2001	9.5	12.4	8.1	6.5
2004	9.5	15.1	8.4	11.5
2007	9.2	14.8	7.0	10.6
<i>Three-year change (percentage points)</i>				
1992	-4.1	-1.3	-2.8	4.2
1995	1.3	-2.1	0.1	-3.1
1998	-2.4	-2.6	-0.3	-0.7
2001	0.1	-1.8	1.3	-4.5
2004	0.0	2.7	0.3	5.0
2007	-0.3	-0.3	-1.4	-0.9

Median value of other financial assets for families with holdings
By current work status of head

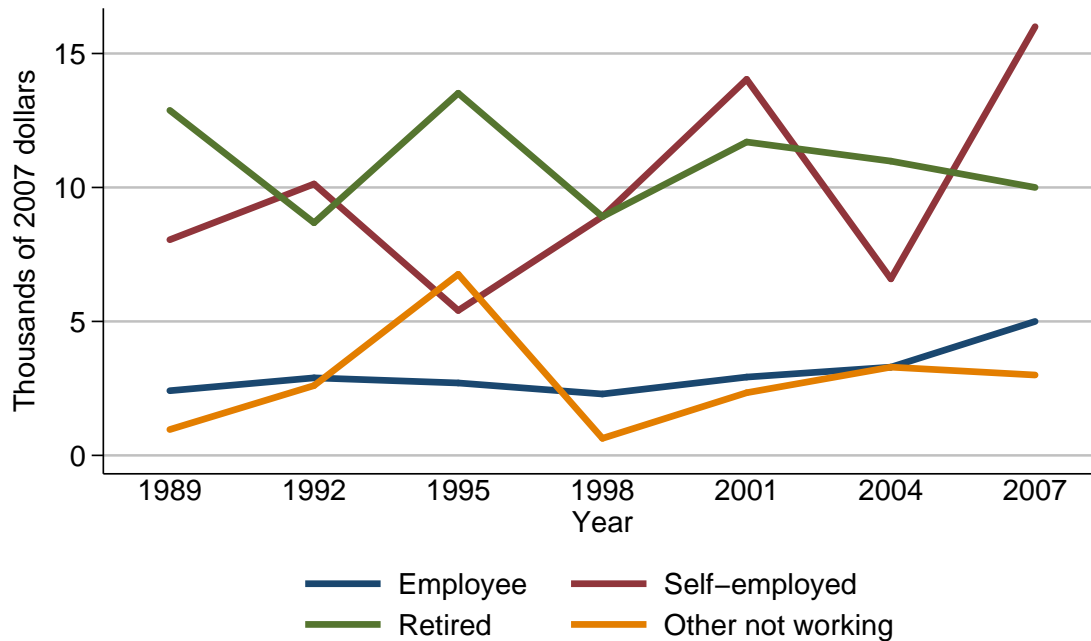

Median value of other financial assets for families with holdings

Year	Current work status of head			
	Employee	Self-employed	Retired	Other not working
<i>Level (thousands of 2007 dollars)</i>				
1989	2.4	8.0	12.9	1.0
1992	2.9	10.1	8.7	2.6
1995	2.7	5.4	13.5	6.8
1998	2.3	8.9	8.9	0.6
2001	2.9	14.0	11.7	2.3
2004	3.3	6.6	11.0	3.3
2007	5.0	16.0	10.0	3.0
<i>Three-year change (percent)</i>				
1992	20.8	26.2	-32.6	160.0
1995	-6.9	-46.5	55.2	161.5
1998	-14.8	64.8	-34.1	-91.2
2001	26.1	57.3	31.5	283.3
2004	13.8	-52.9	-6.0	43.5
2007	51.5	142.4	-9.1	-9.1

Mean value of other financial assets for families with holdings
By current work status of head

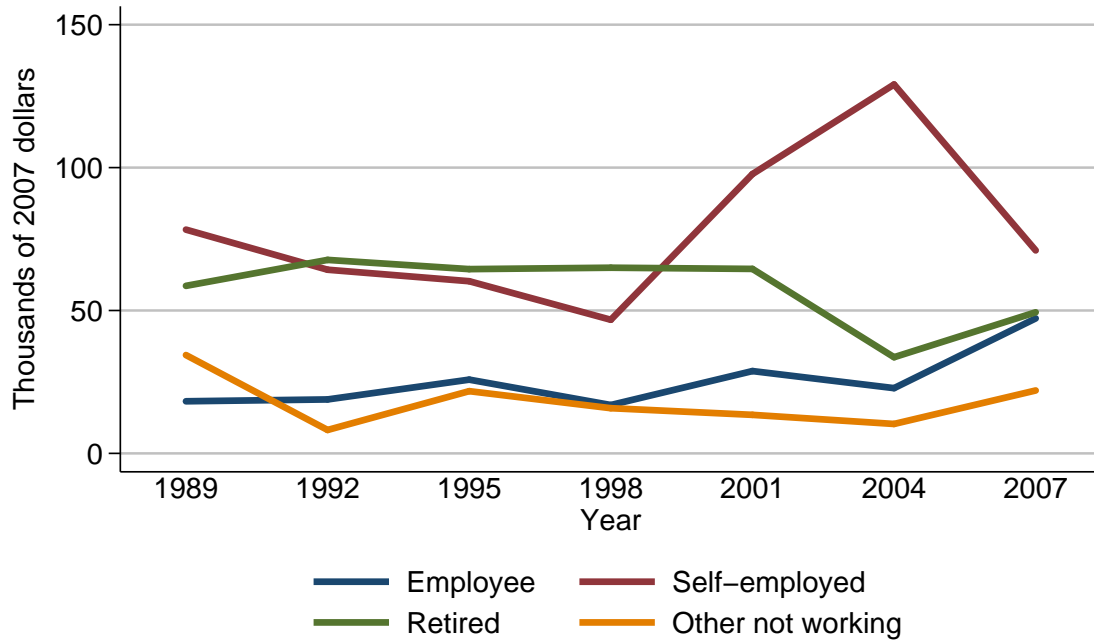

Mean value of other financial assets for families with holdings

Year	Current work status of head			
	Employee	Self-employed	Retired	Other not working
<i>Level (thousands of 2007 dollars)</i>				
1989	18.2	78.3	58.6	34.4
1992	18.9	64.3	67.7	8.2
1995	25.8	60.2	64.5	21.8
1998	16.9	46.8	65.0	15.8
2001	28.8	97.7	64.6	13.5
2004	22.8	129.1	33.7	10.3
2007	47.2	71.0	49.4	22.0
<i>Three-year change (percent)</i>				
1992	3.8	-17.9	15.5	-76.2
1995	36.5	-6.4	-4.7	165.9
1998	-34.5	-22.3	0.8	-27.5
2001	70.4	108.8	-0.6	-14.6
2004	-20.8	32.1	-47.8	-23.7
2007	107.0	-45.0	46.6	113.6

Percent of families with other financial assets
By current occupation of head

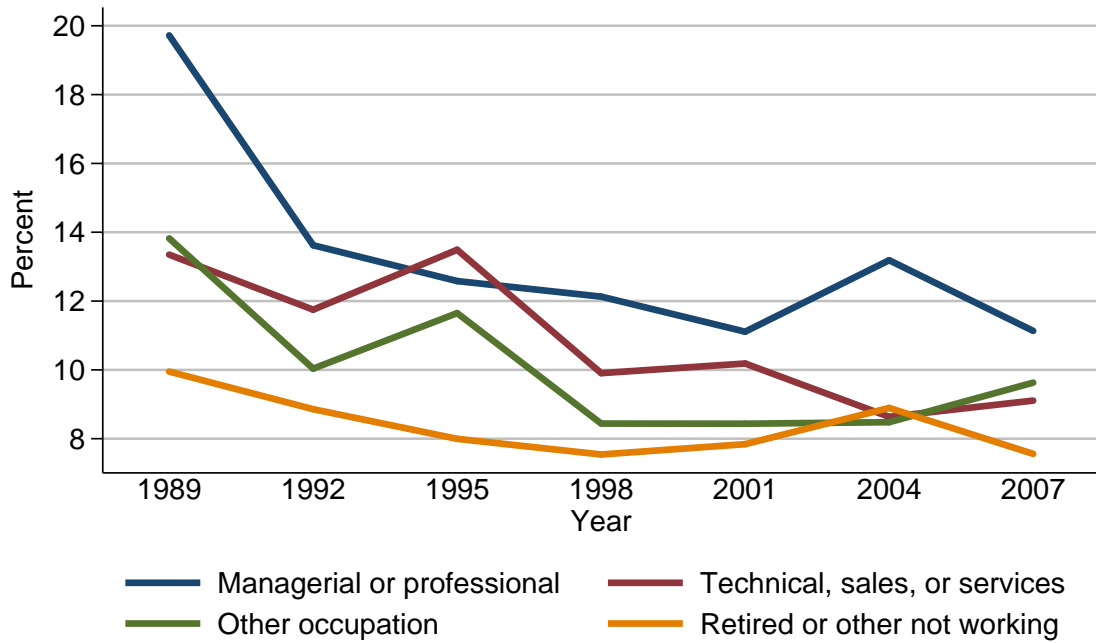

Percent of families with other financial assets

Year	Current occupation of head			
	Managerial or professional	Technical, sales, or services	Other occupation	Retired or other not working
<i>Level (percent)</i>				
1989	19.7	13.3	13.8	10.0
1992	13.6	11.7	10.0	8.9
1995	12.6	13.5	11.7	8.0
1998	12.1	9.9	8.4	7.5
2001	11.1	10.2	8.4	7.8
2004	13.2	8.6	8.5	8.9
2007	11.1	9.1	9.6	7.6
<i>Three-year change (percentage points)</i>				
1992	-6.1	-1.6	-3.8	-1.1
1995	-1.0	1.8	1.7	-0.9
1998	-0.5	-3.6	-3.3	-0.5
2001	-1.0	0.3	0.0	0.3
2004	2.1	-1.6	0.1	1.1
2007	-2.1	0.5	1.1	-1.3

Median value of other financial assets for families with holdings
By current occupation of head

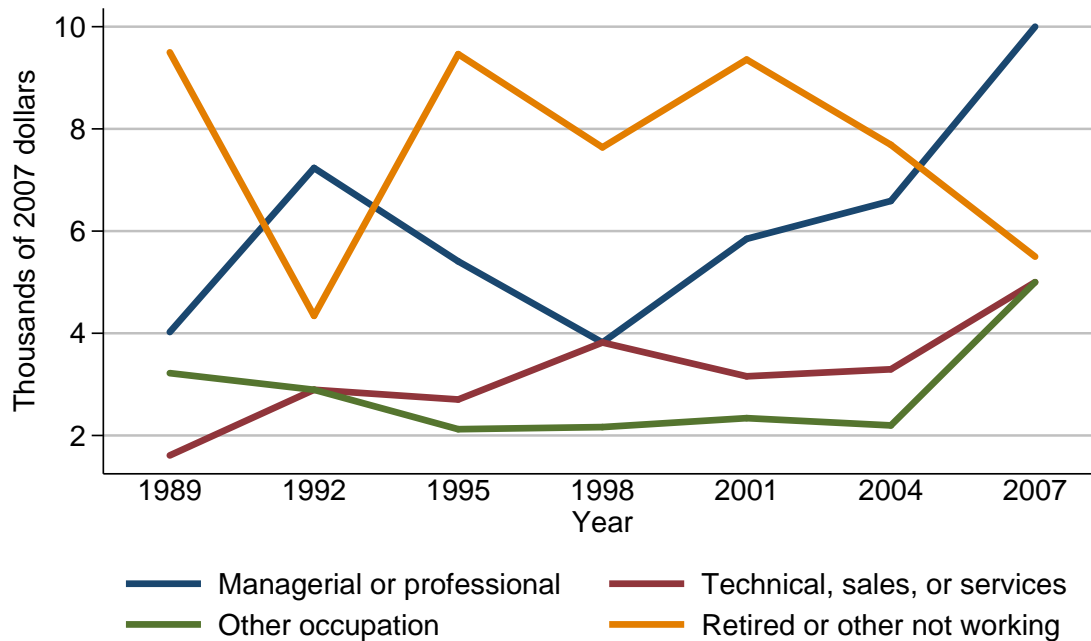

Median value of other financial assets for families with holdings

Year	Current occupation of head			
	Managerial or professional	Technical, sales, or services	Other occupation	Retired or other not working
<i>Level (thousands of 2007 dollars)</i>				
1989	4.0	1.6	3.2	9.5
1992	7.2	2.9	2.9	4.3
1995	5.4	2.7	2.1	9.5
1998	3.8	3.8	2.2	7.6
2001	5.8	3.2	2.3	9.4
2004	6.6	3.3	2.2	7.7
2007	10.0	5.0	5.0	5.5
<i>Three-year change (percent)</i>				
1992	80.0	81.2	-9.4	-54.7
1995	-25.0	-6.9	-27.6	120.9
1998	-29.6	40.7	4.8	-20.0
2001	52.6	-15.8	4.5	23.7
2004	13.8	3.1	-4.3	-18.1
2007	51.5	51.5	127.3	-28.6

Mean value of other financial assets for families with holdings
By current occupation of head

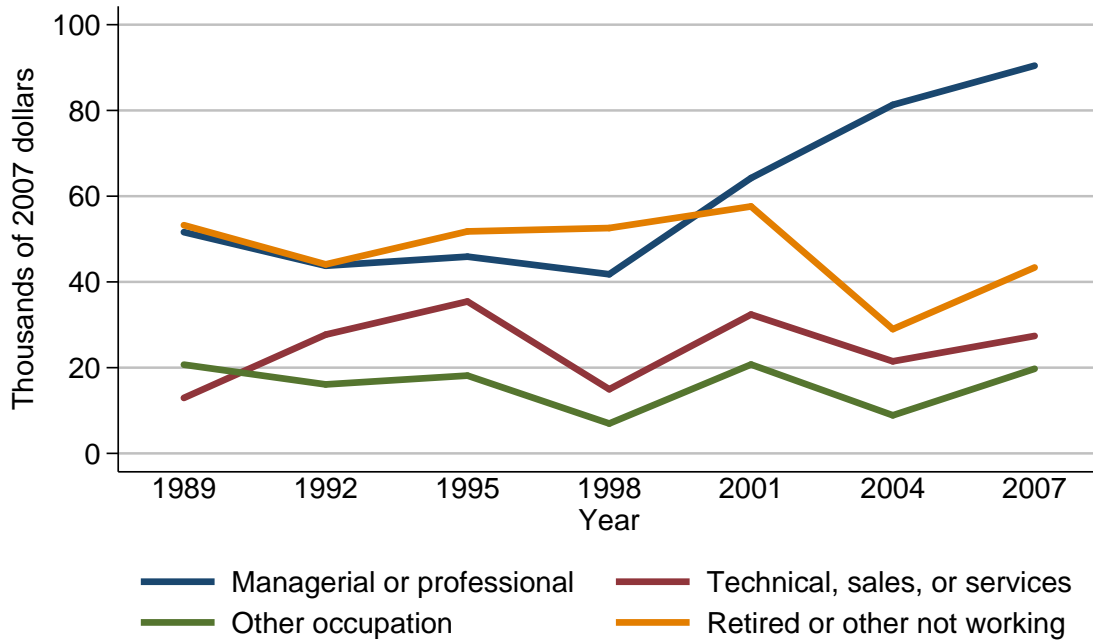

Mean value of other financial assets for families with holdings

Year	Current occupation of head			
	Managerial or professional	Technical, sales, or services	Other occupation	Retired or other not working
<i>Level (thousands of 2007 dollars)</i>				
1989	51.6	12.9	20.7	53.2
1992	43.8	27.7	16.1	44.1
1995	45.9	35.4	18.1	51.8
1998	41.8	15.0	7.0	52.6
2001	64.2	32.4	20.7	57.6
2004	81.3	21.5	8.9	29.0
2007	90.4	27.4	19.7	43.4
<i>Three-year change (percent)</i>				
1992	-15.1	114.7	-22.2	-17.1
1995	4.8	27.8	12.4	17.5
1998	-8.9	-57.6	-61.3	1.5
2001	53.6	116.0	195.7	9.5
2004	26.6	-33.6	-57.0	-49.7
2007	11.2	27.4	121.3	49.7

Percent of families with other financial assets
By region

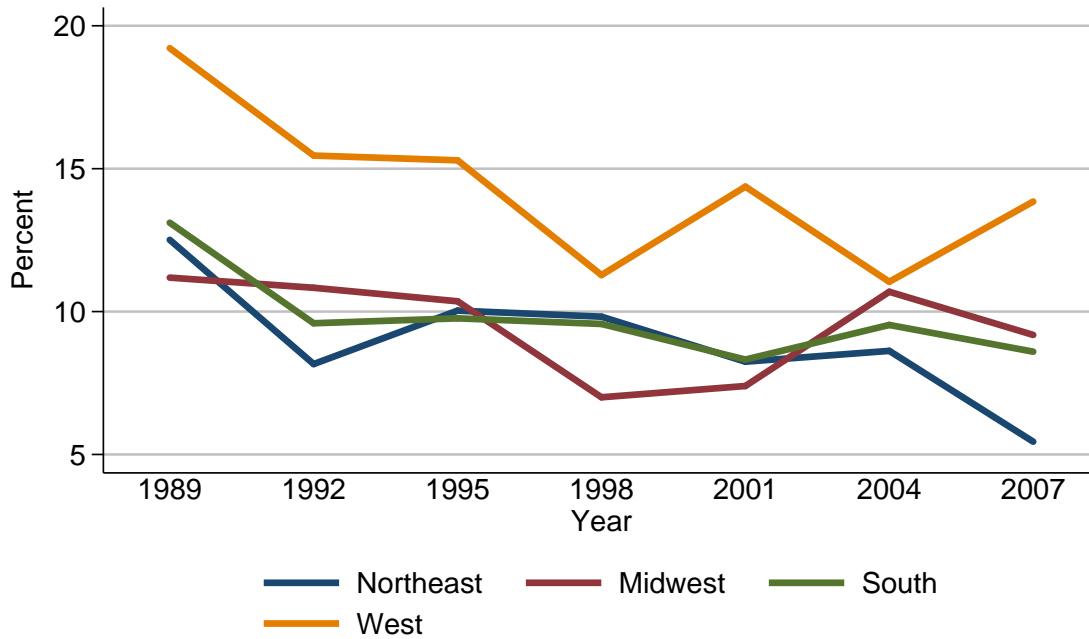

Percent of families with other financial assets

Year	Region			
	Northeast	Midwest	South	West
<i>Level (percent)</i>				
1989	12.5	11.2	13.1	19.2
1992	8.2	10.8	9.6	15.5
1995	10.0	10.4	9.8	15.3
1998	9.8	7.0	9.6	11.3
2001	8.2	7.4	8.3	14.4
2004	8.6	10.7	9.5	11.0
2007	5.4	9.2	8.6	13.9
<i>Three-year change (percentage points)</i>				
1992	-4.3	-0.4	-3.5	-3.7
1995	1.8	-0.4	0.2	-0.2
1998	-0.2	-3.4	-0.2	-4.0
2001	-1.6	0.4	-1.3	3.1
2004	0.4	3.3	1.2	-3.4
2007	-3.2	-1.5	-0.9	2.9

Median value of other financial assets for families with holdings
By region

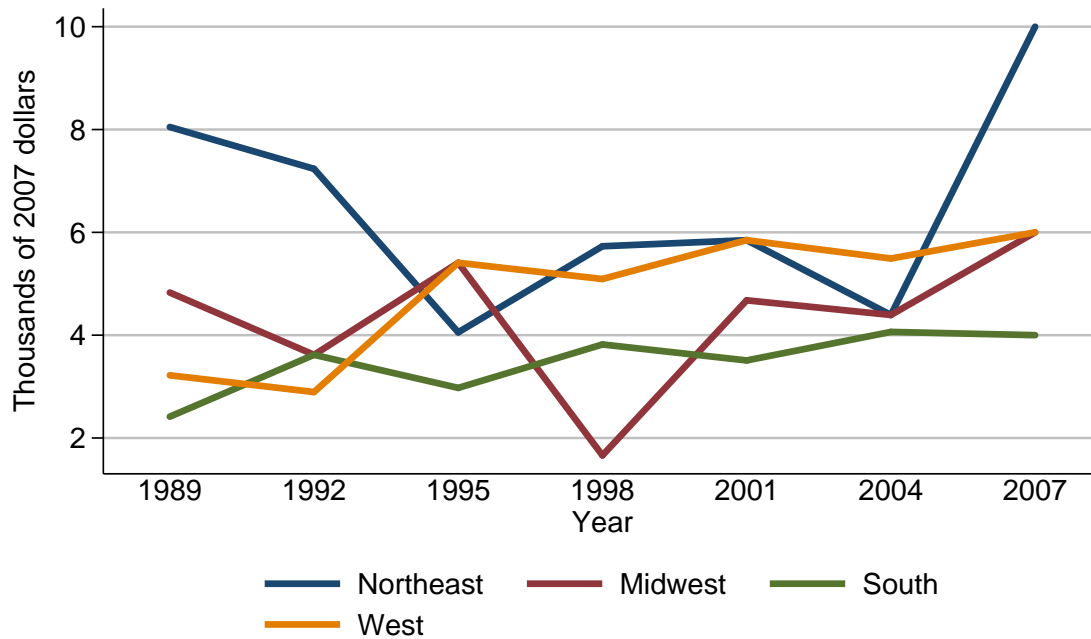

Median value of other financial assets for families with holdings

Year	Region			
	Northeast	Midwest	South	West
<i>Level (thousands of 2007 dollars)</i>				
1989	8.0	4.8	2.4	3.2
1992	7.2	3.6	3.6	2.9
1995	4.1	5.4	3.0	5.4
1998	5.7	1.7	3.8	5.1
2001	5.8	4.7	3.5	5.8
2004	4.4	4.4	4.1	5.5
2007	10.0	6.0	4.0	6.0
<i>Three-year change (percent)</i>				
1992	-10.0	-25.0	50.0	-9.4
1995	-43.1	50.0	-16.7	86.2
1998	39.0	-68.5	26.7	-5.6
2001	1.8	176.5	-7.9	13.7
2004	-24.1	-6.4	17.1	-5.2
2007	127.3	36.4	-2.4	9.1

Mean value of other financial assets for families with holdings
By region

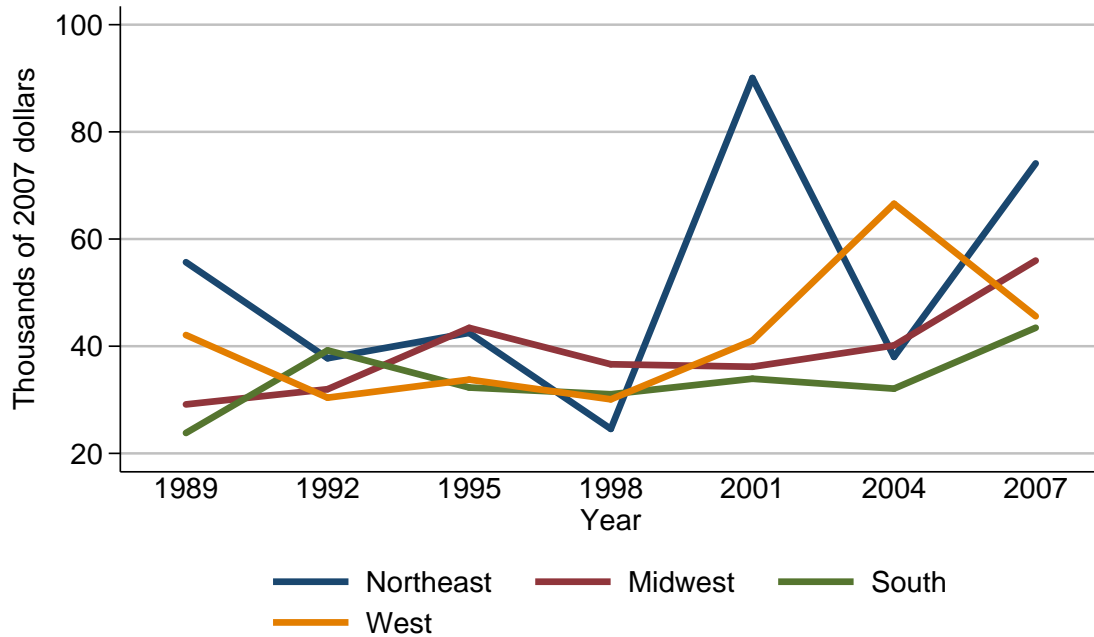

Mean value of other financial assets for families with holdings

Year	Region			
	Northeast	Midwest	South	West
<i>Level (thousands of 2007 dollars)</i>				
1989	55.7	29.1	23.8	42.1
1992	37.8	32.0	39.2	30.4
1995	42.5	43.4	32.3	33.8
1998	24.6	36.6	31.0	30.1
2001	90.1	36.2	33.9	41.1
2004	38.0	40.2	32.1	66.6
2007	74.1	56.0	43.4	45.6
<i>Three-year change (percent)</i>				
1992	-32.1	10.0	64.7	-27.8
1995	12.4	35.6	-17.6	11.2
1998	-42.1	-15.7	-4.0	-10.9
2001	266.3	-1.1	9.4	36.5
2004	-57.8	11.0	-5.3	62.0
2007	95.0	39.3	35.2	-31.5

Percent of families with other financial assets
By urbanicity

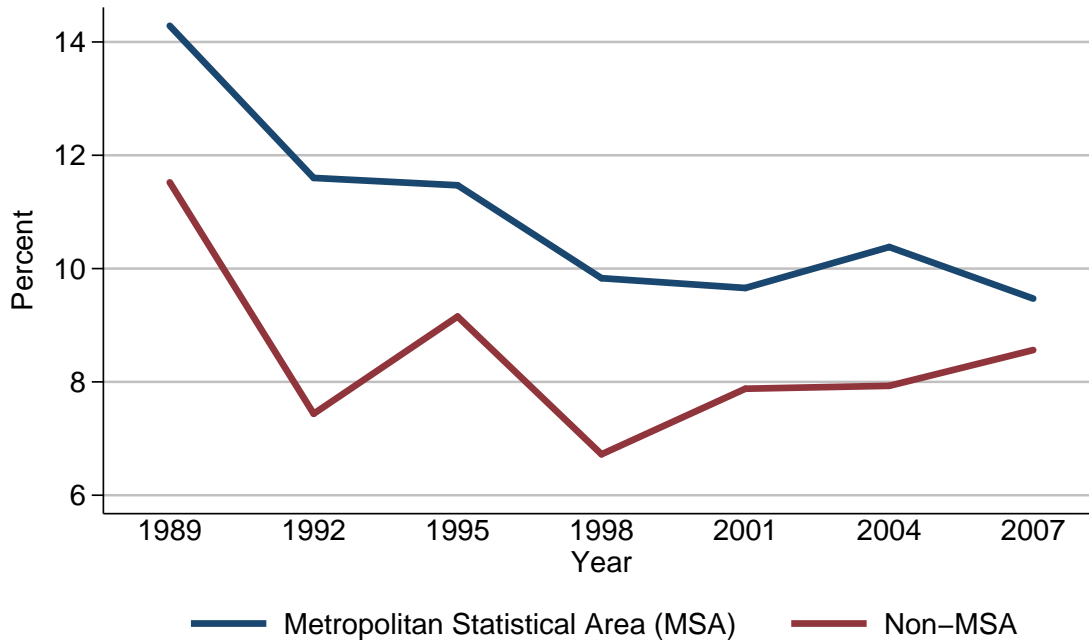

Percent of families with other financial assets

Year	Urbanicity	
	Metropolitan Statistical Area (MSA)	Non-MSA
<i>Level (percent)</i>		
1989	14.3	11.5
1992	11.6	7.4
1995	11.5	9.2
1998	9.8	6.7
2001	9.7	7.9
2004	10.4	7.9
2007	9.5	8.6
<i>Three-year change (percentage points)</i>		
1992	-2.7	-4.1
1995	-0.1	1.8
1998	-1.7	-2.5
2001	-0.1	1.2
2004	0.7	0.0
2007	-0.9	0.7

Median value of other financial assets for families with holdings
By urbanicity

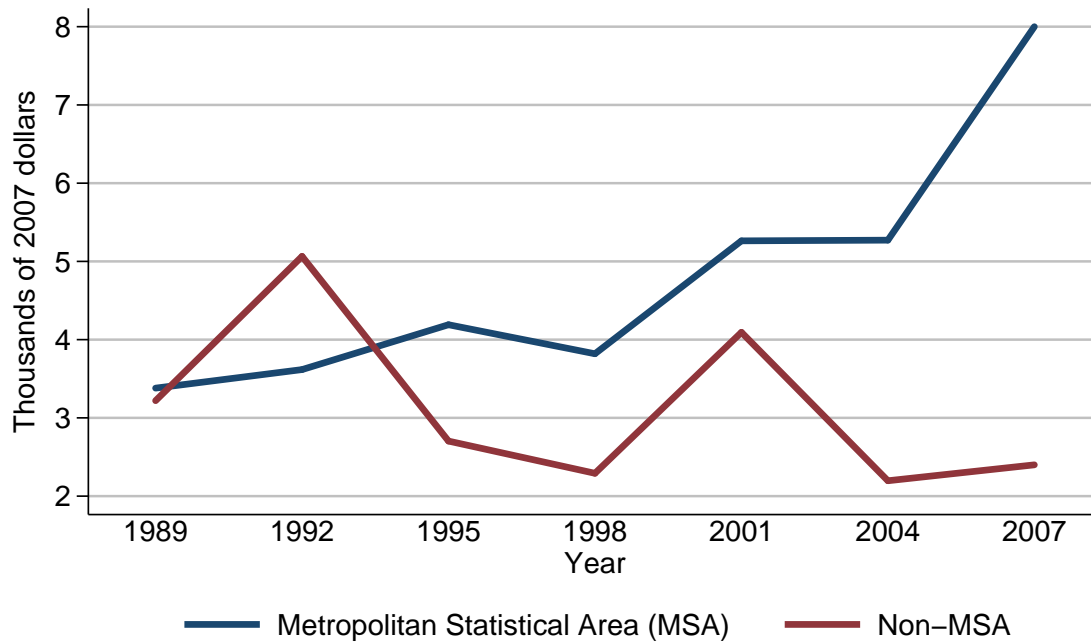

Median value of other financial assets for families with holdings

Year	Urbanicity	
	Metropolitan Statistical Area (MSA)	Non-MSA
<i>Level (thousands of 2007 dollars)</i>		
1989	3.4	3.2
1992	3.6	5.1
1995	4.2	2.7
1998	3.8	2.3
2001	5.3	4.1
2004	5.3	2.2
2007	8.0	2.4
<i>Three-year change (percent)</i>		
1992	5.9	59.4
1995	16.7	-47.1
1998	-9.5	-14.8
2001	39.5	78.3
2004	0.0	-46.3
2007	50.9	9.1

Mean value of other financial assets for families with holdings
By urbanicity

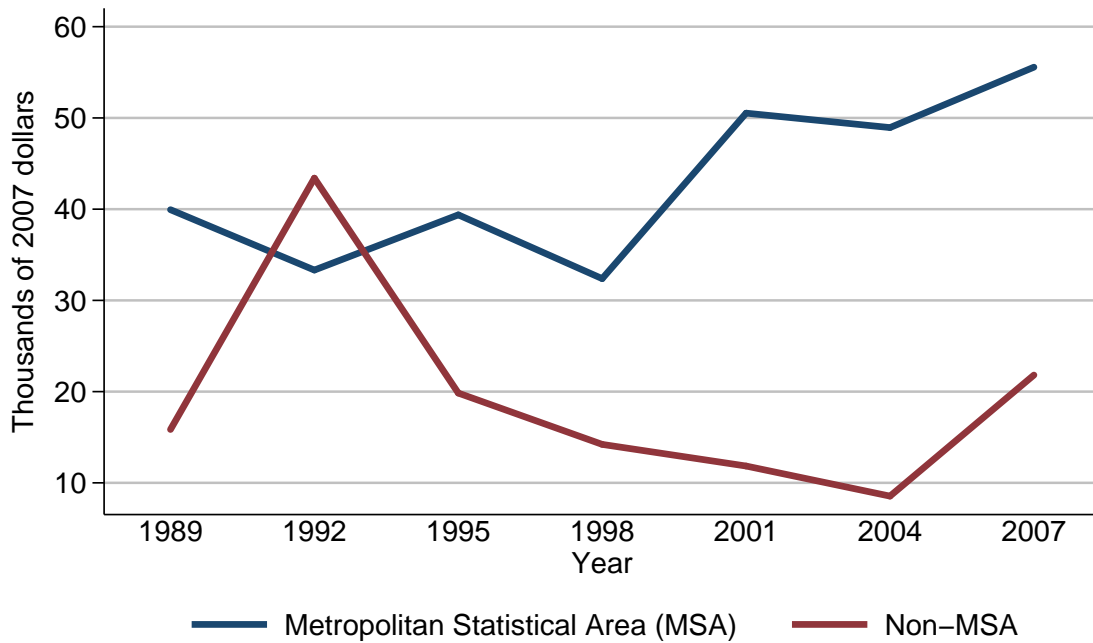

Mean value of other financial assets for families with holdings

Year	Urbanicity	
	Metropolitan Statistical Area (MSA)	Non-MSA
<i>Level (thousands of 2007 dollars)</i>		
1989	39.9	15.9
1992	33.3	43.4
1995	39.4	19.8
1998	32.4	14.2
2001	50.5	11.8
2004	48.9	8.5
2007	55.6	21.8
<i>Three-year change (percent)</i>		
1992	-16.5	173.0
1995	18.3	-54.4
1998	-17.8	-28.3
2001	55.9	-16.9
2004	-3.2	-28.0
2007	13.7	156.5

Percent of families with other financial assets
By housing status

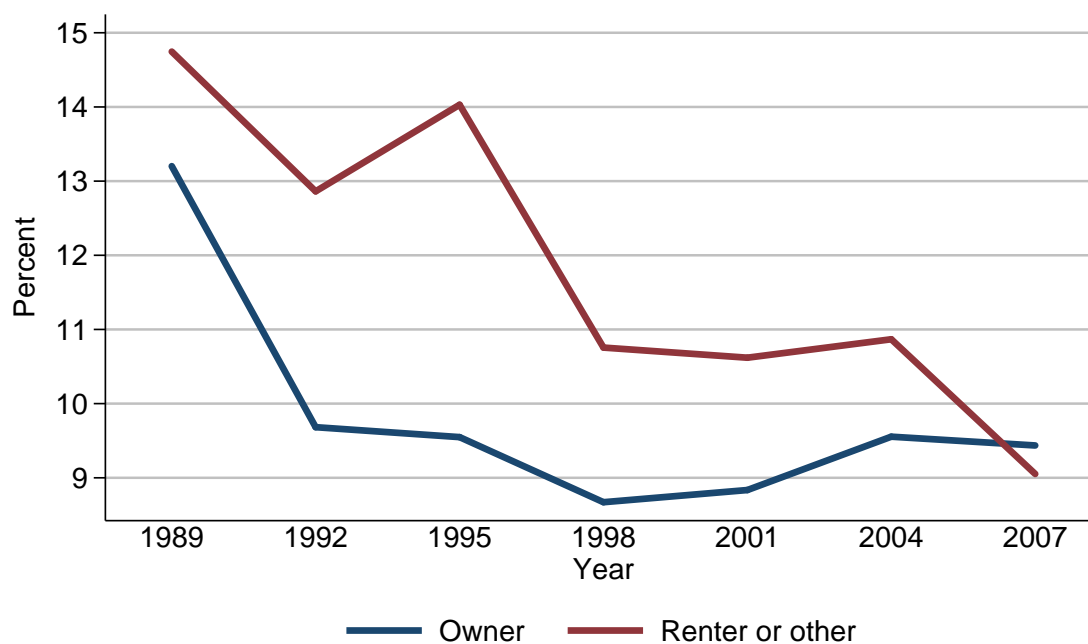

Percent of families with other financial assets

Year	Housing status	
	Owner	Renter or other
<i>Level (percent)</i>		
1989	13.2	14.7
1992	9.7	12.9
1995	9.5	14.0
1998	8.7	10.8
2001	8.8	10.6
2004	9.6	10.9
2007	9.4	9.1
<i>Three-year change (percentage points)</i>		
1992	-3.5	-1.8
1995	-0.2	1.1
1998	-0.8	-3.2
2001	0.1	-0.2
2004	0.8	0.3
2007	-0.2	-1.8

Median value of other financial assets for families with holdings
By housing status

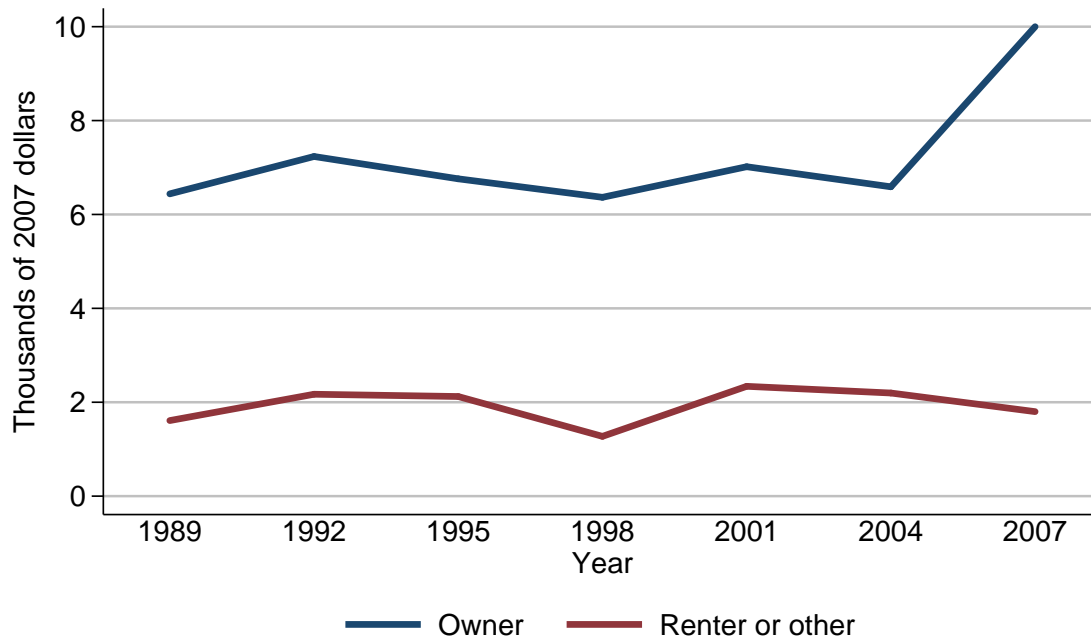

Median value of other financial assets for families with holdings

Year	Housing status	
	Owner	Renter or other
<i>Level (thousands of 2007 dollars)</i>		
1989	6.4	1.6
1992	7.2	2.2
1995	6.8	2.1
1998	6.4	1.3
2001	7.0	2.3
2004	6.6	2.2
2007	10.0	1.8
<i>Three-year change (percent)</i>		
1992	12.5	37.5
1995	-5.6	-4.5
1998	-5.9	-38.1
2001	9.4	76.9
2004	-5.7	-4.3
2007	51.5	-18.2

Mean value of other financial assets for families with holdings
By housing status

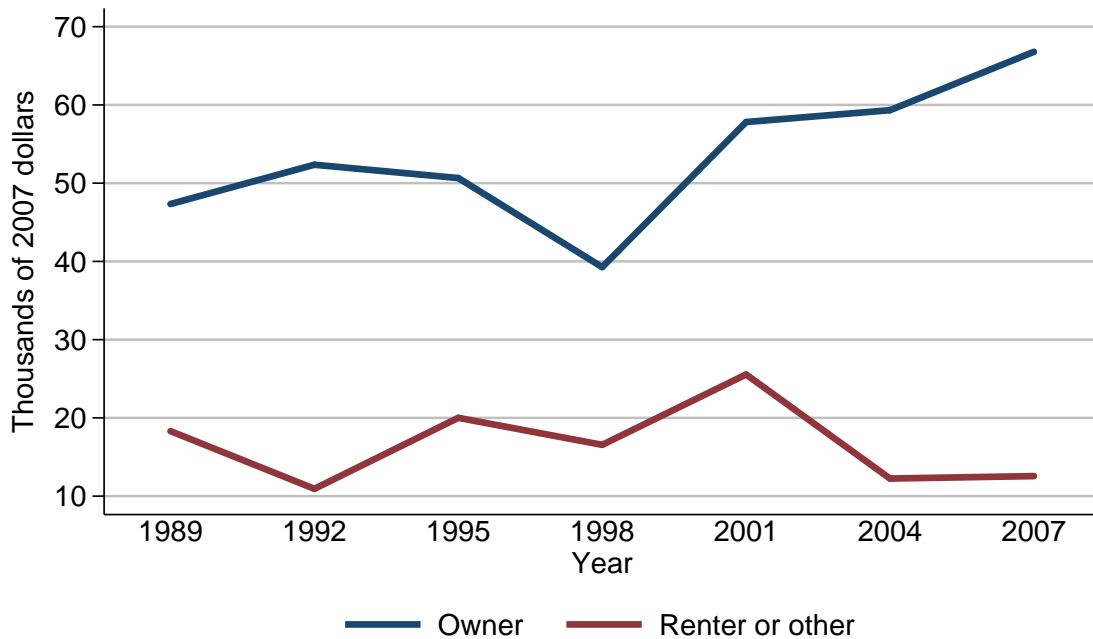

Mean value of other financial assets for families with holdings

Year	Housing status	
	Owner	Renter or other
<i>Level (thousands of 2007 dollars)</i>		
1989	47.3	18.3
1992	52.4	10.9
1995	50.7	20.0
1998	39.3	16.6
2001	57.8	25.6
2004	59.3	12.2
2007	66.8	12.6
<i>Three-year change (percent)</i>		
1992	10.8	-40.4
1995	-3.2	83.5
1998	-22.5	-17.0
2001	47.1	54.2
2004	2.6	-52.3
2007	12.6	3.3

Percent of families with other financial assets
By percentile of net worth

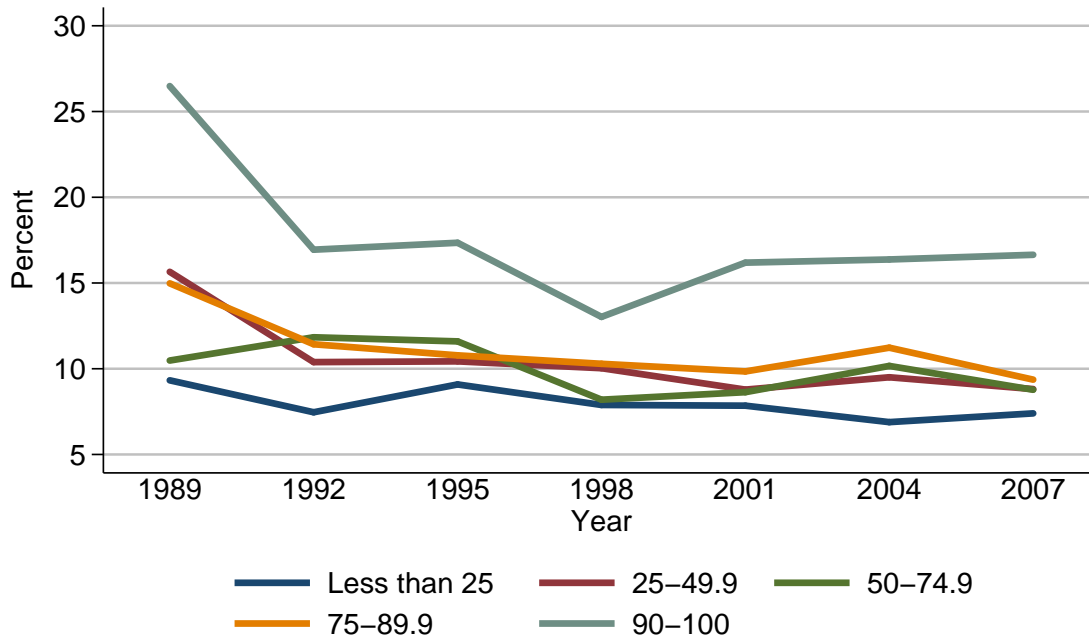

Percent of families with other financial assets

Year	Percentile of net worth				
	Less than 25	25-49.9	50-74.9	75-89.9	90-100
<i>Level (percent)</i>					
1989	9.3	15.7	10.5	15.0	26.5
1992	7.5	10.4	11.8	11.4	16.9
1995	9.1	10.4	11.6	10.8	17.3
1998	7.9	10.0	8.2	10.3	13.0
2001	7.8	8.8	8.6	9.8	16.2
2004	6.9	9.5	10.2	11.2	16.4
2007	7.4	8.8	8.8	9.4	16.6
<i>Three-year change (percentage points)</i>					
1992	-1.8	-5.3	1.3	-3.6	-9.6
1995	1.6	0.0	-0.2	-0.6	0.4
1998	-1.2	-0.4	-3.4	-0.5	-4.3
2001	-0.1	-1.2	0.4	-0.5	3.2
2004	-0.9	0.7	1.6	1.4	0.2
2007	0.5	-0.7	-1.4	-1.8	0.2

Median value of other financial assets for families with holdings
By percentile of net worth

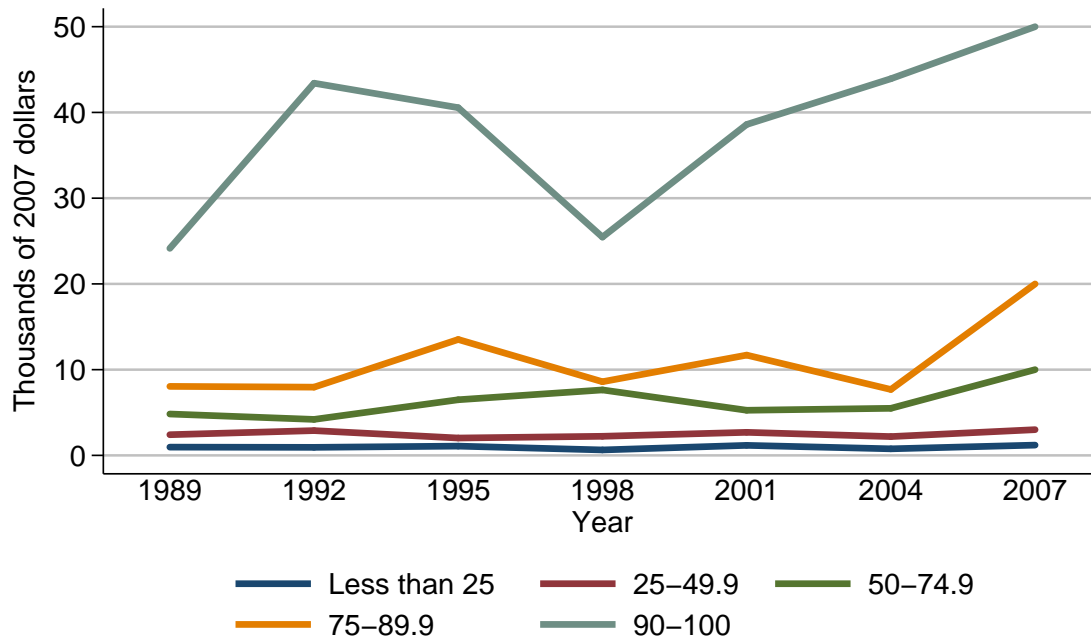

Median value of other financial assets for families with holdings

Year	Percentile of net worth				
	Less than 25	25-49.9	50-74.9	75-89.9	90-100
<i>Level (thousands of 2007 dollars)</i>					
1989	1.0	2.4	4.8	8.0	24.1
1992	0.9	2.9	4.2	8.0	43.4
1995	1.1	2.0	6.5	13.5	40.6
1998	0.6	2.2	7.6	8.6	25.5
2001	1.2	2.7	5.3	11.7	38.6
2004	0.8	2.2	5.5	7.7	43.9
2007	1.2	3.0	10.0	20.0	50.0
<i>Three-year change (percent)</i>					
1992	-10.0	20.8	-12.5	0.0	80.1
1995	22.2	-31.0	54.8	68.8	-6.5
1998	-45.5	10.0	16.9	-36.3	-37.2
2001	100.0	22.7	-30.3	36.0	51.4
2004	-33.3	-18.5	3.8	-34.2	13.7
2007	50.0	36.4	81.8	159.7	13.9

Mean value of other financial assets for families with holdings
By percentile of net worth

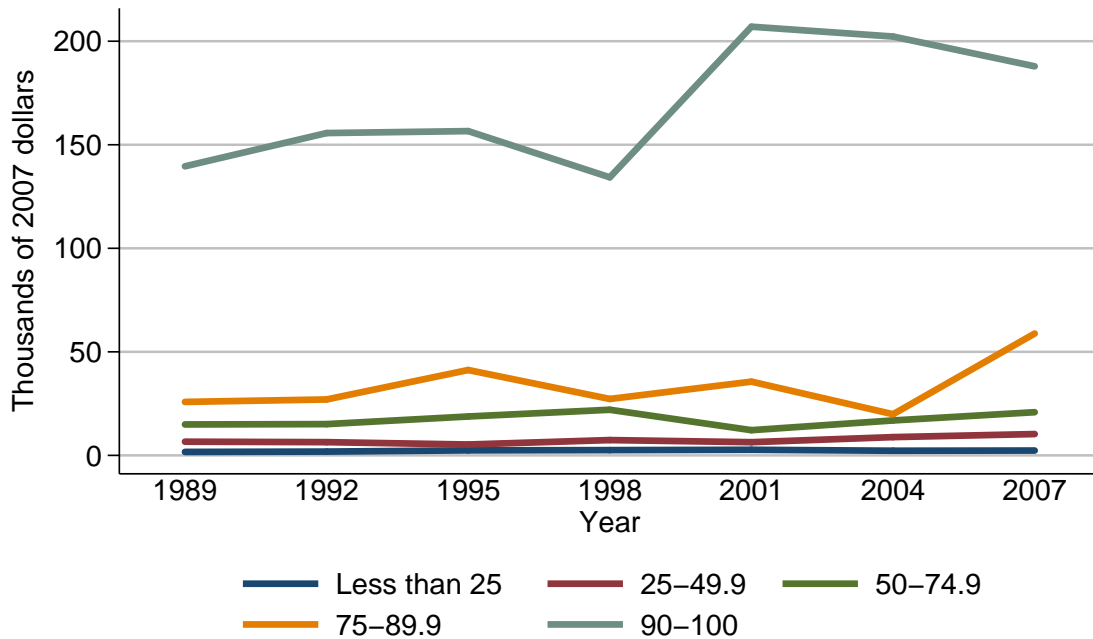

Mean value of other financial assets for families with holdings

Year	Percentile of net worth				
	Less than 25	25-49.9	50-74.9	75-89.9	90-100
<i>Level (thousands of 2007 dollars)</i>					
1989	1.7	6.6	15.0	25.8	139.6
1992	1.8	6.4	15.1	27.0	155.7
1995	2.4	5.3	18.8	41.2	156.6
1998	2.5	7.4	22.0	27.3	134.3
2001	2.7	6.4	12.2	35.6	207.0
2004	2.3	8.8	16.9	19.9	202.3
2007	2.3	10.3	20.9	58.9	187.9
<i>Three-year change (percent)</i>					
1992	5.9	-3.0	0.7	4.7	11.5
1995	33.3	-17.2	24.5	52.6	0.6
1998	4.2	39.6	17.0	-33.7	-14.2
2001	8.0	-13.5	-44.5	30.4	54.1
2004	-14.8	37.5	38.5	-44.1	-2.3
2007	0.0	17.0	23.7	196.0	-7.1

Percent of families with stock holdings
For all families

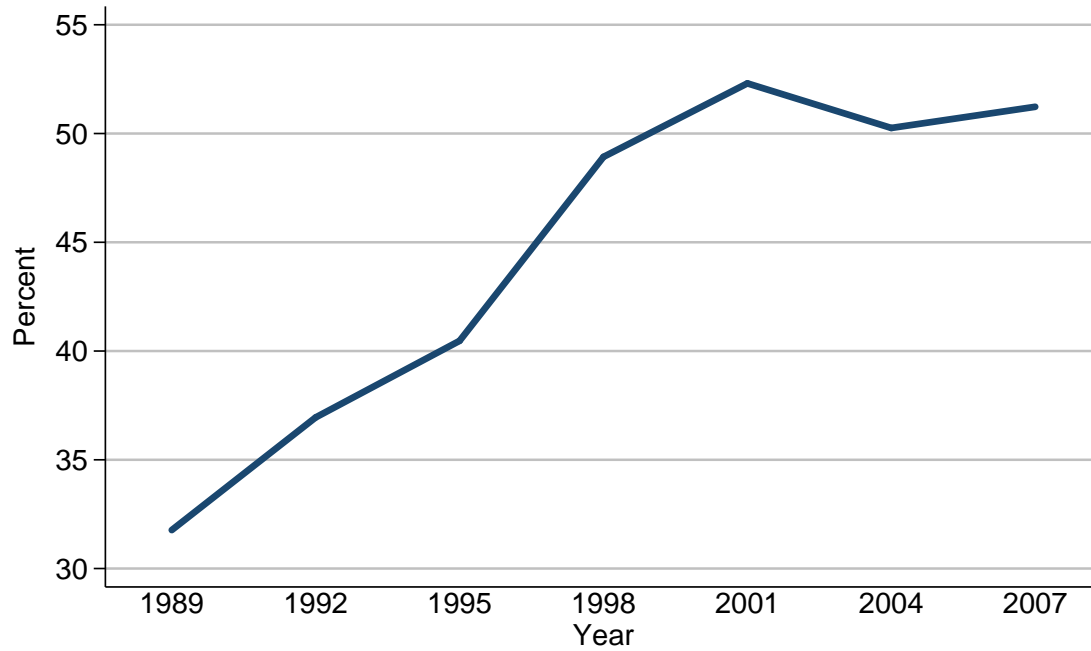

Percent of families with stock holdings

Year	All families
<i>Level (percent)</i>	
1989	31.8
1992	36.9
1995	40.5
1998	48.9
2001	52.3
2004	50.3
2007	51.2
<i>Three-year change (percentage points)</i>	
1992	5.1
1995	3.6
1998	8.4
2001	3.4
2004	-2.0
2007	0.9

Median value of stock holdings for families with holdings
For all families

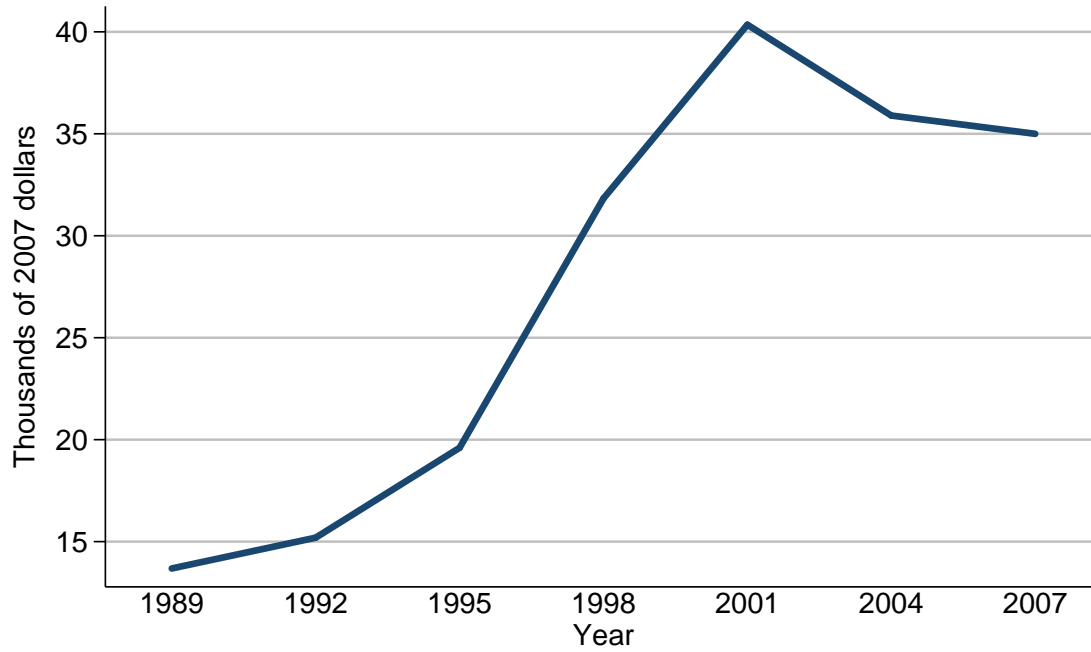

Median value of stock holdings for families with holdings

Year	All families
<i>Level (thousands of 2007 dollars)</i>	
1989	13.7
1992	15.2
1995	19.6
1998	31.8
2001	40.4
2004	35.9
2007	35.0
<i>Three-year change (percent)</i>	
1992	10.9
1995	28.9
1998	62.2
2001	27.0
2004	-11.1
2007	-2.5

Mean value of stock holdings for families with holdings
For all families

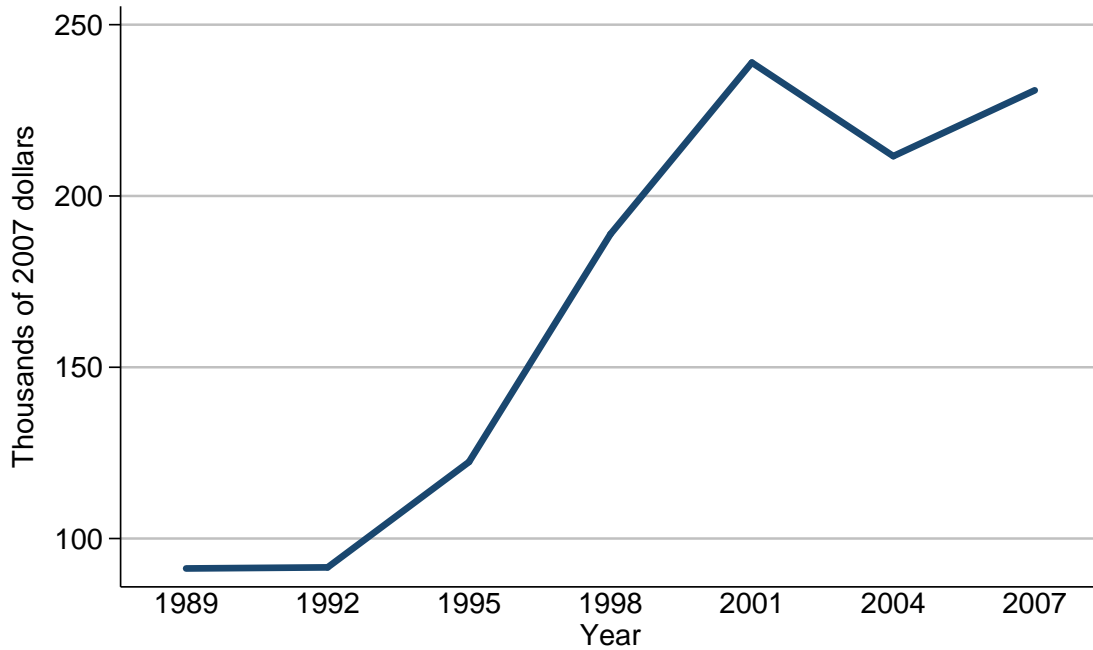

Mean value of stock holdings for families with holdings

Year	All families
<i>Level (thousands of 2007 dollars)</i>	
1989	91.3
1992	91.6
1995	122.4
1998	188.9
2001	238.9
2004	211.6
2007	230.8
<i>Three-year change (percent)</i>	
1992	0.3
1995	33.6
1998	54.3
2001	26.5
2004	-11.4
2007	9.1

Percent of families with stock holdings
By percentile of income

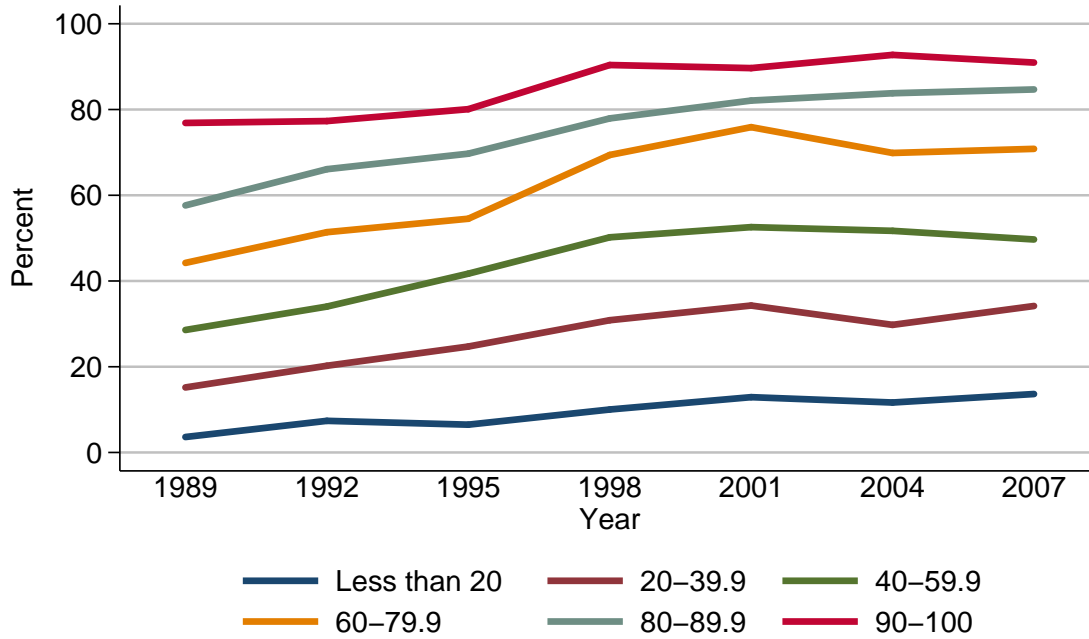

Percent of families with stock holdings

Year	Percentile of income					
	Less than 20	20-39.9	40-59.9	60-79.9	80-89.9	90-100
<i>Level (percent)</i>						
1989	3.6	15.2	28.6	44.2	57.6	76.9
1992	7.4	20.2	34.0	51.4	66.1	77.3
1995	6.5	24.7	41.7	54.5	69.7	80.1
1998	10.0	30.8	50.2	69.4	77.9	90.4
2001	12.9	34.3	52.6	75.9	82.1	89.7
2004	11.7	29.8	51.7	69.9	83.8	92.7
2007	13.6	34.2	49.7	70.8	84.7	91.0
<i>Three-year change (percentage points)</i>						
1992	3.8	5.0	5.4	7.2	8.5	0.4
1995	-0.9	4.5	7.7	3.1	3.6	2.8
1998	3.5	6.1	8.5	14.9	8.2	10.3
2001	2.9	3.5	2.4	6.5	4.2	-0.7
2004	-1.2	-4.5	-0.9	-6.0	1.7	3.0
2007	1.9	4.4	-2.0	0.9	0.9	-1.7

Median value of stock holdings for families with holdings
By percentile of income

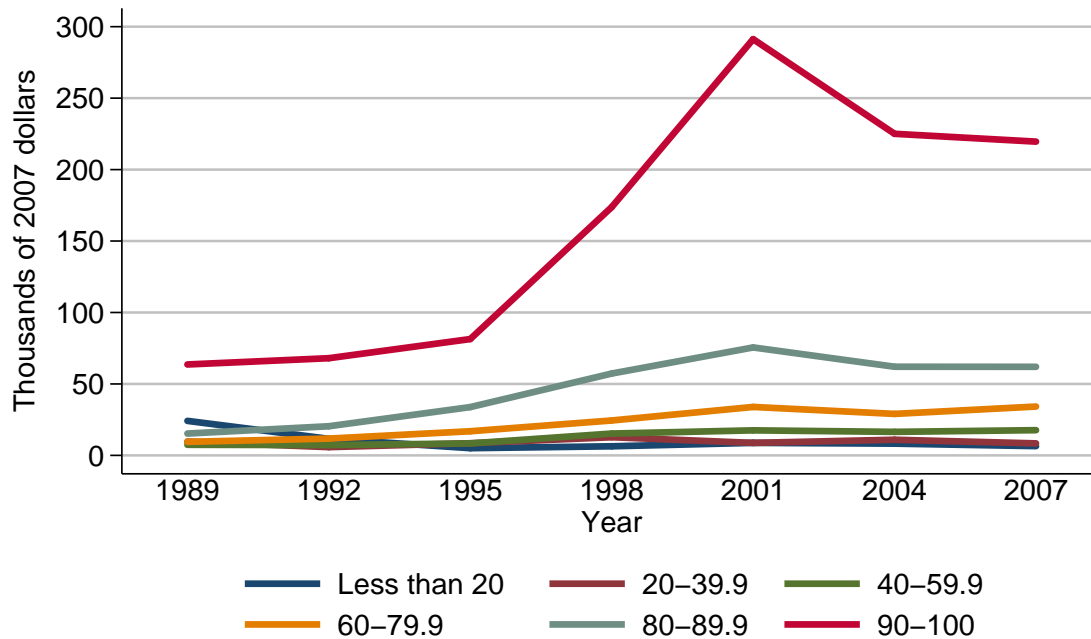

Median value of stock holdings for families with holdings

Year	Percentile of income					
	Less than 20	20-39.9	40-59.9	60-79.9	80-89.9	90-100
<i>Level (thousands of 2007 dollars)</i>						
1989	24.1	9.7	7.4	9.5	15.3	63.6
1992	11.6	5.8	7.2	11.8	20.4	68.0
1995	5.1	8.5	8.4	16.9	33.8	81.4
1998	6.4	12.7	15.3	24.4	57.3	173.8
2001	8.8	8.8	17.5	33.9	75.6	291.3
2004	8.2	10.9	16.5	29.0	62.1	225.1
2007	6.5	8.4	17.7	34.2	62.0	219.6
<i>Three-year change (percent)</i>						
1992	-51.9	-40.2	-2.7	24.2	33.3	6.9
1995	-56.0	46.6	16.7	43.2	65.7	19.7
1998	25.5	49.4	82.1	44.4	69.5	113.5
2001	37.5	-30.7	14.4	38.9	31.9	67.6
2004	-6.8	23.9	-5.7	-14.5	-17.9	-22.7
2007	-20.7	-22.9	7.3	17.9	-0.2	-2.4

Mean value of stock holdings for families with holdings
By percentile of income

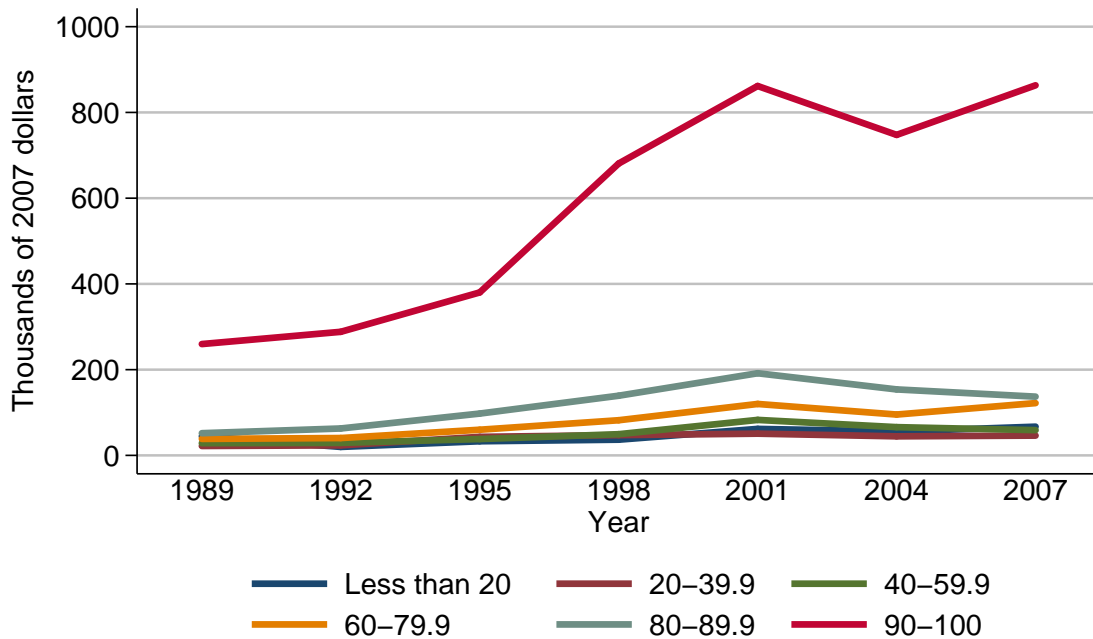

Mean value of stock holdings for families with holdings

Year	Percentile of income					
	Less than 20	20-39.9	40-59.9	60-79.9	80-89.9	90-100
<i>Level (thousands of 2007 dollars)</i>						
1989	44.8	22.0	28.5	38.6	51.8	259.7
1992	19.8	23.4	29.2	40.5	62.8	288.3
1995	33.0	43.3	38.1	59.8	97.6	380.1
1998	36.7	47.3	49.4	82.1	139.2	680.9
2001	61.8	50.7	82.8	120.0	191.7	861.7
2004	55.9	44.5	65.9	95.3	153.9	747.7
2007	67.0	46.1	58.9	122.0	137.0	863.3
<i>Three-year change (percent)</i>						
1992	-55.8	6.4	2.5	4.9	21.2	11.0
1995	66.7	85.0	30.5	47.7	55.4	31.8
1998	11.2	9.2	29.7	37.3	42.6	79.1
2001	68.4	7.2	67.6	46.2	37.7	26.6
2004	-9.5	-12.2	-20.4	-20.6	-19.7	-13.2
2007	19.9	3.6	-10.6	28.0	-11.0	15.5

Percent of families with stock holdings
By age of head

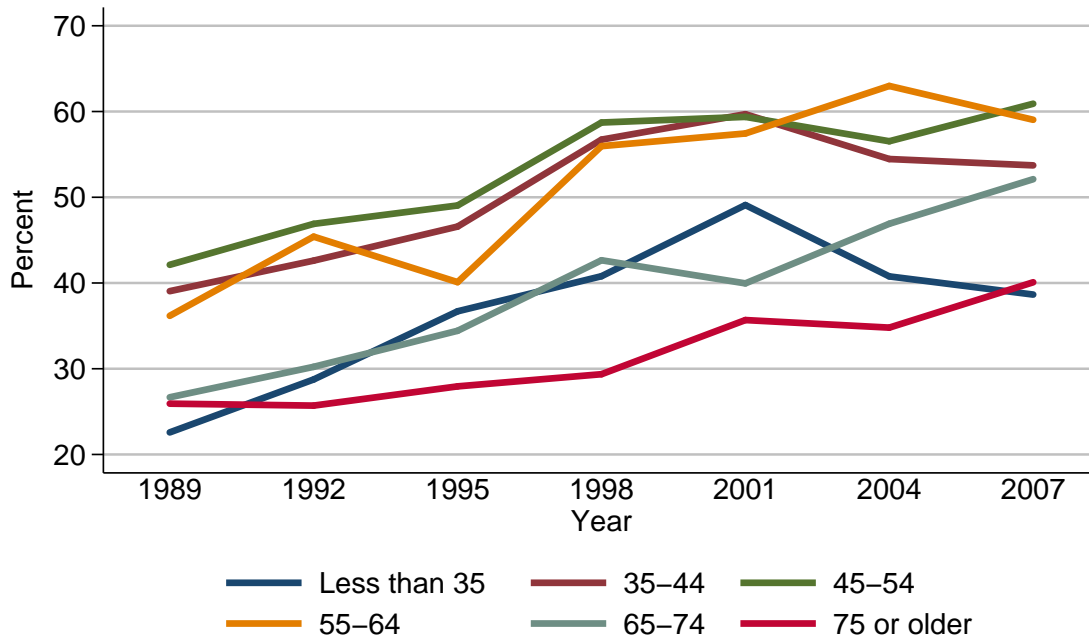

Percent of families with stock holdings

Year	Age of head					
	Less than 35	35-44	45-54	55-64	65-74	75 or older
<i>Level (percent)</i>						
1989	22.6	39.0	42.1	36.2	26.7	25.9
1992	28.8	42.6	46.9	45.4	30.2	25.7
1995	36.7	46.6	49.0	40.1	34.4	27.9
1998	40.8	56.7	58.7	56.0	42.7	29.4
2001	49.1	59.7	59.4	57.4	40.0	35.7
2004	40.8	54.5	56.5	63.0	46.9	34.8
2007	38.6	53.7	60.9	59.0	52.1	40.1
<i>Three-year change (percentage points)</i>						
1992	6.2	3.6	4.8	9.2	3.5	-0.2
1995	7.9	4.0	2.1	-5.3	4.2	2.2
1998	4.1	10.1	9.7	15.9	8.3	1.5
2001	8.3	3.0	0.7	1.4	-2.7	6.3
2004	-8.3	-5.2	-2.9	5.6	6.9	-0.9
2007	-2.2	-0.8	4.4	-4.0	5.2	5.3

Median value of stock holdings for families with holdings
By age of head

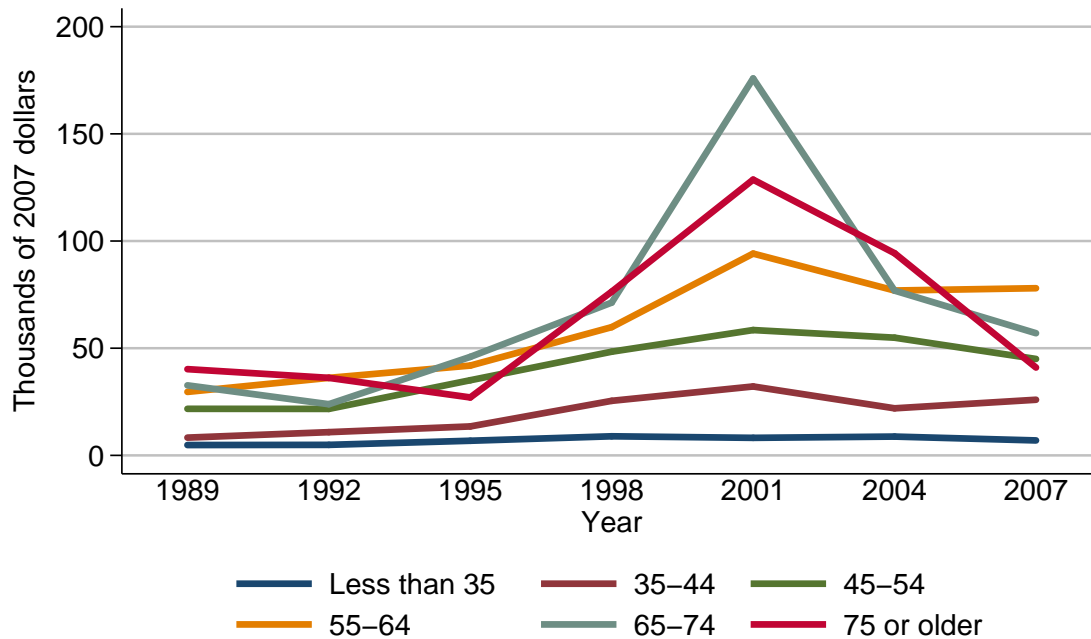

Median value of stock holdings for families with holdings

Year	Age of head					
	Less than 35	35-44	45-54	55-64	65-74	75 or older
<i>Level (thousands of 2007 dollars)</i>						
1989	4.8	8.3	21.7	29.6	32.7	40.2
1992	4.9	10.9	21.7	36.2	23.9	36.2
1995	6.8	13.5	35.1	41.9	46.0	27.0
1998	8.9	25.5	48.4	59.8	71.3	76.4
2001	8.2	32.2	58.5	94.2	175.8	128.7
2004	8.8	22.0	54.9	76.9	76.9	94.3
2007	7.0	26.0	45.0	78.0	57.0	41.0
<i>Three-year change (percent)</i>						
1992	2.1	31.3	0.0	22.3	-26.9	-10.0
1995	38.8	23.9	61.8	15.7	92.5	-25.4
1998	30.9	88.9	37.9	42.7	55.0	183.0
2001	-7.9	26.3	20.9	57.5	146.6	68.5
2004	7.3	-31.7	-6.2	-18.4	-56.3	-26.7
2007	-20.5	18.2	-18.0	1.4	-25.9	-56.5

Mean value of stock holdings for families with holdings
By age of head

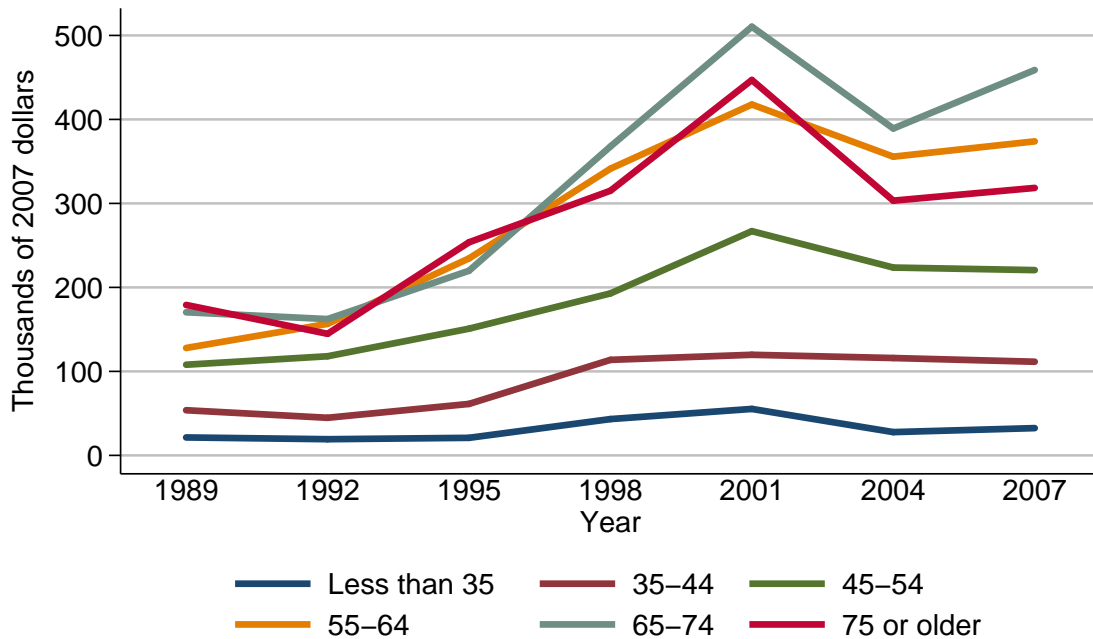

Mean value of stock holdings for families with holdings

Year	Age of head					
	Less than 35	35-44	45-54	55-64	65-74	75 or older
<i>Level (thousands of 2007 dollars)</i>						
1989	21.4	53.8	108.0	127.9	170.4	179.1
1992	19.3	44.8	118.0	156.6	162.3	144.8
1995	20.9	61.3	150.9	234.5	219.8	253.7
1998	43.3	113.7	192.9	341.4	367.8	315.1
2001	55.3	119.8	267.0	417.8	510.4	447.0
2004	27.7	115.9	223.6	355.7	389.2	303.3
2007	32.5	111.5	220.6	373.9	458.8	318.5
<i>Three-year change (percent)</i>						
1992	-9.8	-16.7	9.3	22.4	-4.8	-19.2
1995	8.3	36.8	27.9	49.7	35.4	75.2
1998	107.2	85.5	27.8	45.6	67.3	24.2
2001	27.7	5.4	38.4	22.4	38.8	41.9
2004	-49.9	-3.3	-16.3	-14.9	-23.7	-32.1
2007	17.3	-3.8	-1.3	5.1	17.9	5.0

Percent of families with stock holdings
By family structure

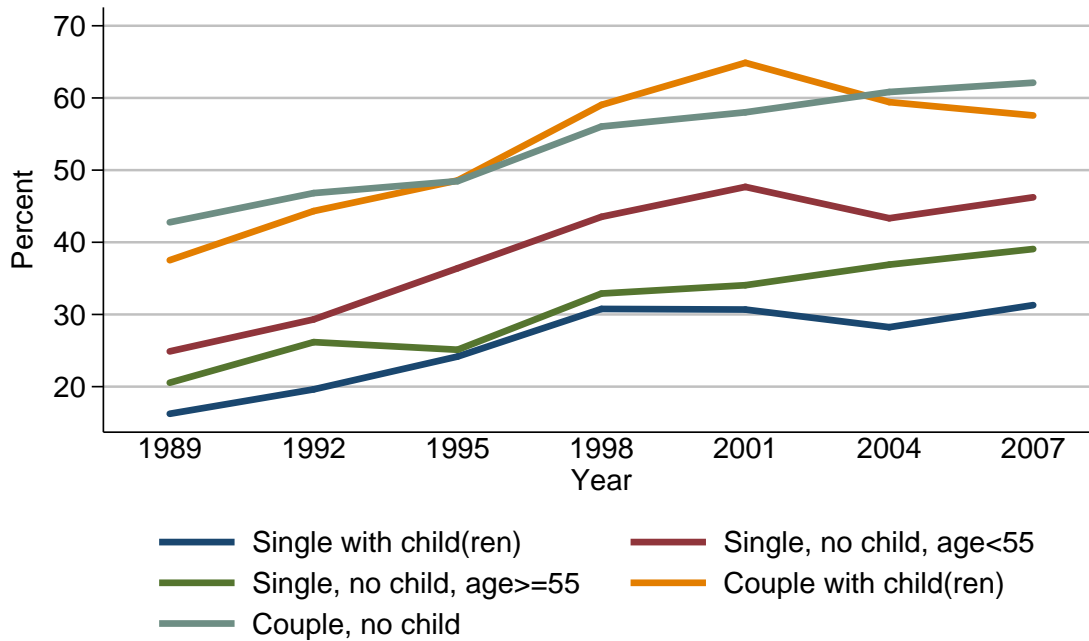

Percent of families with stock holdings

Year	Family structure				
	Single with child(ren)	Single, no child, age < 55	Single, no child, age ≥ 55	Couple with child(ren)	Couple, no child
<i>Level (percent)</i>					
1989	16.2	24.9	20.5	37.5	42.8
1992	19.6	29.3	26.2	44.3	46.8
1995	24.2	36.4	25.1	48.6	48.5
1998	30.8	43.5	32.9	59.0	56.0
2001	30.7	47.7	34.1	64.9	58.0
2004	28.2	43.3	36.9	59.4	60.8
2007	31.3	46.2	39.1	57.6	62.1
<i>Three-year change (percentage points)</i>					
1992	3.4	4.4	5.7	6.8	4.0
1995	4.6	7.1	-1.1	4.3	1.7
1998	6.6	7.1	7.8	10.4	7.5
2001	-0.1	4.2	1.2	5.9	2.0
2004	-2.5	-4.4	2.8	-5.5	2.8
2007	3.1	2.9	2.2	-1.8	1.3

Median value of stock holdings for families with holdings
By family structure

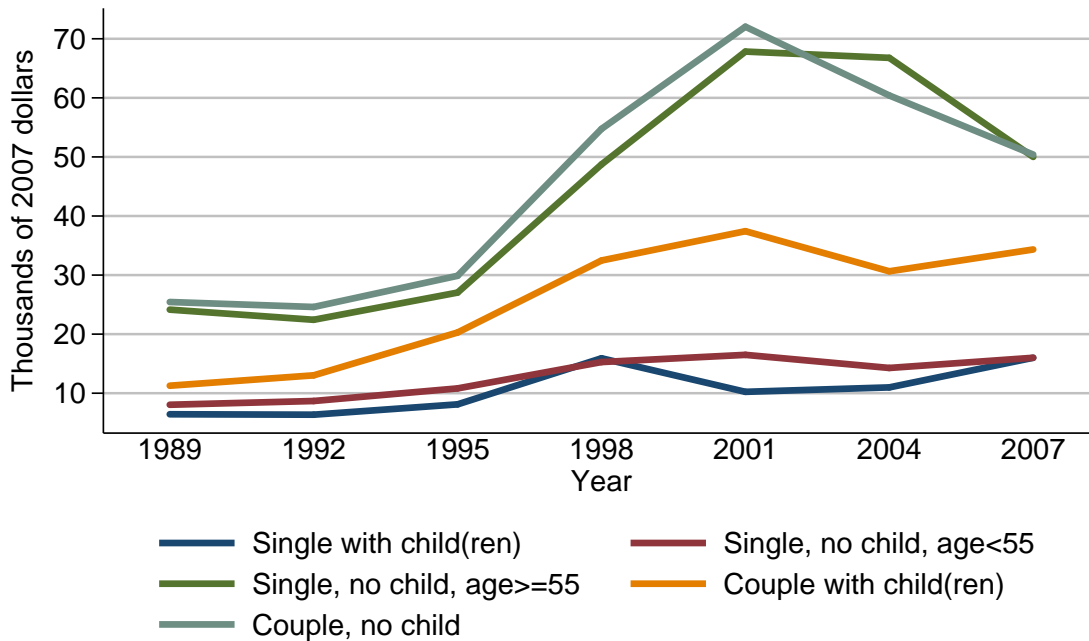

Median value of stock holdings for families with holdings

Year	Family structure				
	Single with child(ren)	Single, no child, age < 55	Single, no child, age ≥ 55	Couple with child(ren)	Couple, no child
<i>Level (thousands of 2007 dollars)</i>					
1989	6.4	8.0	24.1	11.3	25.4
1992	6.4	8.7	22.4	13.0	24.6
1995	8.1	10.8	27.0	20.3	29.9
1998	15.9	15.3	48.7	32.5	54.7
2001	10.2	16.5	67.8	37.4	72.0
2004	11.0	14.3	66.8	30.6	60.4
2007	16.0	16.0	50.0	34.3	50.4
<i>Three-year change (percent)</i>					
1992	0.0	8.8	-7.1	15.0	-3.1
1995	26.6	24.1	20.5	56.2	21.5
1998	96.3	41.7	80.4	60.1	82.9
2001	-35.8	7.8	39.2	15.1	31.6
2004	7.8	-13.3	-1.5	-18.2	-16.1
2007	45.5	11.9	-25.1	12.1	-16.6

Mean value of stock holdings for families with holdings
By family structure

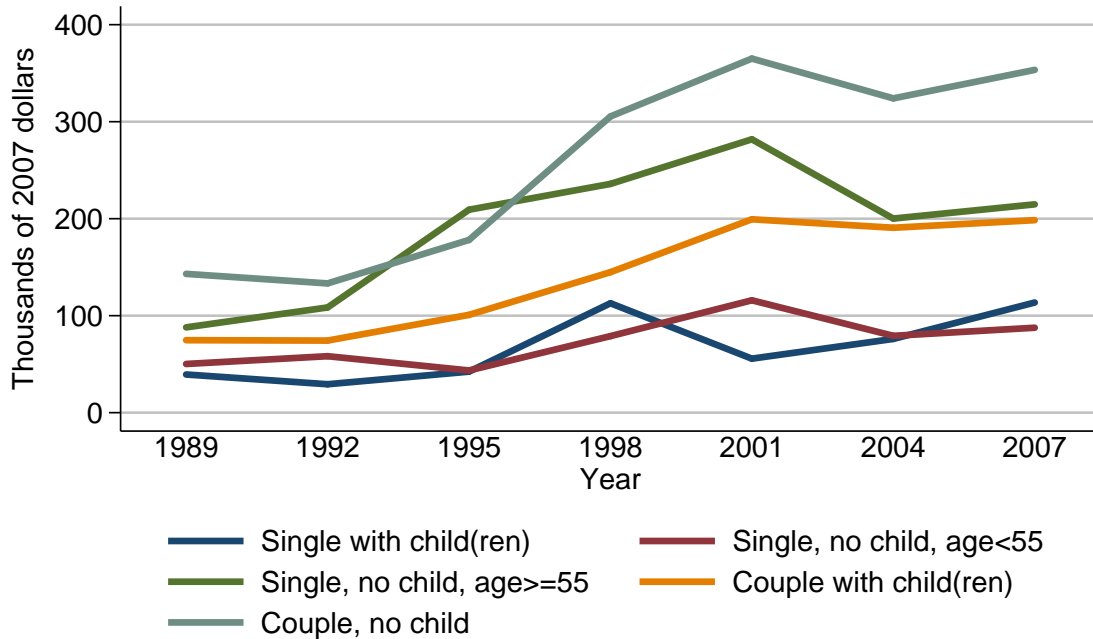

Mean value of stock holdings for families with holdings

Year	Family structure				
	Single with child(ren)	Single, no child, age<55	Single, no child, age≥55	Couple with child(ren)	Couple, no child
<i>Level (thousands of 2007 dollars)</i>					
1989	39.4	50.2	88.0	74.7	143.1
1992	29.3	58.2	108.5	74.3	133.3
1995	42.3	43.5	209.3	100.8	178.1
1998	112.8	78.9	235.9	144.8	305.4
2001	55.7	115.9	281.8	199.4	365.1
2004	76.1	79.2	200.1	190.7	324.1
2007	113.6	87.6	214.8	198.5	353.4
<i>Three-year change (percent)</i>					
1992	-25.6	15.9	23.3	-0.5	-6.8
1995	44.4	-25.3	92.9	35.7	33.6
1998	166.7	81.4	12.7	43.7	71.5
2001	-50.6	46.9	19.5	37.7	19.5
2004	36.6	-31.7	-29.0	-4.4	-11.2
2007	49.3	10.6	7.3	4.1	9.0

Percent of families with stock holdings
By education of head

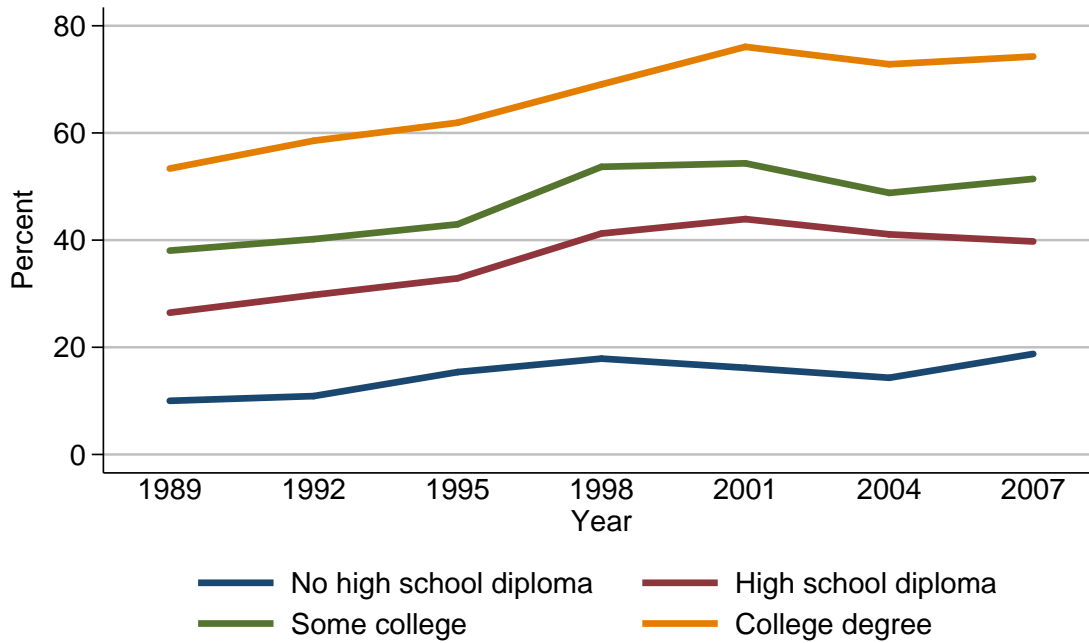

Percent of families with stock holdings

Year	Education of head			
	No high school diploma	High school diploma	Some college	College degree
<i>Level (percent)</i>				
1989	10.0	26.5	38.0	53.4
1992	10.9	29.8	40.2	58.5
1995	15.4	32.9	43.0	61.9
1998	17.9	41.2	53.7	69.1
2001	16.2	43.9	54.3	76.1
2004	14.3	41.1	48.8	72.8
2007	18.8	39.8	51.4	74.3
<i>Three-year change (percentage points)</i>				
1992	0.9	3.3	2.2	5.1
1995	4.5	3.1	2.8	3.4
1998	2.5	8.3	10.7	7.2
2001	-1.7	2.7	0.6	7.0
2004	-1.9	-2.8	-5.5	-3.3
2007	4.5	-1.3	2.6	1.5

Median value of stock holdings for families with holdings
By education of head

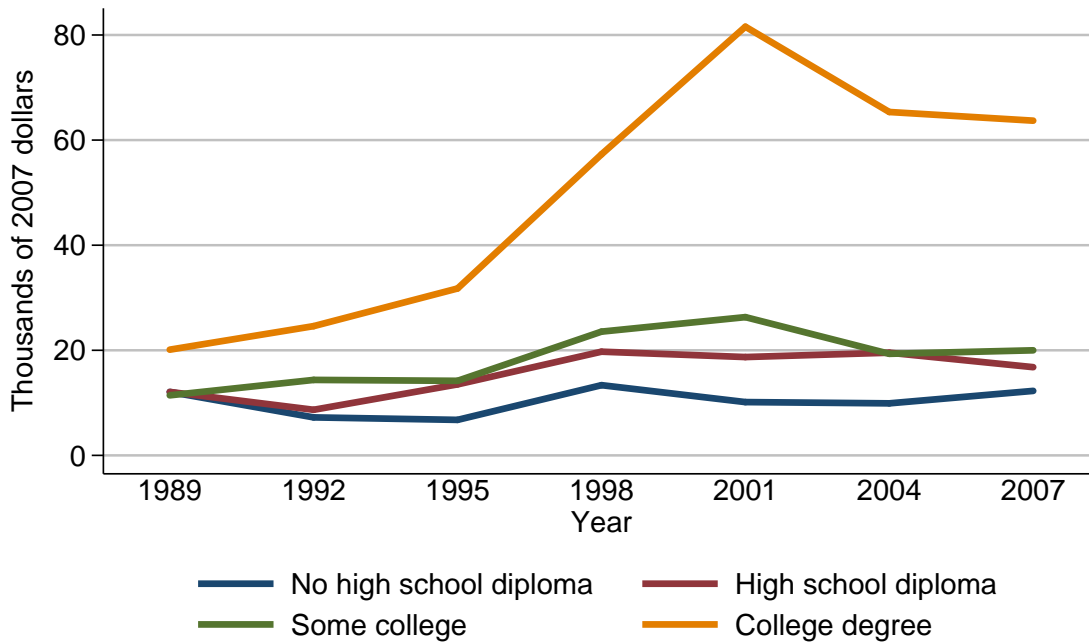

Median value of stock holdings for families with holdings

Year	Education of head			
	No high school diploma	High school diploma	Some college	College degree
<i>Level (thousands of 2007 dollars)</i>				
1989	12.1	12.1	11.4	20.1
1992	7.2	8.7	14.4	24.6
1995	6.8	13.5	14.2	31.8
1998	13.4	19.7	23.6	57.3
2001	10.1	18.7	26.3	81.6
2004	9.9	19.5	19.3	65.3
2007	12.3	16.8	20.0	63.7
<i>Three-year change (percent)</i>				
1992	-40.5	-28.1	26.3	22.4
1995	-5.6	55.2	-1.4	29.3
1998	97.1	45.9	66.2	80.2
2001	-24.6	-5.1	11.4	42.4
2004	-2.0	4.3	-26.6	-20.0
2007	24.2	-13.8	3.6	-2.5

Mean value of stock holdings for families with holdings
By education of head

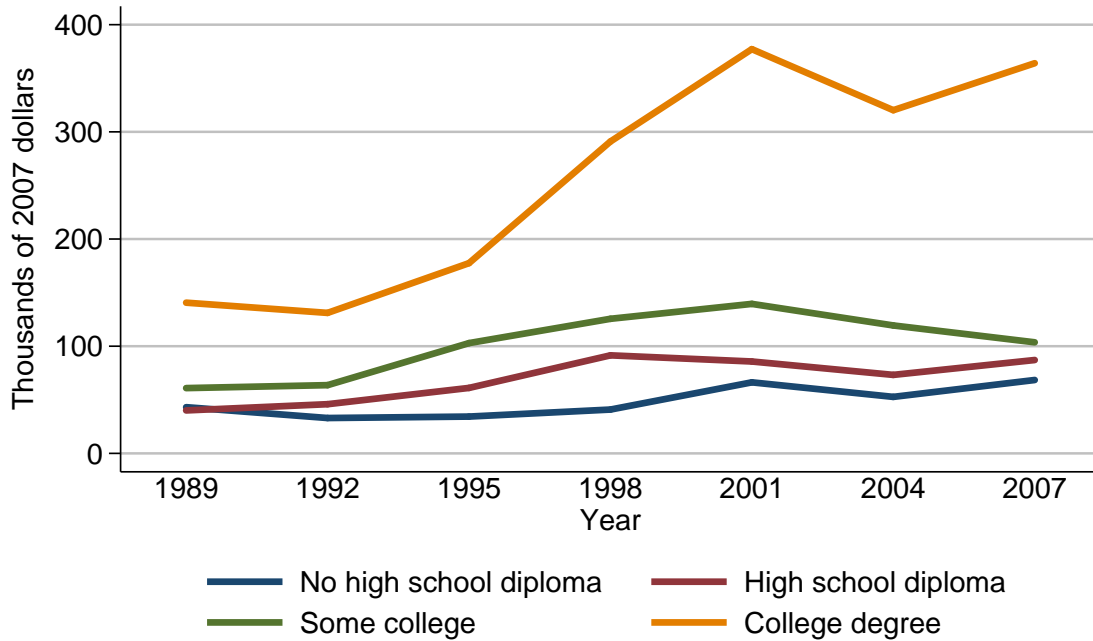

Mean value of stock holdings for families with holdings

Year	Education of head			
	No high school diploma	High school diploma	Some college	College degree
<i>Level (thousands of 2007 dollars)</i>				
1989	43.1	40.1	60.9	140.6
1992	33.0	45.9	63.7	131.1
1995	34.3	61.1	102.9	177.5
1998	40.9	91.5	125.6	291.0
2001	66.3	85.8	139.5	377.2
2004	52.7	73.3	119.4	320.2
2007	68.5	87.1	103.7	364.1
<i>Three-year change (percent)</i>				
1992	-23.4	14.5	4.6	-6.8
1995	3.9	33.1	61.5	35.4
1998	19.2	49.8	22.1	63.9
2001	62.1	-6.2	11.1	29.6
2004	-20.5	-14.6	-14.4	-15.1
2007	30.0	18.8	-13.1	13.7

Percent of families with stock holdings
By race or ethnicity of respondent

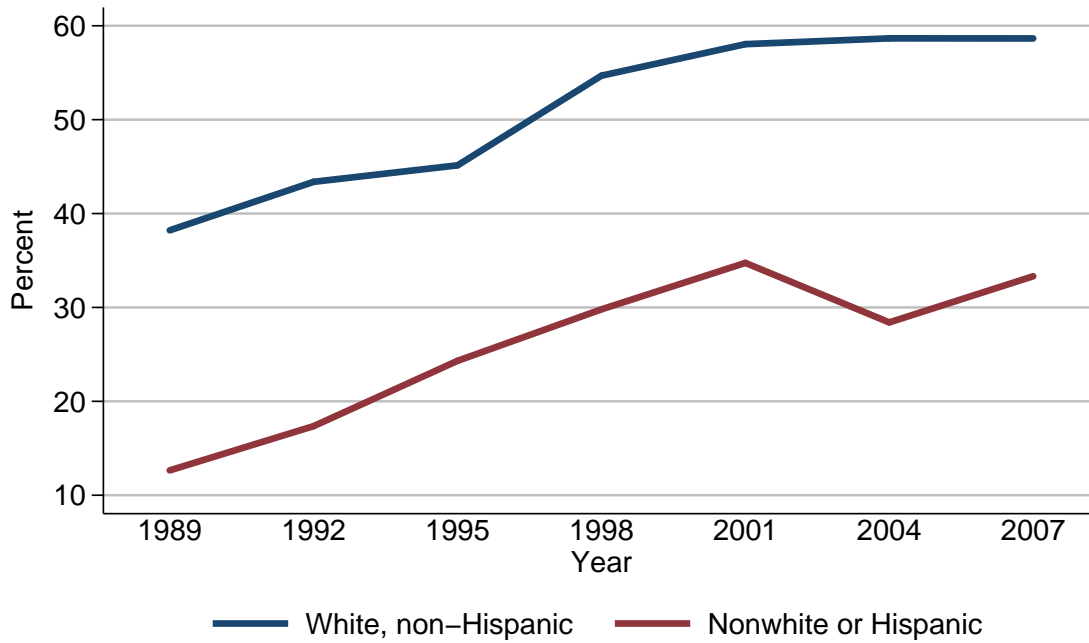

Percent of families with stock holdings

Year	Race or ethnicity of respondent	
	White, non-Hispanic	Nonwhite or Hispanic
<i>Level (percent)</i>		
1989	38.2	12.6
1992	43.4	17.4
1995	45.1	24.3
1998	54.7	29.8
2001	58.0	34.7
2004	58.7	28.4
2007	58.7	33.3
<i>Three-year change (percentage points)</i>		
1992	5.2	4.8
1995	1.7	6.9
1998	9.6	5.5
2001	3.3	4.9
2004	0.7	-6.3
2007	0.0	4.9

Median value of stock holdings for families with holdings
By race or ethnicity of respondent

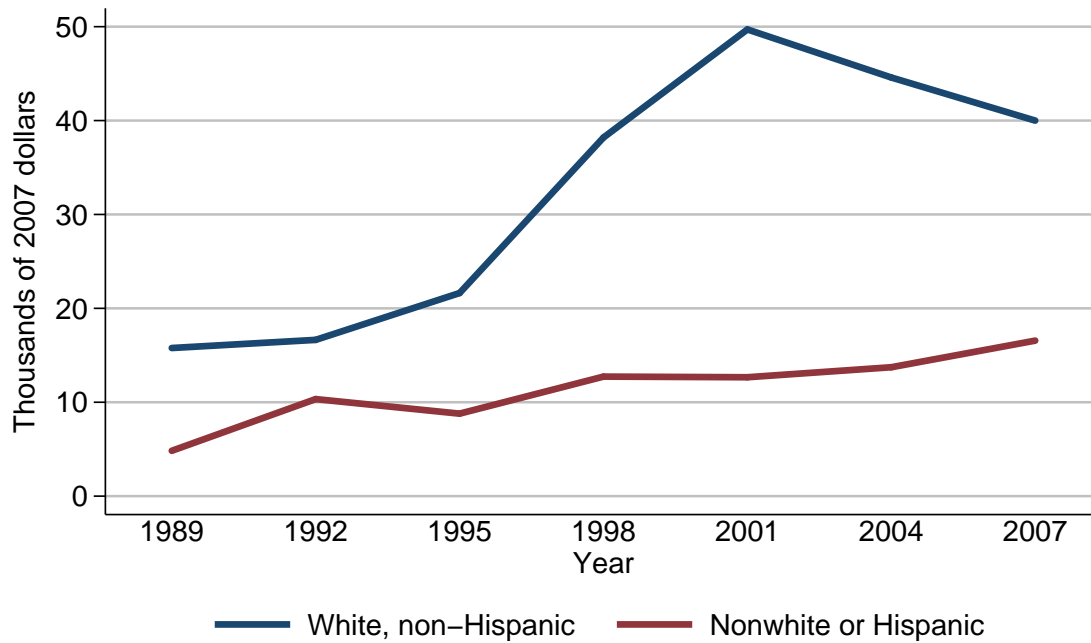

Median value of stock holdings for families with holdings

Year	Race or ethnicity of respondent	
	White, non-Hispanic	Nonwhite or Hispanic
<i>Level (thousands of 2007 dollars)</i>		
1989	15.8	4.8
1992	16.6	10.3
1995	21.6	8.8
1998	38.2	12.7
2001	49.7	12.7
2004	44.6	13.7
2007	40.0	16.6
<i>Three-year change (percent)</i>		
1992	5.1	114.6
1995	30.1	-14.6
1998	76.9	44.3
2001	30.1	0.0
2004	-10.3	7.9
2007	-10.3	21.2

Mean value of stock holdings for families with holdings
By race or ethnicity of respondent

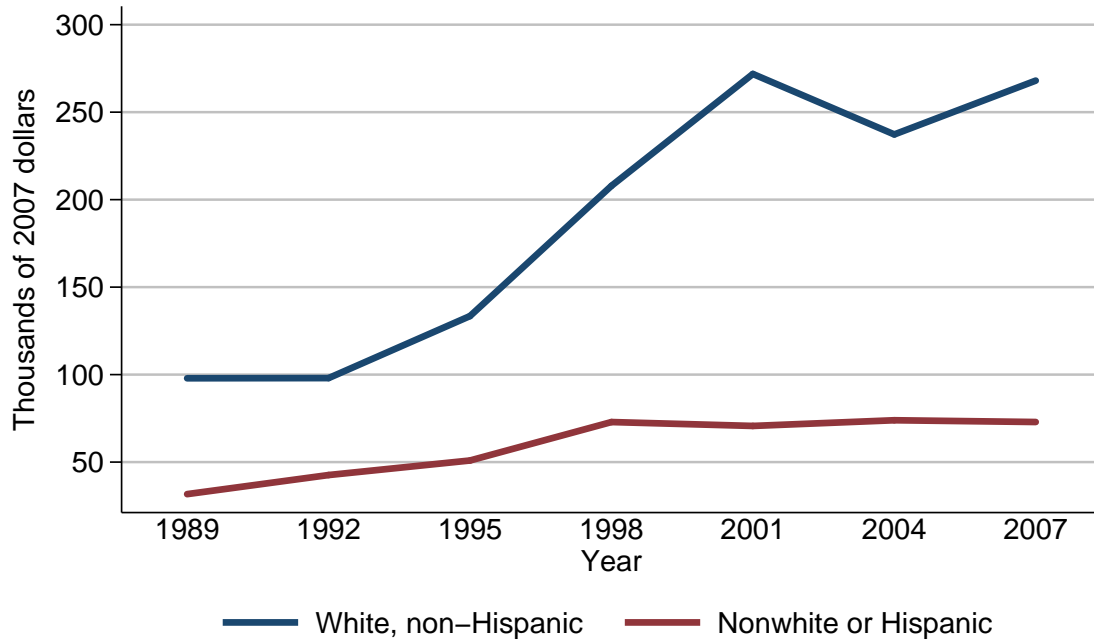

Mean value of stock holdings for families with holdings

Year	Race or ethnicity of respondent	
	White, non-Hispanic	Nonwhite or Hispanic
<i>Level (thousands of 2007 dollars)</i>		
1989	97.9	31.7
1992	98.0	42.6
1995	133.5	50.9
1998	207.9	72.9
2001	271.9	70.7
2004	237.3	73.9
2007	268.0	72.9
<i>Three-year change (percent)</i>		
1992	0.1	34.4
1995	36.2	19.5
1998	55.7	43.2
2001	30.8	-3.0
2004	-12.7	4.5
2007	12.9	-1.4

Percent of families with stock holdings
By current work status of head



Percent of families with stock holdings

Year	Current work status of head			
	Employee	Self-employed	Retired	Other not working
<i>Level (percent)</i>				
1989	37.2	36.2	23.9	7.6
1992	44.0	46.9	25.3	13.5
1995	48.7	41.7	28.2	11.9
1998	57.1	55.2	32.9	17.1
2001	60.2	56.5	34.0	27.5
2004	55.4	60.8	36.0	28.8
2007	57.1	57.0	39.3	26.4
<i>Three-year change (percentage points)</i>				
1992	6.8	10.7	1.4	5.9
1995	4.7	-5.2	2.9	-1.6
1998	8.4	13.5	4.7	5.2
2001	3.1	1.3	1.1	10.4
2004	-4.8	4.3	2.0	1.3
2007	1.7	-3.8	3.3	-2.4

Median value of stock holdings for families with holdings
By current work status of head

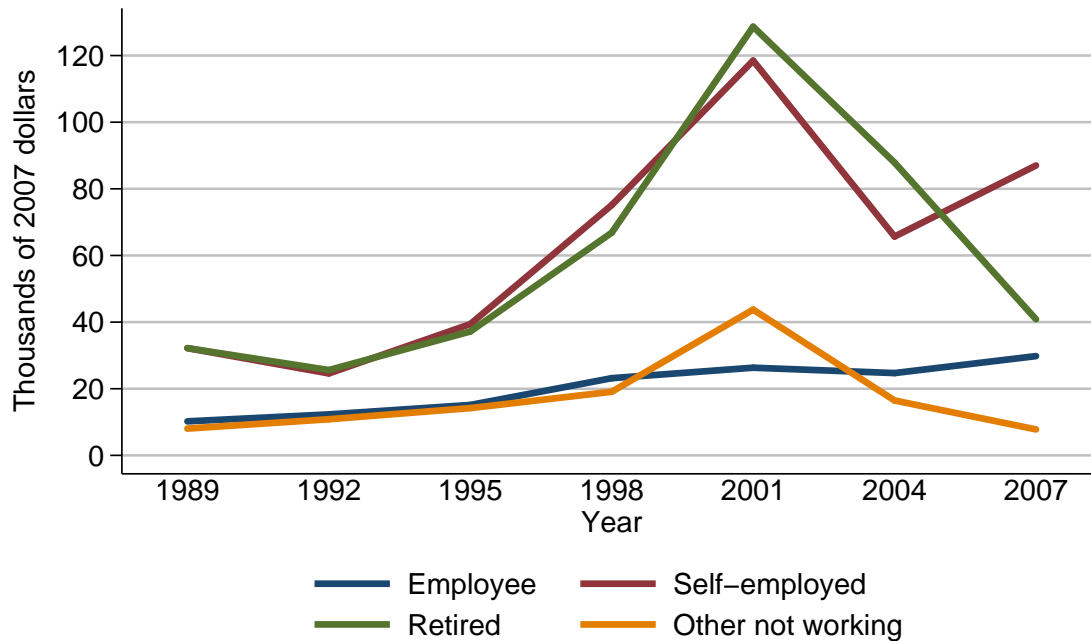

Median value of stock holdings for families with holdings

Year	Current work status of head			
	Employee	Self-employed	Retired	Other not working
<i>Level (thousands of 2007 dollars)</i>				
1989	10.2	32.2	32.2	8.0
1992	12.3	24.6	25.6	10.9
1995	15.1	39.4	37.2	14.2
1998	23.2	75.1	66.8	19.1
2001	26.3	118.5	128.7	43.7
2004	24.7	65.7	87.9	16.5
2007	29.8	87.0	40.8	7.8
<i>Three-year change (percent)</i>				
1992	20.6	-23.6	-20.5	36.2
1995	22.8	60.2	45.3	30.3
1998	53.6	90.6	79.6	34.5
2001	13.4	57.8	92.7	128.8
2004	-6.1	-44.6	-31.7	-62.2
2007	20.6	32.4	-53.6	-52.7

Mean value of stock holdings for families with holdings
By current work status of head

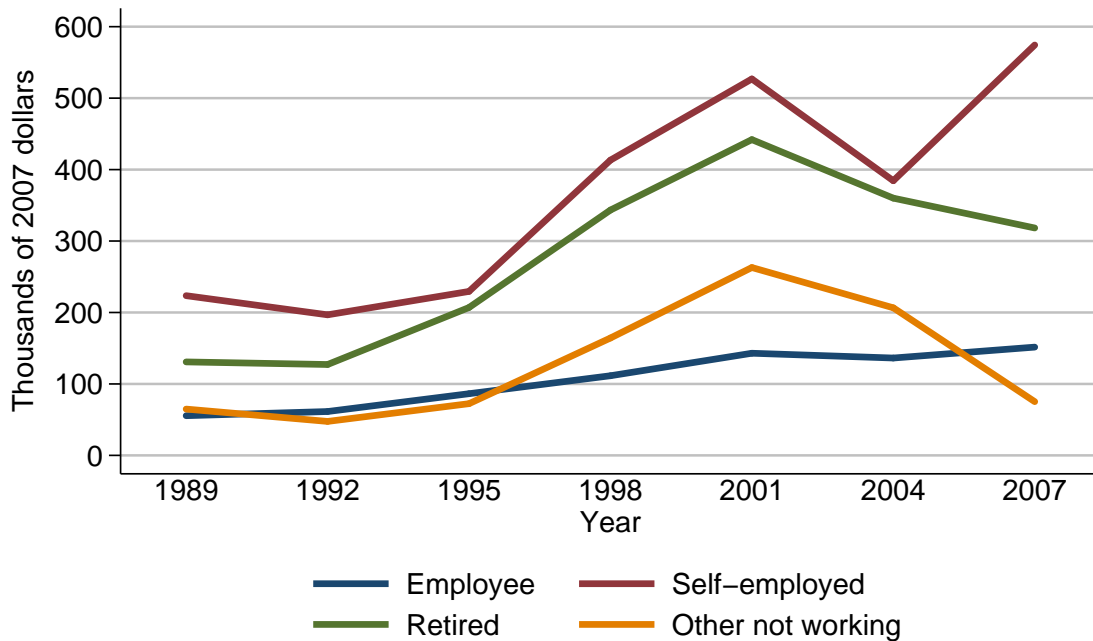

Mean value of stock holdings for families with holdings

Year	Current work status of head			
	Employee	Self-employed	Retired	Other not working
<i>Level (thousands of 2007 dollars)</i>				
1989	55.6	223.6	130.9	64.8
1992	61.4	196.7	127.2	47.6
1995	86.4	229.5	207.0	72.4
1998	111.5	413.3	343.4	164.3
2001	143.0	526.9	442.0	263.0
2004	136.3	384.4	360.1	206.6
2007	151.5	574.4	318.3	75.2
<i>Three-year change (percent)</i>				
1992	10.4	-12.0	-2.8	-26.5
1995	40.7	16.7	62.7	52.1
1998	29.1	80.1	65.9	126.9
2001	28.3	27.5	28.7	60.1
2004	-4.7	-27.0	-18.5	-21.4
2007	11.2	49.4	-11.6	-63.6

Percent of families with stock holdings
By current occupation of head

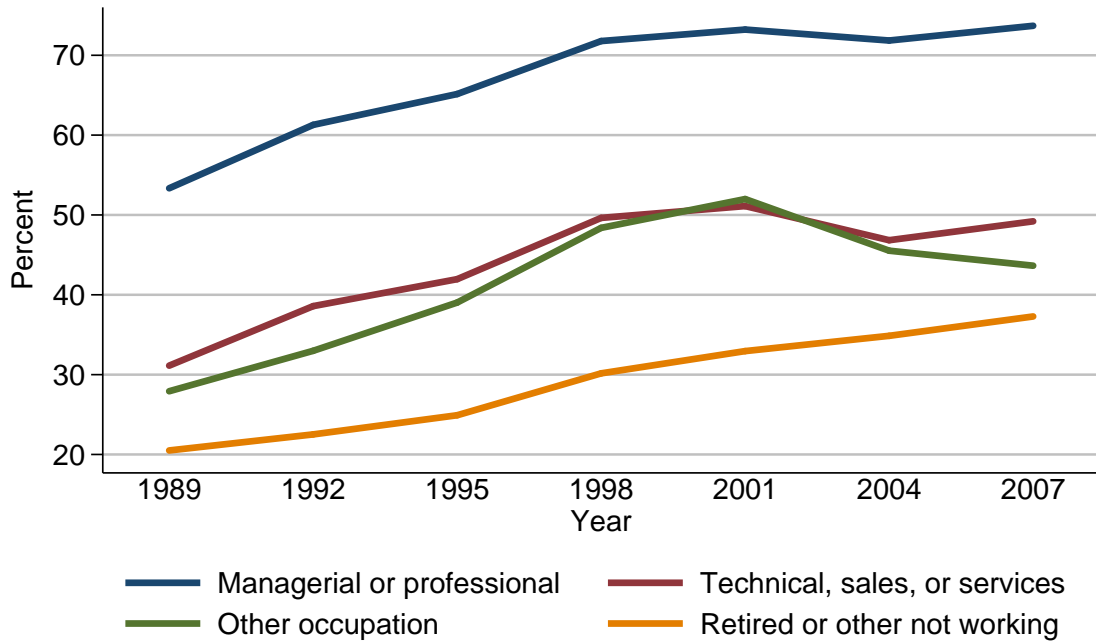

Percent of families with stock holdings

Year	Current occupation of head			
	Managerial or professional	Technical, sales, or services	Other occupation	Retired or other not working
<i>Level (percent)</i>				
1989	53.3	31.1	27.9	20.5
1992	61.3	38.6	33.0	22.5
1995	65.1	42.0	39.0	24.9
1998	71.8	49.6	48.4	30.2
2001	73.2	51.1	52.0	32.9
2004	71.8	46.8	45.5	34.9
2007	73.7	49.2	43.6	37.3
<i>Three-year change (percentage points)</i>				
1992	8.0	7.5	5.1	2.0
1995	3.8	3.4	6.0	2.4
1998	6.7	7.6	9.4	5.3
2001	1.4	1.5	3.6	2.7
2004	-1.4	-4.3	-6.5	2.0
2007	1.9	2.4	-1.9	2.4

Median value of stock holdings for families with holdings
By current occupation of head

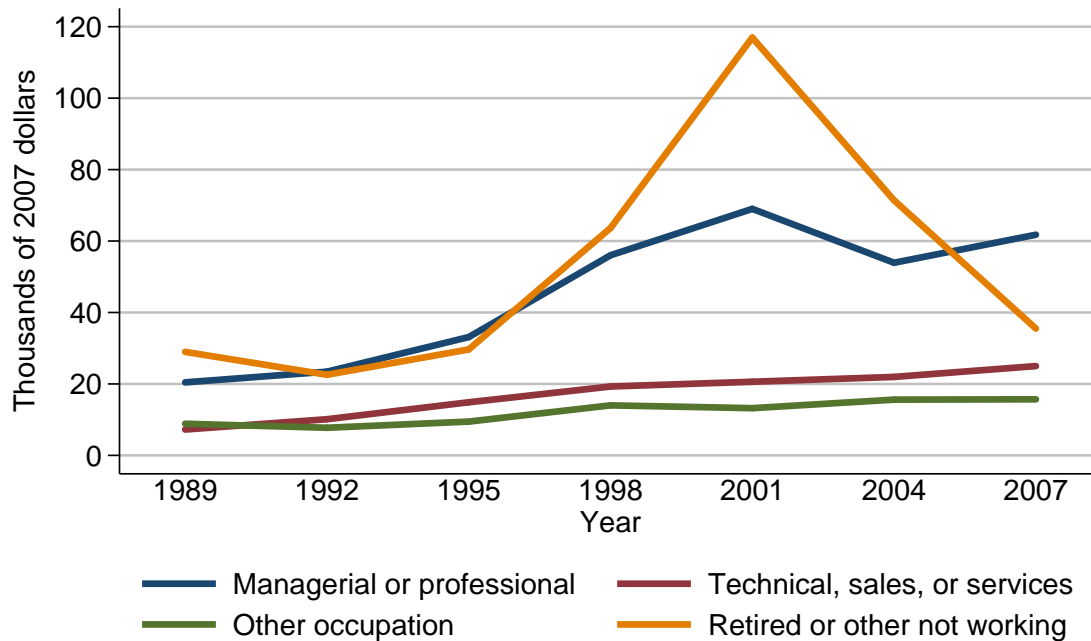

Median value of stock holdings for families with holdings

Year	Current occupation of head			
	Managerial or professional	Technical, sales, or services	Other occupation	Retired or other not working
<i>Level (thousands of 2007 dollars)</i>				
1989	20.4	7.2	8.9	29.0
1992	23.4	10.1	7.7	22.6
1995	33.1	14.9	9.5	29.7
1998	56.0	19.3	14.0	63.7
2001	69.0	20.6	13.2	117.0
2004	53.9	22.0	15.6	71.4
2007	61.8	25.0	15.7	35.5
<i>Three-year change (percent)</i>				
1992	14.7	40.3	-13.5	-22.1
1995	41.5	47.5	23.4	31.4
1998	69.2	29.5	47.4	114.5
2001	23.2	6.7	-5.7	83.7
2004	-21.9	6.8	18.2	-39.0
2007	14.7	13.6	0.6	-50.3

Mean value of stock holdings for families with holdings
By current occupation of head

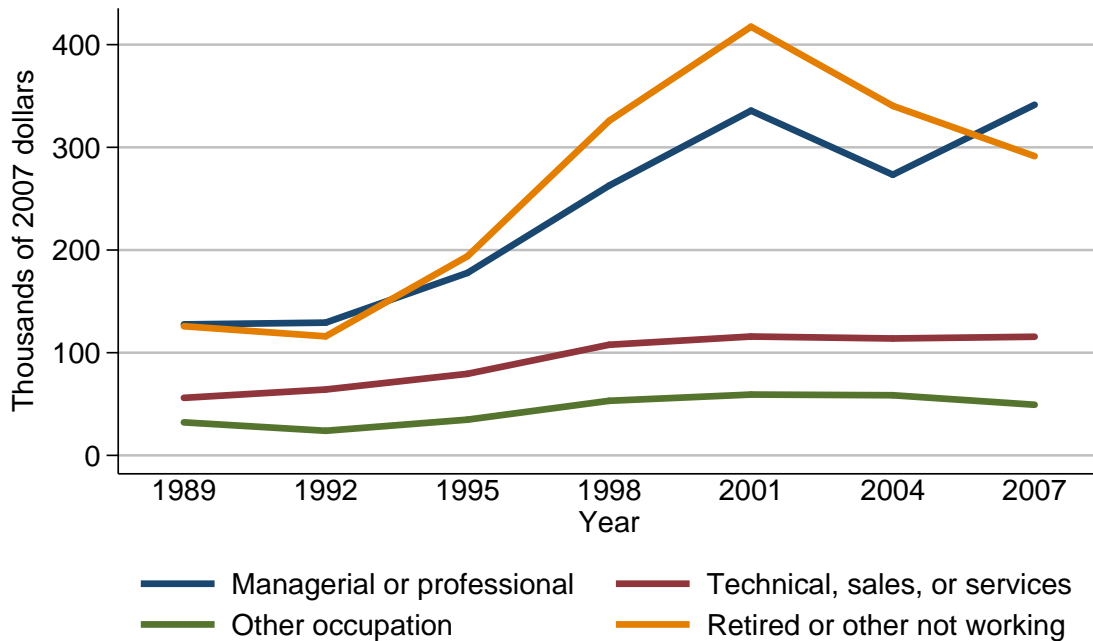

Mean value of stock holdings for families with holdings

Year	Current occupation of head			
	Managerial or professional	Technical, sales, or services	Other occupation	Retired or other not working
<i>Level (thousands of 2007 dollars)</i>				
1989	127.6	56.1	32.2	125.8
1992	129.3	64.2	24.0	115.9
1995	177.7	79.4	34.8	194.0
1998	262.8	107.8	53.2	325.9
2001	335.7	115.8	59.2	417.5
2004	273.3	113.9	58.6	340.4
2007	341.5	115.5	49.3	291.4
<i>Three-year change (percent)</i>				
1992	1.3	14.4	-25.5	-7.9
1995	37.4	23.7	45.0	67.4
1998	47.9	35.8	52.9	68.0
2001	27.7	7.4	11.3	28.1
2004	-18.6	-1.6	-1.0	-18.5
2007	25.0	1.4	-15.9	-14.4

Percent of families with stock holdings
By region

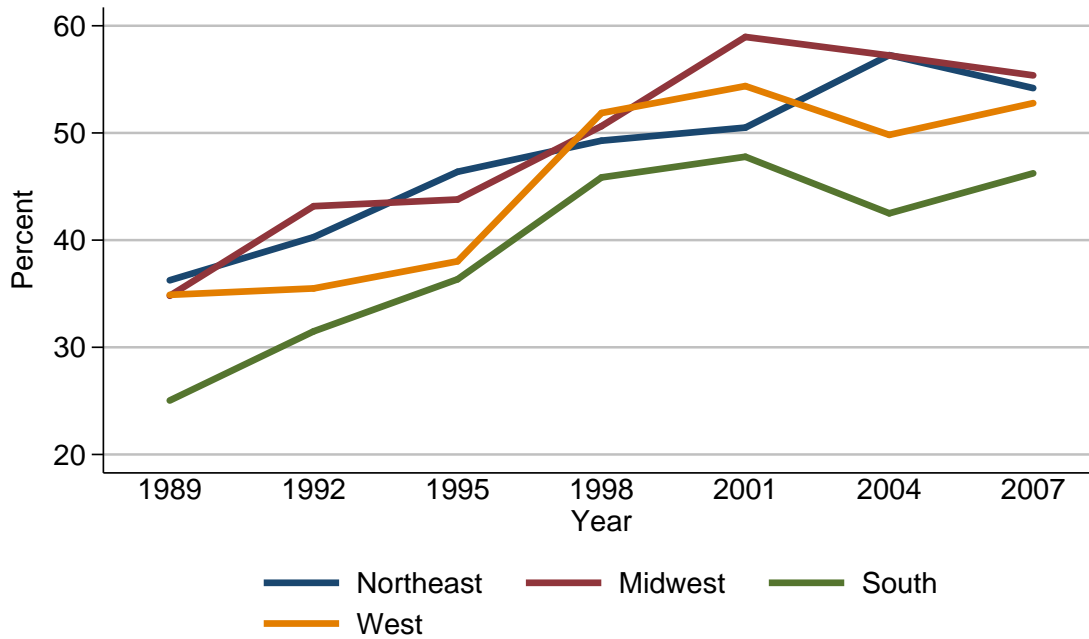

Percent of families with stock holdings

Year	Region			
	Northeast	Midwest	South	West
<i>Level (percent)</i>				
1989	36.3	34.8	25.0	34.9
1992	40.3	43.2	31.5	35.5
1995	46.4	43.8	36.3	38.0
1998	49.3	50.6	45.8	51.9
2001	50.5	59.0	47.8	54.4
2004	57.3	57.2	42.5	49.8
2007	54.2	55.4	46.2	52.8
<i>Three-year change (percentage points)</i>				
1992	4.0	8.4	6.5	0.6
1995	6.1	0.6	4.8	2.5
1998	2.9	6.8	9.5	13.9
2001	1.2	8.4	2.0	2.5
2004	6.8	-1.8	-5.3	-4.6
2007	-3.1	-1.8	3.7	3.0

Median value of stock holdings for families with holdings
By region

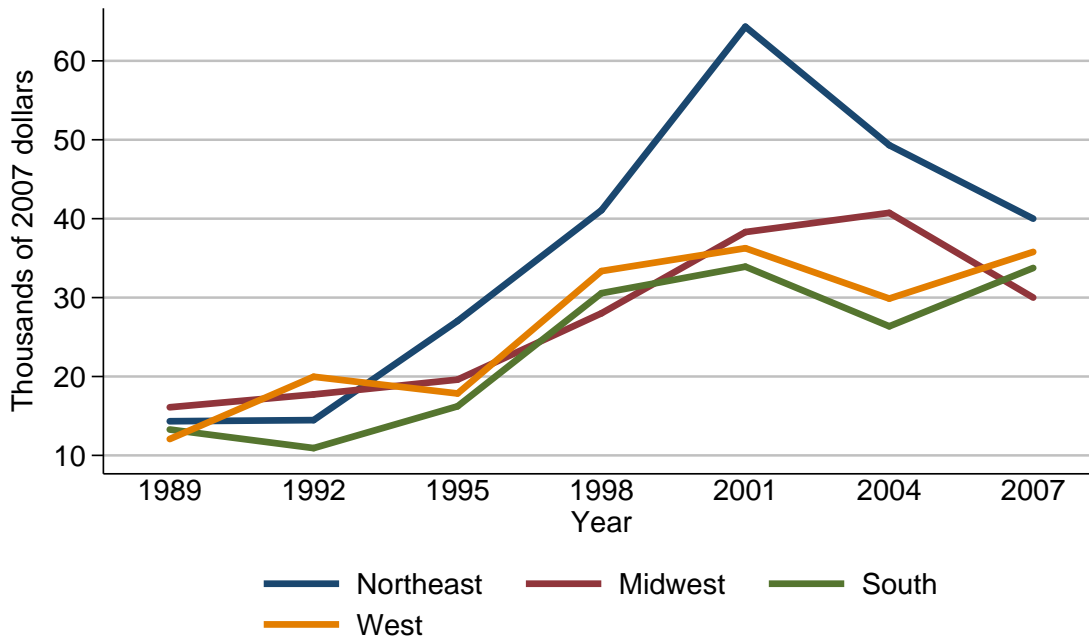

Median value of stock holdings for families with holdings

Year	Region			
	Northeast	Midwest	South	West
<i>Level (thousands of 2007 dollars)</i>				
1989	14.3	16.1	13.3	12.1
1992	14.5	17.7	10.9	20.0
1995	27.0	19.6	16.2	17.8
1998	41.1	28.0	30.6	33.4
2001	64.3	38.3	33.9	36.3
2004	49.3	40.7	26.4	29.9
2007	40.0	30.0	33.8	35.8
<i>Three-year change (percent)</i>				
1992	1.4	9.9	-18.0	65.3
1995	86.2	10.7	48.6	-11.0
1998	52.2	42.9	88.9	87.6
2001	56.4	36.8	10.8	8.7
2004	-23.3	6.3	-22.1	-17.6
2007	-18.9	-26.3	27.7	19.7

Mean value of stock holdings for families with holdings
By region

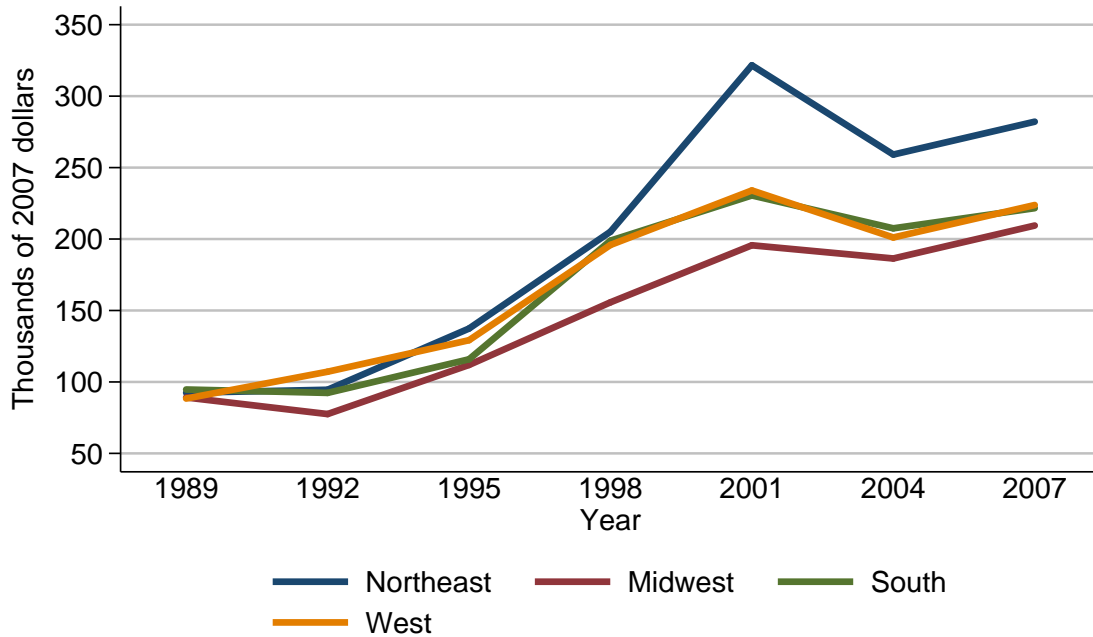

Mean value of stock holdings for families with holdings

Year	Region			
	Northeast	Midwest	South	West
<i>Level (thousands of 2007 dollars)</i>				
1989	92.4	89.2	94.7	88.4
1992	94.5	77.5	92.3	107.2
1995	137.4	111.9	115.9	129.2
1998	205.1	155.7	198.9	195.9
2001	321.6	195.6	230.5	234.0
2004	259.1	186.4	207.5	201.1
2007	282.1	209.4	221.6	223.8
<i>Three-year change (percent)</i>				
1992	2.3	-13.1	-2.5	21.3
1995	45.4	44.4	25.6	20.5
1998	49.3	39.1	71.6	51.6
2001	56.8	25.6	15.9	19.4
2004	-19.4	-4.7	-10.0	-14.1
2007	8.9	12.3	6.8	11.3

Percent of families with stock holdings
By urbanicity

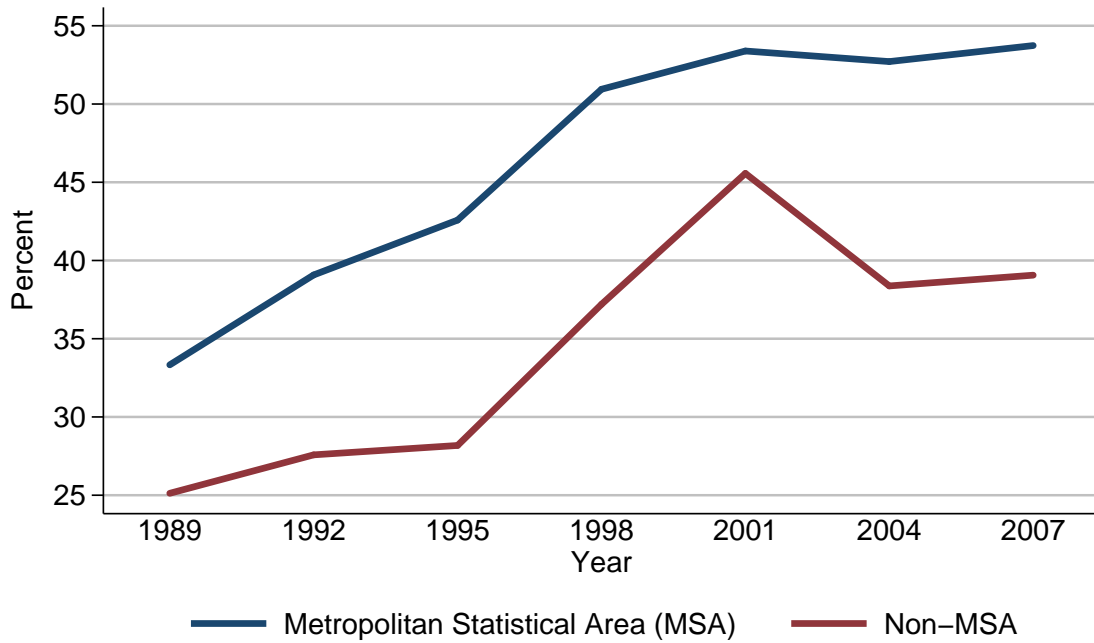

Percent of families with stock holdings

Year	Urbanicity	
	Metropolitan Statistical Area (MSA)	Non-MSA
<i>Level (percent)</i>		
1989	33.3	25.1
1992	39.1	27.6
1995	42.6	28.2
1998	50.9	37.2
2001	53.4	45.6
2004	52.7	38.4
2007	53.7	39.1
<i>Three-year change (percentage points)</i>		
1992	5.8	2.5
1995	3.5	0.6
1998	8.3	9.0
2001	2.5	8.4
2004	-0.7	-7.2
2007	1.0	0.7

Median value of stock holdings for families with holdings
By urbanicity

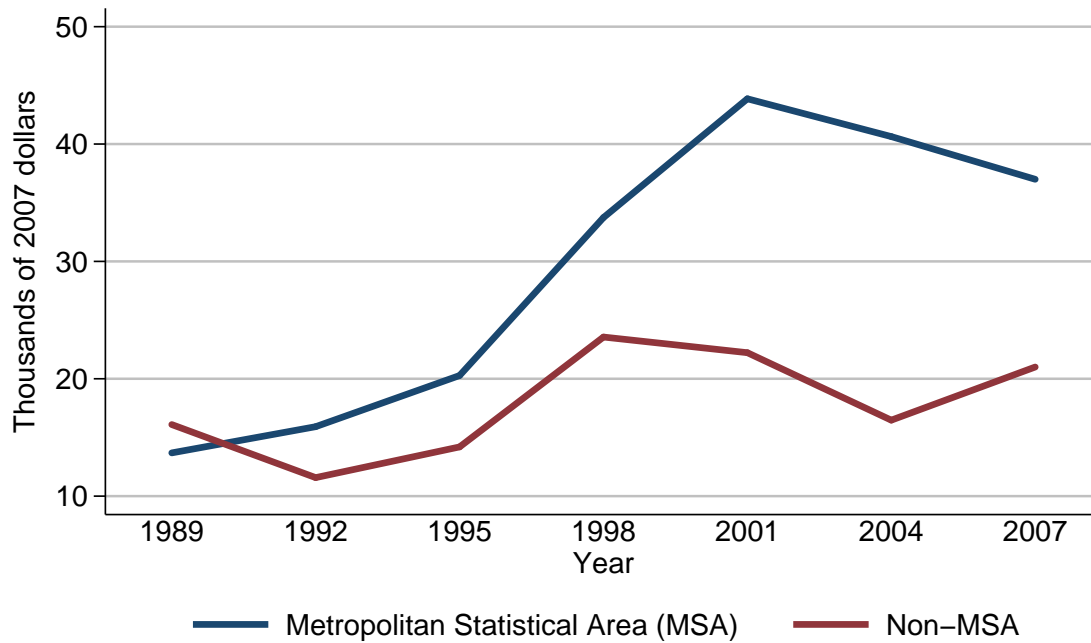

Median value of stock holdings for families with holdings

Year	Urbanicity	
	Metropolitan Statistical Area (MSA)	Non-MSA
<i>Level (thousands of 2007 dollars)</i>		
1989	13.7	16.1
1992	15.9	11.6
1995	20.3	14.2
1998	33.7	23.6
2001	43.9	22.2
2004	40.6	16.5
2007	37.0	21.0
<i>Three-year change (percent)</i>		
1992	16.1	-28.0
1995	27.7	22.4
1998	66.0	66.2
2001	30.3	-5.9
2004	-7.5	-25.7
2007	-8.9	27.3

Mean value of stock holdings for families with holdings
By urbanicity

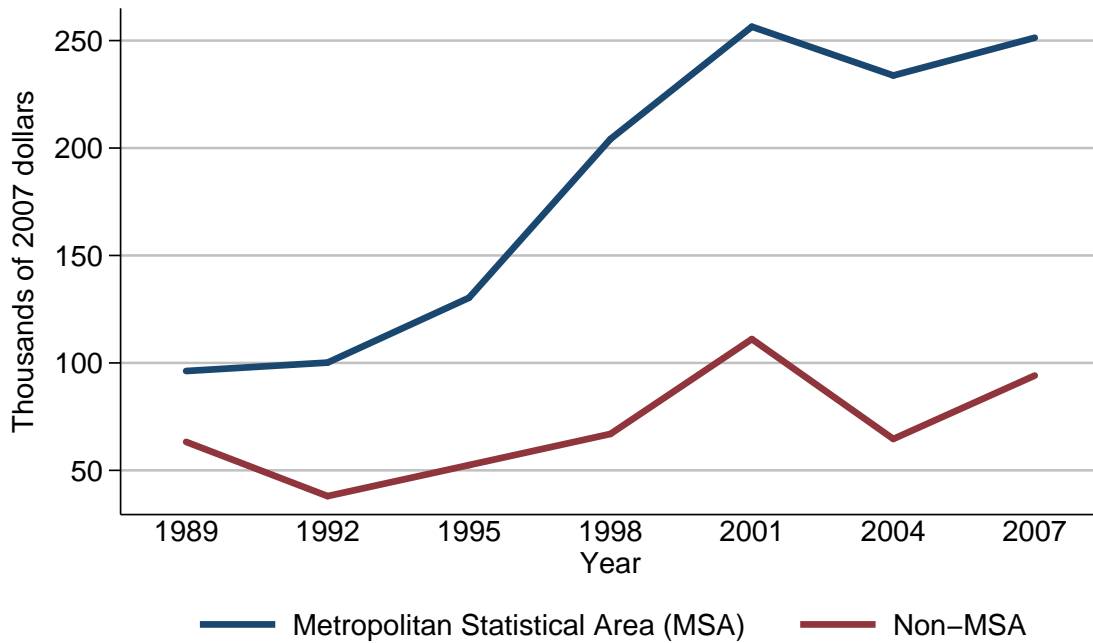

Mean value of stock holdings for families with holdings

Year	Urbanicity	
	Metropolitan Statistical Area (MSA)	Non-MSA
<i>Level (thousands of 2007 dollars)</i>		
1989	96.2	63.3
1992	100.2	38.0
1995	130.3	52.5
1998	204.2	67.0
2001	256.5	111.1
2004	233.8	64.6
2007	251.3	94.1
<i>Three-year change (percent)</i>		
1992	4.2	-40.0
1995	30.0	38.2
1998	56.7	27.6
2001	25.6	65.8
2004	-8.8	-41.9
2007	7.5	45.7

Percent of families with stock holdings
By housing status

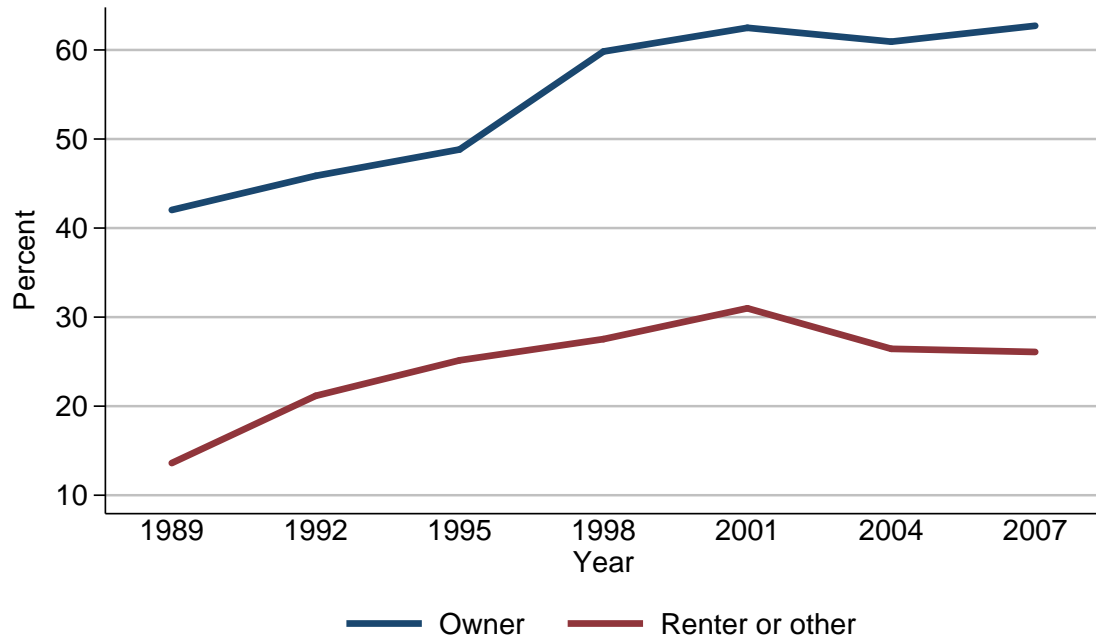

Percent of families with stock holdings

Year	Housing status	
	Owner	Renter or other
<i>Level (percent)</i>		
1989	42.0	13.6
1992	45.9	21.2
1995	48.8	25.1
1998	59.8	27.5
2001	62.5	31.0
2004	60.9	26.4
2007	62.7	26.1
<i>Three-year change (percentage points)</i>		
1992	3.9	7.6
1995	2.9	3.9
1998	11.0	2.4
2001	2.7	3.5
2004	-1.6	-4.6
2007	1.8	-0.3

Median value of stock holdings for families with holdings
By housing status

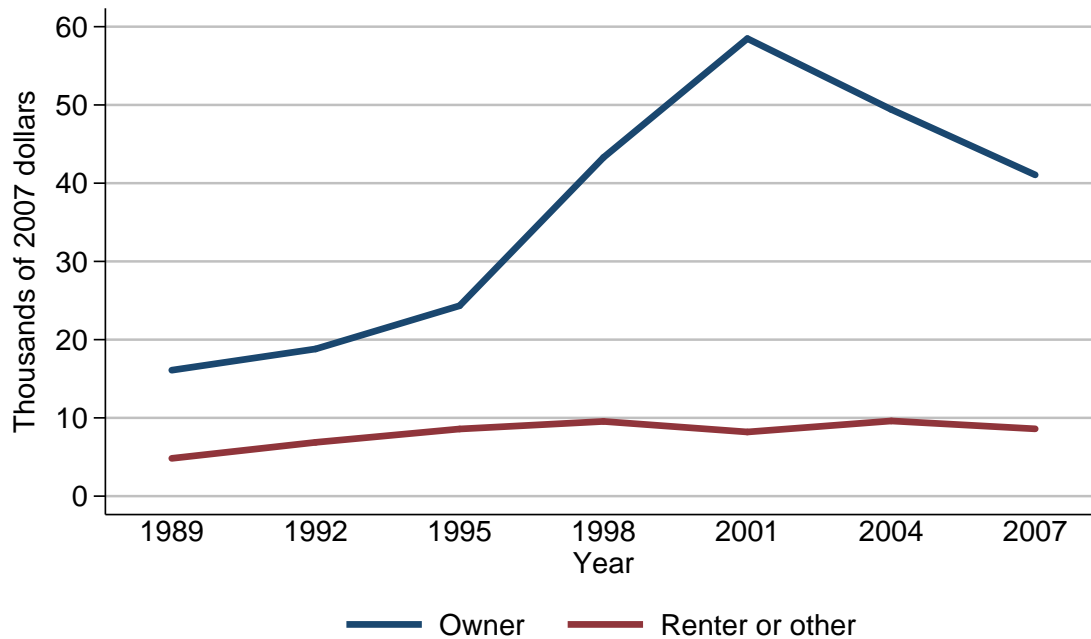

Median value of stock holdings for families with holdings

Year	Housing status	
	Owner	Renter or other
<i>Level (thousands of 2007 dollars)</i>		
1989	16.1	4.8
1992	18.8	6.9
1995	24.3	8.6
1998	43.3	9.5
2001	58.5	8.2
2004	49.4	9.6
2007	41.1	8.6
<i>Three-year change (percent)</i>		
1992	16.8	43.8
1995	29.3	24.6
1998	78.2	10.5
2001	35.1	-13.7
2004	-15.6	17.1
2007	-16.8	-10.4

Mean value of stock holdings for families with holdings
By housing status

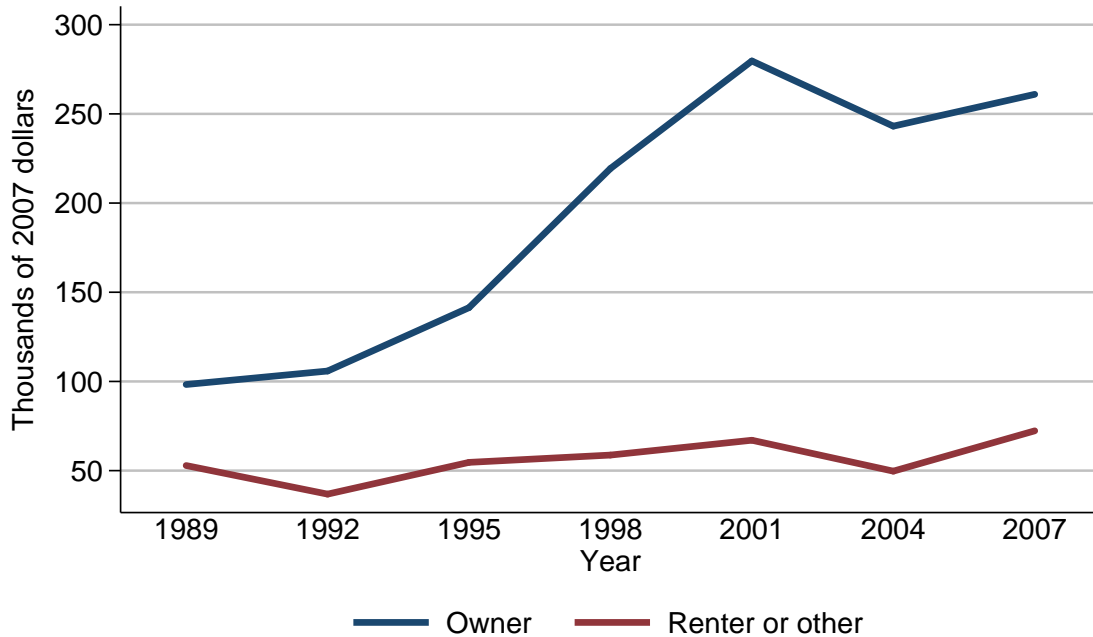

Mean value of stock holdings for families with holdings

Year	Housing status	
	Owner	Renter or other
<i>Level (thousands of 2007 dollars)</i>		
1989	98.3	52.9
1992	105.8	36.8
1995	141.4	54.6
1998	219.4	58.7
2001	279.7	67.0
2004	243.1	49.7
2007	261.0	72.3
<i>Three-year change (percent)</i>		
1992	7.6	-30.4
1995	33.6	48.4
1998	55.2	7.5
2001	27.5	14.1
2004	-13.1	-25.8
2007	7.4	45.5

Percent of families with stock holdings
By percentile of net worth

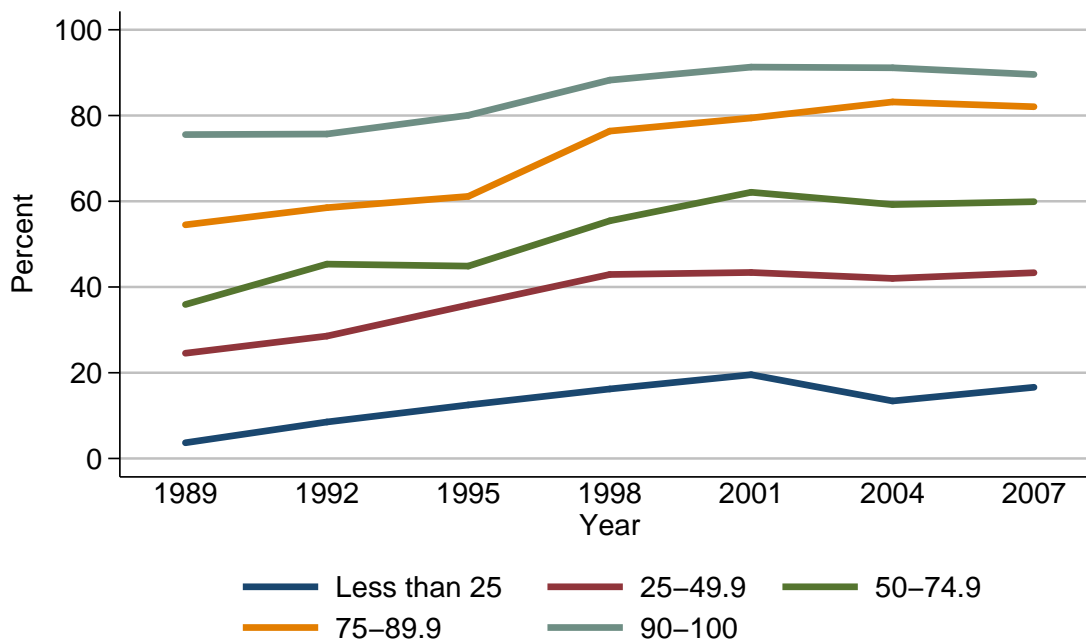

Percent of families with stock holdings

Year	Percentile of net worth				
	Less than 25	25-49.9	50-74.9	75-89.9	90-100
<i>Level (percent)</i>					
1989	3.7	24.6	35.9	54.5	75.6
1992	8.5	28.6	45.3	58.5	75.7
1995	12.5	35.8	44.9	61.1	80.1
1998	16.2	42.9	55.4	76.4	88.3
2001	19.5	43.4	62.1	79.4	91.3
2004	13.4	42.0	59.2	83.2	91.1
2007	16.6	43.3	59.9	82.1	89.6
<i>Three-year change (percentage points)</i>					
1992	4.8	4.0	9.4	4.0	0.1
1995	4.0	7.2	-0.4	2.6	4.4
1998	3.7	7.1	10.5	15.3	8.2
2001	3.3	0.5	6.7	3.0	3.0
2004	-6.1	-1.4	-2.9	3.8	-0.2
2007	3.2	1.3	0.7	-1.1	-1.5

Median value of stock holdings for families with holdings
By percentile of net worth

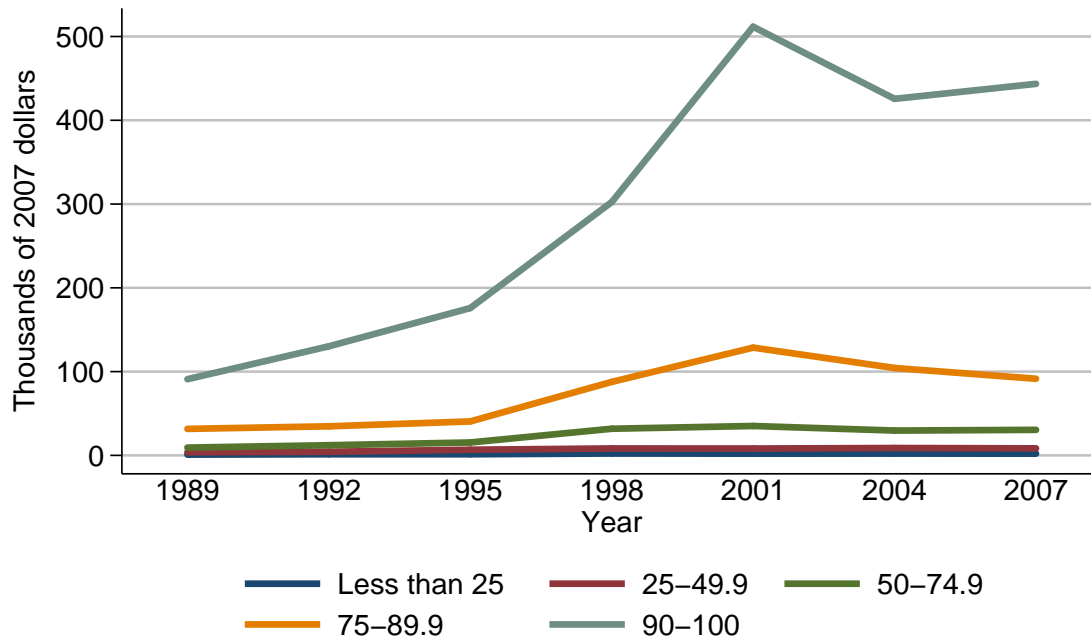

Median value of stock holdings for families with holdings

Year	Percentile of net worth				
	Less than 25	25-49.9	50-74.9	75-89.9	90-100
<i>Level (thousands of 2007 dollars)</i>					
1989	0.9	3.8	9.3	31.7	91.0
1992	1.4	4.3	12.2	34.7	130.2
1995	1.4	6.8	15.4	40.6	175.9
1998	2.3	8.3	31.8	87.7	302.4
2001	2.1	8.2	35.1	128.7	511.7
2004	2.2	8.8	29.7	104.3	425.6
2007	2.1	8.4	30.5	91.5	443.5
<i>Three-year change (percent)</i>					
1992	55.6	13.2	31.2	9.5	43.1
1995	0.0	58.1	26.2	17.0	35.1
1998	64.3	22.1	106.5	116.0	71.9
2001	-8.7	-1.2	10.4	46.8	69.2
2004	4.8	7.3	-15.4	-19.0	-16.8
2007	-4.5	-4.5	2.7	-12.3	4.2

Mean value of stock holdings for families with holdings
By percentile of net worth

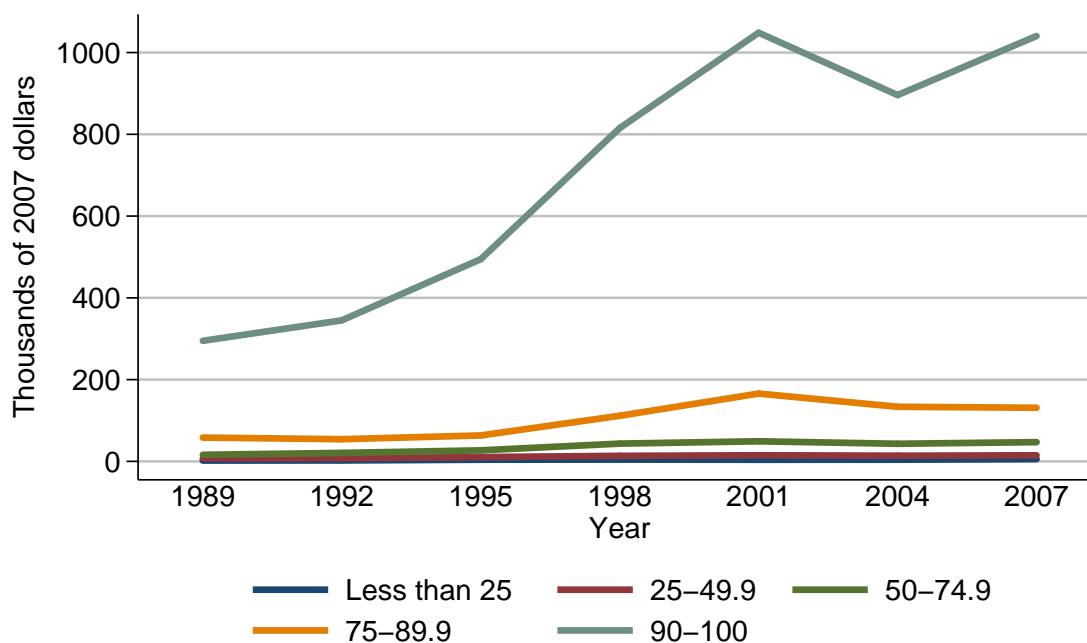

Mean value of stock holdings for families with holdings

Year	Percentile of net worth				
	Less than 25	25-49.9	50-74.9	75-89.9	90-100
<i>Level (thousands of 2007 dollars)</i>					
1989	2.1	7.6	16.2	58.3	295.0
1992	2.3	7.7	20.8	54.3	345.0
1995	4.2	10.5	27.0	63.4	494.6
1998	4.5	13.5	43.5	111.7	815.3
2001	4.0	14.9	49.2	165.9	1048.5
2004	4.2	13.9	43.1	133.6	896.0
2007	5.7	14.8	47.1	131.3	1040.4
<i>Three-year change (percent)</i>					
1992	9.5	1.3	28.4	-6.9	16.9
1995	82.6	36.4	29.8	16.8	43.4
1998	7.1	28.6	61.1	76.2	64.8
2001	-11.1	10.4	13.1	48.5	28.6
2004	5.0	-6.7	-12.4	-19.5	-14.5
2007	35.7	6.5	9.3	-1.7	16.1

Percent of families with nonfinancial assets
For all families

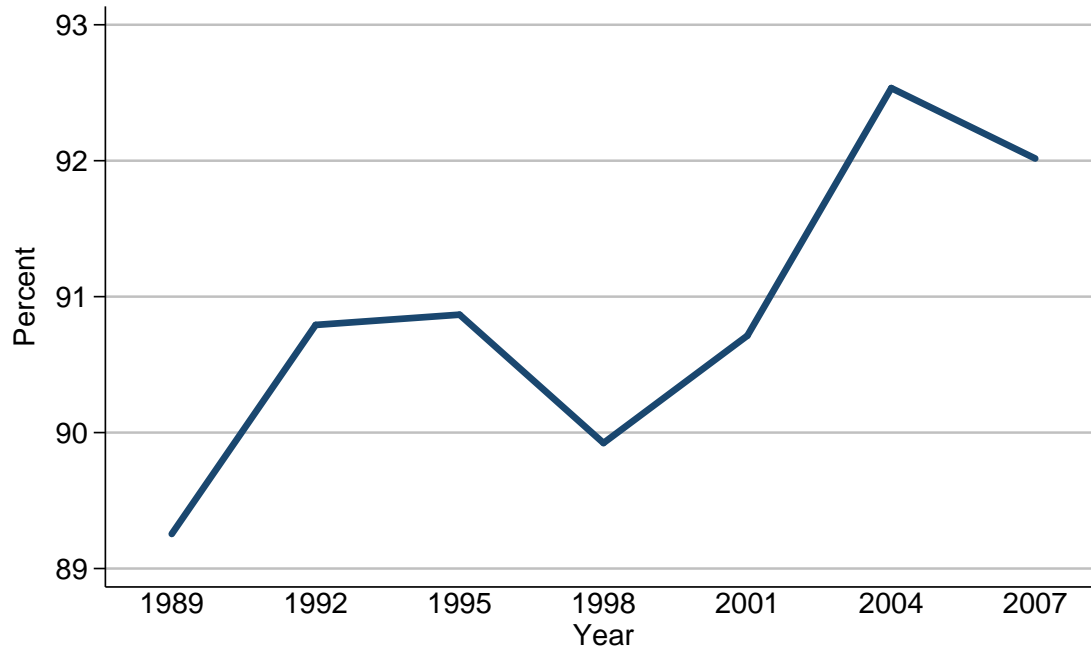

Percent of families with nonfinancial assets

Year	All families
<i>Level (percent)</i>	
1989	89.3
1992	90.8
1995	90.9
1998	89.9
2001	90.7
2004	92.5
2007	92.0
<i>Three-year change (percentage points)</i>	
1992	1.5
1995	0.1
1998	-1.0
2001	0.8
2004	1.8
2007	-0.5

Median value of nonfinancial assets for families with holdings
For all families

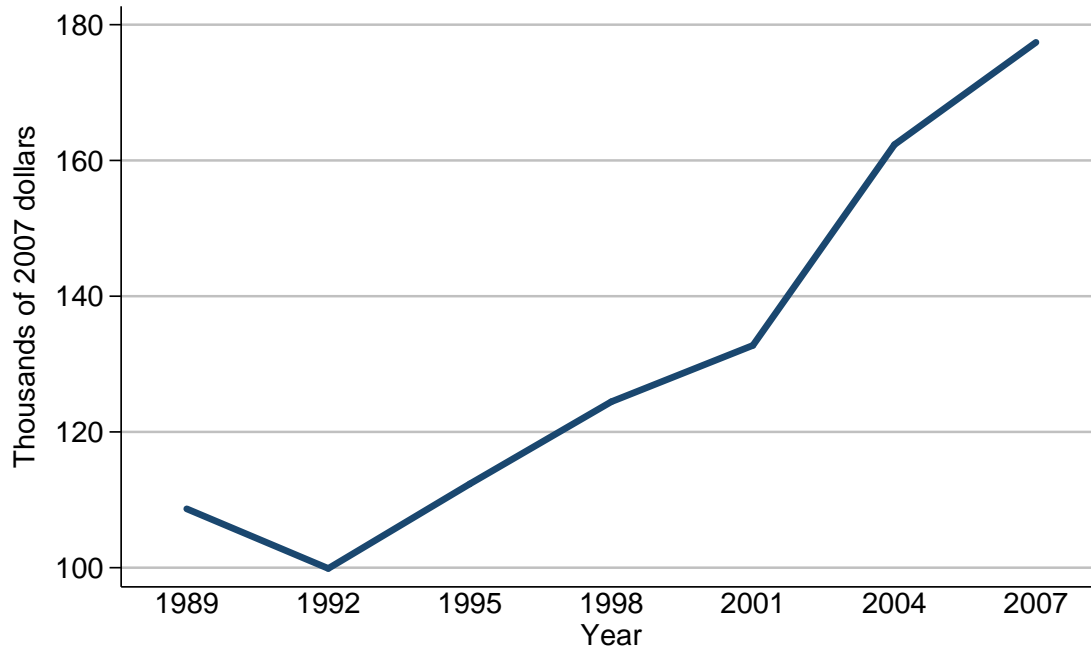

Median value of nonfinancial assets for families with holdings

Year	All families
<i>Level (thousands of 2007 dollars)</i>	
1989	108.7
1992	99.9
1995	112.3
1998	124.5
2001	132.7
2004	162.3
2007	177.4
<i>Three-year change (percent)</i>	
1992	-8.1
1995	12.4
1998	10.9
2001	6.6
2004	22.3
2007	9.3

Mean value of nonfinancial assets for families with holdings
For all families

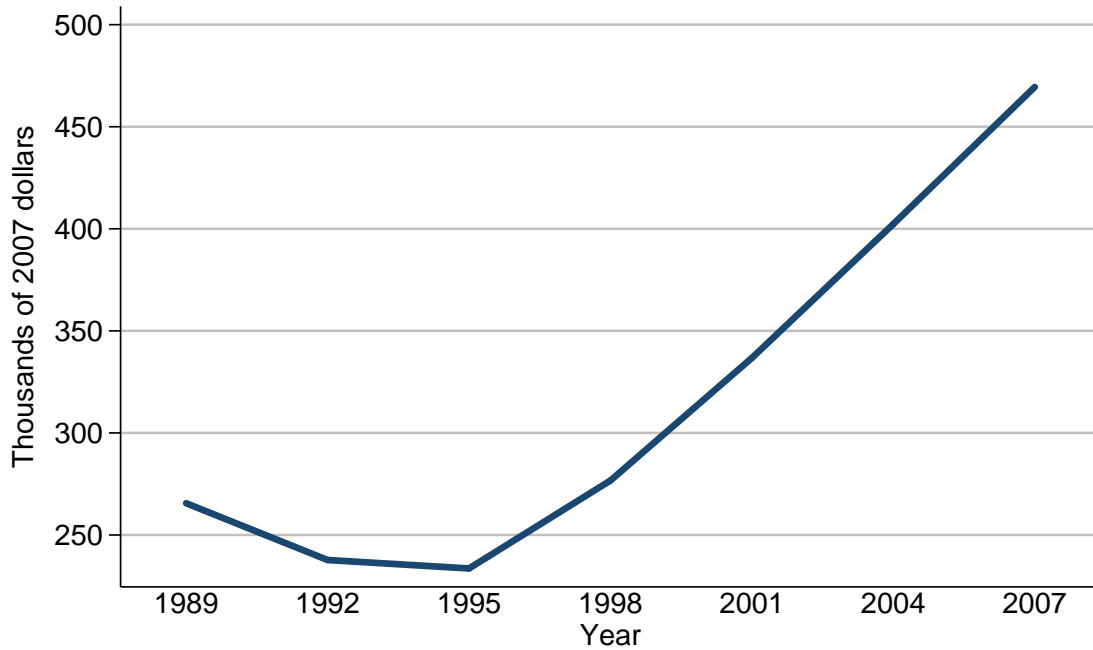

Mean value of nonfinancial assets for families with holdings

Year	All families
<i>Level (thousands of 2007 dollars)</i>	
1989	265.6
1992	237.7
1995	233.6
1998	276.7
2001	336.7
2004	402.3
2007	469.5
<i>Three-year change (percent)</i>	
1992	-10.5
1995	-1.7
1998	18.5
2001	21.7
2004	19.5
2007	16.7

Percent of families with nonfinancial assets
By percentile of income

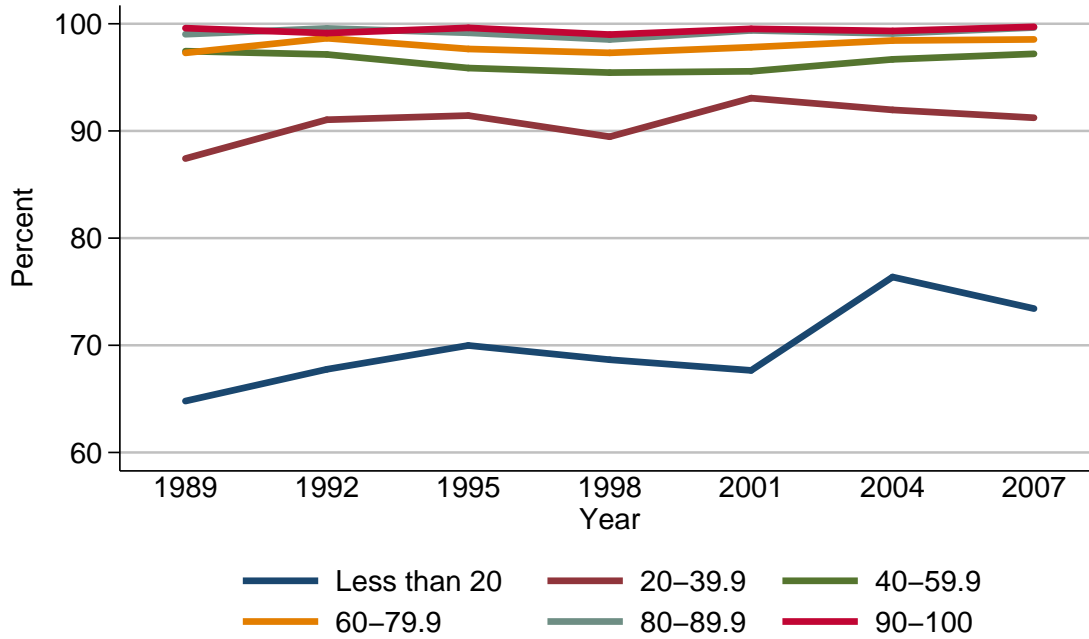

Percent of families with nonfinancial assets

Year	Percentile of income					
	Less than 20	20-39.9	40-59.9	60-79.9	80-89.9	90-100
<i>Level (percent)</i>						
1989	64.8	87.4	97.4	97.3	99.0	99.6
1992	67.8	91.0	97.1	98.7	99.6	99.1
1995	70.0	91.4	95.9	97.7	99.2	99.6
1998	68.7	89.5	95.4	97.3	98.5	99.0
2001	67.7	93.1	95.6	97.8	99.4	99.5
2004	76.4	92.0	96.7	98.4	99.1	99.3
2007	73.4	91.2	97.2	98.5	99.6	99.7
<i>Three-year change (percentage points)</i>						
1992	3.0	3.6	-0.3	1.4	0.6	-0.5
1995	2.2	0.4	-1.2	-1.0	-0.4	0.5
1998	-1.3	-1.9	-0.5	-0.4	-0.7	-0.6
2001	-1.0	3.6	0.2	0.5	0.9	0.5
2004	8.7	-1.1	1.1	0.6	-0.3	-0.2
2007	-3.0	-0.8	0.5	0.1	0.5	0.4

Median value of nonfinancial assets for families with holdings
By percentile of income

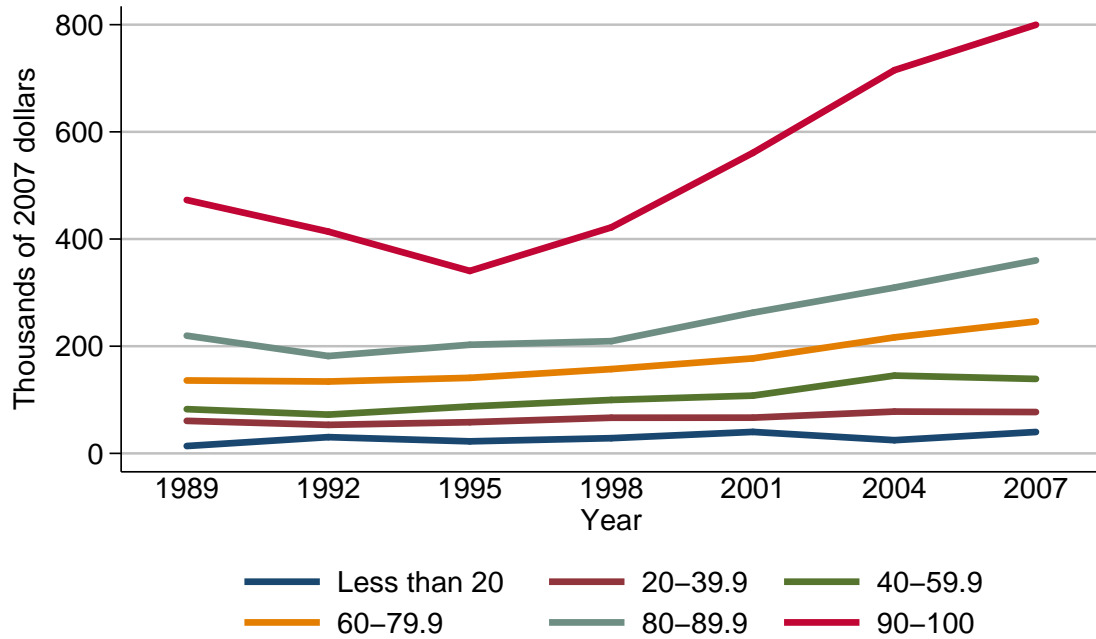

Median value of nonfinancial assets for families with holdings

Year	Percentile of income					
	Less than 20	20-39.9	40-59.9	60-79.9	80-89.9	90-100
<i>Level (thousands of 2007 dollars)</i>						
1989	13.8	60.7	82.6	136.1	219.7	472.9
1992	30.4	53.3	72.4	134.1	181.8	413.9
1995	22.5	58.3	87.6	141.0	202.8	340.5
1998	28.4	66.6	99.8	157.3	209.5	421.8
2001	40.1	66.7	107.8	177.3	262.6	560.9
2004	24.6	78.0	145.3	216.5	309.5	715.2
2007	40.0	77.2	139.0	246.3	360.1	799.8
<i>Three-year change (percent)</i>						
1992	120.3	-12.2	-12.3	-1.5	-17.3	-12.5
1995	-26.0	9.4	21.0	5.1	11.6	-17.7
1998	26.2	14.2	13.9	11.6	3.3	23.9
2001	41.2	0.2	8.0	12.7	25.3	33.0
2004	-38.7	16.9	34.8	22.1	17.9	27.5
2007	62.6	-1.0	-4.3	13.8	16.3	11.8

Mean value of nonfinancial assets for families with holdings
By percentile of income

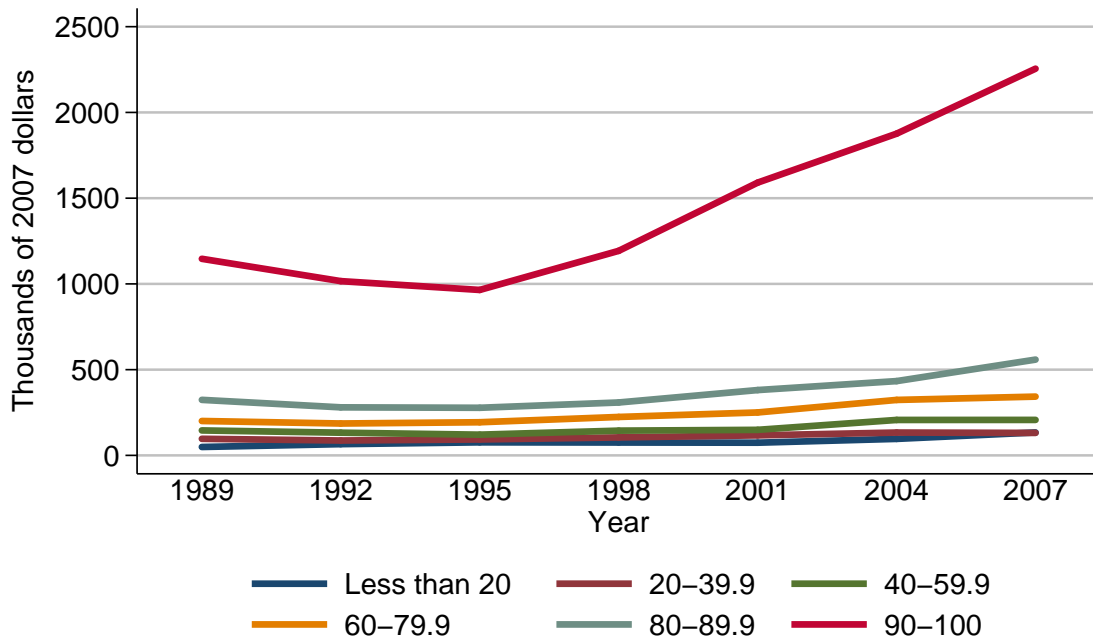

Mean value of nonfinancial assets for families with holdings

Year	Percentile of income					
	Less than 20	20-39.9	40-59.9	60-79.9	80-89.9	90-100
<i>Level (thousands of 2007 dollars)</i>						
1989	49.1	96.7	145.6	200.8	323.9	1146.6
1992	65.8	86.8	132.5	185.9	280.3	1016.3
1995	76.1	92.9	121.0	193.3	277.8	964.9
1998	75.1	105.1	144.5	224.2	308.5	1192.8
2001	74.0	116.9	149.0	250.4	381.1	1590.8
2004	96.4	133.4	206.7	323.5	433.4	1876.2
2007	133.8	131.2	207.1	342.9	558.5	2255.3
<i>Three-year change (percent)</i>						
1992	34.0	-10.2	-9.0	-7.4	-13.5	-11.4
1995	15.7	7.0	-8.7	4.0	-0.9	-5.1
1998	-1.3	13.1	19.4	16.0	11.1	23.6
2001	-1.5	11.2	3.1	11.7	23.5	33.4
2004	30.3	14.1	38.7	29.2	13.7	17.9
2007	38.8	-1.6	0.2	6.0	28.9	20.2

Percent of families with nonfinancial assets
By age of head

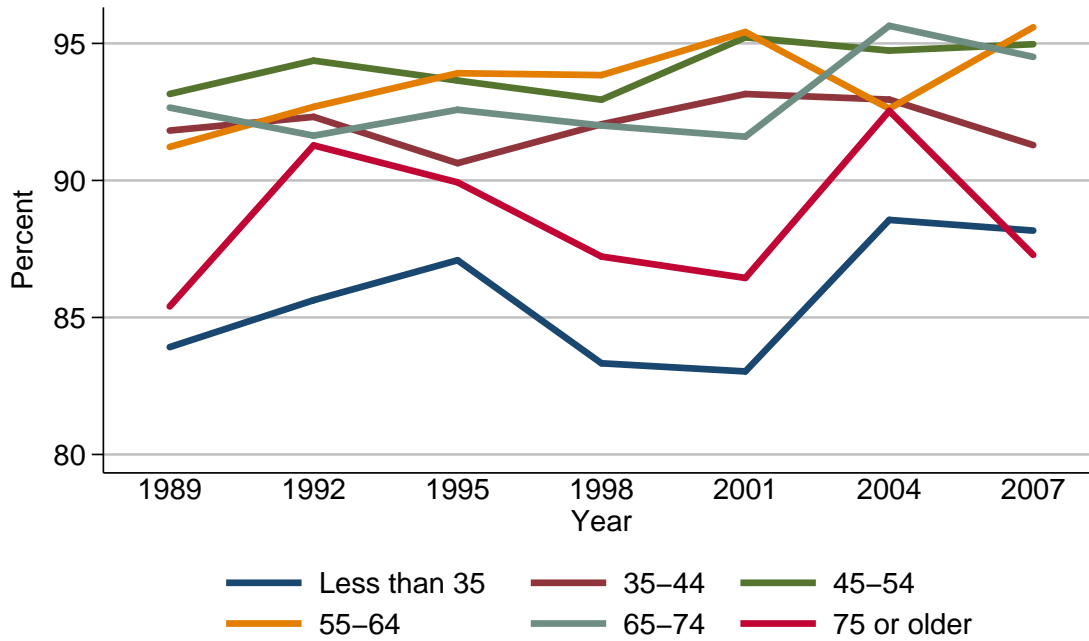

Percent of families with nonfinancial assets

Year	Age of head					
	Less than 35	35-44	45-54	55-64	65-74	75 or older
<i>Level (percent)</i>						
1989	83.9	91.8	93.2	91.2	92.7	85.4
1992	85.6	92.3	94.4	92.7	91.6	91.3
1995	87.1	90.6	93.6	93.9	92.6	89.9
1998	83.3	92.1	92.9	93.8	92.0	87.2
2001	83.0	93.2	95.2	95.4	91.6	86.4
2004	88.6	93.0	94.7	92.6	95.6	92.5
2007	88.2	91.3	95.0	95.6	94.5	87.3
<i>Three-year change (percentage points)</i>						
1992	1.7	0.5	1.2	1.5	-1.1	5.9
1995	1.5	-1.7	-0.8	1.2	1.0	-1.4
1998	-3.8	1.5	-0.7	-0.1	-0.6	-2.7
2001	-0.3	1.1	2.3	1.6	-0.4	-0.8
2004	5.6	-0.2	-0.5	-2.8	4.0	6.1
2007	-0.4	-1.7	0.3	3.0	-1.1	-5.2

Median value of nonfinancial assets for families with holdings
By age of head

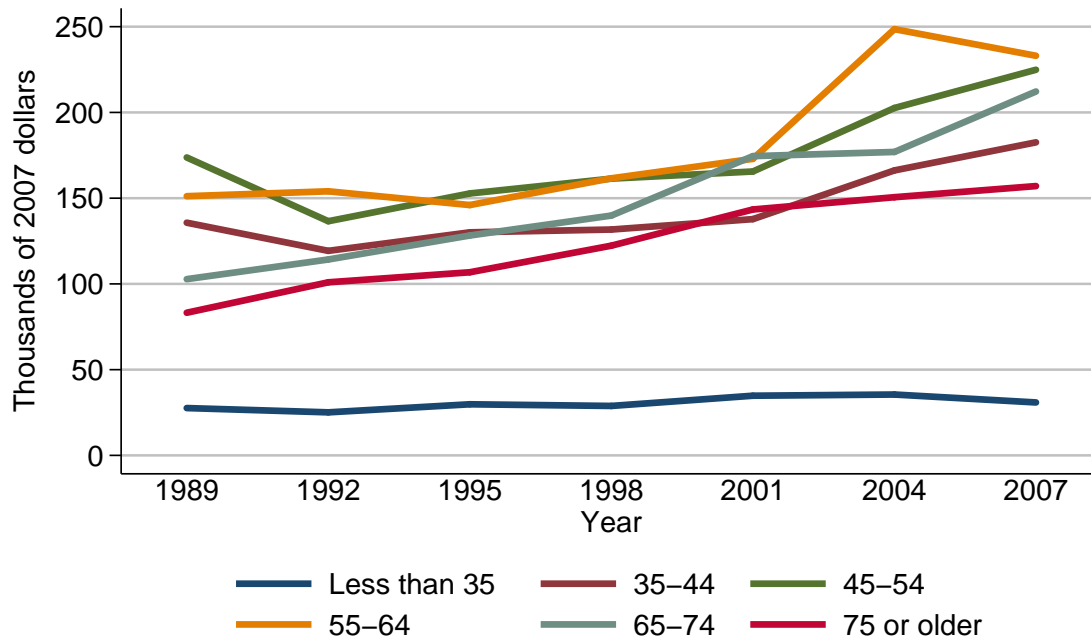

Median value of nonfinancial assets for families with holdings

Year	Age of head					
	Less than 35	35-44	45-54	55-64	65-74	75 or older
<i>Level (thousands of 2007 dollars)</i>						
1989	27.6	135.7	173.7	151.2	102.8	83.2
1992	25.1	119.3	136.6	154.0	114.2	100.9
1995	29.8	130.1	152.7	146.0	128.2	106.8
1998	28.8	131.7	161.4	161.6	139.9	122.3
2001	34.8	137.8	165.6	172.9	174.5	143.4
2004	35.5	166.2	202.6	248.6	177.0	150.6
2007	30.9	182.6	224.9	233.1	212.2	157.1
<i>Three-year change (percent)</i>						
1992	-9.1	-12.1	-21.4	1.9	11.1	21.3
1995	18.7	9.1	11.8	-5.2	12.3	5.8
1998	-3.4	1.2	5.7	10.7	9.1	14.5
2001	20.8	4.6	2.6	7.0	24.7	17.3
2004	2.0	20.6	22.3	43.8	1.4	5.0
2007	-13.0	9.9	11.0	-6.2	19.9	4.3

Mean value of nonfinancial assets for families with holdings
By age of head

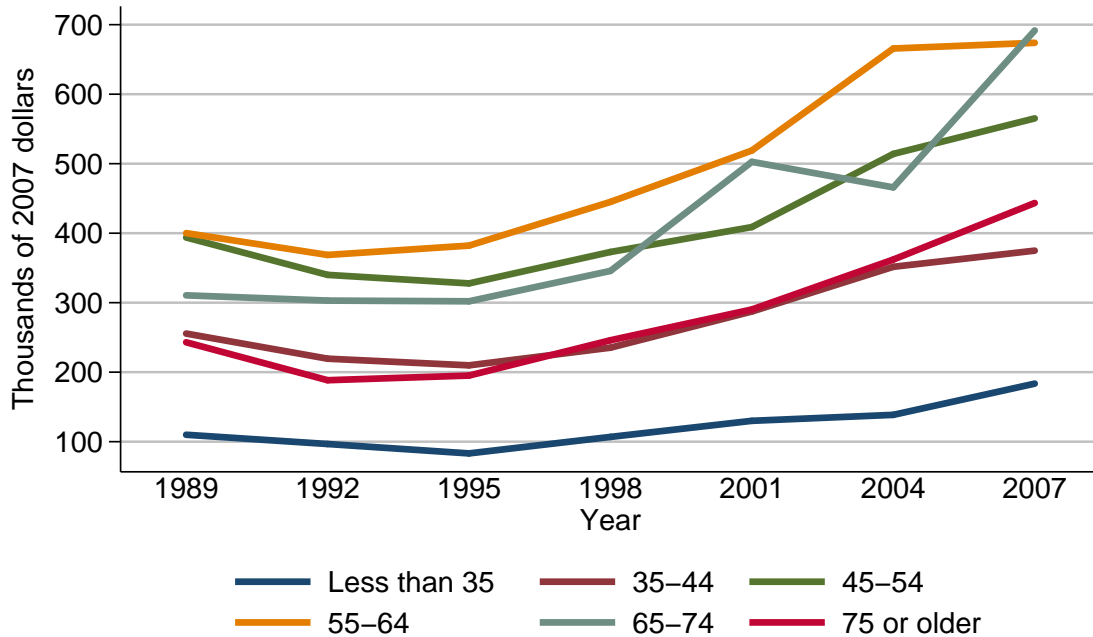

Mean value of nonfinancial assets for families with holdings

Year	Age of head					
	Less than 35	35-44	45-54	55-64	65-74	75 or older
<i>Level (thousands of 2007 dollars)</i>						
1989	110.0	255.6	393.8	400.1	310.6	243.0
1992	96.6	219.4	340.0	368.7	303.0	188.5
1995	83.1	209.9	327.7	382.1	302.0	195.1
1998	106.9	235.3	372.9	445.0	345.7	245.9
2001	130.0	287.3	408.8	518.9	502.7	290.2
2004	138.6	351.6	514.1	665.7	465.9	362.1
2007	183.5	374.9	565.2	674.0	691.7	443.4
<i>Three-year change (percent)</i>						
1992	-12.2	-14.2	-13.7	-7.8	-2.4	-22.4
1995	-14.0	-4.3	-3.6	3.6	-0.3	3.5
1998	28.6	12.1	13.8	16.5	14.5	26.0
2001	21.6	22.1	9.6	16.6	45.4	18.0
2004	6.6	22.4	25.8	28.3	-7.3	24.8
2007	32.4	6.6	9.9	1.2	48.5	22.5

Percent of families with nonfinancial assets
By family structure

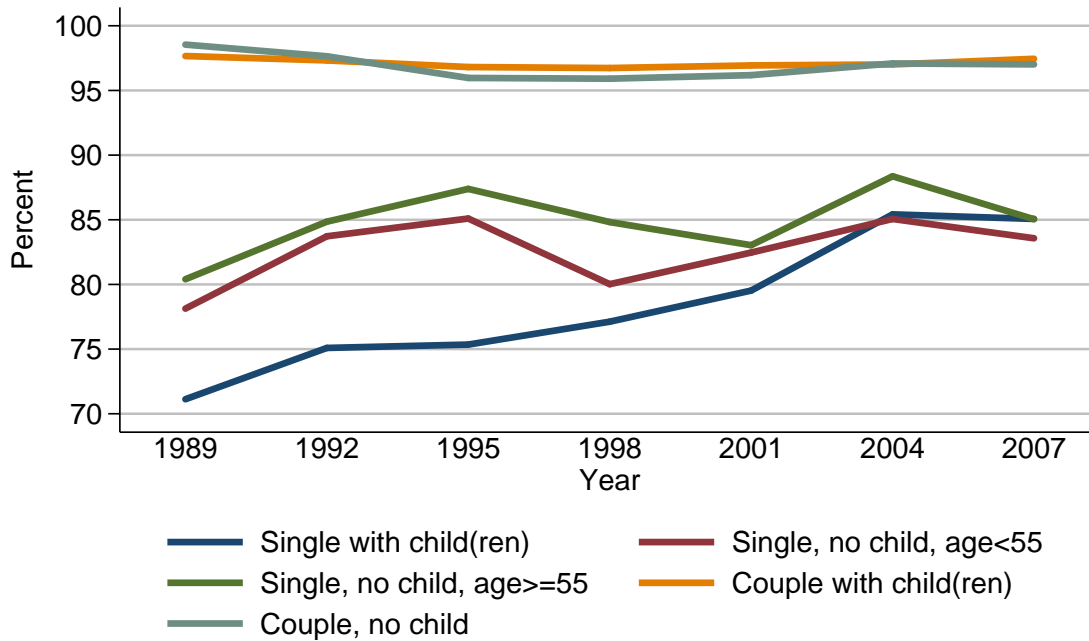

Percent of families with nonfinancial assets

Year	Family structure				
	Single with child(ren)	Single, no child, age < 55	Single, no child, age ≥ 55	Couple with child(ren)	Couple, no child
<i>Level (percent)</i>					
1989	71.1	78.1	80.4	97.7	98.5
1992	75.1	83.7	84.9	97.3	97.6
1995	75.4	85.1	87.4	96.8	96.0
1998	77.1	80.0	84.8	96.7	95.9
2001	79.5	82.5	83.0	96.9	96.2
2004	85.4	85.1	88.4	97.0	97.1
2007	85.1	83.6	85.0	97.4	97.0
<i>Three-year change (percentage points)</i>					
1992	4.0	5.6	4.5	-0.4	-0.9
1995	0.3	1.4	2.5	-0.5	-1.6
1998	1.7	-5.1	-2.6	-0.1	-0.1
2001	2.4	2.5	-1.8	0.2	0.3
2004	5.9	2.6	5.4	0.1	0.9
2007	-0.3	-1.5	-3.4	0.4	-0.1

Median value of nonfinancial assets for families with holdings
By family structure

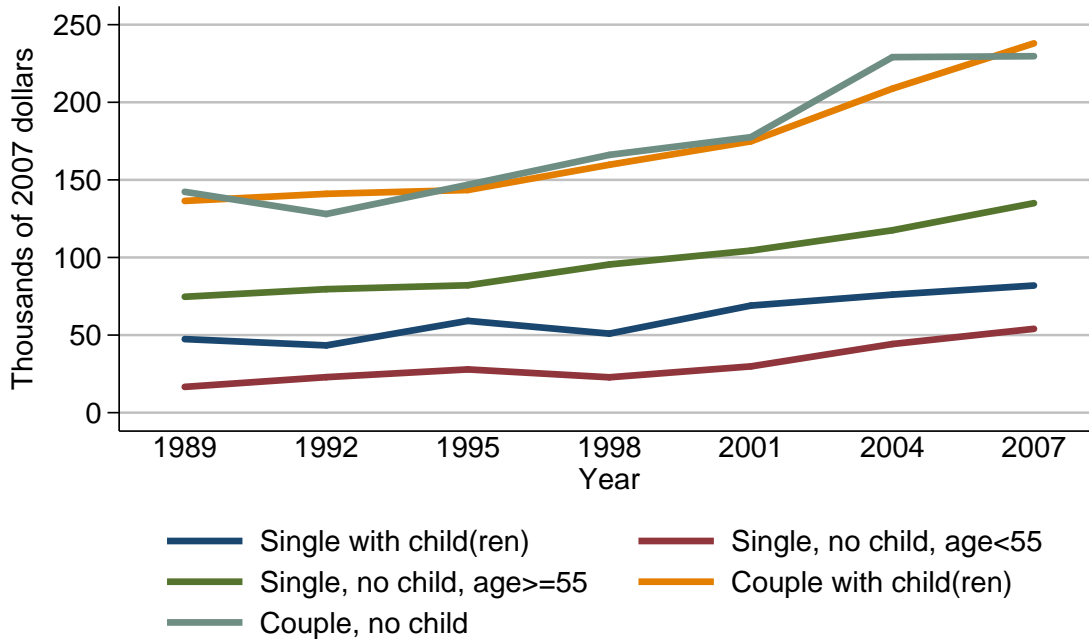

Median value of nonfinancial assets for families with holdings

Year	Family structure				
	Single with child(ren)	Single, no child, age < 55	Single, no child, age ≥ 55	Couple with child(ren)	Couple, no child
<i>Level (thousands of 2007 dollars)</i>					
1989	47.4	16.6	74.7	136.4	142.3
1992	43.3	22.9	79.6	141.0	128.0
1995	59.2	27.9	82.1	143.5	146.8
1998	50.9	22.8	95.5	159.8	166.1
2001	69.0	29.8	104.4	174.8	177.5
2004	76.1	44.2	117.5	208.8	229.1
2007	81.9	54.0	135.0	238.0	229.7
<i>Three-year change (percent)</i>					
1992	-8.6	38.0	6.6	3.4	-10.0
1995	36.7	21.8	3.1	1.8	14.7
1998	-14.0	-18.3	16.3	11.4	13.1
2001	35.6	30.7	9.3	9.4	6.9
2004	10.3	48.3	12.5	19.5	29.1
2007	7.6	22.2	14.9	14.0	0.3

Mean value of nonfinancial assets for families with holdings
By family structure

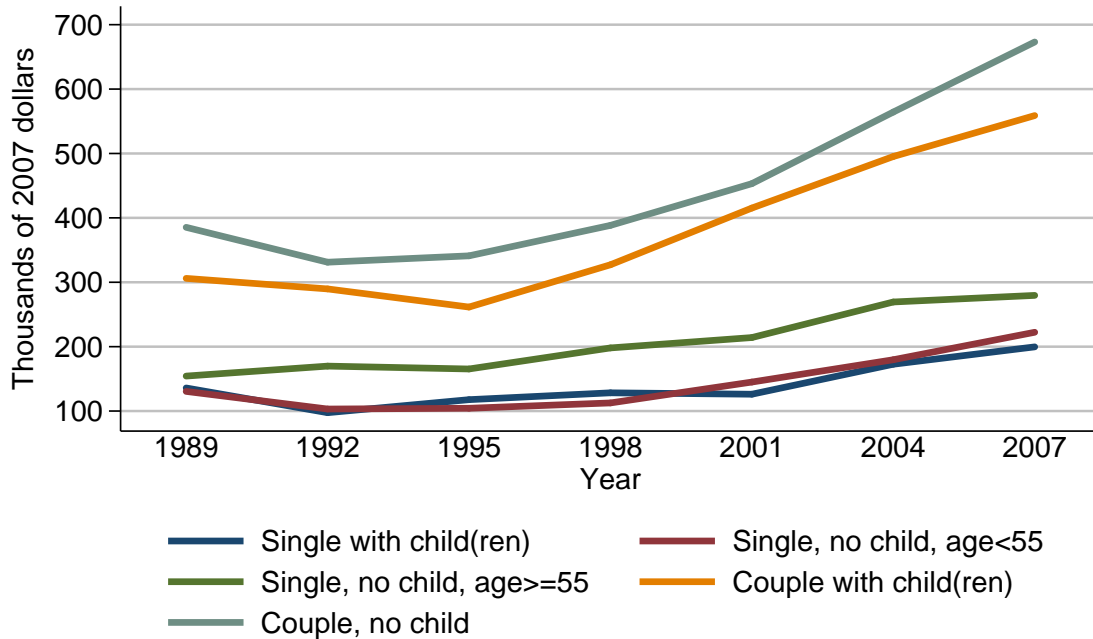

Mean value of nonfinancial assets for families with holdings

Year	Family structure				
	Single with child(ren)	Single, no child, age < 55	Single, no child, age ≥ 55	Couple with child(ren)	Couple, no child
<i>Level (thousands of 2007 dollars)</i>					
1989	135.9	130.5	154.3	306.1	385.3
1992	97.5	103.2	169.8	289.7	331.1
1995	117.7	104.4	165.3	261.5	341.1
1998	128.3	112.6	198.1	327.2	388.3
2001	126.2	145.0	214.1	415.3	453.1
2004	172.7	179.7	269.4	495.3	564.3
2007	199.7	222.4	279.6	558.9	673.2
<i>Three-year change (percent)</i>					
1992	-28.3	-20.9	10.0	-5.4	-14.1
1995	20.7	1.2	-2.7	-9.7	3.0
1998	9.0	7.9	19.8	25.1	13.8
2001	-1.6	28.8	8.1	26.9	16.7
2004	36.8	23.9	25.8	19.3	24.5
2007	15.6	23.8	3.8	12.8	19.3

Percent of families with nonfinancial assets
By education of head

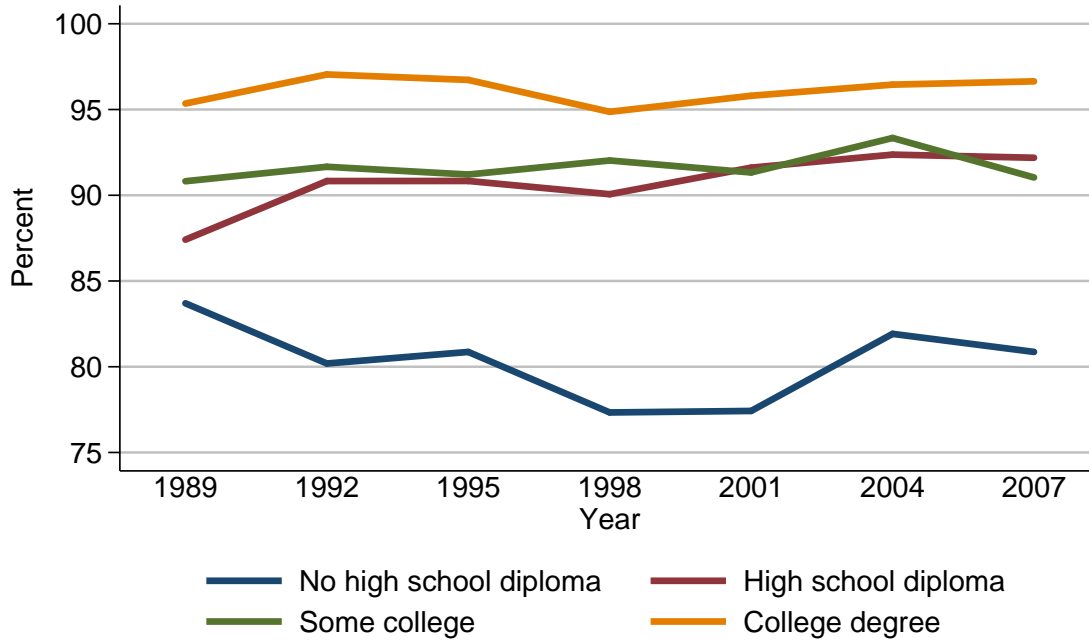

Percent of families with nonfinancial assets

Year	Education of head			
	No high school diploma	High school diploma	Some college	College degree
<i>Level (percent)</i>				
1989	83.7	87.4	90.8	95.4
1992	80.2	90.8	91.7	97.0
1995	80.9	90.8	91.2	96.7
1998	77.3	90.1	92.0	94.9
2001	77.4	91.6	91.3	95.8
2004	81.9	92.4	93.3	96.5
2007	80.9	92.2	91.0	96.6
<i>Three-year change (percentage points)</i>				
1992	-3.5	3.4	0.9	1.6
1995	0.7	0.0	-0.5	-0.3
1998	-3.6	-0.7	0.8	-1.8
2001	0.1	1.5	-0.7	0.9
2004	4.5	0.8	2.0	0.7
2007	-1.0	-0.2	-2.3	0.1

Median value of nonfinancial assets for families with holdings
By education of head

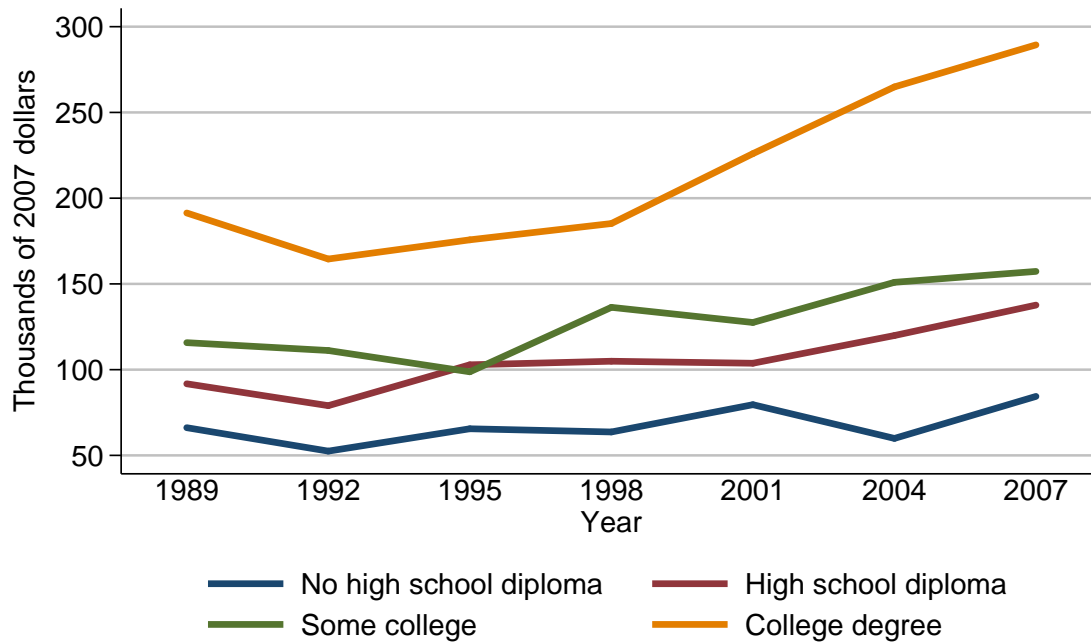

Median value of nonfinancial assets for families with holdings

Year	Education of head			
	No high school diploma	High school diploma	Some college	College degree
<i>Level (thousands of 2007 dollars)</i>				
1989	66.2	91.8	115.8	191.4
1992	52.5	79.0	111.2	164.5
1995	65.5	102.8	98.8	175.7
1998	63.7	104.9	136.4	185.2
2001	79.6	103.7	127.5	226.0
2004	59.9	119.9	150.9	264.9
2007	84.4	137.6	157.3	289.4
<i>Three-year change (percent)</i>				
1992	-20.7	-13.9	-4.0	-14.1
1995	24.8	30.1	-11.2	6.8
1998	-2.7	2.0	38.1	5.4
2001	25.0	-1.1	-6.5	22.0
2004	-24.7	15.6	18.4	17.2
2007	40.9	14.8	4.2	9.2

Mean value of nonfinancial assets for families with holdings
By education of head

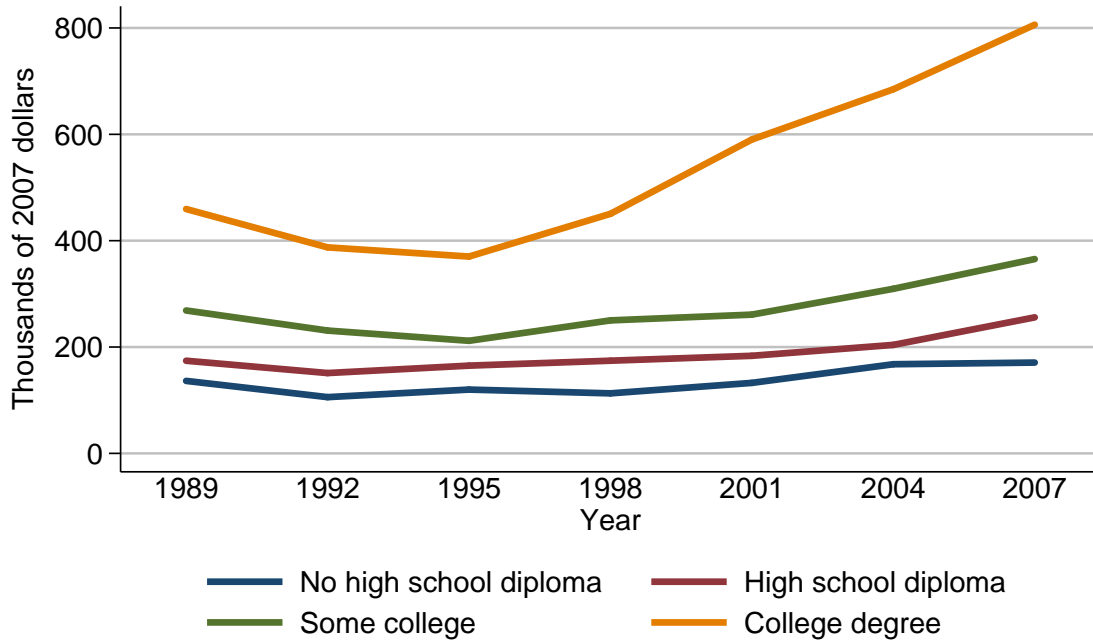

Mean value of nonfinancial assets for families with holdings

Year	Education of head			
	No high school diploma	High school diploma	Some college	College degree
<i>Level (thousands of 2007 dollars)</i>				
1989	136.4	174.3	268.8	459.6
1992	105.8	151.1	231.0	387.4
1995	120.0	165.1	211.8	370.2
1998	112.9	174.3	250.2	450.5
2001	132.6	183.5	261.0	590.3
2004	167.7	204.1	309.5	684.7
2007	170.8	255.8	365.4	806.2
<i>Three-year change (percent)</i>				
1992	-22.4	-13.3	-14.1	-15.7
1995	13.4	9.3	-8.3	-4.4
1998	-5.9	5.6	18.1	21.7
2001	17.4	5.3	4.3	31.0
2004	26.5	11.2	18.6	16.0
2007	1.8	25.3	18.1	17.7

Percent of families with nonfinancial assets
By race or ethnicity of respondent

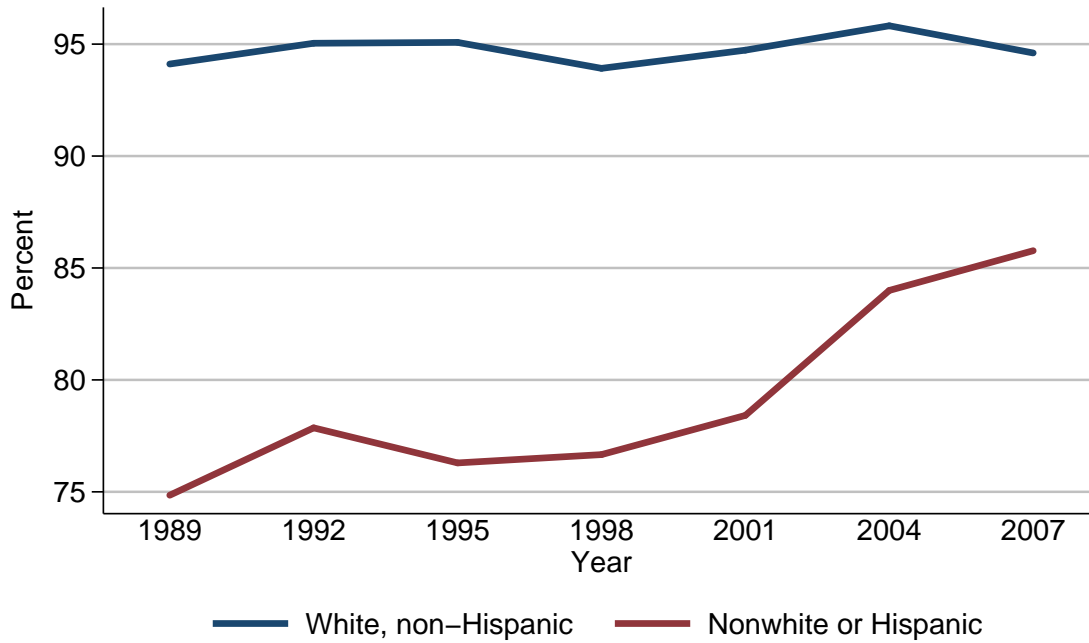

Percent of families with nonfinancial assets

Year	Race or ethnicity of respondent	
	White, non-Hispanic	Nonwhite or Hispanic
<i>Level (percent)</i>		
1989	94.1	74.8
1992	95.0	77.9
1995	95.1	76.3
1998	93.9	76.7
2001	94.7	78.4
2004	95.8	84.0
2007	94.6	85.8
<i>Three-year change (percentage points)</i>		
1992	0.9	3.1
1995	0.1	-1.6
1998	-1.2	0.4
2001	0.8	1.7
2004	1.1	5.6
2007	-1.2	1.8

Median value of nonfinancial assets for families with holdings
By race or ethnicity of respondent

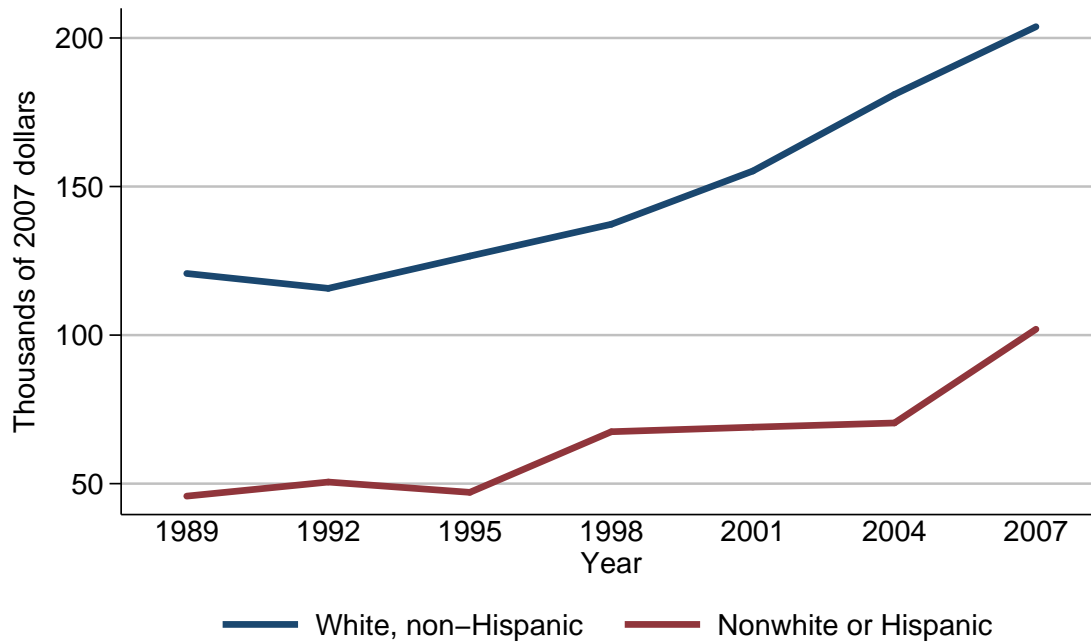

Median value of nonfinancial assets for families with holdings

Year	Race or ethnicity of respondent	
	White, non-Hispanic	Nonwhite or Hispanic
<i>Level (thousands of 2007 dollars)</i>		
1989	120.7	45.8
1992	115.7	50.5
1995	126.6	47.1
1998	137.3	67.5
2001	155.2	69.0
2004	181.0	70.4
2007	203.8	102.0
<i>Three-year change (percent)</i>		
1992	-4.1	10.3
1995	9.4	-6.7
1998	8.5	43.3
2001	13.0	2.2
2004	16.6	2.0
2007	12.6	44.9

Mean value of nonfinancial assets for families with holdings
By race or ethnicity of respondent

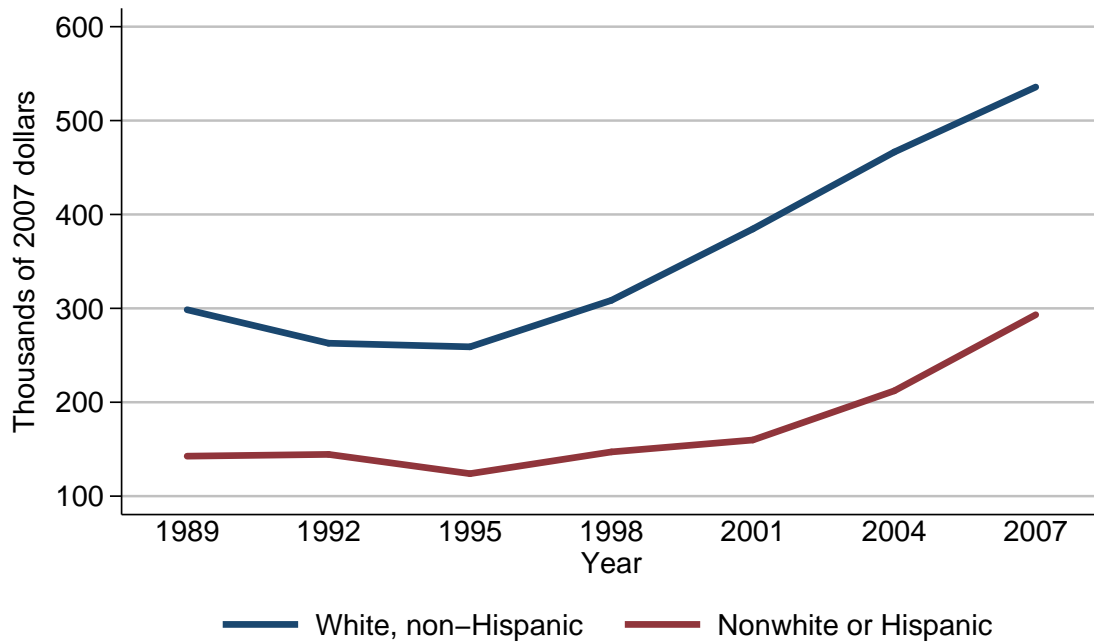

Mean value of nonfinancial assets for families with holdings

Year	Race or ethnicity of respondent	
	White, non-Hispanic	Nonwhite or Hispanic
<i>Level (thousands of 2007 dollars)</i>		
1989	298.5	142.6
1992	262.8	144.4
1995	259.0	123.9
1998	308.6	147.1
2001	384.6	159.8
2004	466.5	212.2
2007	535.7	293.2
<i>Three-year change (percent)</i>		
1992	-12.0	1.3
1995	-1.4	-14.2
1998	19.2	18.7
2001	24.6	8.6
2004	21.3	32.8
2007	14.8	38.2

Percent of families with nonfinancial assets
By current work status of head

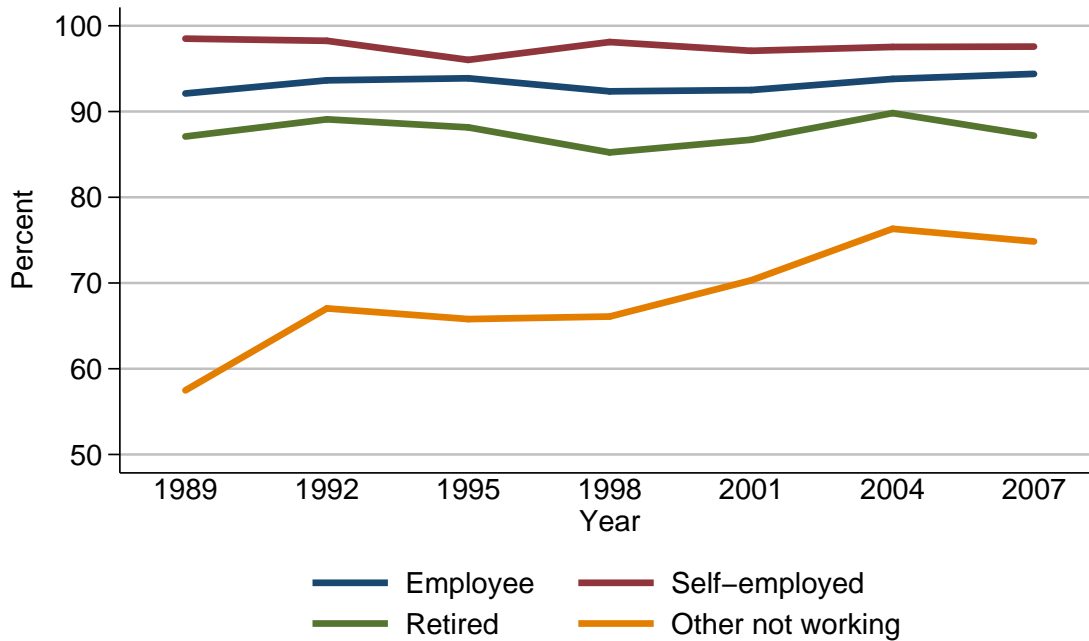

Percent of families with nonfinancial assets

Year	Current work status of head			
	Employee	Self-employed	Retired	Other not working
<i>Level (percent)</i>				
1989	92.1	98.5	87.1	57.5
1992	93.6	98.2	89.1	67.0
1995	93.9	96.0	88.2	65.8
1998	92.4	98.1	85.2	66.1
2001	92.5	97.1	86.7	70.3
2004	93.8	97.5	89.8	76.3
2007	94.4	97.6	87.2	74.8
<i>Three-year change (percentage points)</i>				
1992	1.5	-0.3	2.0	9.5
1995	0.3	-2.2	-0.9	-1.2
1998	-1.5	2.1	-3.0	0.3
2001	0.1	-1.0	1.5	4.2
2004	1.3	0.4	3.1	6.0
2007	0.6	0.1	-2.6	-1.5

Median value of nonfinancial assets for families with holdings
By current work status of head

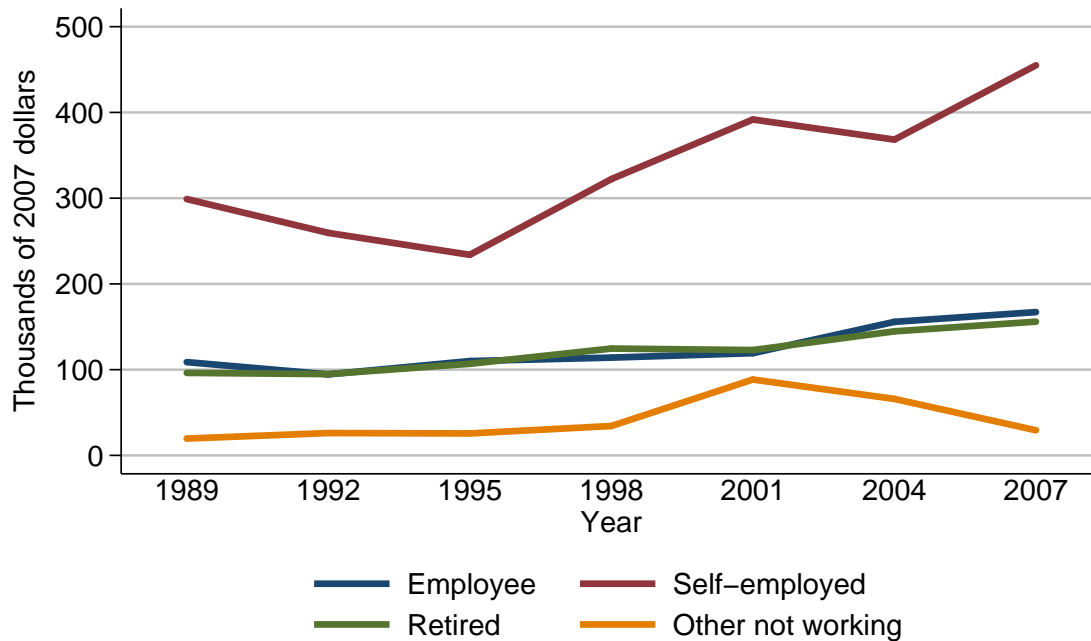

Median value of nonfinancial assets for families with holdings

Year	Current work status of head			
	Employee	Self-employed	Retired	Other not working
<i>Level (thousands of 2007 dollars)</i>				
1989	108.8	299.0	96.2	19.6
1992	94.5	259.5	94.9	26.1
1995	110.0	233.9	106.8	25.6
1998	114.0	322.2	124.6	34.3
2001	119.2	391.8	122.8	88.5
2004	155.8	368.3	144.7	65.9
2007	167.1	455.0	156.0	29.3
<i>Three-year change (percent)</i>				
1992	-13.1	-13.2	-1.4	33.2
1995	16.4	-9.9	12.5	-1.9
1998	3.6	37.8	16.7	34.0
2001	4.6	21.6	-1.4	158.0
2004	30.7	-6.0	17.8	-25.5
2007	7.3	23.5	7.8	-55.5

Mean value of nonfinancial assets for families with holdings
By current work status of head

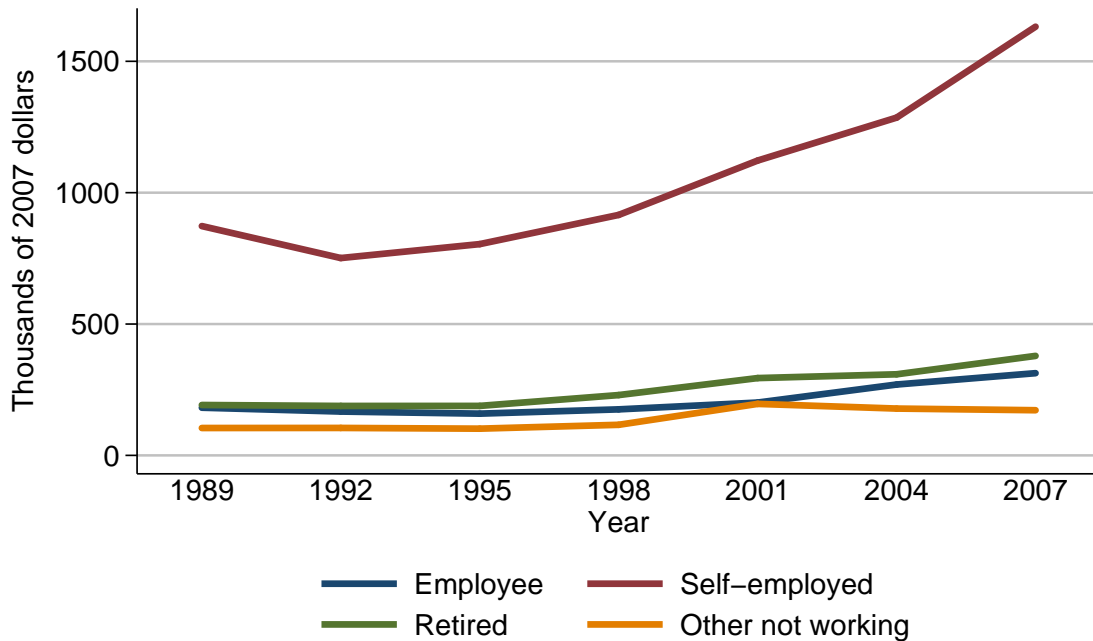

Mean value of nonfinancial assets for families with holdings

Year	Current work status of head			
	Employee	Self-employed	Retired	Other not working
<i>Level (thousands of 2007 dollars)</i>				
1989	181.5	872.9	191.8	104.3
1992	166.9	751.2	188.3	104.6
1995	159.0	804.3	188.4	101.8
1998	175.3	915.3	229.7	116.5
2001	201.1	1122.4	294.3	196.2
2004	269.8	1285.8	308.8	178.3
2007	313.0	1631.8	378.8	171.9
<i>Three-year change (percent)</i>				
1992	-8.0	-13.9	-1.8	0.3
1995	-4.7	7.1	0.1	-2.7
1998	10.3	13.8	21.9	14.4
2001	14.7	22.6	28.1	68.4
2004	34.2	14.6	4.9	-9.1
2007	16.0	26.9	22.7	-3.6

Percent of families with nonfinancial assets
By current occupation of head

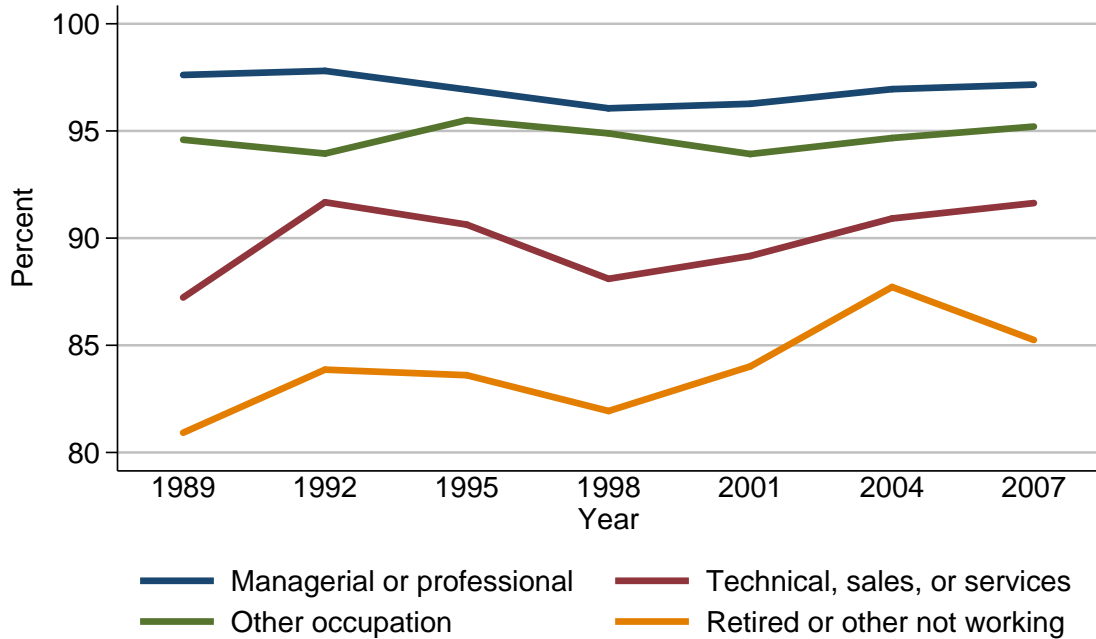

Percent of families with nonfinancial assets

Year	Current occupation of head			
	Managerial or professional	Technical, sales, or services	Other occupation	Retired or other not working
<i>Level (percent)</i>				
1989	97.6	87.2	94.6	80.9
1992	97.8	91.7	93.9	83.9
1995	96.9	90.6	95.5	83.6
1998	96.1	88.1	94.9	81.9
2001	96.3	89.2	93.9	84.0
2004	97.0	90.9	94.7	87.7
2007	97.2	91.6	95.2	85.2
<i>Three-year change (percentage points)</i>				
1992	0.2	4.5	-0.7	3.0
1995	-0.9	-1.1	1.6	-0.3
1998	-0.8	-2.5	-0.6	-1.7
2001	0.2	1.1	-1.0	2.1
2004	0.7	1.7	0.8	3.7
2007	0.2	0.7	0.5	-2.5

Median value of nonfinancial assets for families with holdings
By current occupation of head

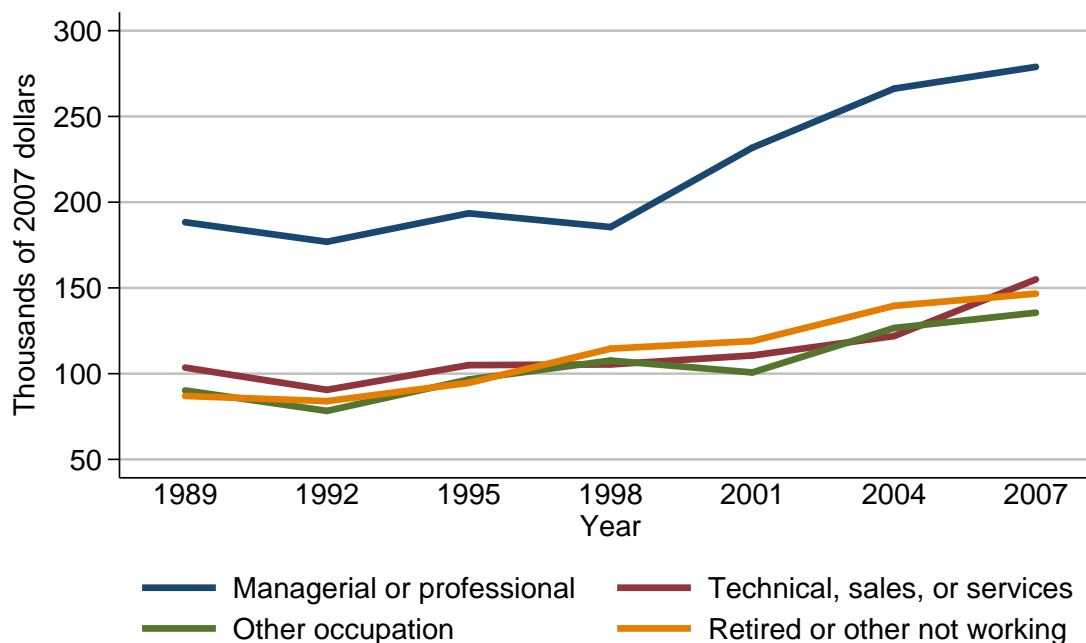

Median value of nonfinancial assets for families with holdings

Year	Current occupation of head			
	Managerial or professional	Technical, sales, or services	Other occupation	Retired or other not working
<i>Level (thousands of 2007 dollars)</i>				
1989	188.3	103.5	90.2	87.0
1992	176.9	90.6	78.3	84.0
1995	193.5	105.0	96.6	94.6
1998	185.5	105.4	107.6	114.6
2001	231.8	110.6	100.7	119.0
2004	266.2	121.9	126.6	139.6
2007	278.9	155.0	135.6	146.7
<i>Three-year change (percent)</i>				
1992	-6.1	-12.5	-13.2	-3.4
1995	9.4	15.9	23.4	12.6
1998	-4.1	0.4	11.4	21.1
2001	25.0	4.9	-6.4	3.8
2004	14.8	10.2	25.7	17.3
2007	4.8	27.2	7.1	5.1

Mean value of nonfinancial assets for families with holdings
By current occupation of head

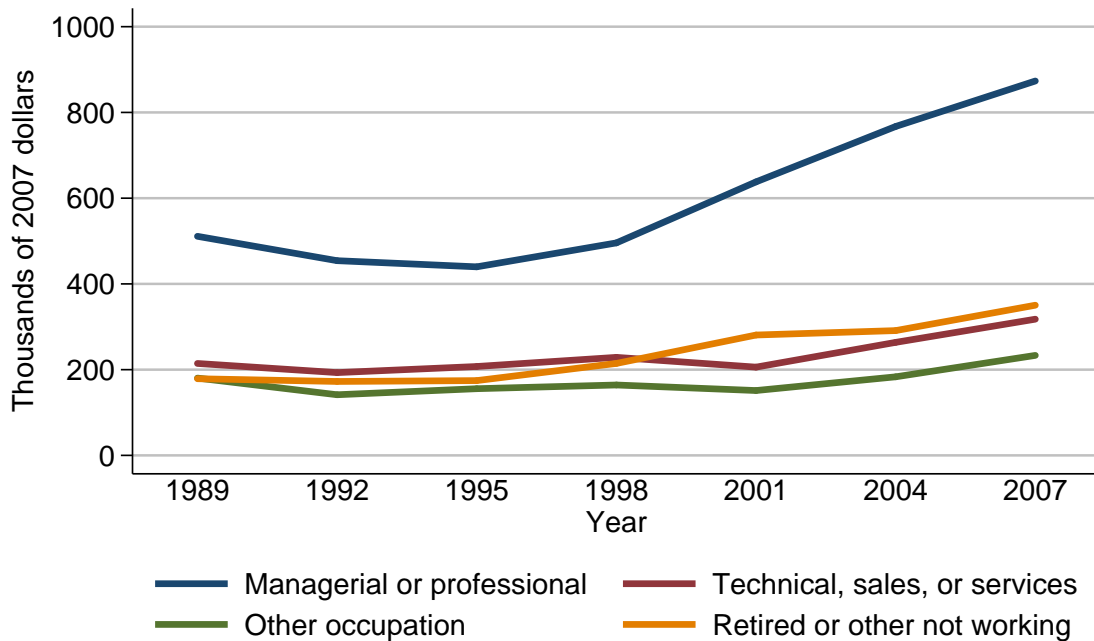

Mean value of nonfinancial assets for families with holdings

Year	Current occupation of head			
	Managerial or professional	Technical, sales, or services	Other occupation	Retired or other not working
<i>Level (thousands of 2007 dollars)</i>				
1989	511.1	214.5	180.4	178.8
1992	454.2	193.2	141.5	172.4
1995	439.8	207.4	155.6	174.5
1998	495.7	228.7	164.2	214.5
2001	638.1	205.9	151.3	280.8
2004	767.3	263.6	183.3	291.2
2007	873.4	317.8	233.3	350.4
<i>Three-year change (percent)</i>				
1992	-11.1	-9.9	-21.6	-3.6
1995	-3.2	7.3	10.0	1.2
1998	12.7	10.3	5.5	22.9
2001	28.7	-10.0	-7.9	30.9
2004	20.2	28.0	21.2	3.7
2007	13.8	20.6	27.3	20.3

Percent of families with nonfinancial assets
By region

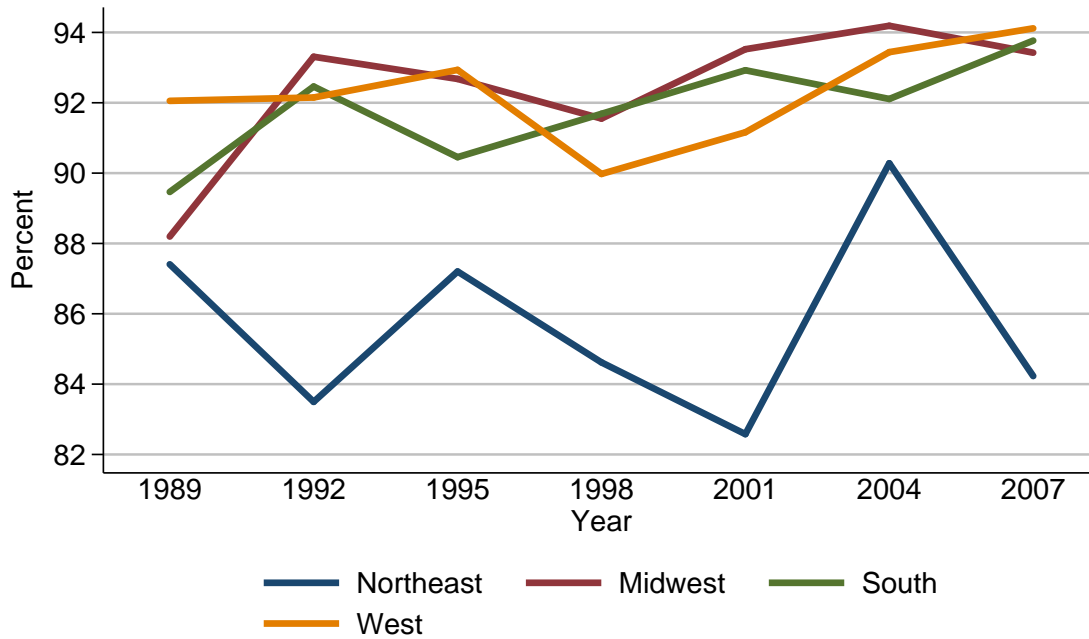

Percent of families with nonfinancial assets

Year	Region			
	Northeast	Midwest	South	West
<i>Level (percent)</i>				
1989	87.4	88.2	89.5	92.1
1992	83.5	93.3	92.5	92.1
1995	87.2	92.7	90.5	92.9
1998	84.6	91.6	91.7	90.0
2001	82.6	93.5	92.9	91.2
2004	90.3	94.2	92.1	93.4
2007	84.2	93.4	93.8	94.1
<i>Three-year change (percentage points)</i>				
1992	-3.9	5.1	3.0	0.0
1995	3.7	-0.6	-2.0	0.8
1998	-2.6	-1.1	1.2	-2.9
2001	-2.0	1.9	1.2	1.2
2004	7.7	0.7	-0.8	2.2
2007	-6.1	-0.8	1.7	0.7

Median value of nonfinancial assets for families with holdings
By region

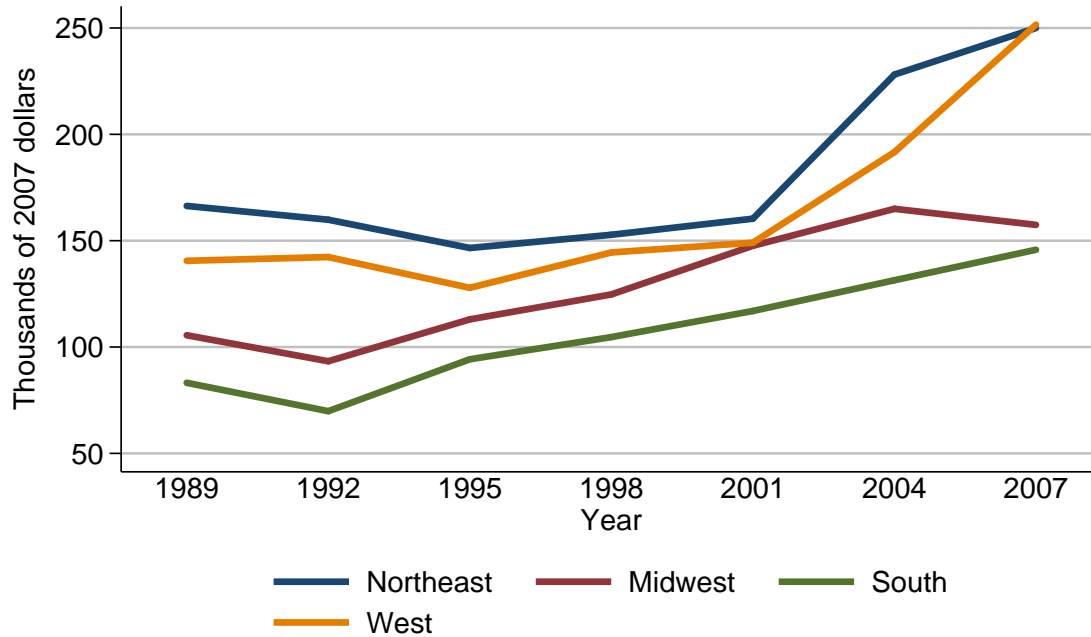

Median value of nonfinancial assets for families with holdings

Year	Region			
	Northeast	Midwest	South	West
<i>Level (thousands of 2007 dollars)</i>				
1989	166.3	105.6	83.2	140.5
1992	159.9	93.3	69.9	142.3
1995	146.6	113.0	94.3	127.9
1998	152.8	124.7	104.7	144.5
2001	160.4	147.6	117.0	149.1
2004	228.1	165.0	131.4	191.6
2007	250.0	157.4	145.8	251.6
<i>Three-year change (percent)</i>				
1992	-3.8	-11.6	-16.0	1.3
1995	-8.3	21.1	34.9	-10.1
1998	4.2	10.4	11.0	13.0
2001	5.0	18.4	11.7	3.2
2004	42.2	11.8	12.3	28.5
2007	9.6	-4.6	10.9	31.3

Mean value of nonfinancial assets for families with holdings
By region

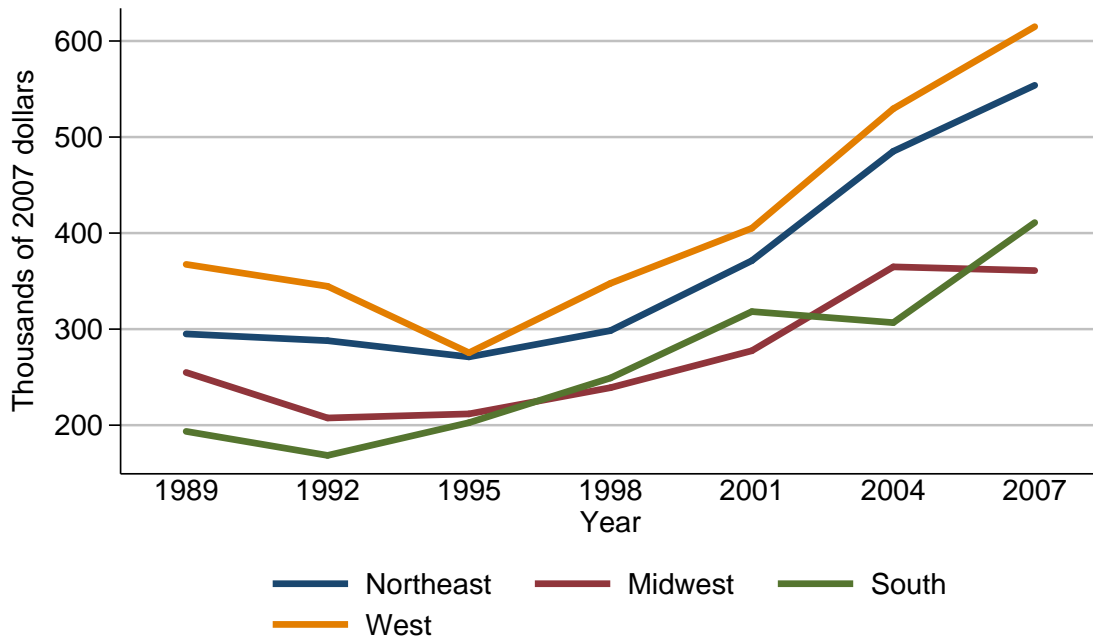

Mean value of nonfinancial assets for families with holdings

Year	Region			
	Northeast	Midwest	South	West
<i>Level (thousands of 2007 dollars)</i>				
1989	295.0	254.9	193.5	367.4
1992	288.0	207.5	168.5	344.6
1995	271.1	211.7	202.6	275.4
1998	298.4	239.0	249.1	347.7
2001	371.3	277.5	318.3	405.1
2004	485.2	364.8	306.8	529.5
2007	553.9	361.0	410.9	614.9
<i>Three-year change (percent)</i>				
1992	-2.4	-18.6	-12.9	-6.2
1995	-5.9	2.0	20.2	-20.1
1998	10.1	12.9	23.0	26.3
2001	24.4	16.1	27.8	16.5
2004	30.7	31.5	-3.6	30.7
2007	14.2	-1.0	33.9	16.1

Percent of families with nonfinancial assets
By urbanicity

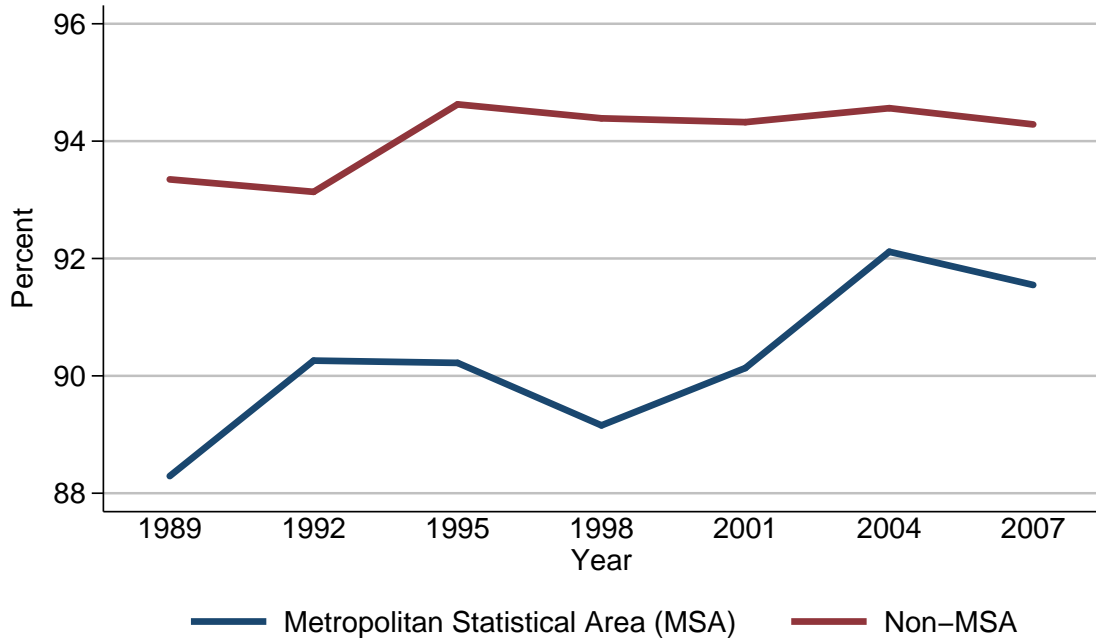

Percent of families with nonfinancial assets

Year	Urbanicity	
	Metropolitan Statistical Area (MSA)	Non-MSA
<i>Level (percent)</i>		
1989	88.3	93.3
1992	90.3	93.1
1995	90.2	94.6
1998	89.2	94.4
2001	90.1	94.3
2004	92.1	94.6
2007	91.5	94.3
<i>Three-year change (percentage points)</i>		
1992	2.0	-0.2
1995	-0.1	1.5
1998	-1.0	-0.2
2001	0.9	-0.1
2004	2.0	0.3
2007	-0.6	-0.3

Median value of nonfinancial assets for families with holdings
By urbanicity

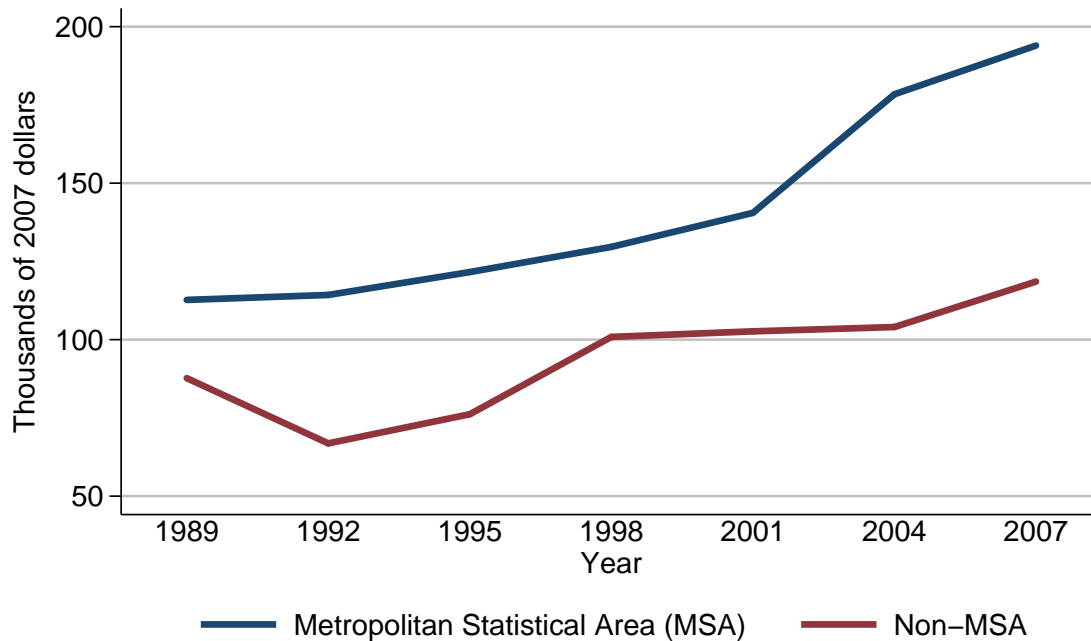

Median value of nonfinancial assets for families with holdings

Year	Urbanicity	
	Metropolitan Statistical Area (MSA)	Non-MSA
<i>Level (thousands of 2007 dollars)</i>		
1989	112.7	87.7
1992	114.3	66.9
1995	121.6	76.2
1998	129.6	100.9
2001	140.5	102.7
2004	178.4	104.0
2007	194.0	118.6
<i>Three-year change (percent)</i>		
1992	1.4	-23.7
1995	6.4	13.9
1998	6.6	32.4
2001	8.4	1.8
2004	27.0	1.3
2007	8.7	14.0

Mean value of nonfinancial assets for families with holdings
By urbanicity

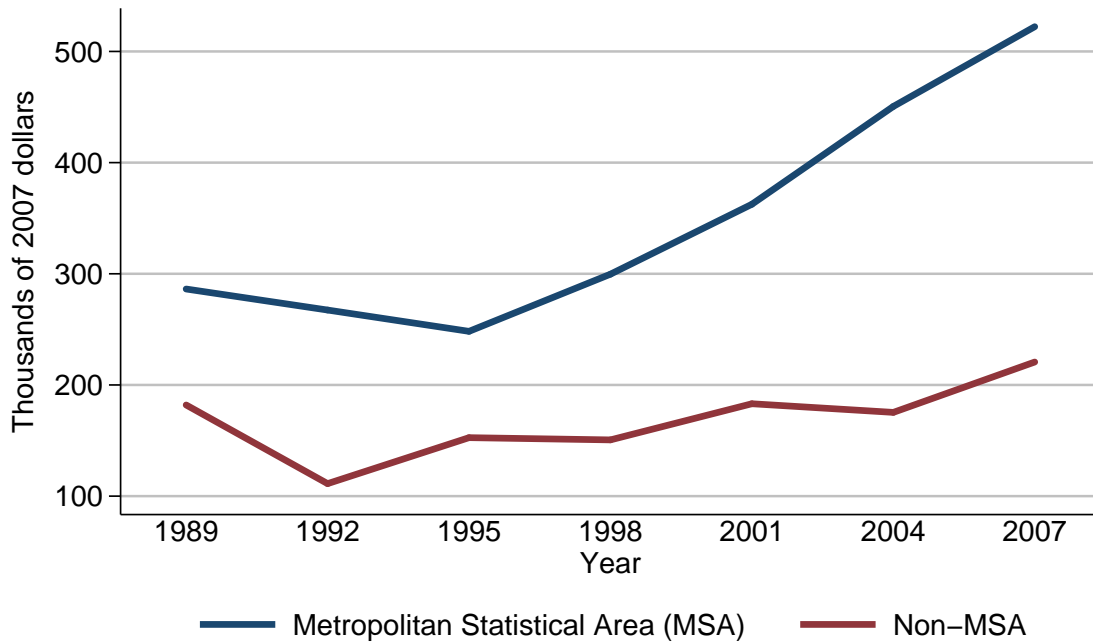

Mean value of nonfinancial assets for families with holdings

Year	Urbanicity	
	Metropolitan Statistical Area (MSA)	Non-MSA
<i>Level (thousands of 2007 dollars)</i>		
1989	286.3	182.0
1992	267.4	111.2
1995	248.2	152.6
1998	299.7	150.6
2001	362.5	183.1
2004	450.5	175.3
2007	522.3	220.6
<i>Three-year change (percent)</i>		
1992	-6.6	-38.9
1995	-7.2	37.2
1998	20.7	-1.3
2001	21.0	21.6
2004	24.3	-4.3
2007	15.9	25.8

Percent of families with nonfinancial assets
By housing status

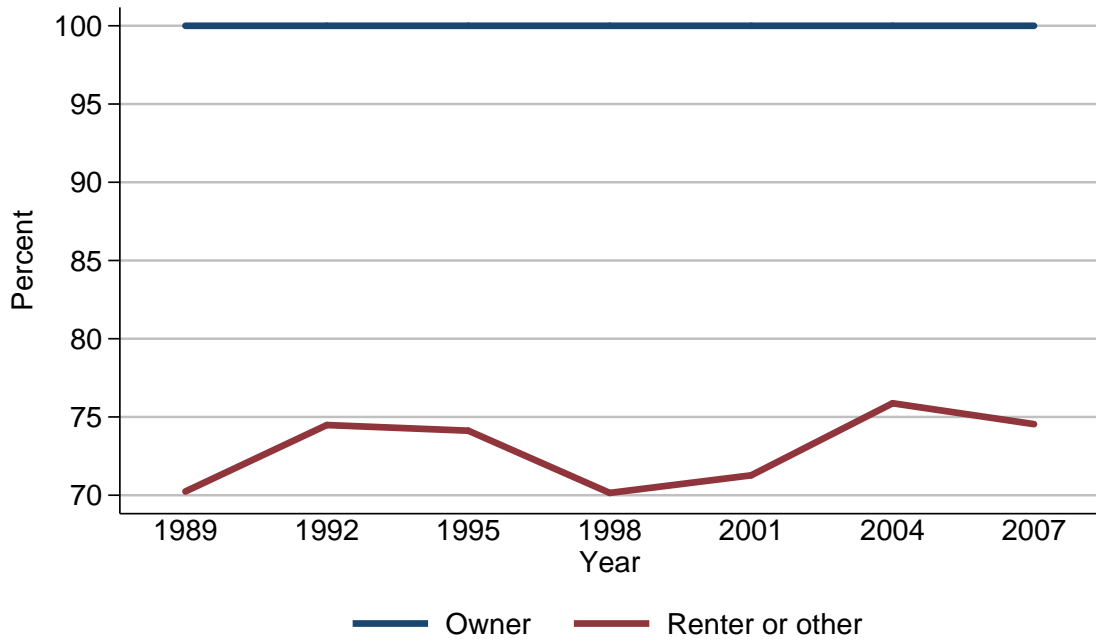

Percent of families with nonfinancial assets

Year	Housing status	
	Owner	Renter or other
<i>Level (percent)</i>		
1989	100.0	70.2
1992	100.0	74.5
1995	100.0	74.1
1998	100.0	70.1
2001	100.0	71.3
2004	100.0	75.9
2007	100.0	74.5
<i>Three-year change (percentage points)</i>		
1992	0.0	4.3
1995	0.0	-0.4
1998	0.0	-4.0
2001	0.0	1.2
2004	0.0	4.6
2007	0.0	-1.4

Median value of nonfinancial assets for families with holdings
By housing status

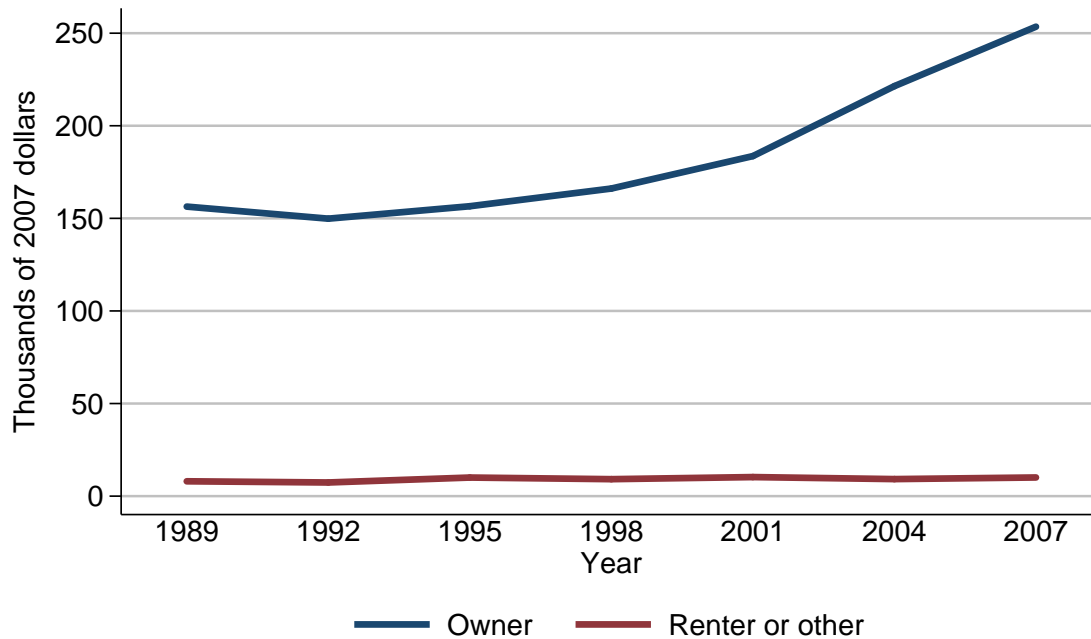

Median value of nonfinancial assets for families with holdings

Year	Housing status	
	Owner	Renter or other
<i>Level (thousands of 2007 dollars)</i>		
1989	156.4	8.0
1992	149.8	7.4
1995	156.5	10.0
1998	166.1	9.2
2001	183.6	10.3
2004	221.4	9.2
2007	253.5	10.1
<i>Three-year change (percent)</i>		
1992	-4.2	-7.5
1995	4.5	35.1
1998	6.1	-8.0
2001	10.5	12.0
2004	20.6	-10.7
2007	14.5	9.8

Mean value of nonfinancial assets for families with holdings
By housing status

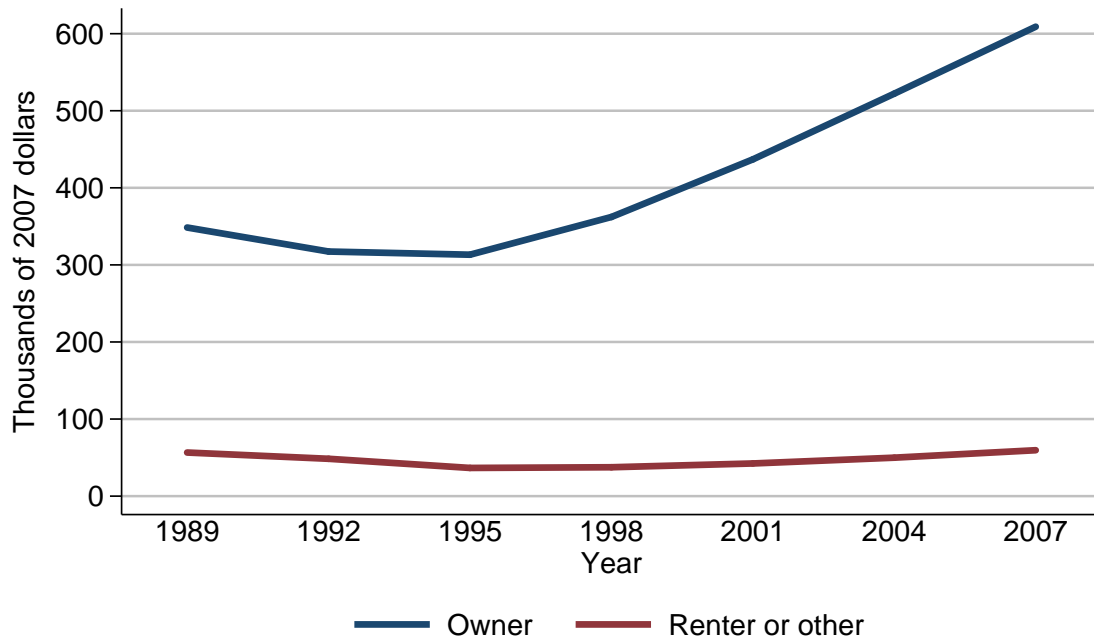

Mean value of nonfinancial assets for families with holdings

Year	Housing status	
	Owner	Renter or other
<i>Level (thousands of 2007 dollars)</i>		
1989	348.5	56.6
1992	317.3	48.5
1995	313.3	36.6
1998	362.2	37.5
2001	436.9	42.4
2004	522.2	49.9
2007	609.1	59.6
<i>Three-year change (percent)</i>		
1992	-9.0	-14.3
1995	-1.3	-24.5
1998	15.6	2.5
2001	20.6	13.1
2004	19.5	17.7
2007	16.6	19.4

Percent of families with nonfinancial assets
By percentile of net worth

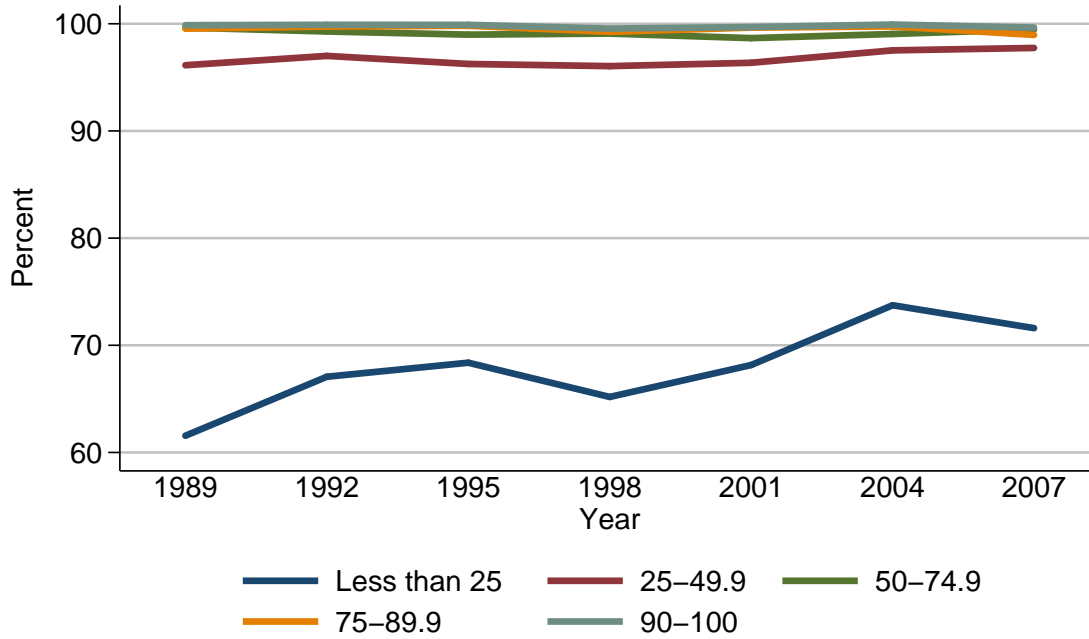

Percent of families with nonfinancial assets

Year	Percentile of net worth				
	Less than 25	25-49.9	50-74.9	75-89.9	90-100
<i>Level (percent)</i>					
1989	61.6	96.1	99.6	99.5	99.9
1992	67.1	97.0	99.3	99.7	99.9
1995	68.4	96.3	99.0	99.8	99.9
1998	65.2	96.0	99.1	99.2	99.6
2001	68.2	96.4	98.7	99.6	99.7
2004	73.7	97.5	99.0	99.8	99.9
2007	71.6	97.7	99.5	99.0	99.6
<i>Three-year change (percentage points)</i>					
1992	5.5	0.9	-0.3	0.2	0.0
1995	1.3	-0.7	-0.3	0.1	0.0
1998	-3.2	-0.3	0.1	-0.6	-0.3
2001	3.0	0.4	-0.4	0.4	0.1
2004	5.5	1.1	0.3	0.2	0.2
2007	-2.1	0.2	0.5	-0.8	-0.3

Median value of nonfinancial assets for families with holdings
By percentile of net worth

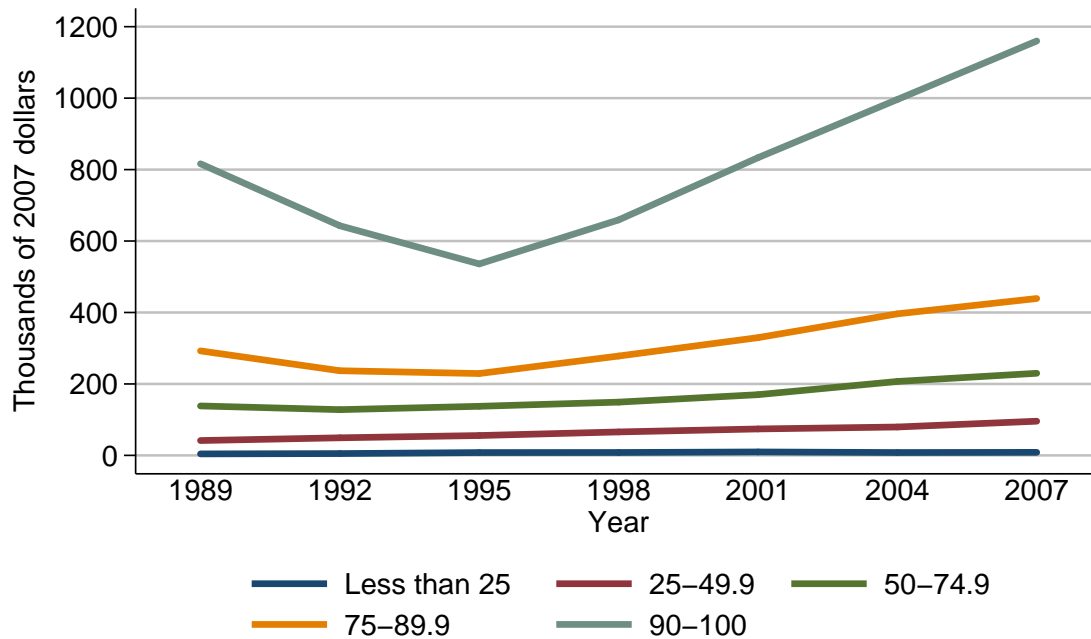

Median value of nonfinancial assets for families with holdings

Year	Percentile of net worth				
	Less than 25	25-49.9	50-74.9	75-89.9	90-100
<i>Level (thousands of 2007 dollars)</i>					
1989	4.2	41.6	138.5	292.6	816.2
1992	5.1	49.3	128.1	237.0	642.8
1995	7.9	55.7	137.4	229.1	536.1
1998	8.1	65.7	149.2	278.1	659.1
2001	9.6	74.0	170.0	329.6	833.3
2004	8.1	79.5	207.0	396.2	996.2
2007	8.6	95.7	229.8	439.2	1160.0
<i>Three-year change (percent)</i>					
1992	21.4	18.5	-7.5	-19.0	-21.2
1995	54.9	13.0	7.3	-3.3	-16.6
1998	2.5	18.0	8.6	21.4	22.9
2001	18.5	12.6	13.9	18.5	26.4
2004	-15.6	7.4	21.8	20.2	19.5
2007	6.2	20.4	11.0	10.9	16.4

Mean value of nonfinancial assets for families with holdings
By percentile of net worth

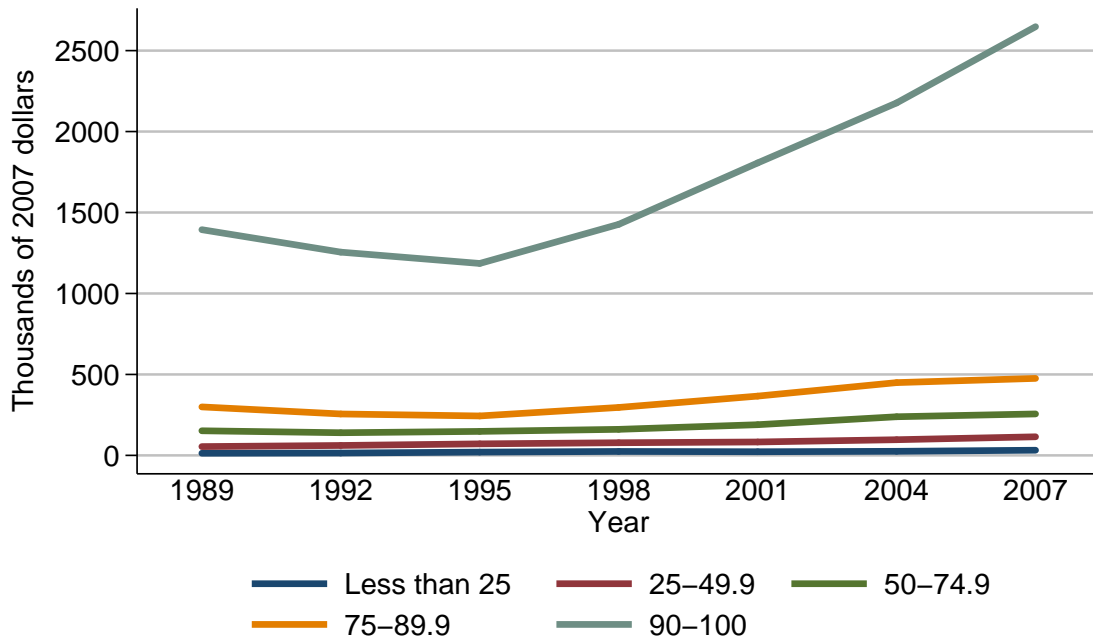

Mean value of nonfinancial assets for families with holdings

Year	Percentile of net worth				
	Less than 25	25-49.9	50-74.9	75-89.9	90-100
<i>Level (thousands of 2007 dollars)</i>					
1989	13.4	54.5	152.1	299.6	1394.0
1992	14.7	61.4	140.1	255.9	1255.4
1995	20.4	71.4	148.2	243.7	1185.6
1998	24.4	78.3	160.9	296.1	1427.1
2001	22.6	82.9	189.7	366.1	1806.3
2004	25.3	97.0	238.8	449.5	2176.9
2007	32.0	114.9	256.2	475.6	2647.7
<i>Three-year change (percent)</i>					
1992	9.7	12.7	-7.9	-14.6	-9.9
1995	38.8	16.3	5.8	-4.8	-5.6
1998	19.6	9.7	8.6	21.5	20.4
2001	-7.4	5.9	17.9	23.6	26.6
2004	11.9	17.0	25.9	22.8	20.5
2007	26.5	18.5	7.3	5.8	21.6

Percent of families with primary residence
For all families

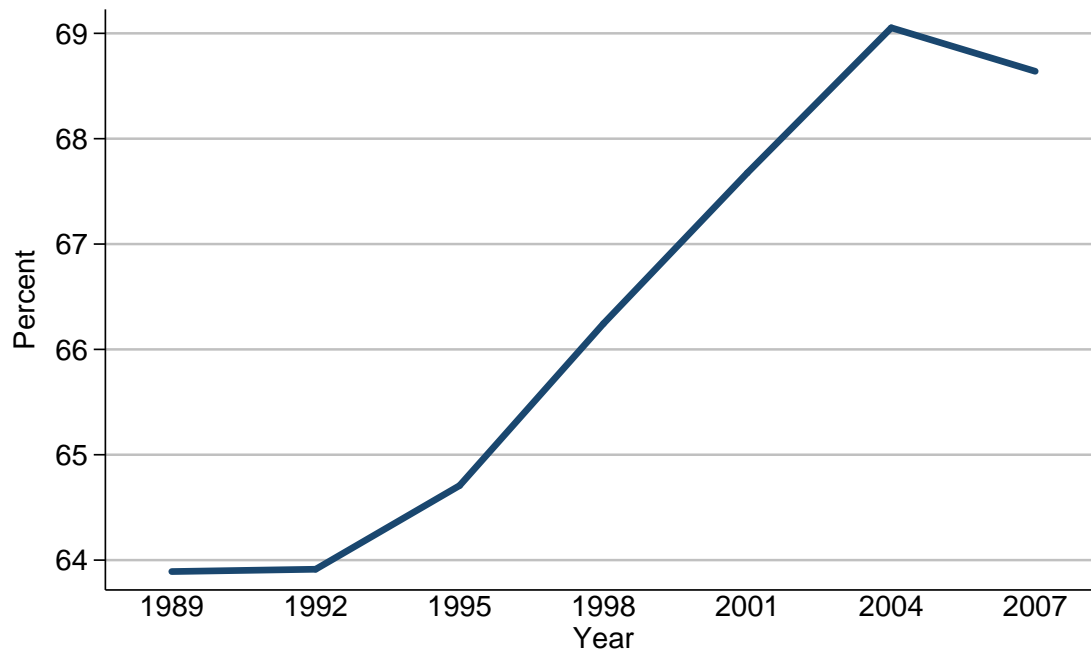

Percent of families with primary residence

Year	All families
<i>Level (percent)</i>	
1989	63.9
1992	63.9
1995	64.7
1998	66.2
2001	67.7
2004	69.1
2007	68.6
<i>Three-year change (percentage points)</i>	
1992	0.0
1995	0.8
1998	1.5
2001	1.5
2004	1.4
2007	-0.5

Median value of primary residence for families with holdings
For all families

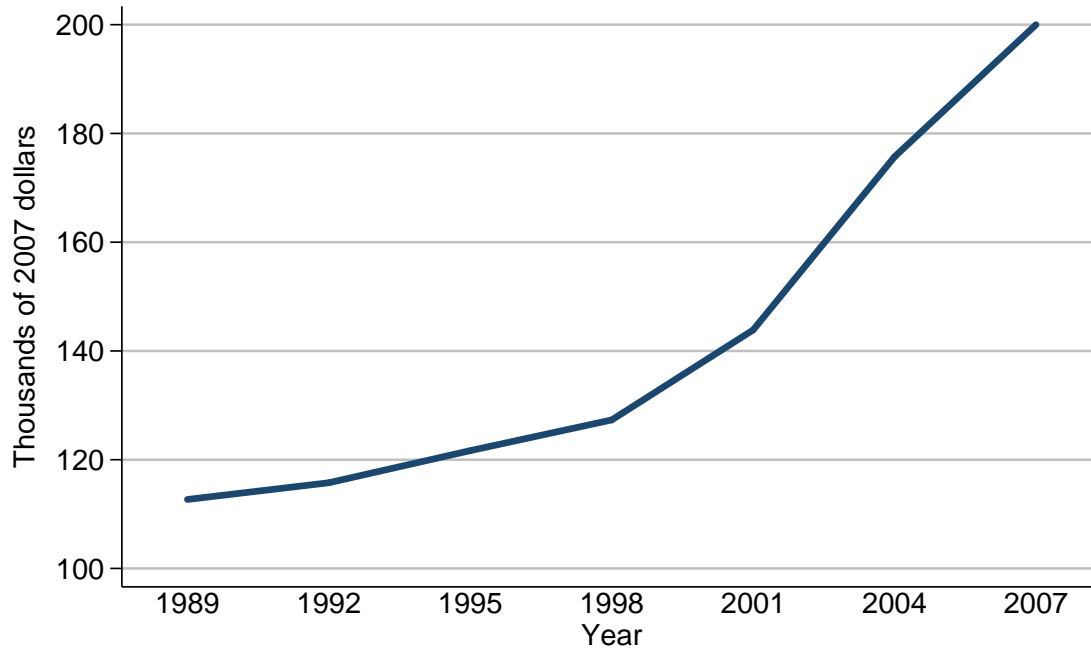

Median value of primary residence for families with holdings

Year	All families
<i>Level (thousands of 2007 dollars)</i>	
1989	112.7
1992	115.8
1995	121.7
1998	127.3
2001	143.9
2004	175.7
2007	200.0
<i>Three-year change (percent)</i>	
1992	2.8
1995	5.1
1998	4.6
2001	13.0
2004	22.1
2007	13.8

Mean value of primary residence for families with holdings
For all families

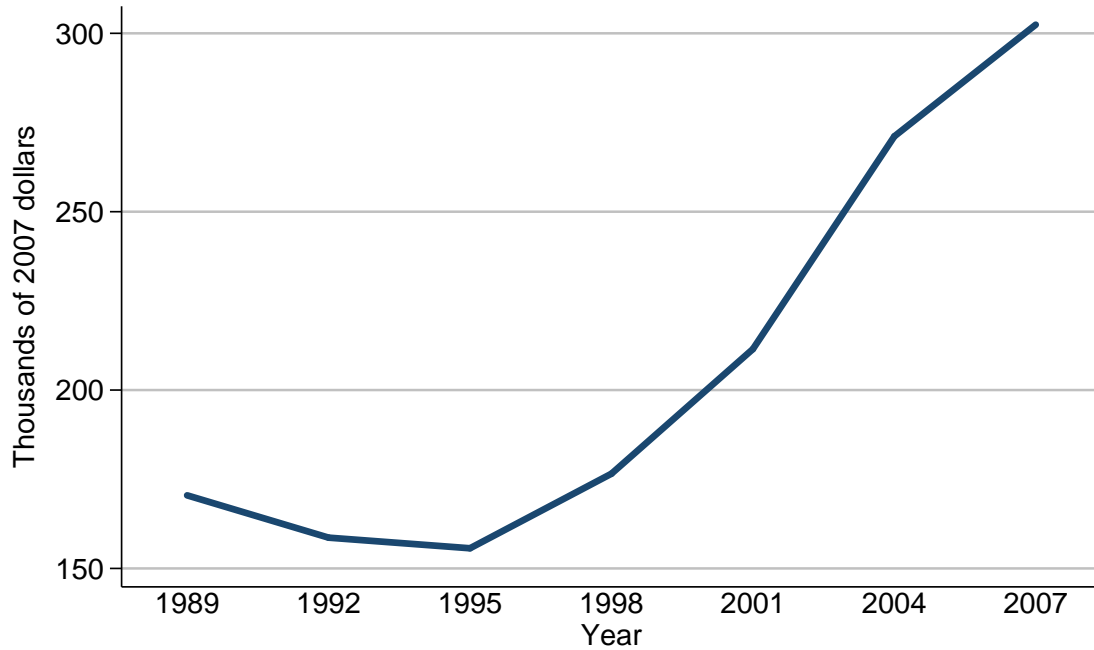

Mean value of primary residence for families with holdings

Year	All families
<i>Level (thousands of 2007 dollars)</i>	
1989	170.5
1992	158.6
1995	155.7
1998	176.6
2001	211.5
2004	271.1
2007	302.4
<i>Three-year change (percent)</i>	
1992	-7.0
1995	-1.8
1998	13.4
2001	19.8
2004	28.2
2007	11.5

Percent of families with primary residence
By percentile of income

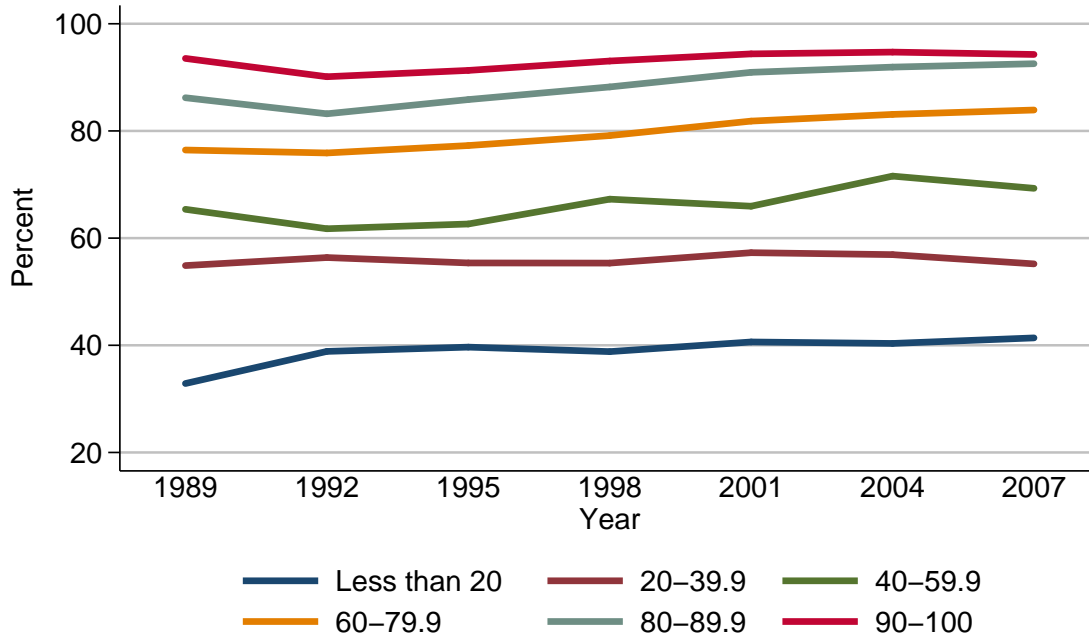

Percent of families with primary residence

Year	Percentile of income					
	Less than 20	20-39.9	40-59.9	60-79.9	80-89.9	90-100
<i>Level (percent)</i>						
1989	32.9	54.9	65.4	76.4	86.2	93.5
1992	38.9	56.4	61.8	75.9	83.2	90.1
1995	39.7	55.4	62.6	77.3	85.9	91.3
1998	38.8	55.3	67.3	79.1	88.2	93.1
2001	40.6	57.3	66.0	81.8	90.9	94.4
2004	40.3	56.9	71.6	83.1	91.9	94.7
2007	41.4	55.2	69.3	83.9	92.6	94.3
<i>Three-year change (percentage points)</i>						
1992	6.0	1.5	-3.6	-0.5	-3.0	-3.4
1995	0.8	-1.0	0.8	1.4	2.7	1.2
1998	-0.9	-0.1	4.7	1.8	2.3	1.8
2001	1.8	2.0	-1.3	2.7	2.7	1.3
2004	-0.3	-0.4	5.6	1.3	1.0	0.3
2007	1.1	-1.7	-2.3	0.8	0.7	-0.4

Median value of primary residence for families with holdings
By percentile of income

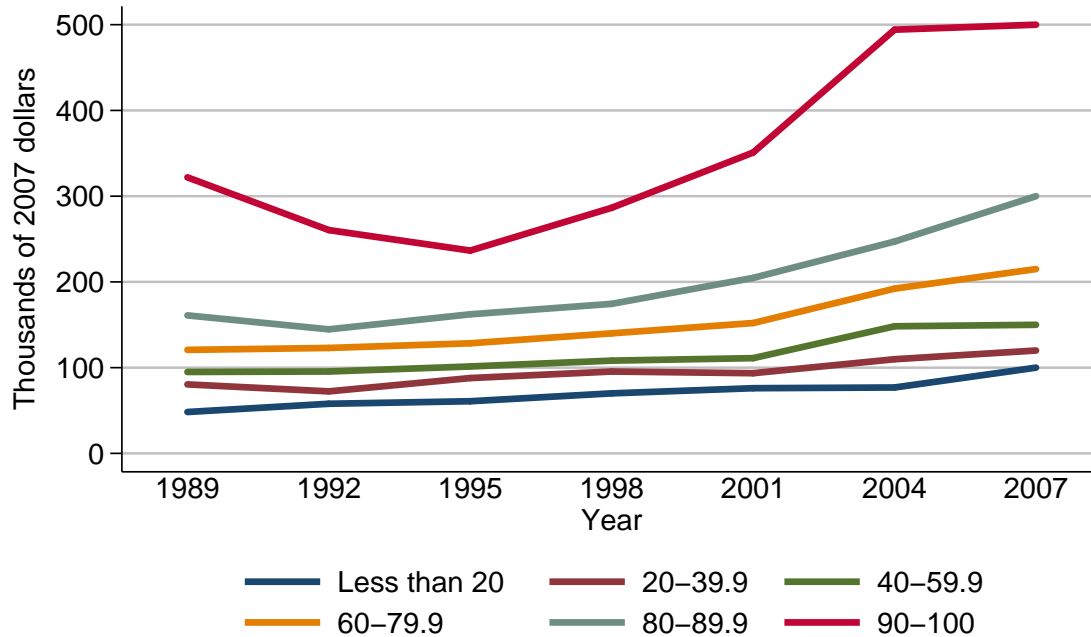

Median value of primary residence for families with holdings

Year	Percentile of income					
	Less than 20	20-39.9	40-59.9	60-79.9	80-89.9	90-100
<i>Level (thousands of 2007 dollars)</i>						
1989	48.3	80.5	95.0	120.7	161.0	322.0
1992	57.9	72.4	95.5	123.0	144.7	260.5
1995	60.8	87.9	101.4	128.4	162.2	236.6
1998	70.0	95.5	108.2	140.0	174.4	286.5
2001	76.0	93.6	111.1	152.0	204.7	350.9
2004	76.9	109.8	148.3	192.2	247.1	494.2
2007	100.0	120.0	150.0	215.0	300.0	500.0
<i>Three-year change (percent)</i>						
1992	19.9	-10.1	0.5	1.9	-10.1	-19.1
1995	5.0	21.4	6.2	4.4	12.1	-9.2
1998	15.1	8.6	6.7	9.0	7.5	21.1
2001	8.6	-2.0	2.7	8.6	17.4	22.5
2004	1.2	17.3	33.5	26.4	20.7	40.8
2007	30.0	9.3	1.1	11.9	21.4	1.2

Mean value of primary residence for families with holdings
By percentile of income

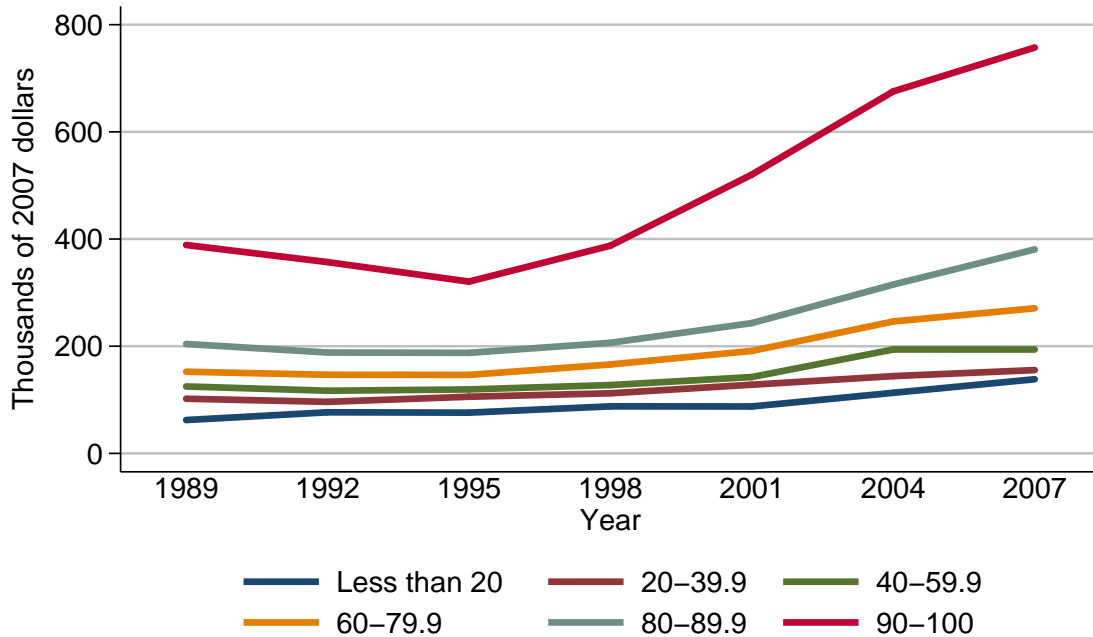

Mean value of primary residence for families with holdings

Year	Percentile of income					
	Less than 20	20-39.9	40-59.9	60-79.9	80-89.9	90-100
<i>Level (thousands of 2007 dollars)</i>						
1989	62.2	102.1	124.9	152.4	204.2	388.9
1992	76.7	96.2	117.0	146.7	188.3	357.0
1995	76.0	105.8	119.4	146.5	187.6	320.6
1998	87.8	112.2	127.5	166.0	206.5	387.7
2001	87.6	128.2	142.5	191.2	243.2	520.3
2004	113.1	144.2	193.9	246.2	315.1	675.6
2007	138.4	155.5	193.9	270.8	380.6	757.4
<i>Three-year change (percent)</i>						
1992	23.3	-5.8	-6.3	-3.7	-7.8	-8.2
1995	-0.9	10.0	2.1	-0.1	-0.4	-10.2
1998	15.5	6.0	6.8	13.3	10.1	20.9
2001	-0.2	14.3	11.8	15.2	17.8	34.2
2004	29.1	12.5	36.1	28.8	29.6	29.8
2007	22.4	7.8	0.0	10.0	20.8	12.1

Percent of families with primary residence
By age of head

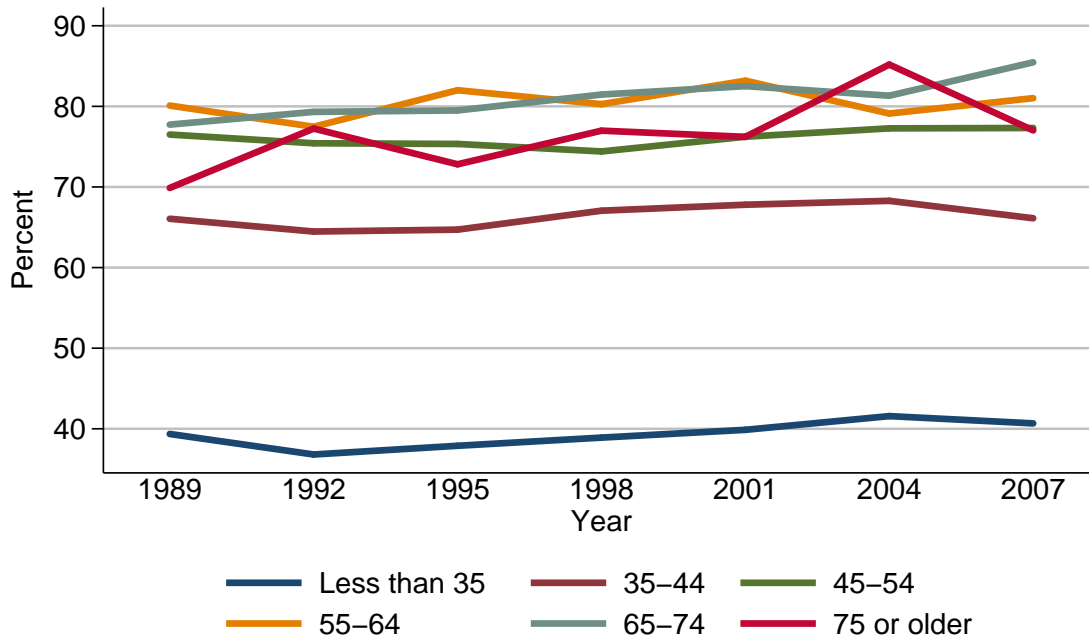

Percent of families with primary residence

Year	Age of head					
	Less than 35	35-44	45-54	55-64	65-74	75 or older
<i>Level (percent)</i>						
1989	39.4	66.1	76.5	80.1	77.7	69.9
1992	36.8	64.5	75.4	77.5	79.3	77.2
1995	37.9	64.7	75.3	82.0	79.5	72.8
1998	38.9	67.1	74.4	80.3	81.5	77.0
2001	39.9	67.8	76.2	83.2	82.5	76.2
2004	41.6	68.3	77.3	79.1	81.3	85.2
2007	40.7	66.1	77.3	81.0	85.5	77.0
<i>Three-year change (percentage points)</i>						
1992	-2.6	-1.6	-1.1	-2.6	1.6	7.3
1995	1.1	0.2	-0.1	4.5	0.2	-4.4
1998	1.0	2.4	-0.9	-1.7	2.0	4.2
2001	1.0	0.7	1.8	2.9	1.0	-0.8
2004	1.7	0.5	1.1	-4.1	-1.2	9.0
2007	-0.9	-2.2	0.0	1.9	4.2	-8.2

Median value of primary residence for families with holdings
By age of head

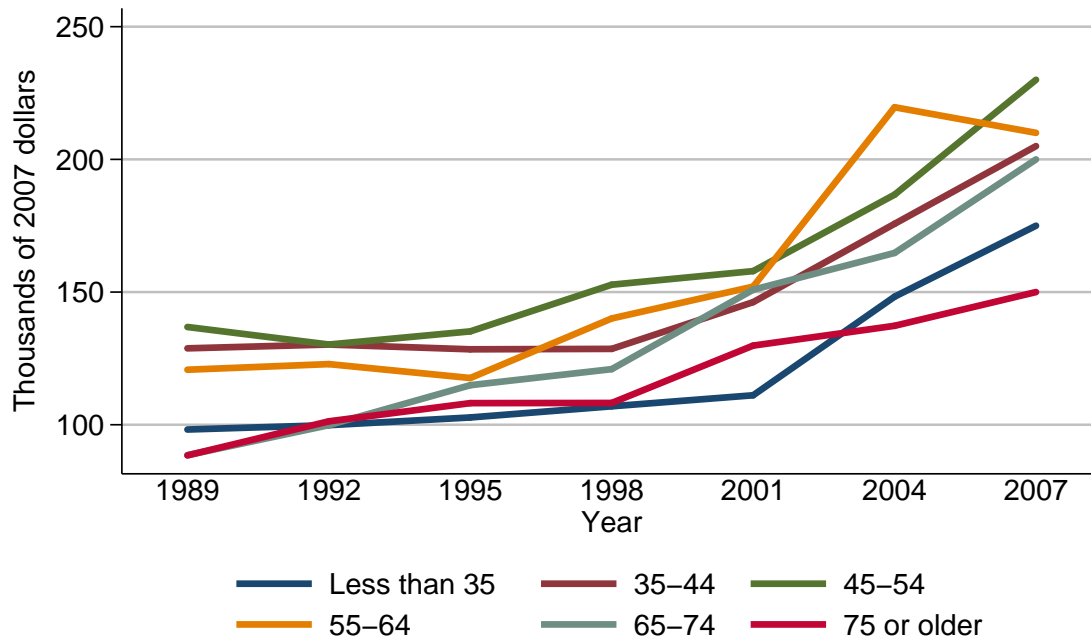

Median value of primary residence for families with holdings

Year	Age of head					
	Less than 35	35-44	45-54	55-64	65-74	75 or older
<i>Level (thousands of 2007 dollars)</i>						
1989	98.2	128.8	136.8	120.7	88.5	88.5
1992	99.8	130.2	130.2	122.9	99.8	101.3
1995	102.7	128.4	135.2	117.6	114.9	108.2
1998	106.9	128.6	152.8	140.0	121.0	108.2
2001	111.1	146.2	157.9	152.0	150.9	129.8
2004	148.3	175.7	186.7	219.7	164.7	137.3
2007	175.0	205.0	230.0	210.0	200.0	150.0
<i>Three-year change (percent)</i>						
1992	1.6	1.1	-4.8	1.8	12.8	14.5
1995	2.9	-1.4	3.8	-4.3	15.1	6.8
1998	4.1	0.2	13.0	19.0	5.3	0.0
2001	3.9	13.7	3.3	8.6	24.7	20.0
2004	33.5	20.2	18.2	44.5	9.1	5.8
2007	18.0	16.7	23.2	-4.4	21.4	9.2

Mean value of primary residence for families with holdings
By age of head

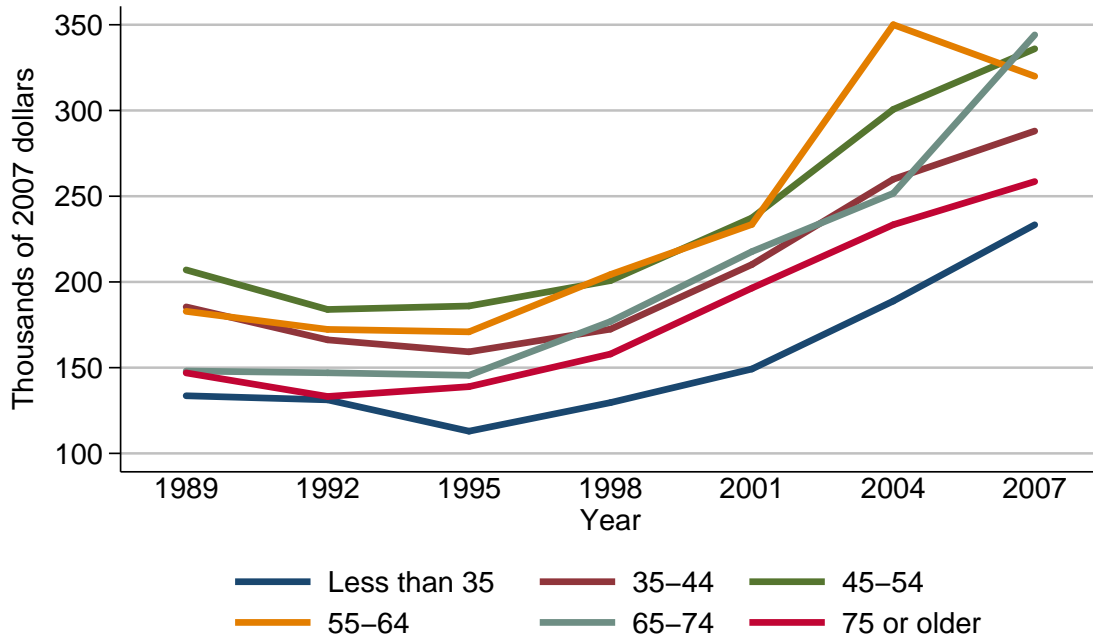

Mean value of primary residence for families with holdings

Year	Age of head					
	Less than 35	35-44	45-54	55-64	65-74	75 or older
<i>Level (thousands of 2007 dollars)</i>						
1989	133.6	185.5	207.0	182.9	148.0	146.9
1992	131.2	166.2	184.0	172.3	147.0	133.2
1995	113.0	159.2	186.0	170.9	145.5	138.9
1998	129.6	172.5	200.8	204.3	176.9	157.9
2001	149.2	210.1	237.3	233.5	217.7	196.4
2004	188.9	259.9	300.6	350.0	251.7	233.4
2007	233.3	288.0	336.0	320.0	344.1	258.6
<i>Three-year change (percent)</i>						
1992	-1.8	-10.4	-11.1	-5.8	-0.7	-9.3
1995	-13.9	-4.2	1.1	-0.8	-1.0	4.3
1998	14.7	8.4	8.0	19.5	21.6	13.7
2001	15.1	21.8	18.2	14.3	23.1	24.4
2004	26.6	23.7	26.7	49.9	15.6	18.8
2007	23.5	10.8	11.8	-8.6	36.7	10.8

Percent of families with primary residence
By family structure

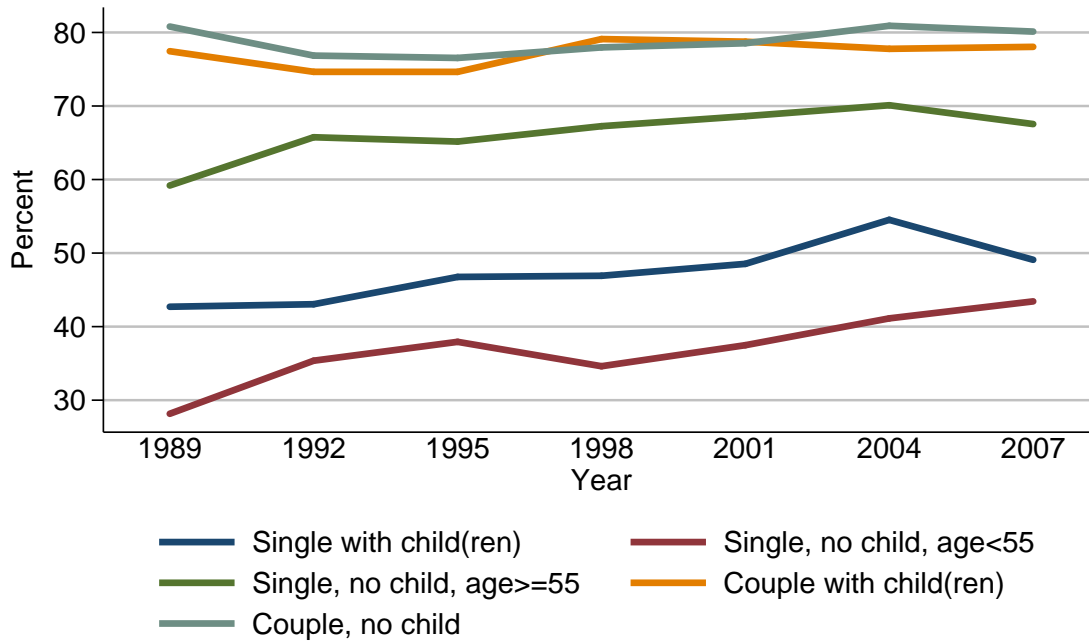

Percent of families with primary residence

Year	Family structure				
	Single with child(ren)	Single, no child, age < 55	Single, no child, age ≥ 55	Couple with child(ren)	Couple, no child
<i>Level (percent)</i>					
1989	42.7	28.2	59.2	77.5	80.8
1992	43.0	35.4	65.8	74.6	76.9
1995	46.8	37.9	65.2	74.6	76.5
1998	46.9	34.6	67.3	79.1	78.0
2001	48.5	37.5	68.6	78.7	78.5
2004	54.5	41.1	70.1	77.8	80.9
2007	49.1	43.4	67.5	78.0	80.1
<i>Three-year change (percentage points)</i>					
1992	0.3	7.2	6.6	-2.9	-3.9
1995	3.8	2.5	-0.6	0.0	-0.4
1998	0.1	-3.3	2.1	4.5	1.5
2001	1.6	2.9	1.3	-0.4	0.5
2004	6.0	3.6	1.5	-0.9	2.4
2007	-5.4	2.3	-2.6	0.2	-0.8

Median value of primary residence for families with holdings
By family structure

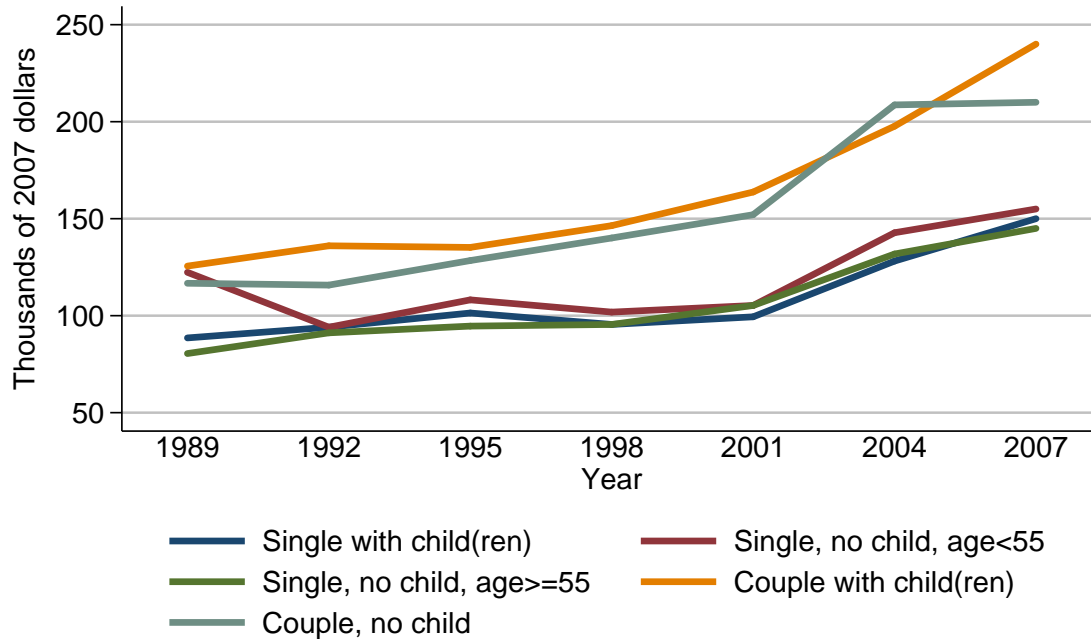

Median value of primary residence for families with holdings

Year	Family structure				
	Single with child(ren)	Single, no child, age < 55	Single, no child, age ≥ 55	Couple with child(ren)	Couple, no child
<i>Level (thousands of 2007 dollars)</i>					
1989	88.5	122.4	80.5	125.6	116.7
1992	94.1	94.1	91.2	136.0	115.8
1995	101.4	108.2	94.6	135.2	128.4
1998	95.5	101.9	95.5	146.4	140.0
2001	99.4	105.3	105.3	163.7	152.0
2004	128.2	142.8	131.8	197.7	208.7
2007	150.0	155.0	145.0	240.0	210.0
<i>Three-year change (percent)</i>					
1992	6.3	-23.1	13.3	8.3	-0.8
1995	7.8	15.0	3.7	-0.6	10.9
1998	-5.8	-5.8	1.0	8.3	9.0
2001	4.1	3.3	10.3	11.8	8.6
2004	29.0	35.6	25.2	20.8	37.3
2007	17.0	8.5	10.0	21.4	0.6

Mean value of primary residence for families with holdings
By family structure

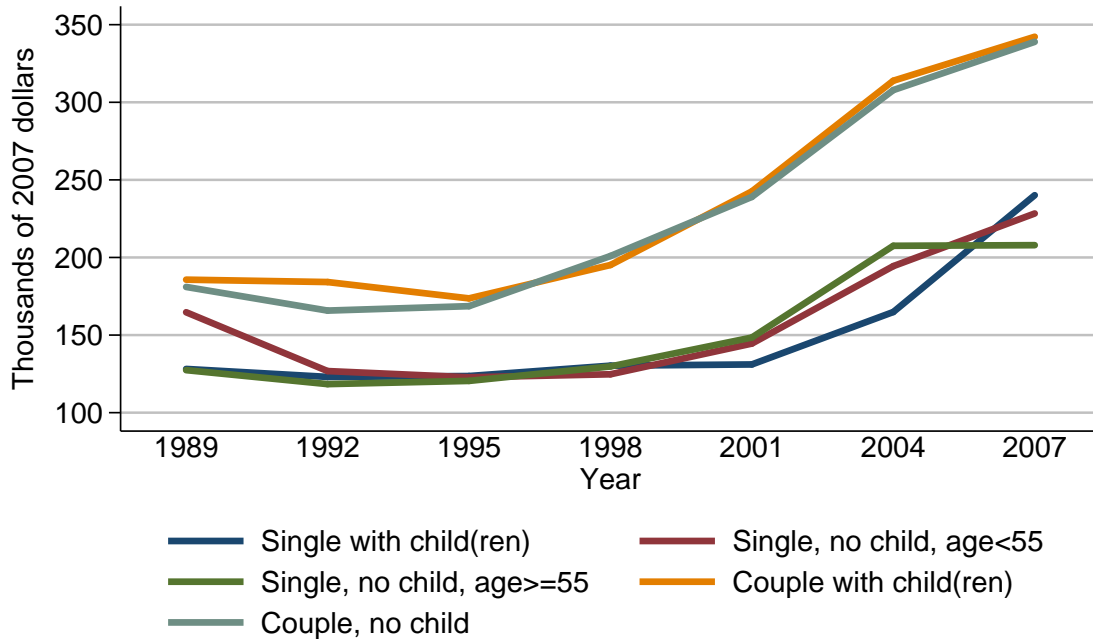

Mean value of primary residence for families with holdings

Year	Family structure				
	Single with child(ren)	Single, no child, age < 55	Single, no child, age ≥ 55	Couple with child(ren)	Couple, no child
<i>Level (thousands of 2007 dollars)</i>					
1989	128.2	164.7	127.4	185.7	181.0
1992	123.1	126.8	118.4	184.2	165.8
1995	123.6	122.8	120.5	173.6	168.6
1998	130.3	124.7	129.8	195.1	201.0
2001	131.1	144.5	148.4	242.6	239.0
2004	164.9	194.4	207.5	313.9	307.9
2007	240.1	228.3	207.9	342.2	338.9
<i>Three-year change (percent)</i>					
1992	-4.0	-23.0	-7.1	-0.8	-8.4
1995	0.4	-3.2	1.8	-5.8	1.7
1998	5.4	1.5	7.7	12.4	19.2
2001	0.6	15.9	14.3	24.3	18.9
2004	25.8	34.5	39.8	29.4	28.8
2007	45.6	17.4	0.2	9.0	10.1

**Percent of families with primary residence
By education of head**

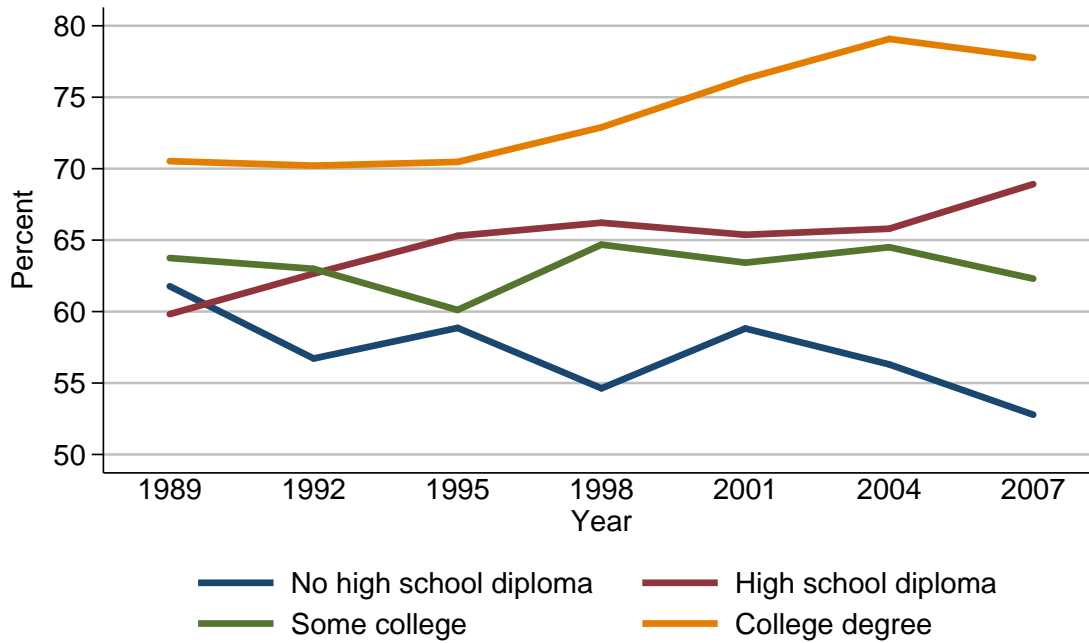

Percent of families with primary residence

Year	Education of head			
	No high school diploma	High school diploma	Some college	College degree
<i>Level (percent)</i>				
1989	61.8	59.8	63.7	70.5
1992	56.7	62.7	63.0	70.2
1995	58.9	65.3	60.1	70.5
1998	54.6	66.2	64.7	72.9
2001	58.8	65.4	63.4	76.3
2004	56.3	65.8	64.5	79.1
2007	52.8	68.9	62.3	77.8
<i>Three-year change (percentage points)</i>				
1992	-5.1	2.9	-0.7	-0.3
1995	2.2	2.6	-2.9	0.3
1998	-4.3	0.9	4.6	2.4
2001	4.2	-0.8	-1.3	3.4
2004	-2.5	0.4	1.1	2.8
2007	-3.5	3.1	-2.2	-1.3

Median value of primary residence for families with holdings
By education of head

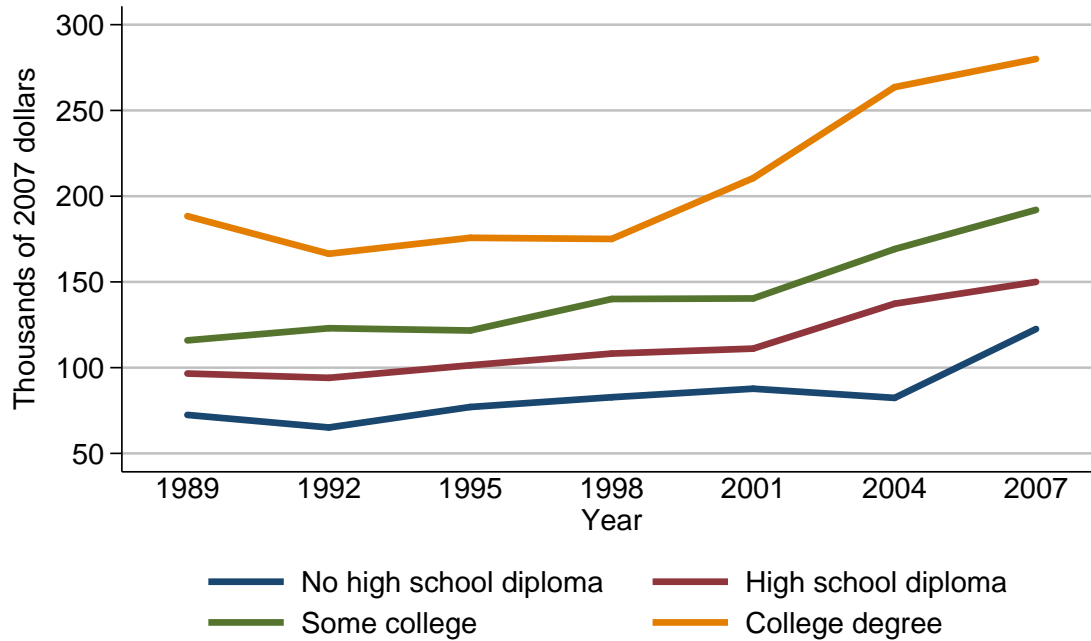

Median value of primary residence for families with holdings

Year	Education of head			
	No high school diploma	High school diploma	Some college	College degree
<i>Level (thousands of 2007 dollars)</i>				
1989	72.4	96.6	115.9	188.4
1992	65.1	94.1	123.0	166.4
1995	77.1	101.4	121.7	175.7
1998	82.8	108.2	140.0	175.1
2001	87.7	111.1	140.4	210.5
2004	82.4	137.3	169.1	263.6
2007	122.5	150.0	192.0	280.0
<i>Three-year change (percent)</i>				
1992	-10.1	-2.6	6.1	-11.7
1995	18.4	7.8	-1.1	5.6
1998	7.4	6.7	15.0	-0.3
2001	5.9	2.7	0.3	20.2
2004	-6.0	23.6	20.4	25.2
2007	48.7	9.2	13.5	6.2

Mean value of primary residence for families with holdings
By education of head

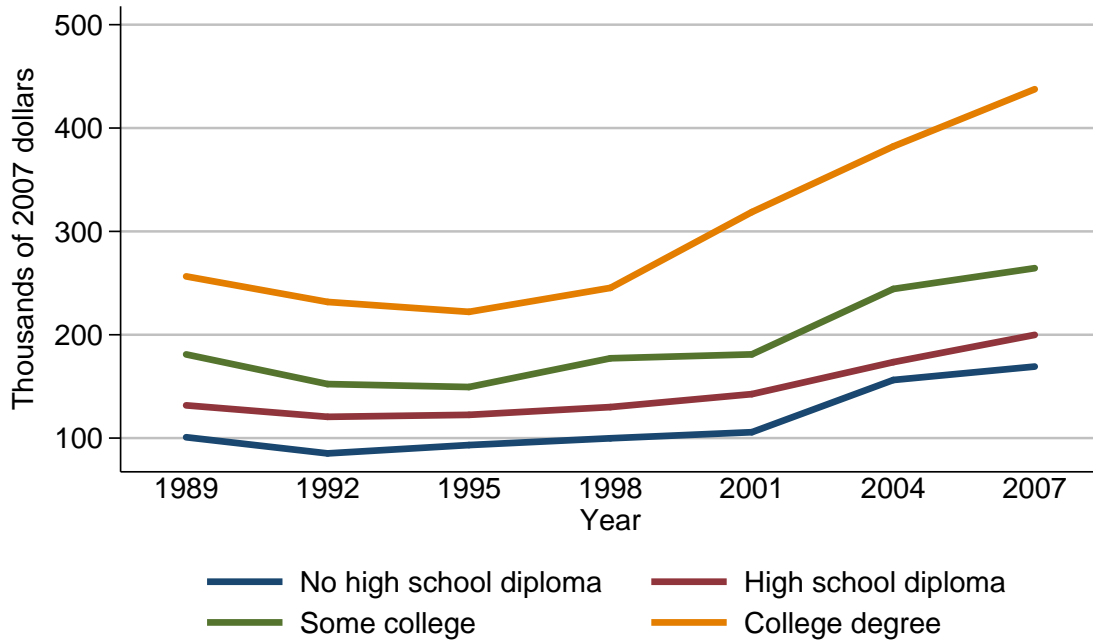

Mean value of primary residence for families with holdings

Year	Education of head			
	No high school diploma	High school diploma	Some college	College degree
<i>Level (thousands of 2007 dollars)</i>				
1989	100.8	131.7	181.0	256.5
1992	85.2	120.6	152.3	231.7
1995	93.3	122.5	149.4	222.2
1998	99.8	130.0	177.2	245.3
2001	105.7	142.6	181.0	318.7
2004	156.2	173.5	244.3	382.2
2007	169.2	199.9	264.4	437.6
<i>Three-year change (percent)</i>				
1992	-15.5	-8.4	-15.9	-9.7
1995	9.5	1.6	-1.9	-4.1
1998	7.0	6.1	18.6	10.4
2001	5.9	9.7	2.1	29.9
2004	47.8	21.7	35.0	19.9
2007	8.3	15.2	8.2	14.5

Percent of families with primary residence
By race or ethnicity of respondent

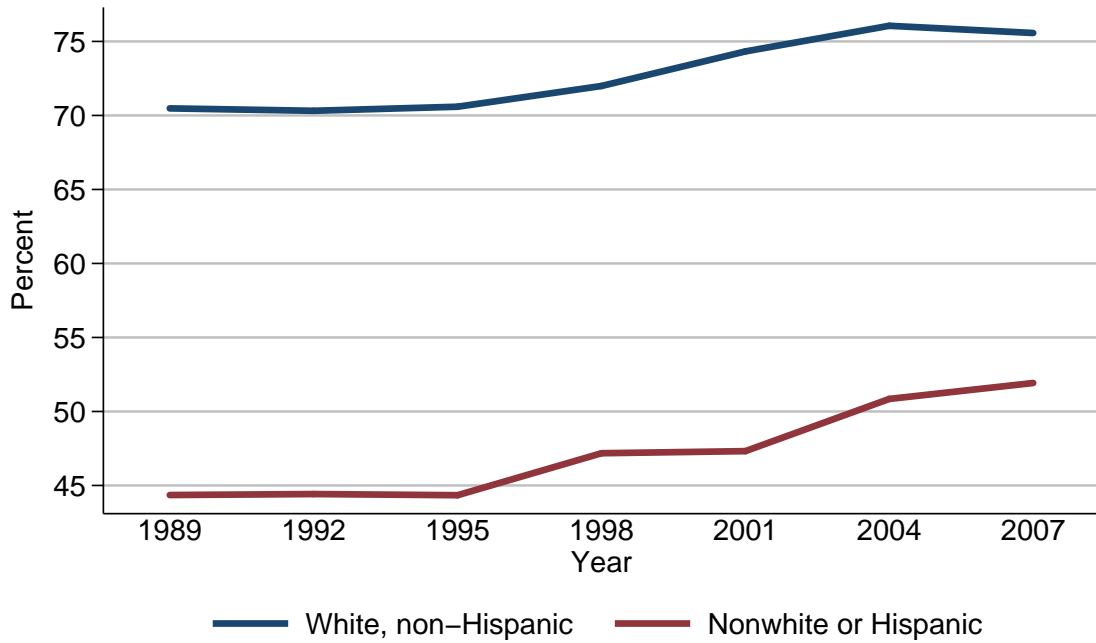

Percent of families with primary residence

Year	Race or ethnicity of respondent	
	White, non-Hispanic	Nonwhite or Hispanic
<i>Level (percent)</i>		
1989	70.5	44.4
1992	70.3	44.4
1995	70.6	44.3
1998	72.0	47.2
2001	74.3	47.3
2004	76.1	50.8
2007	75.6	51.9
<i>Three-year change (percentage points)</i>		
1992	-0.2	0.0
1995	0.3	-0.1
1998	1.4	2.9
2001	2.3	0.1
2004	1.8	3.5
2007	-0.5	1.1

Median value of primary residence for families with holdings
By race or ethnicity of respondent

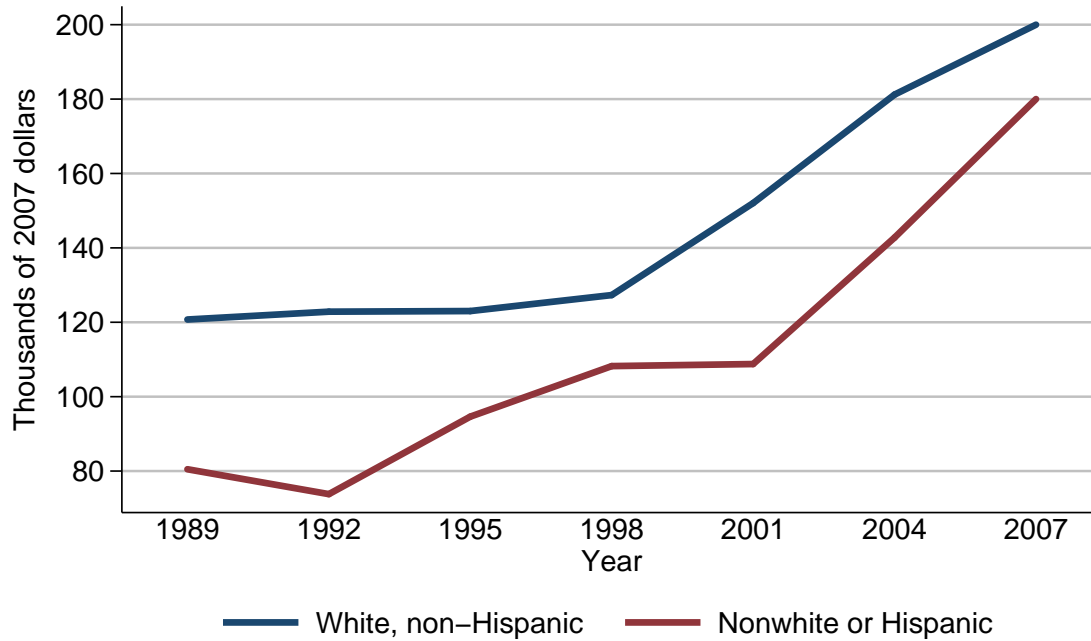

Median value of primary residence for families with holdings

Year	Race or ethnicity of respondent	
	White, non-Hispanic	Nonwhite or Hispanic
<i>Level (thousands of 2007 dollars)</i>		
1989	120.7	80.5
1992	122.9	73.8
1995	123.0	94.6
1998	127.3	108.2
2001	152.0	108.8
2004	181.2	142.8
2007	200.0	180.0
<i>Three-year change (percent)</i>		
1992	1.8	-8.3
1995	0.1	28.2
1998	3.5	14.4
2001	19.4	0.6
2004	19.2	31.2
2007	10.4	26.1

Mean value of primary residence for families with holdings
By race or ethnicity of respondent

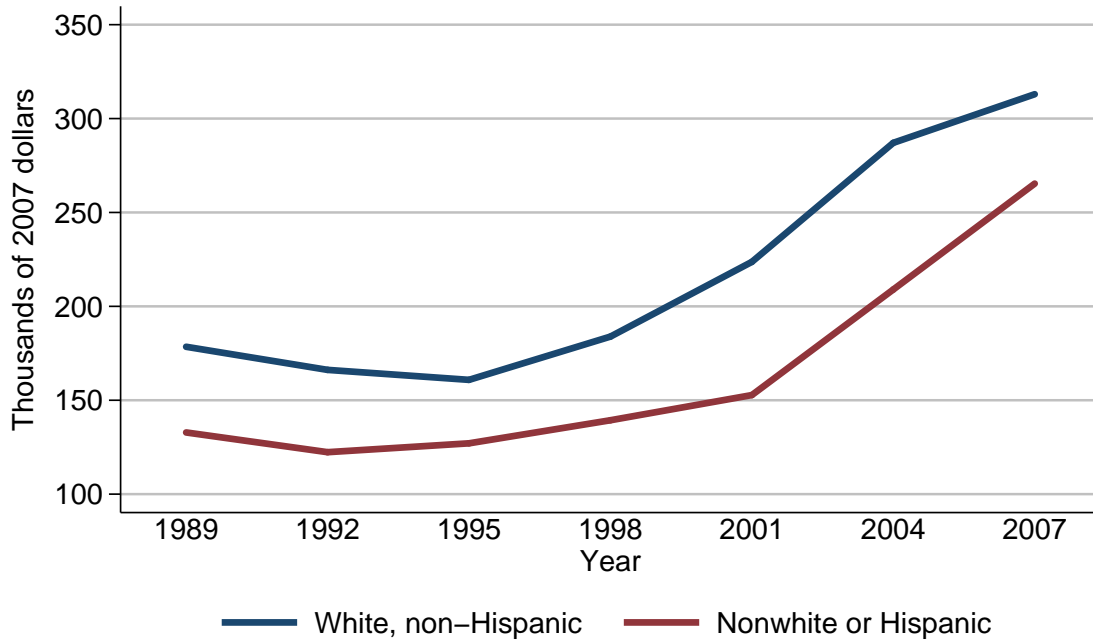

Mean value of primary residence for families with holdings

Year	Race or ethnicity of respondent	
	White, non-Hispanic	Nonwhite or Hispanic
<i>Level (thousands of 2007 dollars)</i>		
1989	178.5	132.8
1992	166.2	122.3
1995	160.9	127.1
1998	183.9	139.3
2001	223.7	152.8
2004	287.1	209.0
2007	313.0	265.4
<i>Three-year change (percent)</i>		
1992	-6.9	-7.9
1995	-3.2	3.9
1998	14.3	9.6
2001	21.6	9.7
2004	28.3	36.8
2007	9.0	27.0

Percent of families with primary residence
By current work status of head

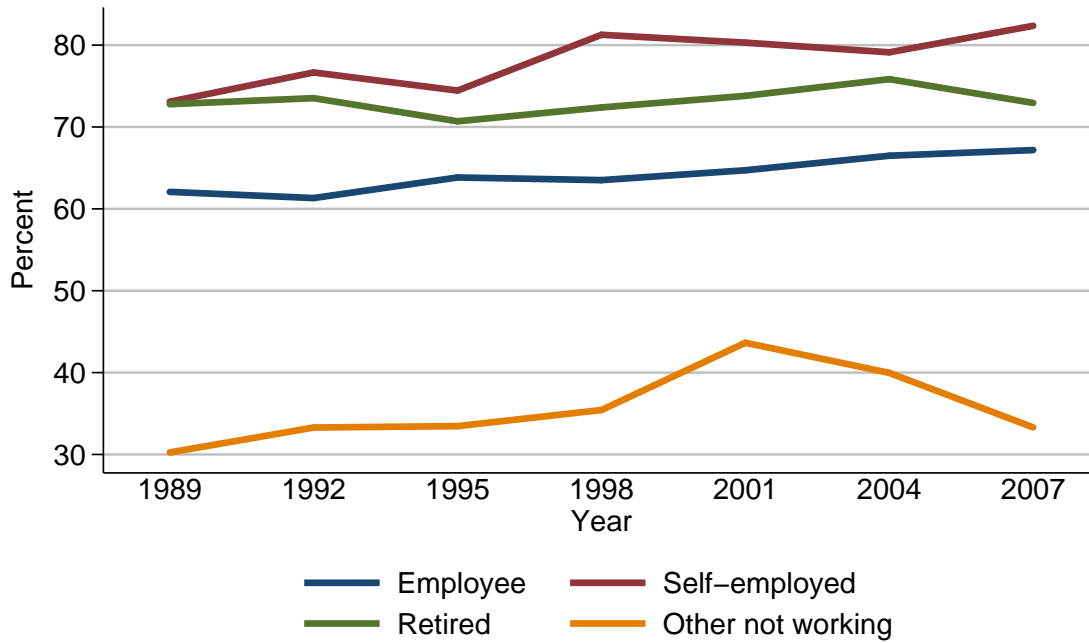

Percent of families with primary residence

Year	Current work status of head			
	Employee	Self-employed	Retired	Other not working
<i>Level (percent)</i>				
1989	62.1	73.1	72.8	30.3
1992	61.3	76.7	73.5	33.3
1995	63.8	74.5	70.7	33.5
1998	63.5	81.3	72.4	35.4
2001	64.7	80.3	73.8	43.6
2004	66.5	79.1	75.8	40.0
2007	67.2	82.4	72.9	33.3
<i>Three-year change (percentage points)</i>				
1992	-0.8	3.6	0.7	3.0
1995	2.5	-2.2	-2.8	0.2
1998	-0.3	6.8	1.7	1.9
2001	1.2	-1.0	1.4	8.2
2004	1.8	-1.2	2.0	-3.6
2007	0.7	3.3	-2.9	-6.7

Median value of primary residence for families with holdings
By current work status of head

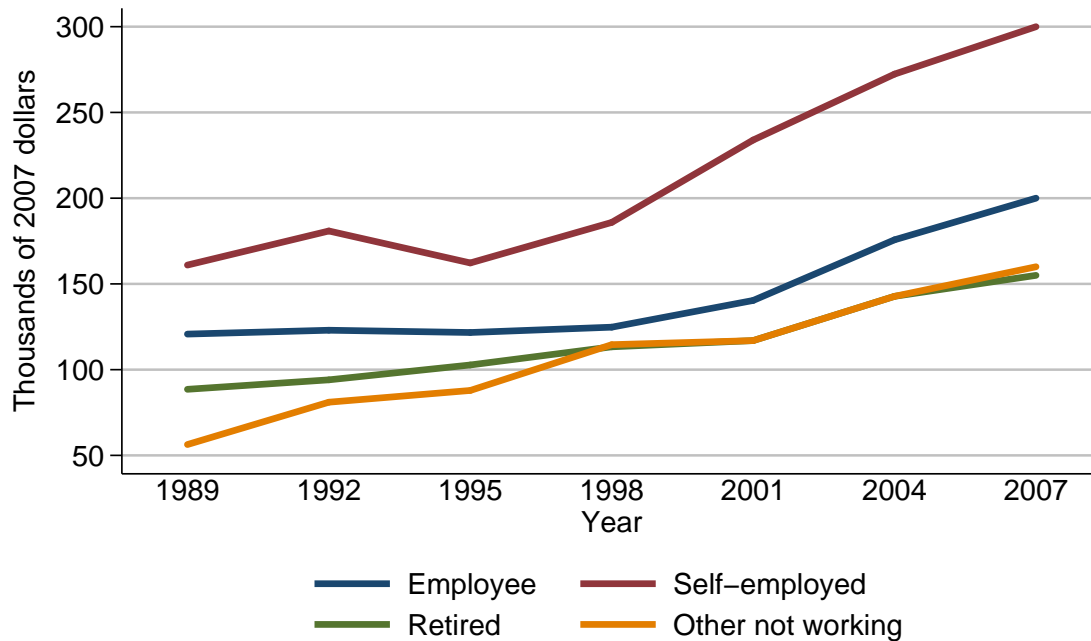

Median value of primary residence for families with holdings

Year	Current work status of head			
	Employee	Self-employed	Retired	Other not working
<i>Level (thousands of 2007 dollars)</i>				
1989	120.7	161.0	88.5	56.3
1992	123.0	180.9	94.1	81.0
1995	121.7	162.2	102.7	87.9
1998	124.8	185.9	113.3	114.6
2001	140.4	233.9	117.0	117.0
2004	175.7	272.4	142.8	142.8
2007	200.0	300.0	155.0	160.0
<i>Three-year change (percent)</i>				
1992	1.9	12.4	6.3	43.9
1995	-1.1	-10.3	9.1	8.5
1998	2.5	14.6	10.3	30.4
2001	12.5	25.8	3.3	2.1
2004	25.1	16.5	22.1	22.1
2007	13.8	10.1	8.5	12.0

Mean value of primary residence for families with holdings
By current work status of head

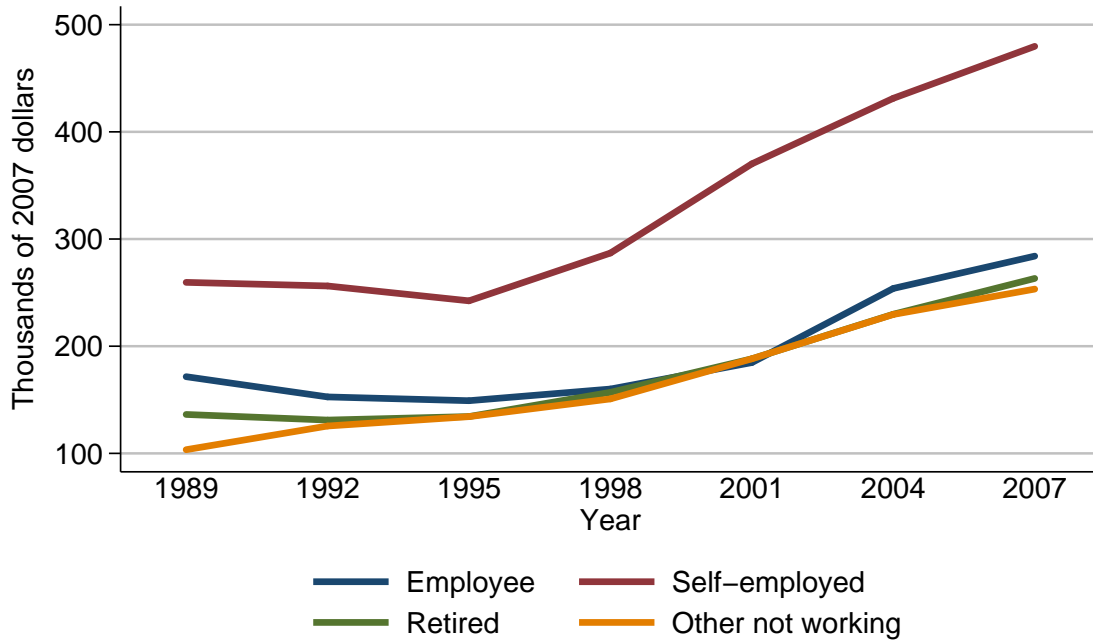

Mean value of primary residence for families with holdings

Year	Current work status of head			
	Employee	Self-employed	Retired	Other not working
<i>Level (thousands of 2007 dollars)</i>				
1989	171.6	259.6	136.3	103.5
1992	152.7	256.2	131.1	125.6
1995	149.2	242.4	134.4	134.3
1998	160.1	287.0	157.0	150.8
2001	184.8	370.2	188.3	188.3
2004	253.9	431.3	229.9	229.6
2007	284.1	479.8	263.3	253.3
<i>Three-year change (percent)</i>				
1992	-11.0	-1.3	-3.8	21.4
1995	-2.3	-5.4	2.5	6.9
1998	7.3	18.4	16.8	12.3
2001	15.4	29.0	19.9	24.9
2004	37.4	16.5	22.1	21.9
2007	11.9	11.2	14.5	10.3

Percent of families with primary residence
By current occupation of head

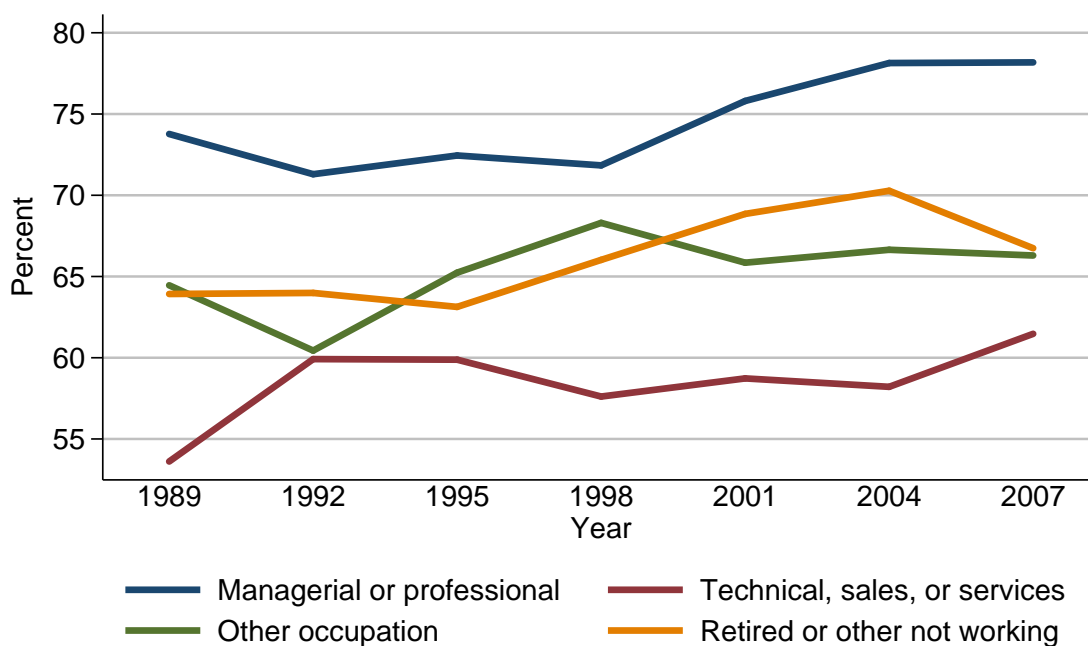

Percent of families with primary residence

Year	Current occupation of head			
	Managerial or professional	Technical, sales, or services	Other occupation	Retired or other not working
<i>Level (percent)</i>				
1989	73.8	53.6	64.5	63.9
1992	71.3	59.9	60.4	64.0
1995	72.4	59.9	65.2	63.1
1998	71.8	57.6	68.3	66.0
2001	75.8	58.7	65.8	68.9
2004	78.1	58.2	66.6	70.3
2007	78.2	61.5	66.3	66.7
<i>Three-year change (percentage points)</i>				
1992	-2.5	6.3	-4.1	0.1
1995	1.1	0.0	4.8	-0.9
1998	-0.6	-2.3	3.1	2.9
2001	4.0	1.1	-2.5	2.9
2004	2.3	-0.5	0.8	1.4
2007	0.1	3.3	-0.3	-3.6

Median value of primary residence for families with holdings
By current occupation of head

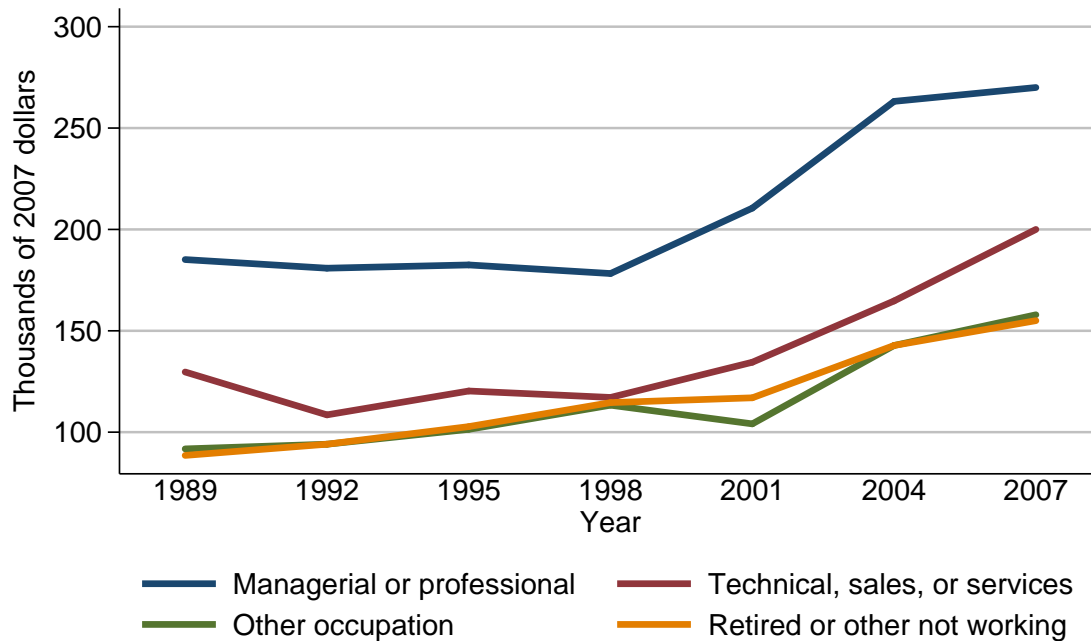

Median value of primary residence for families with holdings

Year	Current occupation of head			
	Managerial or professional	Technical, sales, or services	Other occupation	Retired or other not working
<i>Level (thousands of 2007 dollars)</i>				
1989	185.1	129.7	91.8	88.5
1992	180.9	108.5	94.1	94.1
1995	182.5	120.3	101.4	102.7
1998	178.2	117.1	113.3	114.6
2001	210.5	134.5	104.1	117.0
2004	263.2	164.7	142.8	142.8
2007	270.0	200.0	157.9	155.0
<i>Three-year change (percent)</i>				
1992	-2.3	-16.3	2.5	6.3
1995	0.9	10.9	7.8	9.1
1998	-2.4	-2.7	11.7	11.6
2001	18.1	14.9	-8.1	2.1
2004	25.0	22.5	37.2	22.1
2007	2.6	21.4	10.6	8.5

Mean value of primary residence for families with holdings
By current occupation of head

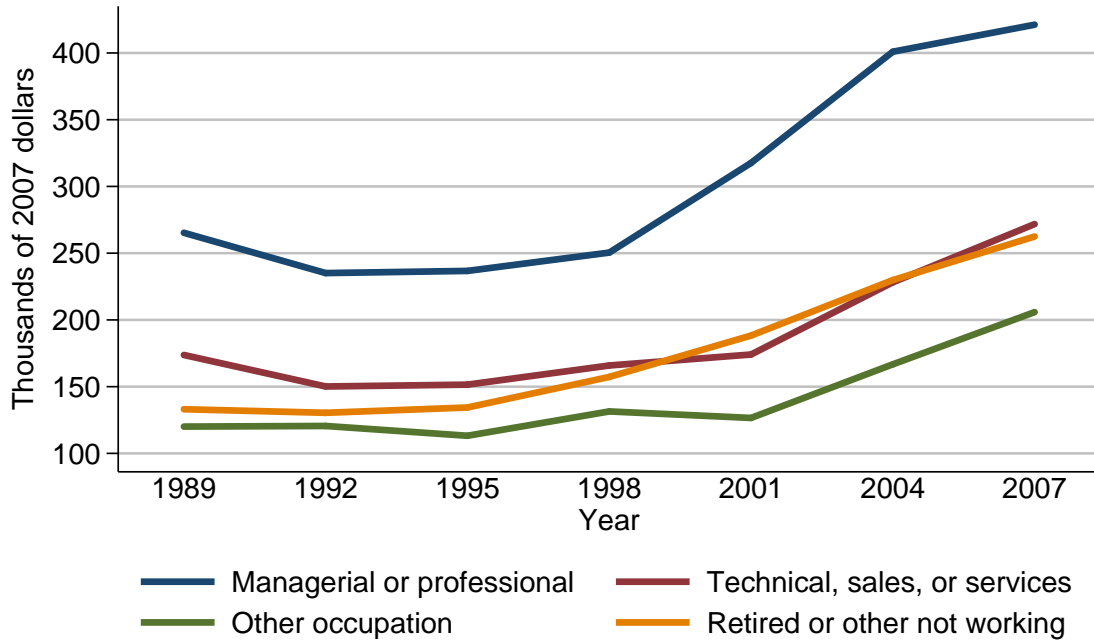

Mean value of primary residence for families with holdings

Year	Current occupation of head			
	Managerial or professional	Technical, sales, or services	Other occupation	Retired or other not working
<i>Level (thousands of 2007 dollars)</i>				
1989	265.3	173.8	120.1	133.1
1992	235.1	150.1	120.6	130.4
1995	236.7	151.5	113.2	134.4
1998	250.5	165.9	131.4	157.3
2001	317.6	174.1	126.6	188.3
2004	401.0	228.2	166.7	229.8
2007	421.2	271.8	205.8	262.5
<i>Three-year change (percent)</i>				
1992	-11.4	-13.6	0.4	-2.0
1995	0.7	0.9	-6.1	3.1
1998	5.8	9.5	16.1	17.0
2001	26.8	4.9	-3.7	19.7
2004	26.3	31.1	31.7	22.0
2007	5.0	19.1	23.5	14.2

Percent of families with primary residence
By region

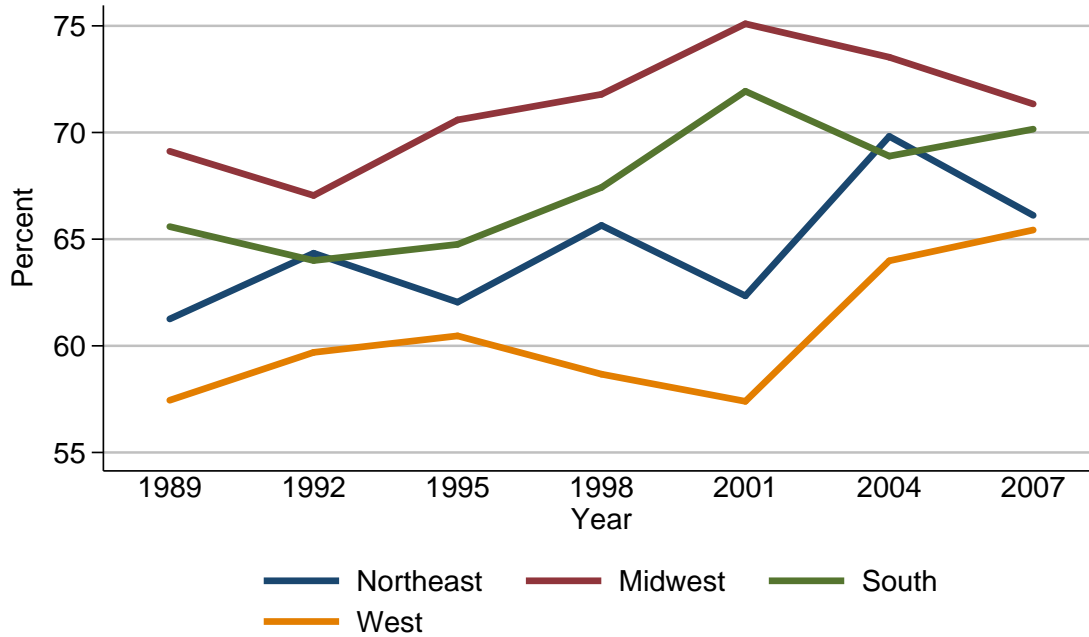

Percent of families with primary residence

Year	Region			
	Northeast	Midwest	South	West
<i>Level (percent)</i>				
1989	61.3	69.1	65.6	57.4
1992	64.3	67.0	64.0	59.7
1995	62.0	70.6	64.8	60.5
1998	65.6	71.8	67.4	58.7
2001	62.3	75.1	71.9	57.4
2004	69.8	73.5	68.9	64.0
2007	66.1	71.3	70.2	65.4
<i>Three-year change (percentage points)</i>				
1992	3.0	-2.1	-1.6	2.3
1995	-2.3	3.6	0.8	0.8
1998	3.6	1.2	2.6	-1.8
2001	-3.3	3.3	4.5	-1.3
2004	7.5	-1.6	-3.0	6.6
2007	-3.7	-2.2	1.3	1.4

Median value of primary residence for families with holdings
By region

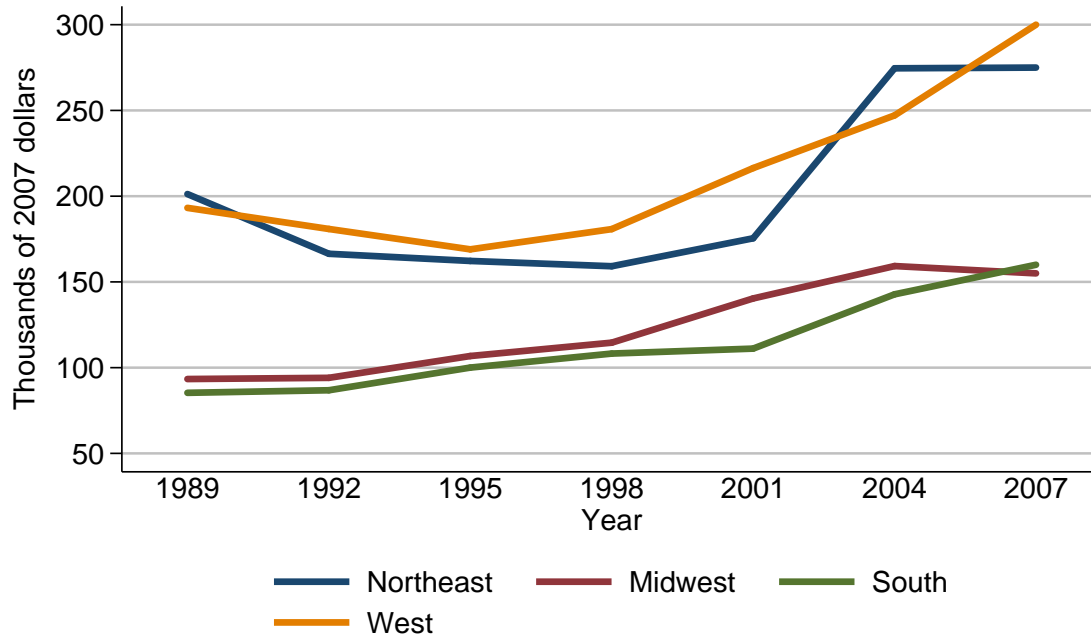

Median value of primary residence for families with holdings

Year	Region			
	Northeast	Midwest	South	West
<i>Level (thousands of 2007 dollars)</i>				
1989	201.2	93.4	85.3	193.2
1992	166.4	94.1	86.8	180.9
1995	162.2	106.8	100.0	169.0
1998	159.1	114.6	108.2	180.8
2001	175.4	140.4	111.1	216.4
2004	274.6	159.3	142.8	247.1
2007	275.0	155.0	160.0	300.0
<i>Three-year change (percent)</i>				
1992	-17.3	0.7	1.8	-6.4
1995	-2.5	13.5	15.2	-6.6
1998	-1.9	7.3	8.2	7.0
2001	10.2	22.5	2.7	19.7
2004	56.6	13.5	28.5	14.2
2007	0.1	-2.7	12.0	21.4

Mean value of primary residence for families with holdings
By region

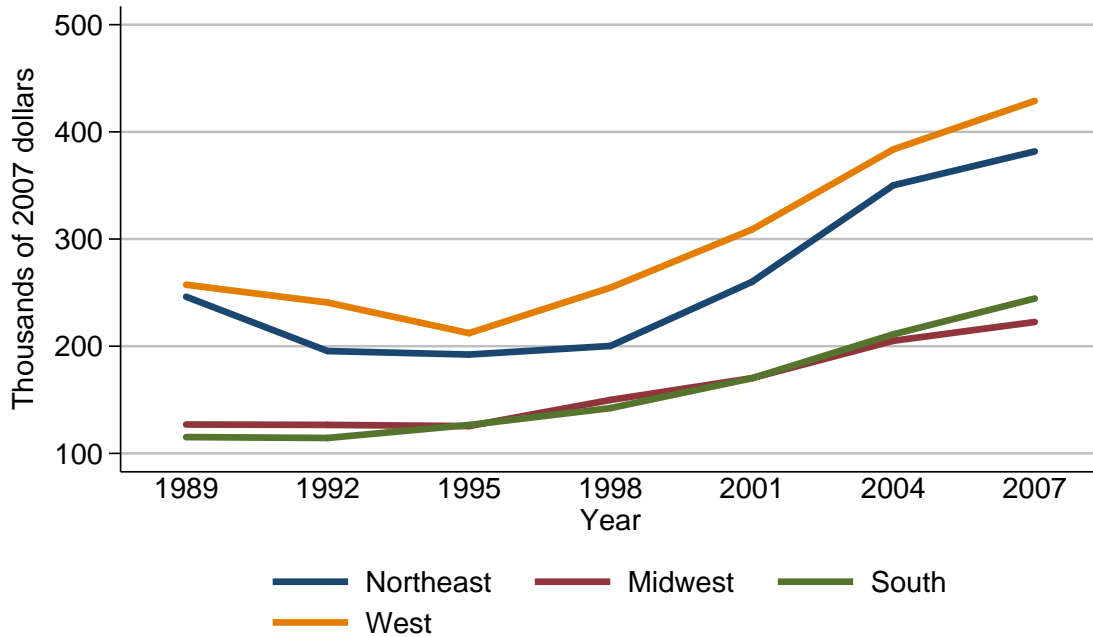

Mean value of primary residence for families with holdings

Year	Region			
	Northeast	Midwest	South	West
<i>Level (thousands of 2007 dollars)</i>				
1989	246.2	127.0	115.2	257.4
1992	195.5	126.6	114.4	240.8
1995	192.2	125.5	126.5	212.2
1998	200.3	149.9	142.2	254.6
2001	260.0	170.2	170.1	308.8
2004	350.1	205.1	211.1	383.7
2007	381.7	222.6	244.5	428.9
<i>Three-year change (percent)</i>				
1992	-20.6	-0.3	-0.7	-6.4
1995	-1.7	-0.9	10.6	-11.9
1998	4.2	19.4	12.4	20.0
2001	29.8	13.5	19.6	21.3
2004	34.7	20.5	24.1	24.3
2007	9.0	8.5	15.8	11.8

Percent of families with primary residence
By urbanicity

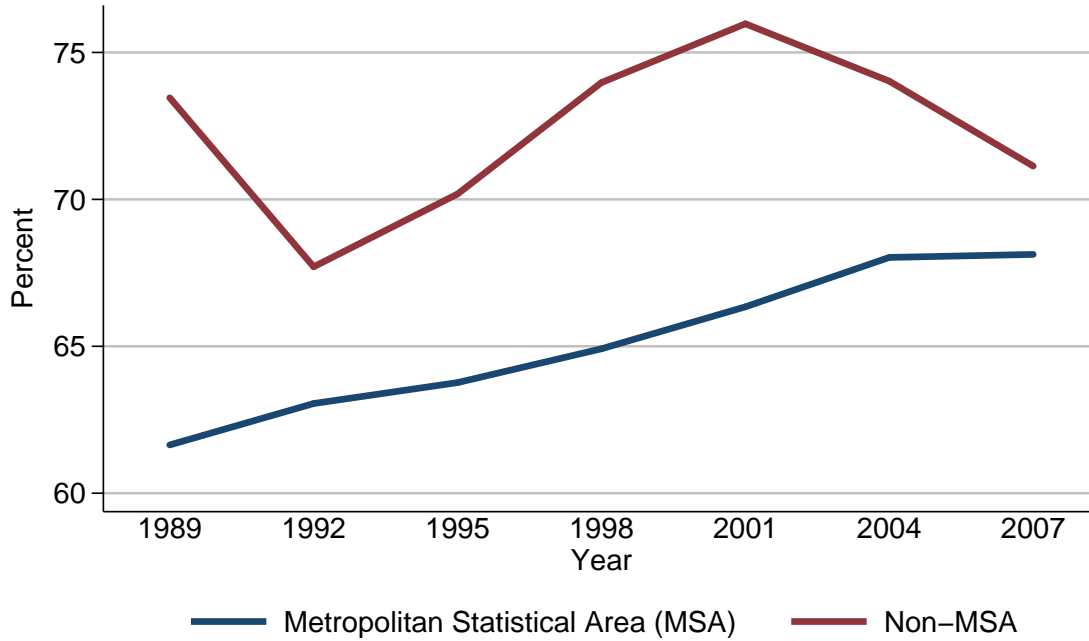

Percent of families with primary residence

Year	Urbanicity	
	Metropolitan Statistical Area (MSA)	Non-MSA
<i>Level (percent)</i>		
1989	61.6	73.5
1992	63.1	67.7
1995	63.8	70.2
1998	64.9	74.0
2001	66.3	76.0
2004	68.0	74.0
2007	68.1	71.1
<i>Three-year change (percentage points)</i>		
1992	1.5	-5.8
1995	0.7	2.5
1998	1.1	3.8
2001	1.4	2.0
2004	1.7	-2.0
2007	0.1	-2.9

Median value of primary residence for families with holdings
By urbanicity

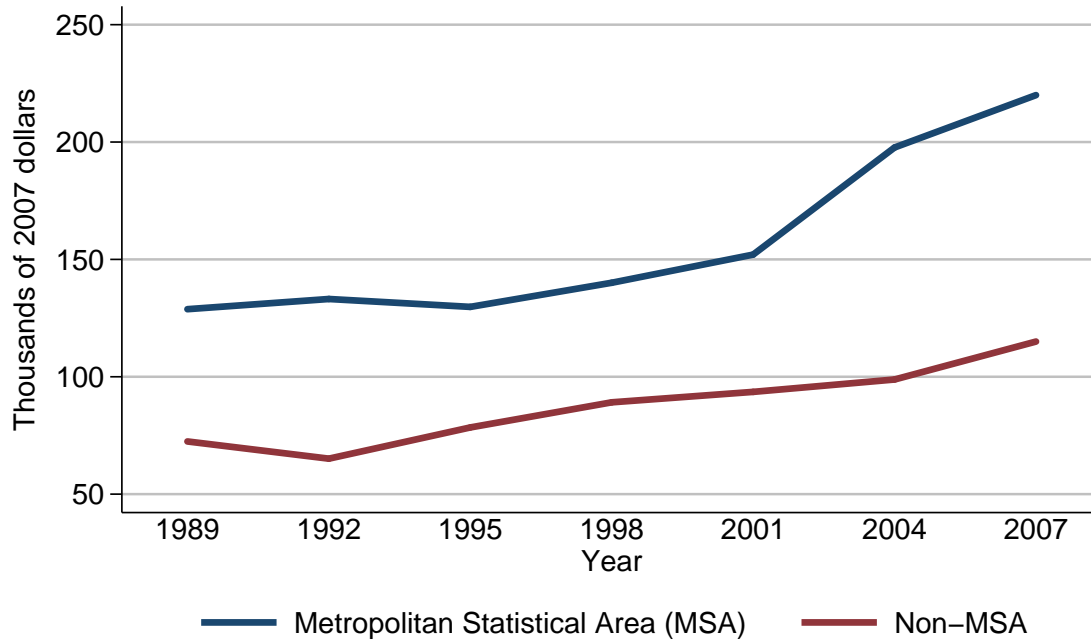

Median value of primary residence for families with holdings

Year	Urbanicity	
	Metropolitan Statistical Area (MSA)	Non-MSA
<i>Level (thousands of 2007 dollars)</i>		
1989	128.8	72.4
1992	133.1	65.1
1995	129.8	78.4
1998	140.0	89.1
2001	152.0	93.6
2004	197.7	98.8
2007	220.0	115.0
<i>Three-year change (percent)</i>		
1992	3.3	-10.1
1995	-2.5	20.4
1998	7.9	13.6
2001	8.6	5.1
2004	30.1	5.6
2007	11.3	16.4

Mean value of primary residence for families with holdings
By urbanicity

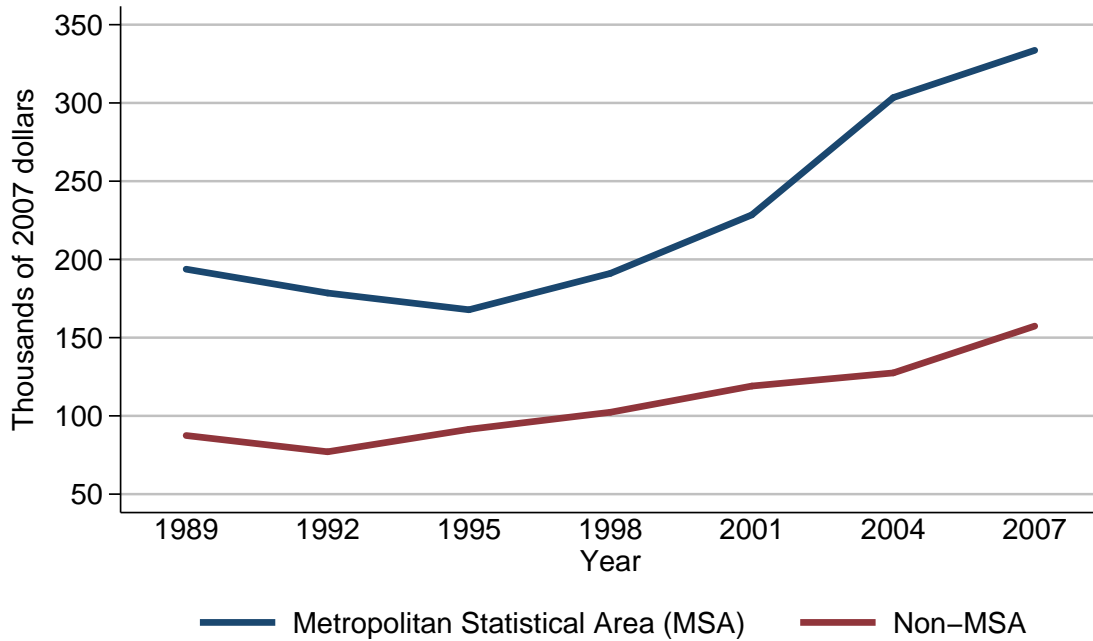

Mean value of primary residence for families with holdings

Year	Urbanicity	
	Metropolitan Statistical Area (MSA)	Non-MSA
<i>Level (thousands of 2007 dollars)</i>		
1989	193.8	87.5
1992	178.5	77.1
1995	167.8	91.4
1998	191.1	102.3
2001	228.5	119.1
2004	303.4	127.5
2007	333.6	157.4
<i>Three-year change (percent)</i>		
1992	-7.9	-11.9
1995	-6.0	18.5
1998	13.9	11.9
2001	19.6	16.4
2004	32.8	7.1
2007	10.0	23.5

**Percent of families with primary residence
By housing status**

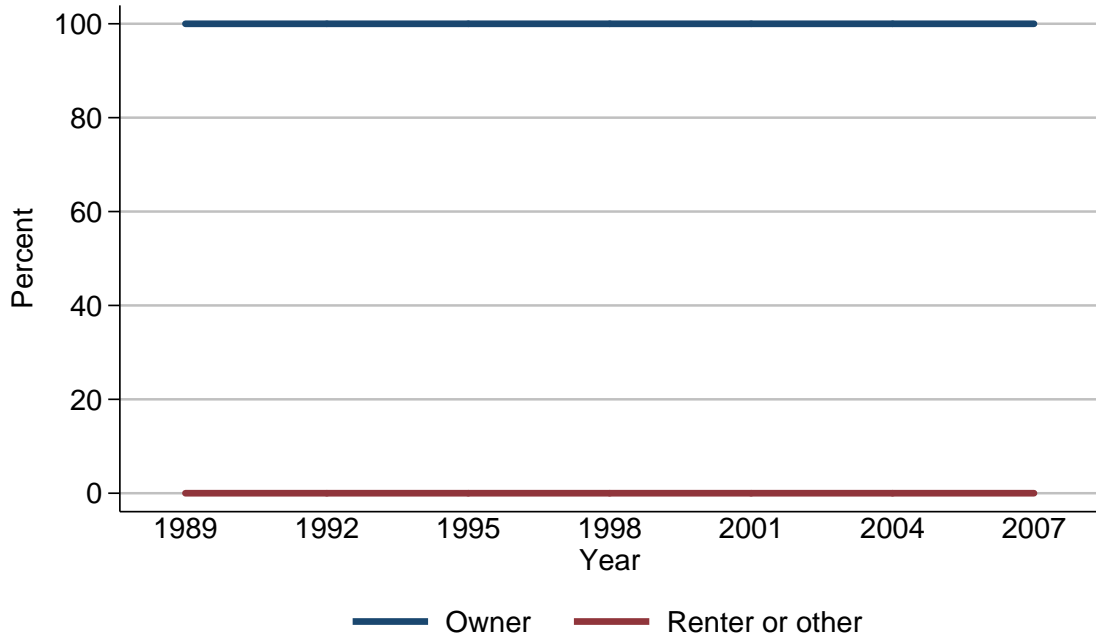

Percent of families with primary residence

Year	Housing status	
	Owner	Renter or other
<i>Level (percent)</i>		
1989	100.0	0.0
1992	100.0	0.0
1995	100.0	0.0
1998	100.0	0.0
2001	100.0	0.0
2004	100.0	0.0
2007	100.0	0.0
<i>Three-year change (percentage points)</i>		
1992	0.0	0.0
1995	0.0	0.0
1998	0.0	0.0
2001	0.0	0.0
2004	0.0	0.0
2007	0.0	0.0

Median value of primary residence for families with holdings
By housing status

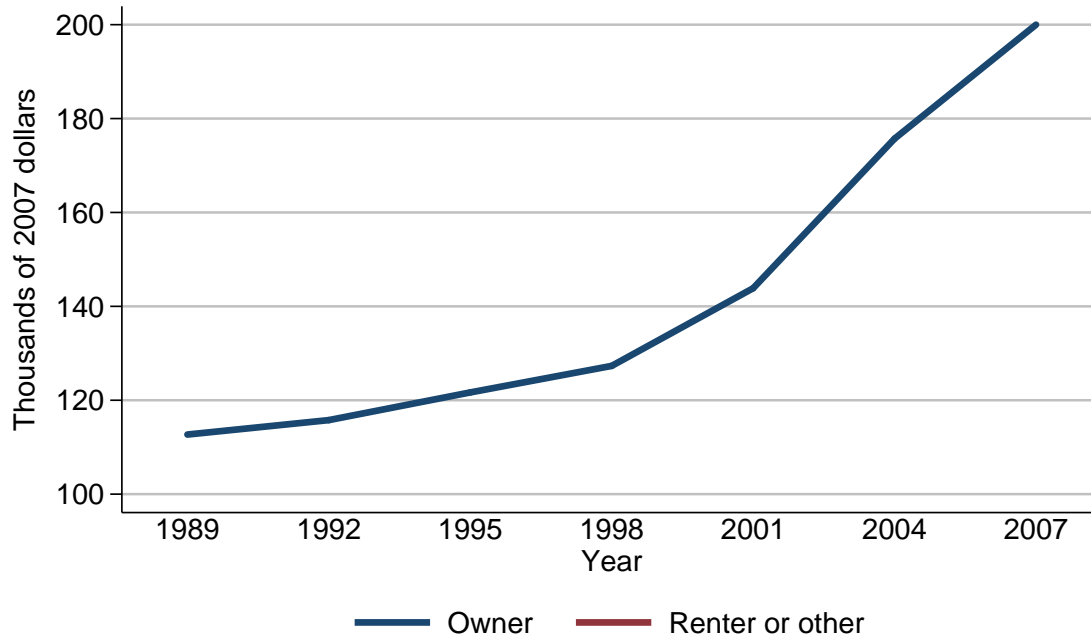

Median value of primary residence for families with holdings

Year	Housing status	
	Owner	Renter or other
<i>Level (thousands of 2007 dollars)</i>		
1989	112.7	.
1992	115.8	.
1995	121.7	.
1998	127.3	.
2001	143.9	.
2004	175.7	.
2007	200.0	.
<i>Three-year change (percent)</i>		
1992	2.8	.
1995	5.1	.
1998	4.6	.
2001	13.0	.
2004	22.1	.
2007	13.8	.

Mean value of primary residence for families with holdings
By housing status

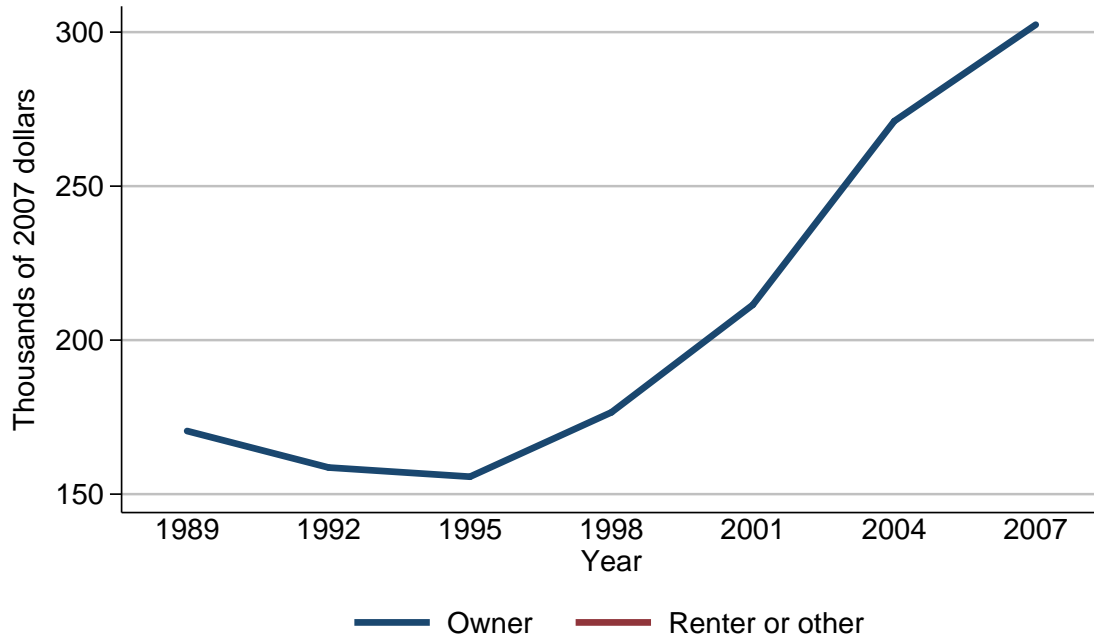

Mean value of primary residence for families with holdings

Year	Housing status	
	Owner	Renter or other
<i>Level (thousands of 2007 dollars)</i>		
1989	170.5	.
1992	158.6	.
1995	155.7	.
1998	176.6	.
2001	211.5	.
2004	271.1	.
2007	302.4	.
<i>Three-year change (percent)</i>		
1992	-7.0	.
1995	-1.8	.
1998	13.4	.
2001	19.8	.
2004	28.2	.
2007	11.5	.

Percent of families with primary residence
By percentile of net worth

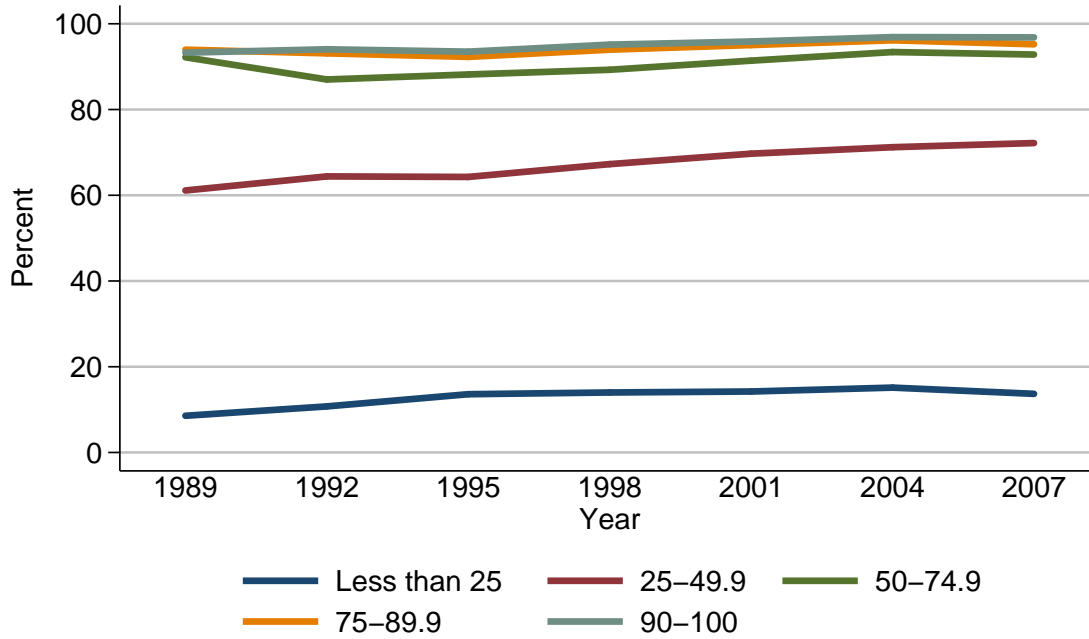

Percent of families with primary residence

Year	Percentile of net worth				
	Less than 25	25-49.9	50-74.9	75-89.9	90-100
<i>Level (percent)</i>					
1989	8.6	61.1	92.2	94.0	93.3
1992	10.7	64.4	87.0	93.1	94.1
1995	13.6	64.3	88.2	92.3	93.5
1998	14.0	67.3	89.3	94.0	95.1
2001	14.2	69.7	91.4	95.0	95.9
2004	15.1	71.2	93.4	96.2	96.9
2007	13.7	72.2	92.8	95.2	96.8
<i>Three-year change (percentage points)</i>					
1992	2.1	3.3	-5.2	-0.9	0.8
1995	2.9	-0.1	1.2	-0.8	-0.6
1998	0.4	3.0	1.1	1.7	1.6
2001	0.2	2.4	2.1	1.0	0.8
2004	0.9	1.5	2.0	1.2	1.0
2007	-1.4	1.0	-0.6	-1.0	-0.1

Median value of primary residence for families with holdings
By percentile of net worth

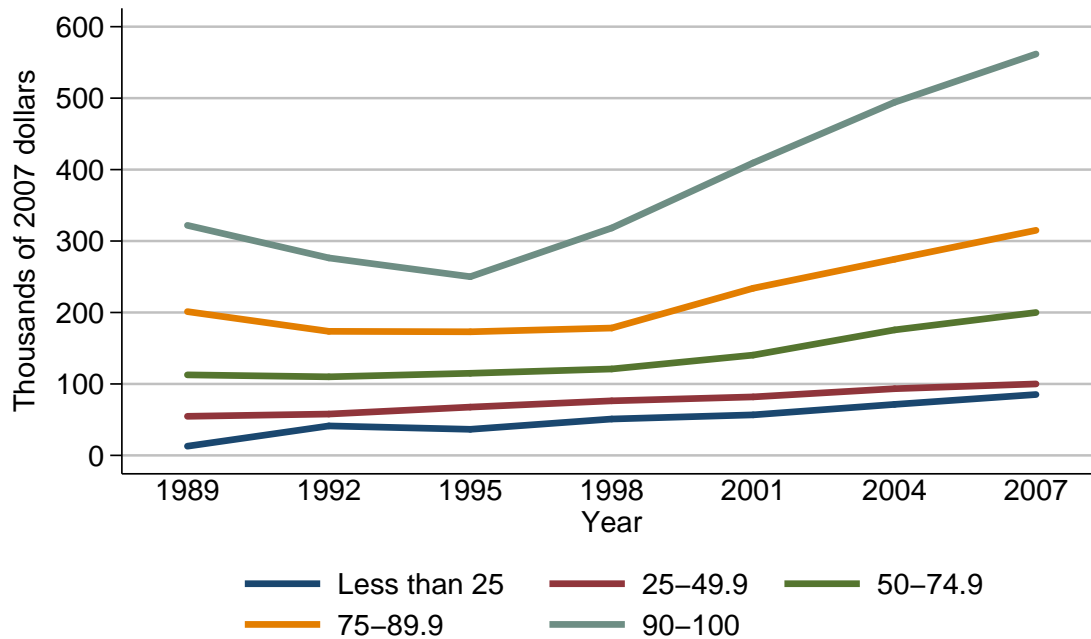

Median value of primary residence for families with holdings

Year	Percentile of net worth				
	Less than 25	25-49.9	50-74.9	75-89.9	90-100
<i>Level (thousands of 2007 dollars)</i>					
1989	12.9	54.7	112.7	201.2	322.0
1992	41.2	57.9	110.0	173.6	276.4
1995	36.5	67.6	114.9	173.0	250.1
1998	50.9	76.4	121.0	178.2	318.3
2001	56.7	81.9	140.4	233.9	409.4
2004	71.4	93.4	175.6	274.6	494.2
2007	85.2	100.0	200.0	315.0	561.8
<i>Three-year change (percent)</i>					
1992	219.4	5.9	-2.4	-13.7	-14.2
1995	-11.4	16.8	4.5	-0.3	-9.5
1998	39.5	13.0	5.3	3.0	27.3
2001	11.4	7.2	16.0	31.3	28.6
2004	25.9	14.0	25.1	17.4	20.7
2007	19.3	7.1	13.9	14.7	13.7

Mean value of primary residence for families with holdings
By percentile of net worth

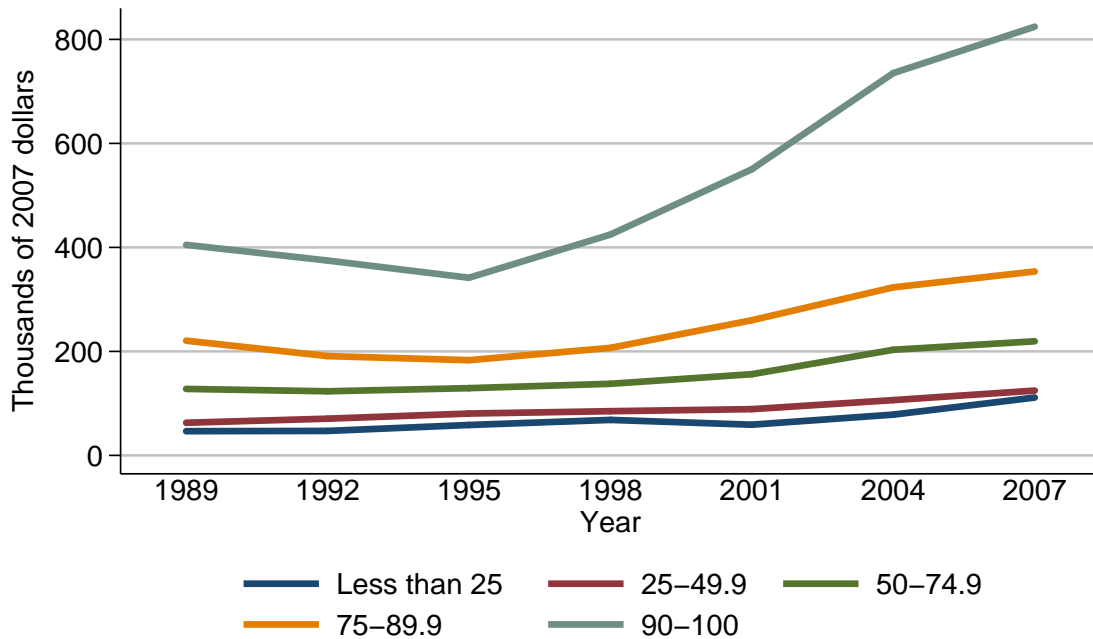

Mean value of primary residence for families with holdings

Year	Percentile of net worth				
	Less than 25	25-49.9	50-74.9	75-89.9	90-100
<i>Level (thousands of 2007 dollars)</i>					
1989	46.6	62.8	127.9	220.7	404.9
1992	47.1	70.6	123.3	191.0	374.7
1995	58.5	80.5	129.3	183.1	341.7
1998	68.3	85.0	137.7	206.8	424.7
2001	59.1	88.9	156.2	260.0	550.3
2004	78.5	106.3	203.1	323.2	735.3
2007	111.3	124.6	219.4	353.7	824.4
<i>Three-year change (percent)</i>					
1992	1.1	12.4	-3.6	-13.5	-7.5
1995	24.2	14.0	4.9	-4.1	-8.8
1998	16.8	5.6	6.5	12.9	24.3
2001	-13.5	4.6	13.4	25.7	29.6
2004	32.8	19.6	30.0	24.3	33.6
2007	41.8	17.2	8.0	9.4	12.1

Percent of families with owned vehicles
For all families

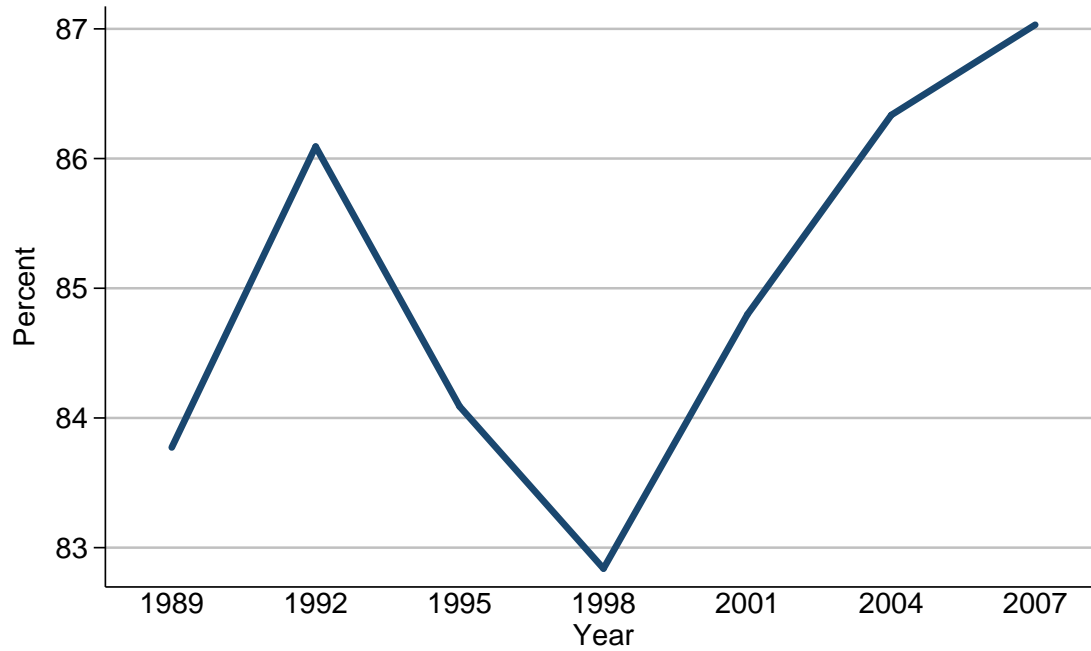

Percent of families with owned vehicles

Year	All families
<i>Level (percent)</i>	
1989	83.8
1992	86.1
1995	84.1
1998	82.8
2001	84.8
2004	86.3
2007	87.0
<i>Three-year change (percentage points)</i>	
1992	2.3
1995	-2.0
1998	-1.3
2001	2.0
2004	1.5
2007	0.7

Median value of owned vehicles for families with holdings
For all families

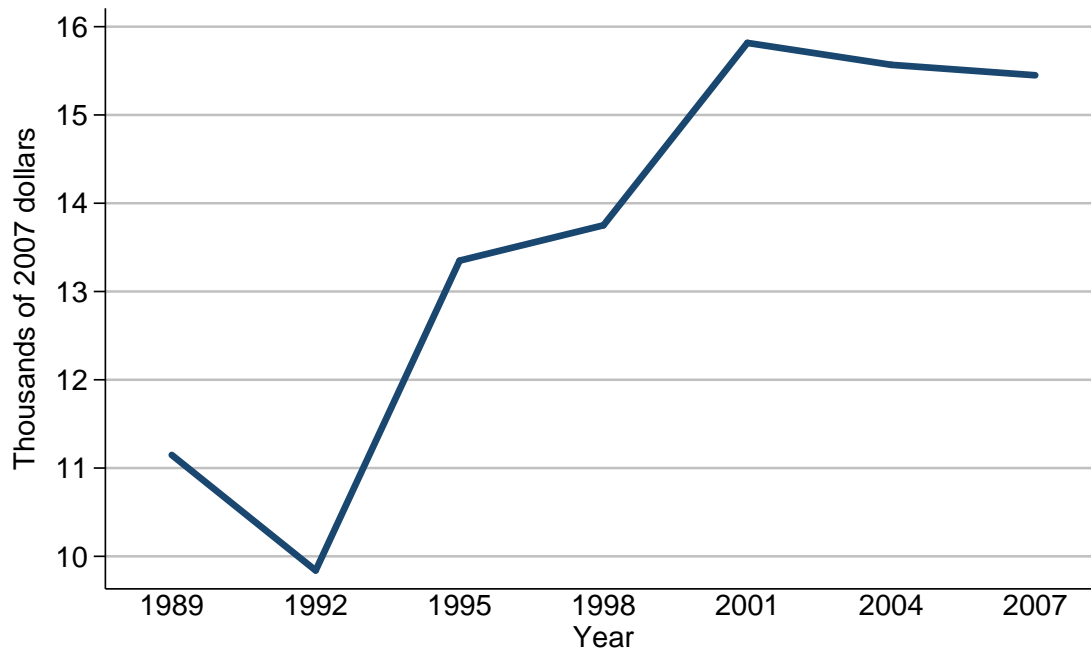

Median value of owned vehicles for families with holdings

Year	All families
<i>Level (thousands of 2007 dollars)</i>	
1989	11.1
1992	9.8
1995	13.3
1998	13.8
2001	15.8
2004	15.6
2007	15.4
<i>Three-year change (percent)</i>	
1992	-11.7
1995	35.7
1998	3.8
2001	14.5
2004	-1.3
2007	-1.3

Mean value of owned vehicles for families with holdings
For all families

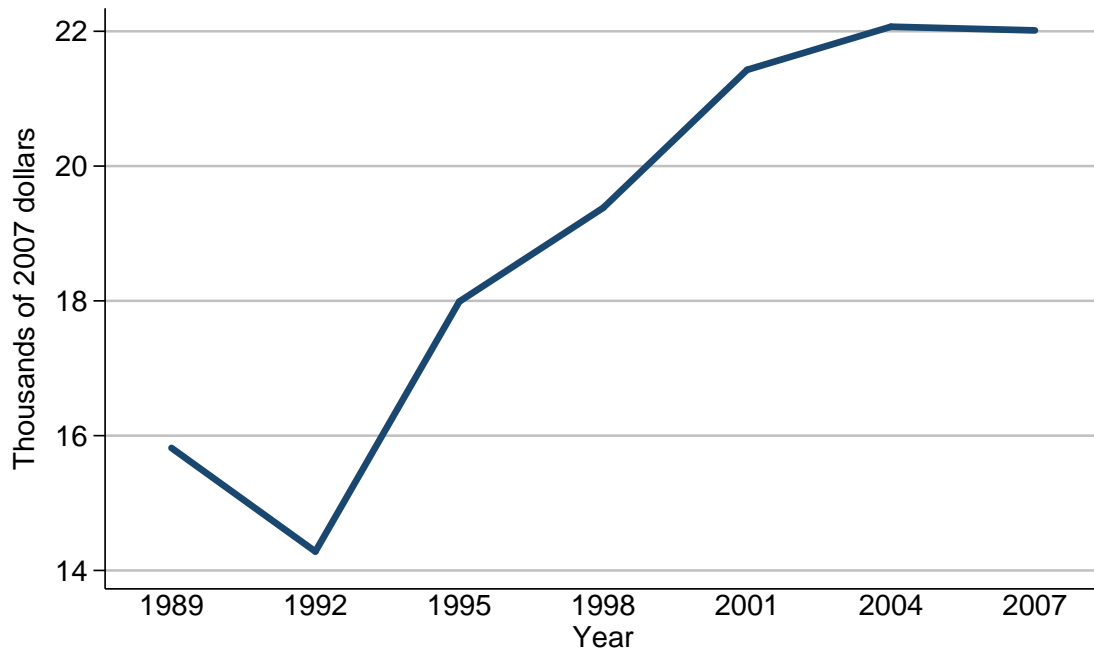

Mean value of owned vehicles for families with holdings

Year	All families
<i>Level (thousands of 2007 dollars)</i>	
1989	15.8
1992	14.3
1995	18.0
1998	19.4
2001	21.4
2004	22.1
2007	22.0
<i>Three-year change (percent)</i>	
1992	-9.5
1995	25.9
1998	7.8
2001	10.3
2004	3.3
2007	-0.5

Percent of families with owned vehicles
By percentile of income

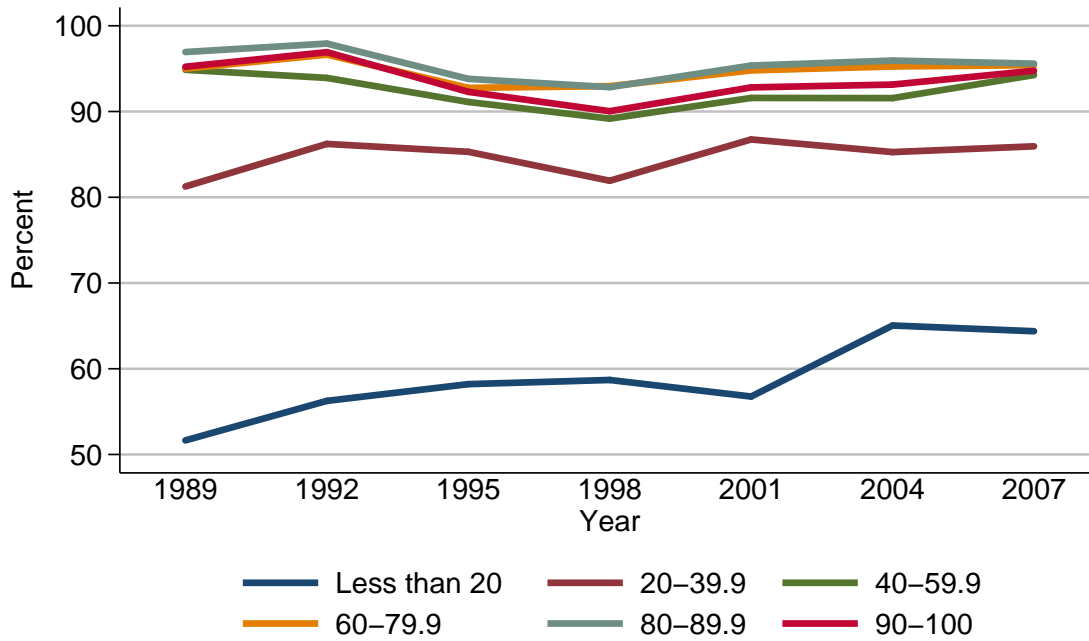

Percent of families with owned vehicles

Year	Percentile of income					
	Less than 20	20-39.9	40-59.9	60-79.9	80-89.9	90-100
<i>Level (percent)</i>						
1989	51.6	81.3	94.9	95.0	96.9	95.2
1992	56.3	86.2	93.9	96.6	97.9	96.9
1995	58.2	85.3	91.1	92.8	93.8	92.3
1998	58.7	81.9	89.2	93.0	92.8	90.0
2001	56.8	86.7	91.6	94.8	95.4	92.8
2004	65.0	85.3	91.6	95.3	95.9	93.1
2007	64.4	85.9	94.3	95.4	95.6	94.8
<i>Three-year change (percentage points)</i>						
1992	4.7	4.9	-1.0	1.6	1.0	1.7
1995	1.9	-0.9	-2.8	-3.8	-4.1	-4.6
1998	0.5	-3.4	-1.9	0.2	-1.0	-2.3
2001	-1.9	4.8	2.4	1.8	2.6	2.8
2004	8.2	-1.4	0.0	0.5	0.5	0.3
2007	-0.6	0.6	2.7	0.1	-0.3	1.7

Median value of owned vehicles for families with holdings
By percentile of income

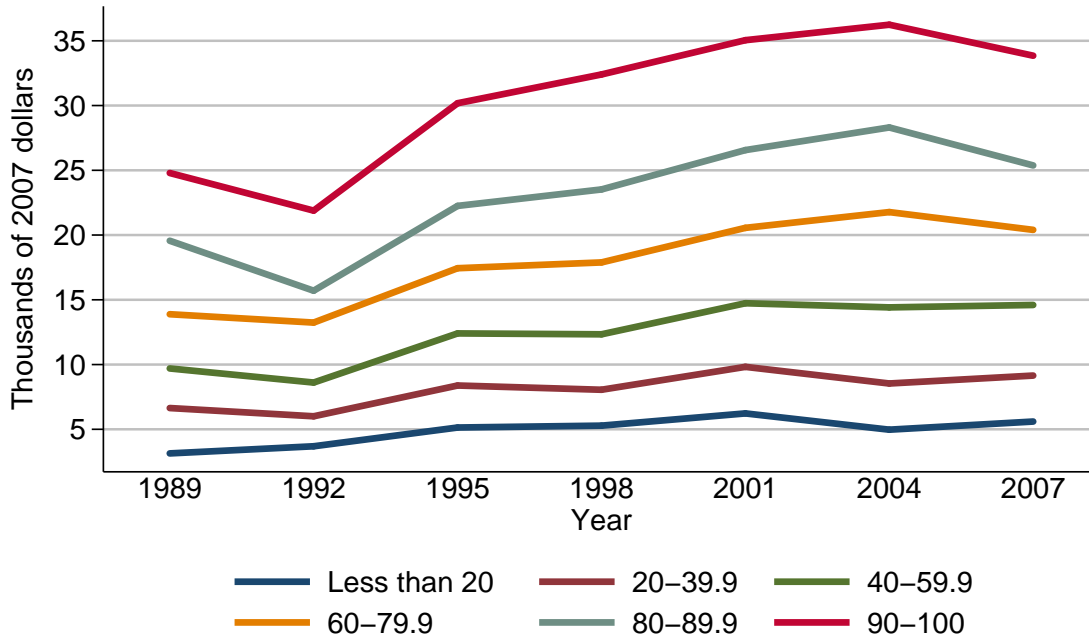

Median value of owned vehicles for families with holdings

Year	Percentile of income					
	Less than 20	20-39.9	40-59.9	60-79.9	80-89.9	90-100
<i>Level (thousands of 2007 dollars)</i>						
1989	3.1	6.6	9.7	13.9	19.6	24.8
1992	3.7	6.0	8.6	13.2	15.7	21.9
1995	5.1	8.4	12.4	17.4	22.3	30.2
1998	5.3	8.1	12.3	17.9	23.5	32.4
2001	6.2	9.8	14.7	20.6	26.6	35.0
2004	5.0	8.5	14.4	21.8	28.3	36.2
2007	5.6	9.1	14.6	20.4	25.4	33.8
<i>Three-year change (percent)</i>						
1992	19.4	-9.1	-11.3	-5.0	-19.9	-11.7
1995	37.8	40.0	44.2	31.8	42.0	37.9
1998	3.9	-3.6	-0.8	2.9	5.4	7.3
2001	17.0	21.0	19.5	15.1	13.2	8.0
2004	-19.4	-13.3	-2.0	5.8	6.4	3.4
2007	12.0	7.1	1.4	-6.4	-10.2	-6.6

Mean value of owned vehicles for families with holdings
By percentile of income

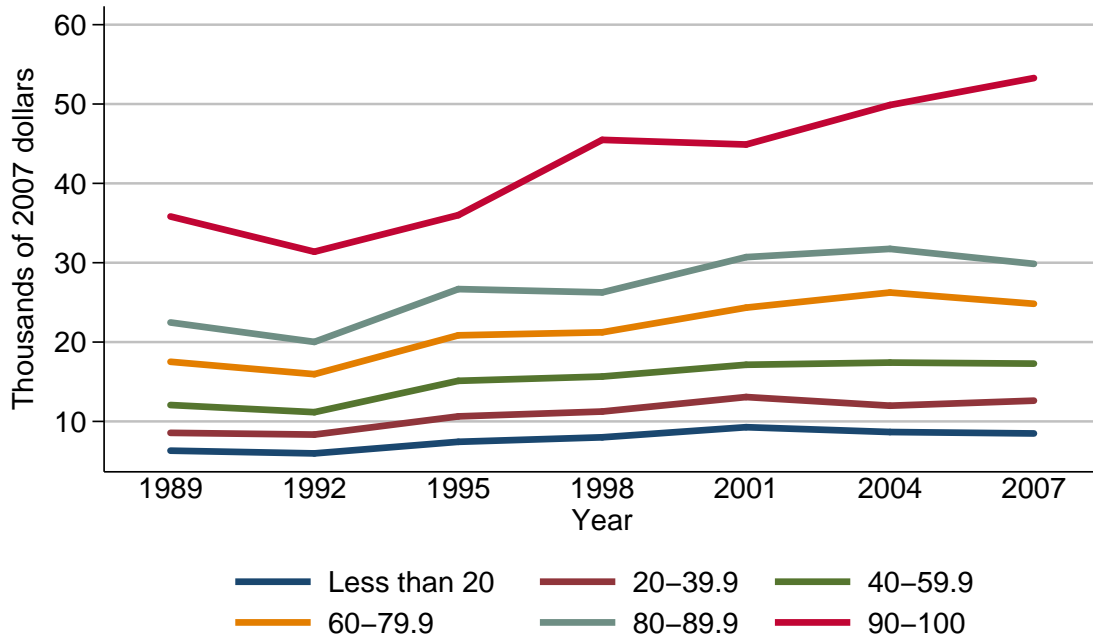

Mean value of owned vehicles for families with holdings

Year	Percentile of income					
	Less than 20	20-39.9	40-59.9	60-79.9	80-89.9	90-100
<i>Level (thousands of 2007 dollars)</i>						
1989	6.3	8.6	12.1	17.5	22.5	35.8
1992	6.0	8.3	11.2	16.0	20.0	31.4
1995	7.4	10.6	15.1	20.9	26.7	36.0
1998	8.0	11.2	15.7	21.2	26.3	45.5
2001	9.3	13.1	17.1	24.3	30.7	44.9
2004	8.7	12.0	17.4	26.2	31.7	49.9
2007	8.5	12.6	17.3	24.8	29.9	53.3
<i>Three-year change (percent)</i>						
1992	-4.8	-3.5	-7.4	-8.6	-11.1	-12.3
1995	23.3	27.7	34.8	30.6	33.5	14.6
1998	8.1	5.7	4.0	1.4	-1.5	26.4
2001	16.2	17.0	8.9	14.6	16.7	-1.3
2004	-6.5	-8.4	1.8	7.8	3.3	11.1
2007	-2.3	5.0	-0.6	-5.3	-5.7	6.8

Percent of families with owned vehicles
By age of head

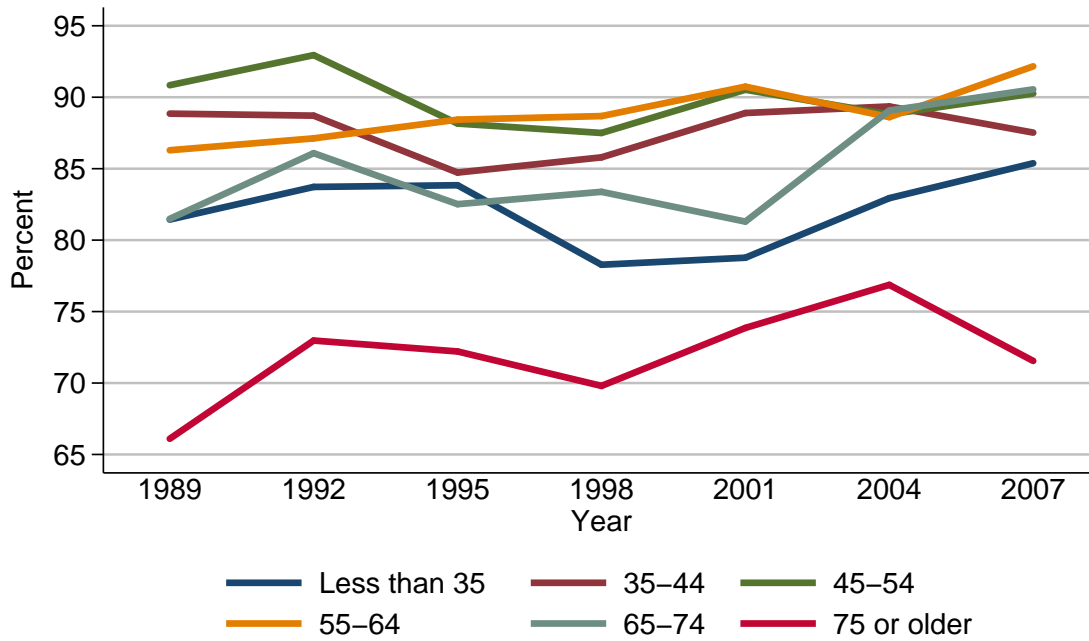

Percent of families with owned vehicles

Year	Age of head					
	Less than 35	35-44	45-54	55-64	65-74	75 or older
<i>Level (percent)</i>						
1989	81.4	88.9	90.8	86.3	81.5	66.1
1992	83.7	88.7	92.9	87.1	86.1	73.0
1995	83.8	84.7	88.2	88.4	82.5	72.2
1998	78.3	85.8	87.5	88.7	83.4	69.8
2001	78.8	88.9	90.5	90.7	81.3	73.9
2004	82.9	89.4	88.8	88.6	89.1	76.9
2007	85.4	87.5	90.3	92.2	90.6	71.5
<i>Three-year change (percentage points)</i>						
1992	2.3	-0.2	2.1	0.8	4.6	6.9
1995	0.1	-4.0	-4.7	1.3	-3.6	-0.8
1998	-5.5	1.1	-0.7	0.3	0.9	-2.4
2001	0.5	3.1	3.0	2.0	-2.1	4.1
2004	4.1	0.5	-1.7	-2.1	7.8	3.0
2007	2.5	-1.9	1.5	3.6	1.5	-5.4

Median value of owned vehicles for families with holdings
By age of head

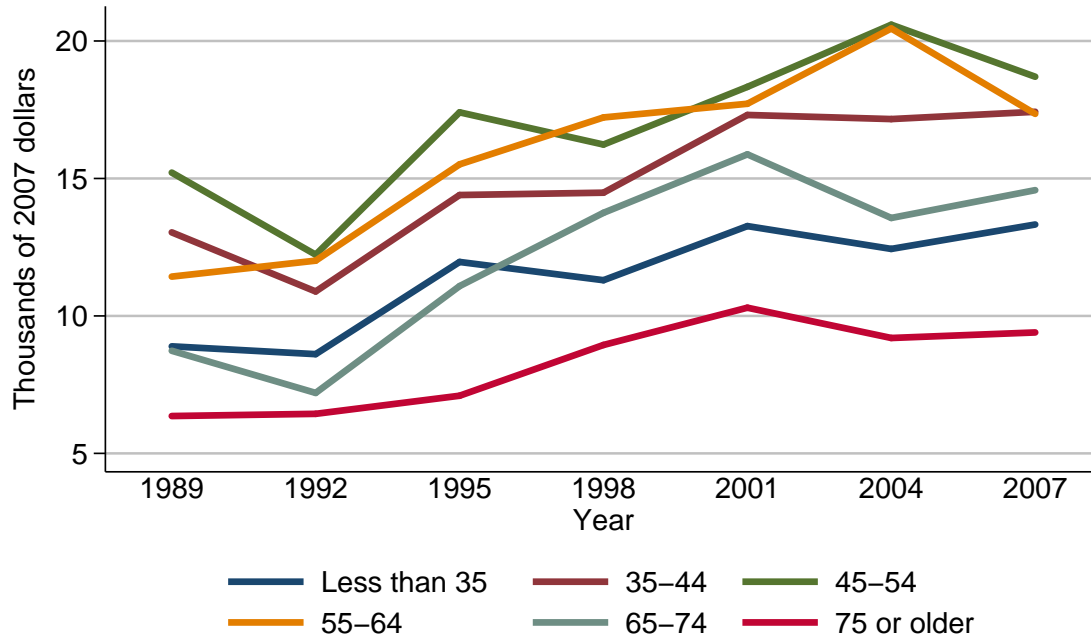

Median value of owned vehicles for families with holdings

Year	Age of head					
	Less than 35	35-44	45-54	55-64	65-74	75 or older
<i>Level (thousands of 2007 dollars)</i>						
1989	8.9	13.0	15.2	11.4	8.7	6.4
1992	8.6	10.9	12.2	12.0	7.2	6.4
1995	12.0	14.4	17.4	15.5	11.1	7.1
1998	11.3	14.5	16.2	17.2	13.8	8.9
2001	13.3	17.3	18.3	17.7	15.9	10.3
2004	12.4	17.2	20.6	20.5	13.6	9.2
2007	13.3	17.4	18.7	17.4	14.6	9.4
<i>Three-year change (percent)</i>						
1992	-3.4	-16.2	-19.7	5.3	-17.2	0.0
1995	39.5	32.1	42.6	29.2	54.2	10.9
1998	-5.8	0.7	-6.9	11.0	24.3	25.4
2001	17.7	19.3	13.0	2.9	15.2	15.7
2004	-6.8	-0.6	12.6	15.8	-14.5	-10.7
2007	7.3	1.2	-9.2	-15.1	7.4	2.2

Mean value of owned vehicles for families with holdings
By age of head

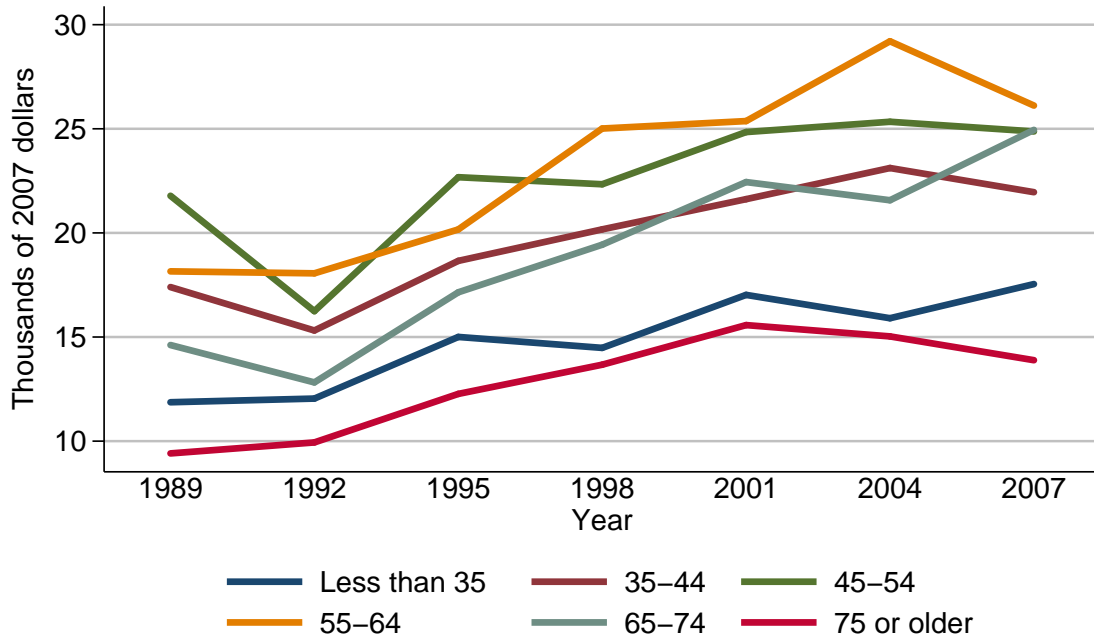

Mean value of owned vehicles for families with holdings

Year	Age of head					
	Less than 35	35-44	45-54	55-64	65-74	75 or older
<i>Level (thousands of 2007 dollars)</i>						
1989	11.9	17.4	21.8	18.2	14.6	9.4
1992	12.0	15.3	16.2	18.1	12.8	9.9
1995	15.0	18.7	22.7	20.2	17.1	12.3
1998	14.5	20.2	22.3	25.0	19.4	13.7
2001	17.0	21.6	24.8	25.4	22.4	15.6
2004	15.9	23.1	25.3	29.2	21.6	15.0
2007	17.5	22.0	24.9	26.1	24.9	13.9
<i>Three-year change (percent)</i>						
1992	0.8	-12.1	-25.7	-0.5	-12.3	5.3
1995	25.0	22.2	40.1	11.6	33.6	24.2
1998	-3.3	8.0	-1.8	23.8	13.5	11.4
2001	17.2	6.9	11.2	1.6	15.5	13.9
2004	-6.5	6.9	2.0	15.0	-3.6	-3.8
2007	10.1	-4.8	-1.6	-10.6	15.3	-7.3

Percent of families with owned vehicles
By family structure

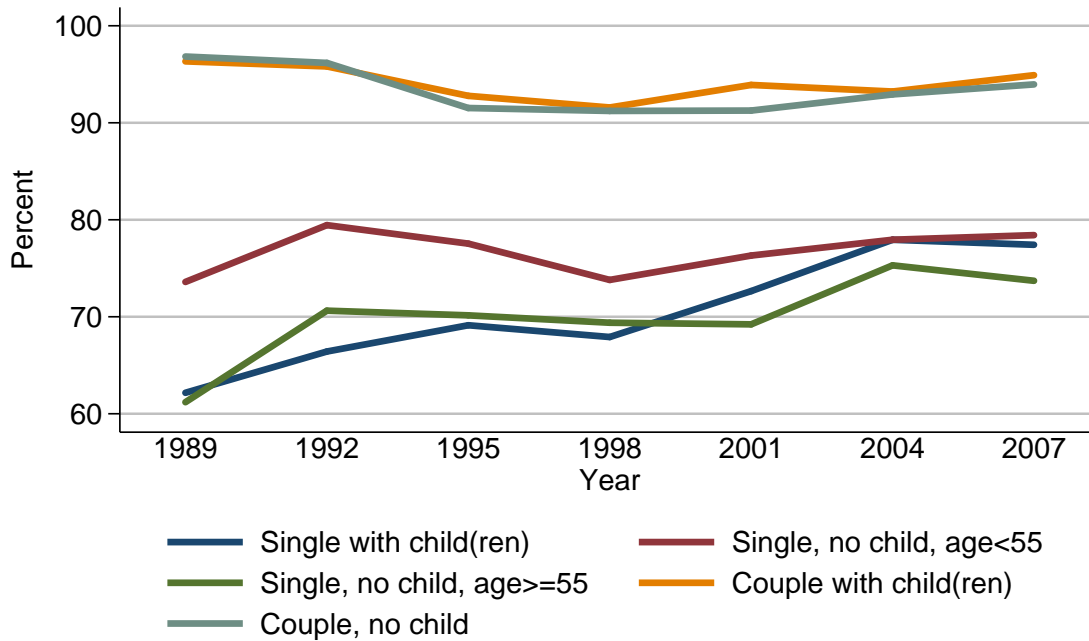

Percent of families with owned vehicles

Year	Family structure				
	Single with child(ren)	Single, no child, age < 55	Single, no child, age ≥ 55	Couple with child(ren)	Couple, no child
<i>Level (percent)</i>					
1989	62.2	73.6	61.2	96.3	96.8
1992	66.4	79.4	70.6	95.8	96.2
1995	69.1	77.5	70.1	92.8	91.5
1998	67.9	73.8	69.4	91.6	91.2
2001	72.6	76.3	69.2	93.9	91.3
2004	77.9	77.9	75.3	93.2	92.9
2007	77.4	78.4	73.7	94.9	94.0
<i>Three-year change (percentage points)</i>					
1992	4.2	5.8	9.4	-0.5	-0.6
1995	2.7	-1.9	-0.5	-3.0	-4.7
1998	-1.2	-3.7	-0.7	-1.2	-0.3
2001	4.7	2.5	-0.2	2.3	0.1
2004	5.3	1.6	6.1	-0.7	1.6
2007	-0.5	0.5	-1.6	1.7	1.1

Median value of owned vehicles for families with holdings
By family structure

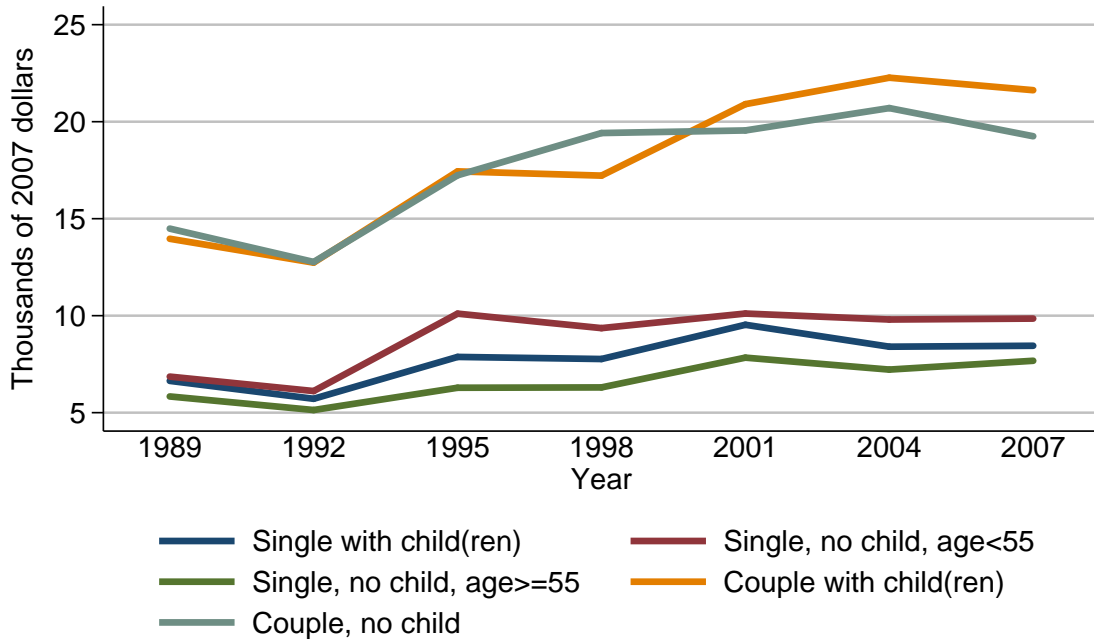

Median value of owned vehicles for families with holdings

Year	Family structure				
	Single with child(ren)	Single, no child, age < 55	Single, no child, age ≥ 55	Couple with child(ren)	Couple, no child
<i>Level (thousands of 2007 dollars)</i>					
1989	6.6	6.9	5.8	14.0	14.5
1992	5.7	6.1	5.1	12.7	12.8
1995	7.9	10.1	6.3	17.4	17.2
1998	7.8	9.4	6.3	17.2	19.4
2001	9.5	10.1	7.8	20.9	19.5
2004	8.4	9.8	7.2	22.3	20.7
2007	8.4	9.9	7.7	21.6	19.2
<i>Three-year change (percent)</i>					
1992	-13.6	-11.6	-12.1	-9.3	-11.7
1995	38.6	65.6	23.5	37.0	34.4
1998	-1.3	-6.9	0.0	-1.1	12.8
2001	21.8	7.4	23.8	21.5	0.5
2004	-11.6	-3.0	-7.7	6.7	6.2
2007	0.0	1.0	6.9	-3.1	-7.2

Mean value of owned vehicles for families with holdings
By family structure

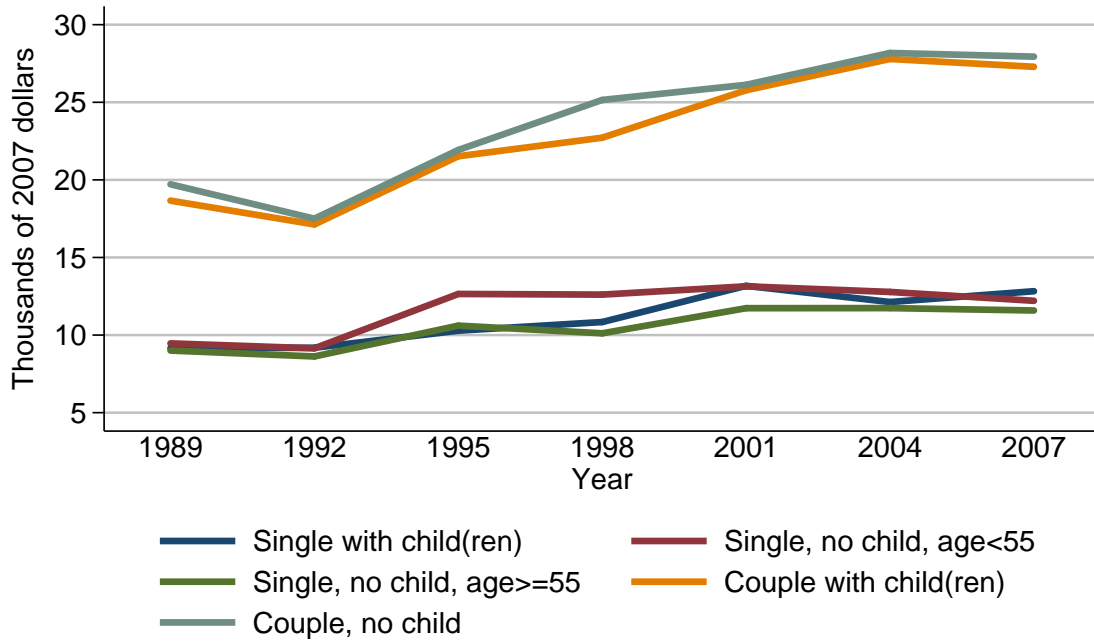

Mean value of owned vehicles for families with holdings

Year	Family structure				
	Single with child(ren)	Single, no child, age<55	Single, no child, age≥55	Couple with child(ren)	Couple, no child
<i>Level (thousands of 2007 dollars)</i>					
1989	9.2	9.5	9.0	18.7	19.7
1992	9.2	9.1	8.6	17.1	17.5
1995	10.3	12.7	10.6	21.5	21.9
1998	10.8	12.6	10.1	22.7	25.2
2001	13.2	13.1	11.7	25.8	26.1
2004	12.1	12.8	11.7	27.8	28.2
2007	12.8	12.2	11.6	27.3	27.9
<i>Three-year change (percent)</i>					
1992	0.0	-4.2	-4.4	-8.6	-11.2
1995	12.0	39.6	23.3	25.7	25.1
1998	4.9	-0.8	-4.7	5.6	15.1
2001	22.2	4.0	15.8	13.7	3.6
2004	-8.3	-2.3	0.0	7.8	8.0
2007	5.8	-4.7	-0.9	-1.8	-1.1

Percent of families with owned vehicles
By education of head

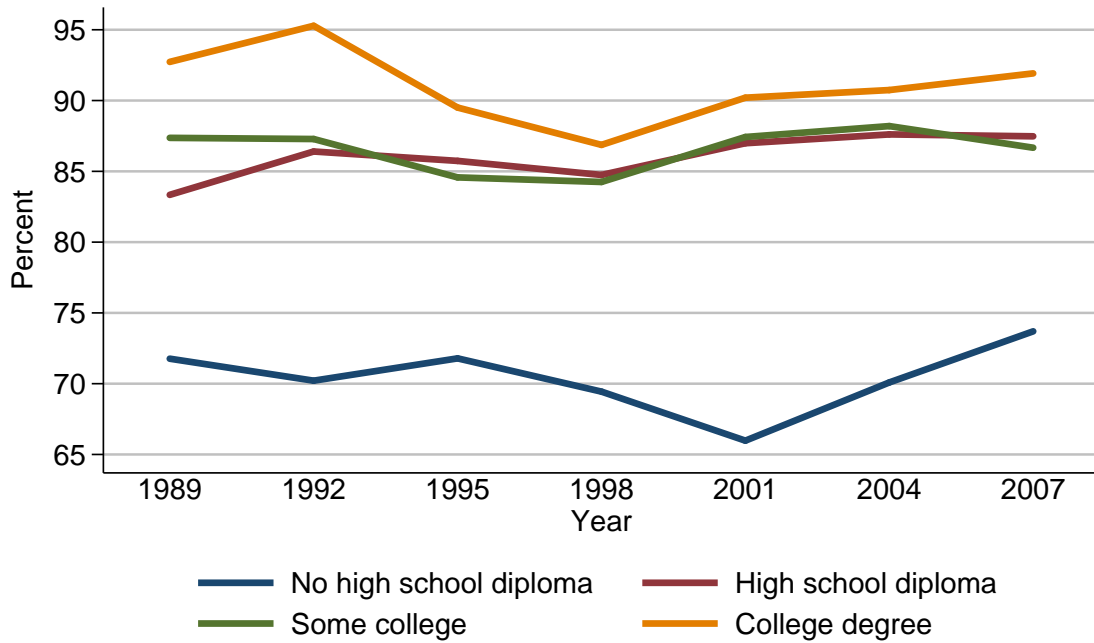

Percent of families with owned vehicles

Year	Education of head			
	No high school diploma	High school diploma	Some college	College degree
<i>Level (percent)</i>				
1989	71.8	83.3	87.4	92.7
1992	70.2	86.4	87.3	95.3
1995	71.8	85.7	84.6	89.5
1998	69.4	84.7	84.3	86.9
2001	66.0	87.0	87.4	90.2
2004	70.1	87.6	88.2	90.7
2007	73.7	87.5	86.7	91.9
<i>Three-year change (percentage points)</i>				
1992	-1.6	3.1	-0.1	2.6
1995	1.6	-0.7	-2.7	-5.8
1998	-2.4	-1.0	-0.3	-2.6
2001	-3.4	2.3	3.1	3.3
2004	4.1	0.6	0.8	0.5
2007	3.6	-0.1	-1.5	1.2

Median value of owned vehicles for families with holdings
By education of head

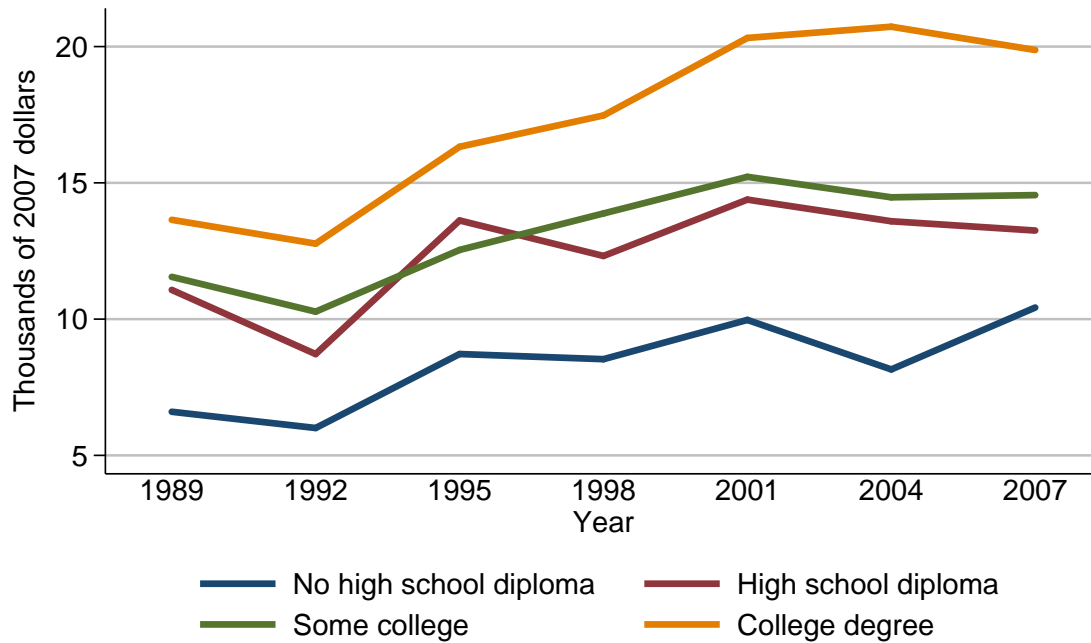

Median value of owned vehicles for families with holdings

Year	Education of head			
	No high school diploma	High school diploma	Some college	College degree
<i>Level (thousands of 2007 dollars)</i>				
1989	6.6	11.1	11.6	13.6
1992	6.0	8.7	10.3	12.8
1995	8.7	13.6	12.5	16.3
1998	8.5	12.3	13.9	17.5
2001	10.0	14.4	15.2	20.3
2004	8.2	13.6	14.5	20.7
2007	10.4	13.2	14.6	19.9
<i>Three-year change (percent)</i>				
1992	-9.1	-21.6	-11.2	-5.9
1995	45.0	56.3	21.4	27.3
1998	-2.3	-9.6	11.2	7.4
2001	17.6	17.1	9.4	16.0
2004	-18.0	-5.6	-4.6	2.0
2007	26.8	-2.9	0.7	-3.9

Mean value of owned vehicles for families with holdings
By education of head

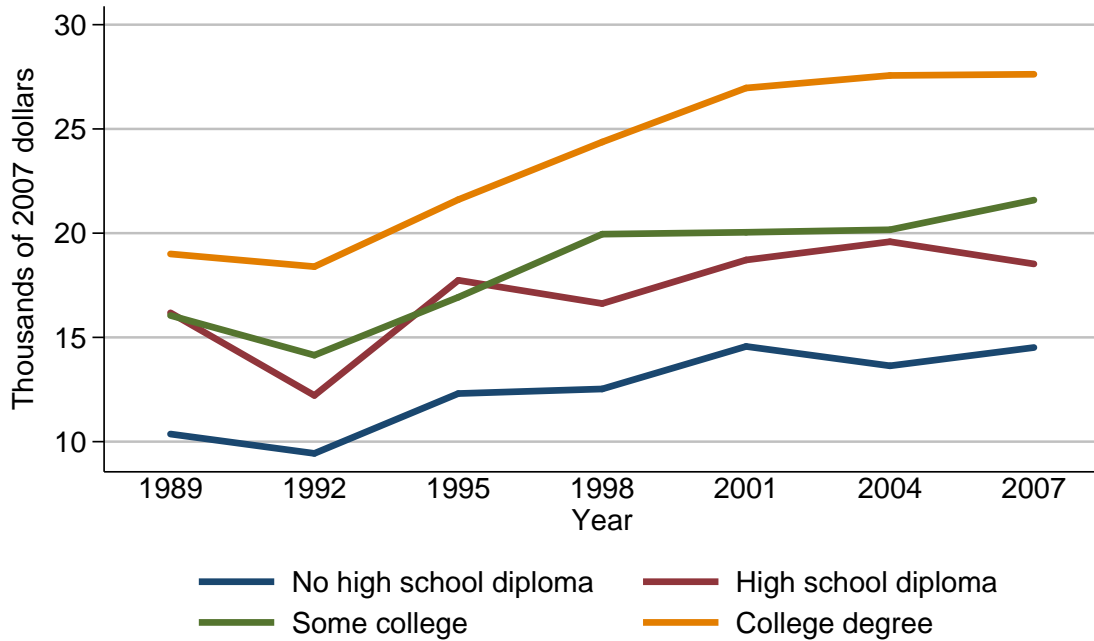

Mean value of owned vehicles for families with holdings

Year	Education of head			
	No high school diploma	High school diploma	Some college	College degree
<i>Level (thousands of 2007 dollars)</i>				
1989	10.4	16.2	16.1	19.0
1992	9.4	12.2	14.1	18.4
1995	12.3	17.7	16.9	21.6
1998	12.5	16.6	20.0	24.4
2001	14.6	18.7	20.0	27.0
2004	13.6	19.6	20.2	27.6
2007	14.5	18.5	21.6	27.6
<i>Three-year change (percent)</i>				
1992	-9.6	-24.7	-12.4	-3.2
1995	30.9	45.1	19.9	17.4
1998	1.6	-6.2	18.3	13.0
2001	16.8	12.7	0.0	10.7
2004	-6.8	4.8	1.0	2.2
2007	6.6	-5.6	6.9	0.0

Percent of families with owned vehicles
By race or ethnicity of respondent

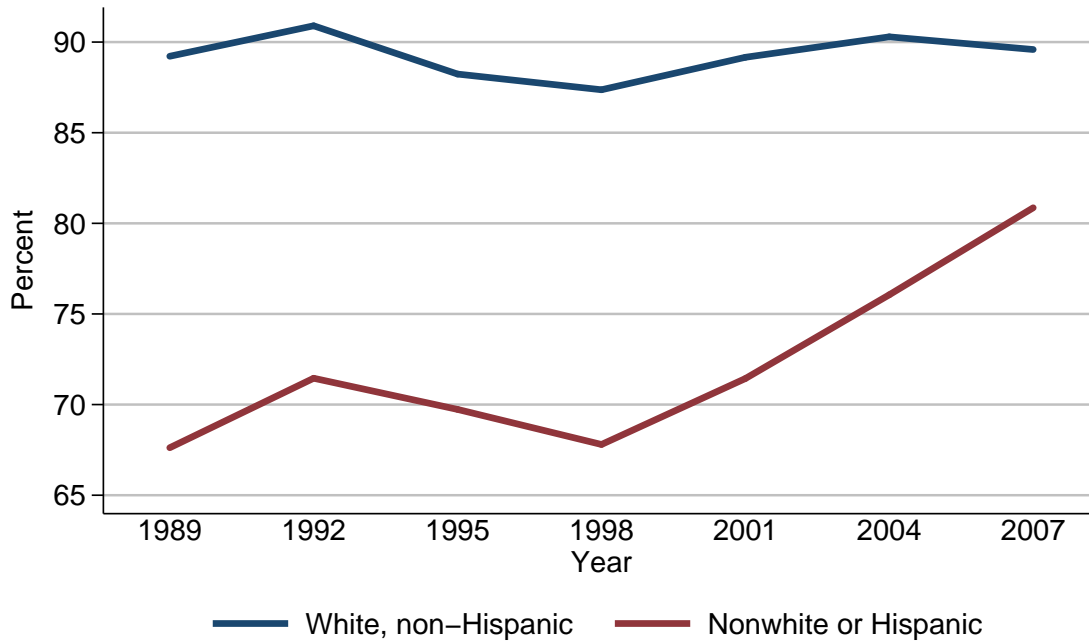

Percent of families with owned vehicles

Year	Race or ethnicity of respondent	
	White, non-Hispanic	Nonwhite or Hispanic
<i>Level (percent)</i>		
1989	89.2	67.6
1992	90.9	71.5
1995	88.2	69.7
1998	87.4	67.8
2001	89.2	71.4
2004	90.3	76.1
2007	89.6	80.9
<i>Three-year change (percentage points)</i>		
1992	1.7	3.9
1995	-2.7	-1.8
1998	-0.8	-1.9
2001	1.8	3.6
2004	1.1	4.7
2007	-0.7	4.8

Median value of owned vehicles for families with holdings
By race or ethnicity of respondent

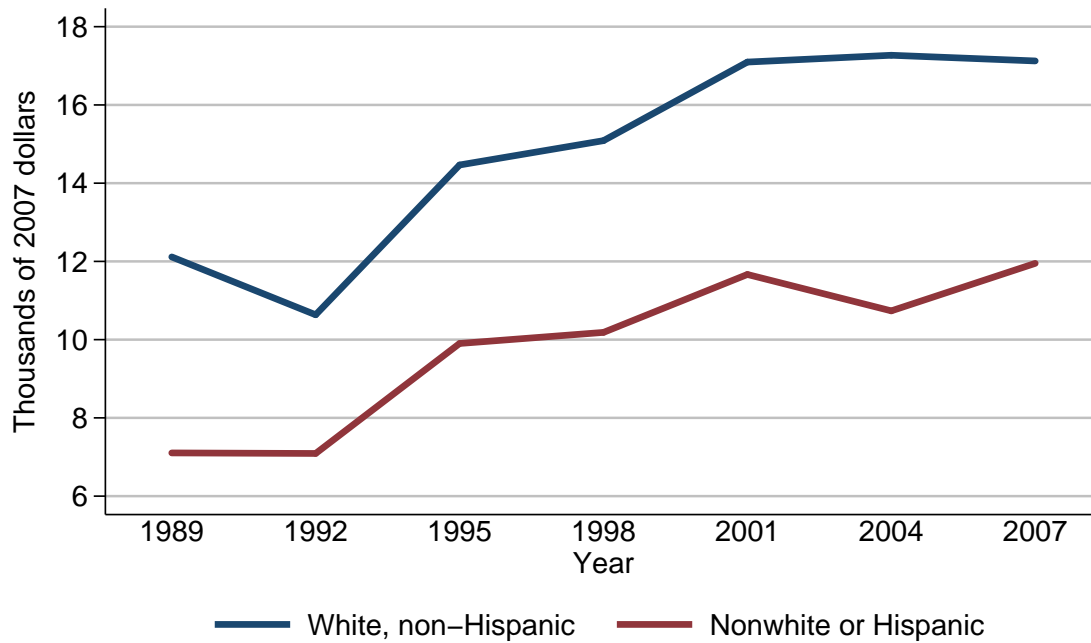

Median value of owned vehicles for families with holdings

Year	Race or ethnicity of respondent	
	White, non-Hispanic	Nonwhite or Hispanic
<i>Level (thousands of 2007 dollars)</i>		
1989	12.1	7.1
1992	10.6	7.1
1995	14.5	9.9
1998	15.1	10.2
2001	17.1	11.7
2004	17.3	10.7
2007	17.1	11.9
<i>Three-year change (percent)</i>		
1992	-12.4	0.0
1995	36.8	39.4
1998	4.1	3.0
2001	13.2	14.7
2004	1.2	-8.5
2007	-1.2	11.2

Mean value of owned vehicles for families with holdings
By race or ethnicity of respondent

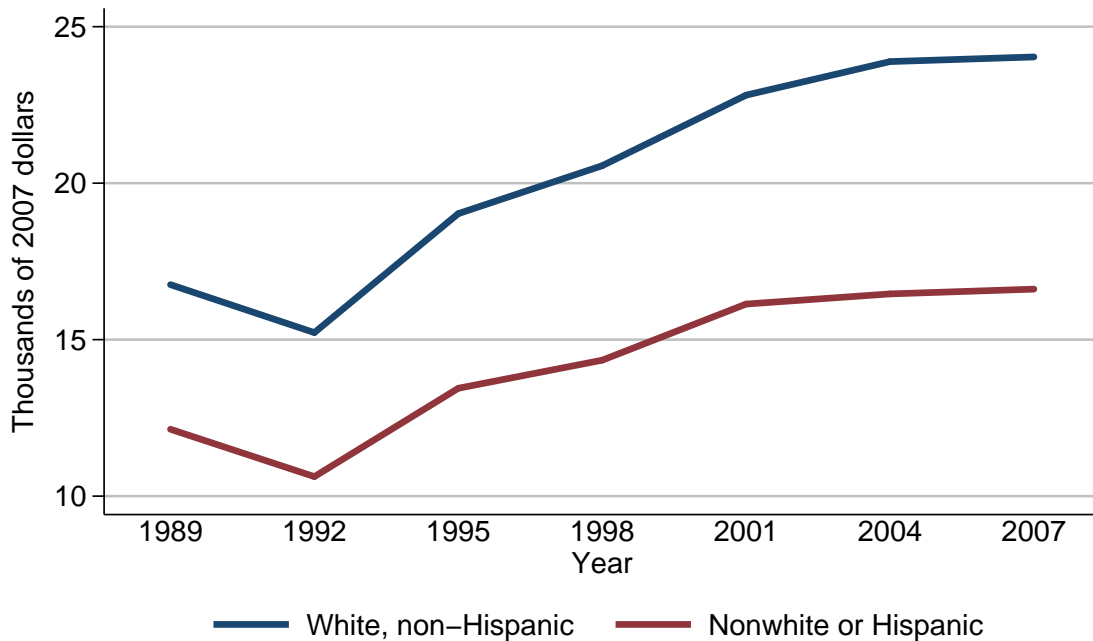

Mean value of owned vehicles for families with holdings

Year	Race or ethnicity of respondent	
	White, non-Hispanic	Nonwhite or Hispanic
<i>Level (thousands of 2007 dollars)</i>		
1989	16.8	12.1
1992	15.2	10.6
1995	19.0	13.4
1998	20.6	14.3
2001	22.8	16.1
2004	23.9	16.5
2007	24.0	16.6
<i>Three-year change (percent)</i>		
1992	-9.5	-12.4
1995	25.0	26.4
1998	8.4	6.7
2001	10.7	12.6
2004	4.8	2.5
2007	0.4	0.6

Percent of families with owned vehicles
By current work status of head

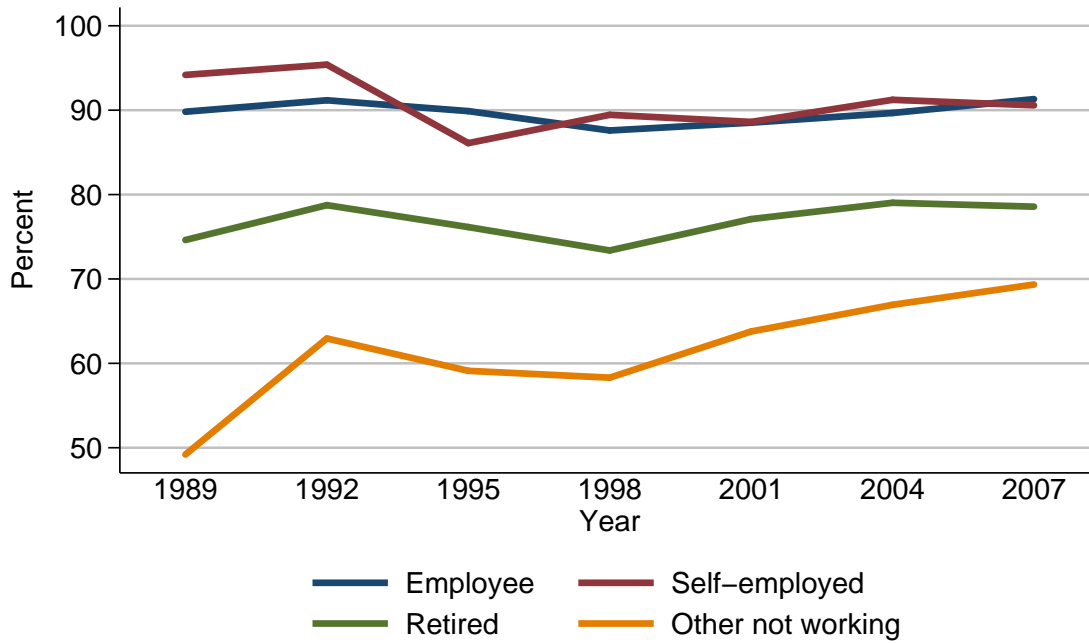

Percent of families with owned vehicles

Year	Current work status of head			
	Employee	Self-employed	Retired	Other not working
<i>Level (percent)</i>				
1989	89.8	94.2	74.6	49.2
1992	91.2	95.4	78.7	62.9
1995	89.9	86.1	76.1	59.1
1998	87.6	89.5	73.4	58.3
2001	88.5	88.6	77.1	63.8
2004	89.7	91.2	79.0	66.9
2007	91.3	90.6	78.6	69.3
<i>Three-year change (percentage points)</i>				
1992	1.4	1.2	4.1	13.7
1995	-1.3	-9.3	-2.6	-3.8
1998	-2.3	3.4	-2.7	-0.8
2001	0.9	-0.9	3.7	5.5
2004	1.2	2.6	1.9	3.1
2007	1.6	-0.6	-0.4	2.4

Median value of owned vehicles for families with holdings
By current work status of head

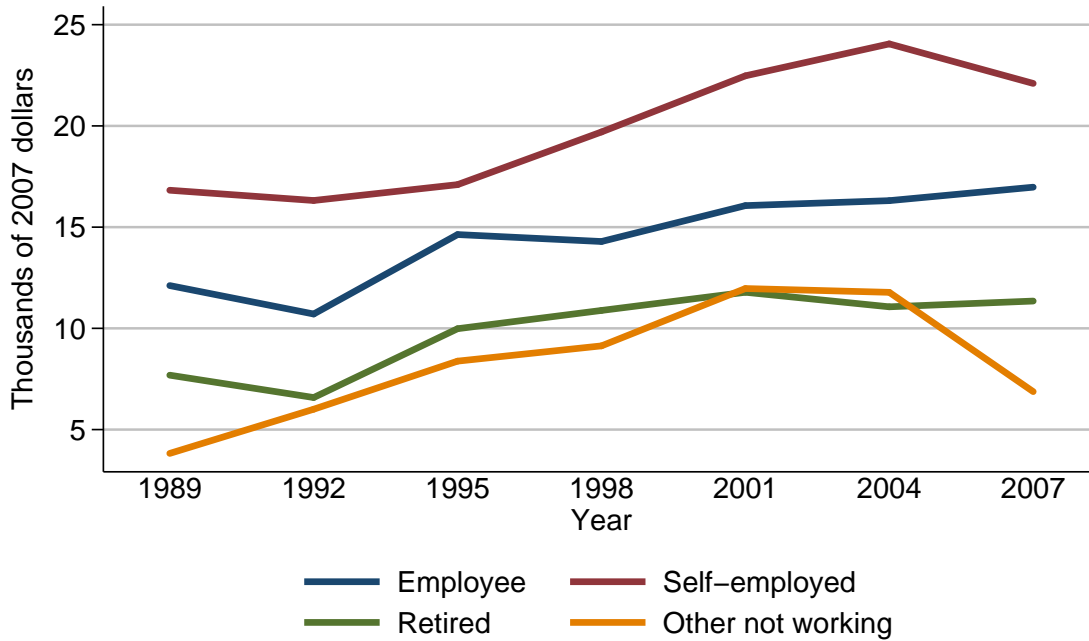

Median value of owned vehicles for families with holdings

Year	Current work status of head			
	Employee	Self-employed	Retired	Other not working
<i>Level (thousands of 2007 dollars)</i>				
1989	12.1	16.8	7.7	3.8
1992	10.7	16.3	6.6	6.0
1995	14.6	17.1	10.0	8.4
1998	14.3	19.7	10.9	9.1
2001	16.1	22.5	11.8	12.0
2004	16.3	24.1	11.1	11.8
2007	17.0	22.1	11.4	6.9
<i>Three-year change (percent)</i>				
1992	-11.6	-3.0	-14.3	57.9
1995	36.4	4.9	51.5	40.0
1998	-2.1	15.2	9.0	8.3
2001	12.6	14.2	8.3	31.9
2004	1.2	7.1	-5.9	-1.7
2007	4.3	-8.3	2.7	-41.5

Mean value of owned vehicles for families with holdings
By current work status of head

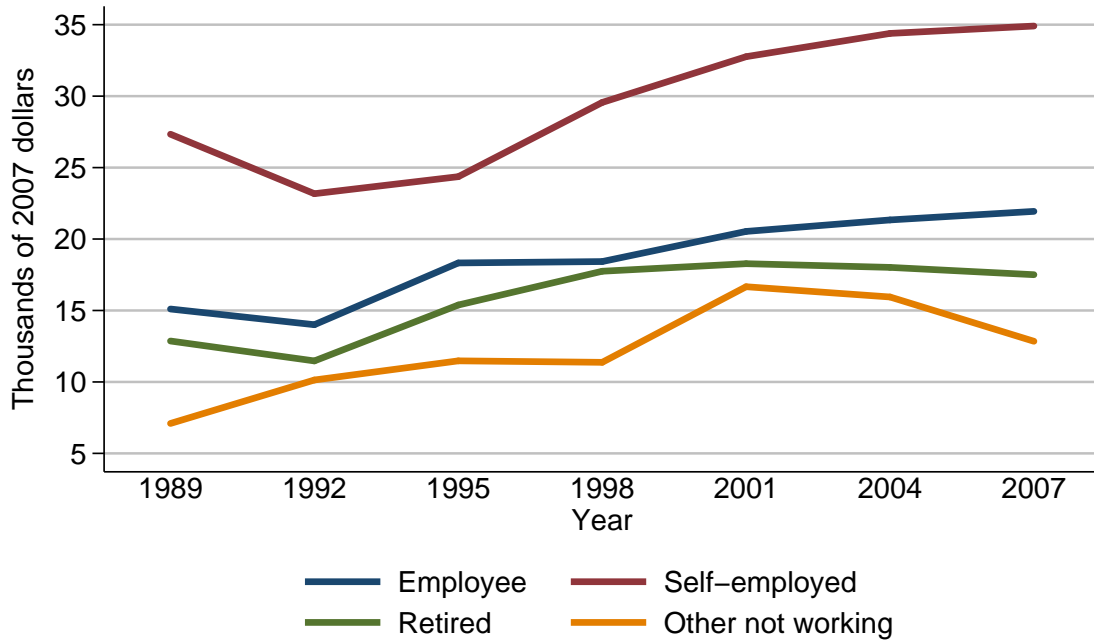

Mean value of owned vehicles for families with holdings

Year	Current work status of head			
	Employee	Self-employed	Retired	Other not working
<i>Level (thousands of 2007 dollars)</i>				
1989	15.1	27.3	12.9	7.1
1992	14.0	23.2	11.5	10.1
1995	18.3	24.4	15.4	11.5
1998	18.4	29.6	17.7	11.4
2001	20.5	32.8	18.3	16.7
2004	21.3	34.4	18.0	15.9
2007	21.9	34.9	17.5	12.8
<i>Three-year change (percent)</i>				
1992	-7.3	-15.0	-10.9	42.3
1995	30.7	5.2	33.9	13.9
1998	0.5	21.3	14.9	-0.9
2001	11.4	10.8	3.4	46.5
2004	3.9	4.9	-1.6	-4.8
2007	2.8	1.5	-2.8	-19.5

Percent of families with owned vehicles
By current occupation of head

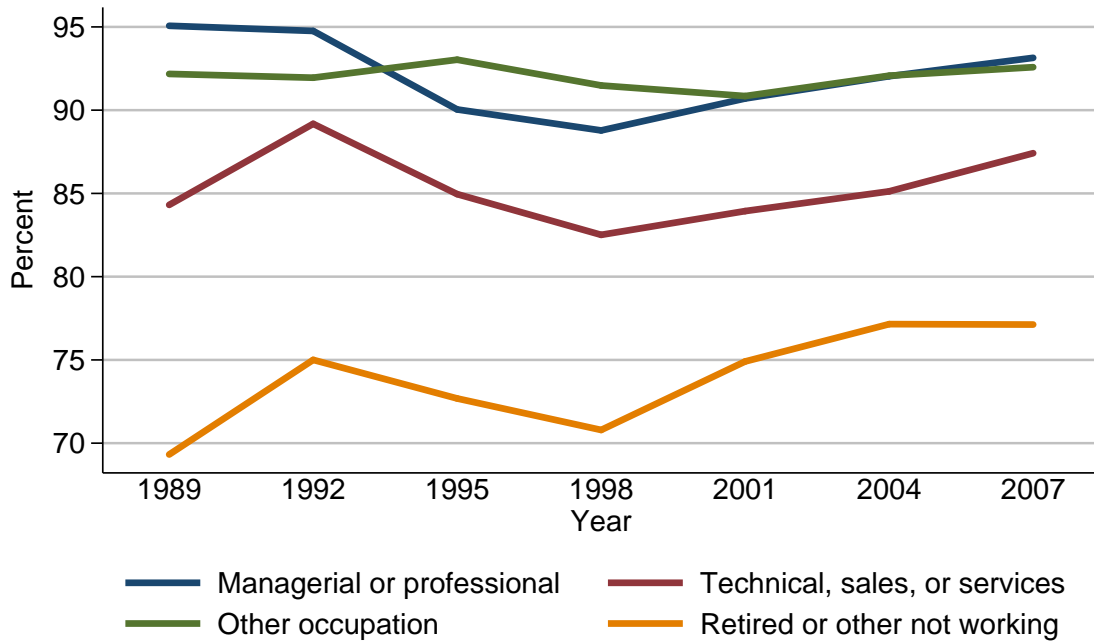

Percent of families with owned vehicles

Year	Current occupation of head			
	Managerial or professional	Technical, sales, or services	Other occupation	Retired or other not working
<i>Level (percent)</i>				
1989	95.1	84.3	92.2	69.3
1992	94.8	89.2	92.0	75.0
1995	90.0	85.0	93.0	72.7
1998	88.8	82.5	91.5	70.8
2001	90.7	83.9	90.8	74.9
2004	92.0	85.1	92.1	77.2
2007	93.1	87.4	92.6	77.1
<i>Three-year change (percentage points)</i>				
1992	-0.3	4.9	-0.2	5.7
1995	-4.8	-4.2	1.0	-2.3
1998	-1.2	-2.5	-1.5	-1.9
2001	1.9	1.4	-0.7	4.1
2004	1.3	1.2	1.3	2.3
2007	1.1	2.3	0.5	-0.1

Median value of owned vehicles for families with holdings
By current occupation of head

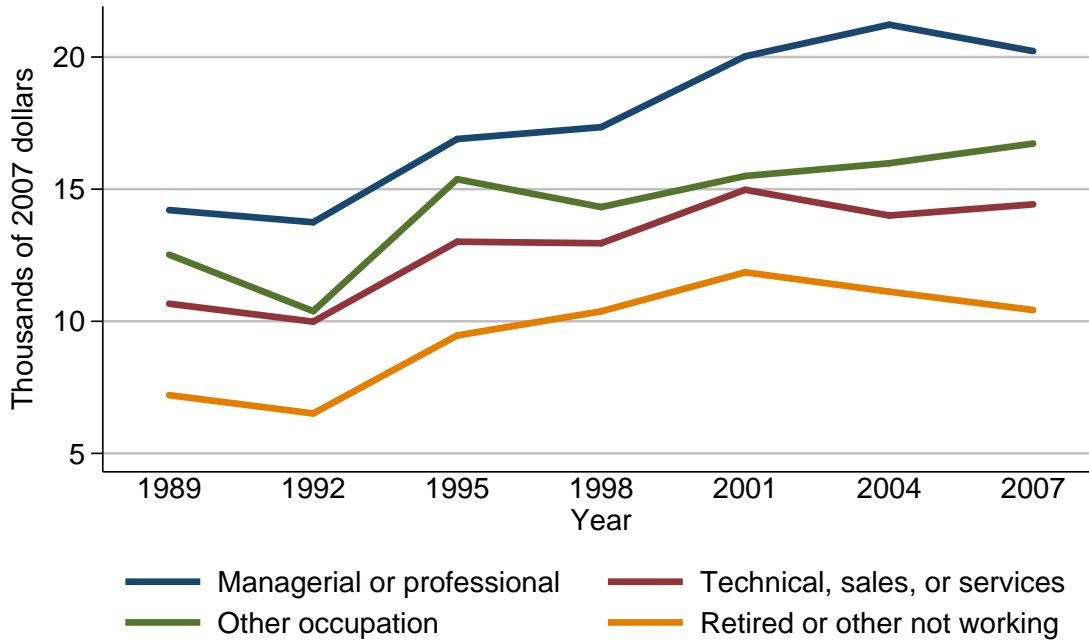

Median value of owned vehicles for families with holdings

Year	Current occupation of head			
	Managerial or professional	Technical, sales, or services	Other occupation	Retired or other not working
<i>Level (thousands of 2007 dollars)</i>				
1989	14.2	10.7	12.5	7.2
1992	13.7	10.0	10.4	6.5
1995	16.9	13.0	15.4	9.5
1998	17.3	13.0	14.3	10.4
2001	20.0	15.0	15.5	11.9
2004	21.2	14.0	16.0	11.1
2007	20.2	14.4	16.7	10.4
<i>Three-year change (percent)</i>				
1992	-3.5	-6.5	-16.8	-9.7
1995	23.4	30.0	48.1	46.2
1998	2.4	0.0	-7.1	9.5
2001	15.6	15.4	8.4	14.4
2004	6.0	-6.7	3.2	-6.7
2007	-4.7	2.9	4.4	-6.3

Mean value of owned vehicles for families with holdings
By current occupation of head

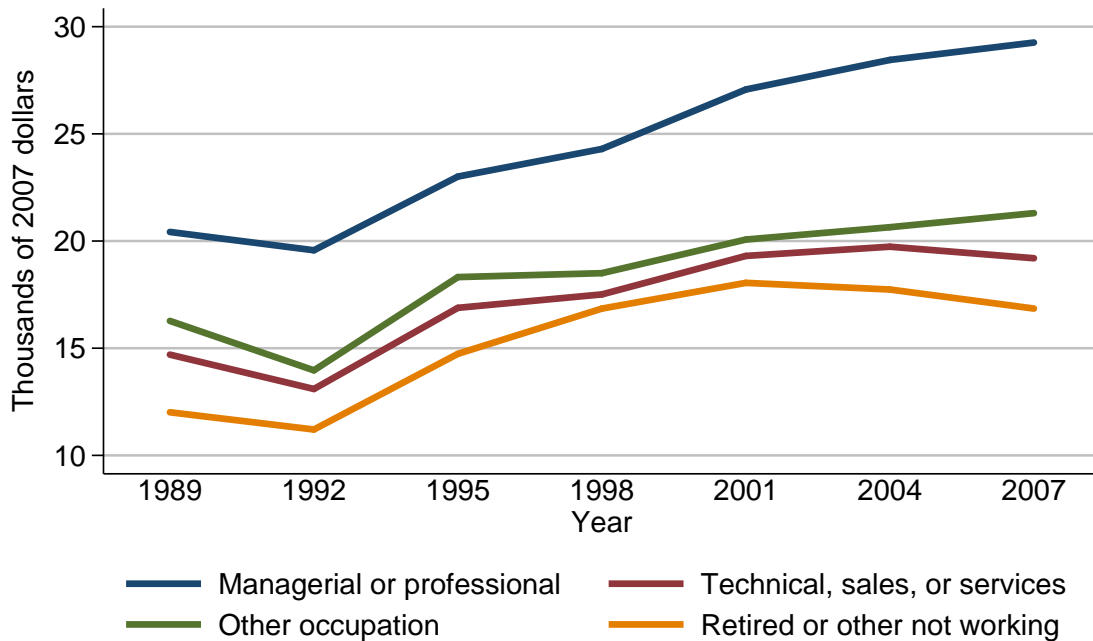

Mean value of owned vehicles for families with holdings

Year	Current occupation of head			
	Managerial or professional	Technical, sales, or services	Other occupation	Retired or other not working
<i>Level (thousands of 2007 dollars)</i>				
1989	20.4	14.7	16.3	12.0
1992	19.6	13.1	14.0	11.2
1995	23.0	16.9	18.3	14.7
1998	24.3	17.5	18.5	16.8
2001	27.1	19.3	20.1	18.1
2004	28.4	19.7	20.6	17.7
2007	29.3	19.2	21.3	16.9
<i>Three-year change (percent)</i>				
1992	-3.9	-10.9	-14.1	-6.7
1995	17.3	29.0	30.7	31.2
1998	5.7	3.6	1.1	14.3
2001	11.5	10.3	8.6	7.7
2004	4.8	2.1	2.5	-2.2
2007	3.2	-2.5	3.4	-4.5

Percent of families with owned vehicles
By region

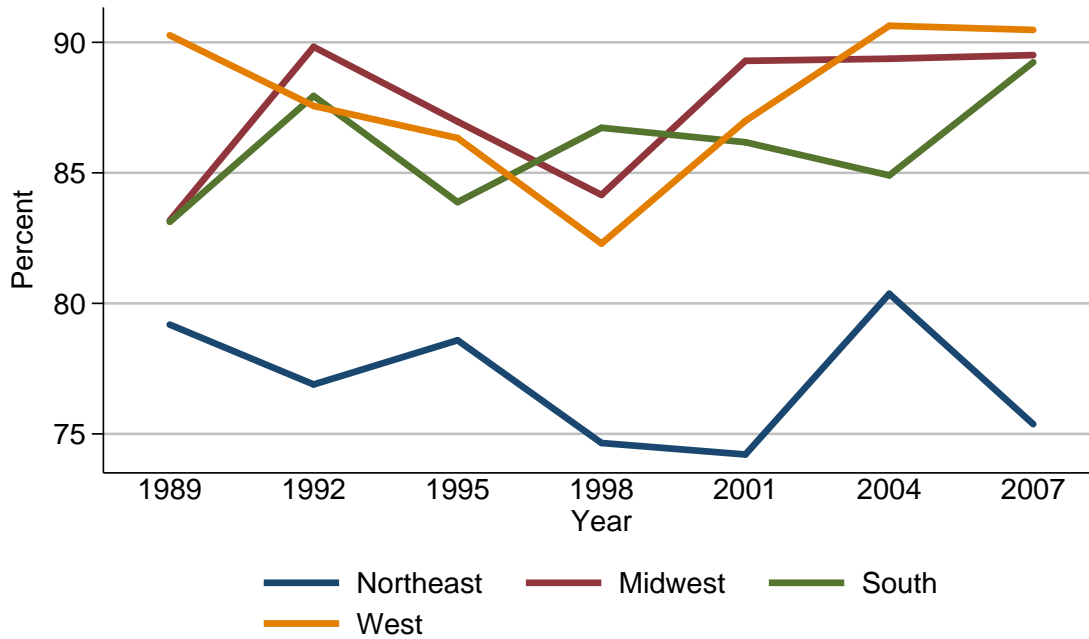

Percent of families with owned vehicles

Year	Region			
	Northeast	Midwest	South	West
<i>Level (percent)</i>				
1989	79.2	83.2	83.1	90.3
1992	76.9	89.8	87.9	87.6
1995	78.6	87.0	83.9	86.3
1998	74.7	84.2	86.7	82.3
2001	74.2	89.3	86.2	87.0
2004	80.4	89.4	84.9	90.6
2007	75.4	89.5	89.2	90.5
<i>Three-year change (percentage points)</i>				
1992	-2.3	6.6	4.8	-2.7
1995	1.7	-2.8	-4.0	-1.3
1998	-3.9	-2.8	2.8	-4.0
2001	-0.5	5.1	-0.5	4.7
2004	6.2	0.1	-1.3	3.6
2007	-5.0	0.1	4.3	-0.1

Median value of owned vehicles for families with holdings
By region

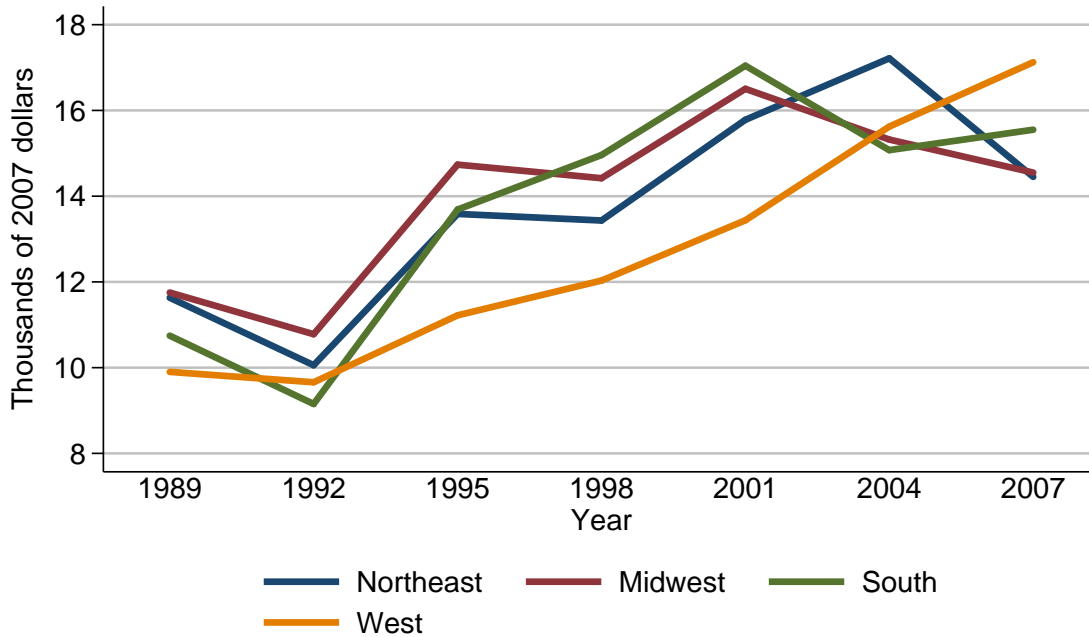

Median value of owned vehicles for families with holdings

Year	Region			
	Northeast	Midwest	South	West
<i>Level (thousands of 2007 dollars)</i>				
1989	11.6	11.8	10.7	9.9
1992	10.1	10.8	9.2	9.7
1995	13.6	14.7	13.7	11.2
1998	13.4	14.4	15.0	12.0
2001	15.8	16.5	17.0	13.4
2004	17.2	15.3	15.1	15.6
2007	14.4	14.6	15.6	17.1
<i>Three-year change (percent)</i>				
1992	-12.9	-8.5	-14.0	-2.0
1995	34.7	36.1	48.9	15.5
1998	-1.5	-2.0	9.5	7.1
2001	17.9	14.6	13.3	11.7
2004	8.9	-7.3	-11.2	16.4
2007	-16.3	-4.6	3.3	9.6

Mean value of owned vehicles for families with holdings
By region

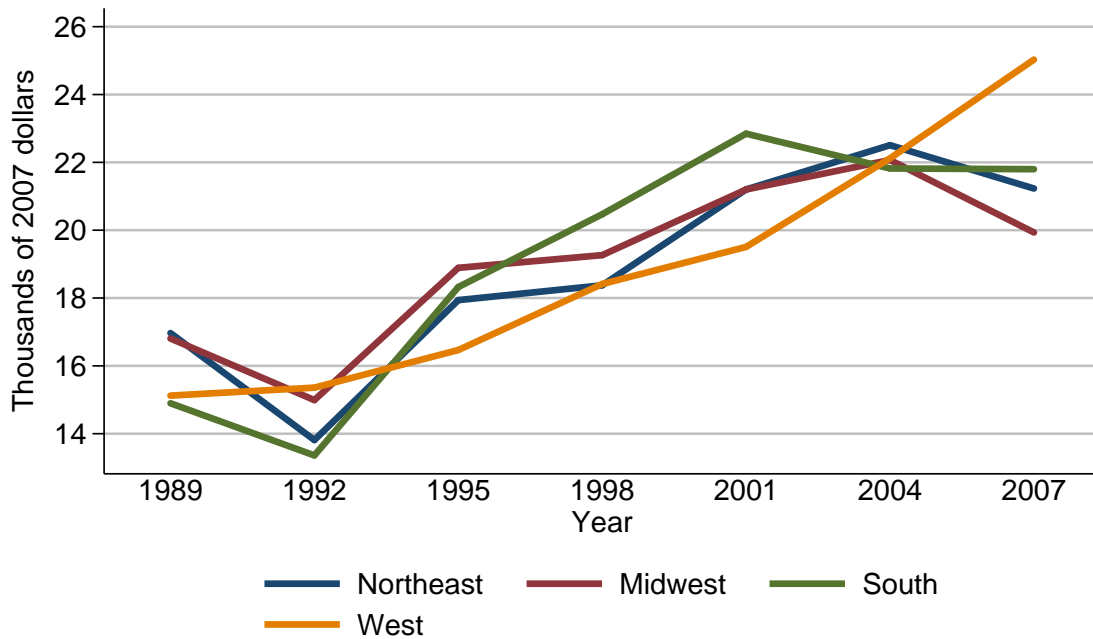

Mean value of owned vehicles for families with holdings

Year	Region			
	Northeast	Midwest	South	West
<i>Level (thousands of 2007 dollars)</i>				
1989	17.0	16.8	14.9	15.1
1992	13.8	15.0	13.4	15.4
1995	17.9	18.9	18.3	16.5
1998	18.4	19.3	20.5	18.4
2001	21.2	21.2	22.8	19.5
2004	22.5	22.1	21.8	22.1
2007	21.2	19.9	21.8	25.0
<i>Three-year change (percent)</i>				
1992	-18.8	-10.7	-10.1	2.0
1995	29.7	26.0	36.6	7.1
1998	2.8	2.1	12.0	11.5
2001	15.2	9.8	11.2	6.0
2004	6.1	4.2	-4.4	13.3
2007	-5.8	-10.0	0.0	13.1

Percent of families with owned vehicles
By urbanicity

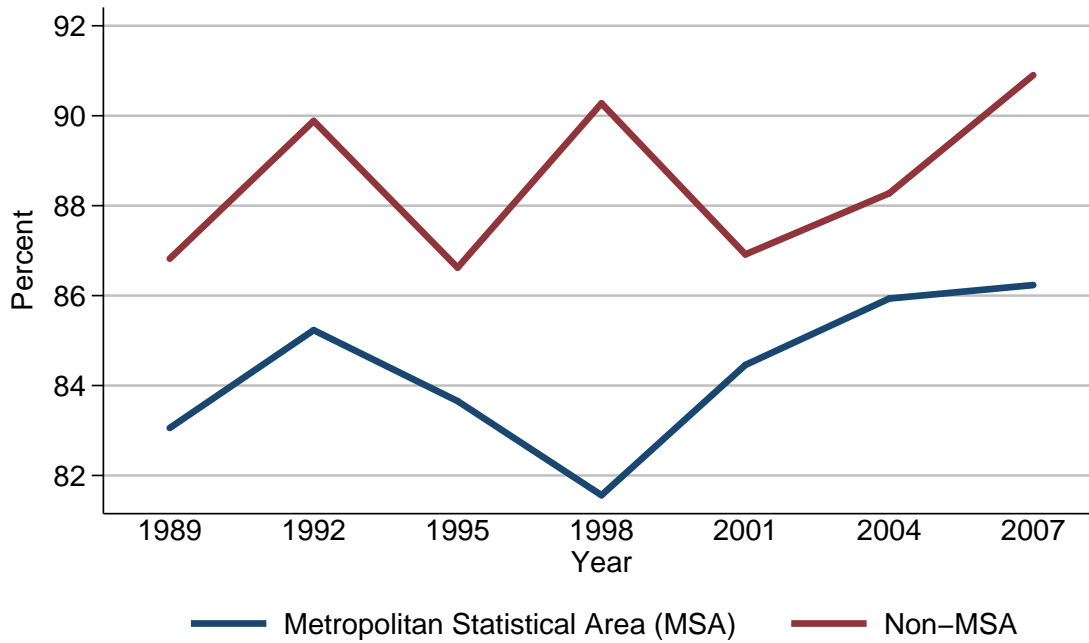

Percent of families with owned vehicles

Year	Urbanicity	
	Metropolitan Statistical Area (MSA)	Non-MSA
<i>Level (percent)</i>		
1989	83.1	86.8
1992	85.2	89.9
1995	83.7	86.6
1998	81.6	90.3
2001	84.5	86.9
2004	85.9	88.3
2007	86.2	90.9
<i>Three-year change (percentage points)</i>		
1992	2.1	3.1
1995	-1.5	-3.3
1998	-2.1	3.7
2001	2.9	-3.4
2004	1.4	1.4
2007	0.3	2.6

Median value of owned vehicles for families with holdings
By urbanicity

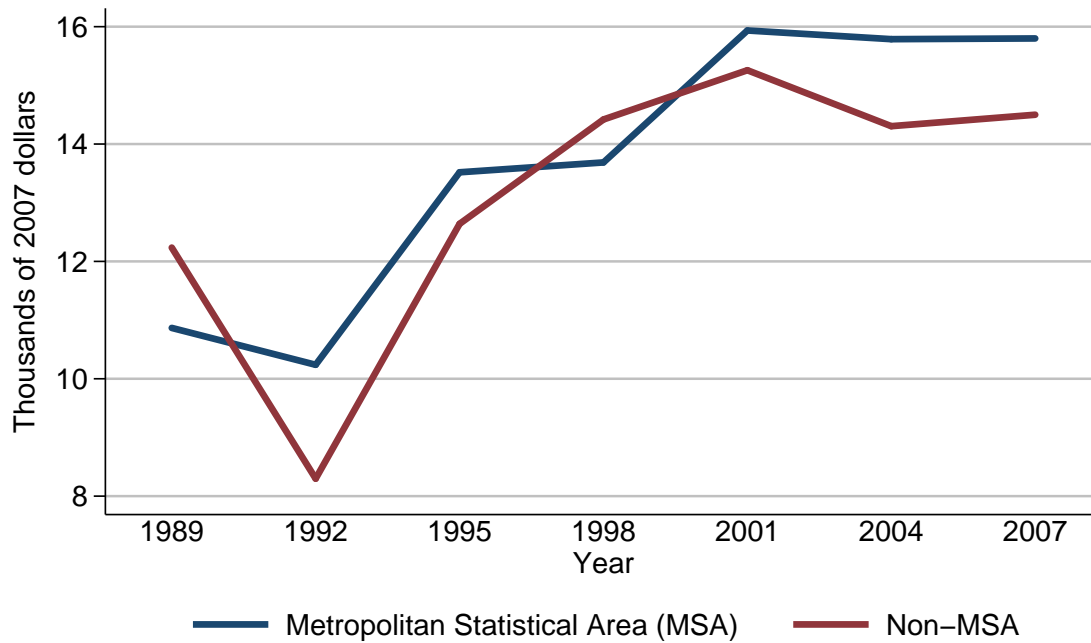

Median value of owned vehicles for families with holdings

Year	Urbanicity	
	Metropolitan Statistical Area (MSA)	Non-MSA
<i>Level (thousands of 2007 dollars)</i>		
1989	10.9	12.2
1992	10.2	8.3
1995	13.5	12.6
1998	13.7	14.4
2001	15.9	15.3
2004	15.8	14.3
2007	15.8	14.5
<i>Three-year change (percent)</i>		
1992	-6.4	-32.0
1995	32.4	51.8
1998	1.5	14.3
2001	16.1	6.2
2004	-0.6	-6.5
2007	0.0	1.4

Mean value of owned vehicles for families with holdings
By urbanicity

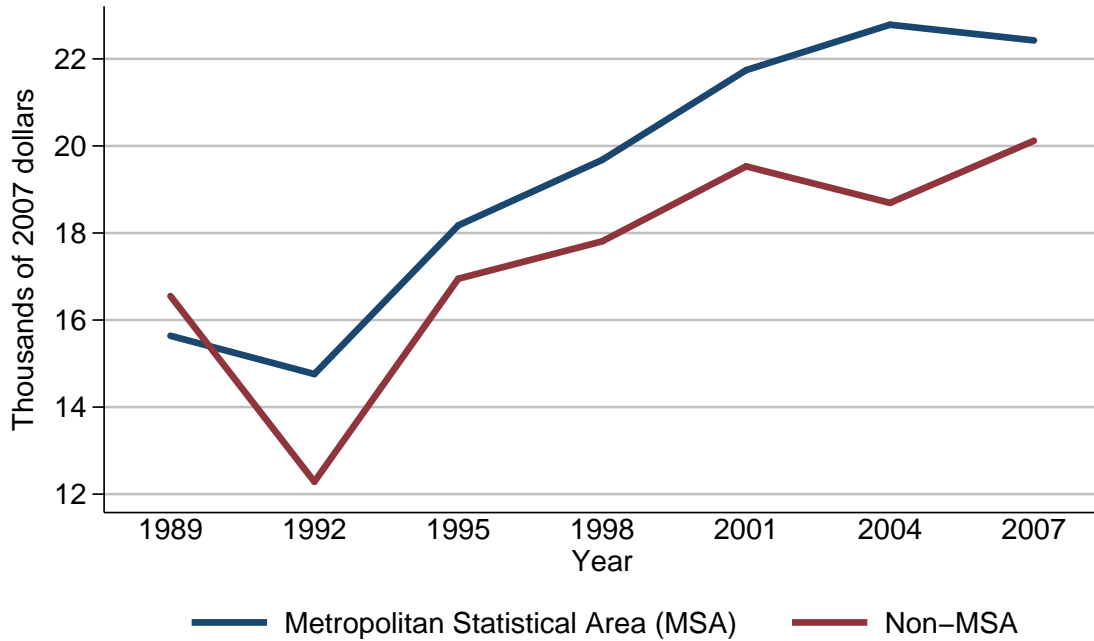

Mean value of owned vehicles for families with holdings

Year	Urbanicity	
	Metropolitan Statistical Area (MSA)	Non-MSA
<i>Level (thousands of 2007 dollars)</i>		
1989	15.6	16.6
1992	14.8	12.3
1995	18.2	16.9
1998	19.7	17.8
2001	21.7	19.5
2004	22.8	18.7
2007	22.4	20.1
<i>Three-year change (percent)</i>		
1992	-5.1	-25.9
1995	23.0	37.4
1998	8.2	5.3
2001	10.2	9.6
2004	5.1	-4.1
2007	-1.8	7.5

Percent of families with owned vehicles
By housing status

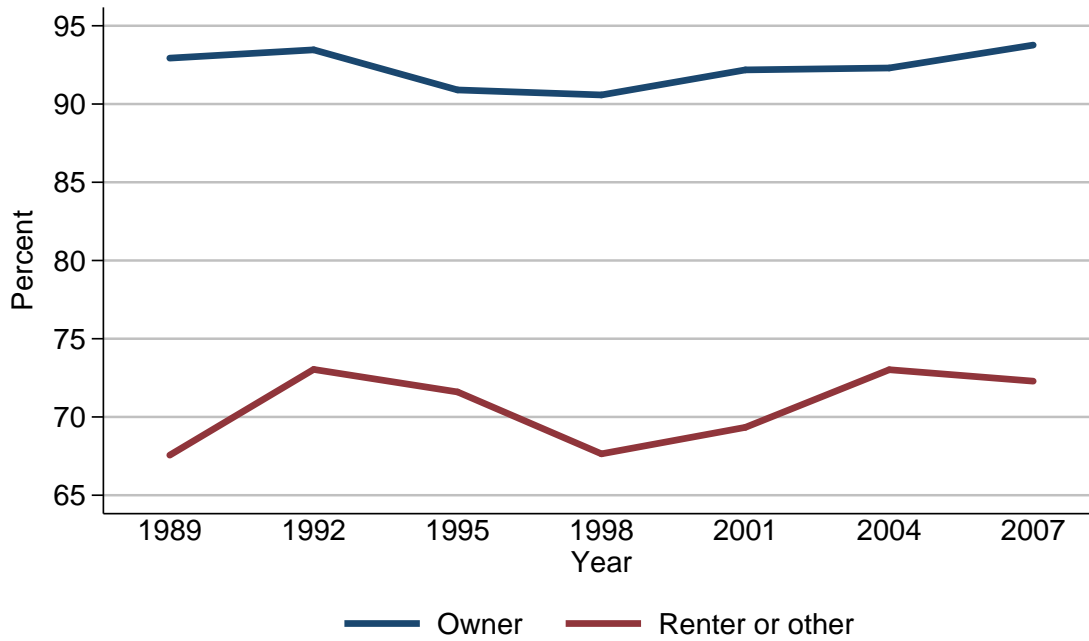

Percent of families with owned vehicles

Year	Housing status	
	Owner	Renter or other
<i>Level (percent)</i>		
1989	92.9	67.6
1992	93.5	73.0
1995	90.9	71.6
1998	90.6	67.6
2001	92.2	69.3
2004	92.3	73.0
2007	93.8	72.3
<i>Three-year change (percentage points)</i>		
1992	0.6	5.4
1995	-2.6	-1.4
1998	-0.3	-4.0
2001	1.6	1.7
2004	0.1	3.7
2007	1.5	-0.7

Median value of owned vehicles for families with holdings
By housing status

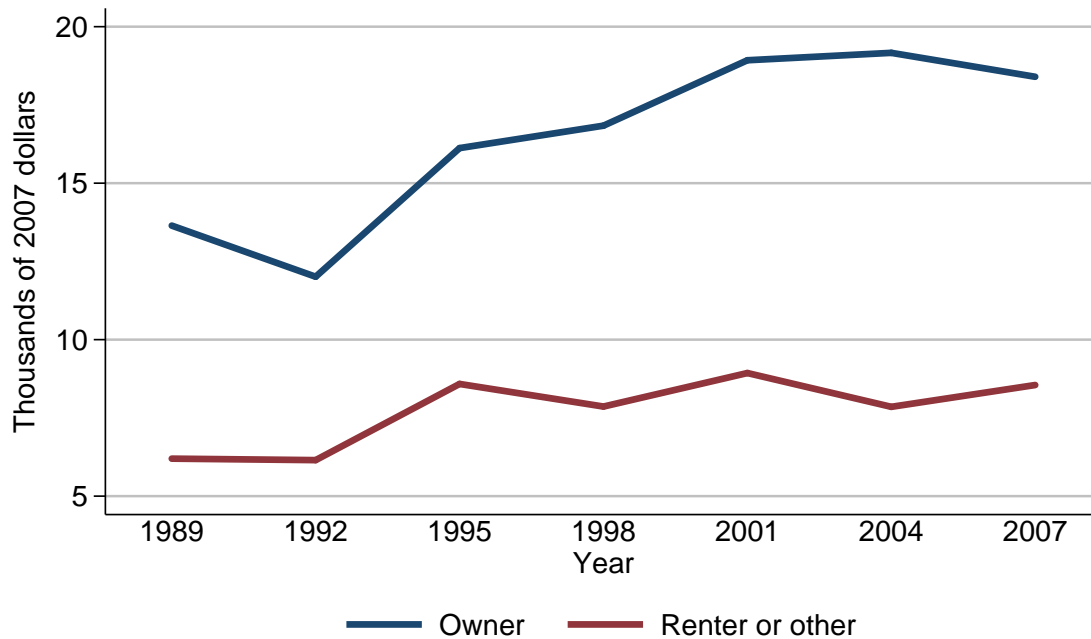

Median value of owned vehicles for families with holdings

Year	Housing status	
	Owner	Renter or other
<i>Level (thousands of 2007 dollars)</i>		
1989	13.6	6.2
1992	12.0	6.2
1995	16.1	8.6
1998	16.8	7.9
2001	18.9	8.9
2004	19.2	7.9
2007	18.4	8.6
<i>Three-year change (percent)</i>		
1992	-11.8	0.0
1995	34.2	38.7
1998	4.3	-8.1
2001	12.5	12.7
2004	1.6	-11.2
2007	-4.2	8.9

Mean value of owned vehicles for families with holdings
By housing status

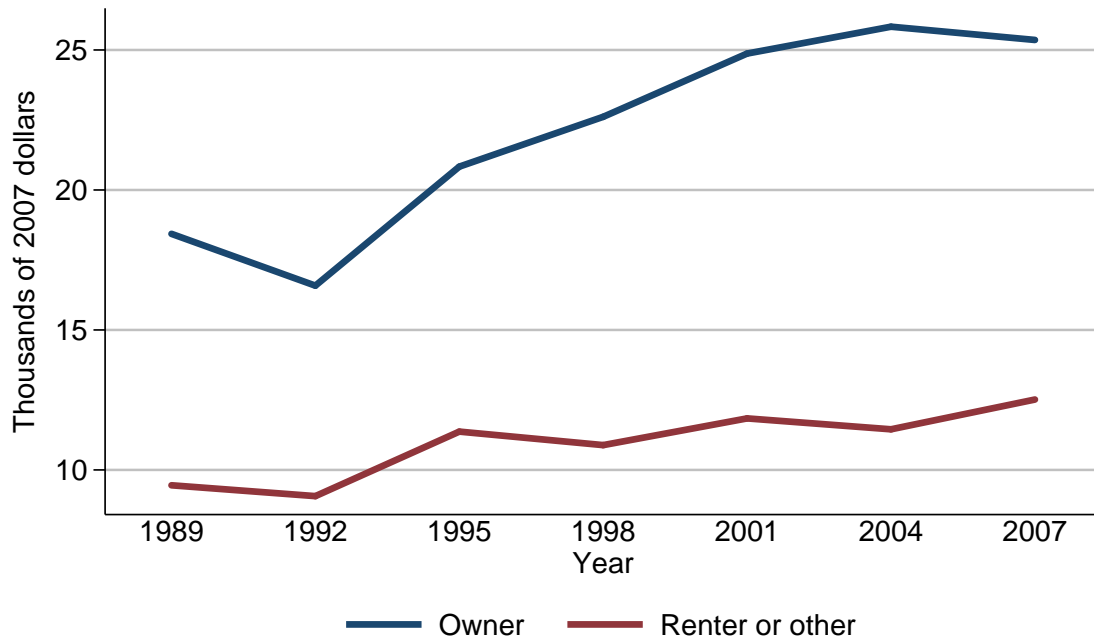

Mean value of owned vehicles for families with holdings

Year	Housing status	
	Owner	Renter or other
<i>Level (thousands of 2007 dollars)</i>		
1989	18.4	9.5
1992	16.6	9.1
1995	20.8	11.4
1998	22.6	10.9
2001	24.9	11.8
2004	25.8	11.5
2007	25.4	12.5
<i>Three-year change (percent)</i>		
1992	-9.8	-4.2
1995	25.3	25.3
1998	8.7	-4.4
2001	10.2	8.3
2004	3.6	-2.5
2007	-1.6	8.7

Percent of families with owned vehicles
By percentile of net worth

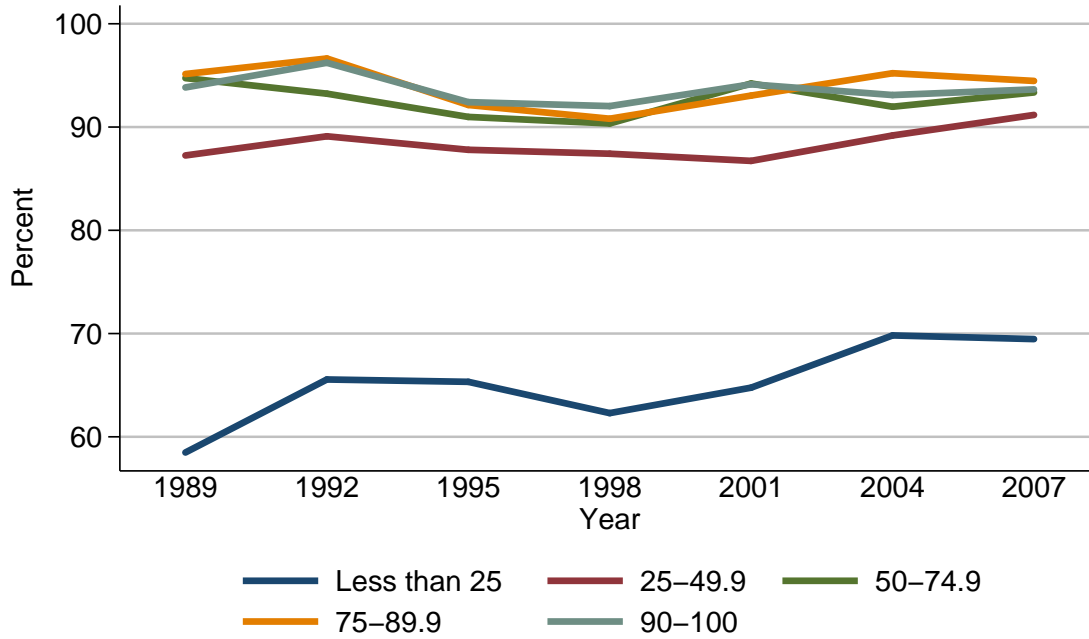

Percent of families with owned vehicles

Year	Percentile of net worth				
	Less than 25	25-49.9	50-74.9	75-89.9	90-100
<i>Level (percent)</i>					
1989	58.5	87.2	94.7	95.1	93.8
1992	65.6	89.1	93.2	96.6	96.2
1995	65.3	87.8	91.0	92.1	92.4
1998	62.3	87.4	90.3	90.8	92.0
2001	64.8	86.7	94.2	93.0	94.1
2004	69.8	89.2	92.0	95.2	93.1
2007	69.5	91.2	93.4	94.5	93.6
<i>Three-year change (percentage points)</i>					
1992	7.1	1.9	-1.5	1.5	2.4
1995	-0.3	-1.3	-2.2	-4.5	-3.8
1998	-3.0	-0.4	-0.7	-1.3	-0.4
2001	2.5	-0.7	3.9	2.2	2.1
2004	5.0	2.5	-2.2	2.2	-1.0
2007	-0.3	2.0	1.4	-0.7	0.5

Median value of owned vehicles for families with holdings
By percentile of net worth

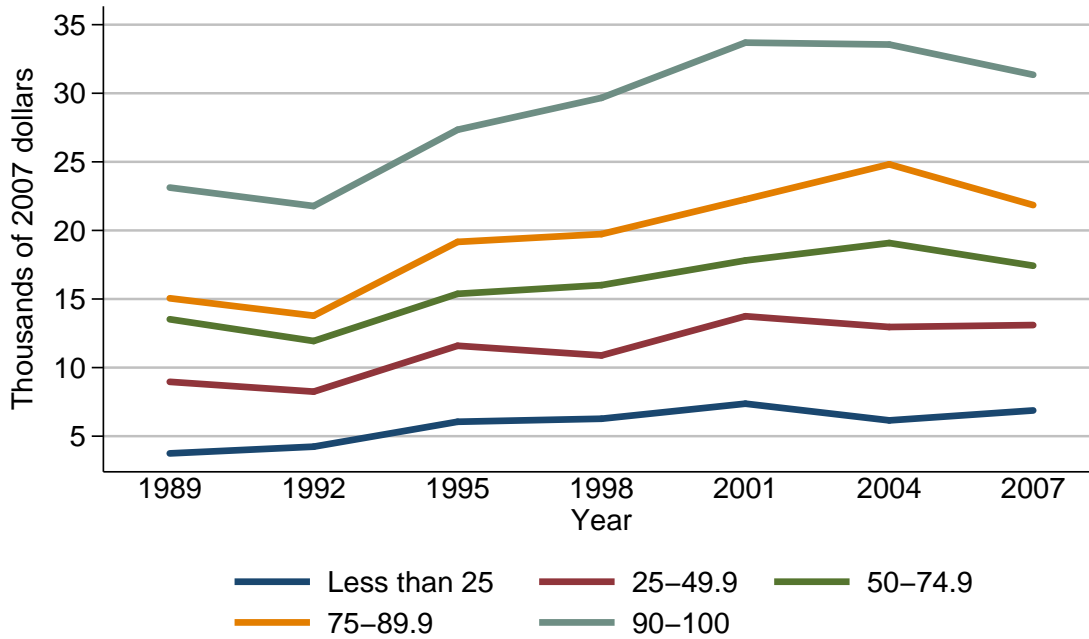

Median value of owned vehicles for families with holdings

Year	Percentile of net worth				
	Less than 25	25-49.9	50-74.9	75-89.9	90-100
<i>Level (thousands of 2007 dollars)</i>					
1989	3.7	9.0	13.5	15.1	23.1
1992	4.2	8.2	11.9	13.8	21.8
1995	6.0	11.6	15.4	19.2	27.3
1998	6.3	10.9	16.0	19.7	29.7
2001	7.4	13.7	17.8	22.3	33.7
2004	6.2	13.0	19.1	24.8	33.6
2007	6.9	13.1	17.4	21.9	31.4
<i>Three-year change (percent)</i>					
1992	13.5	-8.9	-11.9	-8.6	-5.6
1995	42.9	41.5	29.4	39.1	25.2
1998	5.0	-6.0	3.9	2.6	8.8
2001	17.5	25.7	11.2	13.2	13.5
2004	-16.2	-5.1	7.3	11.2	-0.3
2007	11.3	0.8	-8.9	-11.7	-6.5

Mean value of owned vehicles for families with holdings
By percentile of net worth

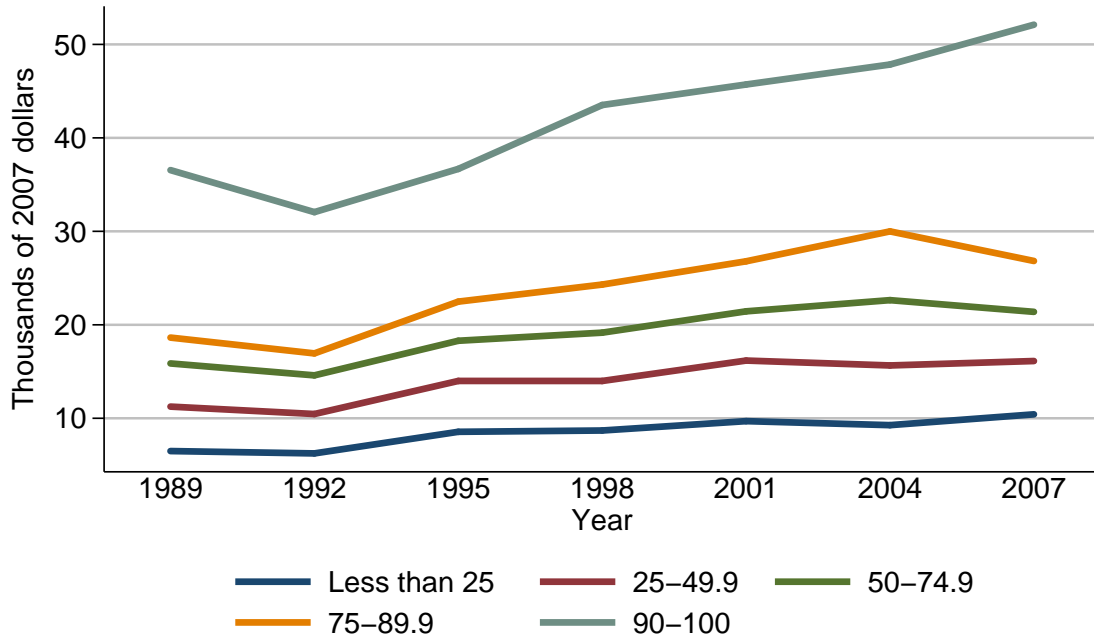

Mean value of owned vehicles for families with holdings

Year	Percentile of net worth				
	Less than 25	25-49.9	50-74.9	75-89.9	90-100
<i>Level (thousands of 2007 dollars)</i>					
1989	6.5	11.2	15.9	18.6	36.6
1992	6.2	10.5	14.6	16.9	32.1
1995	8.6	14.0	18.3	22.5	36.7
1998	8.7	14.0	19.2	24.3	43.5
2001	9.7	16.2	21.4	26.8	45.7
2004	9.3	15.7	22.6	30.0	47.8
2007	10.4	16.1	21.4	26.8	52.1
<i>Three-year change (percent)</i>					
1992	-4.6	-6.2	-8.2	-9.1	-12.3
1995	38.7	33.3	25.3	33.1	14.3
1998	1.2	0.0	4.9	8.0	18.5
2001	11.5	15.7	11.5	10.3	5.1
2004	-4.1	-3.1	5.6	11.9	4.6
2007	11.8	2.5	-5.3	-10.7	9.0

Percent of families with other
residential real estate
For all families

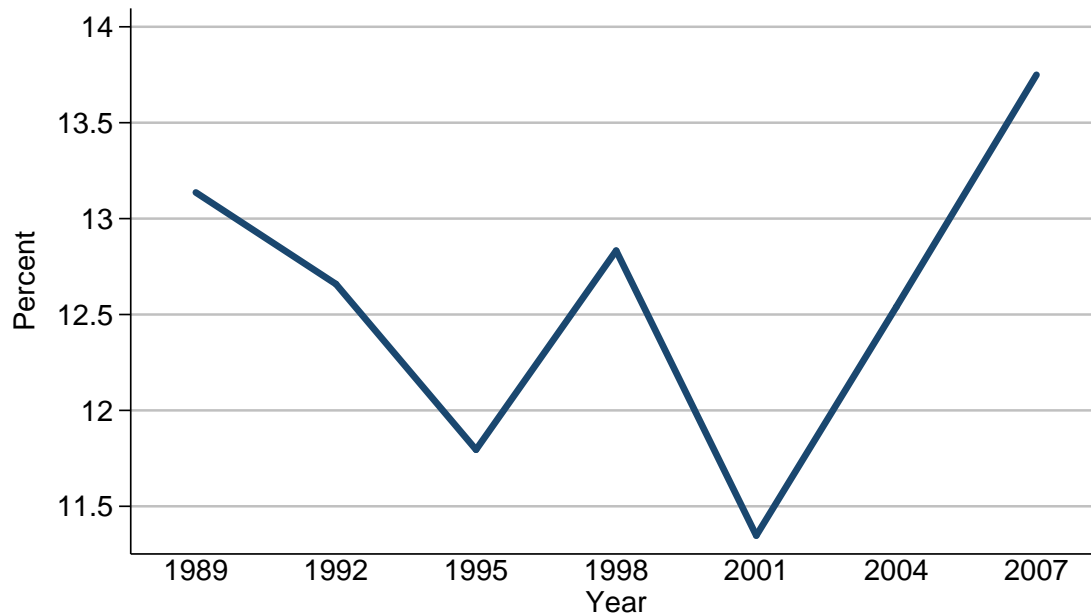

Percent of families with other residential real estate

Year	All families
<i>Level (percent)</i>	
1989	13.1
1992	12.7
1995	11.8
1998	12.8
2001	11.3
2004	12.5
2007	13.7
<i>Three-year change (percentage points)</i>	
1992	-0.4
1995	-0.9
1998	1.0
2001	-1.5
2004	1.2
2007	1.2

Median value of other residential real
estate for families with holdings
For all families

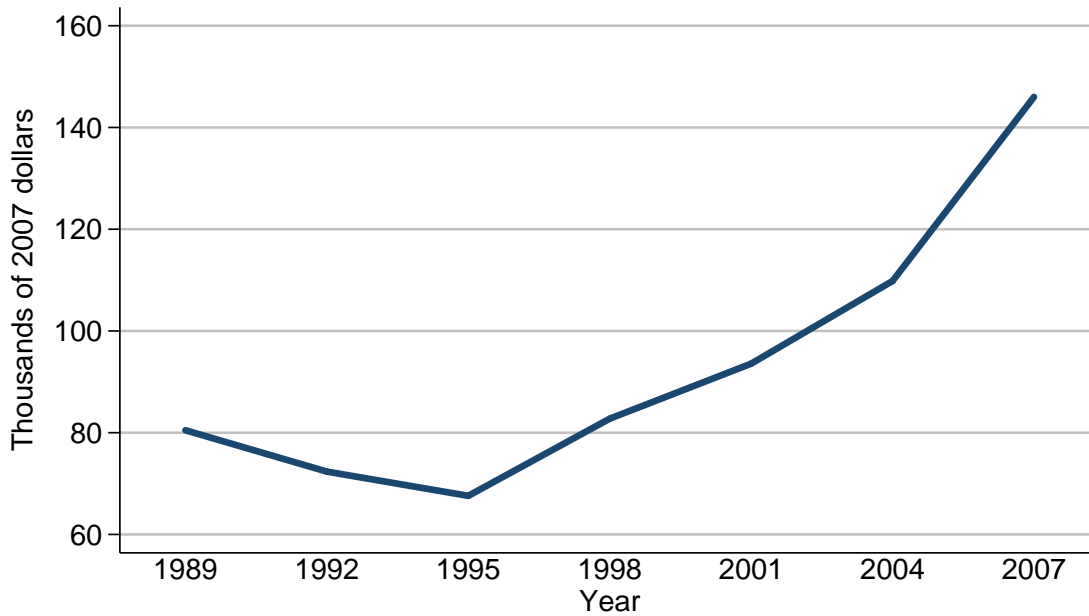

Median value of other residential real estate for families with holdings

Year	All families
<i>Level (thousands of 2007 dollars)</i>	
1989	80.5
1992	72.4
1995	67.6
1998	82.8
2001	93.6
2004	109.8
2007	146.0
<i>Three-year change (percent)</i>	
1992	-10.1
1995	-6.6
1998	22.5
2001	13.0
2004	17.3
2007	33.0

Mean value of other residential real
estate for families with holdings
For all families

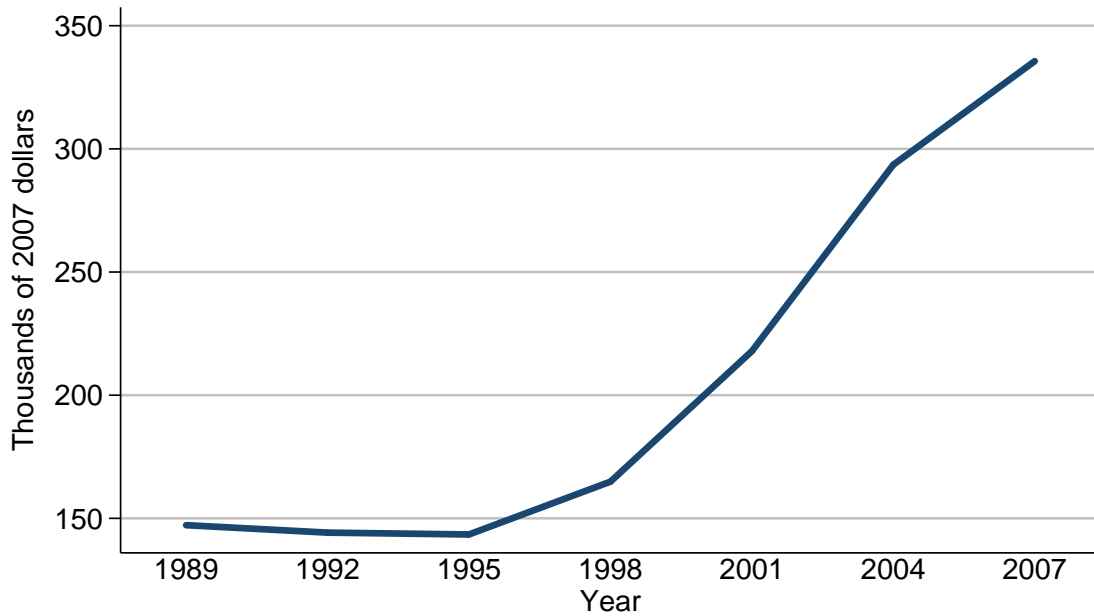

Mean value of other residential real estate for families with holdings

Year	All families
<i>Level (thousands of 2007 dollars)</i>	
1989	147.2
1992	144.2
1995	143.5
1998	164.9
2001	217.9
2004	293.6
2007	335.6
<i>Three-year change (percent)</i>	
1992	-2.0
1995	-0.5
1998	14.9
2001	32.1
2004	34.7
2007	14.3

Percent of families with other
residential real estate
By percentile of income

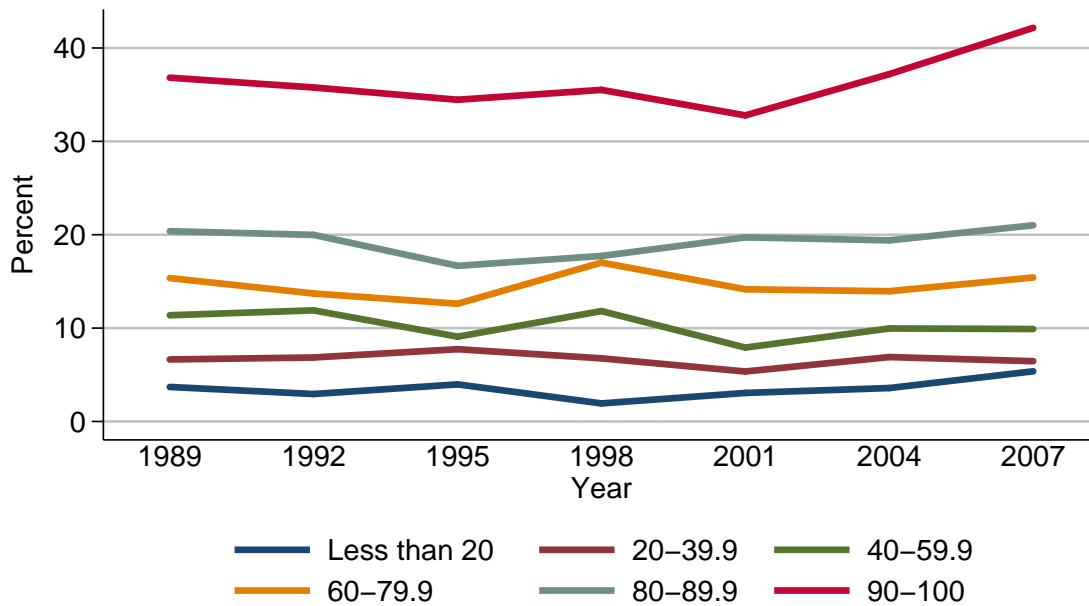

Percent of families with other residential real estate

Year	Percentile of income					
	Less than 20	20-39.9	40-59.9	60-79.9	80-89.9	90-100
<i>Level (percent)</i>						
1989	3.7	6.6	11.4	15.4	20.4	36.8
1992	2.9	6.9	11.9	13.7	20.0	35.8
1995	4.0	7.7	9.1	12.6	16.7	34.5
1998	1.9	6.8	11.8	17.0	17.7	35.5
2001	3.1	5.4	7.9	14.2	19.7	32.8
2004	3.6	6.9	10.0	14.0	19.4	37.2
2007	5.4	6.5	9.9	15.4	21.0	42.2
<i>Three-year change (percentage points)</i>						
1992	-0.8	0.3	0.5	-1.7	-0.4	-1.0
1995	1.1	0.8	-2.8	-1.1	-3.3	-1.3
1998	-2.1	-0.9	2.7	4.4	1.0	1.0
2001	1.2	-1.4	-3.9	-2.8	2.0	-2.7
2004	0.5	1.5	2.1	-0.2	-0.3	4.4
2007	1.8	-0.4	-0.1	1.4	1.6	5.0

Median value of other residential real estate for families with holdings
By percentile of income

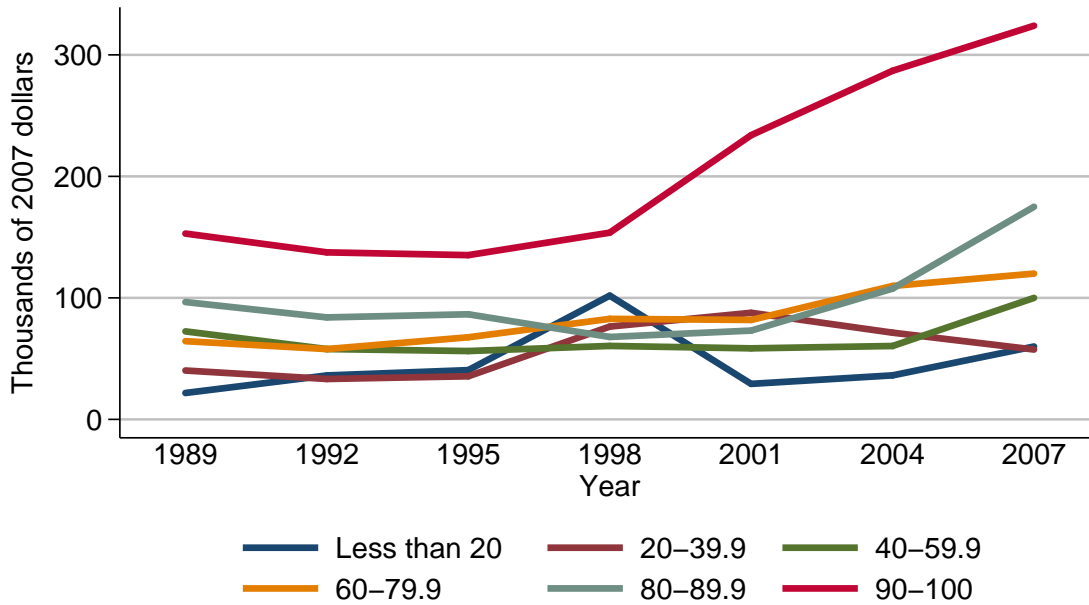

Median value of other residential real estate for families with holdings

Year	Percentile of income					
	Less than 20	20-39.9	40-59.9	60-79.9	80-89.9	90-100
<i>Level (thousands of 2007 dollars)</i>						
1989	21.7	40.2	72.4	64.4	96.6	152.9
1992	36.2	33.3	57.9	57.9	83.9	137.5
1995	40.6	35.5	56.3	67.6	86.5	135.2
1998	101.9	76.4	60.5	82.8	67.8	153.7
2001	29.2	87.7	58.5	81.9	73.1	233.9
2004	36.2	71.4	60.4	109.8	107.6	286.9
2007	60.0	57.5	100.0	120.0	175.0	324.0
<i>Three-year change (percent)</i>						
1992	66.8	-17.2	-20.0	-10.1	-13.1	-10.1
1995	12.2	6.6	-2.8	16.8	3.1	-1.7
1998	151.0	115.2	7.5	22.5	-21.6	13.7
2001	-71.3	14.8	-3.3	-1.1	7.8	52.2
2004	24.0	-18.6	3.2	34.1	47.2	22.7
2007	65.7	-19.5	65.6	9.3	62.6	12.9

Mean value of other residential real estate for families with holdings
By percentile of income

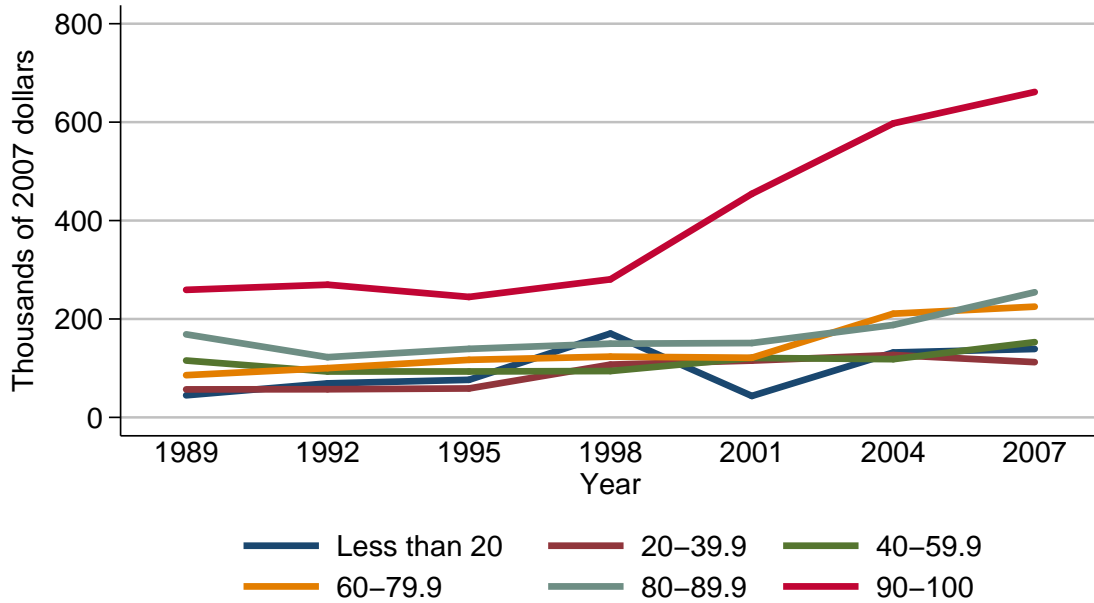

Mean value of other residential real estate for families with holdings

Year	Percentile of income					
	Less than 20	20-39.9	40-59.9	60-79.9	80-89.9	90-100
<i>Level (thousands of 2007 dollars)</i>						
1989	44.9	56.9	115.6	85.8	168.8	259.2
1992	69.2	57.2	93.3	100.1	122.4	269.7
1995	76.3	58.8	93.3	116.9	139.3	244.8
1998	170.4	107.2	94.2	123.5	149.8	280.6
2001	43.6	115.5	120.9	121.2	151.1	454.3
2004	131.9	126.8	118.4	210.8	187.8	597.5
2007	139.1	112.3	152.9	225.0	254.3	661.4
<i>Three-year change (percent)</i>						
1992	54.1	0.5	-19.3	16.7	-27.5	4.1
1995	10.3	2.8	0.0	16.8	13.8	-9.2
1998	123.3	82.3	1.0	5.6	7.5	14.6
2001	-74.4	7.7	28.3	-1.9	0.9	61.9
2004	202.5	9.8	-2.1	73.9	24.3	31.5
2007	5.5	-11.4	29.1	6.7	35.4	10.7

Percent of families with other
residential real estate
By age of head

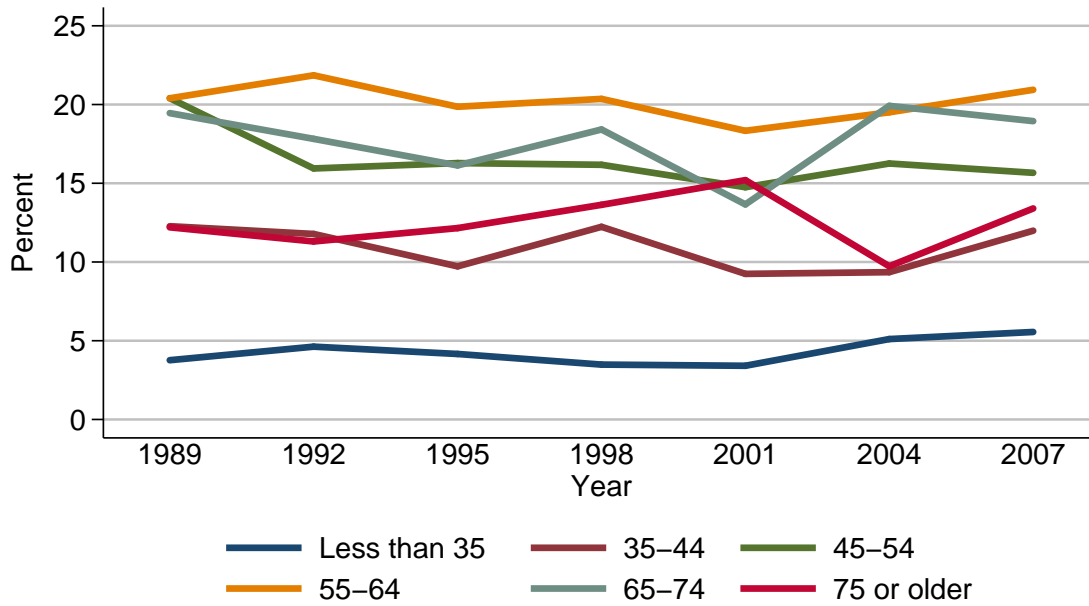

Percent of families with other residential real estate

Year	Age of head					
	Less than 35	35-44	45-54	55-64	65-74	75 or older
<i>Level (percent)</i>						
1989	3.8	12.3	20.4	20.4	19.5	12.2
1992	4.6	11.8	15.9	21.9	17.8	11.3
1995	4.2	9.7	16.3	19.9	16.1	12.2
1998	3.5	12.2	16.2	20.4	18.4	13.6
2001	3.4	9.2	14.7	18.3	13.7	15.2
2004	5.1	9.4	16.3	19.5	19.9	9.7
2007	5.6	12.0	15.7	20.9	18.9	13.4
<i>Three-year change (percentage points)</i>						
1992	0.8	-0.5	-4.5	1.5	-1.7	-0.9
1995	-0.4	-2.1	0.4	-2.0	-1.7	0.9
1998	-0.7	2.5	-0.1	0.5	2.3	1.4
2001	-0.1	-3.0	-1.5	-2.1	-4.7	1.6
2004	1.7	0.2	1.6	1.2	6.2	-5.5
2007	0.5	2.6	-0.6	1.4	-1.0	3.7

Median value of other residential real estate for families with holdings
By age of head

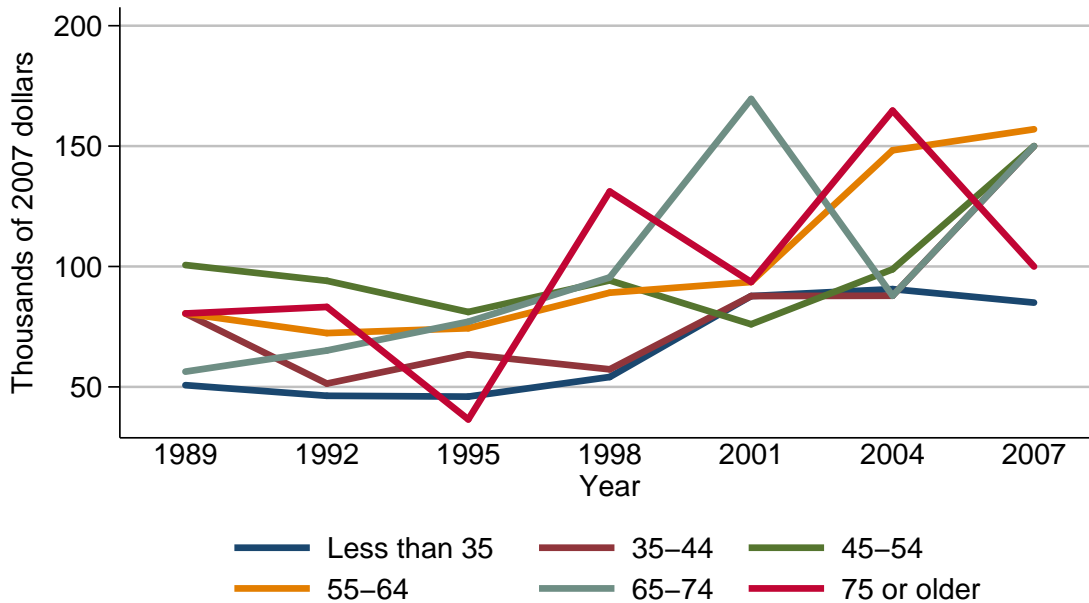

Median value of other residential real estate for families with holdings

Year	Age of head					
	Less than 35	35-44	45-54	55-64	65-74	75 or older
<i>Level (thousands of 2007 dollars)</i>						
1989	50.7	80.5	100.6	80.5	56.3	80.5
1992	46.3	51.4	94.1	72.4	65.1	83.2
1995	46.0	63.5	81.1	74.4	77.1	36.5
1998	54.1	57.3	94.2	89.1	95.5	131.1
2001	87.7	87.7	76.0	93.6	169.6	93.6
2004	90.6	87.9	98.8	148.3	87.9	164.7
2007	85.0	150.0	150.0	157.0	150.0	100.0
<i>Three-year change (percent)</i>						
1992	-8.7	-36.1	-6.5	-10.1	15.6	3.4
1995	-0.6	23.5	-13.8	2.8	18.4	-56.1
1998	17.6	-9.8	16.2	19.8	23.9	259.2
2001	62.1	53.1	-19.3	5.1	77.6	-28.6
2004	3.3	0.2	30.0	58.4	-48.2	76.0
2007	-6.2	70.6	51.8	5.9	70.6	-39.3

Mean value of other residential real estate for families with holdings
By age of head

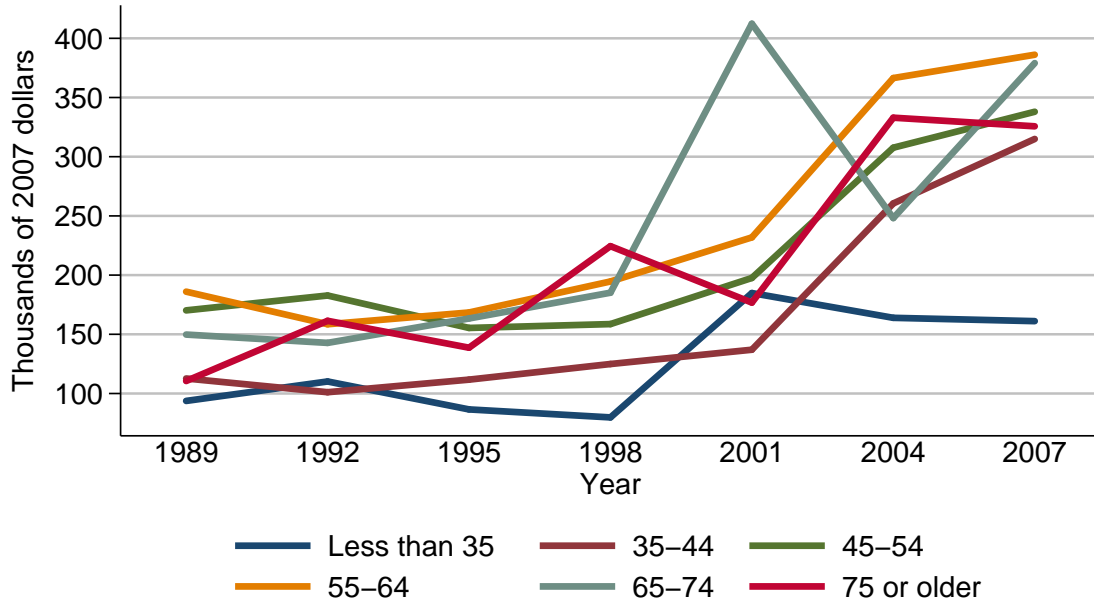

Mean value of other residential real estate for families with holdings

Year	Age of head					
	Less than 35	35-44	45-54	55-64	65-74	75 or older
<i>Level (thousands of 2007 dollars)</i>						
1989	93.8	112.7	170.2	186.0	149.8	110.6
1992	110.2	101.1	182.8	158.5	142.8	161.4
1995	86.6	111.7	155.4	168.4	163.4	138.7
1998	79.8	124.9	158.6	194.6	185.1	224.5
2001	184.8	137.0	197.6	231.8	412.3	176.8
2004	163.9	260.6	307.6	366.4	248.2	333.0
2007	161.1	315.0	338.0	386.1	379.0	325.7
<i>Three-year change (percent)</i>						
1992	17.5	-10.3	7.4	-14.8	-4.7	45.9
1995	-21.4	10.5	-15.0	6.2	14.4	-14.1
1998	-7.9	11.8	2.1	15.6	13.3	61.9
2001	131.6	9.7	24.6	19.1	122.7	-21.2
2004	-11.3	90.2	55.7	58.1	-39.8	88.3
2007	-1.7	20.9	9.9	5.4	52.7	-2.2

Percent of families with other
residential real estate
By family structure

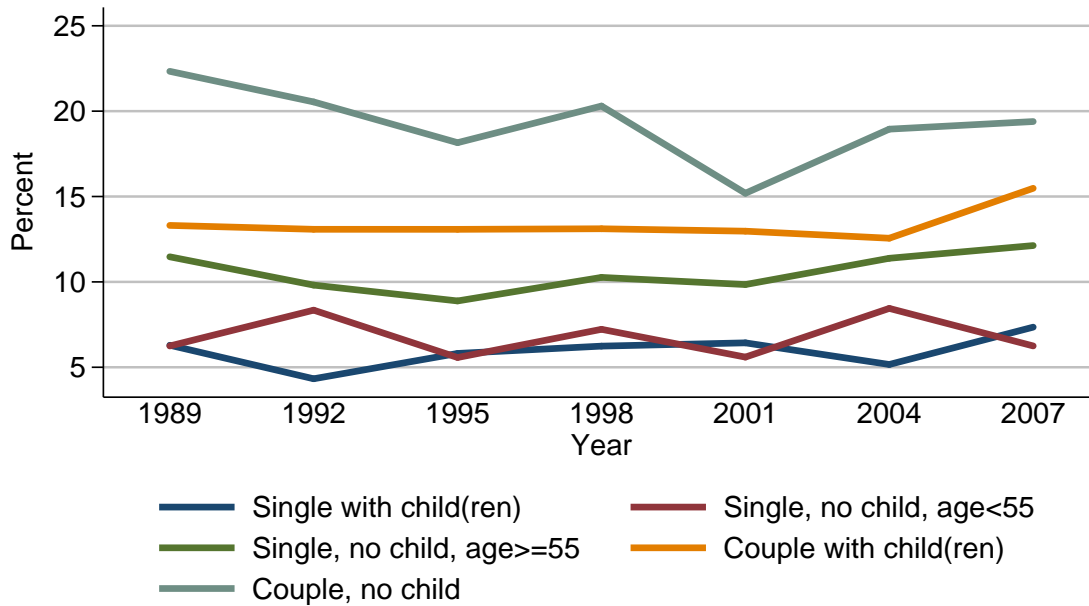

Percent of families with other residential real estate

Year	Family structure				
	Single with child(ren)	Single, no child, age < 55	Single, no child, age >= 55	Couple with child(ren)	Couple, no child
<i>Level (percent)</i>					
1989	6.3	6.2	11.5	13.3	22.3
1992	4.3	8.3	9.8	13.1	20.5
1995	5.8	5.6	8.9	13.1	18.2
1998	6.2	7.2	10.3	13.1	20.3
2001	6.4	5.6	9.8	13.0	15.2
2004	5.2	8.4	11.4	12.6	18.9
2007	7.3	6.2	12.1	15.5	19.4
<i>Three-year change (percentage points)</i>					
1992	-2.0	2.1	-1.7	-0.2	-1.8
1995	1.5	-2.7	-0.9	0.0	-2.3
1998	0.4	1.6	1.4	0.0	2.1
2001	0.2	-1.6	-0.5	-0.1	-5.1
2004	-1.2	2.8	1.6	-0.4	3.7
2007	2.1	-2.2	0.7	2.9	0.5

Median value of other residential real estate for families with holdings
By family structure

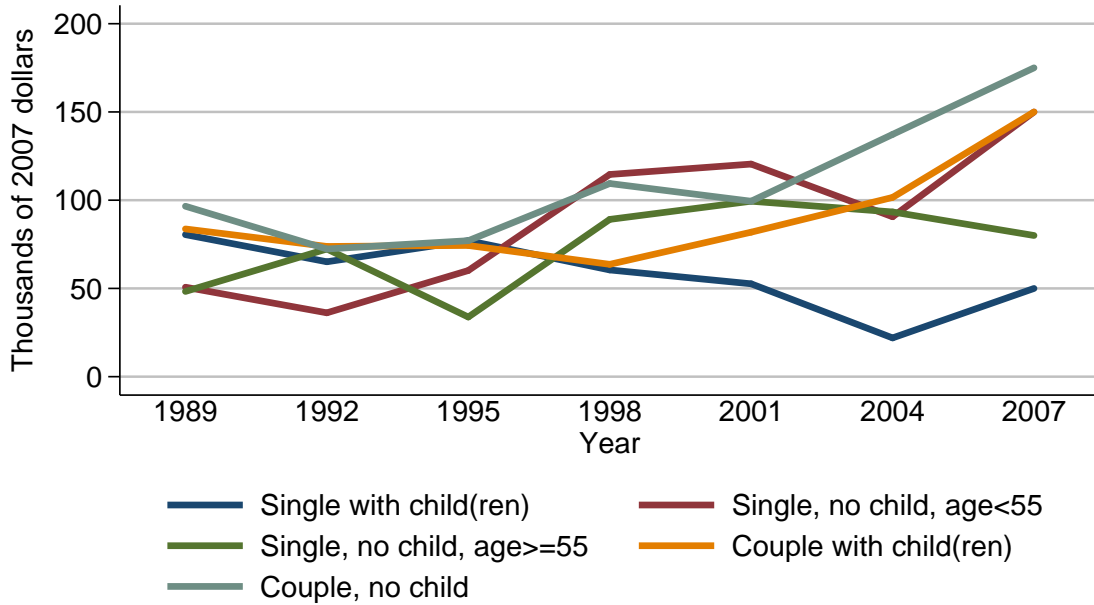

Median value of other residential real estate for families with holdings

Year	Family structure				
	Single with child(ren)	Single, no child, age < 55	Single, no child, age >= 55	Couple with child(ren)	Couple, no child
<i>Level (thousands of 2007 dollars)</i>					
1989	80.5	50.7	48.3	83.7	96.6
1992	65.1	36.2	72.4	73.8	72.4
1995	77.1	60.2	33.8	74.4	77.1
1998	60.5	114.6	89.1	63.7	109.5
2001	52.6	120.5	99.4	81.9	99.4
2004	22.0	90.6	93.4	101.6	137.3
2007	50.0	150.0	80.0	150.0	175.0
<i>Three-year change (percent)</i>					
1992	-19.1	-28.6	49.9	-11.8	-25.1
1995	18.4	66.3	-53.3	0.8	6.5
1998	-21.5	90.4	163.6	-14.4	42.0
2001	-13.1	5.1	11.6	28.6	-9.2
2004	-58.2	-24.8	-6.0	24.1	38.1
2007	127.3	65.6	-14.3	47.6	27.5

Mean value of other residential real estate for families with holdings
By family structure

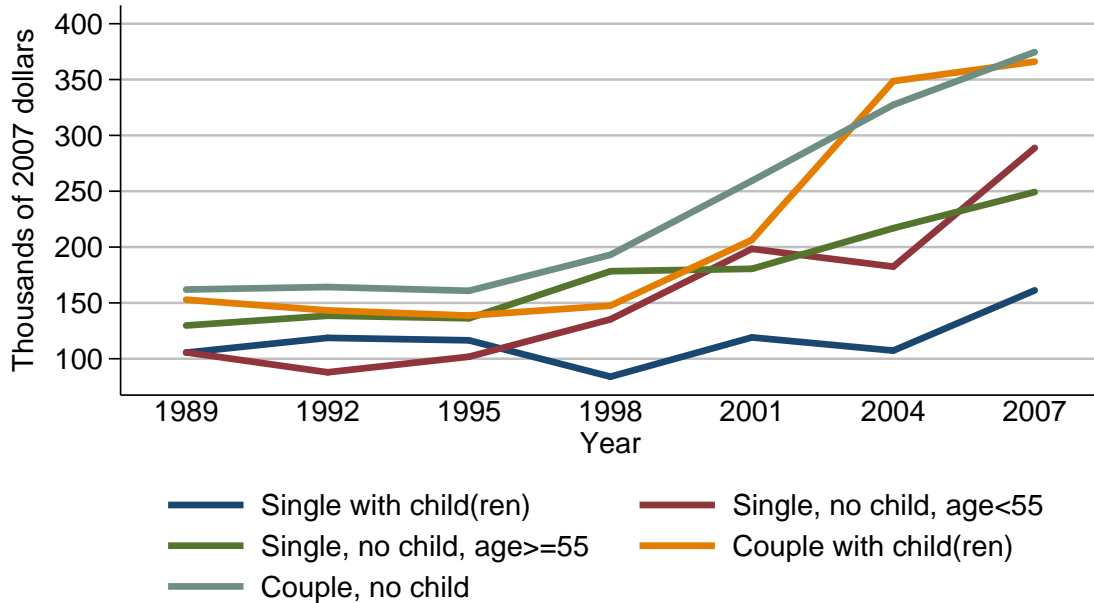

Mean value of other residential real estate for families with holdings

Year	Family structure				
	Single with child(ren)	Single, no child, age < 55	Single, no child, age ≥ 55	Couple with child(ren)	Couple, no child
<i>Level (thousands of 2007 dollars)</i>					
1989	105.5	105.7	129.8	152.9	162.0
1992	118.7	87.9	138.5	143.3	164.2
1995	116.5	101.8	136.2	138.7	160.9
1998	84.0	135.3	178.4	147.5	193.1
2001	119.1	198.4	180.5	206.4	259.3
2004	107.3	182.5	216.9	348.6	327.4
2007	161.3	288.8	249.3	366.1	374.6
<i>Three-year change (percent)</i>					
1992	12.5	-16.8	6.7	-6.3	1.4
1995	-1.9	15.8	-1.7	-3.2	-2.0
1998	-27.9	32.9	31.0	6.3	20.0
2001	41.8	46.6	1.2	39.9	34.3
2004	-9.9	-8.0	20.2	68.9	26.3
2007	50.3	58.2	14.9	5.0	14.4

Percent of families with other
residential real estate
By education of head

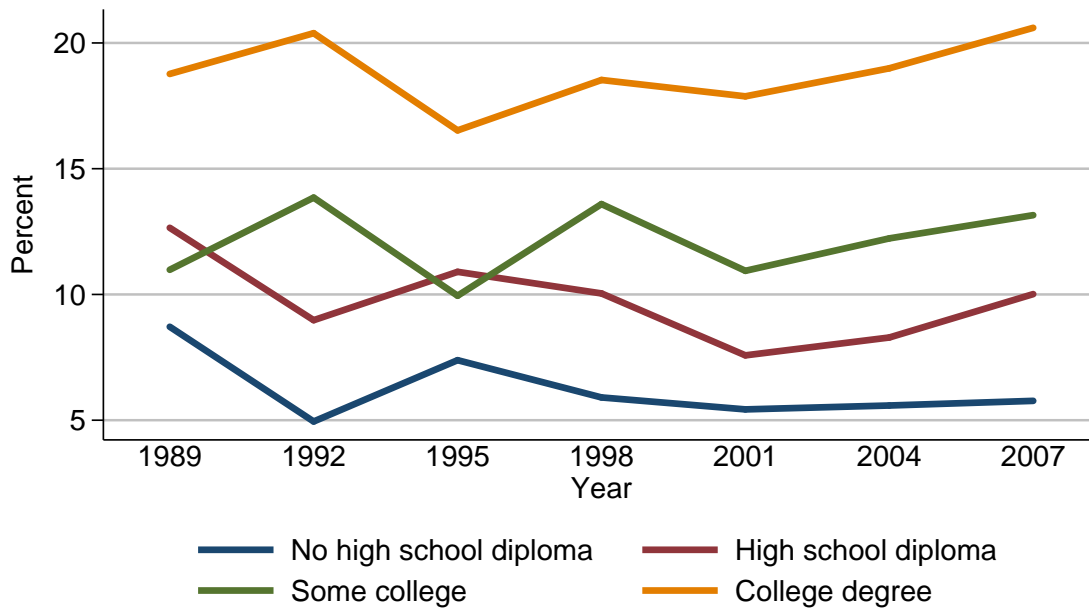

Percent of families with other residential real estate

Year	Education of head			
	No high school diploma	High school diploma	Some college	College degree
<i>Level (percent)</i>				
1989	8.7	12.6	11.0	18.8
1992	4.9	9.0	13.9	20.4
1995	7.4	10.9	9.9	16.5
1998	5.9	10.0	13.6	18.5
2001	5.4	7.6	10.9	17.9
2004	5.6	8.3	12.2	19.0
2007	5.8	10.0	13.2	20.6
<i>Three-year change (percentage points)</i>				
1992	-3.8	-3.6	2.9	1.6
1995	2.5	1.9	-4.0	-3.9
1998	-1.5	-0.9	3.7	2.0
2001	-0.5	-2.4	-2.7	-0.6
2004	0.2	0.7	1.3	1.1
2007	0.2	1.7	1.0	1.6

Median value of other residential real estate for families with holdings
By education of head

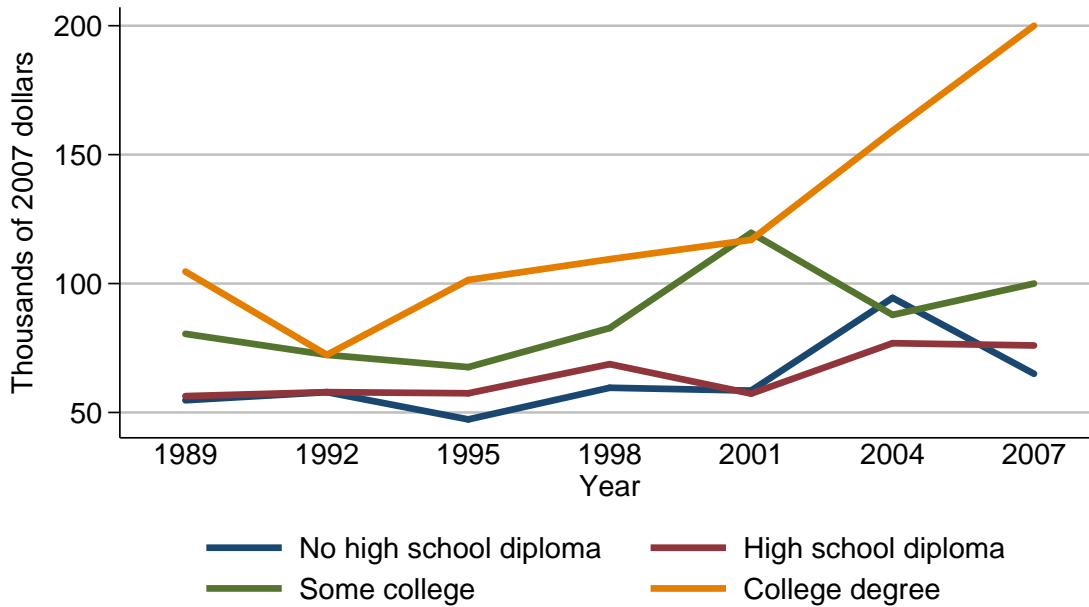

Median value of other residential real estate for families with holdings

Year	Education of head			
	No high school diploma	High school diploma	Some college	College degree
<i>Level (thousands of 2007 dollars)</i>				
1989	54.7	56.3	80.5	104.6
1992	57.9	57.9	72.4	72.4
1995	47.3	57.5	67.6	101.4
1998	59.6	68.8	82.8	109.5
2001	58.5	57.3	119.6	117.0
2004	94.5	76.9	87.9	159.3
2007	65.0	76.0	100.0	200.0
<i>Three-year change (percent)</i>				
1992	5.9	2.8	-10.1	-30.8
1995	-18.3	-0.7	-6.6	40.1
1998	26.0	19.7	22.5	8.0
2001	-1.8	-16.7	44.4	6.8
2004	61.5	34.2	-26.5	36.2
2007	-31.2	-1.2	13.8	25.5

Mean value of other residential real estate for families with holdings
By education of head

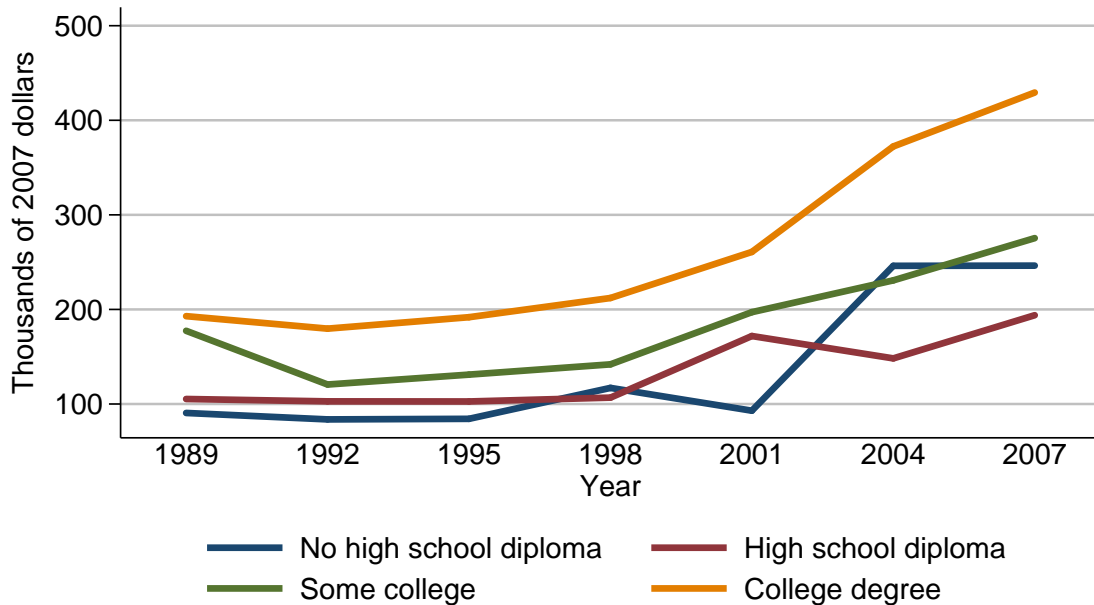

Mean value of other residential real estate for families with holdings

Year	Education of head			
	No high school diploma	High school diploma	Some college	College degree
<i>Level (thousands of 2007 dollars)</i>				
1989	90.6	105.3	177.4	192.9
1992	83.7	102.8	120.6	179.7
1995	84.4	102.7	131.1	191.8
1998	117.0	106.8	141.9	212.1
2001	92.9	171.9	197.1	260.8
2004	246.1	148.2	230.7	372.4
2007	246.3	193.9	275.4	429.4
<i>Three-year change (percent)</i>				
1992	-7.6	-2.4	-32.0	-6.8
1995	0.8	-0.1	8.7	6.7
1998	38.6	4.0	8.2	10.6
2001	-20.6	61.0	38.9	23.0
2004	164.9	-13.8	17.0	42.8
2007	0.1	30.8	19.4	15.3

Percent of families with other residential real estate
By race or ethnicity of respondent

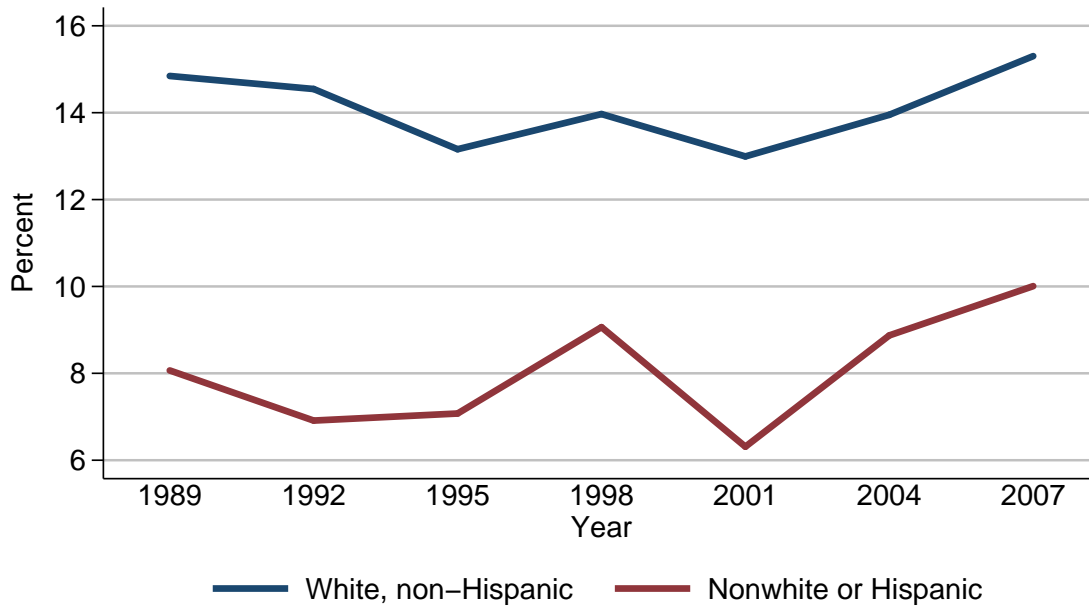

Percent of families with other residential real estate

Year	Race or ethnicity of respondent	
	White, non-Hispanic	Nonwhite or Hispanic
<i>Level (percent)</i>		
1989	14.8	8.1
1992	14.5	6.9
1995	13.2	7.1
1998	14.0	9.1
2001	13.0	6.3
2004	14.0	8.9
2007	15.3	10.0
<i>Three-year change (percentage points)</i>		
1992	-0.3	-1.2
1995	-1.3	0.2
1998	0.8	2.0
2001	-1.0	-2.8
2004	1.0	2.6
2007	1.3	1.1

Median value of other residential real estate for families with holdings
By race or ethnicity of respondent

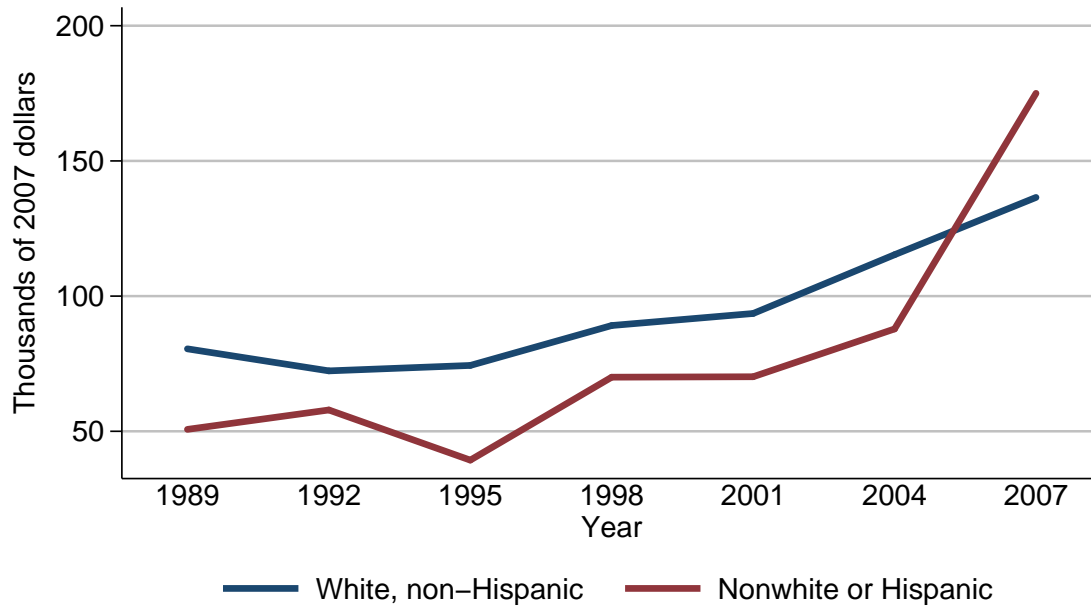

Median value of other residential real estate for families with holdings

Year	Race or ethnicity of respondent	
	White, non-Hispanic	Nonwhite or Hispanic
<i>Level (thousands of 2007 dollars)</i>		
1989	80.5	50.7
1992	72.4	57.9
1995	74.4	39.3
1998	89.1	70.0
2001	93.6	70.2
2004	115.3	87.9
2007	136.5	175.0
<i>Three-year change (percent)</i>		
1992	-10.1	14.2
1995	2.8	-32.1
1998	19.8	78.1
2001	5.1	0.3
2004	23.2	25.2
2007	18.4	99.1

Mean value of other residential real estate for families with holdings
By race or ethnicity of respondent

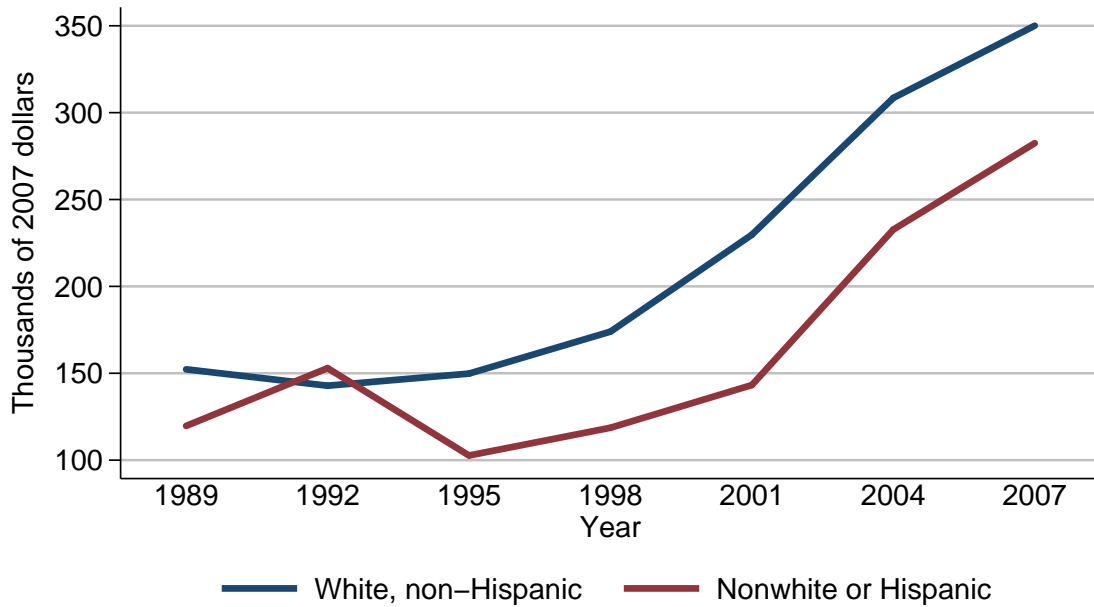

Mean value of other residential real estate for families with holdings

Year	Race or ethnicity of respondent	
	White, non-Hispanic	Nonwhite or Hispanic
<i>Level (thousands of 2007 dollars)</i>		
1989	152.3	119.7
1992	142.8	152.9
1995	149.8	102.7
1998	173.9	118.6
2001	229.7	143.2
2004	308.5	232.7
2007	350.0	282.4
<i>Three-year change (percent)</i>		
1992	-6.2	27.7
1995	4.9	-32.8
1998	16.1	15.5
2001	32.1	20.7
2004	34.3	62.5
2007	13.5	21.4

Percent of families with other
residential real estate
By current work status of head

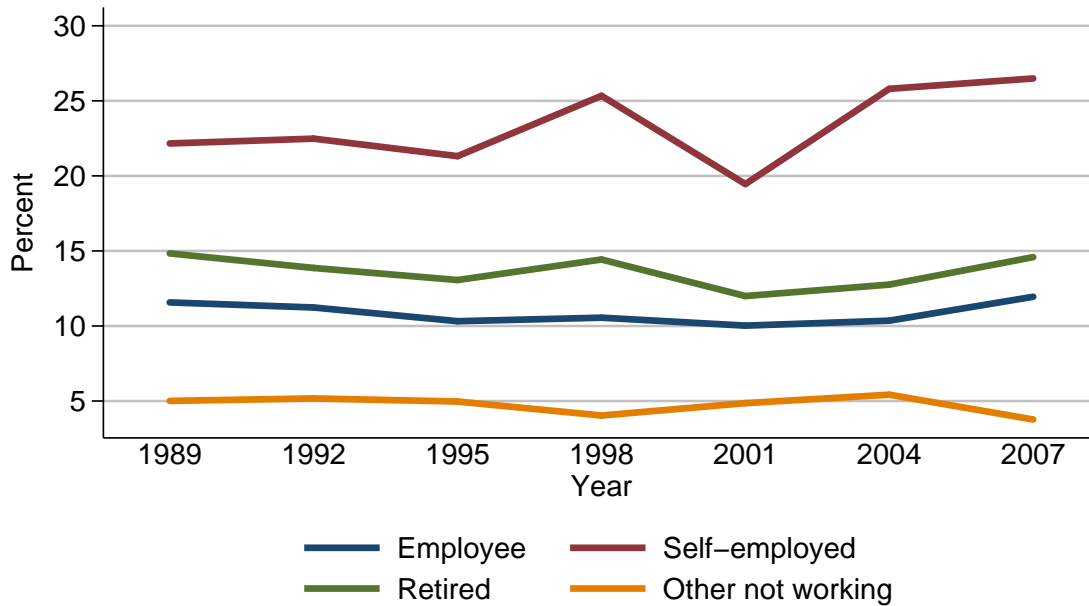

Percent of families with other residential real estate

Year	Current work status of head			
	Employee	Self-employed	Retired	Other not working
<i>Level (percent)</i>				
1989	11.6	22.2	14.8	5.0
1992	11.2	22.5	13.9	5.2
1995	10.3	21.3	13.1	5.0
1998	10.6	25.3	14.4	4.0
2001	10.0	19.5	12.0	4.9
2004	10.4	25.8	12.8	5.4
2007	11.9	26.5	14.6	3.8
<i>Three-year change (percentage points)</i>				
1992	-0.4	0.3	-0.9	0.2
1995	-0.9	-1.2	-0.8	-0.2
1998	0.3	4.0	1.3	-1.0
2001	-0.6	-5.8	-2.4	0.9
2004	0.4	6.3	0.8	0.5
2007	1.5	0.7	1.8	-1.6

Median value of other residential real
estate for families with holdings
By current work status of head

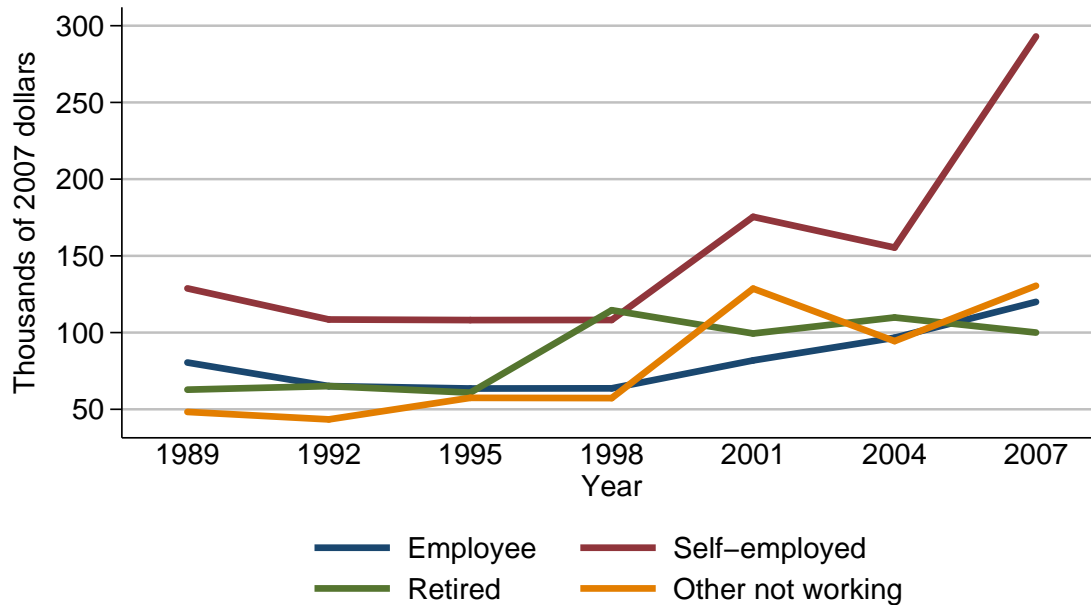

Median value of other residential real estate for families with holdings

Year	Current work status of head			
	Employee	Self-employed	Retired	Other not working
<i>Level (thousands of 2007 dollars)</i>				
1989	80.5	128.8	62.8	48.3
1992	65.1	108.5	65.1	43.4
1995	63.5	108.2	60.8	57.5
1998	63.7	108.2	114.6	57.3
2001	81.9	175.4	99.4	128.7
2004	96.6	155.4	109.8	94.5
2007	120.0	293.0	100.0	130.5
<i>Three-year change (percent)</i>				
1992	-19.1	-15.8	3.7	-10.1
1995	-2.5	-0.3	-6.6	32.5
1998	0.3	0.0	88.5	-0.3
2001	28.6	62.1	-13.3	124.6
2004	17.9	-11.4	10.5	-26.6
2007	24.2	88.5	-8.9	38.1

Mean value of other residential real estate for families with holdings
By current work status of head

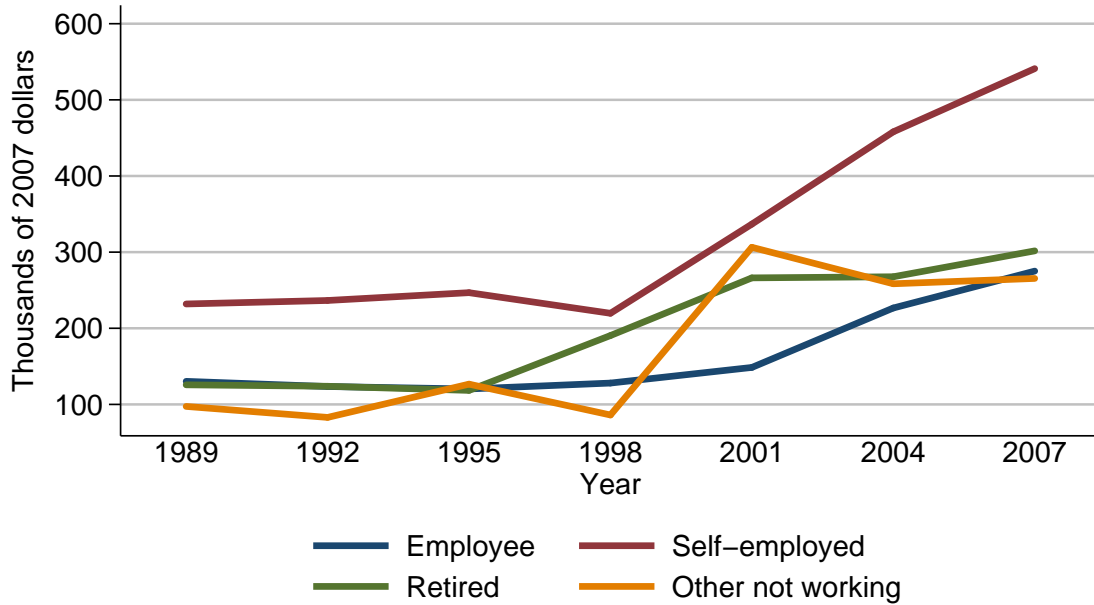

Mean value of other residential real estate for families with holdings

Year	Current work status of head			
	Employee	Self-employed	Retired	Other not working
<i>Level (thousands of 2007 dollars)</i>				
1989	130.3	231.9	125.7	97.4
1992	123.5	236.5	123.8	82.9
1995	120.3	246.8	118.4	126.6
1998	128.1	219.7	190.4	86.1
2001	148.6	336.8	266.2	306.4
2004	226.7	458.0	267.7	258.5
2007	275.1	541.0	301.7	265.5
<i>Three-year change (percent)</i>				
1992	-5.2	2.0	-1.5	-14.9
1995	-2.6	4.4	-4.4	52.7
1998	6.5	-11.0	60.8	-32.0
2001	16.0	53.3	39.8	255.9
2004	52.6	36.0	0.6	-15.6
2007	21.3	18.1	12.7	2.7

Percent of families with other
residential real estate
By current occupation of head

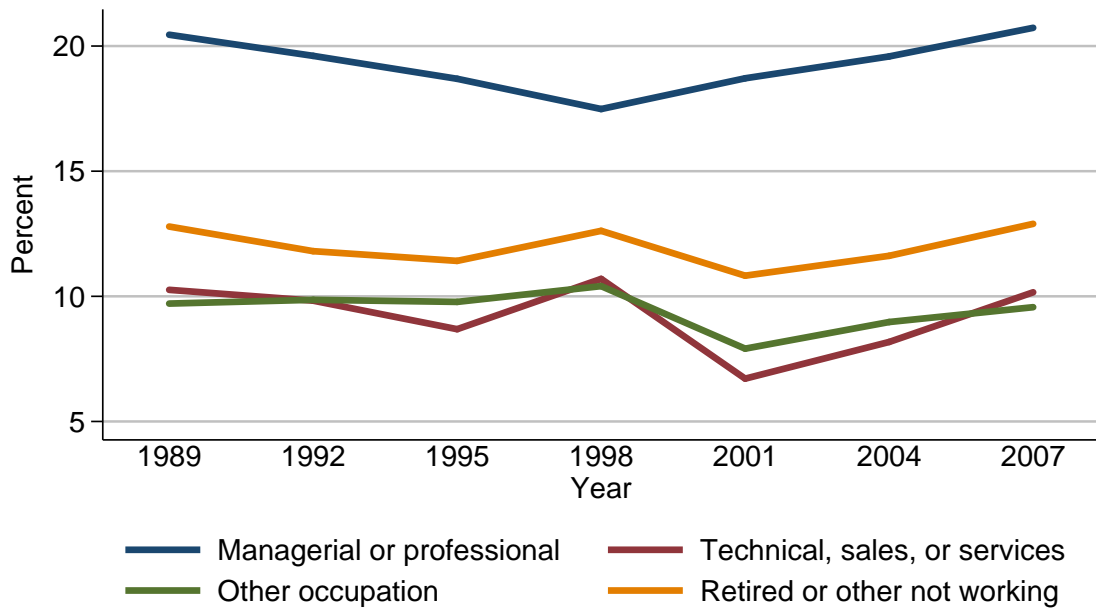

Percent of families with other residential real estate

Year	Current occupation of head			
	Managerial or professional	Technical, sales, or services	Other occupation	Retired or other not working
<i>Level (percent)</i>				
1989	20.5	10.3	9.7	12.8
1992	19.6	9.8	9.9	11.8
1995	18.7	8.7	9.8	11.4
1998	17.5	10.7	10.4	12.6
2001	18.7	6.7	7.9	10.8
2004	19.6	8.2	9.0	11.6
2007	20.7	10.2	9.6	12.9
<i>Three-year change (percentage points)</i>				
1992	-0.9	-0.5	0.2	-1.0
1995	-0.9	-1.1	-0.1	-0.4
1998	-1.2	2.0	0.6	1.2
2001	1.2	-4.0	-2.5	-1.8
2004	0.9	1.5	1.1	0.8
2007	1.1	2.0	0.6	1.3

Median value of other residential real estate for families with holdings
By current occupation of head

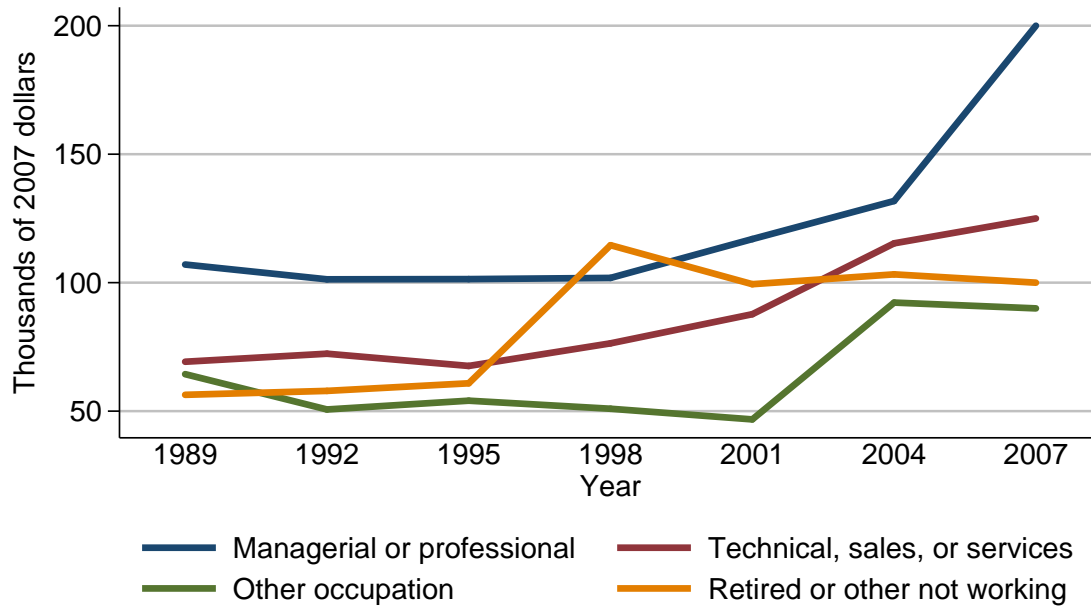

Median value of other residential real estate for families with holdings

Year	Current occupation of head			
	Managerial or professional	Technical, sales, or services	Other occupation	Retired or other not working
<i>Level (thousands of 2007 dollars)</i>				
1989	107.1	69.2	64.4	56.3
1992	101.3	72.4	50.6	57.9
1995	101.4	67.6	54.1	60.8
1998	101.9	76.4	50.9	114.6
2001	117.0	87.7	46.8	99.4
2004	131.8	115.3	92.3	103.2
2007	200.0	125.0	90.0	100.0
<i>Three-year change (percent)</i>				
1992	-5.4	4.6	-21.4	2.8
1995	0.1	-6.6	6.9	5.0
1998	0.5	13.0	-5.9	88.5
2001	14.8	14.8	-8.1	-13.3
2004	12.6	31.5	97.2	3.8
2007	51.7	8.4	-2.5	-3.1

Mean value of other residential real estate for families with holdings
By current occupation of head

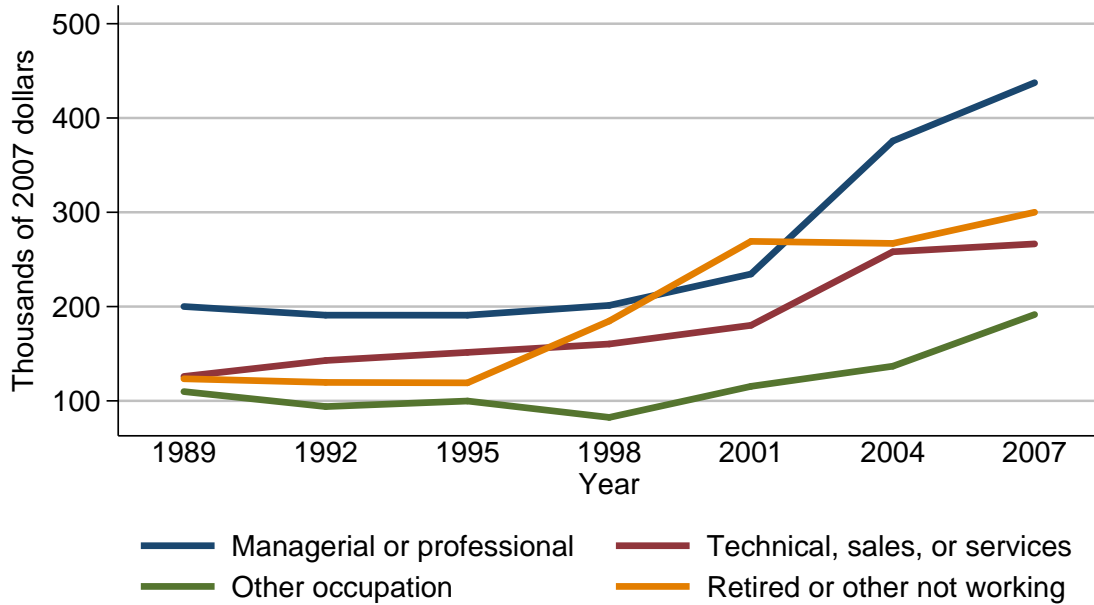

Mean value of other residential real estate for families with holdings

Year	Current occupation of head			
	Managerial or professional	Technical, sales, or services	Other occupation	Retired or other not working
<i>Level (thousands of 2007 dollars)</i>				
1989	200.1	125.9	109.8	123.4
1992	190.9	142.8	94.0	119.6
1995	190.9	151.4	99.8	119.1
1998	201.3	160.3	82.5	184.7
2001	234.5	180.1	115.4	269.2
2004	375.6	258.2	136.8	267.0
2007	437.5	266.5	191.6	300.0
<i>Three-year change (percent)</i>				
1992	-4.6	13.4	-14.4	-3.1
1995	0.0	6.0	6.2	-0.4
1998	5.4	5.9	-17.3	55.1
2001	16.5	12.4	39.9	45.7
2004	60.2	43.4	18.5	-0.8
2007	16.5	3.2	40.1	12.4

Percent of families with other residential real estate
By region

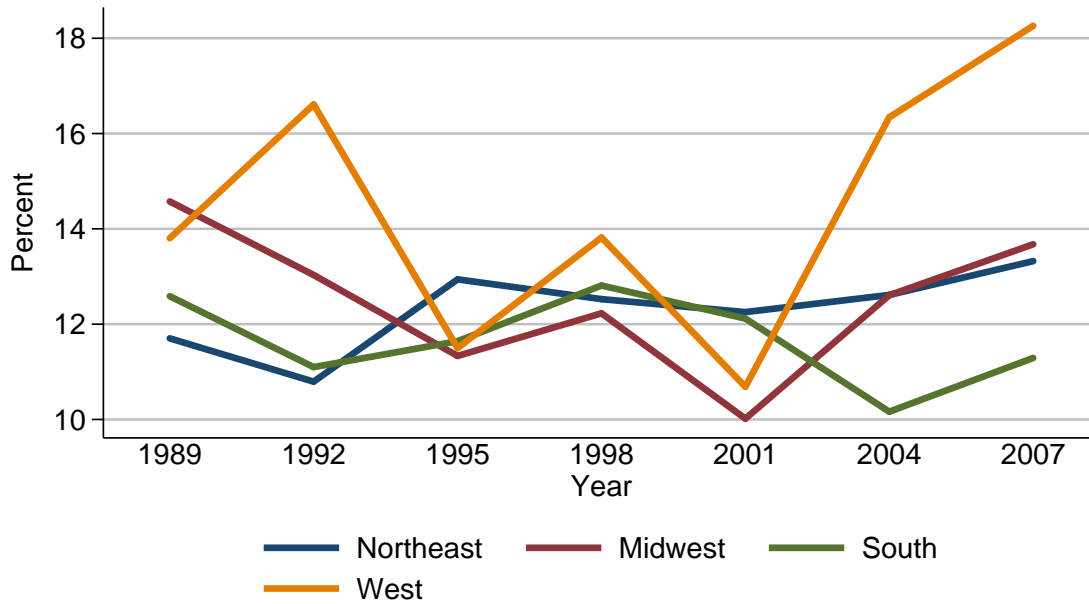

Percent of families with other residential real estate

Year	Region			
	Northeast	Midwest	South	West
<i>Level (percent)</i>				
1989	11.7	14.6	12.6	13.8
1992	10.8	13.0	11.1	16.6
1995	12.9	11.3	11.6	11.5
1998	12.5	12.2	12.8	13.8
2001	12.3	10.0	12.1	10.7
2004	12.6	12.6	10.2	16.3
2007	13.3	13.7	11.3	18.3
<i>Three-year change (percentage points)</i>				
1992	-0.9	-1.6	-1.5	2.8
1995	2.1	-1.7	0.5	-5.1
1998	-0.4	0.9	1.2	2.3
2001	-0.2	-2.2	-0.7	-3.1
2004	0.3	2.6	-1.9	5.6
2007	0.7	1.1	1.1	2.0

Median value of other residential real estate for families with holdings
By region

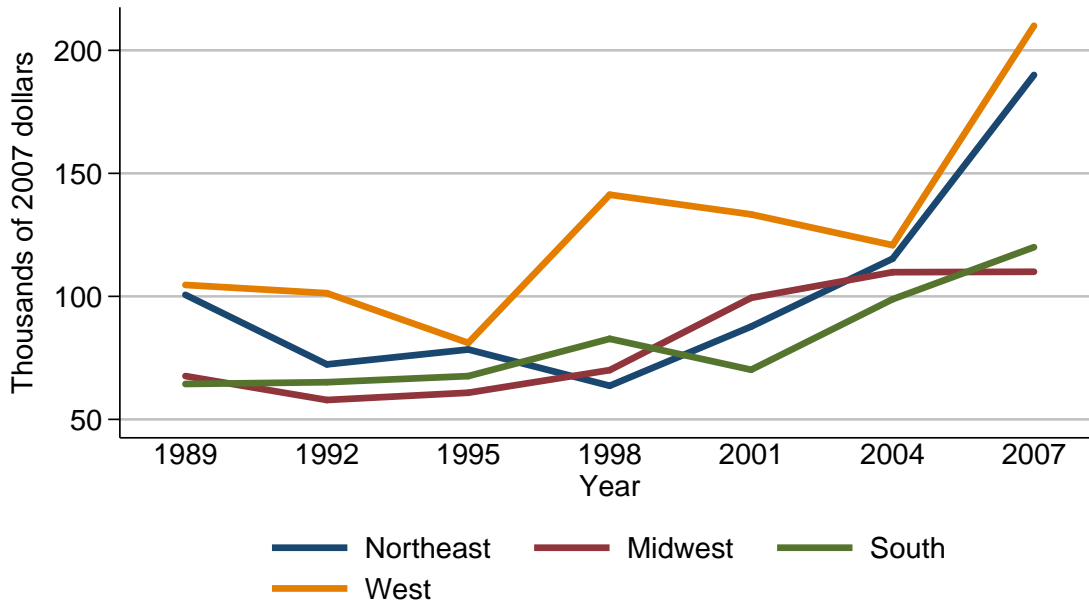

Median value of other residential real estate for families with holdings

Year	Region			
	Northeast	Midwest	South	West
<i>Level (thousands of 2007 dollars)</i>				
1989	100.6	67.6	64.4	104.6
1992	72.4	57.9	65.1	101.3
1995	78.4	60.8	67.6	81.1
1998	63.7	70.0	82.8	141.3
2001	87.7	99.4	70.2	133.3
2004	115.3	109.8	98.8	120.8
2007	190.0	110.0	120.0	210.0
<i>Three-year change (percent)</i>				
1992	-28.0	-14.3	1.1	-3.2
1995	8.3	5.0	3.8	-19.9
1998	-18.8	15.1	22.5	74.2
2001	37.7	42.0	-15.2	-5.7
2004	31.5	10.5	40.7	-9.4
2007	64.8	0.2	21.5	73.8

Mean value of other residential real
estate for families with holdings
By region

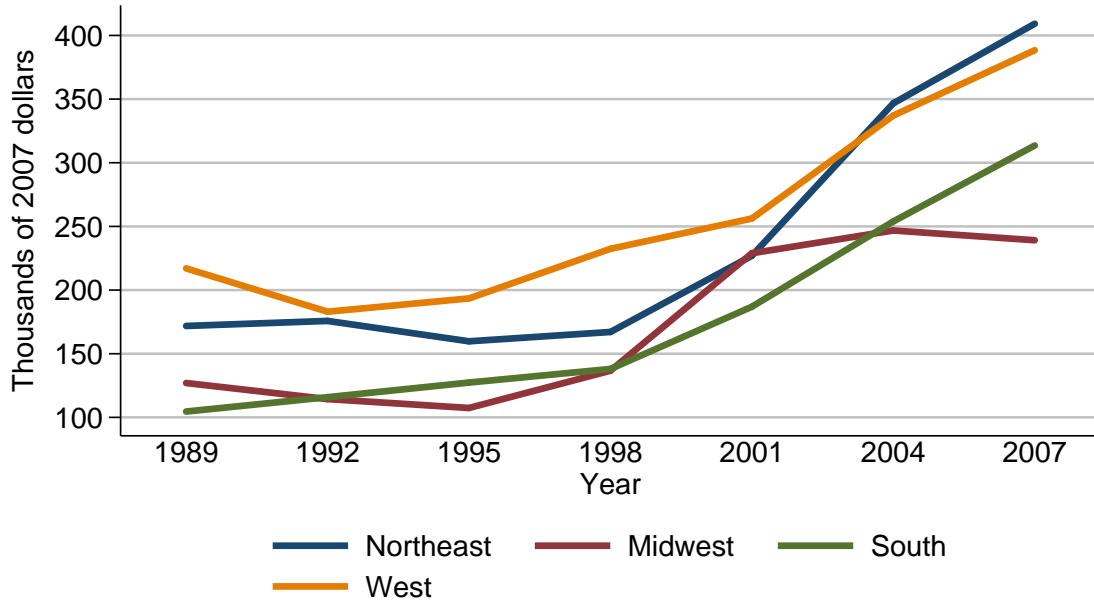

Mean value of other residential real estate for families with holdings

Year	Region			
	Northeast	Midwest	South	West
<i>Level (thousands of 2007 dollars)</i>				
1989	171.8	127.0	104.6	217.0
1992	175.8	114.4	115.9	183.0
1995	159.8	107.4	127.4	193.5
1998	167.1	136.7	138.1	232.4
2001	226.9	228.9	186.9	256.2
2004	346.7	246.8	253.9	337.1
2007	409.2	239.2	313.5	388.4
<i>Three-year change (percent)</i>				
1992	2.3	-9.9	10.8	-15.7
1995	-9.1	-6.1	9.9	5.7
1998	4.6	27.3	8.4	20.1
2001	35.8	67.4	35.3	10.2
2004	52.8	7.8	35.8	31.6
2007	18.0	-3.1	23.5	15.2

Percent of families with other
residential real estate
By urbanicity

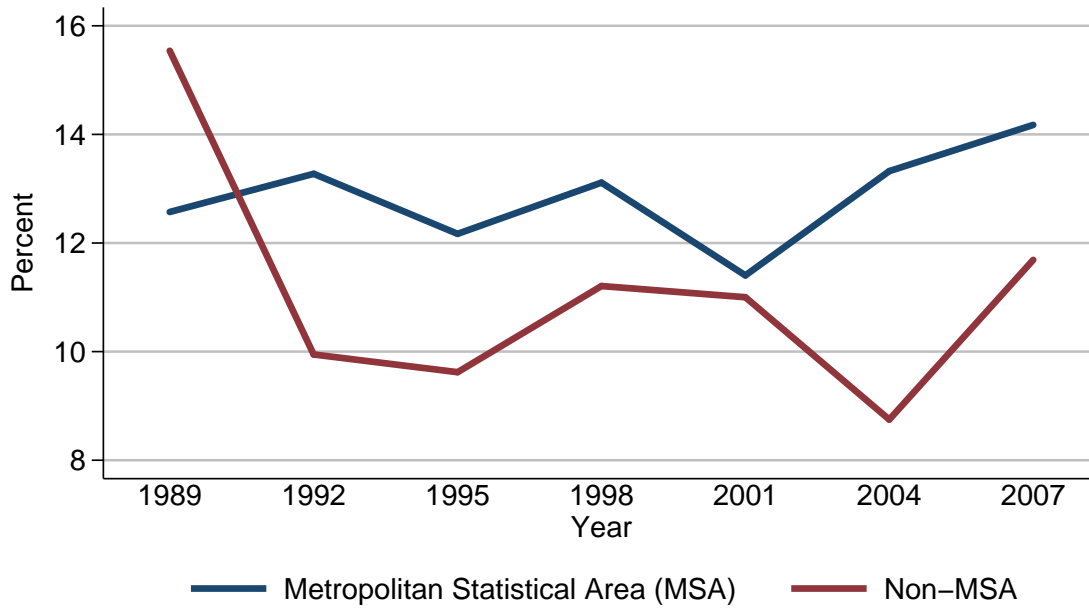

Percent of families with other residential real estate

Year	Urbanicity	
	Metropolitan Statistical Area (MSA)	Non-MSA
<i>Level (percent)</i>		
1989	12.6	15.5
1992	13.3	9.9
1995	12.2	9.6
1998	13.1	11.2
2001	11.4	11.0
2004	13.3	8.7
2007	14.2	11.7
<i>Three-year change (percentage points)</i>		
1992	0.7	-5.6
1995	-1.1	-0.3
1998	0.9	1.6
2001	-1.7	-0.2
2004	1.9	-2.3
2007	0.9	3.0

Median value of other residential real estate for families with holdings
By urbanicity

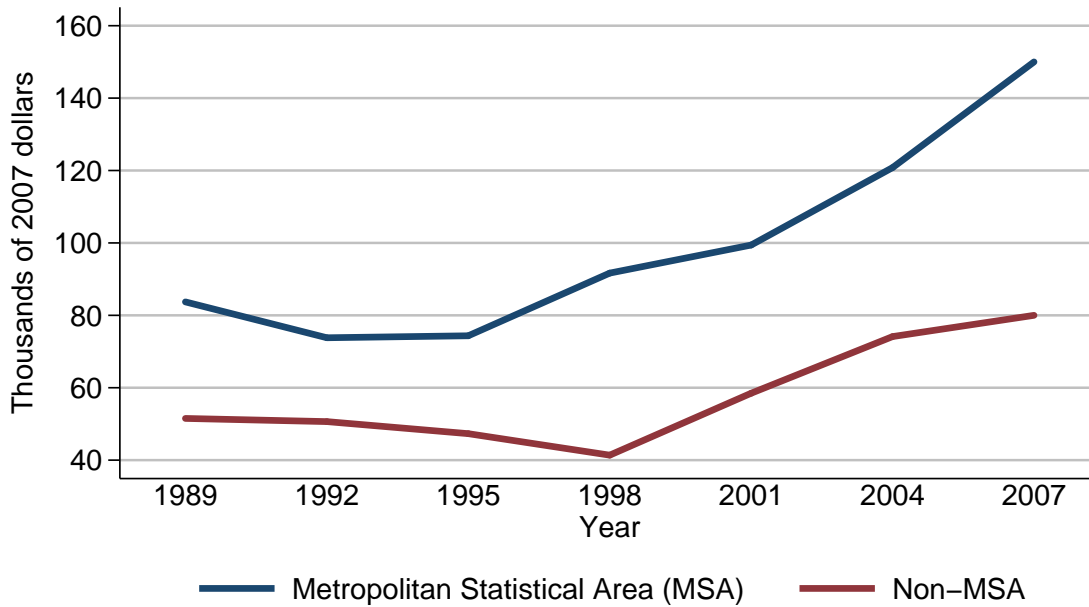

Median value of other residential real estate for families with holdings

Year	Urbanicity	
	Metropolitan Statistical Area (MSA)	Non-MSA
<i>Level (thousands of 2007 dollars)</i>		
1989	83.7	51.5
1992	73.8	50.6
1995	74.4	47.3
1998	91.7	41.4
2001	99.4	58.5
2004	120.8	74.1
2007	150.0	80.0
<i>Three-year change (percent)</i>		
1992	-11.8	-1.7
1995	0.8	-6.5
1998	23.3	-12.5
2001	8.4	41.3
2004	21.5	26.7
2007	24.2	8.0

Mean value of other residential real
estate for families with holdings
By urbanicity

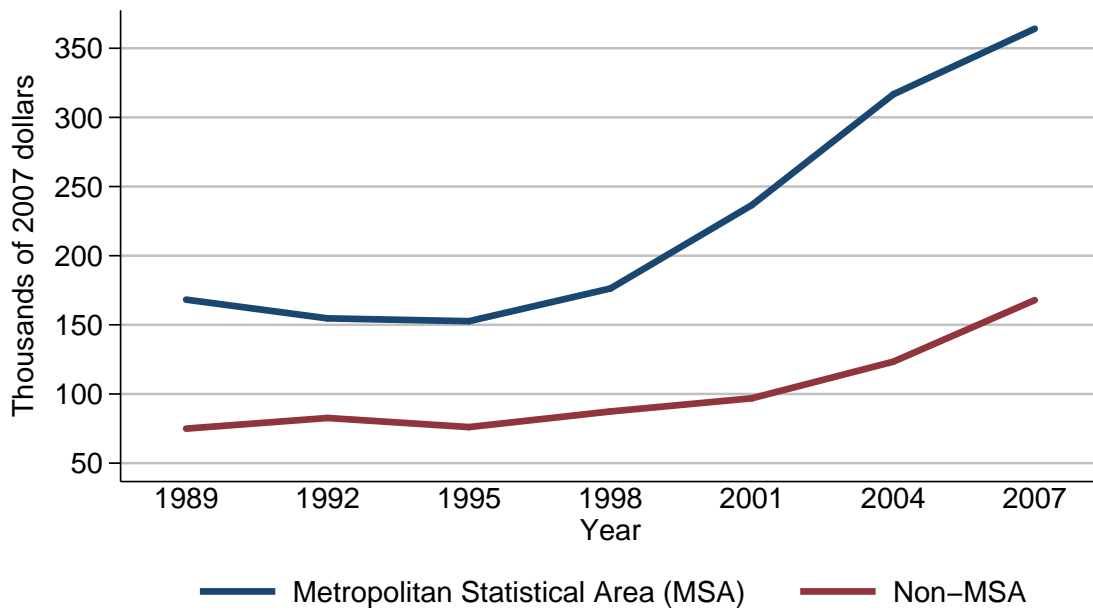

Mean value of other residential real estate for families with holdings

Year	Urbanicity	
	Metropolitan Statistical Area (MSA)	Non-MSA
<i>Level (thousands of 2007 dollars)</i>		
1989	168.2	74.9
1992	154.7	82.7
1995	152.6	76.1
1998	176.3	87.4
2001	236.6	96.9
2004	316.7	123.4
2007	364.1	167.8
<i>Three-year change (percent)</i>		
1992	-8.0	10.4
1995	-1.4	-8.0
1998	15.5	14.8
2001	34.2	10.9
2004	33.9	27.3
2007	15.0	36.0

Percent of families with other
residential real estate
By housing status

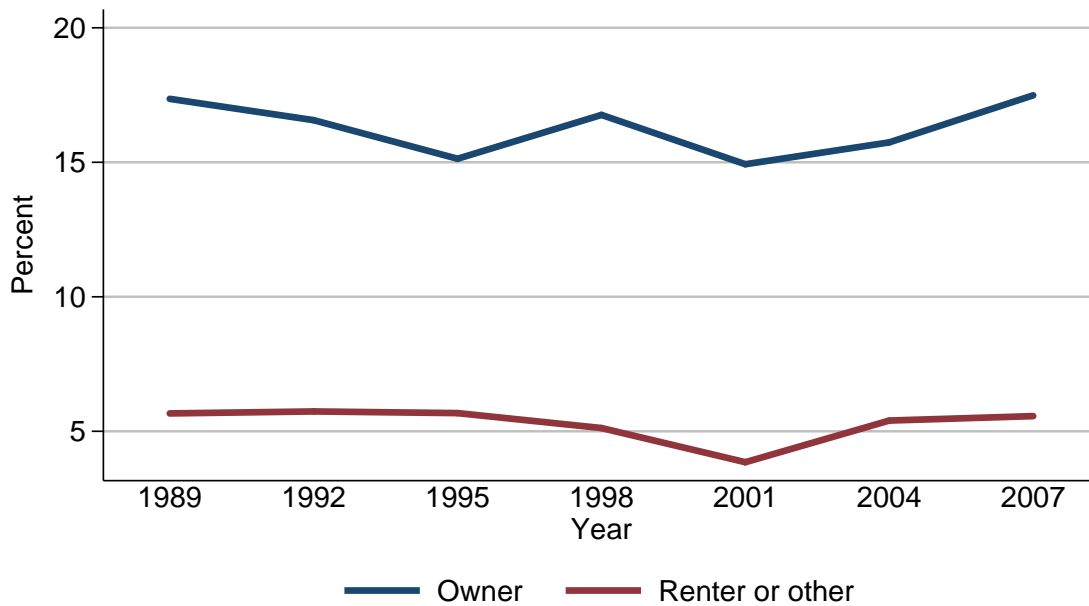

Percent of families with other residential real estate

Year	Housing status	
	Owner	Renter or other
<i>Level (percent)</i>		
1989	17.4	5.7
1992	16.6	5.7
1995	15.1	5.7
1998	16.8	5.1
2001	14.9	3.9
2004	15.7	5.4
2007	17.5	5.6
<i>Three-year change (percentage points)</i>		
1992	-0.8	0.0
1995	-1.5	0.0
1998	1.7	-0.6
2001	-1.9	-1.2
2004	0.8	1.5
2007	1.8	0.2

Median value of other residential real estate for families with holdings
By housing status

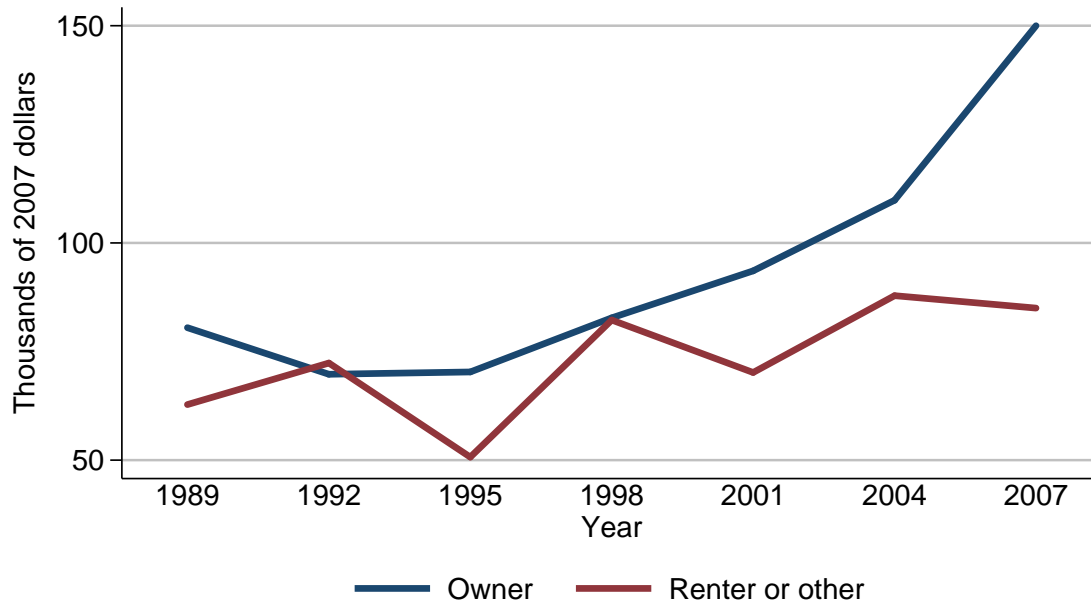

Median value of other residential real estate for families with holdings

Year	Housing status	
	Owner	Renter or other
<i>Level (thousands of 2007 dollars)</i>		
1989	80.5	62.8
1992	69.8	72.4
1995	70.3	50.7
1998	82.8	82.2
2001	93.6	70.2
2004	109.8	87.9
2007	150.0	85.0
<i>Three-year change (percent)</i>		
1992	-13.3	15.3
1995	0.7	-30.0
1998	17.8	62.1
2001	13.0	-14.6
2004	17.3	25.2
2007	36.6	-3.3

Mean value of other residential real estate for families with holdings
By housing status

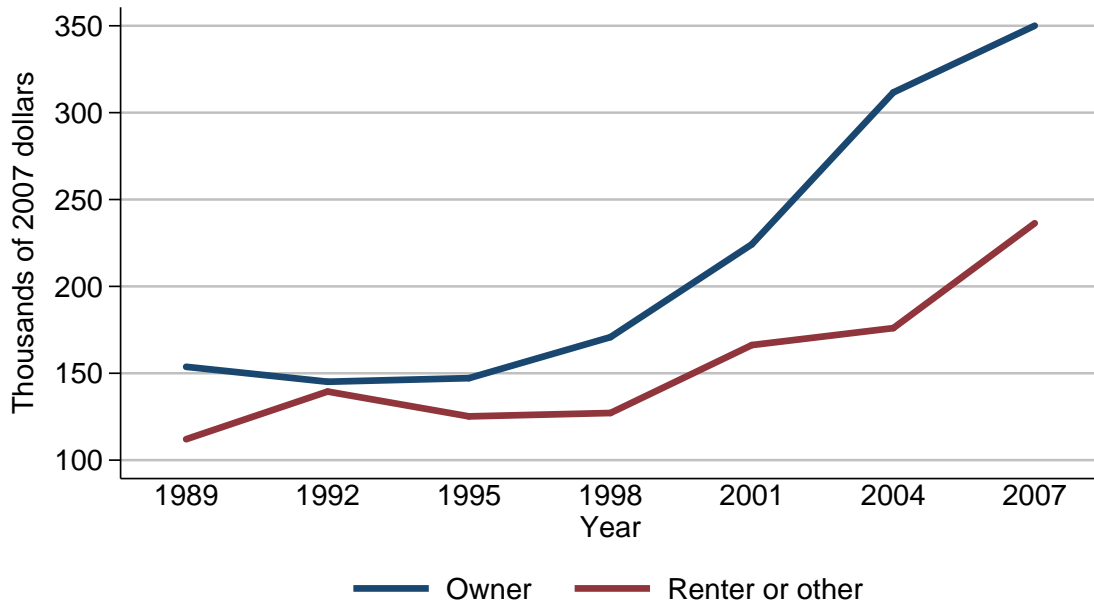

Mean value of other residential real estate for families with holdings

Year	Housing status	
	Owner	Renter or other
<i>Level (thousands of 2007 dollars)</i>		
1989	153.7	112.0
1992	145.1	139.5
1995	147.2	125.2
1998	170.8	127.1
2001	224.2	166.2
2004	311.6	176.0
2007	350.0	236.3
<i>Three-year change (percent)</i>		
1992	-5.6	24.6
1995	1.4	-10.3
1998	16.0	1.5
2001	31.3	30.8
2004	39.0	5.9
2007	12.3	34.3

Percent of families with other
residential real estate
By percentile of net worth

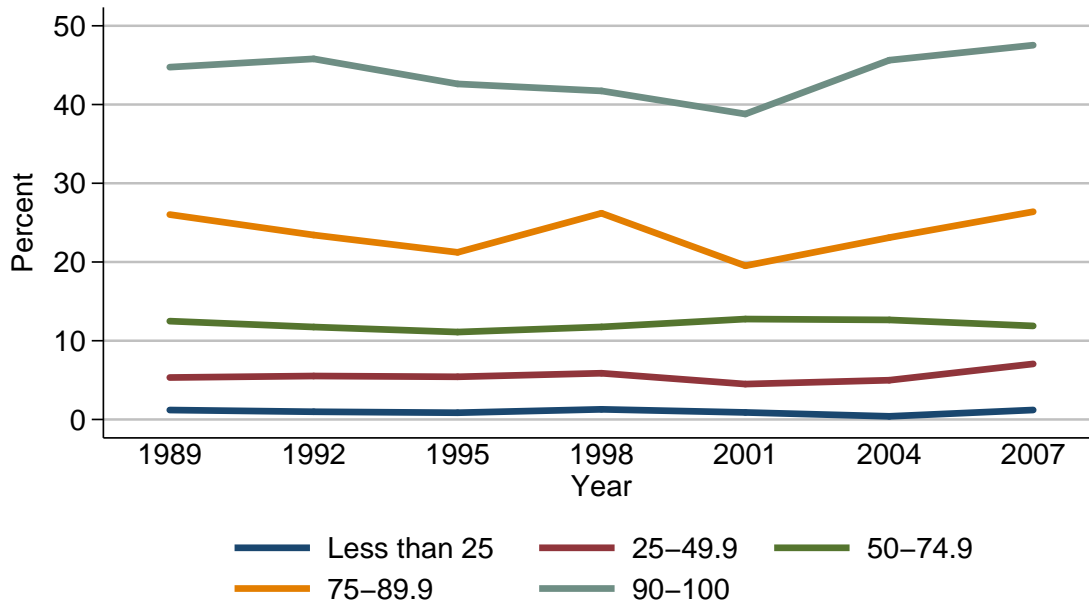

Percent of families with other residential real estate

Year	Percentile of net worth				
	Less than 25	25-49.9	50-74.9	75-89.9	90-100
<i>Level (percent)</i>					
1989	1.2	5.3	12.5	26.0	44.7
1992	1.0	5.5	11.7	23.4	45.8
1995	0.9	5.4	11.1	21.2	42.6
1998	1.3	5.9	11.8	26.2	41.7
2001	0.9	4.5	12.8	19.5	38.8
2004	0.4	5.0	12.6	23.1	45.6
2007	1.2	7.1	11.9	26.4	47.5
<i>Three-year change (percentage points)</i>					
1992	-0.2	0.2	-0.8	-2.6	1.1
1995	-0.1	-0.1	-0.6	-2.2	-3.2
1998	0.4	0.5	0.7	5.0	-0.9
2001	-0.4	-1.4	1.0	-6.7	-2.9
2004	-0.5	0.5	-0.2	3.6	6.8
2007	0.8	2.1	-0.7	3.3	1.9

Median value of other residential real estate for families with holdings
By percentile of net worth

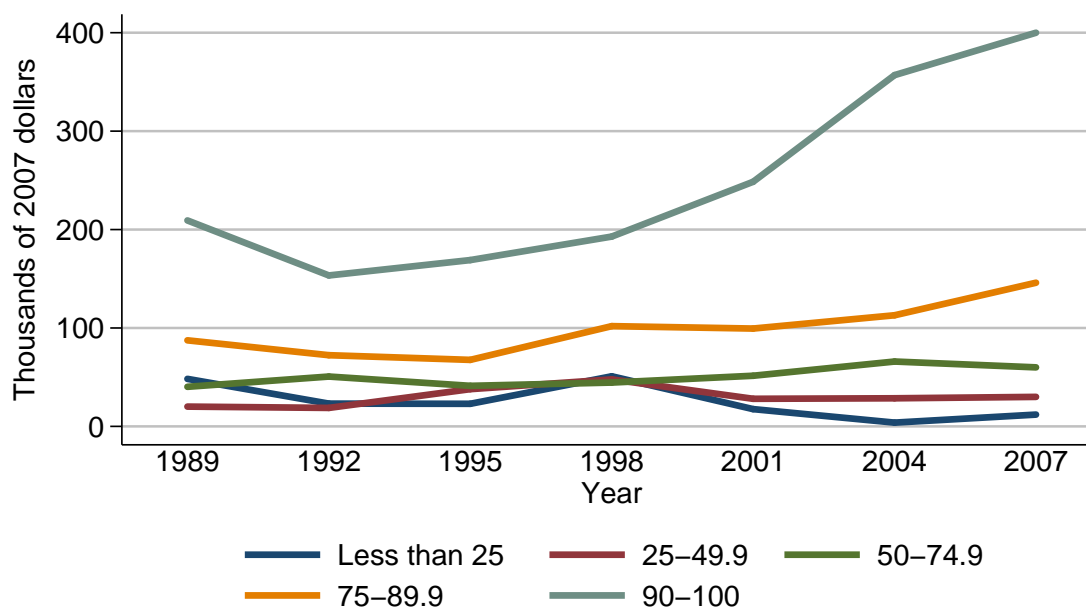

Median value of other residential real estate for families with holdings

Year	Percentile of net worth				
	Less than 25	25-49.9	50-74.9	75-89.9	90-100
<i>Level (thousands of 2007 dollars)</i>					
1989	48.3	20.1	40.2	87.5	209.3
1992	23.2	18.8	50.6	72.4	153.4
1995	23.0	37.9	41.2	67.6	169.0
1998	50.9	47.7	44.6	101.9	192.9
2001	17.5	28.1	51.5	99.4	248.5
2004	3.8	28.6	65.9	112.9	356.9
2007	12.0	30.0	60.0	146.0	400.0
<i>Three-year change (percent)</i>					
1992	-52.0	-6.5	25.9	-17.3	-26.7
1995	-0.9	101.6	-18.6	-6.6	10.2
1998	121.3	25.9	8.3	50.7	14.1
2001	-65.6	-41.1	15.5	-2.5	28.8
2004	-78.3	1.8	28.0	13.6	43.6
2007	215.8	4.9	-9.0	29.3	12.1

Mean value of other residential real estate for families with holdings
By percentile of net worth

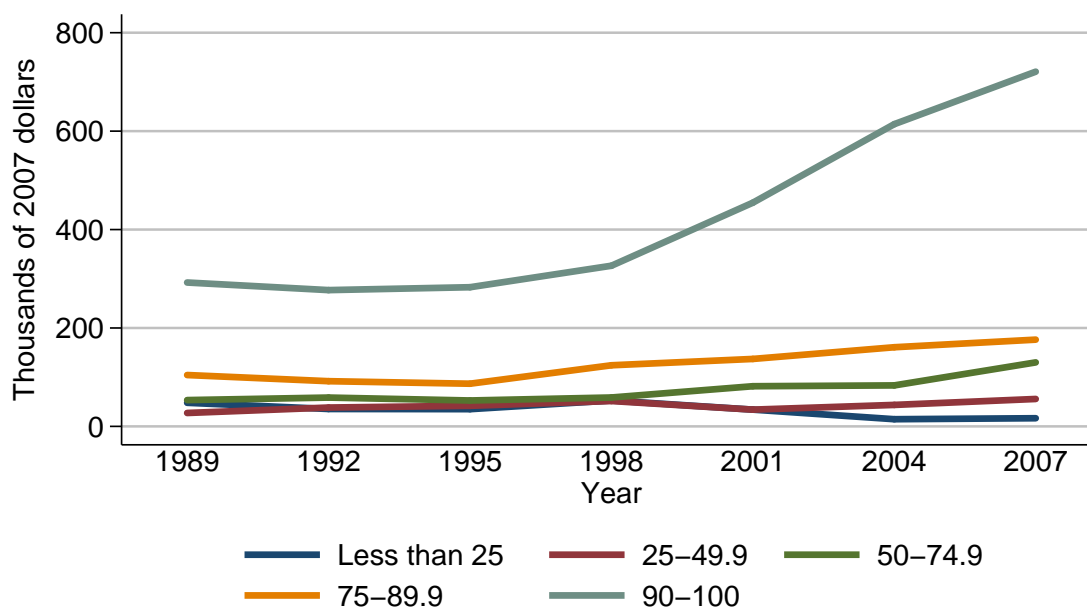

Mean value of other residential real estate for families with holdings

Year	Percentile of net worth				
	Less than 25	25-49.9	50-74.9	75-89.9	90-100
<i>Level (thousands of 2007 dollars)</i>					
1989	48.0	27.3	53.4	104.4	292.4
1992	35.4	38.3	58.6	91.9	276.9
1995	35.0	41.8	52.6	86.8	282.8
1998	52.7	51.6	58.7	124.2	326.5
2001	34.1	34.1	81.6	137.1	454.6
2004	14.6	43.7	83.3	160.9	614.3
2007	16.6	55.8	130.0	176.3	720.8
<i>Three-year change (percent)</i>					
1992	-26.2	40.3	9.7	-12.0	-5.3
1995	-1.1	9.1	-10.2	-5.5	2.1
1998	50.6	23.4	11.6	43.1	15.5
2001	-35.3	-33.9	39.0	10.4	39.2
2004	-57.2	28.2	2.1	17.4	35.1
2007	13.7	27.7	56.1	9.6	17.3

Percent of families with net equity in
non-residential real estate
For all families

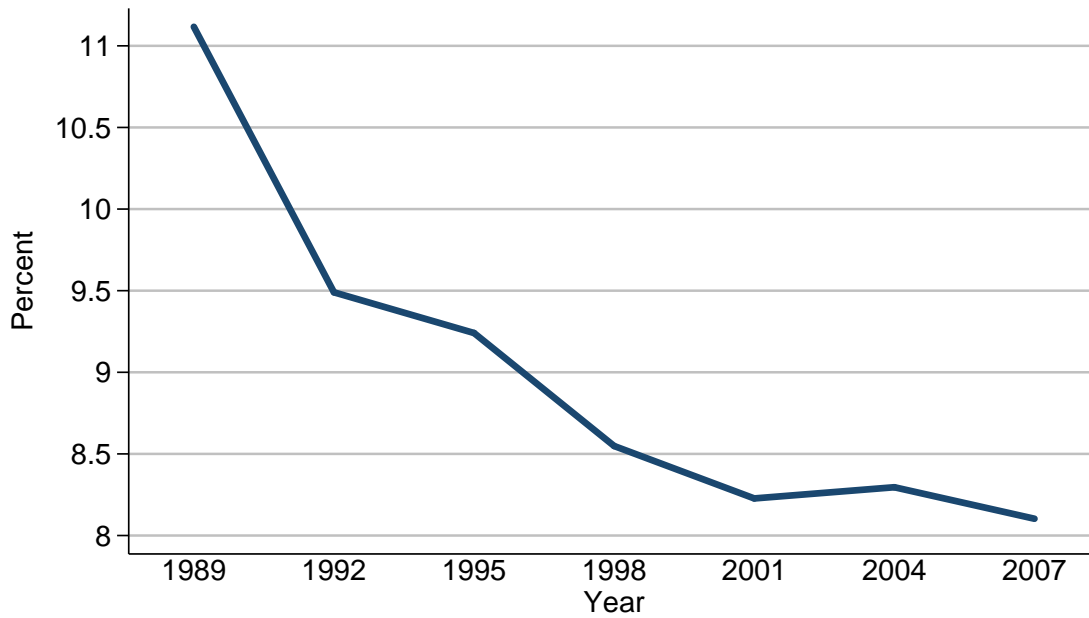

Percent of families with net equity in non-residential real estate

Year	All families
<i>Level (percent)</i>	
1989	11.1
1992	9.5
1995	9.2
1998	8.5
2001	8.2
2004	8.3
2007	8.1
<i>Three-year change (percentage points)</i>	
1992	-1.6
1995	-0.3
1998	-0.7
2001	-0.3
2004	0.1
2007	-0.2

Median value of net equity in non-residential
real estate for families with holdings
For all families

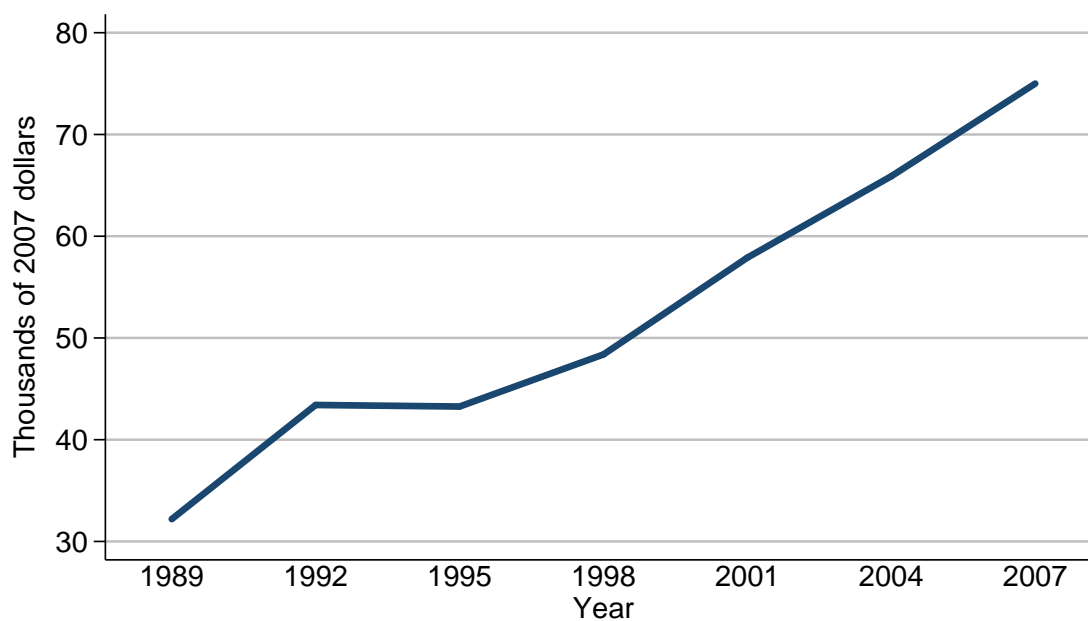

Median value of net equity in non-residential real estate for families with holdings

Year	All families
<i>Level (thousands of 2007 dollars)</i>	
1989	32.2
1992	43.4
1995	43.3
1998	48.4
2001	57.9
2004	65.9
2007	75.0
<i>Three-year change (percent)</i>	
1992	34.8
1995	-0.2
1998	11.8
2001	19.6
2004	13.8
2007	13.8

Mean value of net equity in non-residential
real estate for families with holdings
For all families

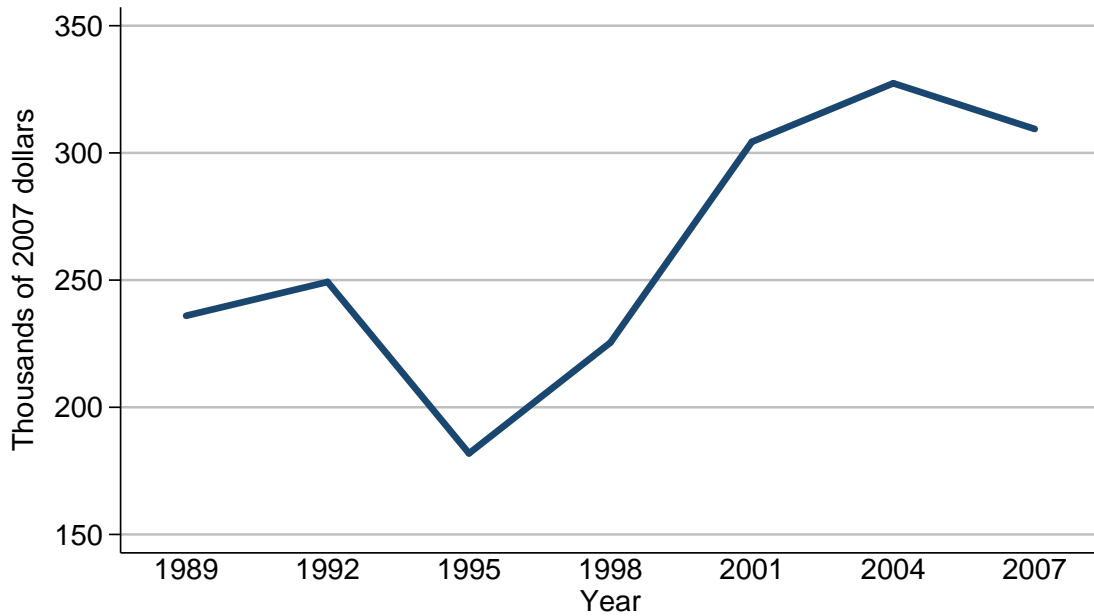

Mean value of net equity in non-residential real estate for families with holdings

Year	All families
<i>Level (thousands of 2007 dollars)</i>	
1989	236.0
1992	249.3
1995	181.9
1998	225.5
2001	304.3
2004	327.4
2007	309.4
<i>Three-year change (percent)</i>	
1992	5.6
1995	-27.0
1998	24.0
2001	34.9
2004	7.6
2007	-5.5

Percent of families with net equity in
non-residential real estate
By percentile of income

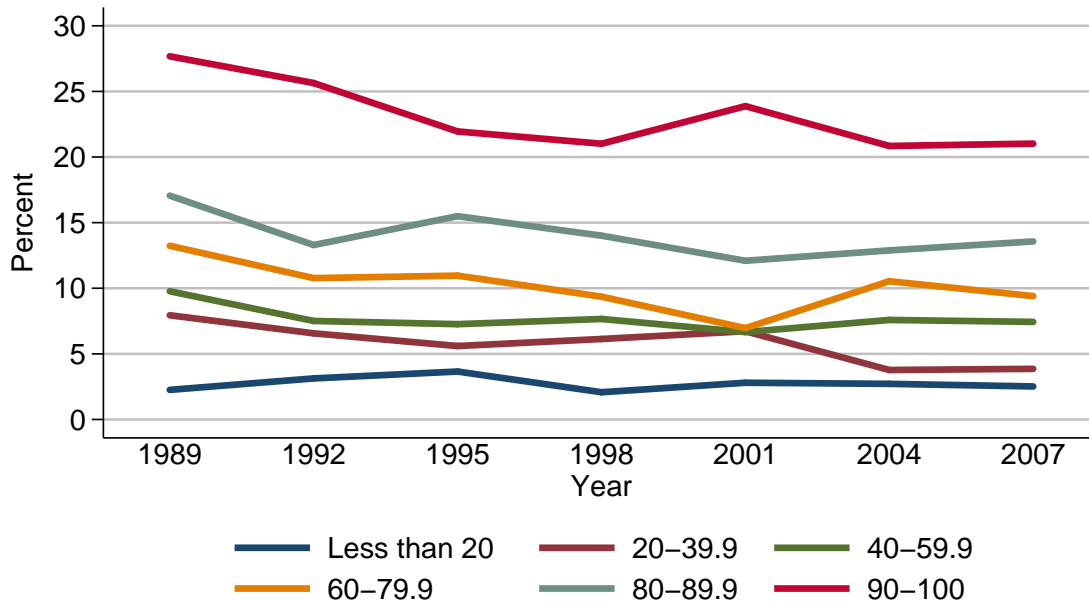

Percent of families with net equity in non-residential real estate

Year	Percentile of income					
	Less than 20	20-39.9	40-59.9	60-79.9	80-89.9	90-100
<i>Level (percent)</i>						
1989	2.3	7.9	9.8	13.2	17.1	27.7
1992	3.1	6.6	7.5	10.8	13.3	25.6
1995	3.7	5.6	7.3	11.0	15.5	22.0
1998	2.1	6.1	7.7	9.4	14.0	21.0
2001	2.8	6.7	6.7	7.0	12.1	23.9
2004	2.7	3.8	7.6	10.5	12.9	20.8
2007	2.5	3.9	7.4	9.4	13.6	21.0
<i>Three-year change (percentage points)</i>						
1992	0.8	-1.3	-2.3	-2.4	-3.8	-2.1
1995	0.6	-1.0	-0.2	0.2	2.2	-3.6
1998	-1.6	0.5	0.4	-1.6	-1.5	-1.0
2001	0.7	0.6	-1.0	-2.4	-1.9	2.9
2004	-0.1	-2.9	0.9	3.5	0.8	-3.1
2007	-0.2	0.1	-0.2	-1.1	0.7	0.2

Median value of net equity in non-residential
real estate for families with holdings
By percentile of income

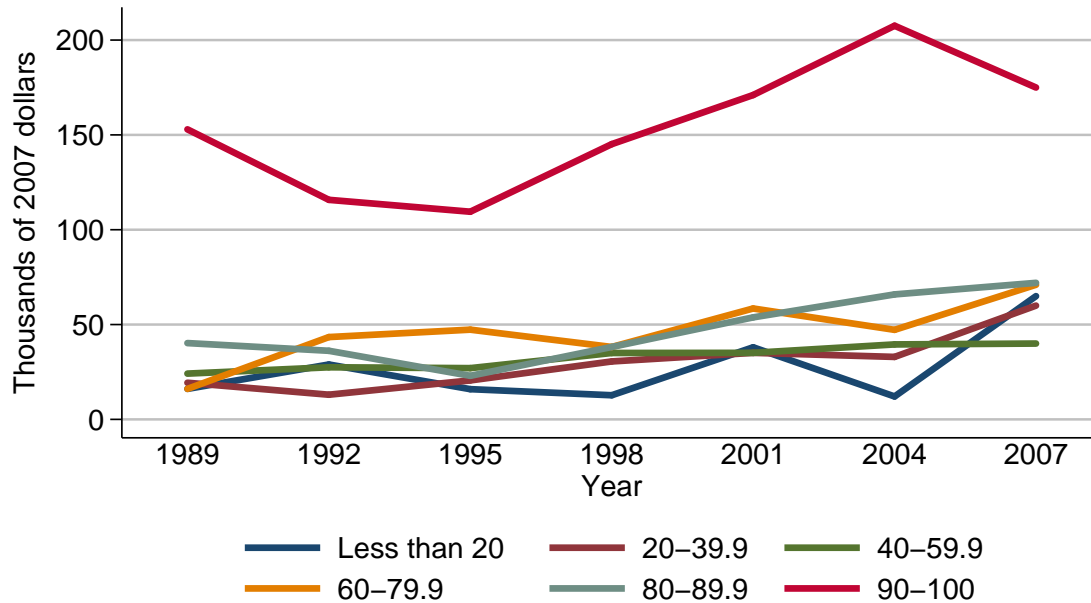

Median value of net equity in non-residential real estate for families with holdings

Year	Percentile of income					
	Less than 20	20-39.9	40-59.9	60-79.9	80-89.9	90-100
<i>Level (thousands of 2007 dollars)</i>						
1989	16.1	19.3	24.1	16.1	40.2	152.9
1992	28.9	13.0	27.5	43.4	36.2	115.8
1995	16.0	20.5	27.0	47.3	23.0	109.5
1998	12.7	30.6	35.0	38.2	38.2	145.1
2001	38.0	35.1	35.1	58.5	53.8	171.0
2004	12.1	32.9	39.5	47.2	65.9	207.6
2007	65.0	60.0	40.0	71.0	72.0	175.0
<i>Three-year change (percent)</i>						
1992	79.5	-32.6	14.1	169.6	-10.0	-24.3
1995	-44.6	57.7	-1.8	9.0	-36.5	-5.4
1998	-20.6	49.3	29.6	-19.2	66.1	32.5
2001	199.2	14.7	0.3	53.1	40.8	17.8
2004	-68.2	-6.3	12.5	-19.3	22.5	21.4
2007	437.2	82.4	1.3	50.4	9.3	-15.7

Mean value of net equity in non-residential real estate for families with holdings

By percentile of income

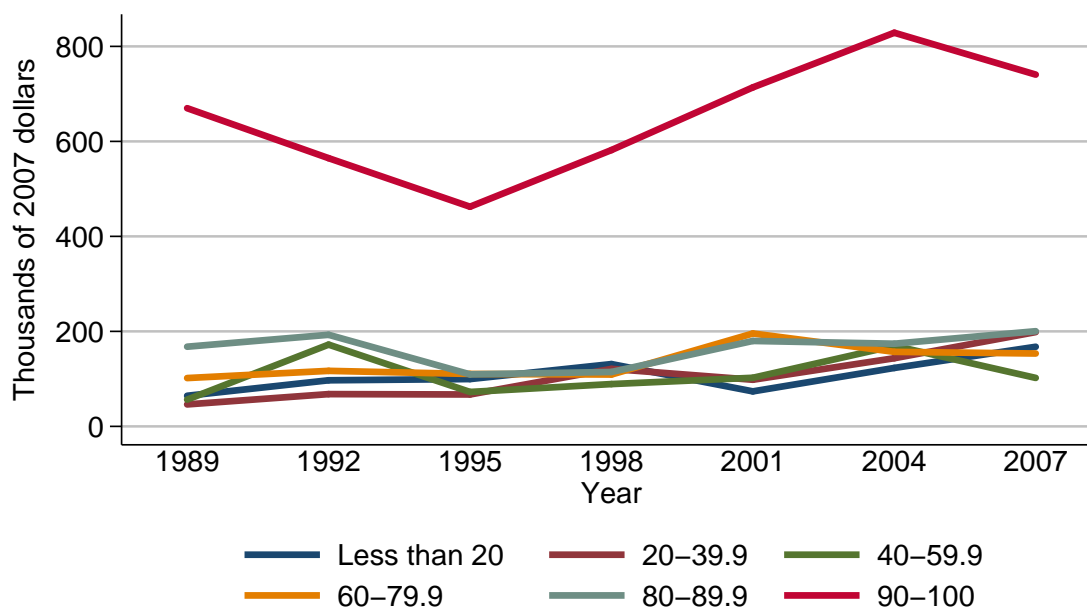

Mean value of net equity in non-residential real estate for families with holdings

Year	Percentile of income					
	Less than 20	20-39.9	40-59.9	60-79.9	80-89.9	90-100
<i>Level (thousands of 2007 dollars)</i>						
1989	64.5	46.3	56.4	101.8	167.8	669.9
1992	97.1	68.0	172.2	116.9	192.9	564.7
1995	99.6	67.2	72.6	110.4	109.6	462.5
1998	131.2	121.1	89.2	109.2	114.6	581.8
2001	73.8	98.2	102.4	195.6	179.9	713.7
2004	123.1	143.5	169.7	156.9	174.1	828.7
2007	167.6	198.5	102.1	153.5	200.4	740.6
<i>Three-year change (percent)</i>						
1992	50.5	46.9	205.3	14.8	15.0	-15.7
1995	2.6	-1.2	-57.8	-5.6	-43.2	-18.1
1998	31.7	80.2	22.9	-1.1	4.6	25.8
2001	-43.8	-18.9	14.8	79.1	57.0	22.7
2004	66.8	46.1	65.7	-19.8	-3.2	16.1
2007	36.1	38.3	-39.8	-2.2	15.1	-10.6

Percent of families with net equity in
non-residential real estate
By age of head

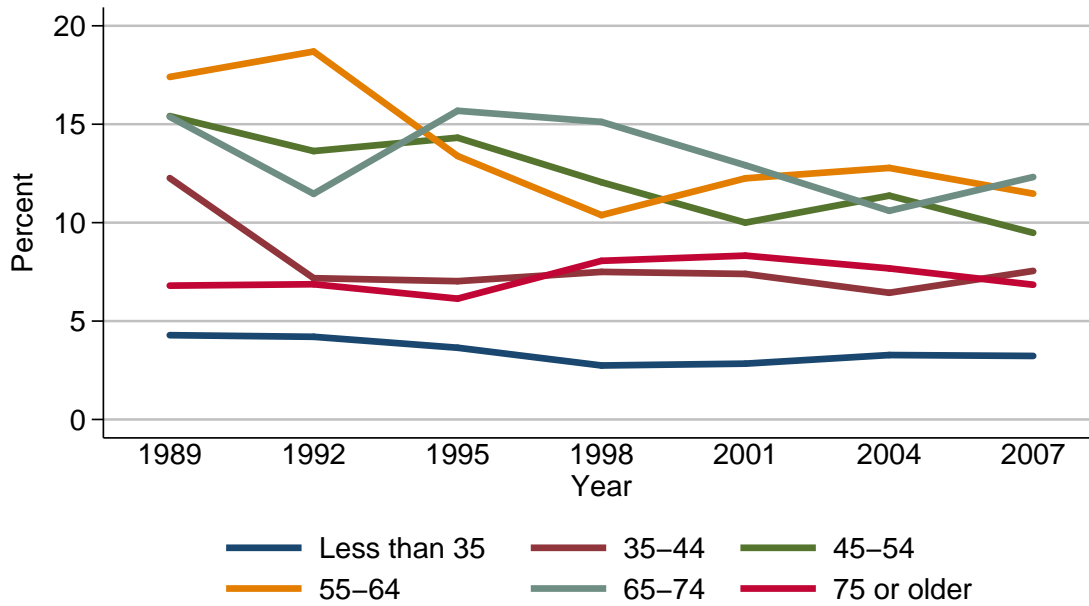

Percent of families with net equity in non-residential real estate

Year	Age of head					
	Less than 35	35-44	45-54	55-64	65-74	75 or older
<i>Level (percent)</i>						
1989	4.3	12.3	15.4	17.4	15.4	6.8
1992	4.2	7.2	13.6	18.7	11.5	6.9
1995	3.6	7.0	14.3	13.4	15.7	6.1
1998	2.7	7.5	12.1	10.4	15.1	8.1
2001	2.8	7.4	10.0	12.3	12.9	8.3
2004	3.3	6.4	11.4	12.8	10.6	7.7
2007	3.2	7.5	9.5	11.5	12.3	6.8
<i>Three-year change (percentage points)</i>						
1992	-0.1	-5.1	-1.8	1.3	-3.9	0.1
1995	-0.6	-0.2	0.7	-5.3	4.2	-0.8
1998	-0.9	0.5	-2.2	-3.0	-0.6	2.0
2001	0.1	-0.1	-2.1	1.9	-2.2	0.2
2004	0.5	-1.0	1.4	0.5	-2.3	-0.6
2007	-0.1	1.1	-1.9	-1.3	1.7	-0.9

Median value of net equity in non-residential
real estate for families with holdings
By age of head

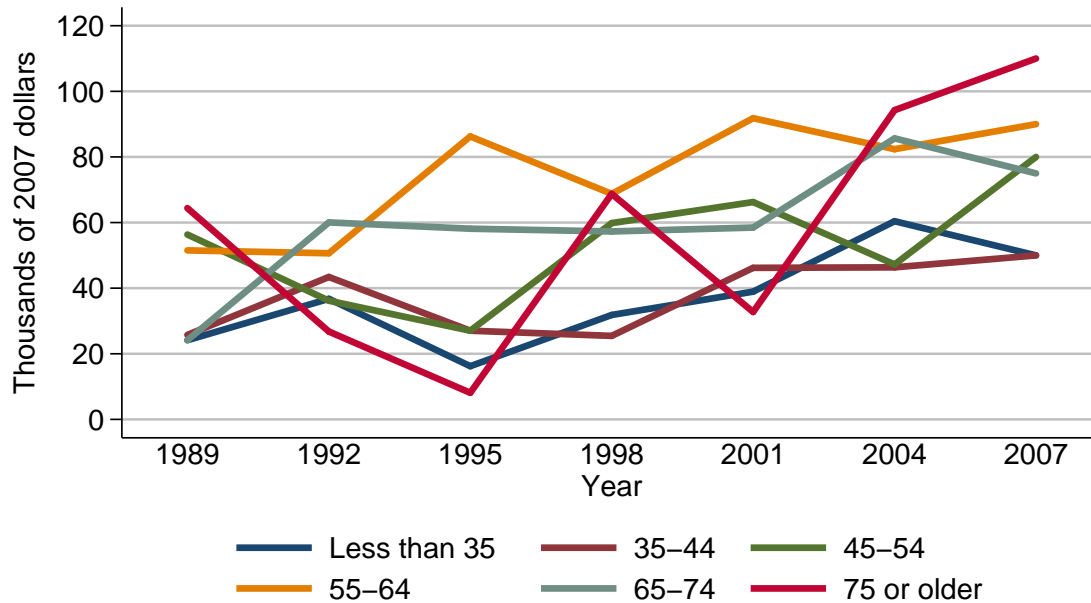

Median value of net equity in non-residential real estate for families with holdings

Year	Age of head					
	Less than 35	35-44	45-54	55-64	65-74	75 or older
<i>Level (thousands of 2007 dollars)</i>						
1989	24.1	25.8	56.3	51.5	24.1	64.4
1992	36.8	43.4	36.2	50.6	60.1	26.8
1995	16.2	27.0	27.0	86.2	58.1	8.1
1998	31.8	25.5	59.8	68.8	57.3	68.8
2001	38.9	46.2	66.3	91.8	58.5	32.7
2004	60.4	46.3	47.2	82.4	85.7	94.3
2007	50.0	50.0	80.0	90.0	75.0	110.0
<i>Three-year change (percent)</i>						
1992	52.7	68.2	-35.7	-1.7	149.4	-58.4
1995	-56.0	-37.8	-25.4	70.4	-3.3	-69.8
1998	96.3	-5.6	121.5	-20.2	-1.4	749.4
2001	22.3	81.2	10.9	33.4	2.1	-52.5
2004	55.3	0.2	-28.8	-10.2	46.5	188.4
2007	-17.2	8.0	69.5	9.2	-12.5	16.6

Mean value of net equity in non-residential real estate for families with holdings

By age of head

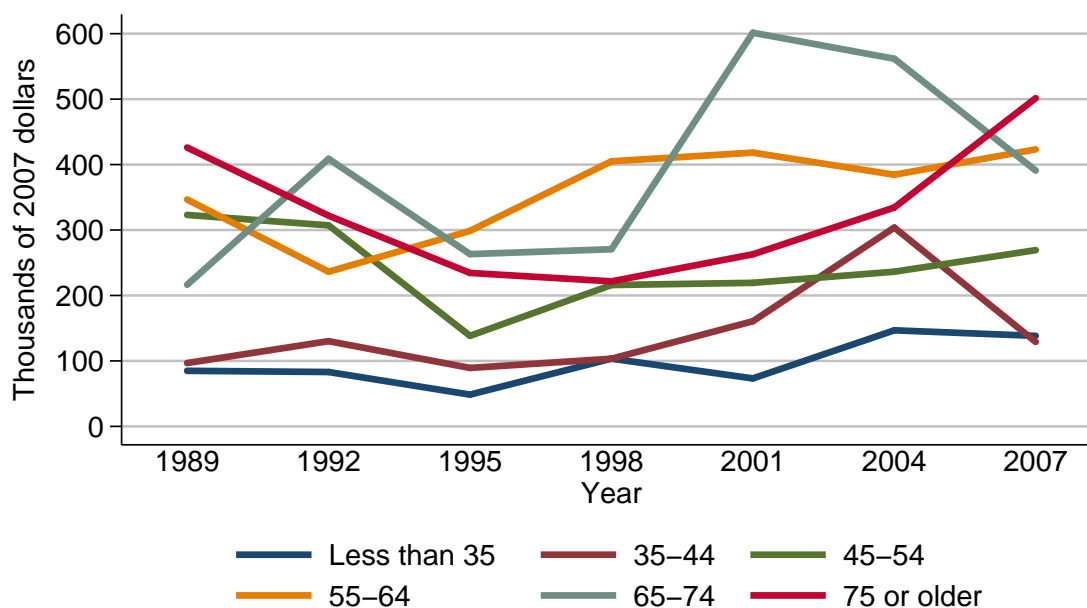

Mean value of net equity in non-residential real estate for families with holdings

Year	Age of head					
	Less than 35	35-44	45-54	55-64	65-74	75 or older
<i>Level (thousands of 2007 dollars)</i>						
1989	84.9	96.8	323.1	346.6	216.5	426.1
1992	83.1	130.3	307.2	236.3	408.9	321.9
1995	48.6	89.3	138.4	298.7	263.2	234.5
1998	103.5	103.4	216.0	405.0	270.7	221.6
2001	73.3	160.7	219.4	418.3	601.5	263.0
2004	146.8	303.8	236.3	384.5	561.7	334.4
2007	138.3	129.1	269.3	423.3	390.9	501.5
<i>Three-year change (percent)</i>						
1992	-2.1	34.6	-4.9	-31.8	88.9	-24.5
1995	-41.5	-31.5	-54.9	26.4	-35.6	-27.2
1998	113.0	15.8	56.1	35.6	2.8	-5.5
2001	-29.2	55.4	1.6	3.3	122.2	18.7
2004	100.3	89.0	7.7	-8.1	-6.6	27.1
2007	-5.8	-57.5	14.0	10.1	-30.4	50.0

Percent of families with net equity in
non-residential real estate
By family structure

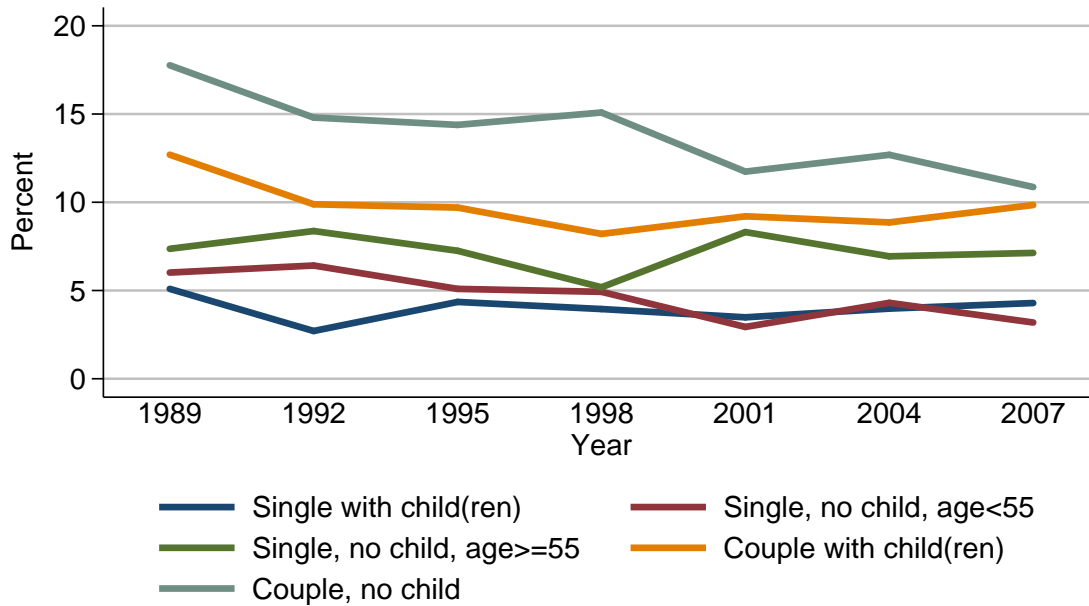

Percent of families with net equity in non-residential real estate

Year	Family structure				
	Single with child(ren)	Single, no child, age < 55	Single, no child, age ≥ 55	Couple with child(ren)	Couple, no child
<i>Level (percent)</i>					
1989	5.1	6.0	7.4	12.7	17.8
1992	2.7	6.4	8.4	9.9	14.8
1995	4.4	5.1	7.3	9.7	14.4
1998	4.0	4.9	5.2	8.2	15.1
2001	3.5	2.9	8.3	9.2	11.7
2004	4.0	4.3	6.9	8.9	12.7
2007	4.3	3.2	7.1	9.8	10.9
<i>Three-year change (percentage points)</i>					
1992	-2.4	0.4	1.0	-2.8	-3.0
1995	1.7	-1.3	-1.1	-0.2	-0.4
1998	-0.4	-0.2	-2.1	-1.5	0.7
2001	-0.5	-2.0	3.1	1.0	-3.4
2004	0.5	1.4	-1.4	-0.3	1.0
2007	0.3	-1.1	0.2	0.9	-1.8

**Median value of net equity in non-residential
real estate for families with holdings**
By family structure

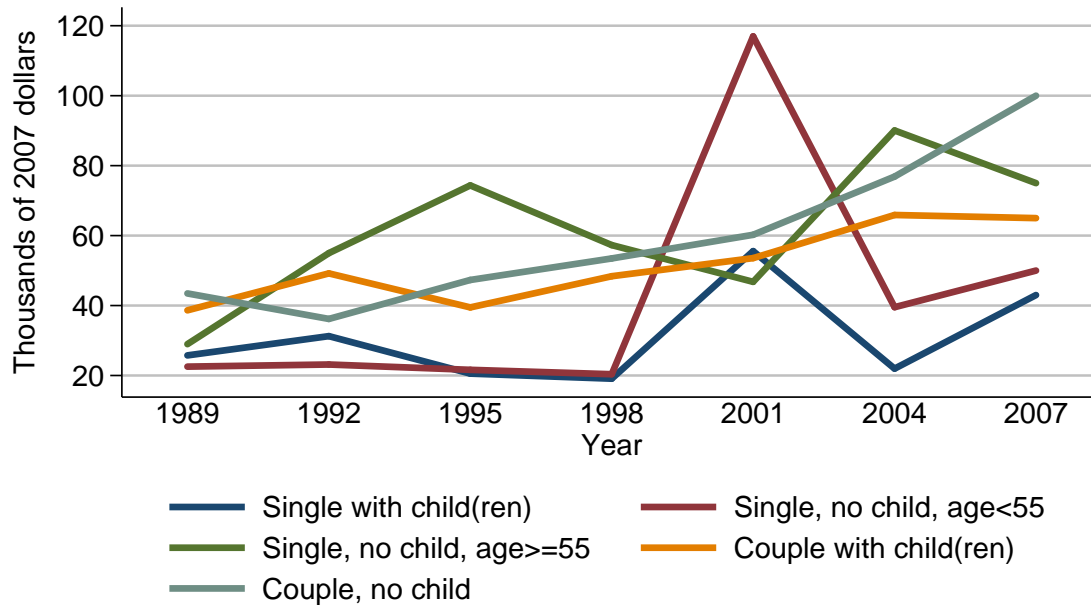

Median value of net equity in non-residential real estate for families with holdings

Year	Family structure				
	Single with child(ren)	Single, no child, age < 55	Single, no child, age ≥ 55	Couple with child(ren)	Couple, no child
<i>Level (thousands of 2007 dollars)</i>					
1989	25.8	22.5	29.0	38.6	43.5
1992	31.3	23.2	55.0	49.2	36.2
1995	20.5	21.6	74.4	39.5	47.3
1998	19.1	20.4	57.3	48.4	53.5
2001	55.6	117.0	46.8	53.6	60.2
2004	22.0	39.5	90.1	65.9	76.9
2007	43.0	50.0	75.0	65.0	100.0
<i>Three-year change (percent)</i>					
1992	21.3	3.1	89.7	27.5	-16.8
1995	-34.5	-6.9	35.3	-19.7	30.7
1998	-6.8	-5.6	-23.0	22.5	13.1
2001	191.1	473.5	-18.3	10.7	12.5
2004	-60.4	-66.2	92.5	22.9	27.7
2007	95.5	26.6	-16.8	-1.4	30.0

Mean value of net equity in non-residential real estate for families with holdings

By family structure

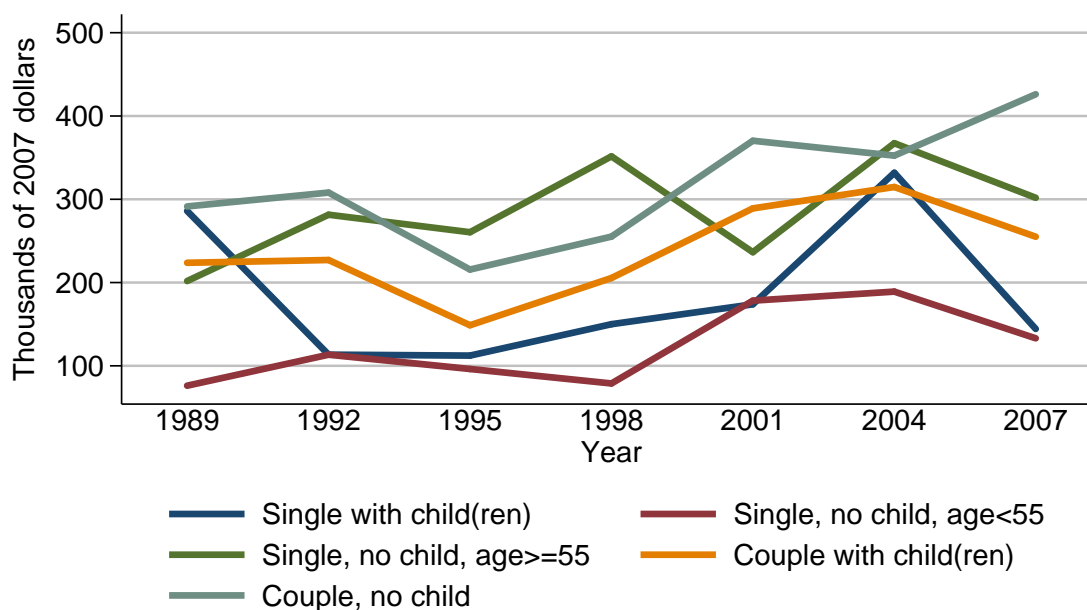

Mean value of net equity in non-residential real estate for families with holdings

Year	Family structure				
	Single with child(ren)	Single, no child, age < 55	Single, no child, age >= 55	Couple with child(ren)	Couple, no child
<i>Level (thousands of 2007 dollars)</i>					
1989	285.9	76.2	201.8	223.8	291.4
1992	113.4	113.4	281.5	227.1	308.0
1995	112.3	96.2	260.5	148.8	215.6
1998	150.0	78.8	351.5	205.5	255.2
2001	173.9	178.3	236.5	289.1	370.3
2004	331.8	189.1	367.4	314.8	352.5
2007	144.3	133.1	301.8	255.1	426.1
<i>Three-year change (percent)</i>					
1992	-60.3	48.8	39.5	1.5	5.7
1995	-1.0	-15.2	-7.5	-34.5	-30.0
1998	33.6	-18.1	34.9	38.1	18.4
2001	15.9	126.3	-32.7	40.7	45.1
2004	90.8	6.1	55.3	8.9	-4.8
2007	-56.5	-29.6	-17.9	-19.0	20.9

Percent of families with net equity in
non-residential real estate
By education of head

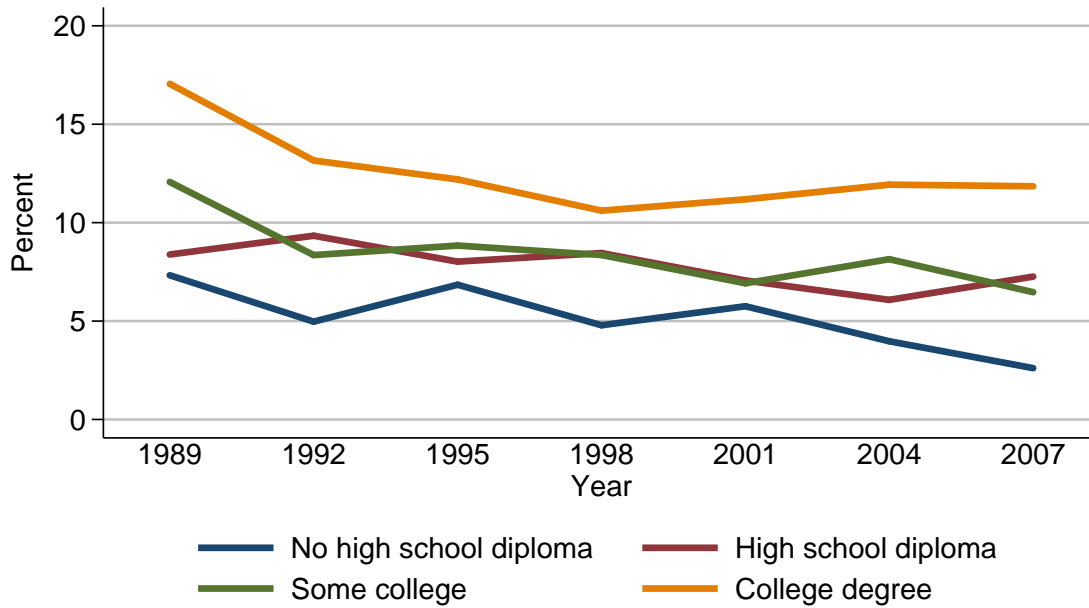

Percent of families with net equity in non-residential real estate

Year	Education of head			
	No high school diploma	High school diploma	Some college	College degree
<i>Level (percent)</i>				
1989	7.3	8.4	12.1	17.1
1992	5.0	9.3	8.4	13.2
1995	6.8	8.0	8.8	12.2
1998	4.8	8.5	8.4	10.6
2001	5.8	7.1	6.9	11.2
2004	4.0	6.1	8.1	11.9
2007	2.6	7.3	6.5	11.8
<i>Three-year change (percentage points)</i>				
1992	-2.3	0.9	-3.7	-3.9
1995	1.8	-1.3	0.4	-1.0
1998	-2.0	0.5	-0.4	-1.6
2001	1.0	-1.4	-1.5	0.6
2004	-1.8	-1.0	1.2	0.7
2007	-1.4	1.2	-1.6	-0.1

Median value of net equity in non-residential real estate for families with holdings

By education of head

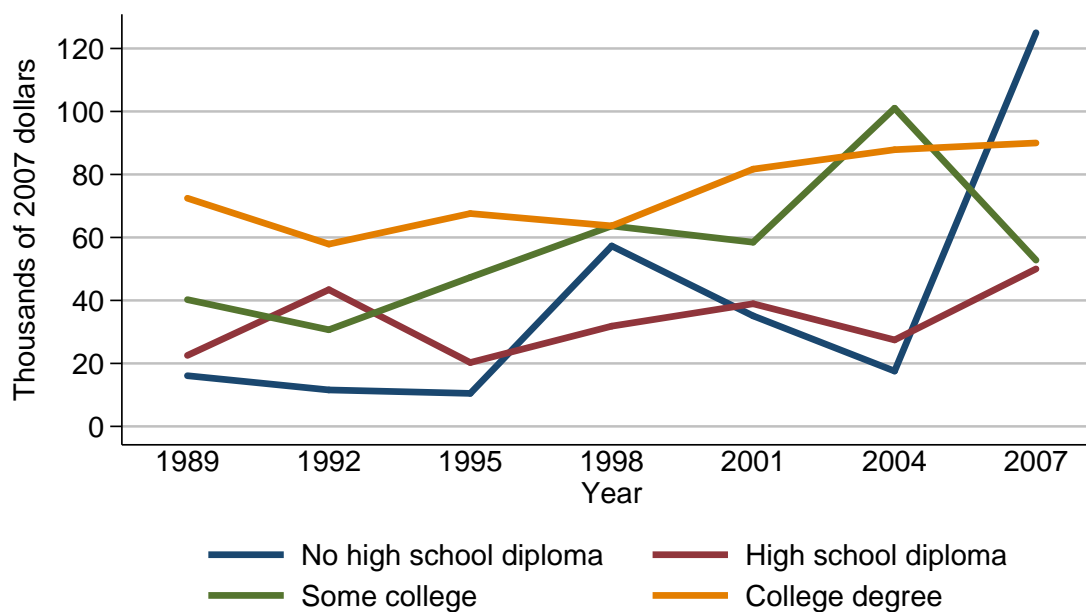

Median value of net equity in non-residential real estate for families with holdings

Year	Education of head			
	No high school diploma	High school diploma	Some college	College degree
<i>Level (thousands of 2007 dollars)</i>				
1989	16.1	22.5	40.2	72.4
1992	11.6	43.4	30.7	57.9
1995	10.5	20.3	47.3	67.6
1998	57.3	31.8	63.7	63.7
2001	35.1	38.9	58.5	81.7
2004	17.6	27.5	101.0	87.9
2007	125.0	50.0	52.8	90.0
<i>Three-year change (percent)</i>				
1992	-28.0	92.9	-23.6	-20.0
1995	-9.5	-53.2	54.1	16.8
1998	445.7	56.7	34.7	-5.8
2001	-38.7	22.3	-8.2	28.3
2004	-49.9	-29.3	72.6	7.6
2007	610.2	81.8	-47.7	2.4

Mean value of net equity in non-residential
real estate for families with holdings
By education of head

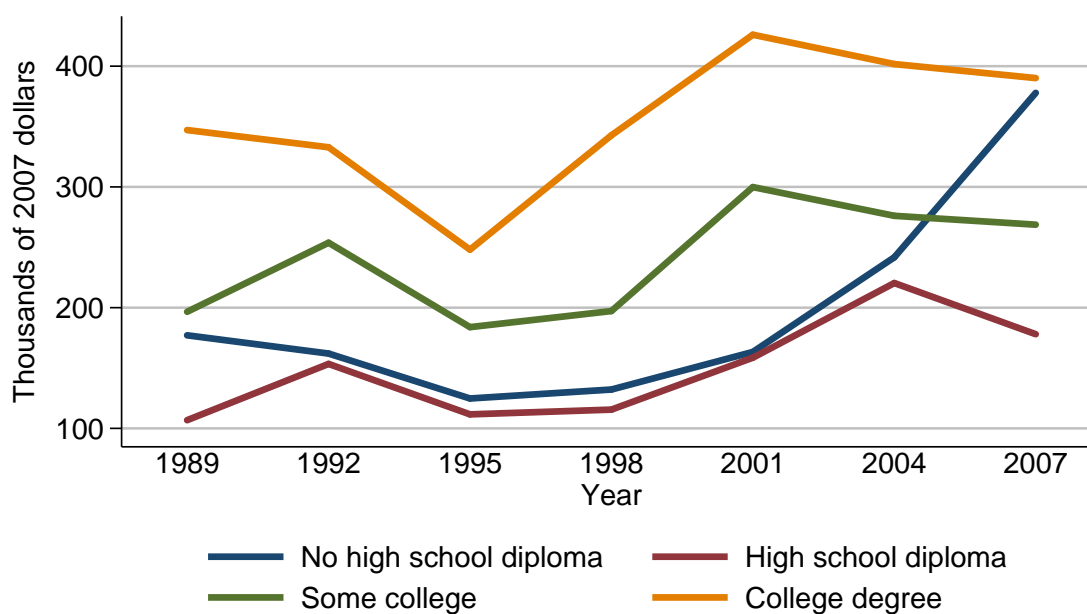

Mean value of net equity in non-residential real estate for families with holdings

Year	Education of head			
	No high school diploma	High school diploma	Some college	College degree
<i>Level (thousands of 2007 dollars)</i>				
1989	177.1	106.8	196.6	347.1
1992	162.0	153.4	253.8	332.8
1995	124.8	111.6	183.9	248.0
1998	132.2	115.6	197.2	342.8
2001	163.3	158.6	299.9	426.0
2004	241.7	220.4	276.1	401.8
2007	377.9	178.0	268.7	390.1
<i>Three-year change (percent)</i>				
1992	-8.5	43.6	29.1	-4.1
1995	-23.0	-27.2	-27.5	-25.5
1998	5.9	3.6	7.2	38.2
2001	23.5	37.2	52.1	24.3
2004	48.0	39.0	-7.9	-5.7
2007	56.4	-19.2	-2.7	-2.9

Percent of families with net equity in
non-residential real estate
By race or ethnicity of respondent

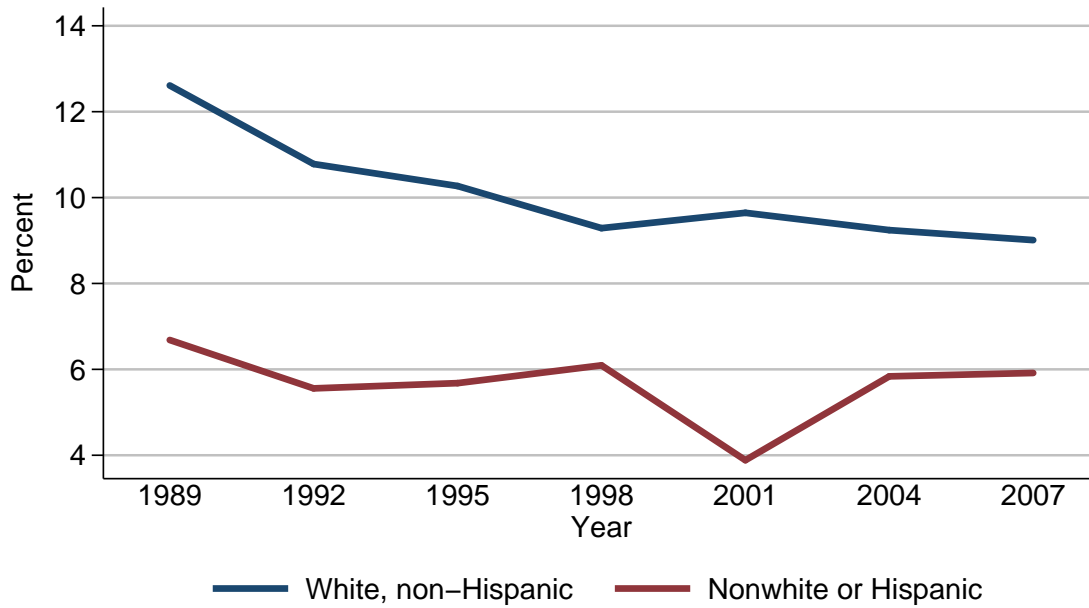

Percent of families with net equity in non-residential real estate

Year	Race or ethnicity of respondent	
	White, non-Hispanic	Nonwhite or Hispanic
<i>Level (percent)</i>		
1989	12.6	6.7
1992	10.8	5.6
1995	10.3	5.7
1998	9.3	6.1
2001	9.6	3.9
2004	9.2	5.8
2007	9.0	5.9
<i>Three-year change (percentage points)</i>		
1992	-1.8	-1.1
1995	-0.5	0.1
1998	-1.0	0.4
2001	0.3	-2.2
2004	-0.4	1.9
2007	-0.2	0.1

Median value of net equity in non-residential
real estate for families with holdings
By race or ethnicity of respondent

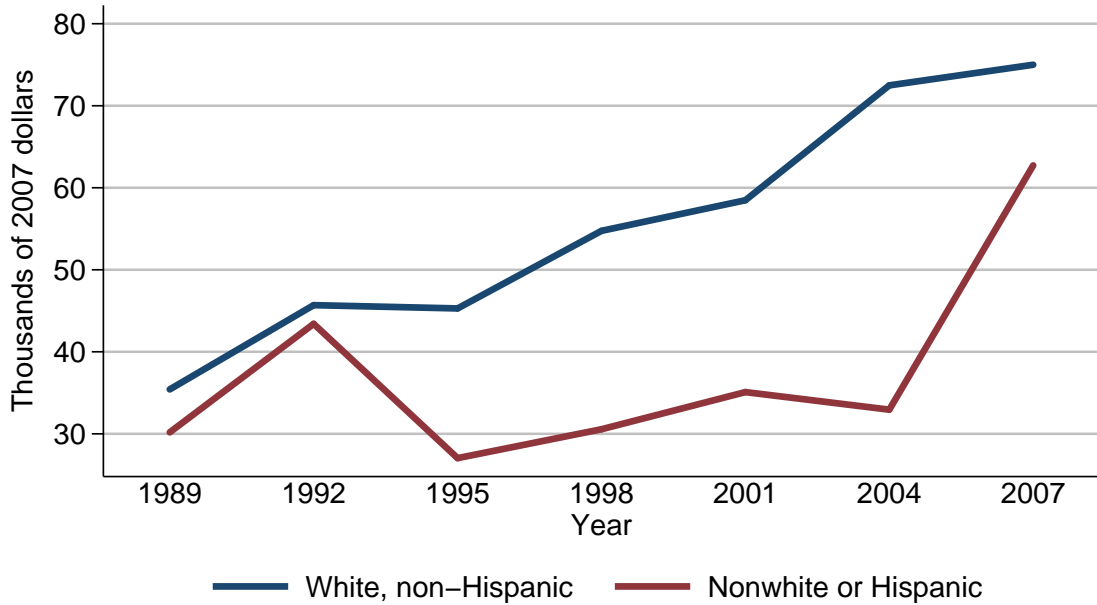

Median value of net equity in non-residential real estate for families with holdings

Year	Race or ethnicity of respondent	
	White, non-Hispanic	Nonwhite or Hispanic
<i>Level (thousands of 2007 dollars)</i>		
1989	35.4	30.2
1992	45.7	43.4
1995	45.3	27.0
1998	54.7	30.6
2001	58.5	35.1
2004	72.5	32.9
2007	75.0	62.7
<i>Three-year change (percent)</i>		
1992	29.1	43.7
1995	-0.9	-37.8
1998	20.8	13.3
2001	6.9	14.7
2004	23.9	-6.3
2007	3.4	90.6

Mean value of net equity in non-residential
real estate for families with holdings
By race or ethnicity of respondent

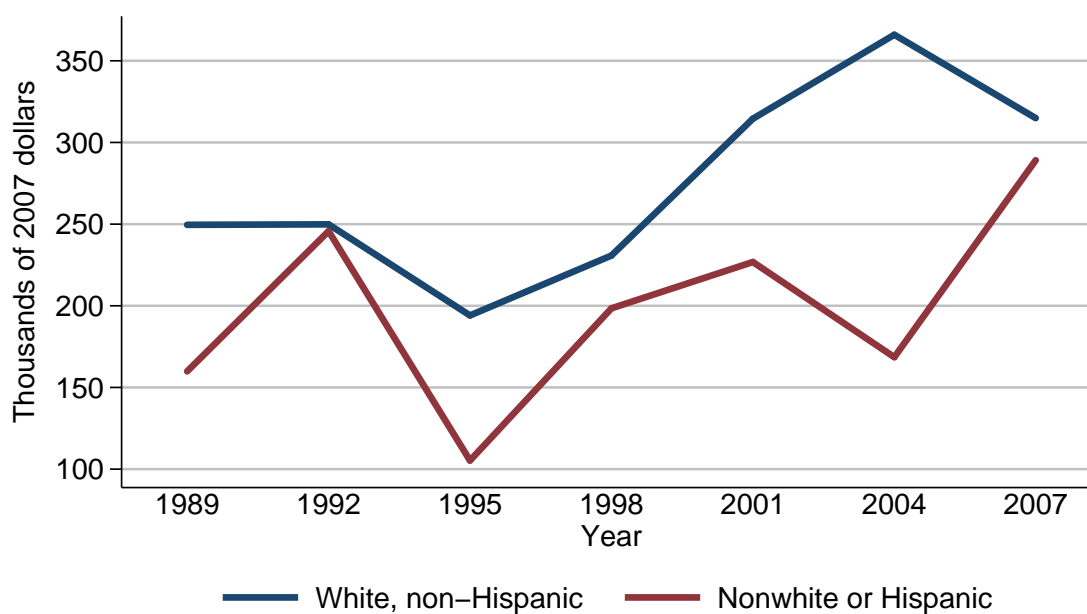

Mean value of net equity in non-residential real estate for families with holdings

Year	Race or ethnicity of respondent	
	White, non-Hispanic	Nonwhite or Hispanic
<i>Level (thousands of 2007 dollars)</i>		
1989	249.6	159.9
1992	249.9	245.7
1995	194.1	105.3
1998	230.8	198.4
2001	314.5	226.8
2004	366.0	168.6
2007	314.9	289.1
<i>Three-year change (percent)</i>		
1992	0.1	53.7
1995	-22.3	-57.1
1998	18.9	88.4
2001	36.3	14.3
2004	16.4	-25.7
2007	-14.0	71.5

Percent of families with net equity in
non-residential real estate
By current work status of head

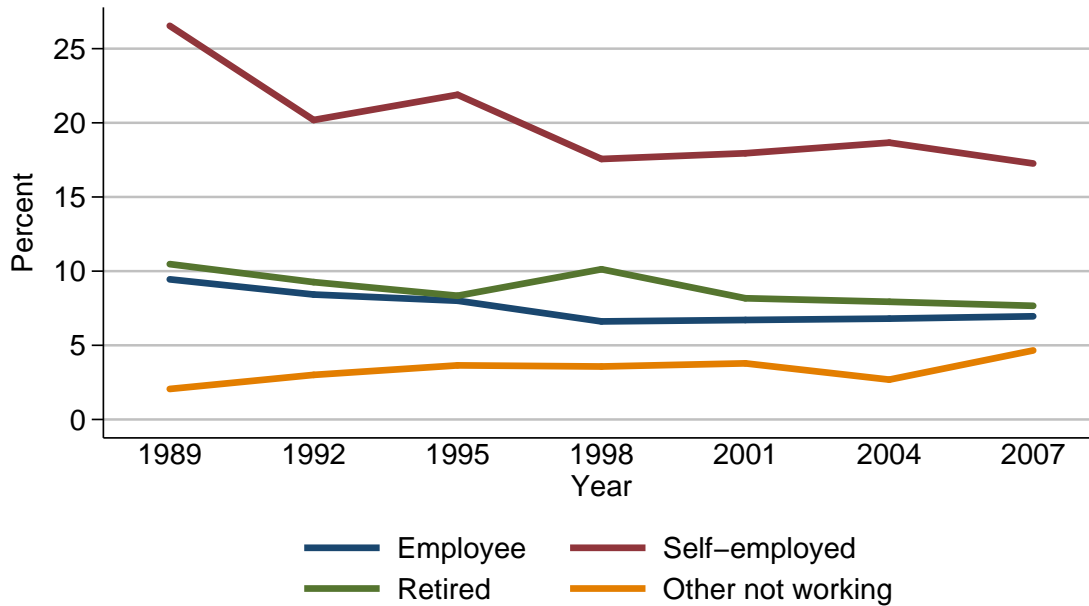

Percent of families with net equity in non-residential real estate

Year	Current work status of head			
	Employee	Self-employed	Retired	Other not working
<i>Level (percent)</i>				
1989	9.4	26.5	10.5	2.1
1992	8.4	20.2	9.3	3.0
1995	8.0	21.9	8.3	3.6
1998	6.6	17.6	10.1	3.6
2001	6.7	17.9	8.2	3.8
2004	6.8	18.7	7.9	2.7
2007	7.0	17.3	7.7	4.7
<i>Three-year change (percentage points)</i>				
1992	-1.0	-6.3	-1.2	0.9
1995	-0.4	1.7	-1.0	0.6
1998	-1.4	-4.3	1.8	0.0
2001	0.1	0.3	-1.9	0.2
2004	0.1	0.8	-0.3	-1.1
2007	0.2	-1.4	-0.2	2.0

Median value of net equity in non-residential
real estate for families with holdings
By current work status of head

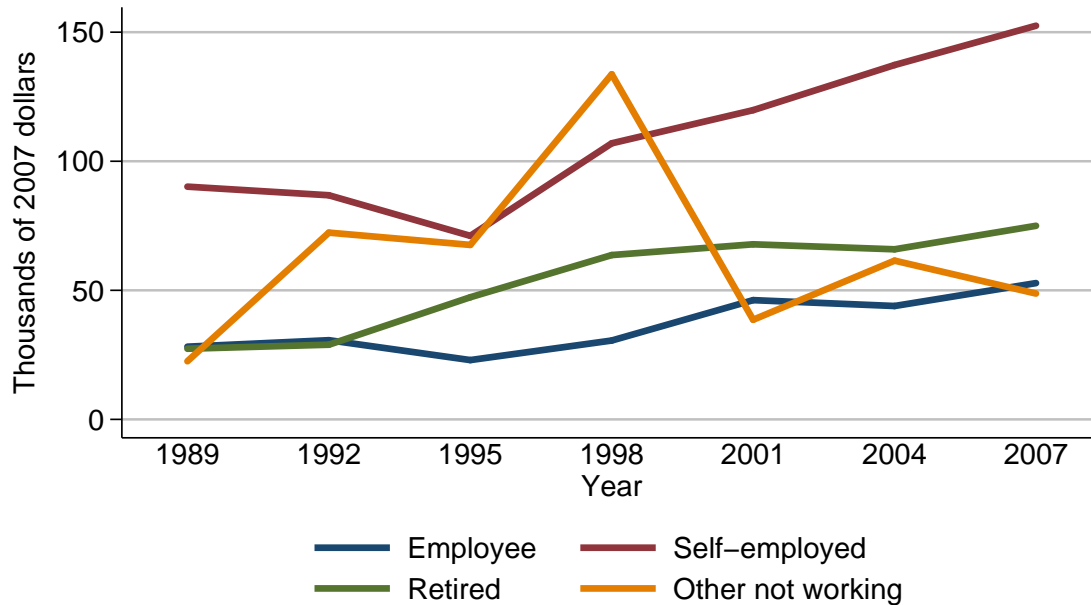

Median value of net equity in non-residential real estate for families with holdings

Year	Current work status of head			
	Employee	Self-employed	Retired	Other not working
<i>Level (thousands of 2007 dollars)</i>				
1989	28.2	90.2	27.4	22.5
1992	30.7	86.8	28.9	72.4
1995	23.0	71.1	47.3	67.6
1998	30.6	106.9	63.7	133.7
2001	46.2	119.8	67.8	38.6
2004	43.9	137.3	65.9	61.5
2007	52.8	152.5	75.0	48.8
<i>Three-year change (percent)</i>				
1992	8.9	-3.8	5.5	221.8
1995	-25.1	-18.1	63.7	-6.6
1998	33.0	50.4	34.7	97.8
2001	51.0	12.1	6.4	-71.1
2004	-5.0	14.6	-2.8	59.3
2007	20.3	11.1	13.8	-20.8

Mean value of net equity in non-residential
real estate for families with holdings
By current work status of head

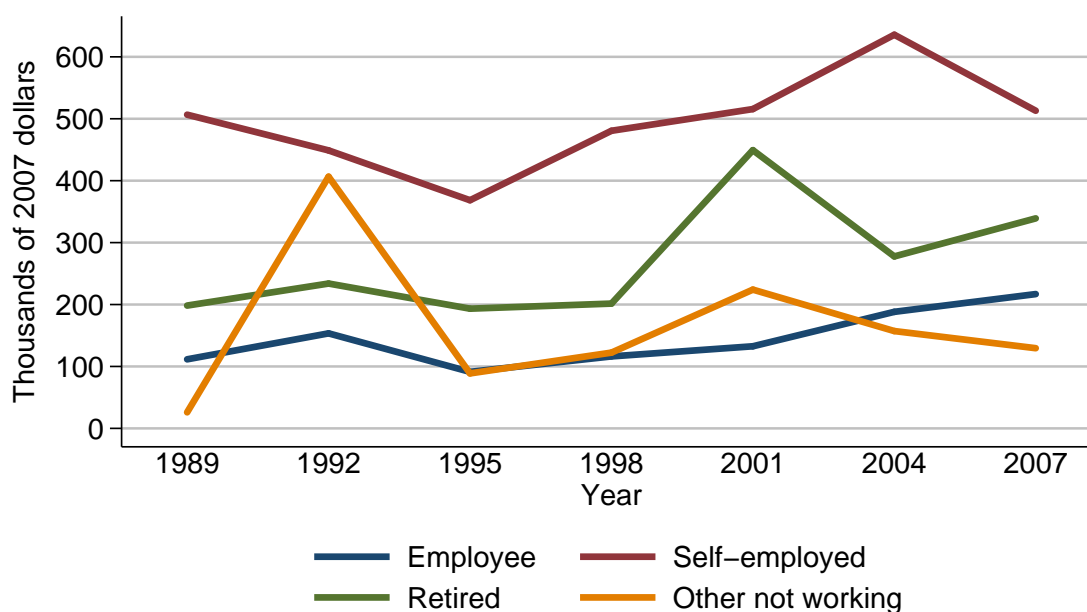

Mean value of net equity in non-residential real estate for families with holdings

Year	Current work status of head			
	Employee	Self-employed	Retired	Other not working
<i>Level (thousands of 2007 dollars)</i>				
1989	111.6	506.6	198.4	26.0
1992	153.5	448.9	234.0	406.5
1995	91.3	368.5	193.4	88.8
1998	116.3	480.6	201.6	122.4
2001	132.6	515.7	449.4	224.1
2004	188.2	635.7	277.7	157.2
2007	216.9	513.0	339.1	129.5
<i>Three-year change (percent)</i>				
1992	37.5	-11.4	17.9	1463.5
1995	-40.5	-17.9	-17.4	-78.2
1998	27.4	30.4	4.2	37.8
2001	14.0	7.3	122.9	83.1
2004	41.9	23.3	-38.2	-29.9
2007	15.2	-19.3	22.1	-17.6

Percent of families with net equity in
non-residential real estate
By current occupation of head

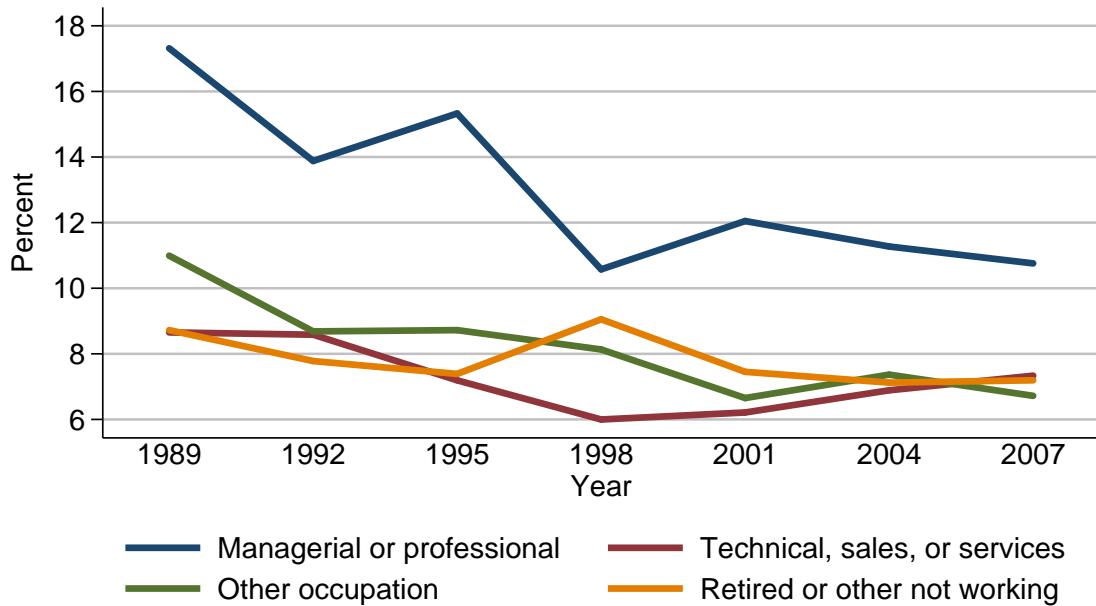

Percent of families with net equity in non-residential real estate

Year	Current occupation of head			
	Managerial or professional	Technical, sales, or services	Other occupation	Retired or other not working
<i>Level (percent)</i>				
1989	17.3	8.7	11.0	8.7
1992	13.9	8.6	8.7	7.8
1995	15.3	7.2	8.7	7.4
1998	10.6	6.0	8.1	9.1
2001	12.0	6.2	6.7	7.5
2004	11.3	6.9	7.4	7.1
2007	10.8	7.3	6.7	7.2
<i>Three-year change (percentage points)</i>				
1992	-3.4	-0.1	-2.3	-0.9
1995	1.4	-1.4	0.0	-0.4
1998	-4.7	-1.2	-0.6	1.7
2001	1.4	0.2	-1.4	-1.6
2004	-0.7	0.7	0.7	-0.4
2007	-0.5	0.4	-0.7	0.1

**Median value of net equity in non-residential
real estate for families with holdings**
By current occupation of head

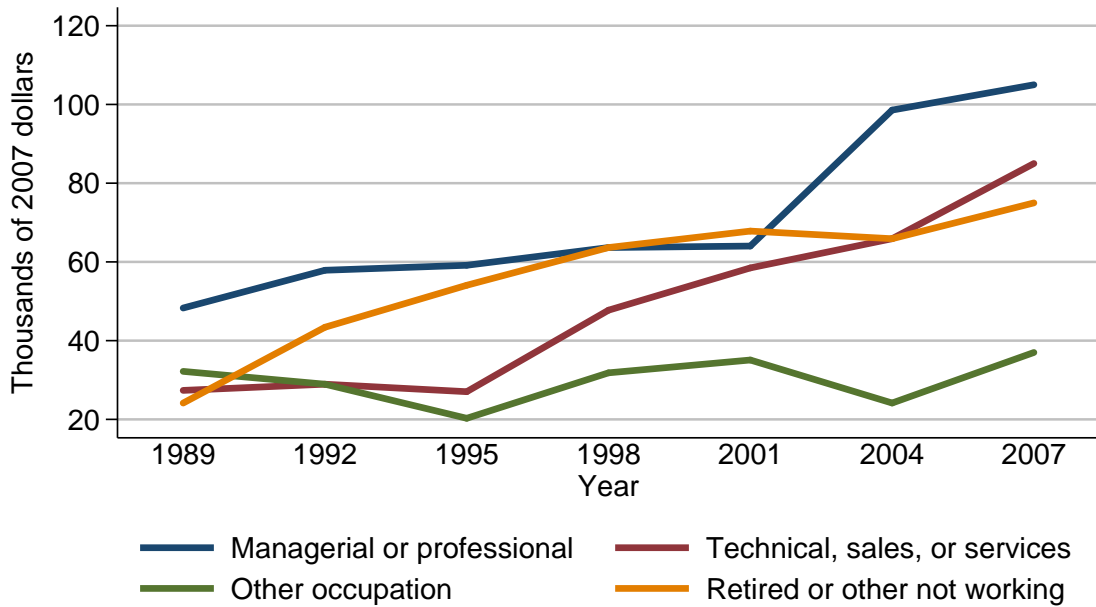

Median value of net equity in non-residential real estate for families with holdings

Year	Current occupation of head			
	Managerial or professional	Technical, sales, or services	Other occupation	Retired or other not working
<i>Level (thousands of 2007 dollars)</i>				
1989	48.3	27.4	32.2	24.1
1992	57.9	28.9	28.9	43.4
1995	59.1	27.0	20.3	54.1
1998	63.7	47.7	31.8	63.7
2001	64.0	58.5	35.1	67.8
2004	98.6	65.9	24.2	65.9
2007	105.0	85.0	37.0	75.0
<i>Three-year change (percent)</i>				
1992	19.9	5.5	-10.2	80.1
1995	2.1	-6.6	-29.8	24.7
1998	7.8	76.7	56.7	17.7
2001	0.5	22.6	10.4	6.4
2004	54.1	12.6	-31.1	-2.8
2007	6.5	29.0	52.9	13.8

Mean value of net equity in non-residential
real estate for families with holdings
By current occupation of head

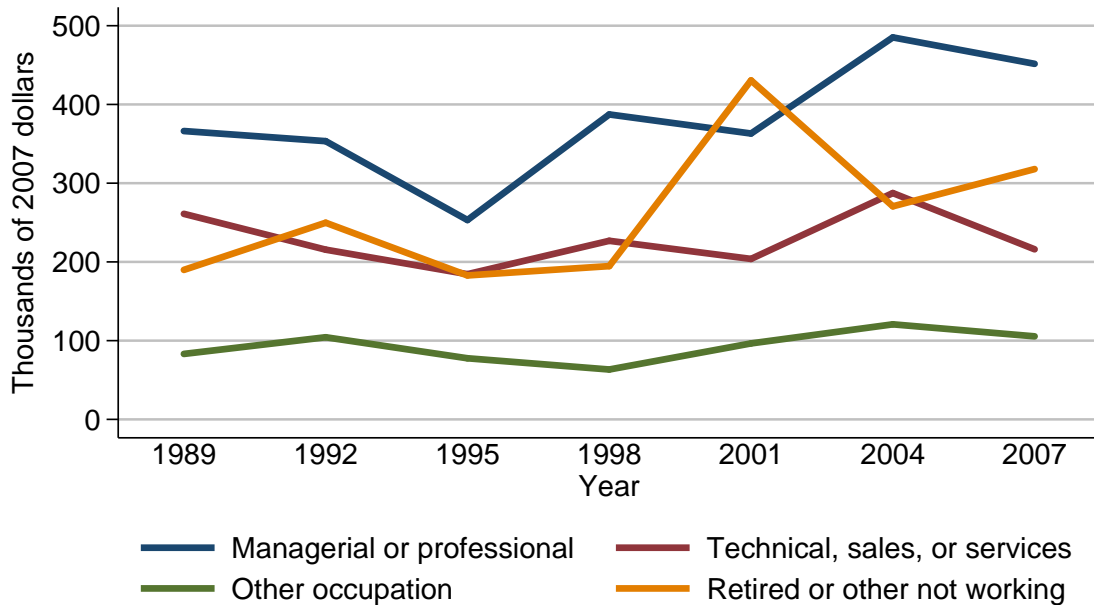

Mean value of net equity in non-residential real estate for families with holdings

Year	Current occupation of head			
	Managerial or professional	Technical, sales, or services	Other occupation	Retired or other not working
<i>Level (thousands of 2007 dollars)</i>				
1989	366.2	261.1	83.2	189.9
1992	353.4	215.6	104.4	249.8
1995	253.2	184.5	77.7	182.9
1998	387.3	226.8	63.4	194.7
2001	363.1	203.8	96.5	430.6
2004	485.2	287.5	120.8	270.6
2007	451.6	216.0	105.5	317.9
<i>Three-year change (percent)</i>				
1992	-3.5	-17.4	25.5	31.5
1995	-28.4	-14.4	-25.6	-26.8
1998	53.0	22.9	-18.4	6.5
2001	-6.2	-10.1	52.2	121.2
2004	33.6	41.1	25.2	-37.2
2007	-6.9	-24.9	-12.7	17.5

Percent of families with net equity in
non-residential real estate
By region

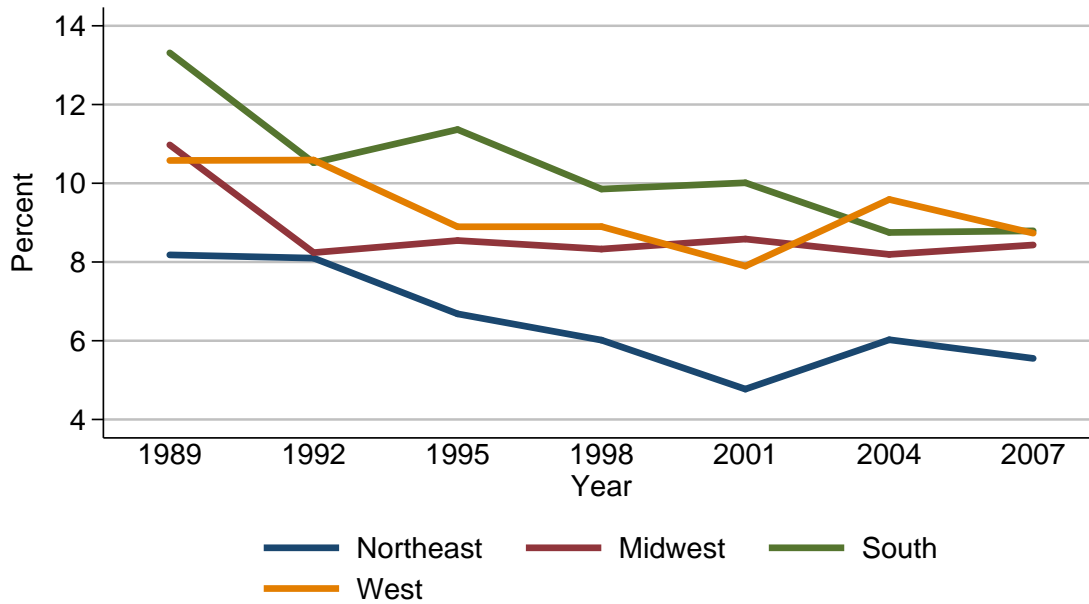

Percent of families with net equity in non-residential real estate

Year	Region			
	Northeast	Midwest	South	West
<i>Level (percent)</i>				
1989	8.2	11.0	13.3	10.6
1992	8.1	8.2	10.5	10.6
1995	6.7	8.5	11.4	8.9
1998	6.0	8.3	9.9	8.9
2001	4.8	8.6	10.0	7.9
2004	6.0	8.2	8.8	9.6
2007	5.6	8.4	8.8	8.7
<i>Three-year change (percentage points)</i>				
1992	-0.1	-2.8	-2.8	0.0
1995	-1.4	0.3	0.9	-1.7
1998	-0.7	-0.2	-1.5	0.0
2001	-1.2	0.3	0.1	-1.0
2004	1.2	-0.4	-1.2	1.7
2007	-0.4	0.2	0.0	-0.9

Median value of net equity in non-residential
real estate for families with holdings
By region

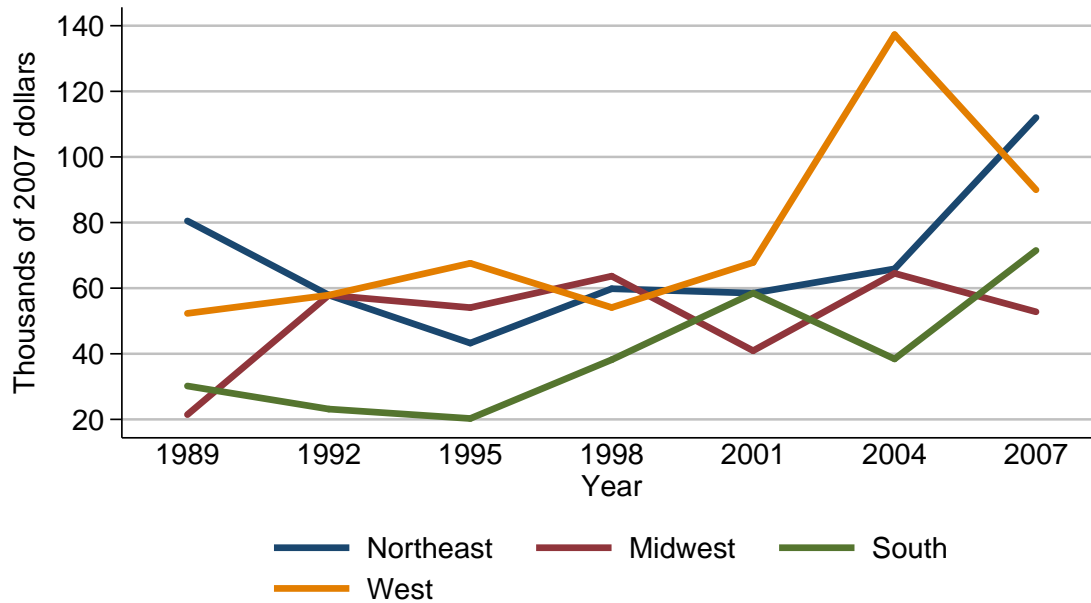

Median value of net equity in non-residential real estate for families with holdings

Year	Region			
	Northeast	Midwest	South	West
<i>Level (thousands of 2007 dollars)</i>				
1989	80.5	21.5	30.2	52.3
1992	57.9	57.9	23.2	57.9
1995	43.3	54.1	20.3	67.6
1998	59.8	63.7	38.2	54.1
2001	58.5	40.9	58.5	67.8
2004	65.9	64.5	38.4	137.3
2007	112.0	52.8	71.5	90.0
<i>Three-year change (percent)</i>				
1992	-28.1	169.3	-23.2	10.7
1995	-25.2	-6.6	-12.5	16.8
1998	38.1	17.7	88.2	-20.0
2001	-2.2	-35.8	53.1	25.3
2004	12.6	57.7	-34.4	102.5
2007	70.0	-18.1	86.2	-34.5

Mean value of net equity in non-residential
real estate for families with holdings
By region

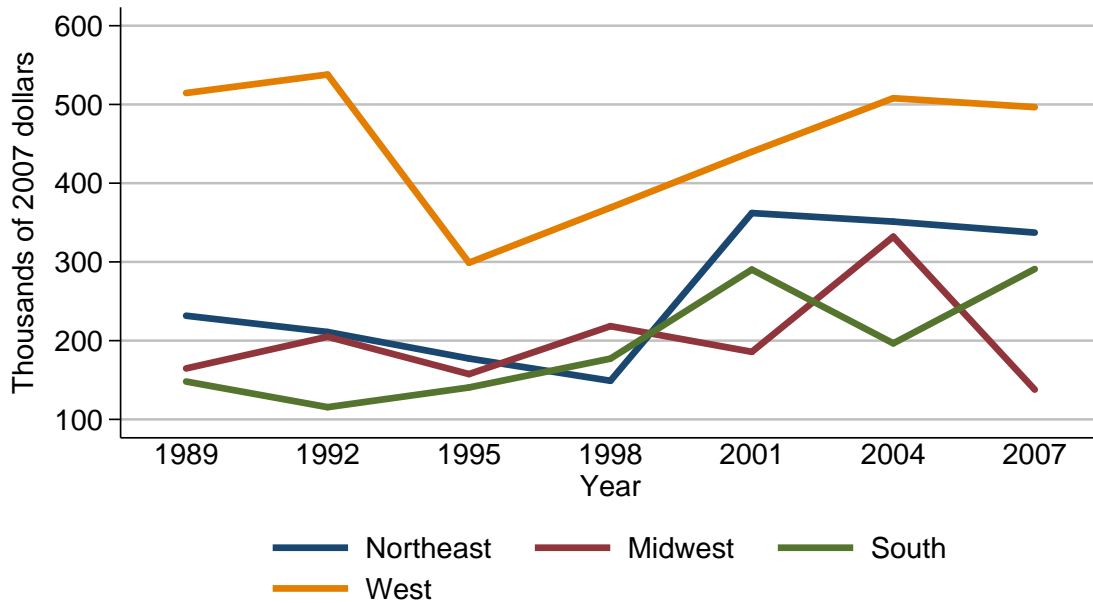

Mean value of net equity in non-residential real estate for families with holdings

Year	Region			
	Northeast	Midwest	South	West
<i>Level (thousands of 2007 dollars)</i>				
1989	231.7	164.7	148.1	514.5
1992	211.0	205.0	115.5	538.0
1995	177.4	157.6	140.5	299.0
1998	149.1	218.4	177.2	368.9
2001	362.1	185.8	290.3	439.9
2004	351.2	332.1	196.6	507.9
2007	337.3	137.8	291.0	496.6
<i>Three-year change (percent)</i>				
1992	-8.9	24.5	-22.0	4.6
1995	-15.9	-23.1	21.6	-44.4
1998	-16.0	38.6	26.1	23.4
2001	142.9	-14.9	63.8	19.2
2004	-3.0	78.7	-32.3	15.5
2007	-4.0	-58.5	48.0	-2.2

Percent of families with net equity in
non-residential real estate
By urbanicity

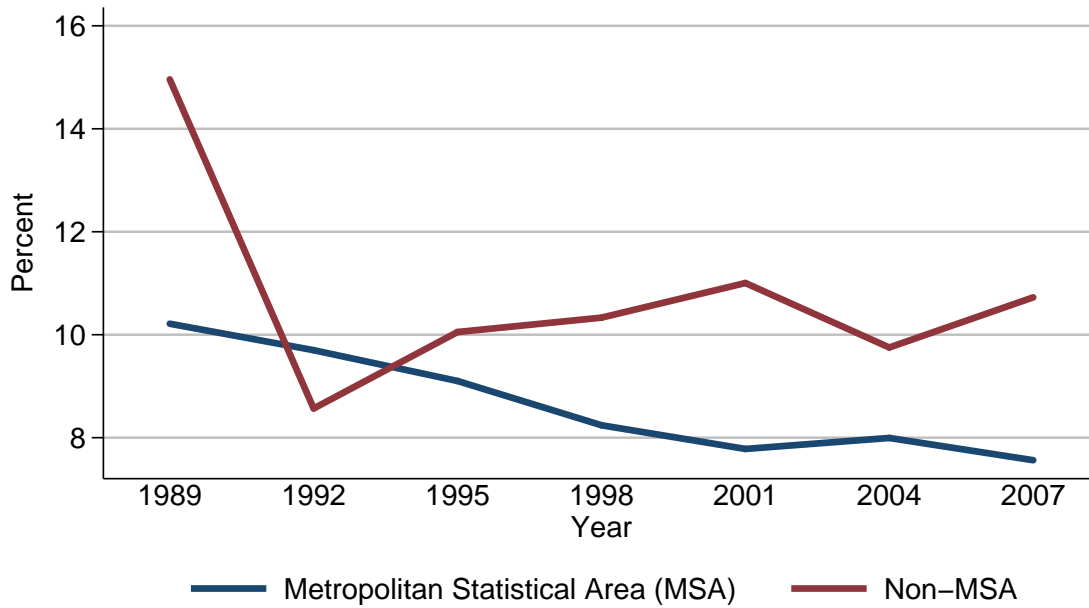

Percent of families with net equity in non-residential real estate

Year	Urbanicity	
	Metropolitan Statistical Area (MSA)	Non-MSA
<i>Level (percent)</i>		
1989	10.2	15.0
1992	9.7	8.6
1995	9.1	10.1
1998	8.2	10.3
2001	7.8	11.0
2004	8.0	9.8
2007	7.6	10.7
<i>Three-year change (percentage points)</i>		
1992	-0.5	-6.4
1995	-0.6	1.5
1998	-0.9	0.2
2001	-0.4	0.7
2004	0.2	-1.2
2007	-0.4	0.9

Median value of net equity in non-residential
real estate for families with holdings
By urbanicity

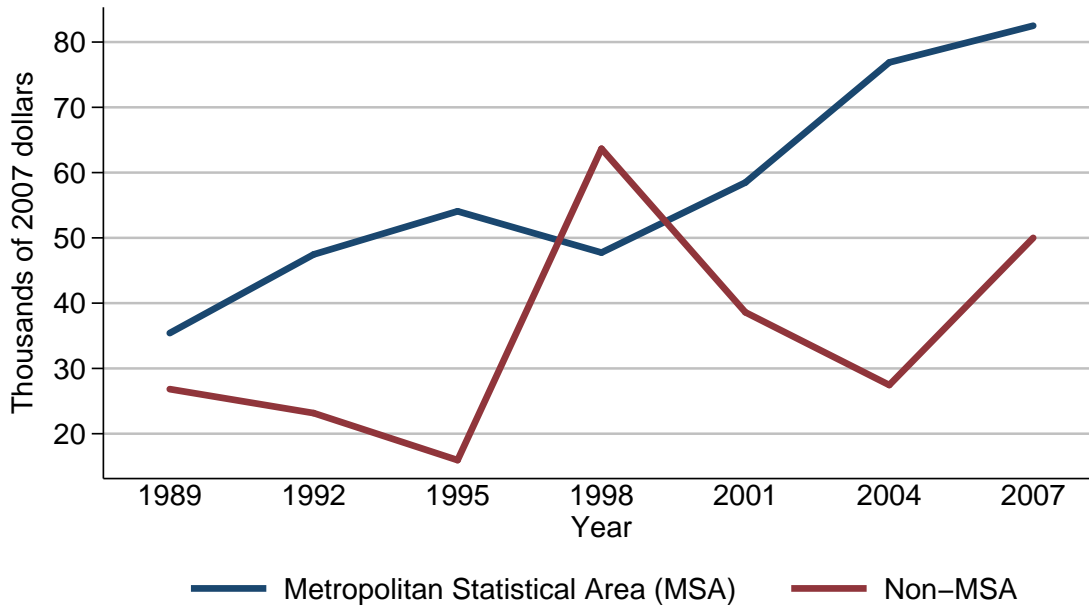

Median value of net equity in non-residential real estate for families with holdings

Year	Urbanicity	
	Metropolitan Statistical Area (MSA)	Non-MSA
<i>Level (thousands of 2007 dollars)</i>		
1989	35.4	26.8
1992	47.5	23.2
1995	54.1	16.0
1998	47.7	63.7
2001	58.5	38.6
2004	76.9	27.5
2007	82.5	50.0
<i>Three-year change (percent)</i>		
1992	34.2	-13.4
1995	13.9	-31.0
1998	-11.8	298.1
2001	22.6	-39.4
2004	31.5	-28.8
2007	7.3	81.8

Mean value of net equity in non-residential real estate for families with holdings

By urbanicity

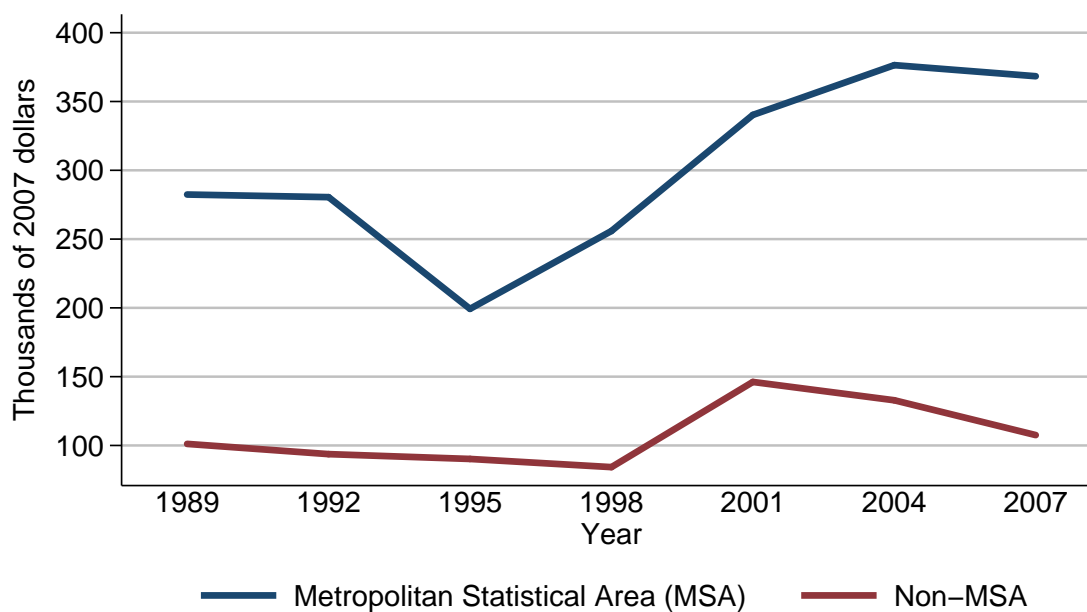

Mean value of net equity in non-residential real estate for families with holdings

Year	Urbanicity	
	Metropolitan Statistical Area (MSA)	Non-MSA
<i>Level (thousands of 2007 dollars)</i>		
1989	282.4	101.1
1992	280.5	93.7
1995	199.3	90.2
1998	255.9	84.3
2001	340.3	146.2
2004	376.5	132.8
2007	368.4	107.5
<i>Three-year change (percent)</i>		
1992	-0.7	-7.3
1995	-28.9	-3.7
1998	28.4	-6.5
2001	33.0	73.4
2004	10.6	-9.2
2007	-2.2	-19.1

Percent of families with net equity in
non-residential real estate
By housing status

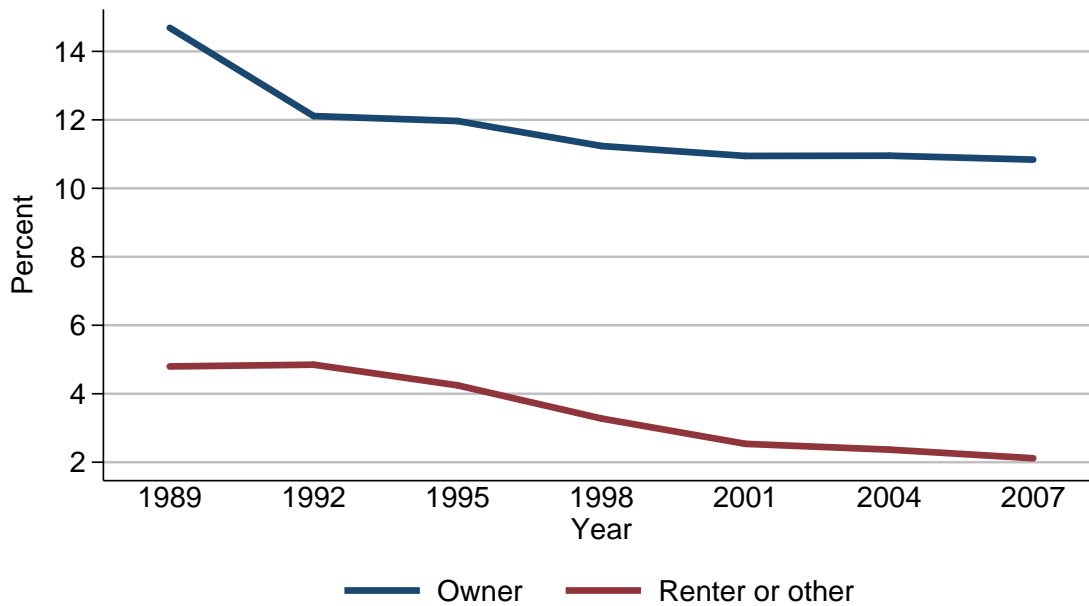

Percent of families with net equity in non-residential real estate

Year	Housing status	
	Owner	Renter or other
<i>Level (percent)</i>		
1989	14.7	4.8
1992	12.1	4.8
1995	12.0	4.2
1998	11.2	3.3
2001	10.9	2.5
2004	11.0	2.4
2007	10.8	2.1
<i>Three-year change (percentage points)</i>		
1992	-2.6	0.0
1995	-0.1	-0.6
1998	-0.8	-0.9
2001	-0.3	-0.8
2004	0.1	-0.1
2007	-0.2	-0.3

Median value of net equity in non-residential
real estate for families with holdings
By housing status

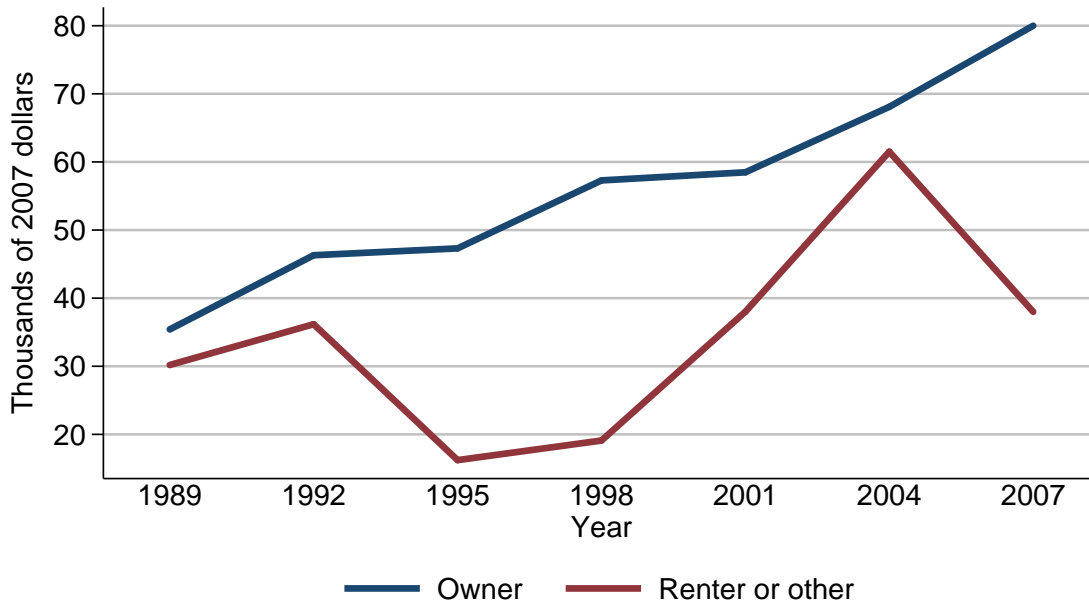

Median value of net equity in non-residential real estate for families with holdings

Year	Housing status	
	Owner	Renter or other
<i>Level (thousands of 2007 dollars)</i>		
1989	35.4	30.2
1992	46.3	36.2
1995	47.3	16.2
1998	57.3	19.1
2001	58.5	38.0
2004	68.1	61.5
2007	80.0	38.0
<i>Three-year change (percent)</i>		
1992	30.8	19.9
1995	2.2	-55.2
1998	21.1	17.9
2001	2.1	99.0
2004	16.4	61.8
2007	17.5	-38.2

Mean value of net equity in non-residential real estate for families with holdings

By housing status

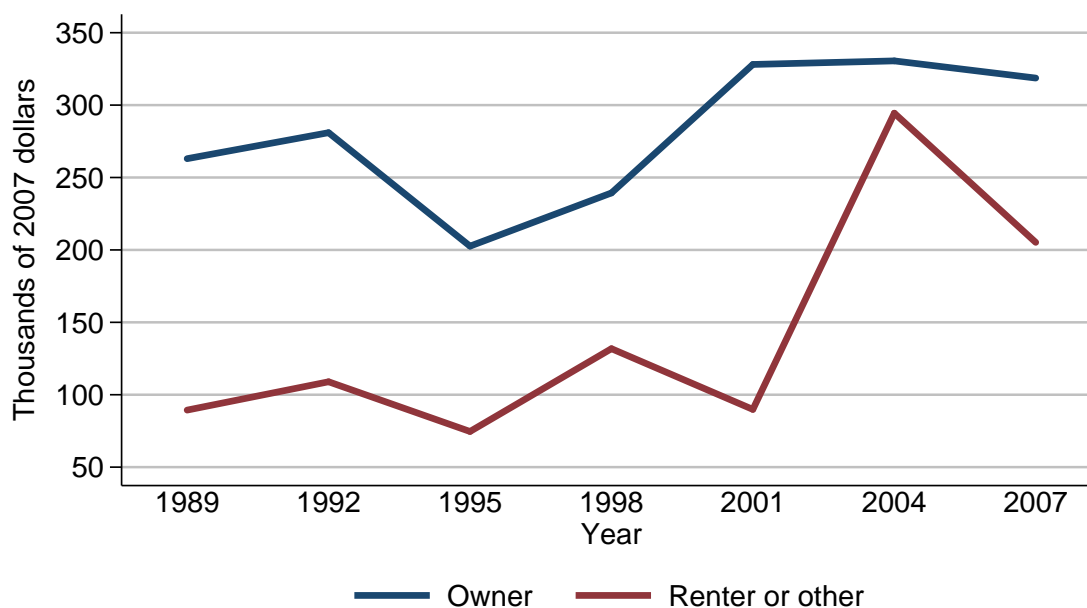

Mean value of net equity in non-residential real estate for families with holdings

Year	Housing status	
	Owner	Renter or other
<i>Level (thousands of 2007 dollars)</i>		
1989	263.0	89.4
1992	281.0	109.0
1995	202.6	74.6
1998	239.4	131.8
2001	328.1	89.9
2004	330.6	294.5
2007	318.7	205.2
<i>Three-year change (percent)</i>		
1992	6.8	21.9
1995	-27.9	-31.6
1998	18.2	76.7
2001	37.1	-31.8
2004	0.8	227.6
2007	-3.6	-30.3

Percent of families with net equity in
non-residential real estate
By percentile of net worth

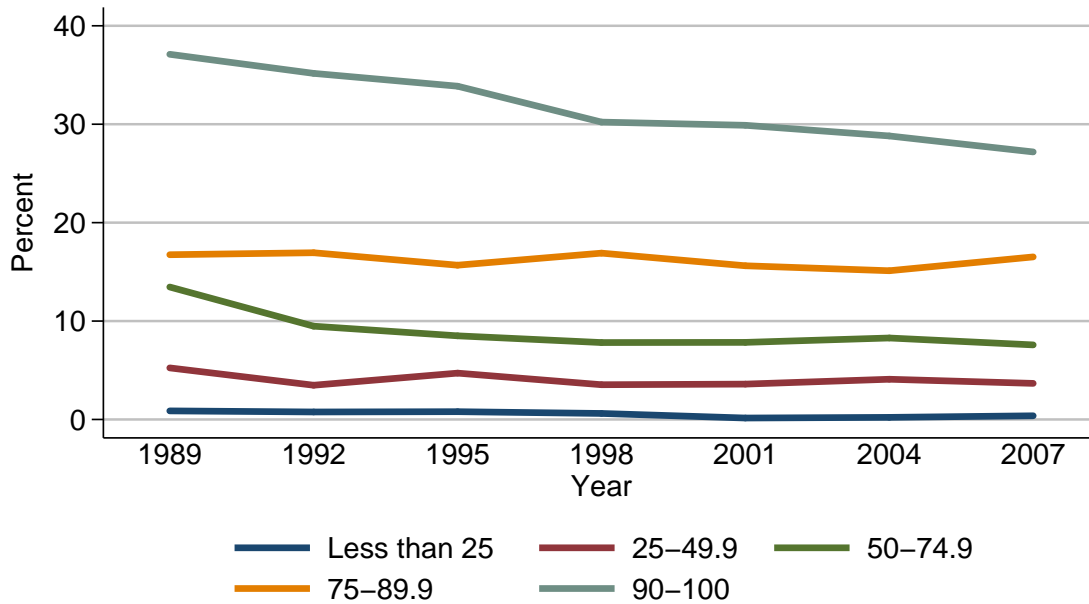

Percent of families with net equity in non-residential real estate

Year	Percentile of net worth				
	Less than 25	25-49.9	50-74.9	75-89.9	90-100
<i>Level (percent)</i>					
1989	0.9	5.2	13.5	16.7	37.1
1992	0.8	3.5	9.5	16.9	35.2
1995	0.8	4.7	8.5	15.7	33.9
1998	0.6	3.5	7.8	16.9	30.2
2001	0.1	3.6	7.8	15.6	29.9
2004	0.2	4.1	8.3	15.1	28.8
2007	0.4	3.7	7.6	16.5	27.2
<i>Three-year change (percentage points)</i>					
1992	-0.1	-1.7	-4.0	0.2	-1.9
1995	0.0	1.2	-1.0	-1.2	-1.3
1998	-0.2	-1.2	-0.7	1.2	-3.7
2001	-0.5	0.1	0.0	-1.3	-0.3
2004	0.1	0.5	0.5	-0.5	-1.1
2007	0.2	-0.4	-0.7	1.4	-1.6

**Median value of net equity in non-residential
real estate for families with holdings**
By percentile of net worth

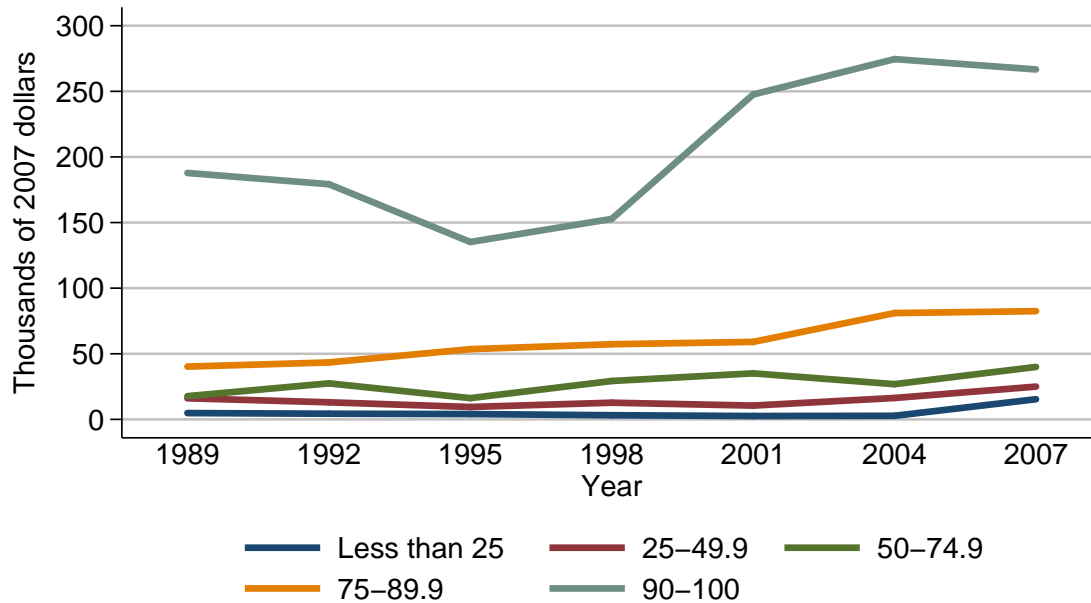

Median value of net equity in non-residential real estate for families with holdings

Year	Percentile of net worth				
	Less than 25	25-49.9	50-74.9	75-89.9	90-100
<i>Level (thousands of 2007 dollars)</i>					
1989	4.8	16.1	17.7	40.2	187.8
1992	4.3	13.0	27.5	43.4	179.2
1995	4.1	9.5	16.2	53.5	135.2
1998	3.2	12.7	29.3	57.3	152.8
2001	2.6	10.5	35.1	59.1	247.6
2004	2.7	16.3	26.9	81.1	274.6
2007	15.4	25.0	40.0	82.5	266.7
<i>Three-year change (percent)</i>					
1992	-10.4	-19.3	55.4	8.0	-4.6
1995	-4.7	-26.9	-41.1	23.3	-24.6
1998	-22.0	33.7	80.9	7.1	13.0
2001	-18.8	-17.3	19.8	3.1	62.0
2004	3.8	55.2	-23.4	37.2	10.9
2007	470.4	53.4	48.7	1.7	-2.9

Mean value of net equity in non-residential real estate for families with holdings

By percentile of net worth

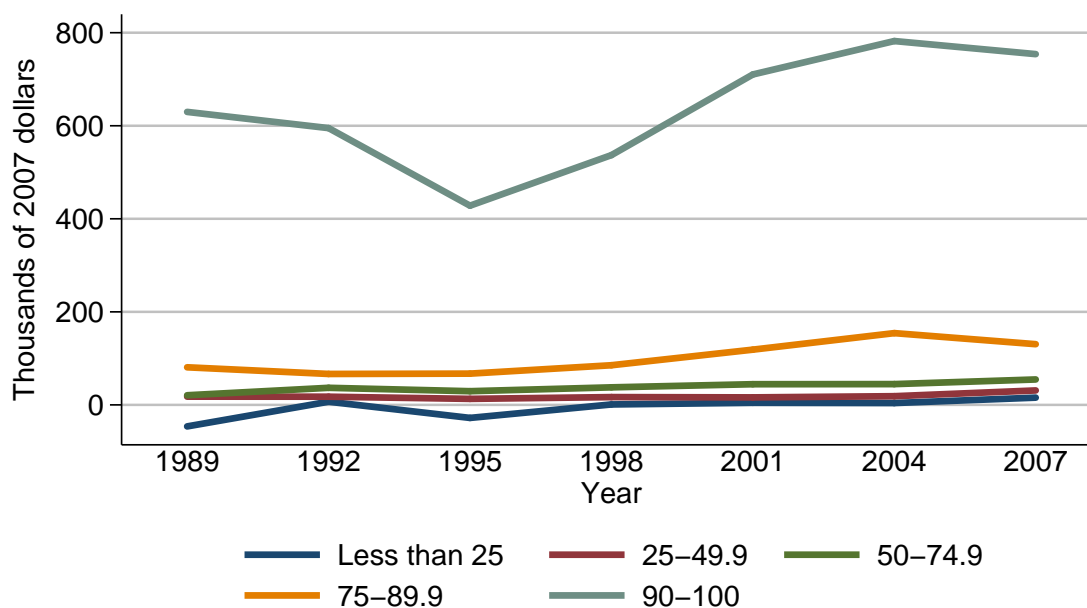

Mean value of net equity in non-residential real estate for families with holdings

Year	Percentile of net worth				
	Less than 25	25-49.9	50-74.9	75-89.9	90-100
<i>Level (thousands of 2007 dollars)</i>					
1989	-46.2	17.7	20.7	80.9	629.8
1992	6.9	17.6	36.7	66.5	595.0
1995	-28.0	13.0	29.5	67.2	428.2
1998	1.0	16.7	37.7	85.2	536.9
2001	4.6	16.2	44.5	118.8	710.3
2004	4.0	18.7	44.7	154.3	782.1
2007	15.6	31.1	54.6	130.5	754.0
<i>Three-year change (percent)</i>					
1992	-114.9	-0.6	77.3	-17.8	-5.5
1995	-505.8	-26.1	-19.6	1.1	-28.0
1998	-103.6	28.5	27.8	26.8	25.4
2001	360.0	-3.0	18.0	39.4	32.3
2004	-13.0	15.4	0.4	29.9	10.1
2007	290.0	66.3	22.1	-15.4	-3.6

Percent of families with business equity
For all families

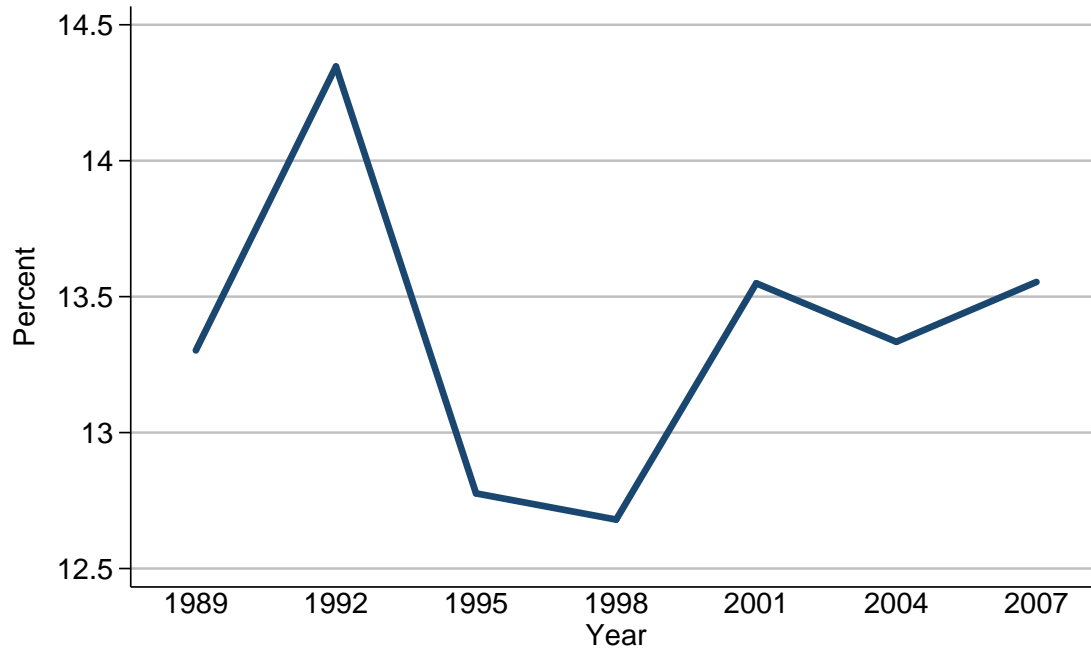

Percent of families with business equity

Year	All families
<i>Level (percent)</i>	
1989	13.3
1992	14.3
1995	12.8
1998	12.7
2001	13.5
2004	13.3
2007	13.6
<i>Three-year change (percentage points)</i>	
1992	1.0
1995	-1.5
1998	-0.1
2001	0.8
2004	-0.2
2007	0.3

Median value of business equity for families with holdings
For all families

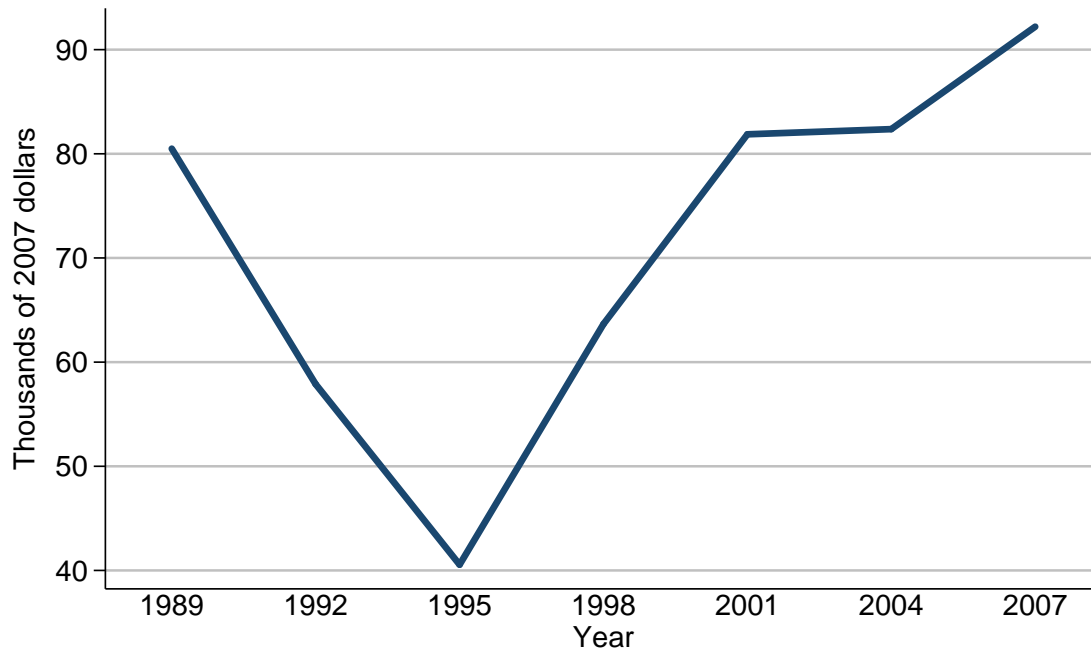

Median value of business equity for families with holdings

Year	All families
<i>Level (thousands of 2007 dollars)</i>	
1989	80.5
1992	57.9
1995	40.6
1998	63.7
2001	81.9
2004	82.4
2007	92.2
<i>Three-year change (percent)</i>	
1992	-28.1
1995	-29.9
1998	56.9
2001	28.6
2004	0.6
2007	11.9

Mean value of business equity for families with holdings
For all families

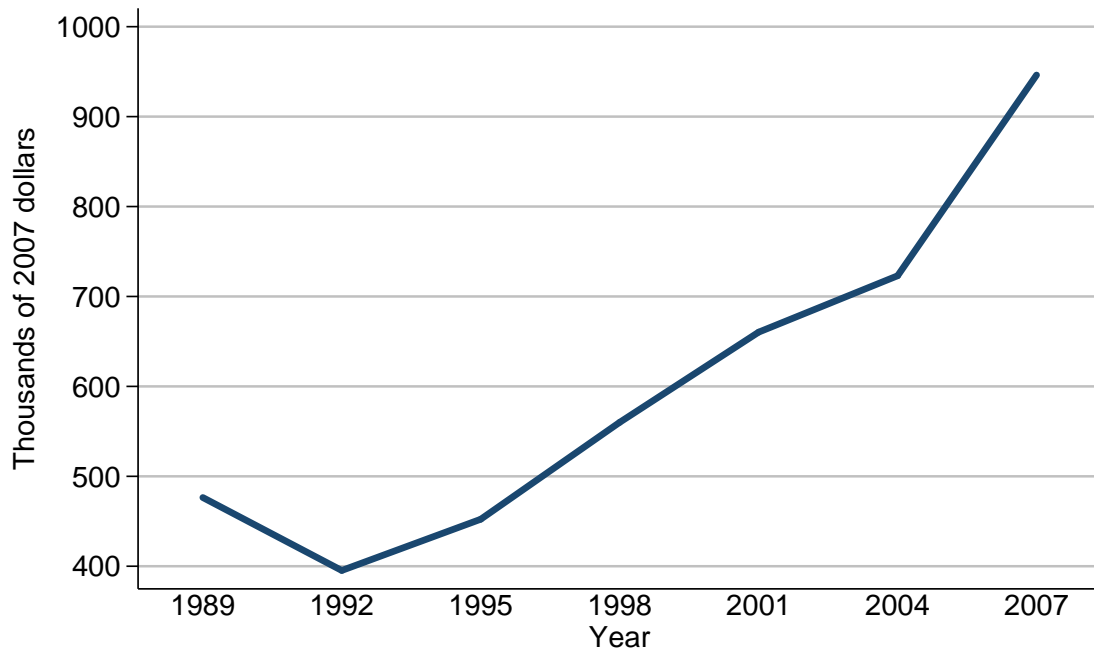

Mean value of business equity for families with holdings

Year	All families
<i>Level (thousands of 2007 dollars)</i>	
1989	476.4
1992	395.3
1995	452.3
1998	560.0
2001	660.3
2004	723.0
2007	946.3
<i>Three-year change (percent)</i>	
1992	-17.0
1995	14.4
1998	23.8
2001	17.9
2004	9.5
2007	30.9

Percent of families with business equity
By percentile of income

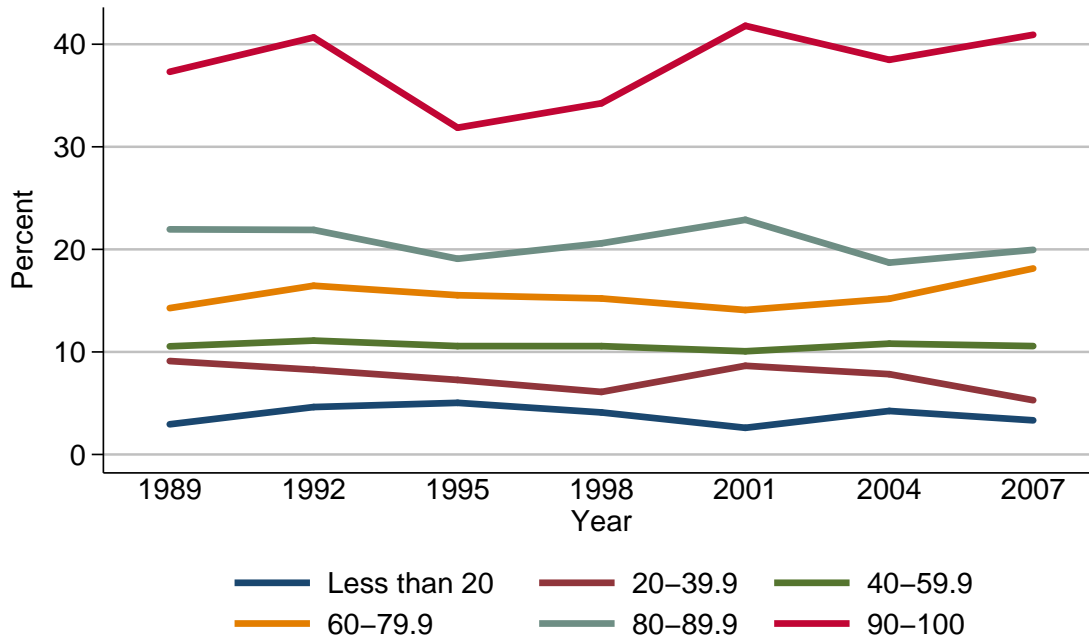

Percent of families with business equity

Year	Percentile of income					
	Less than 20	20-39.9	40-59.9	60-79.9	80-89.9	90-100
<i>Level (percent)</i>						
1989	2.9	9.1	10.5	14.3	22.0	37.3
1992	4.6	8.3	11.1	16.5	21.9	40.7
1995	5.0	7.3	10.6	15.5	19.1	31.9
1998	4.1	6.1	10.6	15.2	20.6	34.2
2001	2.6	8.6	10.1	14.1	22.9	41.8
2004	4.2	7.8	10.8	15.2	18.7	38.5
2007	3.3	5.3	10.6	18.1	20.0	40.9
<i>Three-year change (percentage points)</i>						
1992	1.7	-0.8	0.6	2.2	-0.1	3.4
1995	0.4	-1.0	-0.5	-1.0	-2.8	-8.8
1998	-0.9	-1.2	0.0	-0.3	1.5	2.3
2001	-1.5	2.5	-0.5	-1.1	2.3	7.6
2004	1.6	-0.8	0.7	1.1	-4.2	-3.3
2007	-0.9	-2.5	-0.2	2.9	1.3	2.4

Median value of business equity for families with holdings
By percentile of income

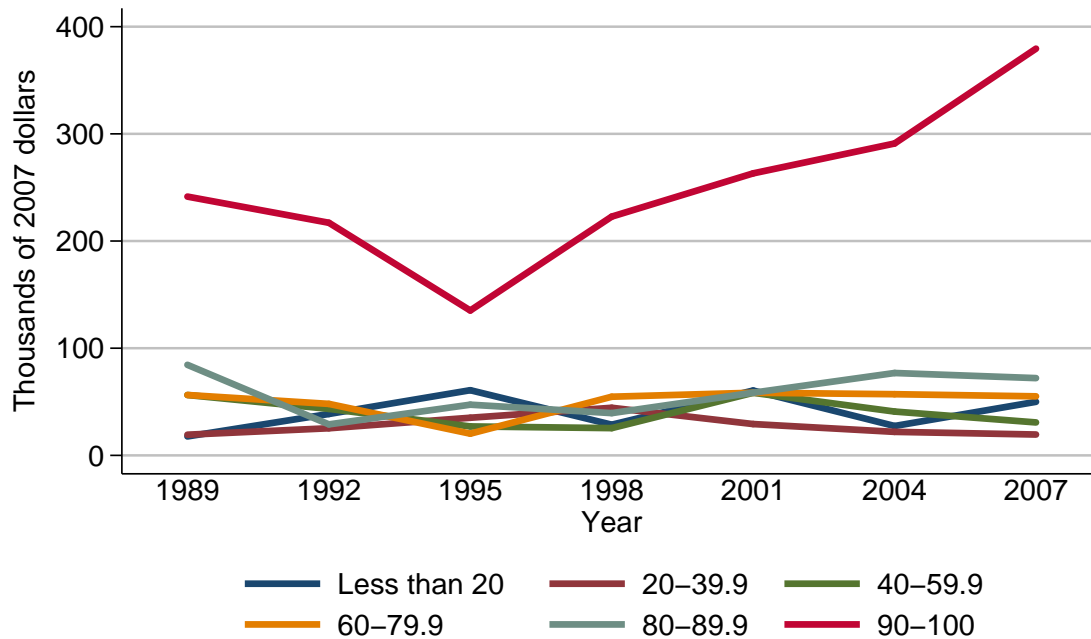

Median value of business equity for families with holdings

Year	Percentile of income					
	Less than 20	20-39.9	40-59.9	60-79.9	80-89.9	90-100
<i>Level (thousands of 2007 dollars)</i>						
1989	17.7	19.3	56.3	56.3	84.5	241.5
1992	38.6	25.3	43.4	48.1	28.9	217.1
1995	60.8	35.1	27.0	20.3	47.3	135.2
1998	28.6	44.4	25.5	54.7	39.5	222.8
2001	60.5	29.2	58.4	58.5	58.5	263.2
2004	27.5	22.0	40.9	57.1	76.9	291.0
2007	50.0	19.5	30.8	55.1	72.1	379.5
<i>Three-year change (percent)</i>						
1992	118.1	31.1	-22.9	-14.6	-65.8	-10.1
1995	57.5	38.7	-37.8	-57.8	63.7	-37.7
1998	-53.0	26.5	-5.6	169.5	-16.5	64.8
2001	111.5	-34.2	129.0	6.9	48.1	18.1
2004	-54.5	-24.7	-30.0	-2.4	31.5	10.6
2007	81.8	-11.4	-24.7	-3.5	-6.2	30.4

Mean value of business equity for families with holdings
By percentile of income

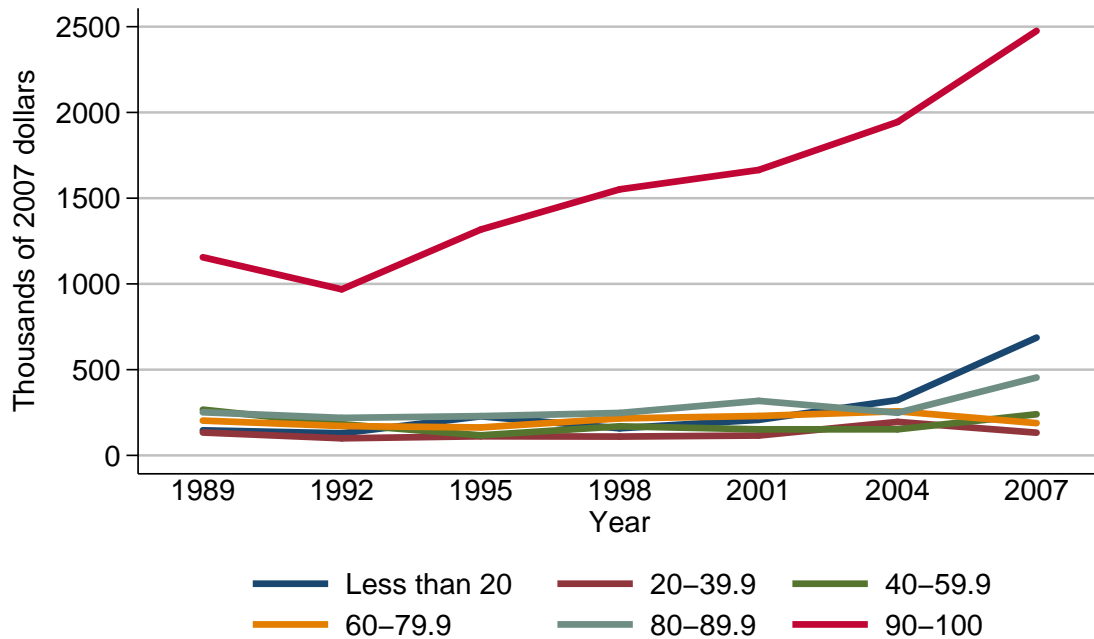

Mean value of business equity for families with holdings

Year	Percentile of income					
	Less than 20	20-39.9	40-59.9	60-79.9	80-89.9	90-100
<i>Level (thousands of 2007 dollars)</i>						
1989	146.4	133.5	266.7	203.0	251.6	1155.6
1992	129.0	99.7	182.0	171.4	218.7	968.6
1995	227.9	111.5	117.1	162.8	229.0	1316.9
1998	158.1	109.7	169.6	215.6	247.5	1551.5
2001	207.4	115.8	152.0	230.0	318.1	1664.3
2004	322.7	195.4	152.1	257.1	248.6	1944.4
2007	686.7	132.5	240.0	188.4	454.0	2475.7
<i>Three-year change (percent)</i>						
1992	-11.9	-25.3	-31.8	-15.6	-13.1	-16.2
1995	76.7	11.8	-35.7	-5.0	4.7	36.0
1998	-30.6	-1.6	44.8	32.4	8.1	17.8
2001	31.2	5.6	-10.4	6.7	28.5	7.3
2004	55.6	68.7	0.1	11.8	-21.8	16.8
2007	112.8	-32.2	57.8	-26.7	82.6	27.3

Percent of families with business equity
By age of head

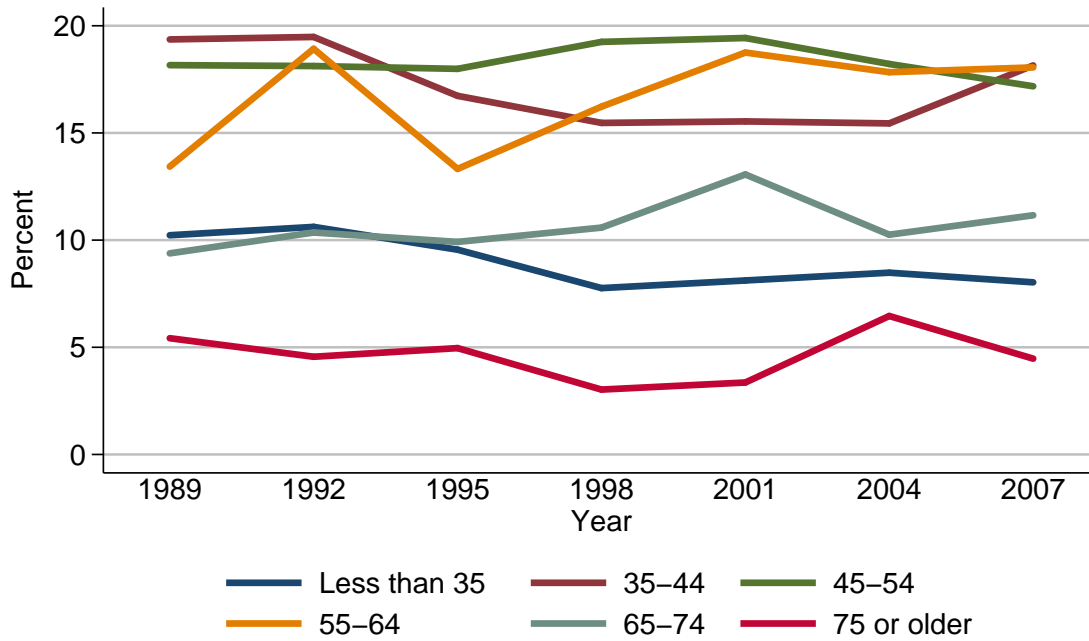

Percent of families with business equity

Year	Age of head					
	Less than 35	35-44	45-54	55-64	65-74	75 or older
<i>Level (percent)</i>						
1989	10.2	19.4	18.2	13.4	9.4	5.4
1992	10.6	19.5	18.1	18.9	10.4	4.6
1995	9.6	16.7	18.0	13.3	9.9	5.0
1998	7.8	15.5	19.2	16.2	10.6	3.0
2001	8.1	15.5	19.4	18.8	13.1	3.4
2004	8.5	15.4	18.2	17.8	10.3	6.5
2007	8.0	18.2	17.2	18.1	11.2	4.5
<i>Three-year change (percentage points)</i>						
1992	0.4	0.1	-0.1	5.5	1.0	-0.8
1995	-1.0	-2.8	-0.1	-5.6	-0.5	0.4
1998	-1.8	-1.2	1.2	2.9	0.7	-2.0
2001	0.3	0.0	0.2	2.6	2.5	0.4
2004	0.4	-0.1	-1.2	-1.0	-2.8	3.1
2007	-0.5	2.8	-1.0	0.3	0.9	-2.0

Median value of business equity for families with holdings
By age of head

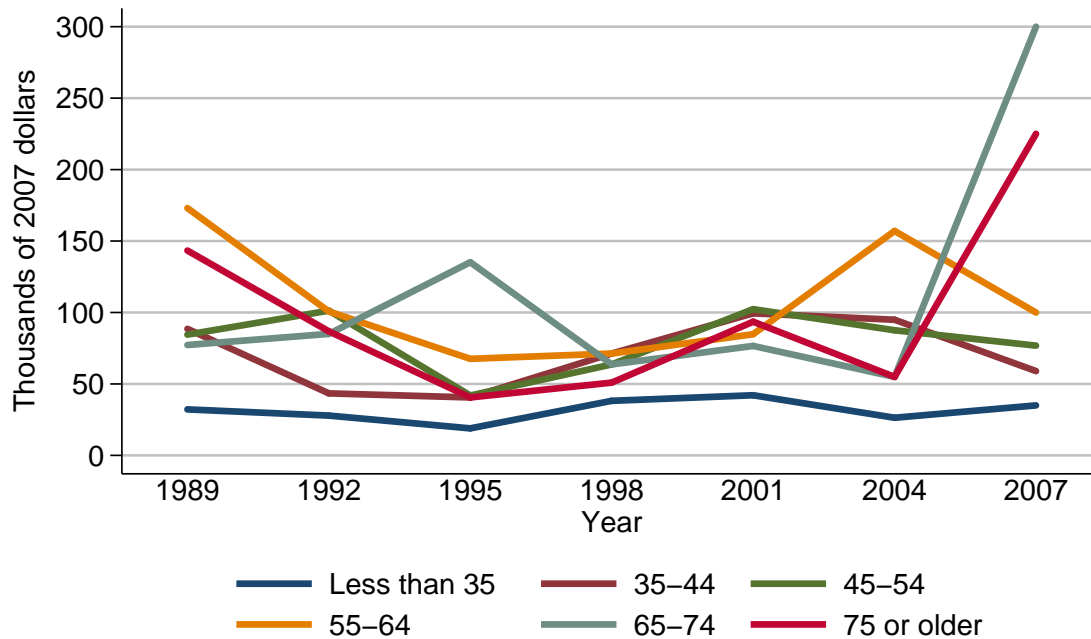

Median value of business equity for families with holdings

Year	Age of head					
	Less than 35	35-44	45-54	55-64	65-74	75 or older
<i>Level (thousands of 2007 dollars)</i>						
1989	32.2	88.5	84.5	173.1	77.3	143.4
1992	27.9	43.4	101.3	100.7	85.0	86.8
1995	18.9	40.6	41.9	67.6	135.2	40.6
1998	38.2	71.3	63.7	71.3	63.7	50.9
2001	42.1	99.4	102.3	84.8	76.6	93.6
2004	26.4	94.9	87.6	157.1	54.9	54.9
2007	35.0	59.0	76.8	100.0	300.0	225.0
<i>Three-year change (percent)</i>						
1992	-13.4	-51.0	19.9	-41.8	10.0	-39.5
1995	-32.3	-6.5	-58.6	-32.9	59.1	-53.2
1998	102.1	75.6	52.0	5.5	-52.9	25.4
2001	10.2	39.4	60.6	18.9	20.3	83.9
2004	-37.3	-4.5	-14.4	85.3	-28.3	-41.3
2007	32.6	-37.8	-12.3	-36.3	446.4	309.8

Mean value of business equity for families with holdings
By age of head

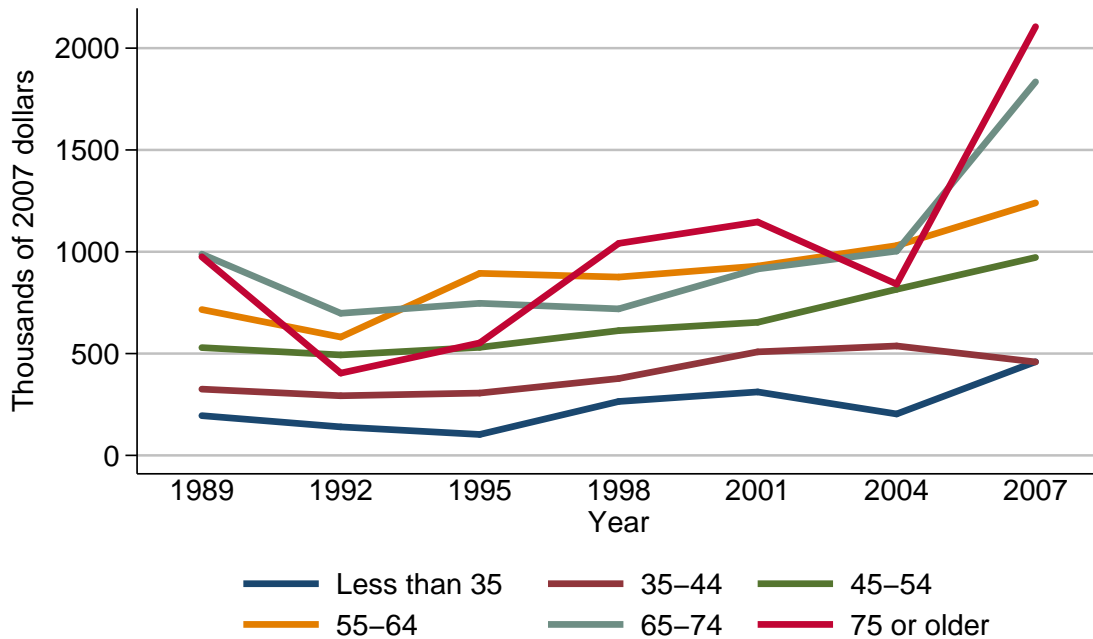

Mean value of business equity for families with holdings

Year	Age of head					
	Less than 35	35-44	45-54	55-64	65-74	75 or older
<i>Level (thousands of 2007 dollars)</i>						
1989	195.2	325.4	529.3	716.3	988.5	975.2
1992	140.0	292.9	493.5	581.4	697.9	404.1
1995	102.9	306.3	530.8	894.0	746.9	552.4
1998	264.8	377.7	612.7	875.8	719.6	1041.1
2001	311.7	508.4	653.6	929.9	915.8	1146.4
2004	203.5	537.4	815.8	1030.3	1003.4	841.3
2007	459.8	459.0	972.0	1240.1	1834.4	2105.4
<i>Three-year change (percent)</i>						
1992	-28.3	-10.0	-6.8	-18.8	-29.4	-58.6
1995	-26.5	4.6	7.6	53.8	7.0	36.7
1998	157.3	23.3	15.4	-2.0	-3.7	88.5
2001	17.7	34.6	6.7	6.2	27.3	10.1
2004	-34.7	5.7	24.8	10.8	9.6	-26.6
2007	125.9	-14.6	19.1	20.4	82.8	150.3

Percent of families with business equity
By family structure

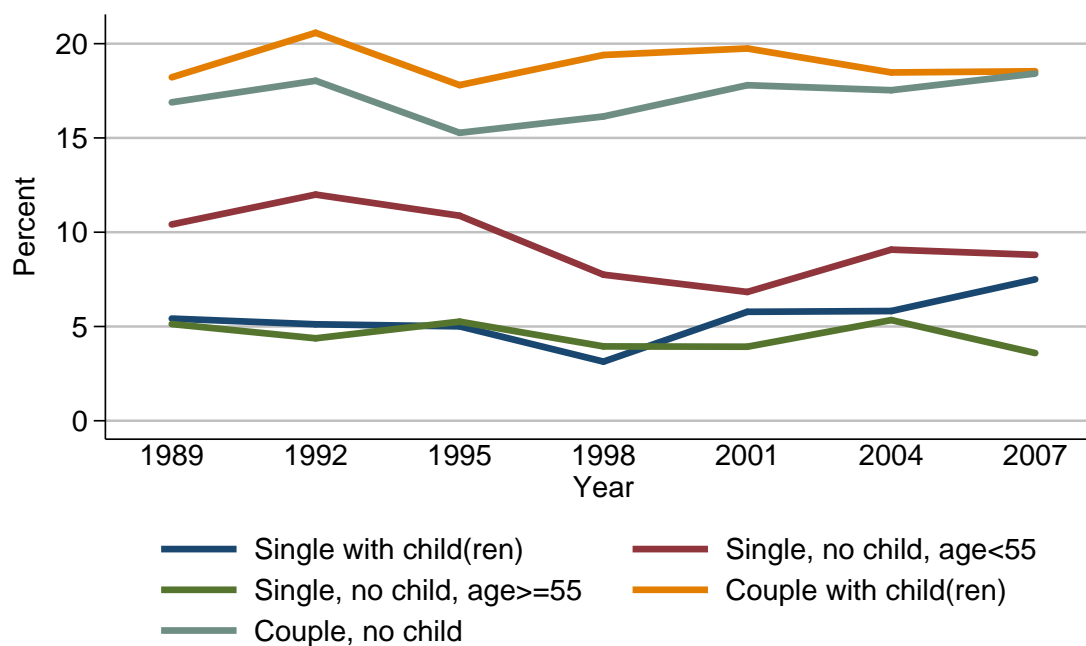

Percent of families with business equity

Year	Family structure				
	Single with child(ren)	Single, no child, age < 55	Single, no child, age ≥ 55	Couple with child(ren)	Couple, no child
<i>Level (percent)</i>					
1989	5.4	10.4	5.1	18.2	16.9
1992	5.1	12.0	4.4	20.6	18.0
1995	5.0	10.9	5.3	17.8	15.3
1998	3.1	7.7	3.9	19.4	16.1
2001	5.8	6.8	3.9	19.7	17.8
2004	5.8	9.1	5.3	18.5	17.5
2007	7.5	8.8	3.6	18.5	18.4
<i>Three-year change (percentage points)</i>					
1992	-0.3	1.6	-0.7	2.4	1.1
1995	-0.1	-1.1	0.9	-2.8	-2.7
1998	-1.9	-3.2	-1.4	1.6	0.8
2001	2.7	-0.9	0.0	0.3	1.7
2004	0.0	2.3	1.4	-1.2	-0.3
2007	1.7	-0.3	-1.7	0.0	0.9

Median value of business equity for families with holdings
By family structure

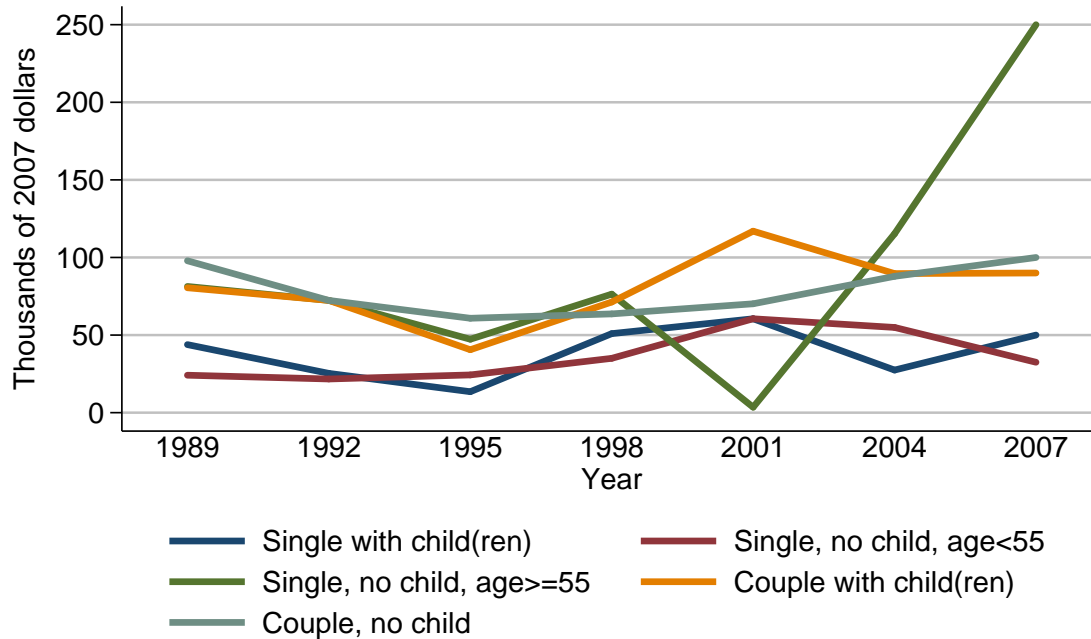

Median value of business equity for families with holdings

Year	Family structure				
	Single with child(ren)	Single, no child, age < 55	Single, no child, age ≥ 55	Couple with child(ren)	Couple, no child
<i>Level (thousands of 2007 dollars)</i>					
1989	43.9	24.1	81.3	80.5	97.9
1992	25.3	21.7	72.4	72.4	72.4
1995	13.5	24.3	47.3	40.6	60.8
1998	50.9	35.0	76.4	71.3	63.7
2001	60.5	60.5	3.5	117.0	70.2
2004	27.5	54.9	115.3	89.6	87.9
2007	50.0	32.5	250.0	90.0	100.0
<i>Three-year change (percent)</i>					
1992	-42.4	-10.0	-10.9	-10.1	-26.0
1995	-46.6	12.0	-34.7	-43.9	-16.0
1998	277.0	44.0	61.5	75.6	4.8
2001	18.9	72.9	-95.4	64.1	10.2
2004	-54.5	-9.3	3194.3	-23.4	25.2
2007	81.8	-40.8	116.8	0.4	13.8

Mean value of business equity for families with holdings
By family structure

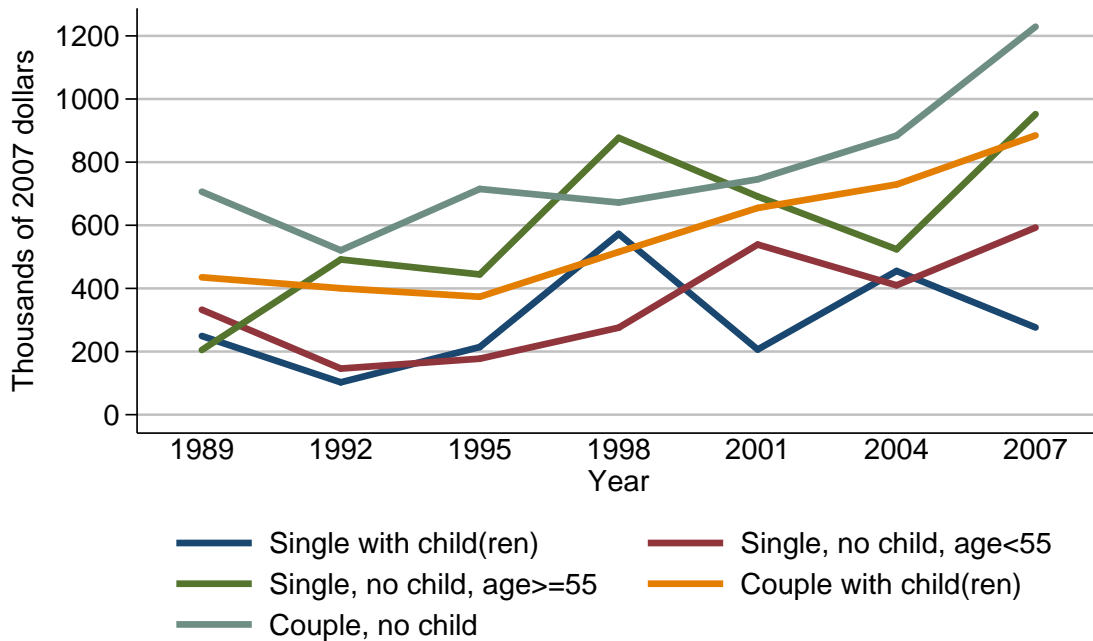

Mean value of business equity for families with holdings

Year	Family structure				
	Single with child(ren)	Single, no child, age < 55	Single, no child, age ≥ 55	Couple with child(ren)	Couple, no child
<i>Level (thousands of 2007 dollars)</i>					
1989	249.3	332.5	204.9	435.2	706.4
1992	102.5	146.1	491.6	400.4	520.6
1995	214.3	177.3	444.3	373.6	715.0
1998	572.7	275.6	877.1	515.5	672.1
2001	206.4	538.9	691.2	654.8	745.7
2004	455.3	409.9	524.0	729.4	884.0
2007	276.3	592.8	952.1	884.7	1229.1
<i>Three-year change (percent)</i>					
1992	-58.9	-56.1	139.9	-8.0	-26.3
1995	109.1	21.4	-9.6	-6.7	37.3
1998	167.2	55.4	97.4	38.0	-6.0
2001	-64.0	95.5	-21.2	27.0	11.0
2004	120.6	-23.9	-24.2	11.4	18.5
2007	-39.3	44.6	81.7	21.3	39.0

Percent of families with business equity
By education of head

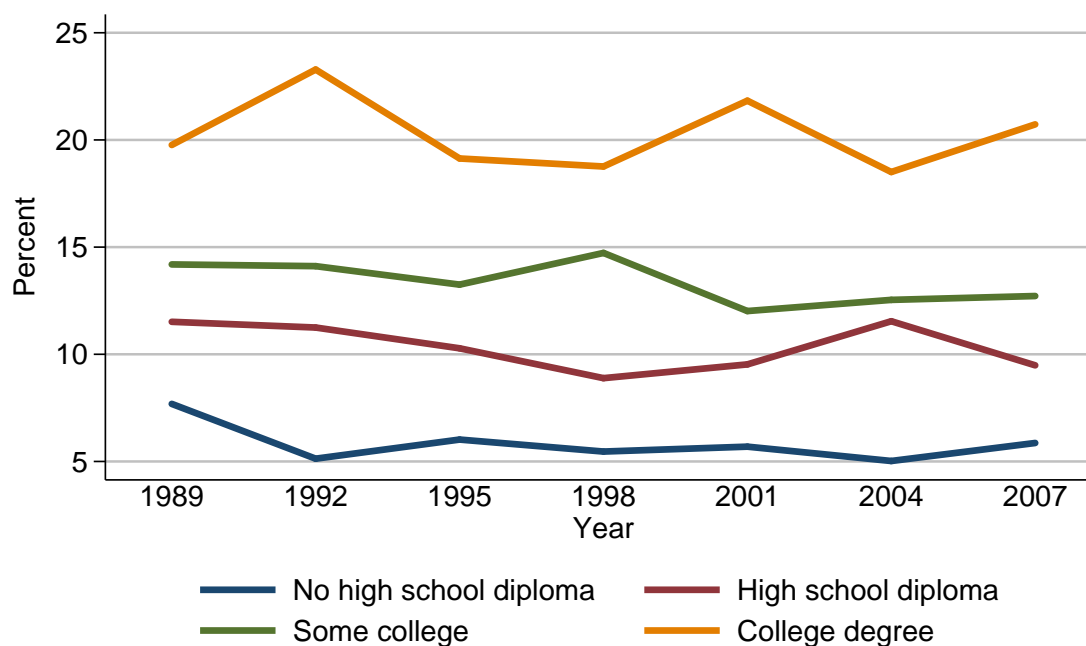

Percent of families with business equity

Year	Education of head			
	No high school diploma	High school diploma	Some college	College degree
<i>Level (percent)</i>				
1989	7.7	11.5	14.2	19.8
1992	5.1	11.2	14.1	23.3
1995	6.0	10.3	13.3	19.1
1998	5.5	8.9	14.7	18.8
2001	5.7	9.5	12.0	21.8
2004	5.0	11.5	12.5	18.5
2007	5.9	9.5	12.7	20.7
<i>Three-year change (percentage points)</i>				
1992	-2.6	-0.3	-0.1	3.5
1995	0.9	-0.9	-0.8	-4.2
1998	-0.5	-1.4	1.4	-0.3
2001	0.2	0.6	-2.7	3.0
2004	-0.7	2.0	0.5	-3.3
2007	0.9	-2.0	0.2	2.2

Median value of business equity for families with holdings
By education of head

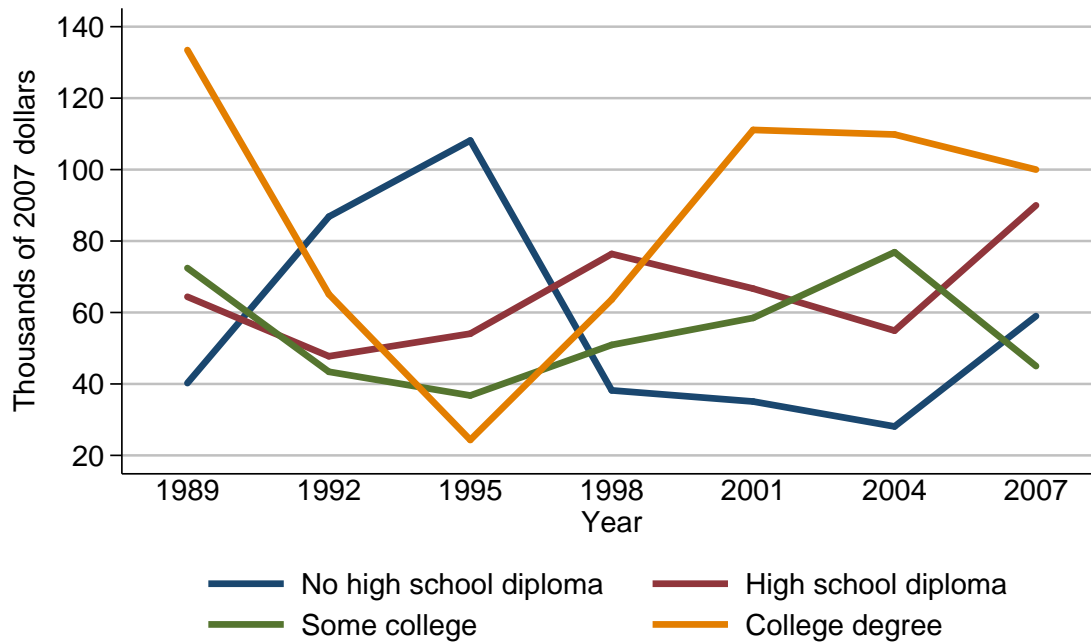

Median value of business equity for families with holdings

Year	Education of head			
	No high school diploma	High school diploma	Some college	College degree
<i>Level (thousands of 2007 dollars)</i>				
1989	40.2	64.4	72.4	133.5
1992	86.8	47.8	43.4	65.1
1995	108.2	54.1	36.8	24.3
1998	38.2	76.4	50.9	63.7
2001	35.1	66.7	58.5	111.1
2004	28.1	54.9	76.9	109.8
2007	59.0	90.0	45.0	100.0
<i>Three-year change (percent)</i>				
1992	115.9	-25.8	-40.1	-51.2
1995	24.7	13.2	-15.2	-62.7
1998	-64.7	41.2	38.3	162.1
2001	-8.1	-12.7	14.9	74.4
2004	-19.9	-17.7	31.5	-1.2
2007	110.0	63.9	-41.5	-8.9

Mean value of business equity for families with holdings
By education of head

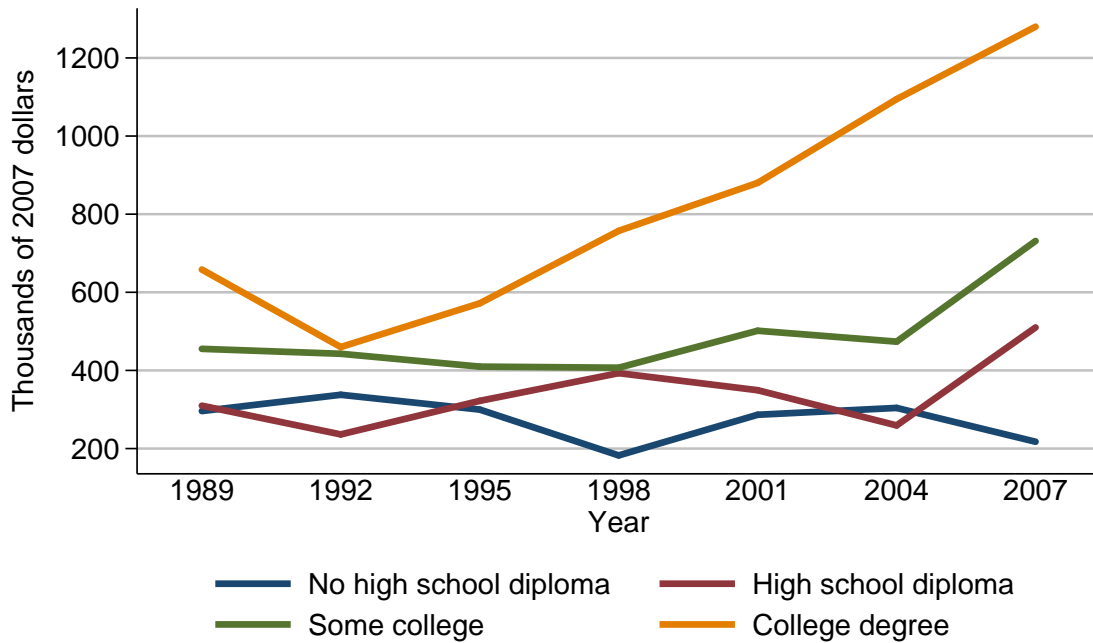

Mean value of business equity for families with holdings

Year	Education of head			
	No high school diploma	High school diploma	Some college	College degree
<i>Level (thousands of 2007 dollars)</i>				
1989	296.0	309.8	455.3	658.4
1992	337.7	236.3	442.6	459.9
1995	299.8	322.2	409.7	571.7
1998	182.5	393.1	407.0	757.3
2001	286.5	349.4	501.7	880.2
2004	304.1	259.3	473.8	1094.4
2007	217.5	510.0	731.4	1280.0
<i>Three-year change (percent)</i>				
1992	14.1	-23.7	-2.8	-30.1
1995	-11.2	36.4	-7.4	24.3
1998	-39.1	22.0	-0.7	32.5
2001	57.0	-11.1	23.3	16.2
2004	6.1	-25.8	-5.6	24.3
2007	-28.5	96.7	54.4	17.0

Percent of families with business equity
By race or ethnicity of respondent

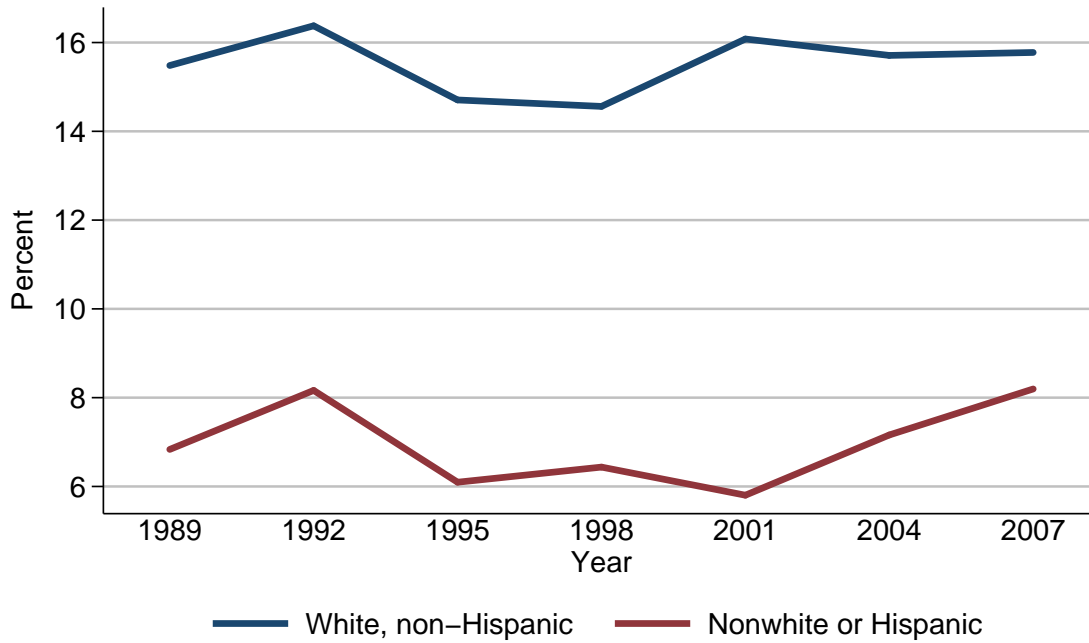

Percent of families with business equity

Year	Race or ethnicity of respondent	
	White, non-Hispanic	Nonwhite or Hispanic
<i>Level (percent)</i>		
1989	15.5	6.8
1992	16.4	8.2
1995	14.7	6.1
1998	14.6	6.4
2001	16.1	5.8
2004	15.7	7.2
2007	15.8	8.2
<i>Three-year change (percentage points)</i>		
1992	0.9	1.4
1995	-1.7	-2.1
1998	-0.1	0.3
2001	1.5	-0.6
2004	-0.4	1.4
2007	0.1	1.0

Median value of business equity for families with holdings
By race or ethnicity of respondent

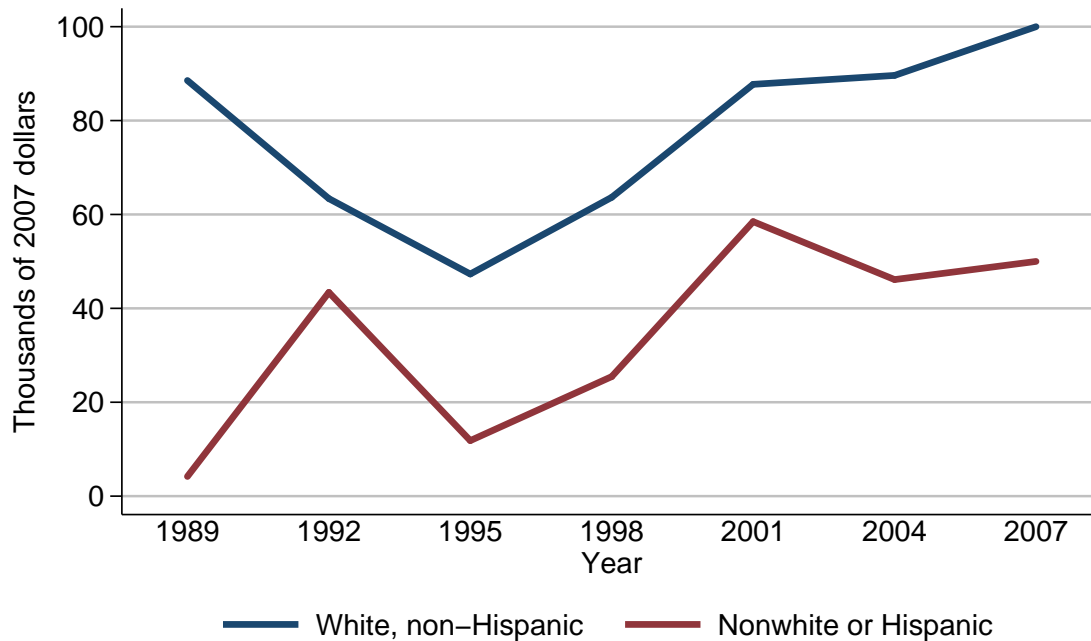

Median value of business equity for families with holdings

Year	Race or ethnicity of respondent	
	White, non-Hispanic	Nonwhite or Hispanic
<i>Level (thousands of 2007 dollars)</i>		
1989	88.5	4.2
1992	63.4	43.4
1995	47.3	11.8
1998	63.7	25.5
2001	87.7	58.5
2004	89.6	46.1
2007	100.0	50.0
<i>Three-year change (percent)</i>		
1992	-28.4	933.3
1995	-25.4	-72.8
1998	34.7	116.1
2001	37.7	129.4
2004	2.2	-21.2
2007	11.6	8.5

Mean value of business equity for families with holdings
By race or ethnicity of respondent

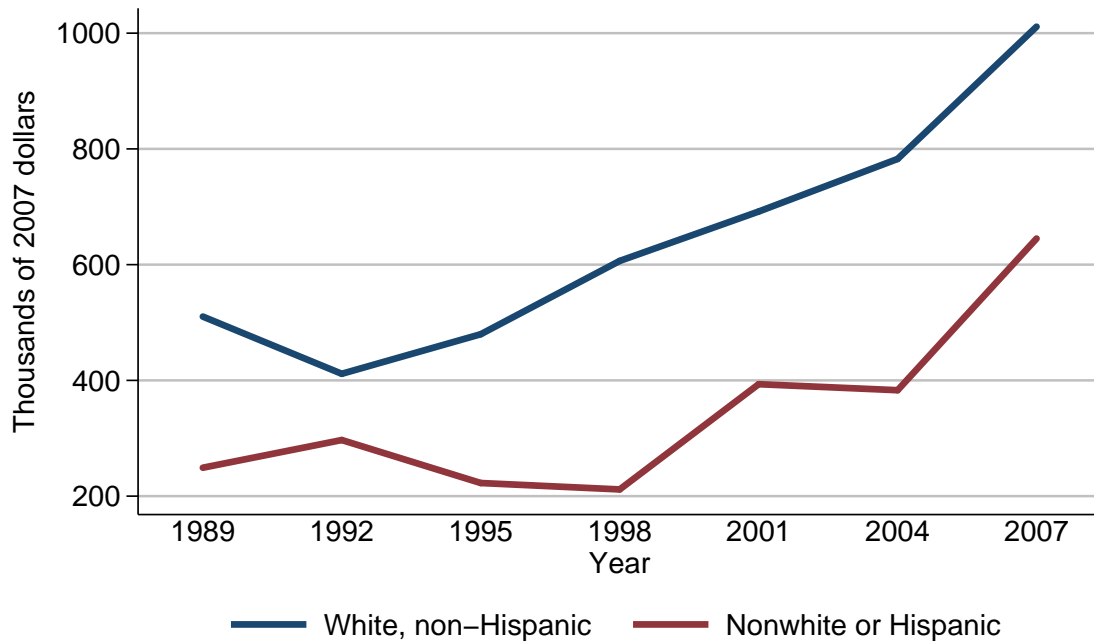

Mean value of business equity for families with holdings

Year	Race or ethnicity of respondent	
	White, non-Hispanic	Nonwhite or Hispanic
<i>Level (thousands of 2007 dollars)</i>		
1989	510.2	249.1
1992	411.4	296.9
1995	479.8	222.7
1998	606.5	211.6
2001	691.8	393.4
2004	782.7	383.0
2007	1011.2	645.1
<i>Three-year change (percent)</i>		
1992	-19.4	19.2
1995	16.6	-25.0
1998	26.4	-5.0
2001	14.1	85.9
2004	13.1	-2.6
2007	29.2	68.4

Percent of families with business equity
By current work status of head

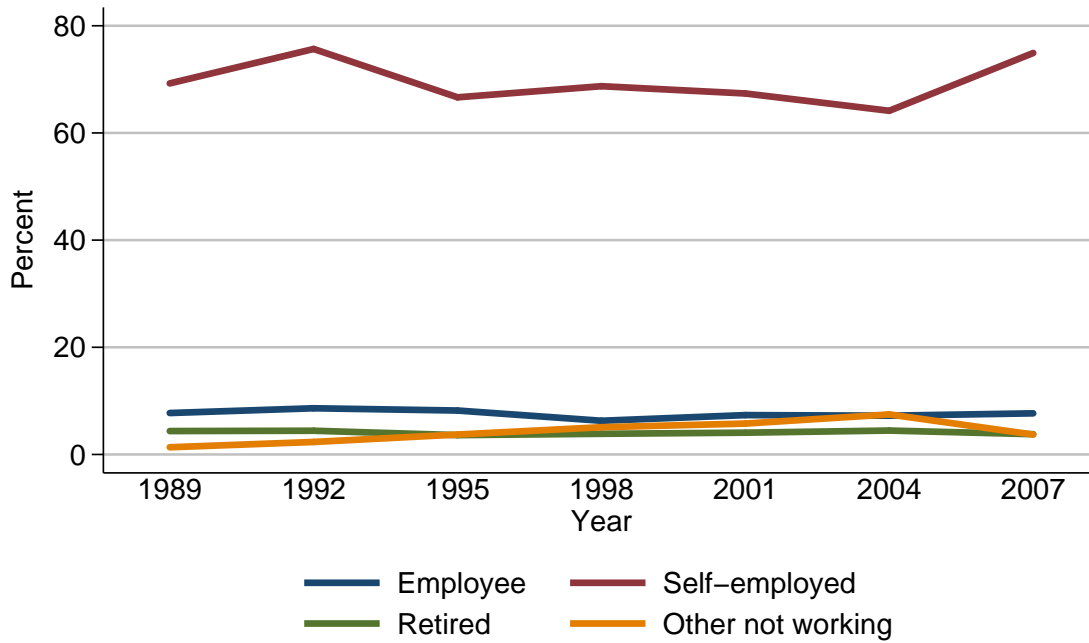

Percent of families with business equity

Year	Current work status of head			
	Employee	Self-employed	Retired	Other not working
<i>Level (percent)</i>				
1989	7.7	69.3	4.4	1.4
1992	8.6	75.7	4.4	2.3
1995	8.2	66.6	3.6	3.7
1998	6.3	68.7	3.9	5.1
2001	7.3	67.4	4.1	5.8
2004	7.2	64.1	4.5	7.5
2007	7.7	74.9	3.8	3.7
<i>Three-year change (percentage points)</i>				
1992	0.9	6.4	0.0	0.9
1995	-0.4	-9.1	-0.8	1.4
1998	-1.9	2.1	0.3	1.4
2001	1.0	-1.3	0.2	0.7
2004	-0.1	-3.3	0.4	1.7
2007	0.5	10.8	-0.7	-3.8

Median value of business equity for families with holdings
By current work status of head

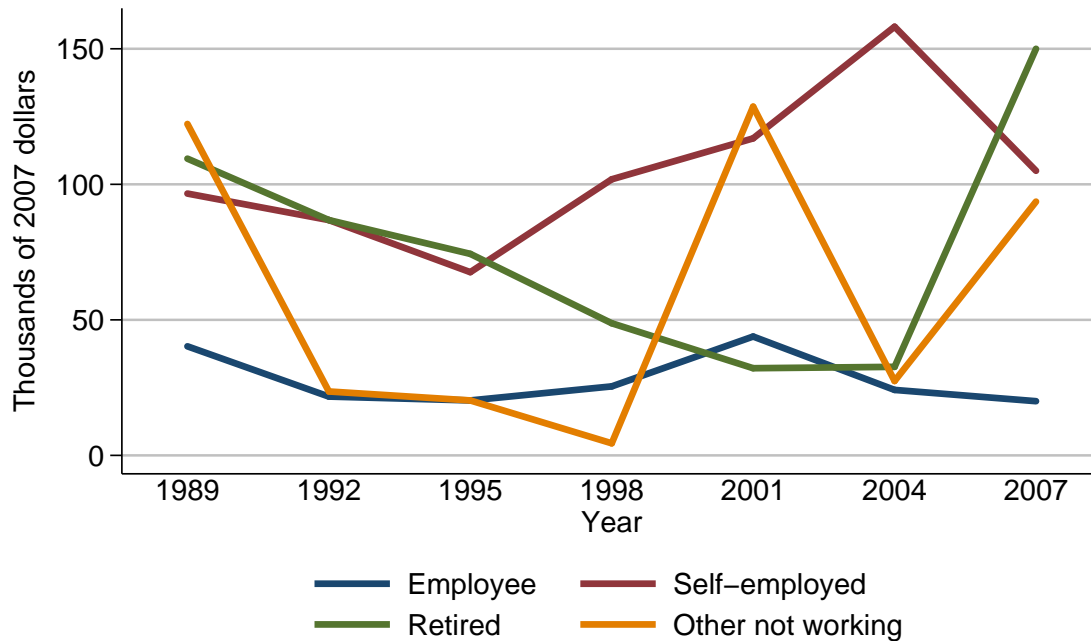

Median value of business equity for families with holdings

Year	Current work status of head			
	Employee	Self-employed	Retired	Other not working
<i>Level (thousands of 2007 dollars)</i>				
1989	40.2	96.6	109.5	122.3
1992	21.7	86.8	86.8	23.6
1995	20.3	67.6	74.4	20.3
1998	25.5	101.9	48.8	4.5
2001	43.9	117.0	32.2	128.7
2004	24.2	158.2	32.7	27.5
2007	20.0	105.0	150.0	93.6
<i>Three-year change (percent)</i>				
1992	-46.0	-10.1	-20.7	-80.7
1995	-6.5	-22.1	-14.3	-14.0
1998	25.6	50.7	-34.4	-77.8
2001	72.2	14.8	-34.0	2760.0
2004	-44.9	35.2	1.6	-78.6
2007	-17.4	-33.6	358.7	240.4

Mean value of business equity for families with holdings
By current work status of head

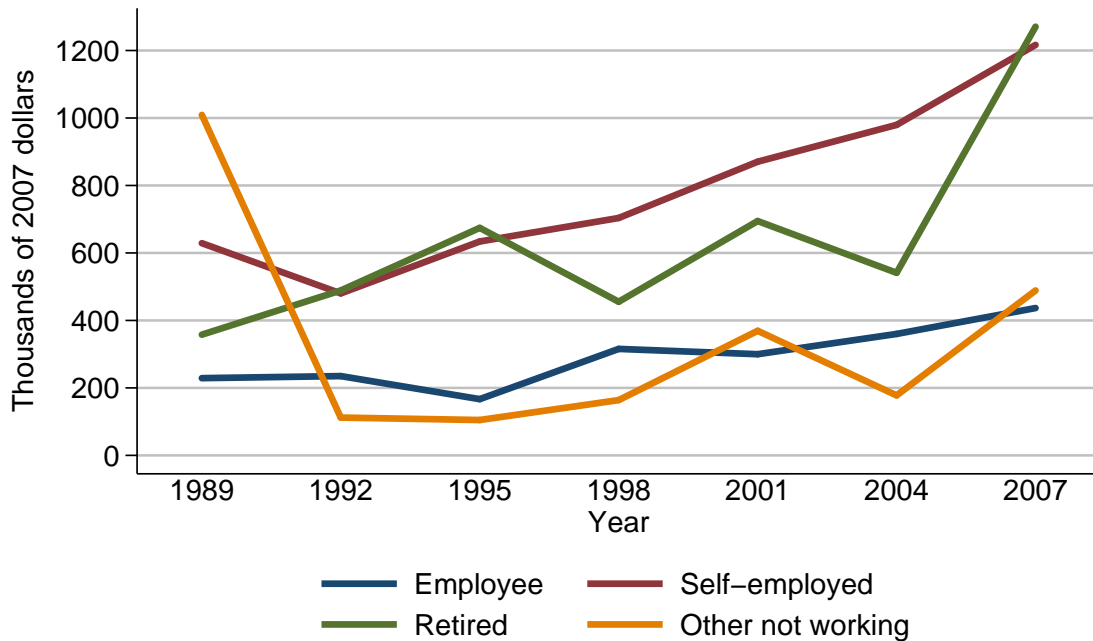

Mean value of business equity for families with holdings

Year	Current work status of head			
	Employee	Self-employed	Retired	Other not working
<i>Level (thousands of 2007 dollars)</i>				
1989	229.0	629.0	357.9	1009.2
1992	235.1	480.2	488.8	112.1
1995	166.8	634.0	674.3	104.9
1998	315.6	703.7	455.4	163.9
2001	299.9	870.5	694.7	369.3
2004	360.0	979.6	541.2	177.9
2007	436.7	1216.6	1270.6	488.8
<i>Three-year change (percent)</i>				
1992	2.7	-23.7	36.6	-88.9
1995	-29.1	32.0	38.0	-6.4
1998	89.2	11.0	-32.5	56.2
2001	-5.0	23.7	52.5	125.3
2004	20.0	12.5	-22.1	-51.8
2007	21.3	24.2	134.8	174.8

Percent of families with business equity
By current occupation of head

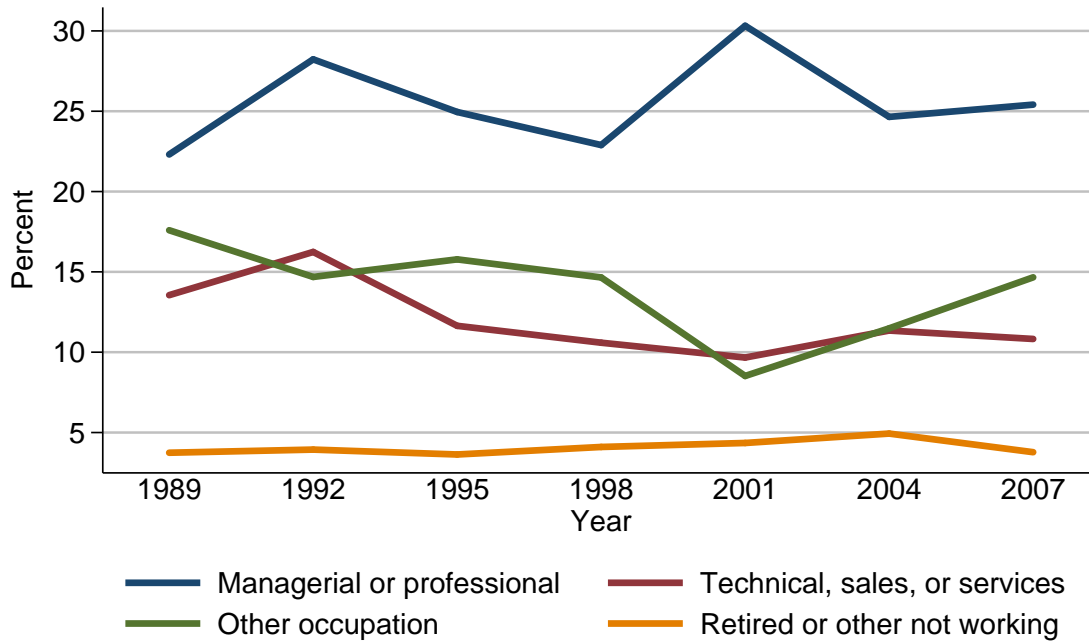

Percent of families with business equity

Year	Current occupation of head			
	Managerial or professional	Technical, sales, or services	Other occupation	Retired or other not working
<i>Level (percent)</i>				
1989	22.3	13.6	17.6	3.7
1992	28.2	16.2	14.7	3.9
1995	25.0	11.6	15.8	3.6
1998	22.9	10.6	14.7	4.1
2001	30.3	9.7	8.5	4.4
2004	24.6	11.3	11.5	4.9
2007	25.4	10.8	14.7	3.8
<i>Three-year change (percentage points)</i>				
1992	5.9	2.6	-2.9	0.2
1995	-3.2	-4.6	1.1	-0.3
1998	-2.1	-1.0	-1.1	0.5
2001	7.4	-0.9	-6.2	0.3
2004	-5.7	1.6	3.0	0.5
2007	0.8	-0.5	3.2	-1.1

Median value of business equity for families with holdings
By current occupation of head

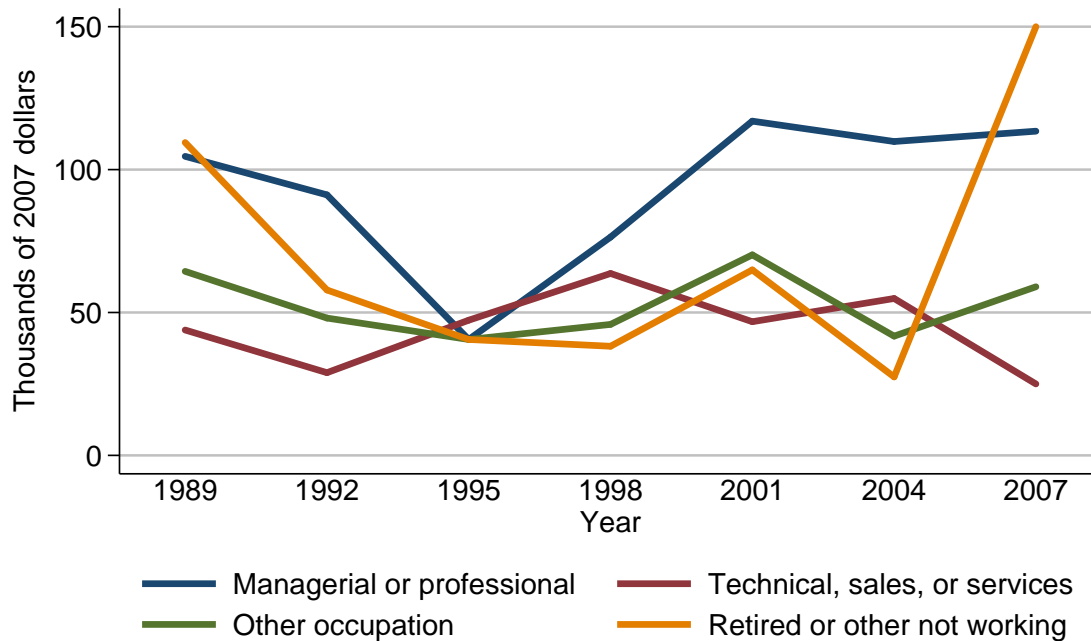

Median value of business equity for families with holdings

Year	Current occupation of head			
	Managerial or professional	Technical, sales, or services	Other occupation	Retired or other not working
<i>Level (thousands of 2007 dollars)</i>				
1989	104.6	43.9	64.4	109.5
1992	91.2	28.9	48.1	57.9
1995	40.6	47.3	40.6	40.6
1998	76.4	63.7	45.8	38.2
2001	117.0	46.8	70.2	64.9
2004	109.8	54.9	41.7	27.5
2007	113.4	25.0	59.0	150.0
<i>Three-year change (percent)</i>				
1992	-12.8	-34.2	-25.3	-47.1
1995	-55.5	63.7	-15.6	-29.9
1998	88.2	34.7	12.8	-5.9
2001	53.1	-26.5	53.3	69.9
2004	-6.2	17.3	-40.6	-57.6
2007	3.3	-54.5	41.5	445.5

Mean value of business equity for families with holdings
By current occupation of head

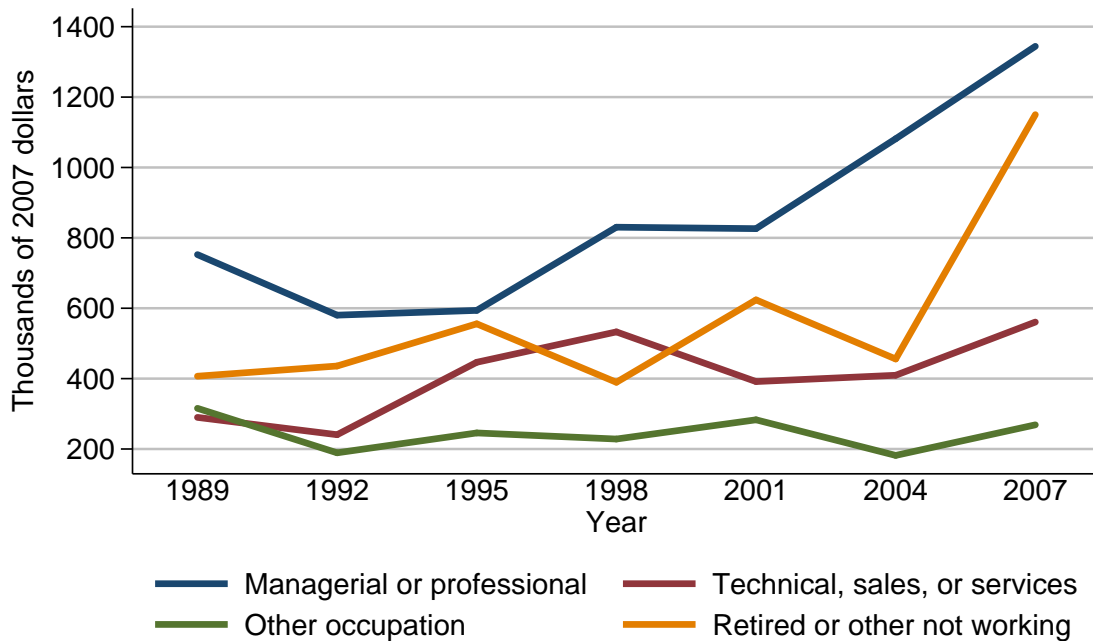

Mean value of business equity for families with holdings

Year	Current occupation of head			
	Managerial or professional	Technical, sales, or services	Other occupation	Retired or other not working
<i>Level (thousands of 2007 dollars)</i>				
1989	752.4	289.9	315.7	406.9
1992	580.4	240.6	189.2	435.9
1995	593.8	446.4	245.7	555.8
1998	830.4	532.8	228.3	389.6
2001	826.2	391.6	283.0	623.8
2004	1081.5	409.5	181.8	455.7
2007	1344.3	560.8	268.7	1150.1
<i>Three-year change (percent)</i>				
1992	-22.9	-17.0	-40.1	7.1
1995	2.3	85.5	29.9	27.5
1998	39.8	19.4	-7.1	-29.9
2001	-0.5	-26.5	24.0	60.1
2004	30.9	4.6	-35.8	-26.9
2007	24.3	36.9	47.8	152.4

Percent of families with business equity
By region

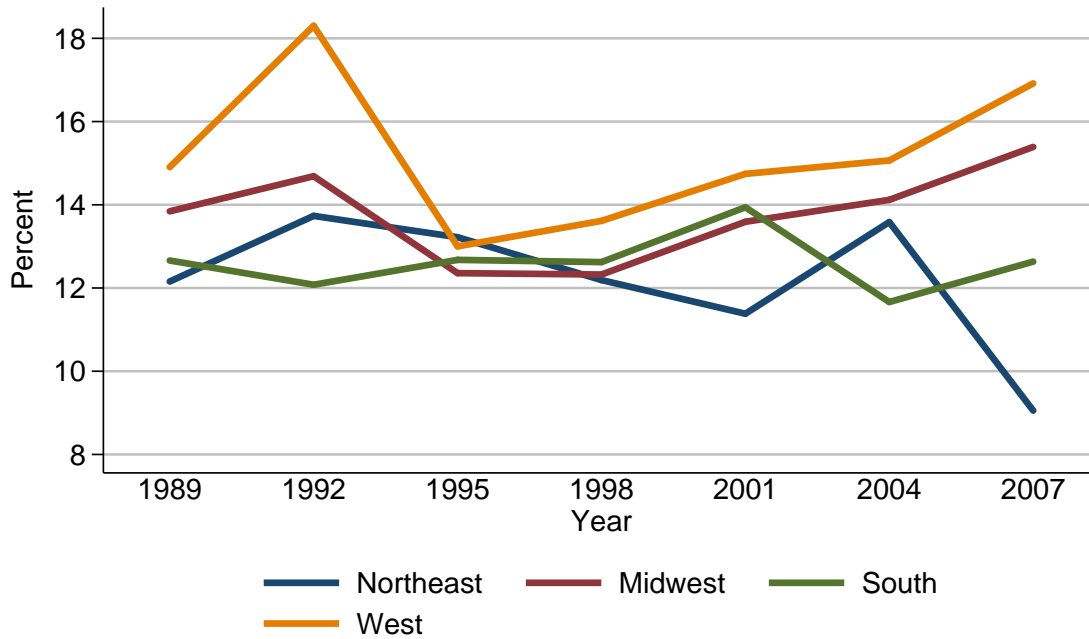

Percent of families with business equity

Year	Region			
	Northeast	Midwest	South	West
<i>Level (percent)</i>				
1989	12.2	13.8	12.7	14.9
1992	13.7	14.7	12.1	18.3
1995	13.2	12.4	12.7	13.0
1998	12.2	12.3	12.6	13.6
2001	11.4	13.6	13.9	14.7
2004	13.6	14.1	11.7	15.1
2007	9.1	15.4	12.6	16.9
<i>Three-year change (percentage points)</i>				
1992	1.5	0.9	-0.6	3.4
1995	-0.5	-2.3	0.6	-5.3
1998	-1.0	-0.1	-0.1	0.6
2001	-0.8	1.3	1.3	1.1
2004	2.2	0.5	-2.2	0.4
2007	-4.5	1.3	0.9	1.8

Median value of business equity for families with holdings
By region

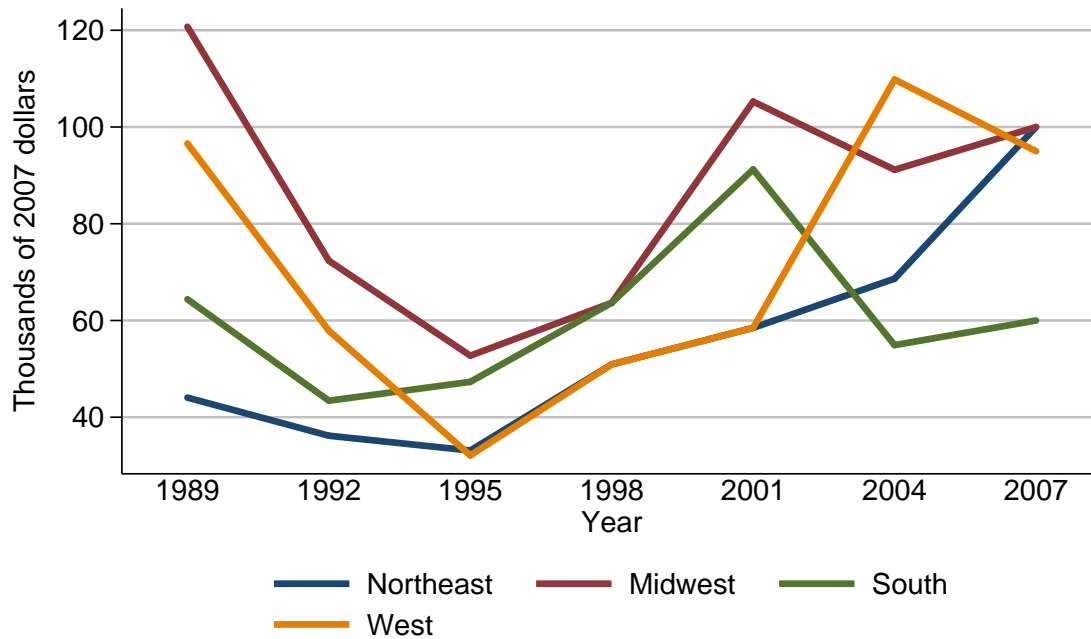

Median value of business equity for families with holdings

Year	Region			
	Northeast	Midwest	South	West
<i>Level (thousands of 2007 dollars)</i>				
1989	44.1	120.7	64.4	96.6
1992	36.2	72.4	43.4	57.9
1995	33.1	52.7	47.3	32.1
1998	50.9	63.7	63.7	50.9
2001	58.5	105.3	91.2	58.5
2004	68.6	91.2	54.9	109.8
2007	100.0	100.0	60.0	95.0
<i>Three-year change (percent)</i>				
1992	-17.9	-40.0	-32.6	-40.1
1995	-8.6	-27.2	9.0	-44.6
1998	53.8	20.9	34.7	58.6
2001	14.9	65.3	43.2	14.9
2004	17.3	-13.4	-39.8	87.7
2007	45.8	9.6	9.3	-13.5

Mean value of business equity for families with holdings
By region

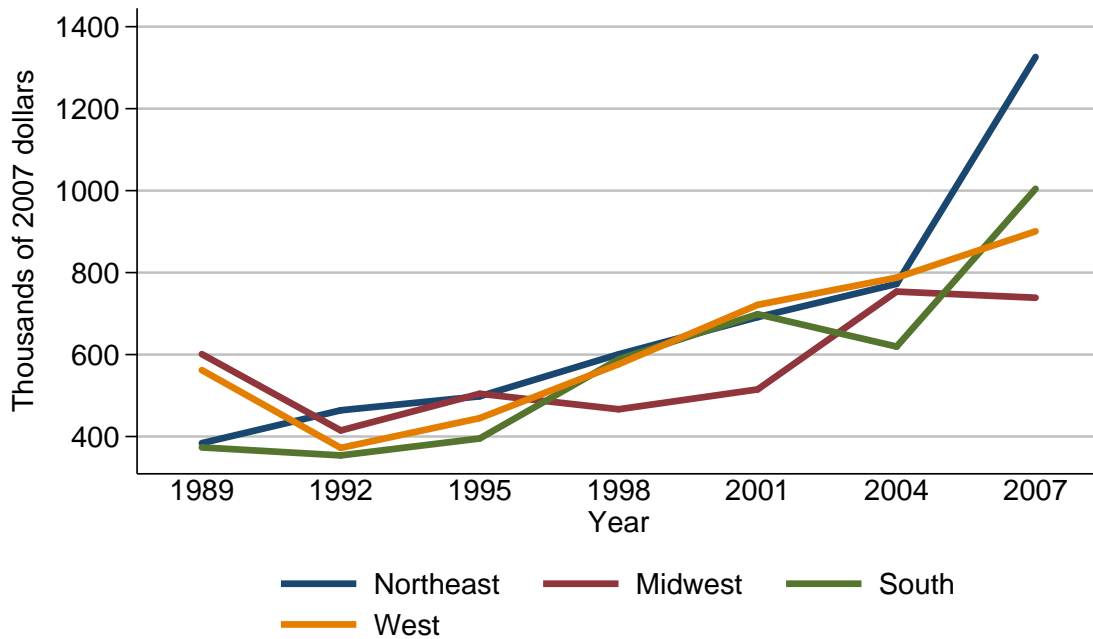

Mean value of business equity for families with holdings

Year	Region			
	Northeast	Midwest	South	West
<i>Level (thousands of 2007 dollars)</i>				
1989	383.9	601.0	373.5	562.0
1992	464.1	414.8	354.0	372.3
1995	498.1	504.5	395.2	444.9
1998	600.8	466.6	588.6	576.6
2001	691.3	515.0	698.5	721.3
2004	772.5	753.7	619.4	787.7
2007	1326.1	738.7	1004.5	900.7
<i>Three-year change (percent)</i>				
1992	20.9	-31.0	-5.2	-33.8
1995	7.3	21.6	11.6	19.5
1998	20.6	-7.5	48.9	29.6
2001	15.1	10.4	18.7	25.1
2004	11.7	46.3	-11.3	9.2
2007	71.7	-2.0	62.2	14.3

Percent of families with business equity
By urbanicity

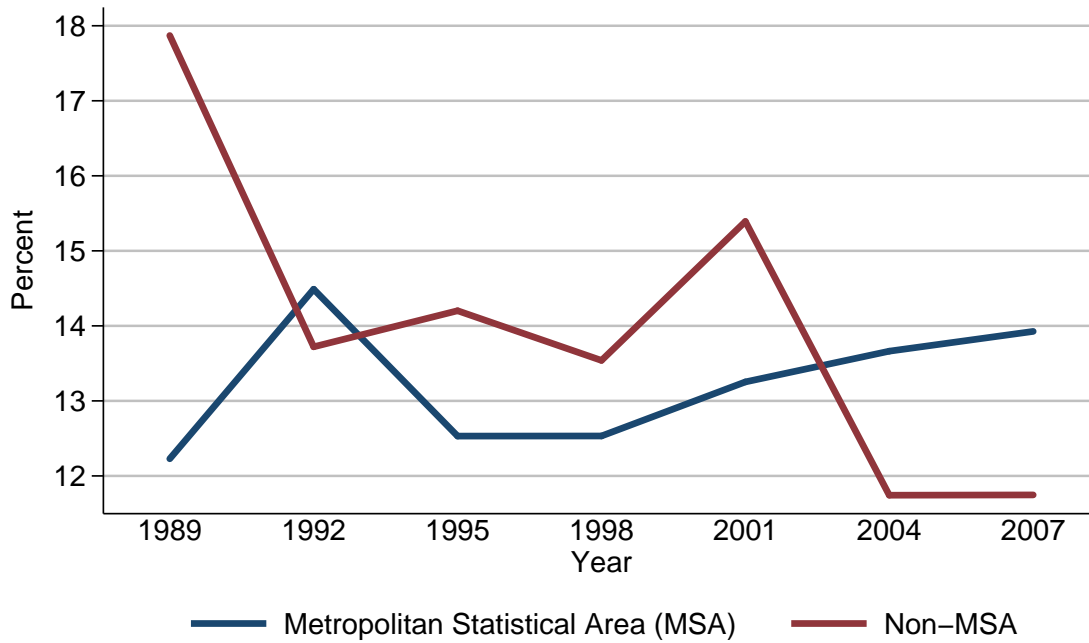

Percent of families with business equity

Year	Urbanicity	
	Metropolitan Statistical Area (MSA)	Non-MSA
<i>Level (percent)</i>		
1989	12.2	17.9
1992	14.5	13.7
1995	12.5	14.2
1998	12.5	13.5
2001	13.3	15.4
2004	13.7	11.7
2007	13.9	11.7
<i>Three-year change (percentage points)</i>		
1992	2.3	-4.2
1995	-2.0	0.5
1998	0.0	-0.7
2001	0.8	1.9
2004	0.4	-3.7
2007	0.2	0.0

Median value of business equity for families with holdings
By urbanicity

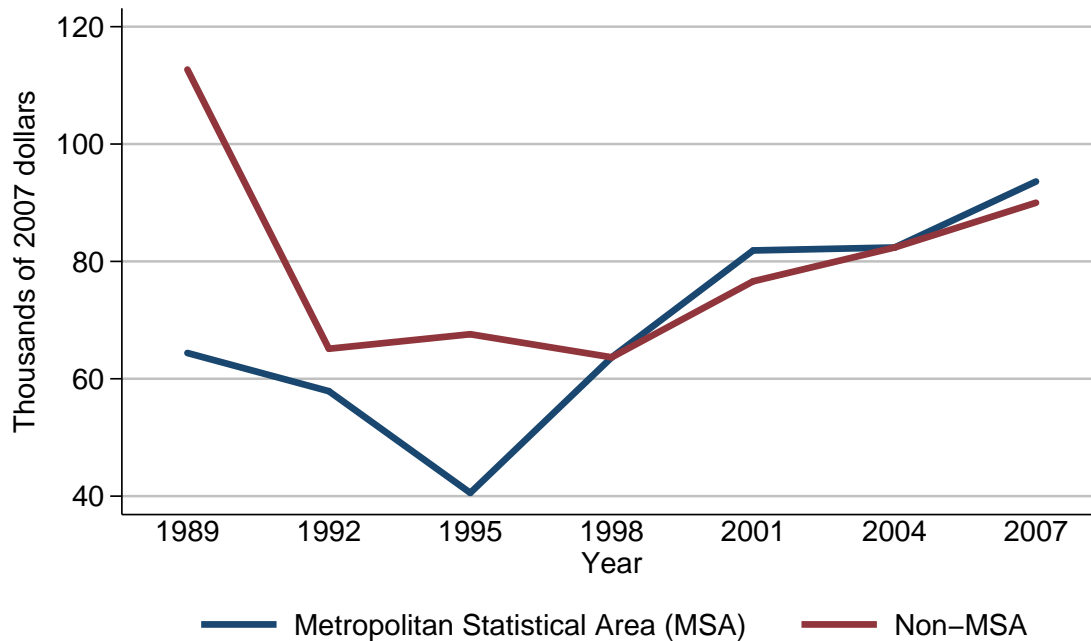

Median value of business equity for families with holdings

Year	Urbanicity	
	Metropolitan Statistical Area (MSA)	Non-MSA
<i>Level (thousands of 2007 dollars)</i>		
1989	64.4	112.7
1992	57.9	65.1
1995	40.6	67.6
1998	63.7	63.7
2001	81.9	76.6
2004	82.4	82.4
2007	93.6	90.0
<i>Three-year change (percent)</i>		
1992	-10.1	-42.2
1995	-29.9	3.8
1998	56.9	-5.8
2001	28.6	20.3
2004	0.6	7.6
2007	13.6	9.2

Mean value of business equity for families with holdings
By urbanicity

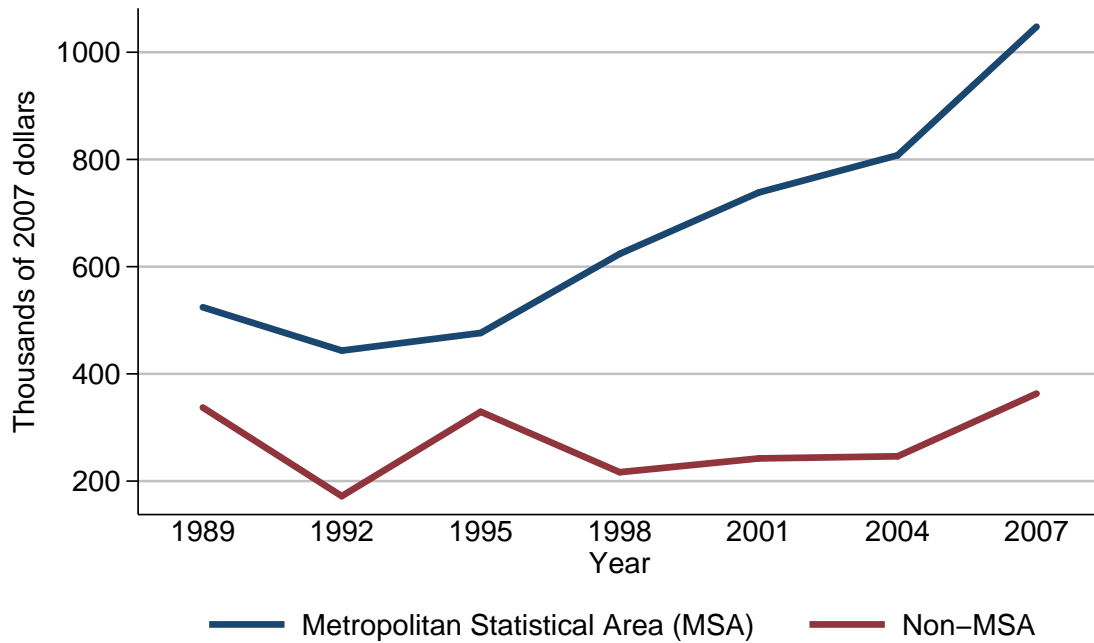

Mean value of business equity for families with holdings

Year	Urbanicity	
	Metropolitan Statistical Area (MSA)	Non-MSA
<i>Level (thousands of 2007 dollars)</i>		
1989	524.2	337.1
1992	443.4	171.9
1995	476.3	329.3
1998	623.8	216.5
2001	738.3	242.2
2004	807.8	246.2
2007	1047.6	363.2
<i>Three-year change (percent)</i>		
1992	-15.4	-49.0
1995	7.4	91.6
1998	31.0	-34.3
2001	18.4	11.9
2004	9.4	1.7
2007	29.7	47.5

Percent of families with business equity
By housing status

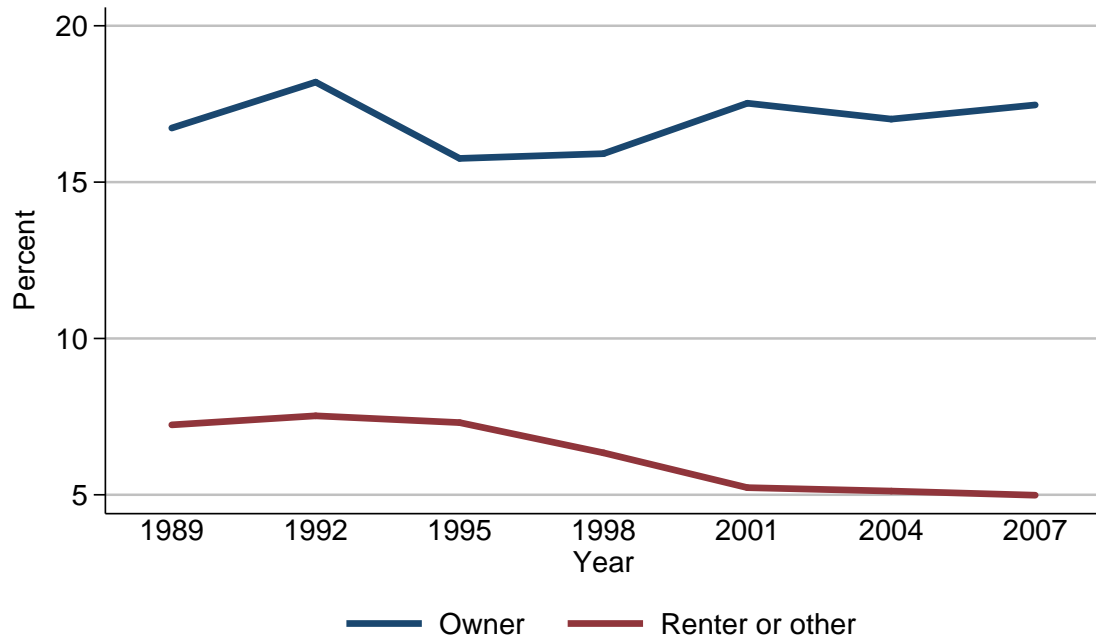

Percent of families with business equity

Year	Housing status	
	Owner	Renter or other
<i>Level (percent)</i>		
1989	16.7	7.2
1992	18.2	7.5
1995	15.8	7.3
1998	15.9	6.3
2001	17.5	5.2
2004	17.0	5.1
2007	17.5	5.0
<i>Three-year change (percentage points)</i>		
1992	1.5	0.3
1995	-2.4	-0.2
1998	0.1	-1.0
2001	1.6	-1.1
2004	-0.5	-0.1
2007	0.5	-0.1

Median value of business equity for families with holdings
By housing status

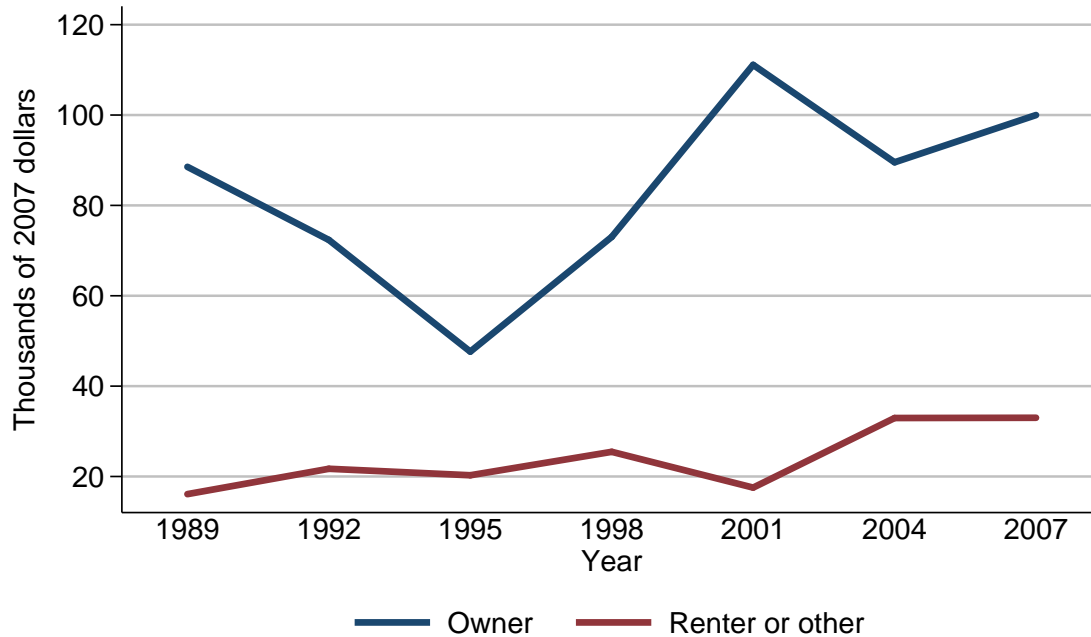

Median value of business equity for families with holdings

Year	Housing status	
	Owner	Renter or other
<i>Level (thousands of 2007 dollars)</i>		
1989	88.5	16.1
1992	72.4	21.7
1995	47.6	20.3
1998	73.0	25.5
2001	111.1	17.5
2004	89.5	32.9
2007	100.0	33.0
<i>Three-year change (percent)</i>		
1992	-18.2	34.8
1995	-34.3	-6.5
1998	53.4	25.6
2001	52.2	-31.4
2004	-19.4	88.0
2007	11.7	0.3

Mean value of business equity for families with holdings
By housing status

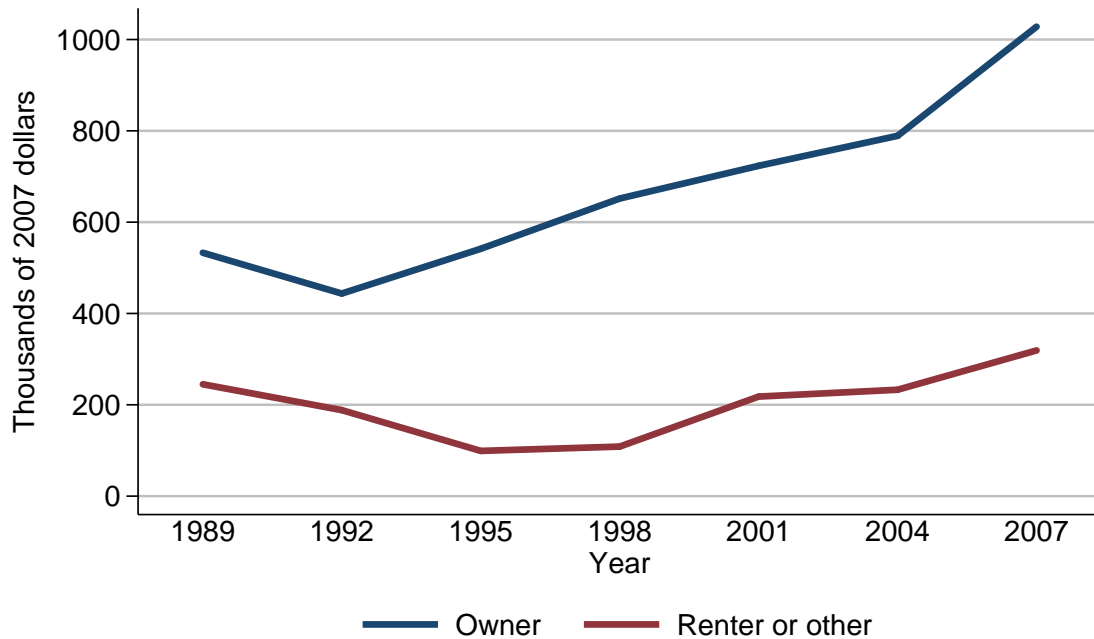

Mean value of business equity for families with holdings

Year	Housing status	
	Owner	Renter or other
<i>Level (thousands of 2007 dollars)</i>		
1989	533.0	244.9
1992	443.6	188.4
1995	541.7	99.0
1998	651.8	108.5
2001	723.4	218.0
2004	789.1	233.0
2007	1028.1	319.1
<i>Three-year change (percent)</i>		
1992	-16.8	-23.1
1995	22.1	-47.5
1998	20.3	9.6
2001	11.0	100.9
2004	9.1	6.9
2007	30.3	37.0

Percent of families with business equity
By percentile of net worth

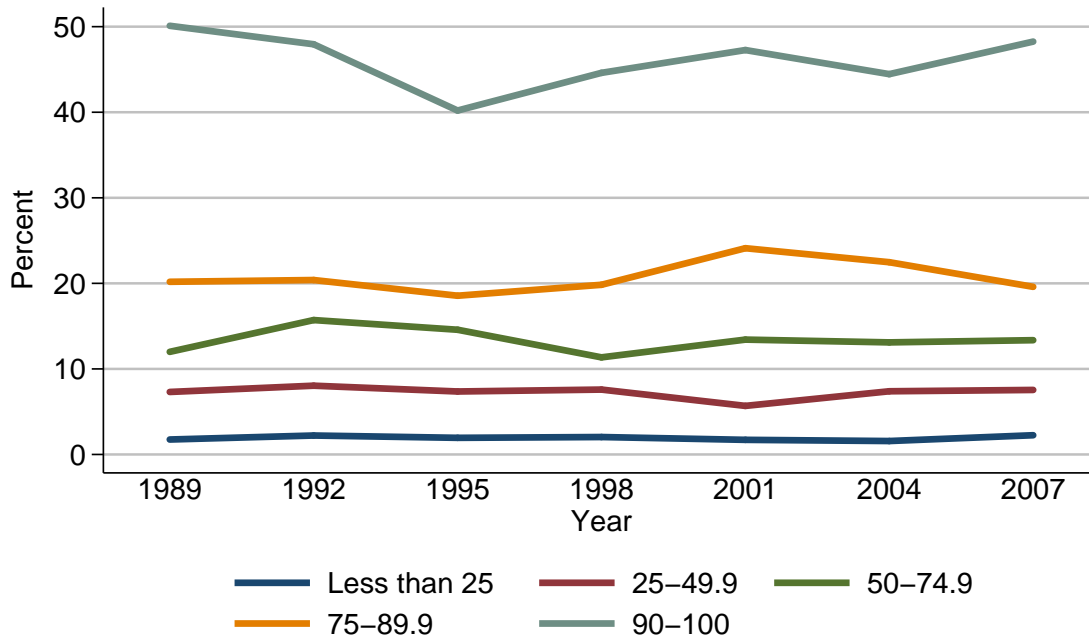

Percent of families with business equity

Year	Percentile of net worth				
	Less than 25	25-49.9	50-74.9	75-89.9	90-100
<i>Level (percent)</i>					
1989	1.7	7.3	12.0	20.2	50.1
1992	2.2	8.0	15.7	20.4	47.9
1995	1.9	7.4	14.6	18.6	40.2
1998	2.0	7.6	11.4	19.8	44.6
2001	1.7	5.7	13.4	24.1	47.3
2004	1.6	7.4	13.1	22.5	44.5
2007	2.3	7.5	13.4	19.6	48.3
<i>Three-year change (percentage points)</i>					
1992	0.5	0.7	3.7	0.2	-2.2
1995	-0.3	-0.6	-1.1	-1.8	-7.7
1998	0.1	0.2	-3.2	1.2	4.4
2001	-0.3	-1.9	2.0	4.3	2.7
2004	-0.1	1.7	-0.3	-1.6	-2.8
2007	0.7	0.1	0.3	-2.9	3.8

Median value of business equity for families with holdings
By percentile of net worth

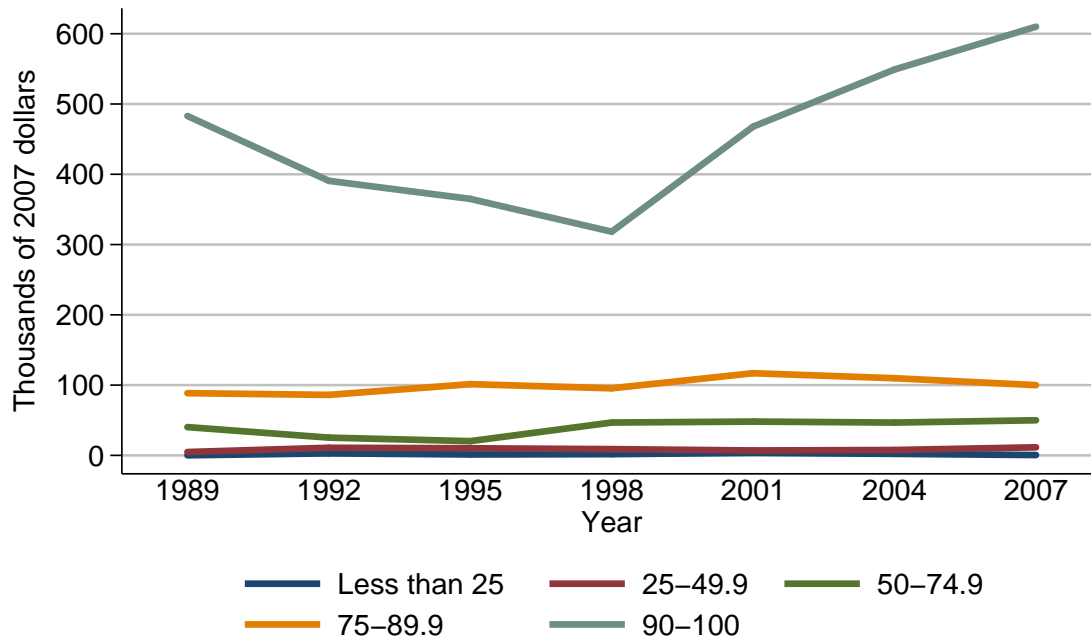

Median value of business equity for families with holdings

Year	Percentile of net worth				
	Less than 25	25-49.9	50-74.9	75-89.9	90-100
<i>Level (thousands of 2007 dollars)</i>					
1989	0.2	4.8	40.2	88.5	483.0
1992	2.9	10.9	25.3	86.1	390.7
1995	1.4	10.1	20.3	101.4	365.0
1998	1.8	8.9	46.8	95.5	318.3
2001	3.6	7.0	48.1	117.0	467.8
2004	2.2	7.7	46.7	109.8	549.1
2007	0.5	11.5	50.0	100.0	610.0
<i>Three-year change (percent)</i>					
1992	1350.0	127.1	-37.1	-2.7	-19.1
1995	-51.7	-7.3	-19.8	17.8	-6.6
1998	28.6	-11.9	130.5	-5.8	-12.8
2001	100.0	-21.3	2.8	22.5	47.0
2004	-38.9	10.0	-2.9	-6.2	17.4
2007	-77.3	49.4	7.1	-8.9	11.1

Mean value of business equity for families with holdings
By percentile of net worth

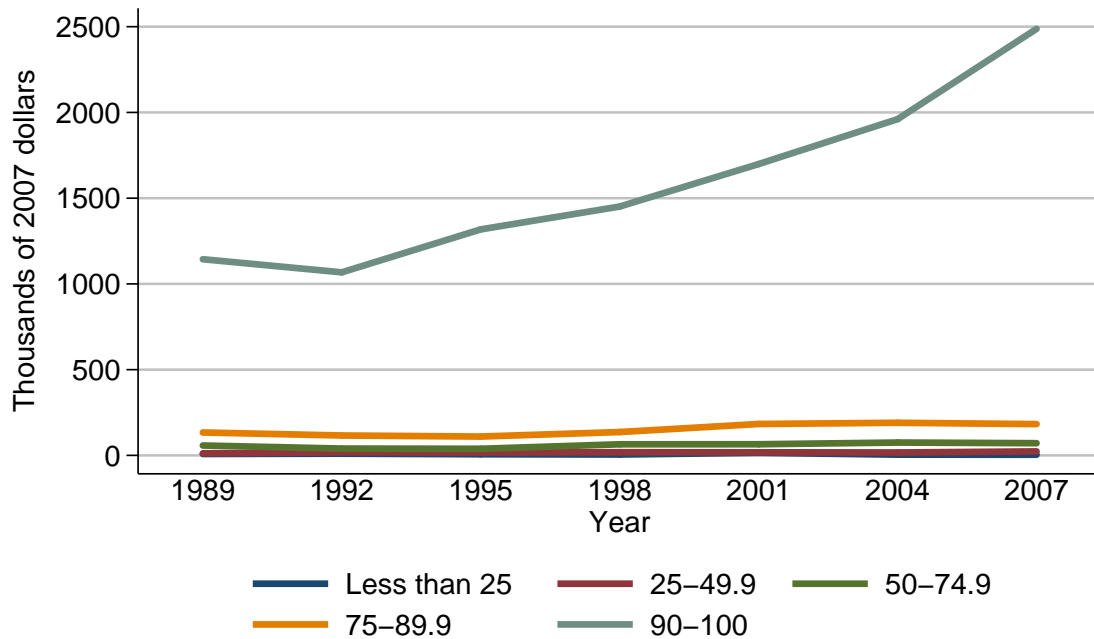

Mean value of business equity for families with holdings

Year	Percentile of net worth				
	Less than 25	25-49.9	50-74.9	75-89.9	90-100
<i>Level (thousands of 2007 dollars)</i>					
1989	8.3	12.1	57.8	133.6	1144.1
1992	10.1	17.6	39.8	116.1	1067.5
1995	6.7	16.3	38.7	110.1	1318.0
1998	5.2	18.7	64.8	136.2	1451.3
2001	15.1	18.1	65.0	183.3	1699.1
2004	4.4	17.0	75.0	190.3	1960.9
2007	3.9	23.2	71.2	182.7	2487.5
<i>Three-year change (percent)</i>					
1992	21.7	45.5	-31.1	-13.1	-6.7
1995	-33.7	-7.4	-2.8	-5.2	23.5
1998	-22.4	14.7	67.4	23.7	10.1
2001	190.4	-3.2	0.3	34.6	17.1
2004	-70.9	-6.1	15.4	3.8	15.4
2007	-11.4	36.5	-5.1	-4.0	26.9

Percent of families with other nonfinancial assets
For all families

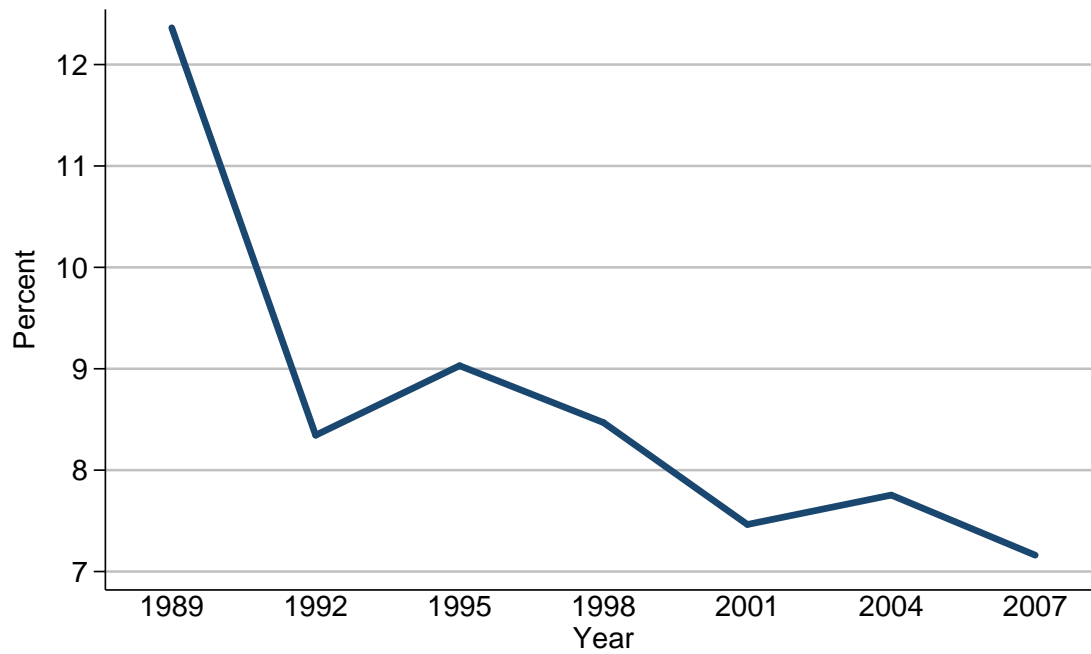

Percent of families with other nonfinancial assets

Year	All families
<i>Level (percent)</i>	
1989	12.4
1992	8.3
1995	9.0
1998	8.5
2001	7.5
2004	7.8
2007	7.2
<i>Three-year change (percentage points)</i>	
1992	-4.1
1995	0.7
1998	-0.5
2001	-1.0
2004	0.3
2007	-0.6

Median value of other nonfinancial assets for families with holdings
For all families

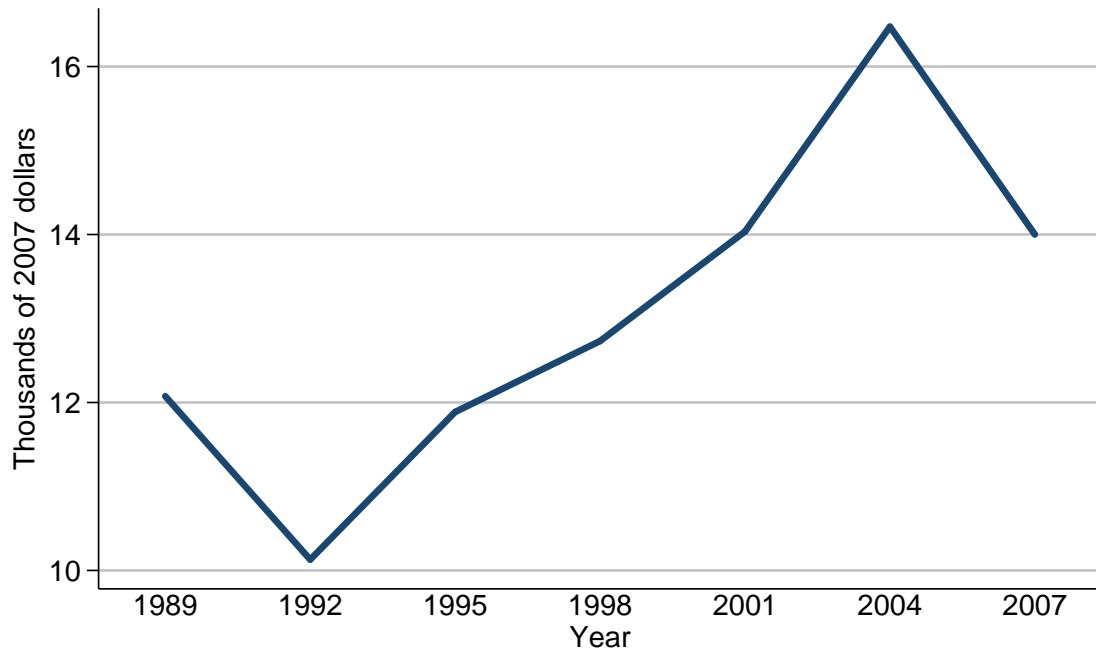

Median value of other nonfinancial assets for families with holdings

Year	All families
<i>Level (thousands of 2007 dollars)</i>	
1989	12.1
1992	10.1
1995	11.9
1998	12.7
2001	14.0
2004	16.5
2007	14.0
<i>Three-year change (percent)</i>	
1992	-16.5
1995	17.8
1998	6.7
2001	10.2
2004	17.9
2007	-15.2

Mean value of other nonfinancial assets for families with holdings
For all families

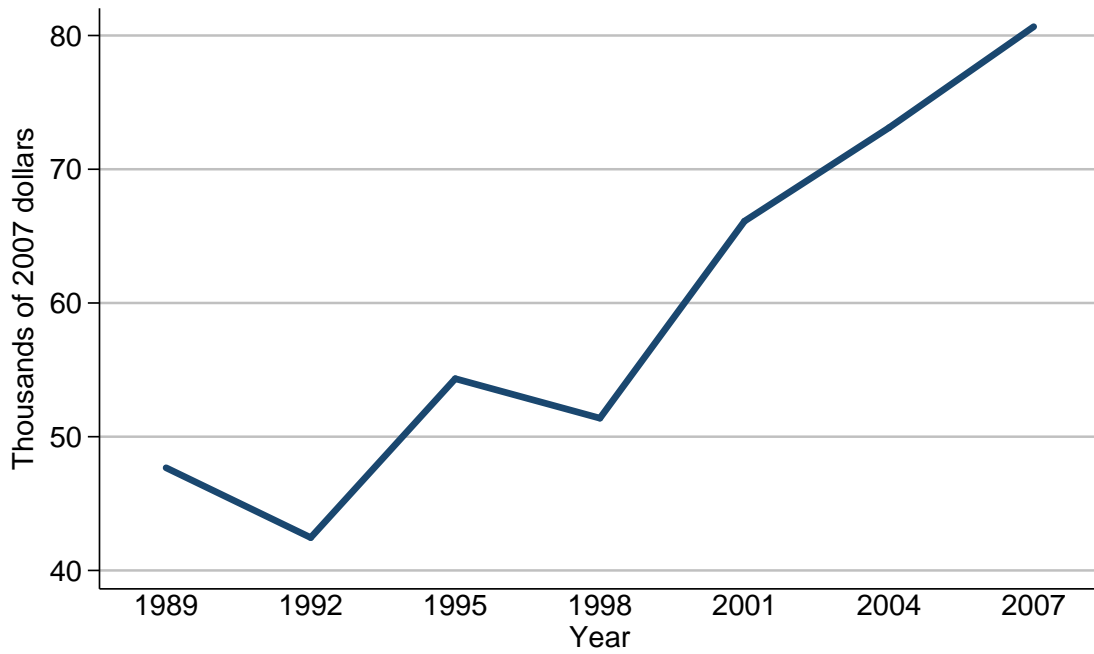

Mean value of other nonfinancial assets for families with holdings

Year	All families
<i>Level (thousands of 2007 dollars)</i>	
1989	47.7
1992	42.5
1995	54.3
1998	51.4
2001	66.1
2004	73.1
2007	80.7
<i>Three-year change (percent)</i>	
1992	-10.9
1995	27.8
1998	-5.3
2001	28.6
2004	10.6
2007	10.4

Percent of families with other nonfinancial assets
By percentile of income

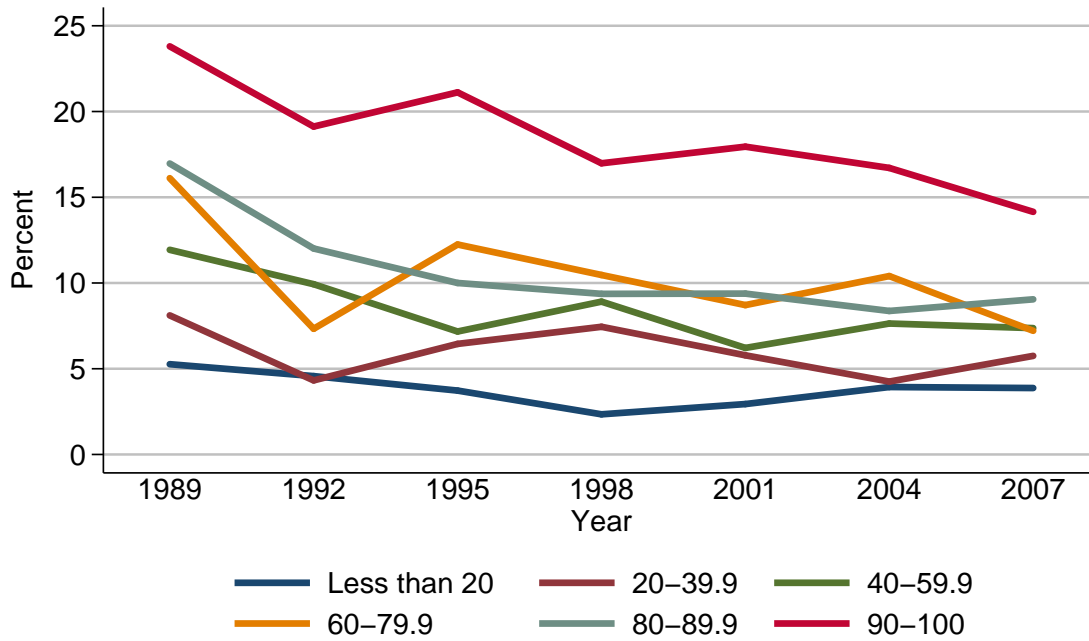

Percent of families with other nonfinancial assets

Year	Percentile of income					
	Less than 20	20-39.9	40-59.9	60-79.9	80-89.9	90-100
<i>Level (percent)</i>						
1989	5.3	8.1	11.9	16.1	17.0	23.8
1992	4.6	4.3	9.9	7.3	12.0	19.1
1995	3.7	6.4	7.2	12.2	10.0	21.1
1998	2.3	7.4	8.9	10.5	9.4	17.0
2001	2.9	5.8	6.2	8.7	9.4	17.9
2004	3.9	4.3	7.6	10.4	8.4	16.7
2007	3.9	5.7	7.4	7.2	9.0	14.1
<i>Three-year change (percentage points)</i>						
1992	-0.7	-3.8	-2.0	-8.8	-5.0	-4.7
1995	-0.9	2.1	-2.7	4.9	-2.0	2.0
1998	-1.4	1.0	1.7	-1.7	-0.6	-4.1
2001	0.6	-1.6	-2.7	-1.8	0.0	0.9
2004	1.0	-1.5	1.4	1.7	-1.0	-1.2
2007	0.0	1.4	-0.2	-3.2	0.6	-2.6

Median value of other nonfinancial assets for families with holdings
By percentile of income

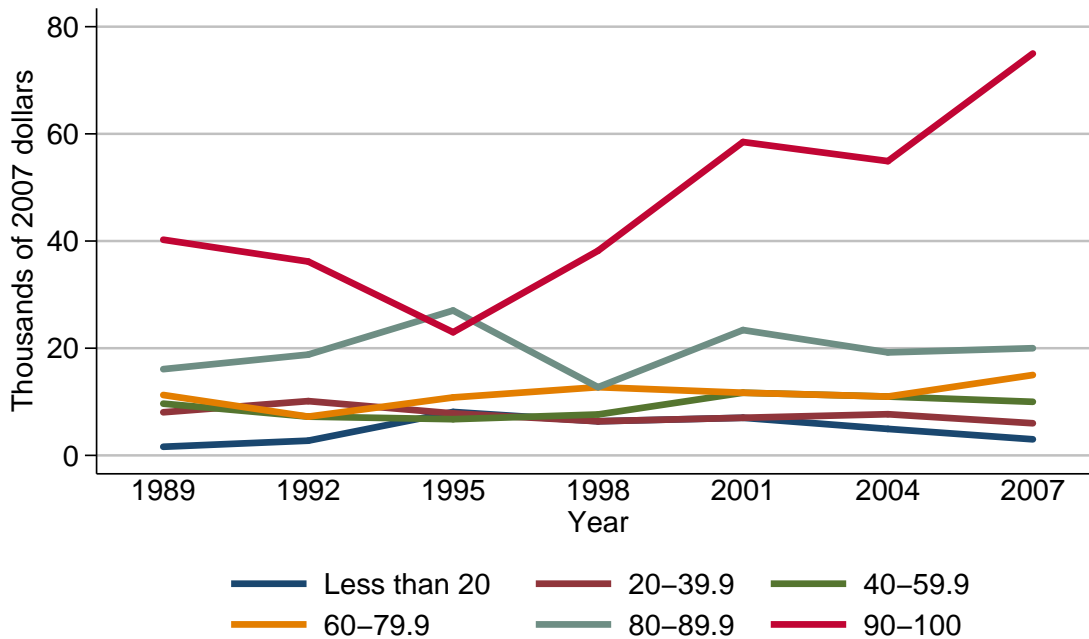

Median value of other nonfinancial assets for families with holdings

Year	Percentile of income					
	Less than 20	20-39.9	40-59.9	60-79.9	80-89.9	90-100
<i>Level (thousands of 2007 dollars)</i>						
1989	1.6	8.0	9.7	11.3	16.1	40.2
1992	2.7	10.1	7.2	7.2	18.8	36.2
1995	8.1	7.8	6.8	10.8	27.0	23.0
1998	6.4	6.4	7.6	12.7	12.7	38.2
2001	7.0	7.0	11.7	11.7	23.4	58.5
2004	4.9	7.7	11.0	11.0	19.2	54.9
2007	3.0	6.0	10.0	15.0	20.0	75.0
<i>Three-year change (percent)</i>						
1992	68.8	26.2	-25.8	-36.3	16.8	-10.0
1995	200.0	-22.8	-5.6	50.0	43.6	-36.5
1998	-21.0	-17.9	11.8	17.6	-53.0	66.1
2001	9.4	9.4	53.9	-7.9	84.3	53.1
2004	-30.0	10.0	-6.0	-6.0	-17.9	-6.2
2007	-38.8	-22.1	-9.1	36.4	4.2	36.6

Mean value of other nonfinancial assets for families with holdings
By percentile of income

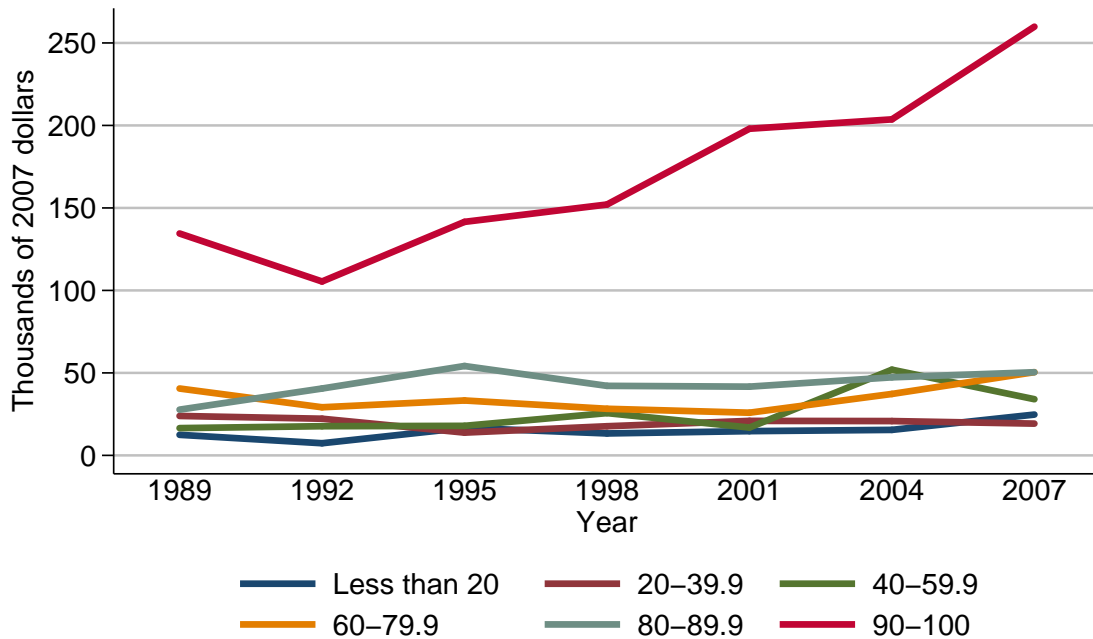

Mean value of other nonfinancial assets for families with holdings

Year	Percentile of income					
	Less than 20	20-39.9	40-59.9	60-79.9	80-89.9	90-100
<i>Level (thousands of 2007 dollars)</i>						
1989	12.5	23.9	16.5	40.6	27.7	134.5
1992	7.4	22.2	17.7	29.2	40.5	105.4
1995	16.7	13.8	17.9	33.3	54.2	141.6
1998	13.3	17.7	25.6	28.2	42.2	152.1
2001	14.7	20.9	16.9	25.9	41.7	198.0
2004	15.5	20.8	52.0	37.3	47.3	203.7
2007	24.7	19.3	34.1	50.4	50.4	259.9
<i>Three-year change (percent)</i>						
1992	-40.8	-7.1	7.3	-28.1	46.2	-21.6
1995	125.7	-37.8	1.1	14.0	33.8	34.3
1998	-20.4	28.3	43.0	-15.3	-22.1	7.4
2001	10.5	18.1	-34.0	-8.2	-1.2	30.2
2004	5.4	-0.5	207.7	44.0	13.4	2.9
2007	59.4	-7.2	-34.4	35.1	6.6	27.6

Percent of families with other nonfinancial assets
By age of head

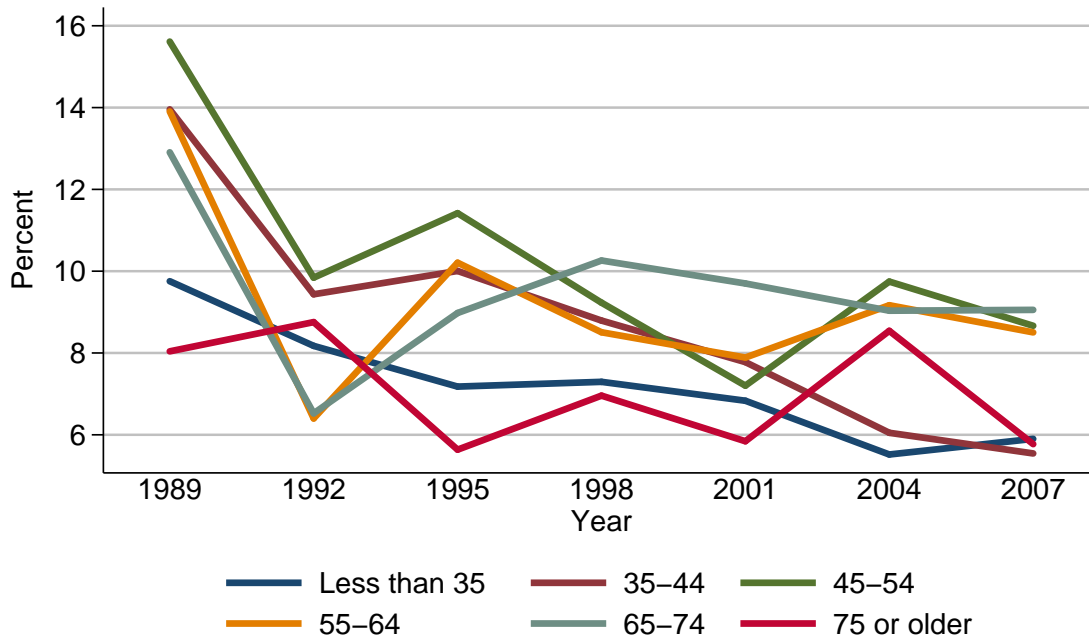

Percent of families with other nonfinancial assets

Year	Age of head					
	Less than 35	35-44	45-54	55-64	65-74	75 or older
<i>Level (percent)</i>						
1989	9.8	14.0	15.6	13.9	12.9	8.0
1992	8.2	9.4	9.8	6.4	6.5	8.8
1995	7.2	10.0	11.4	10.2	9.0	5.6
1998	7.3	8.8	9.2	8.5	10.3	7.0
2001	6.8	7.8	7.2	7.9	9.7	5.8
2004	5.5	6.0	9.7	9.2	9.0	8.5
2007	5.9	5.5	8.7	8.5	9.1	5.8
<i>Three-year change (percentage points)</i>						
1992	-1.6	-4.6	-5.8	-7.5	-6.4	0.8
1995	-1.0	0.6	1.6	3.8	2.5	-3.2
1998	0.1	-1.2	-2.2	-1.7	1.3	1.4
2001	-0.5	-1.0	-2.0	-0.6	-0.6	-1.2
2004	-1.3	-1.8	2.5	1.3	-0.7	2.7
2007	0.4	-0.5	-1.0	-0.7	0.1	-2.7

Median value of other nonfinancial assets for families with holdings
By age of head

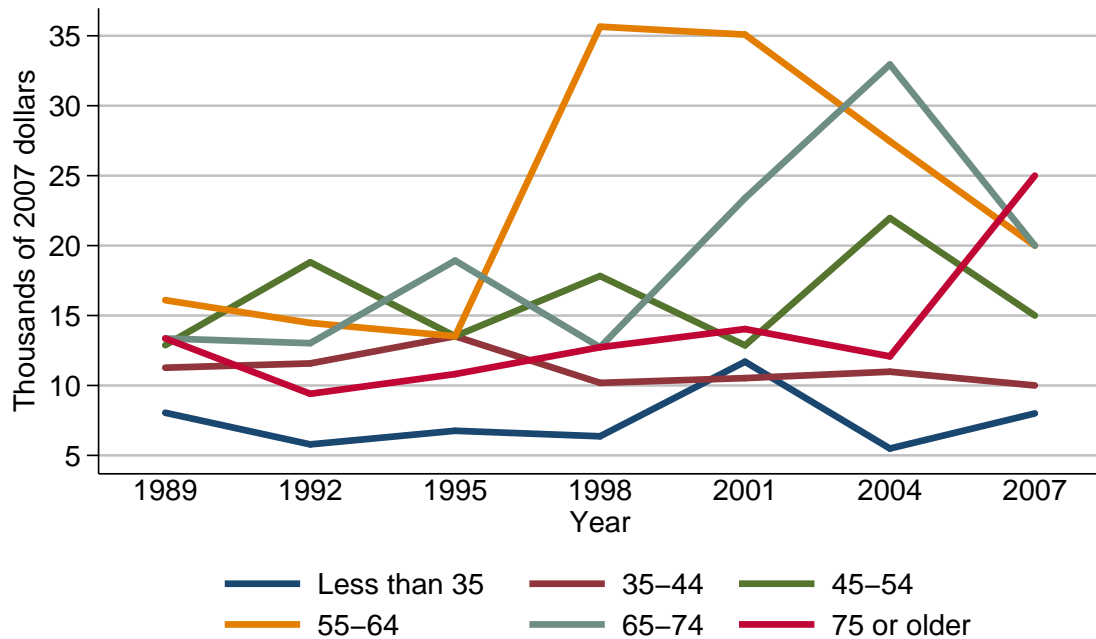

Median value of other nonfinancial assets for families with holdings

Year	Age of head					
	Less than 35	35-44	45-54	55-64	65-74	75 or older
<i>Level (thousands of 2007 dollars)</i>						
1989	8.0	11.3	12.9	16.1	13.4	13.4
1992	5.8	11.6	18.8	14.5	13.0	9.4
1995	6.8	13.5	13.5	13.5	18.9	10.8
1998	6.4	10.2	17.8	35.6	12.7	12.7
2001	11.7	10.5	12.9	35.1	23.4	14.0
2004	5.5	11.0	22.0	27.5	32.9	12.1
2007	8.0	10.0	15.0	20.0	20.0	25.0
<i>Three-year change (percent)</i>						
1992	-27.5	2.7	45.7	-9.9	-3.0	-29.9
1995	17.2	16.4	-28.2	-6.9	45.4	14.9
1998	-5.9	-24.4	31.9	163.7	-32.8	17.6
2001	82.8	2.9	-27.5	-1.4	84.3	10.2
2004	-53.0	4.8	70.5	-21.7	40.6	-13.6
2007	45.5	-9.1	-31.8	-27.3	-39.2	106.6

Mean value of other nonfinancial assets for families with holdings
By age of head

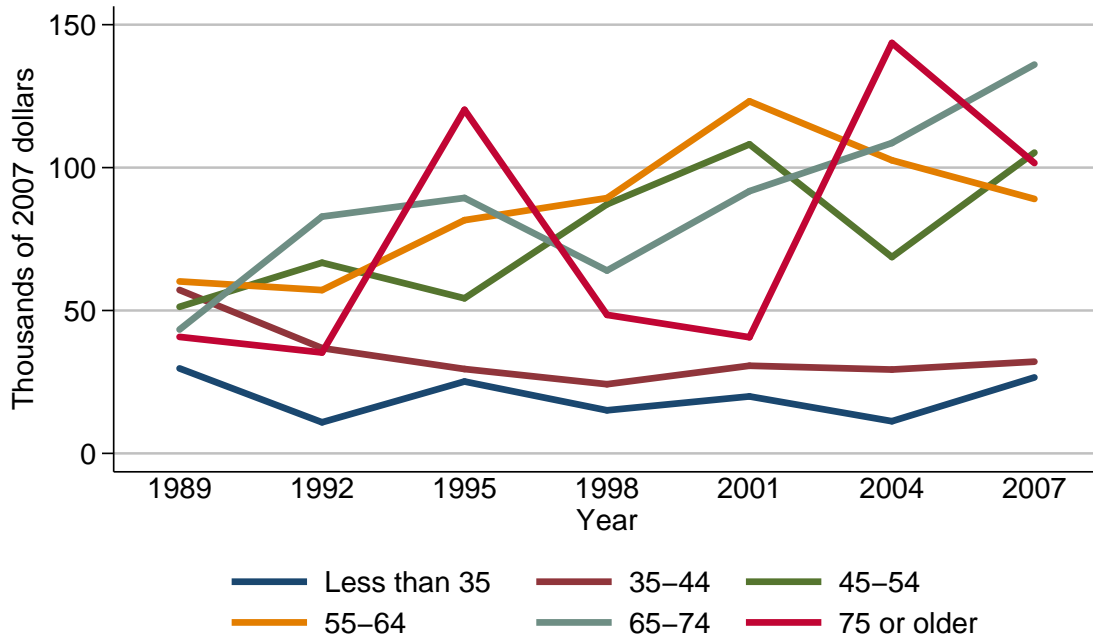

Mean value of other nonfinancial assets for families with holdings

Year	Age of head					
	Less than 35	35-44	45-54	55-64	65-74	75 or older
<i>Level (thousands of 2007 dollars)</i>						
1989	29.7	57.2	51.3	60.2	43.3	40.8
1992	10.9	36.8	66.7	57.1	82.9	35.3
1995	25.2	29.5	54.3	81.6	89.4	120.2
1998	15.1	24.2	87.2	89.3	64.0	48.5
2001	19.9	30.7	108.1	123.2	91.7	40.7
2004	11.3	29.3	68.7	102.6	108.6	143.6
2007	26.6	32.1	105.2	89.0	136.0	101.6
<i>Three-year change (percent)</i>						
1992	-63.3	-35.7	30.0	-5.1	91.5	-13.5
1995	131.2	-19.8	-18.6	42.9	7.8	240.5
1998	-40.1	-18.0	60.6	9.4	-28.4	-59.7
2001	31.8	26.9	24.0	38.0	43.3	-16.1
2004	-43.2	-4.6	-36.4	-16.7	18.4	252.8
2007	135.4	9.6	53.1	-13.3	25.2	-29.2

Percent of families with other nonfinancial assets
By family structure

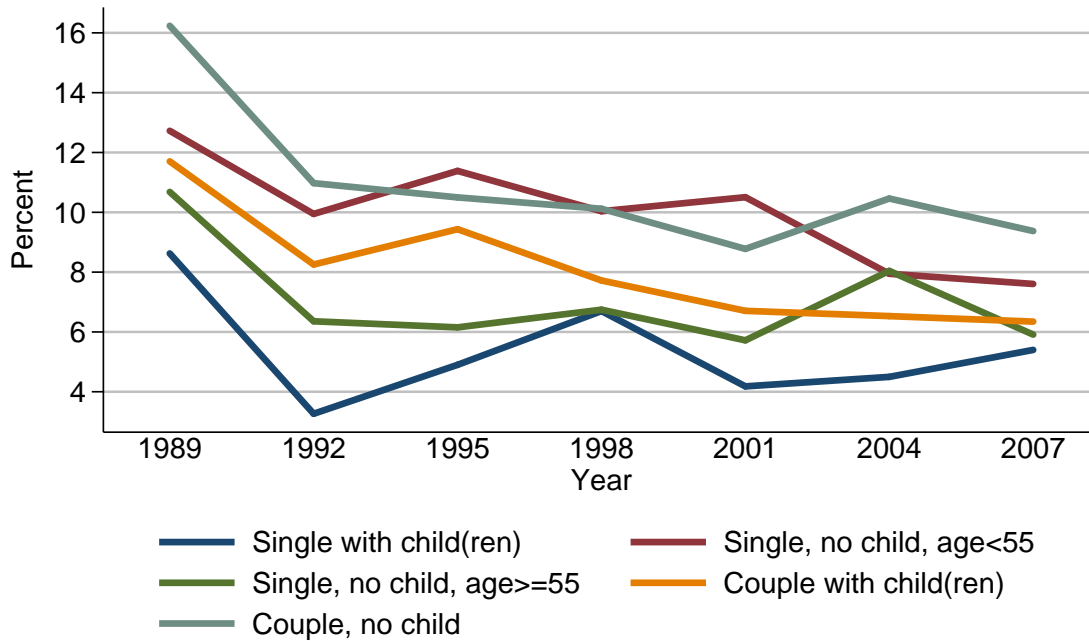

Percent of families with other nonfinancial assets

Year	Family structure				
	Single with child(ren)	Single, no child, age < 55	Single, no child, age ≥ 55	Couple with child(ren)	Couple, no child
<i>Level (percent)</i>					
1989	8.6	12.7	10.7	11.7	16.2
1992	3.3	9.9	6.4	8.3	11.0
1995	4.9	11.4	6.2	9.4	10.5
1998	6.7	10.0	6.7	7.7	10.1
2001	4.2	10.5	5.7	6.7	8.8
2004	4.5	7.9	8.0	6.5	10.5
2007	5.4	7.6	5.9	6.3	9.4
<i>Three-year change (percentage points)</i>					
1992	-5.3	-2.8	-4.3	-3.4	-5.2
1995	1.6	1.5	-0.2	1.1	-0.5
1998	1.8	-1.4	0.5	-1.7	-0.4
2001	-2.5	0.5	-1.0	-1.0	-1.3
2004	0.3	-2.6	2.3	-0.2	1.7
2007	0.9	-0.3	-2.1	-0.2	-1.1

Median value of other nonfinancial assets for families with holdings
By family structure

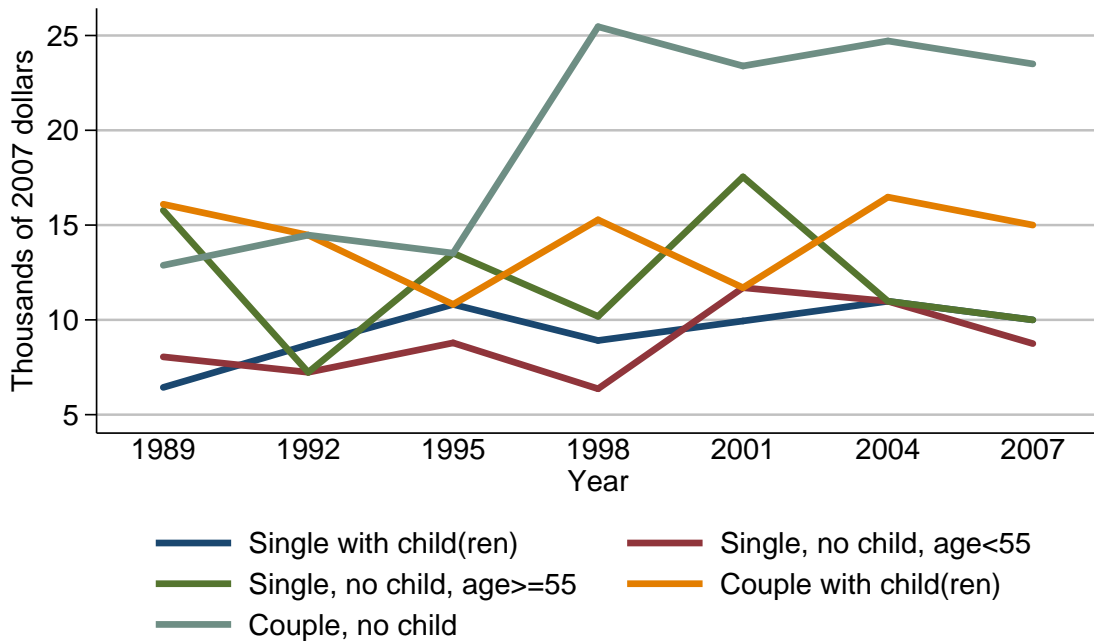

Median value of other nonfinancial assets for families with holdings

Year	Family structure				
	Single with child(ren)	Single, no child, age < 55	Single, no child, age >= 55	Couple with child(ren)	Couple, no child
<i>Level (thousands of 2007 dollars)</i>					
1989	6.4	8.0	15.8	16.1	12.9
1992	8.7	7.2	7.2	14.5	14.5
1995	10.8	8.8	13.5	10.8	13.5
1998	8.9	6.4	10.2	15.3	25.5
2001	9.9	11.7	17.5	11.7	23.4
2004	11.0	11.0	11.0	16.5	24.7
2007	10.0	8.8	10.0	15.0	23.5
<i>Three-year change (percent)</i>					
1992	35.9	-10.0	-54.4	-9.9	12.4
1995	24.1	22.2	87.5	-25.5	-6.9
1998	-17.6	-27.3	-24.4	41.7	88.9
2001	11.2	82.8	71.6	-23.5	-8.2
2004	11.1	-6.0	-37.1	41.0	5.6
2007	-9.1	-20.9	-9.1	-9.1	-4.9

Mean value of other nonfinancial assets for families with holdings
By family structure

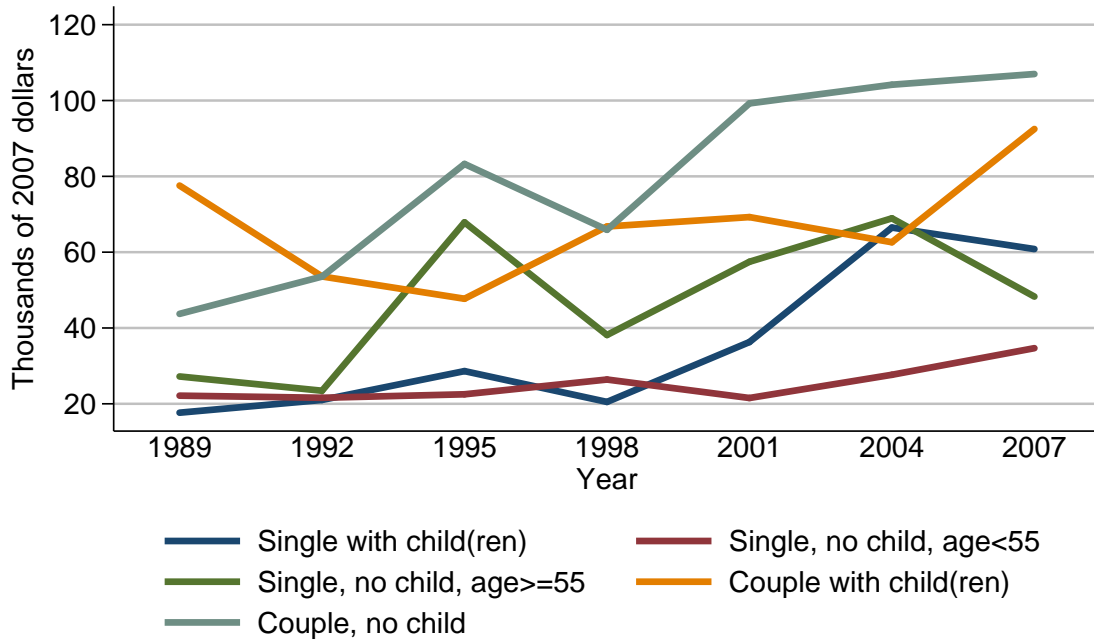

Mean value of other nonfinancial assets for families with holdings

Year	Family structure				
	Single with child(ren)	Single, no child, age < 55	Single, no child, age ≥ 55	Couple with child(ren)	Couple, no child
<i>Level (thousands of 2007 dollars)</i>					
1989	17.7	22.1	27.2	77.6	43.7
1992	21.0	21.6	23.5	53.6	53.6
1995	28.6	22.5	67.9	47.7	83.3
1998	20.5	26.4	38.1	66.8	65.9
2001	36.3	21.5	57.5	69.2	99.2
2004	66.5	27.7	68.9	62.6	104.2
2007	60.8	34.7	48.3	92.5	107.0
<i>Three-year change (percent)</i>					
1992	18.6	-2.3	-13.6	-30.9	22.7
1995	36.2	4.2	188.9	-11.0	55.4
1998	-28.3	17.3	-43.9	40.0	-20.9
2001	77.1	-18.6	50.9	3.6	50.5
2004	83.2	28.8	19.8	-9.5	5.0
2007	-8.6	25.3	-29.9	47.8	2.7

Percent of families with other nonfinancial assets
By education of head

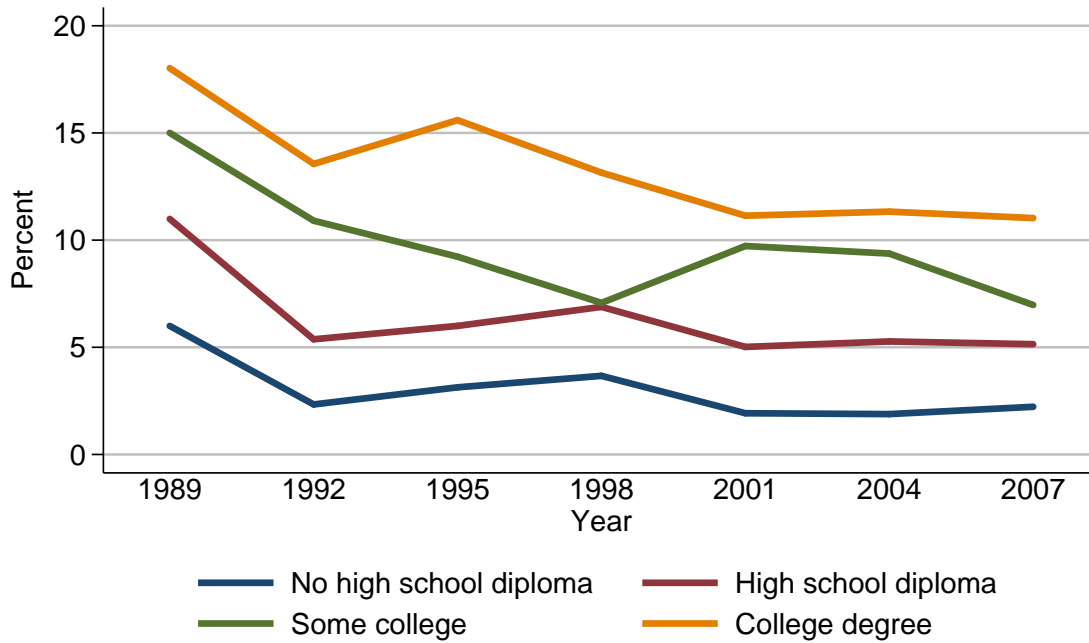

Percent of families with other nonfinancial assets

Year	Education of head			
	No high school diploma	High school diploma	Some college	College degree
<i>Level (percent)</i>				
1989	6.0	11.0	15.0	18.0
1992	2.3	5.4	10.9	13.6
1995	3.1	6.0	9.2	15.6
1998	3.7	6.9	7.1	13.1
2001	1.9	5.0	9.7	11.1
2004	1.9	5.3	9.4	11.3
2007	2.2	5.1	7.0	11.0
<i>Three-year change (percentage points)</i>				
1992	-3.7	-5.6	-4.1	-4.4
1995	0.8	0.6	-1.7	2.0
1998	0.6	0.9	-2.1	-2.5
2001	-1.8	-1.9	2.6	-2.0
2004	0.0	0.3	-0.3	0.2
2007	0.3	-0.2	-2.4	-0.3

Median value of other nonfinancial assets for families with holdings
By education of head

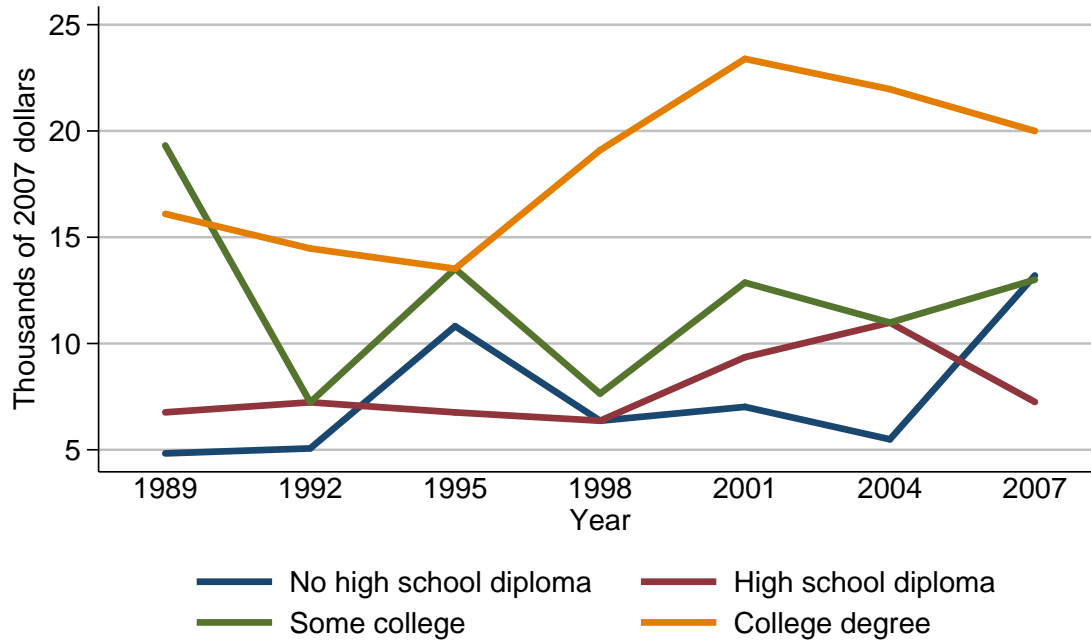

Median value of other nonfinancial assets for families with holdings

Year	Education of head			
	No high school diploma	High school diploma	Some college	College degree
<i>Level (thousands of 2007 dollars)</i>				
1989	4.8	6.8	19.3	16.1
1992	5.1	7.2	7.2	14.5
1995	10.8	6.8	13.5	13.5
1998	6.4	6.4	7.6	19.1
2001	7.0	9.4	12.9	23.4
2004	5.5	11.0	11.0	22.0
2007	13.2	7.2	13.0	20.0
<i>Three-year change (percent)</i>				
1992	6.2	5.9	-62.7	-9.9
1995	111.8	-5.6	87.5	-6.9
1998	-40.7	-5.9	-43.7	41.5
2001	9.4	46.9	69.7	22.5
2004	-21.4	17.0	-14.7	-6.0
2007	140.0	-34.5	18.2	-9.1

Mean value of other nonfinancial assets for families with holdings
By education of head

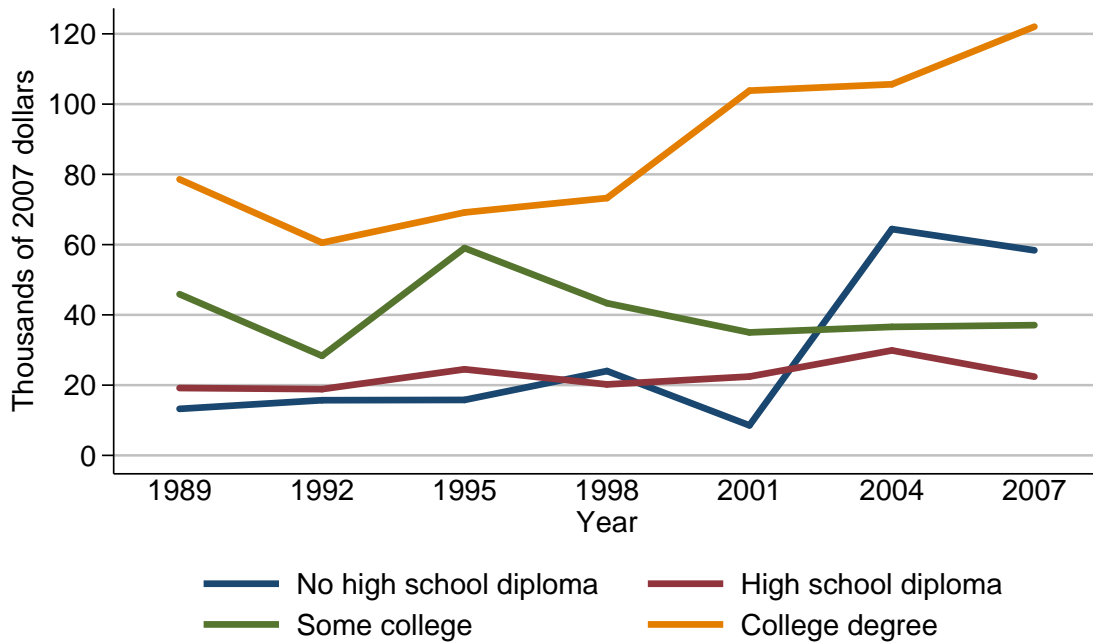

Mean value of other nonfinancial assets for families with holdings

Year	Education of head			
	No high school diploma	High school diploma	Some college	College degree
<i>Level (thousands of 2007 dollars)</i>				
1989	13.2	19.2	45.9	78.6
1992	15.7	18.9	28.3	60.5
1995	15.8	24.5	59.0	69.2
1998	24.0	20.2	43.3	73.3
2001	8.5	22.4	35.0	103.8
2004	64.4	29.9	36.6	105.7
2007	58.4	22.4	37.1	122.0
<i>Three-year change (percent)</i>				
1992	18.9	-1.6	-38.3	-23.0
1995	0.6	29.6	108.5	14.4
1998	51.9	-17.6	-26.6	5.9
2001	-64.6	10.9	-19.2	41.6
2004	657.6	33.5	4.6	1.8
2007	-9.3	-25.1	1.4	15.4

Percent of families with other nonfinancial assets
By race or ethnicity of respondent

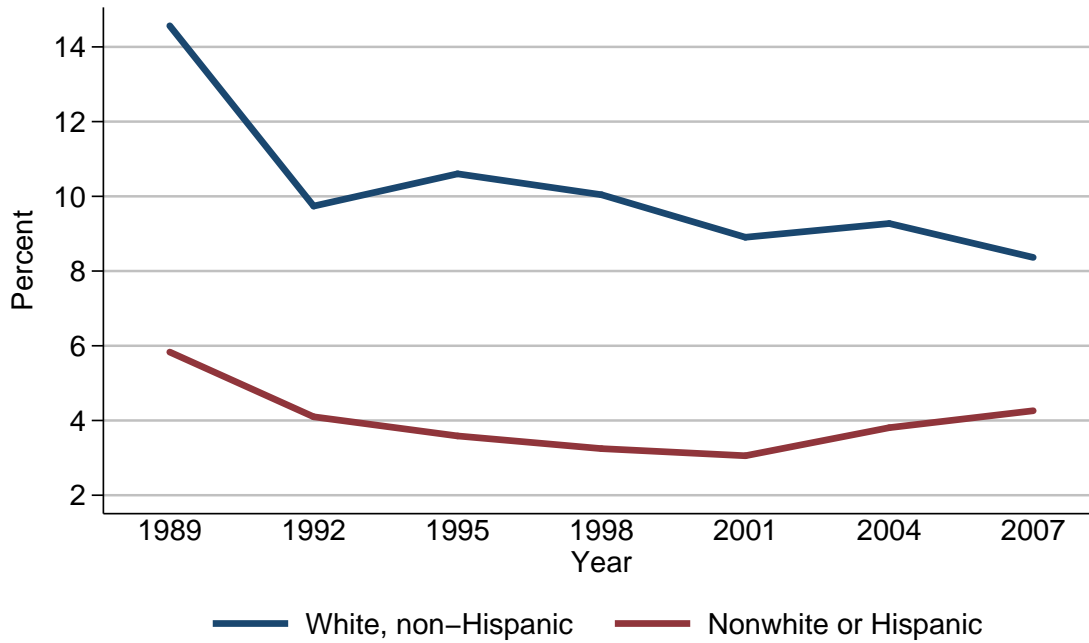

Percent of families with other nonfinancial assets

Year	Race or ethnicity of respondent	
	White, non-Hispanic	Nonwhite or Hispanic
<i>Level (percent)</i>		
1989	14.6	5.8
1992	9.7	4.1
1995	10.6	3.6
1998	10.0	3.2
2001	8.9	3.1
2004	9.3	3.8
2007	8.4	4.3
<i>Three-year change (percentage points)</i>		
1992	-4.9	-1.7
1995	0.9	-0.5
1998	-0.6	-0.4
2001	-1.1	-0.1
2004	0.4	0.7
2007	-0.9	0.5

Median value of other nonfinancial assets for families with holdings
By race or ethnicity of respondent

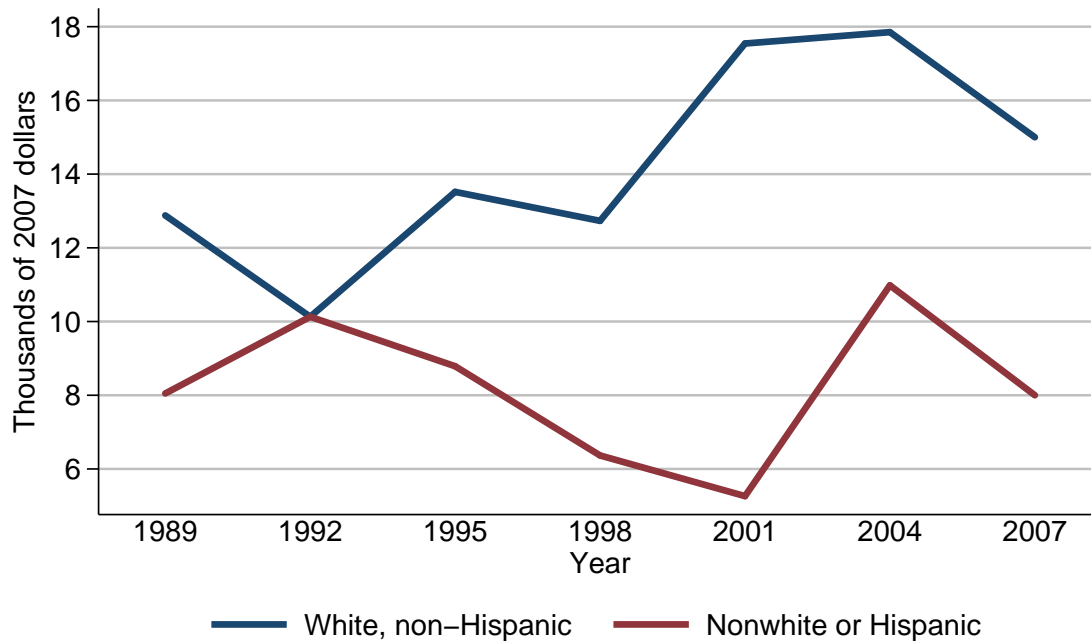

Median value of other nonfinancial assets for families with holdings

Year	Race or ethnicity of respondent	
	White, non-Hispanic	Nonwhite or Hispanic
<i>Level (thousands of 2007 dollars)</i>		
1989	12.9	8.0
1992	10.1	10.1
1995	13.5	8.8
1998	12.7	6.4
2001	17.5	5.3
2004	17.9	11.0
2007	15.0	8.0
<i>Three-year change (percent)</i>		
1992	-21.7	26.2
1995	33.7	-12.9
1998	-5.9	-27.3
2001	37.8	-17.2
2004	2.3	107.5
2007	-16.2	-27.3

Mean value of other nonfinancial assets for families with holdings
By race or ethnicity of respondent

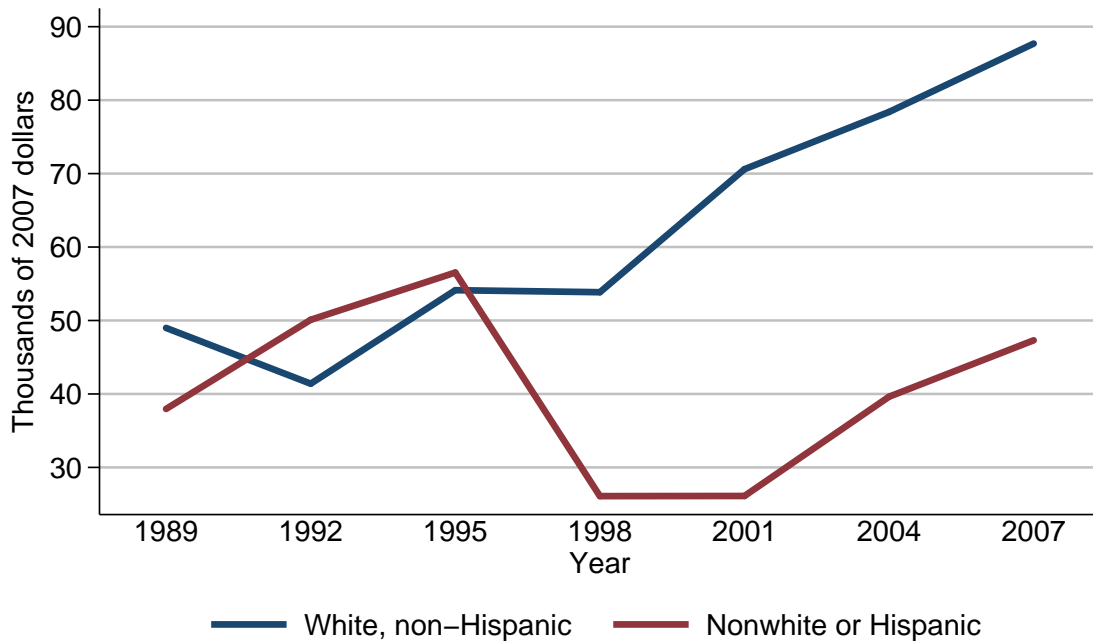

Mean value of other nonfinancial assets for families with holdings

Year	Race or ethnicity of respondent	
	White, non-Hispanic	Nonwhite or Hispanic
<i>Level (thousands of 2007 dollars)</i>		
1989	49.0	38.0
1992	41.4	50.1
1995	54.1	56.5
1998	53.9	26.1
2001	70.6	26.1
2004	78.4	39.6
2007	87.7	47.3
<i>Three-year change (percent)</i>		
1992	-15.5	31.8
1995	30.7	12.8
1998	-0.4	-53.8
2001	31.0	0.0
2004	11.0	51.7
2007	11.9	19.4

Percent of families with other nonfinancial assets
By current work status of head

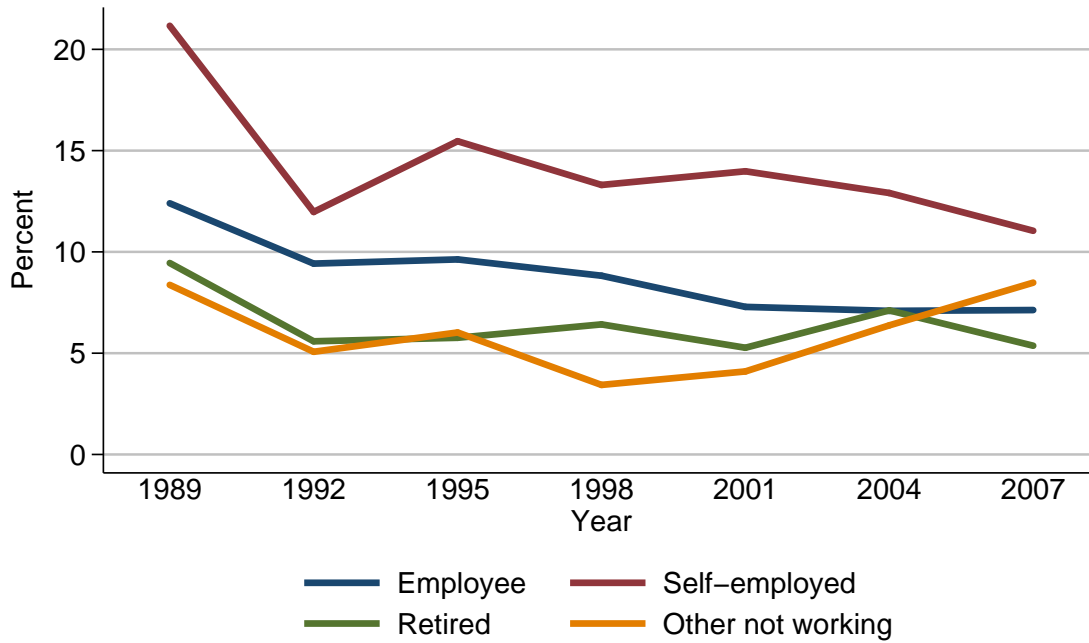

Percent of families with other nonfinancial assets

Year	Current work status of head			
	Employee	Self-employed	Retired	Other not working
<i>Level (percent)</i>				
1989	12.4	21.2	9.5	8.4
1992	9.4	12.0	5.6	5.1
1995	9.6	15.5	5.8	6.0
1998	8.8	13.3	6.4	3.4
2001	7.3	14.0	5.3	4.1
2004	7.1	12.9	7.1	6.4
2007	7.1	11.0	5.4	8.5
<i>Three-year change (percentage points)</i>				
1992	-3.0	-9.2	-3.9	-3.3
1995	0.2	3.5	0.2	0.9
1998	-0.8	-2.2	0.6	-2.6
2001	-1.5	0.7	-1.1	0.7
2004	-0.2	-1.1	1.8	2.3
2007	0.0	-1.9	-1.7	2.1

Median value of other nonfinancial assets for families with holdings
By current work status of head

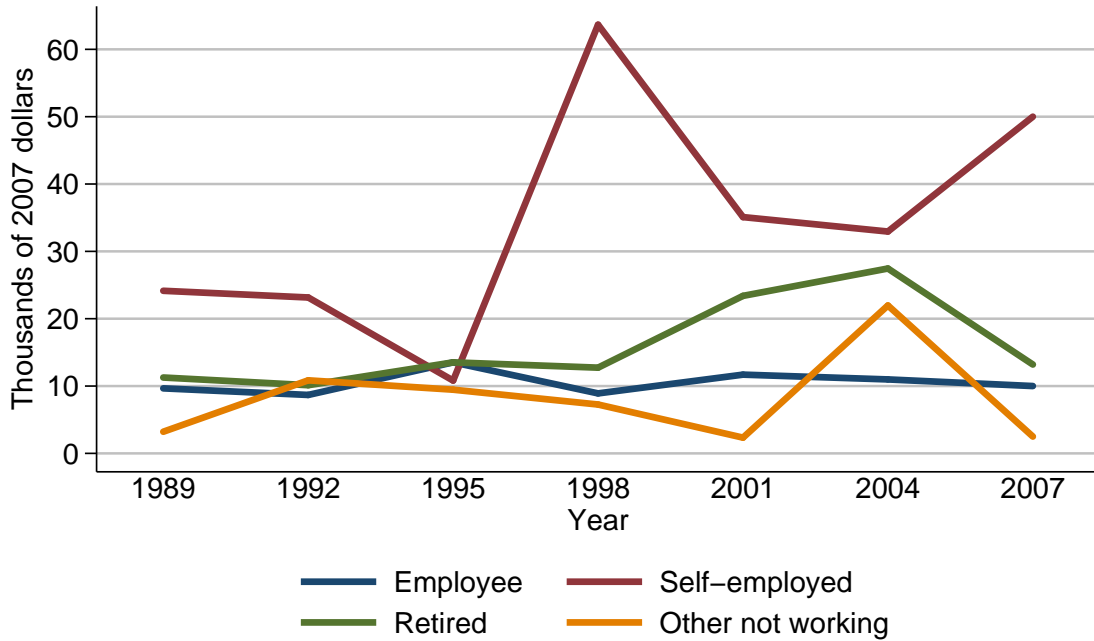

Median value of other nonfinancial assets for families with holdings

Year	Current work status of head			
	Employee	Self-employed	Retired	Other not working
<i>Level (thousands of 2007 dollars)</i>				
1989	9.7	24.1	11.3	3.2
1992	8.7	23.2	10.1	10.9
1995	13.5	10.8	13.5	9.5
1998	8.9	63.7	12.7	7.3
2001	11.7	35.1	23.4	2.3
2004	11.0	32.9	27.5	22.0
2007	10.0	50.0	13.2	2.5
<i>Three-year change (percent)</i>				
1992	-10.3	-3.7	-10.6	240.6
1995	55.2	-53.4	33.7	-12.8
1998	-34.1	489.8	-5.9	-23.2
2001	31.5	-44.9	84.3	-68.5
2004	-6.0	-6.3	17.5	856.5
2007	-9.1	52.0	-52.0	-88.6

Mean value of other nonfinancial assets for families with holdings
By current work status of head

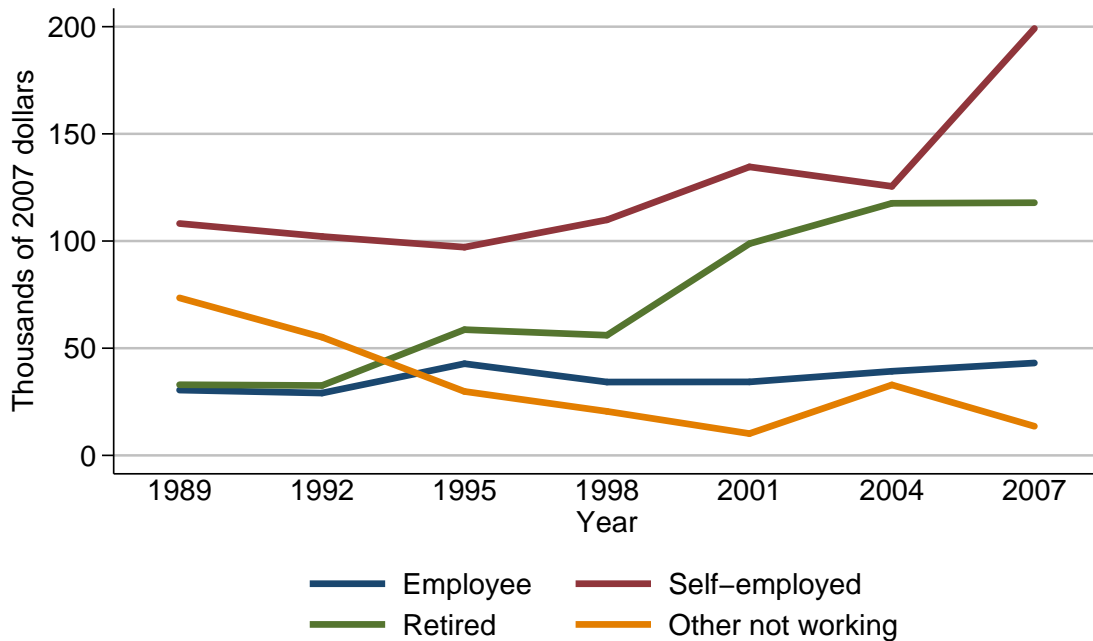

Mean value of other nonfinancial assets for families with holdings

Year	Current work status of head			
	Employee	Self-employed	Retired	Other not working
<i>Level (thousands of 2007 dollars)</i>				
1989	30.5	108.2	33.0	73.5
1992	29.1	102.1	32.6	55.2
1995	42.8	97.1	58.7	29.8
1998	34.2	109.9	56.1	20.5
2001	34.3	134.6	98.8	10.2
2004	39.3	125.5	117.6	32.9
2007	43.1	199.2	117.9	13.6
<i>Three-year change (percent)</i>				
1992	-4.6	-5.6	-1.2	-24.9
1995	47.1	-4.9	80.1	-46.0
1998	-20.1	13.2	-4.4	-31.2
2001	0.3	22.5	76.1	-50.2
2004	14.6	-6.8	19.0	222.5
2007	9.7	58.7	0.3	-58.7

Percent of families with other nonfinancial assets
By current occupation of head

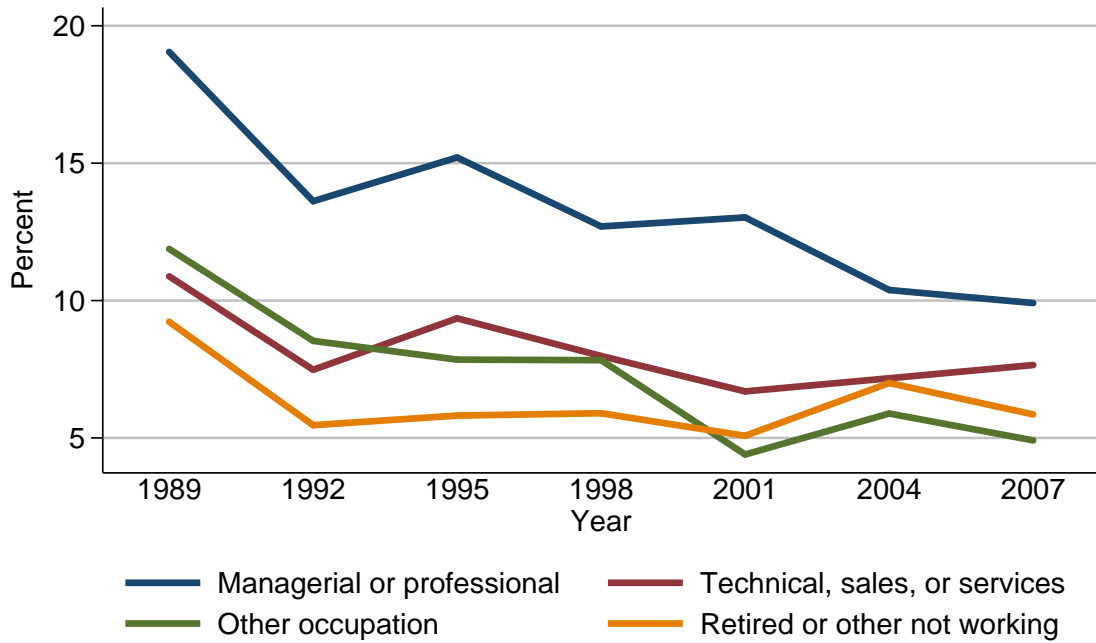

Percent of families with other nonfinancial assets

Year	Current occupation of head			
	Managerial or professional	Technical, sales, or services	Other occupation	Retired or other not working
<i>Level (percent)</i>				
1989	19.0	10.9	11.9	9.2
1992	13.6	7.5	8.5	5.5
1995	15.2	9.4	7.9	5.8
1998	12.7	8.0	7.8	5.9
2001	13.0	6.7	4.4	5.1
2004	10.4	7.2	5.9	7.0
2007	9.9	7.7	4.9	5.9
<i>Three-year change (percentage points)</i>				
1992	-5.4	-3.4	-3.4	-3.7
1995	1.6	1.9	-0.6	0.3
1998	-2.5	-1.4	-0.1	0.1
2001	0.3	-1.3	-3.4	-0.8
2004	-2.6	0.5	1.5	1.9
2007	-0.5	0.5	-1.0	-1.1

Median value of other nonfinancial assets for families with holdings
By current occupation of head

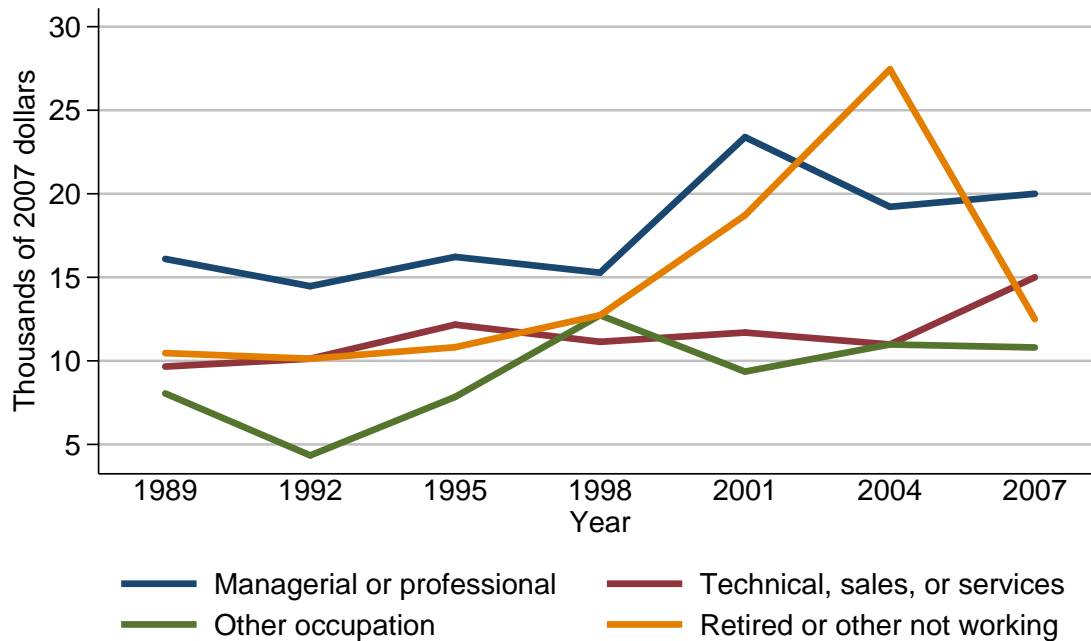

Median value of other nonfinancial assets for families with holdings

Year	Current occupation of head			
	Managerial or professional	Technical, sales, or services	Other occupation	Retired or other not working
<i>Level (thousands of 2007 dollars)</i>				
1989	16.1	9.7	8.0	10.5
1992	14.5	10.1	4.3	10.1
1995	16.2	12.2	7.8	10.8
1998	15.3	11.1	12.7	12.7
2001	23.4	11.7	9.4	18.7
2004	19.2	11.0	11.0	27.5
2007	20.0	15.0	10.8	12.5
<i>Three-year change (percent)</i>				
1992	-9.9	4.1	-46.2	-3.8
1995	11.7	20.8	81.4	6.9
1998	-5.6	-9.0	62.8	17.6
2001	52.9	5.4	-26.0	47.2
2004	-17.9	-6.0	17.0	47.1
2007	4.2	36.4	-1.8	-54.5

Mean value of other nonfinancial assets for families with holdings
By current occupation of head

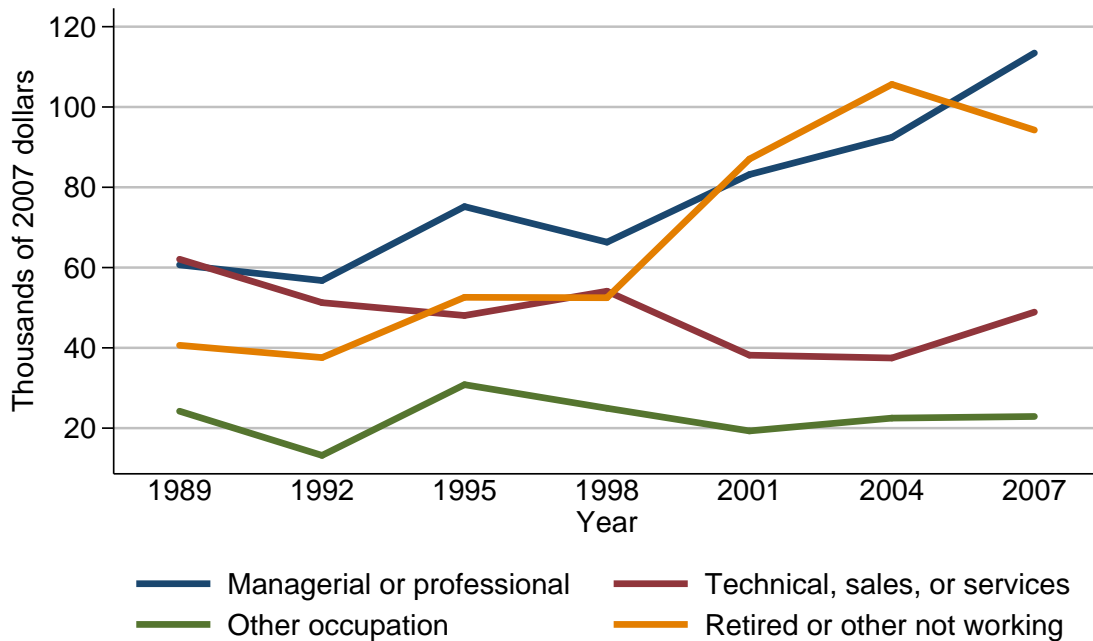

Mean value of other nonfinancial assets for families with holdings

Year	Current occupation of head			
	Managerial or professional	Technical, sales, or services	Other occupation	Retired or other not working
<i>Level (thousands of 2007 dollars)</i>				
1989	60.7	62.1	24.2	40.6
1992	56.8	51.3	13.2	37.6
1995	75.2	48.1	30.8	52.6
1998	66.3	54.1	25.0	52.5
2001	83.2	38.2	19.3	87.0
2004	92.4	37.5	22.5	105.6
2007	113.4	48.9	22.9	94.3
<i>Three-year change (percent)</i>				
1992	-6.4	-17.4	-45.5	-7.4
1995	32.4	-6.2	133.3	39.9
1998	-11.8	12.5	-18.8	-0.2
2001	25.5	-29.4	-22.8	65.7
2004	11.1	-1.8	16.6	21.4
2007	22.7	30.4	1.8	-10.7

Percent of families with other nonfinancial assets
By region

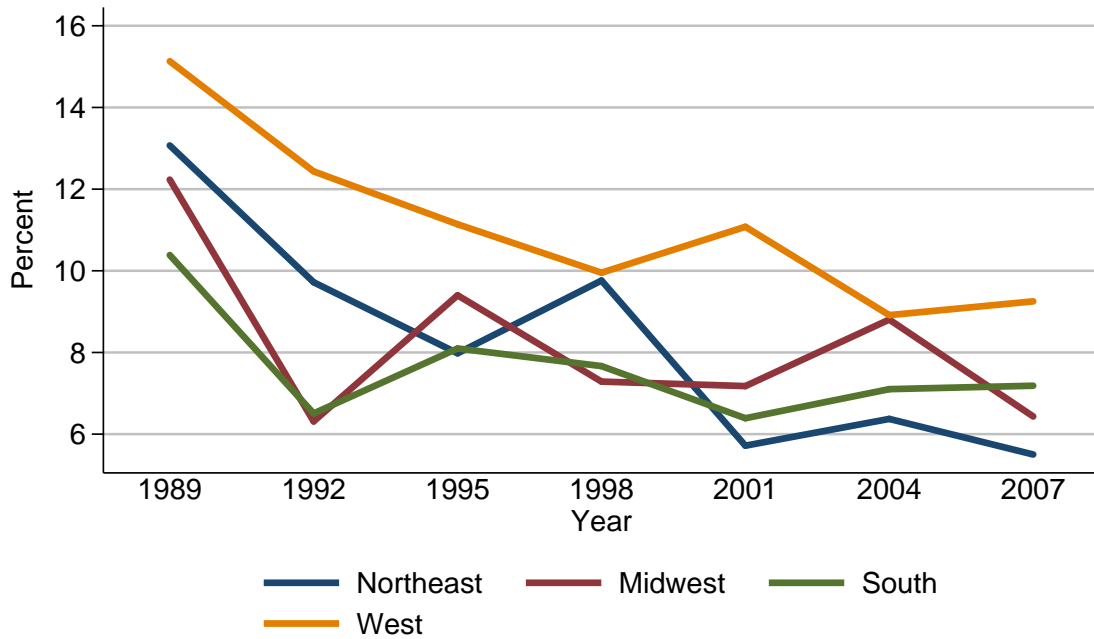

Percent of families with other nonfinancial assets

Year	Region			
	Northeast	Midwest	South	West
<i>Level (percent)</i>				
1989	13.1	12.2	10.4	15.1
1992	9.7	6.3	6.5	12.4
1995	8.0	9.4	8.1	11.1
1998	9.8	7.3	7.7	10.0
2001	5.7	7.2	6.4	11.1
2004	6.4	8.8	7.1	8.9
2007	5.5	6.4	7.2	9.3
<i>Three-year change (percentage points)</i>				
1992	-3.4	-5.9	-3.9	-2.7
1995	-1.7	3.1	1.6	-1.3
1998	1.8	-2.1	-0.4	-1.1
2001	-4.1	-0.1	-1.3	1.1
2004	0.7	1.6	0.7	-2.2
2007	-0.9	-2.4	0.1	0.4

Median value of other nonfinancial assets for families with holdings
By region

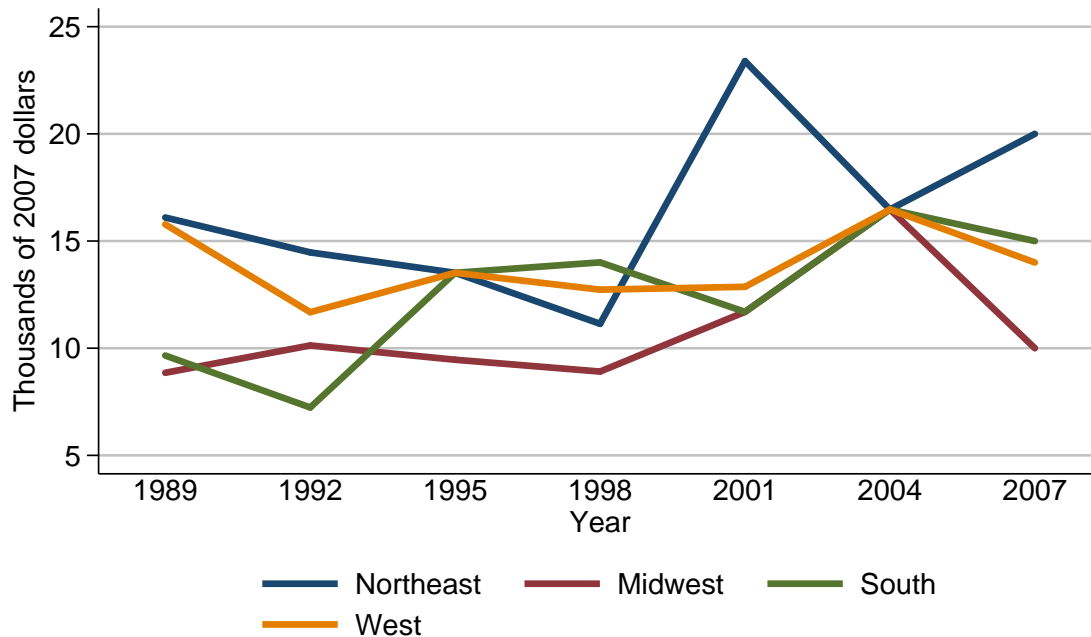

Median value of other nonfinancial assets for families with holdings

Year	Region			
	Northeast	Midwest	South	West
<i>Level (thousands of 2007 dollars)</i>				
1989	16.1	8.9	9.7	15.8
1992	14.5	10.1	7.2	11.7
1995	13.5	9.5	13.5	13.5
1998	11.1	8.9	14.0	12.7
2001	23.4	11.7	11.7	12.9
2004	16.5	16.5	16.5	16.5
2007	20.0	10.0	15.0	14.0
<i>Three-year change (percent)</i>				
1992	-9.9	13.5	-25.8	-25.9
1995	-6.9	-5.9	87.5	15.4
1998	-17.8	-6.3	3.7	-5.9
2001	110.8	31.5	-16.4	1.6
2004	-29.5	41.0	41.0	27.9
2007	21.2	-39.4	-9.1	-15.2

Mean value of other nonfinancial assets for families with holdings
By region

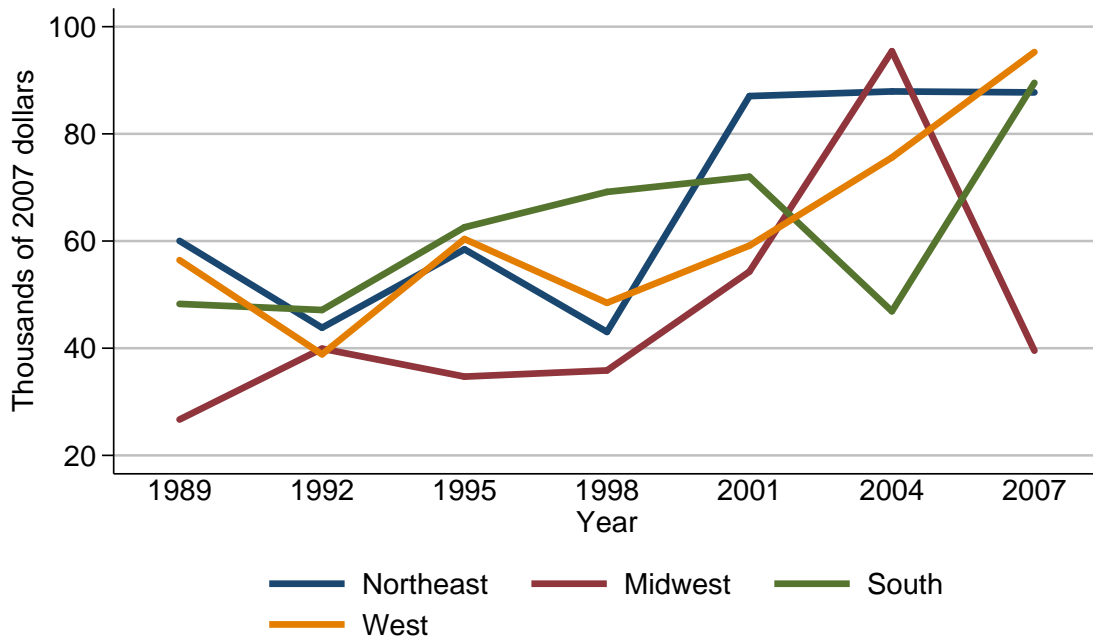

Mean value of other nonfinancial assets for families with holdings

Year	Region			
	Northeast	Midwest	South	West
<i>Level (thousands of 2007 dollars)</i>				
1989	60.0	26.7	48.3	56.4
1992	43.8	39.9	47.1	38.9
1995	58.5	34.7	62.6	60.4
1998	43.0	35.9	69.2	48.5
2001	87.1	54.3	72.0	59.1
2004	87.9	95.4	46.9	75.6
2007	87.7	39.6	89.5	95.3
<i>Three-year change (percent)</i>				
1992	-27.0	49.4	-2.5	-31.0
1995	33.6	-13.0	32.9	55.3
1998	-26.5	3.5	10.5	-19.7
2001	102.6	51.3	4.0	21.9
2004	0.9	75.7	-34.9	27.9
2007	-0.2	-58.5	90.8	26.1

Percent of families with other nonfinancial assets
By urbanicity

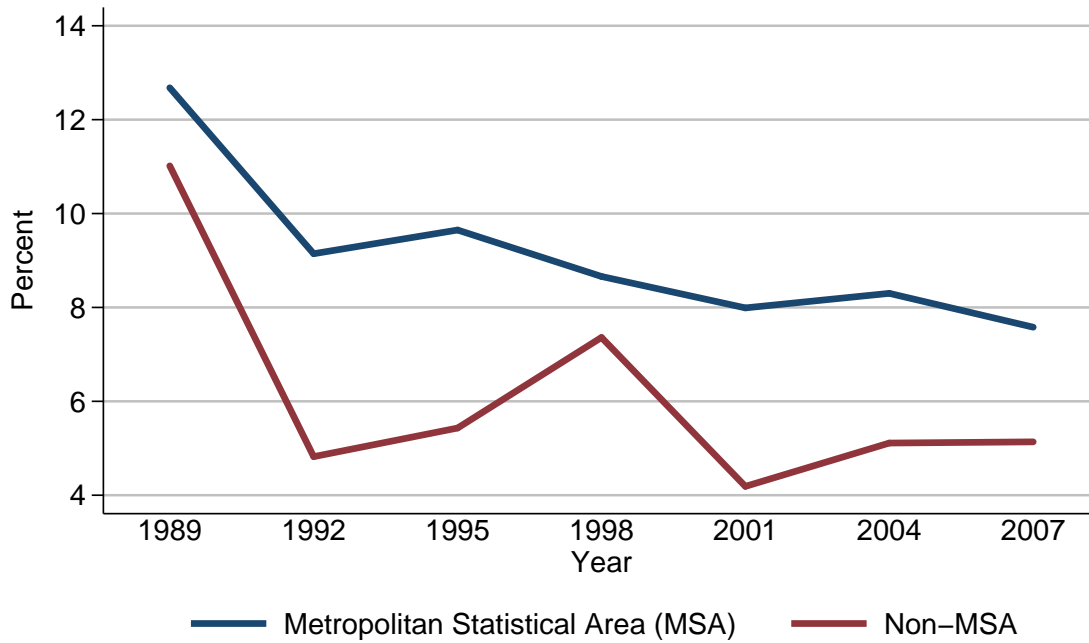

Percent of families with other nonfinancial assets

Year	Urbanicity	
	Metropolitan Statistical Area (MSA)	Non-MSA
<i>Level (percent)</i>		
1989	12.7	11.0
1992	9.1	4.8
1995	9.6	5.4
1998	8.7	7.4
2001	8.0	4.2
2004	8.3	5.1
2007	7.6	5.1
<i>Three-year change (percentage points)</i>		
1992	-3.6	-6.2
1995	0.5	0.6
1998	-0.9	2.0
2001	-0.7	-3.2
2004	0.3	0.9
2007	-0.7	0.0

Median value of other nonfinancial assets for families with holdings
By urbanicity

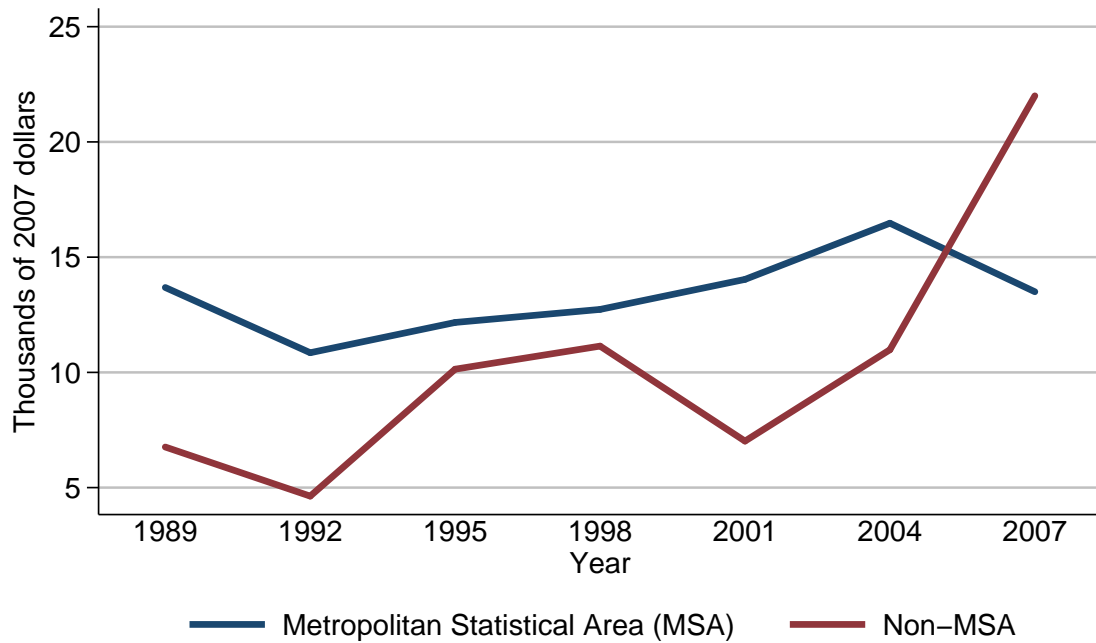

Median value of other nonfinancial assets for families with holdings

Year	Urbanicity	
	Metropolitan Statistical Area (MSA)	Non-MSA
<i>Level (thousands of 2007 dollars)</i>		
1989	13.7	6.8
1992	10.9	4.6
1995	12.2	10.1
1998	12.7	11.1
2001	14.0	7.0
2004	16.5	11.0
2007	13.5	22.0
<i>Three-year change (percent)</i>		
1992	-20.4	-32.4
1995	11.9	119.6
1998	4.1	9.9
2001	10.2	-36.9
2004	17.9	57.1
2007	-18.2	100.0

Mean value of other nonfinancial assets for families with holdings
By urbanicity

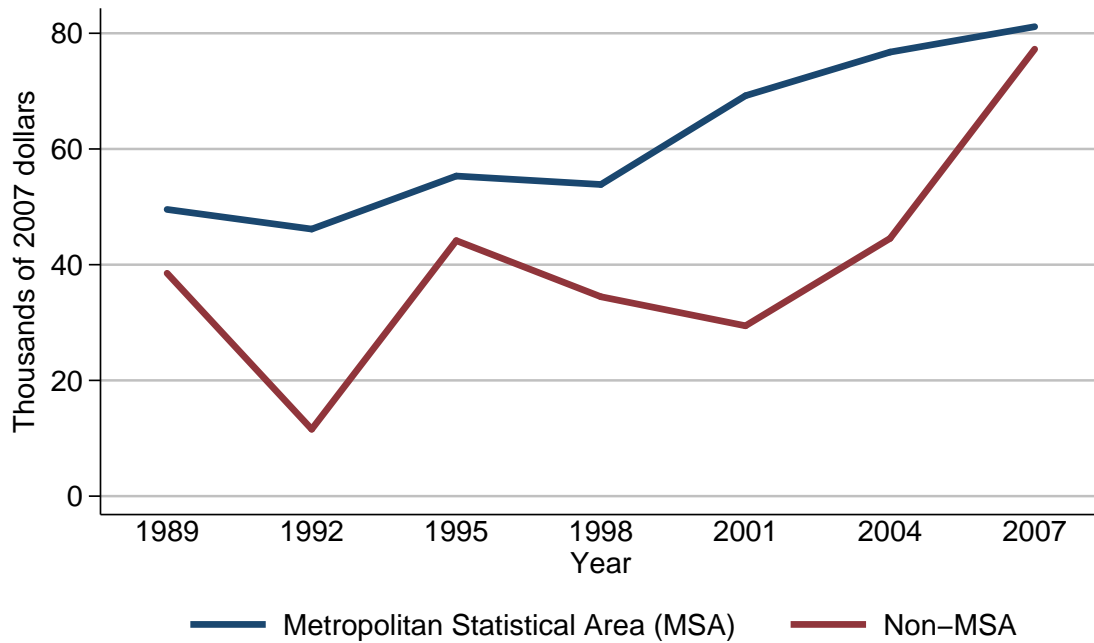

Mean value of other nonfinancial assets for families with holdings

Year	Urbanicity	
	Metropolitan Statistical Area (MSA)	Non-MSA
<i>Level (thousands of 2007 dollars)</i>		
1989	49.5	38.5
1992	46.2	11.6
1995	55.3	44.2
1998	53.9	34.5
2001	69.2	29.4
2004	76.7	44.5
2007	81.1	77.3
<i>Three-year change (percent)</i>		
1992	-6.7	-69.9
1995	19.7	281.0
1998	-2.5	-21.9
2001	28.4	-14.8
2004	10.8	51.4
2007	5.7	73.7

Percent of families with other nonfinancial assets
By housing status

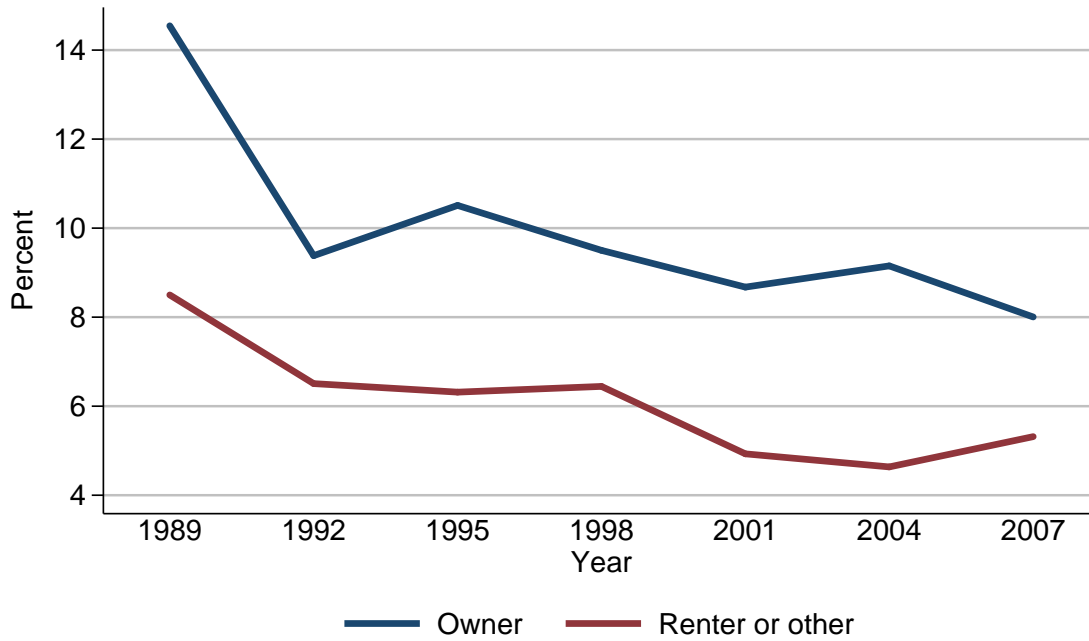

Percent of families with other nonfinancial assets

Year	Housing status	
	Owner	Renter or other
<i>Level (percent)</i>		
1989	14.5	8.5
1992	9.4	6.5
1995	10.5	6.3
1998	9.5	6.4
2001	8.7	4.9
2004	9.2	4.6
2007	8.0	5.3
<i>Three-year change (percentage points)</i>		
1992	-5.1	-2.0
1995	1.1	-0.2
1998	-1.0	0.1
2001	-0.8	-1.5
2004	0.5	-0.3
2007	-1.2	0.7

Median value of other nonfinancial assets for families with holdings
By housing status

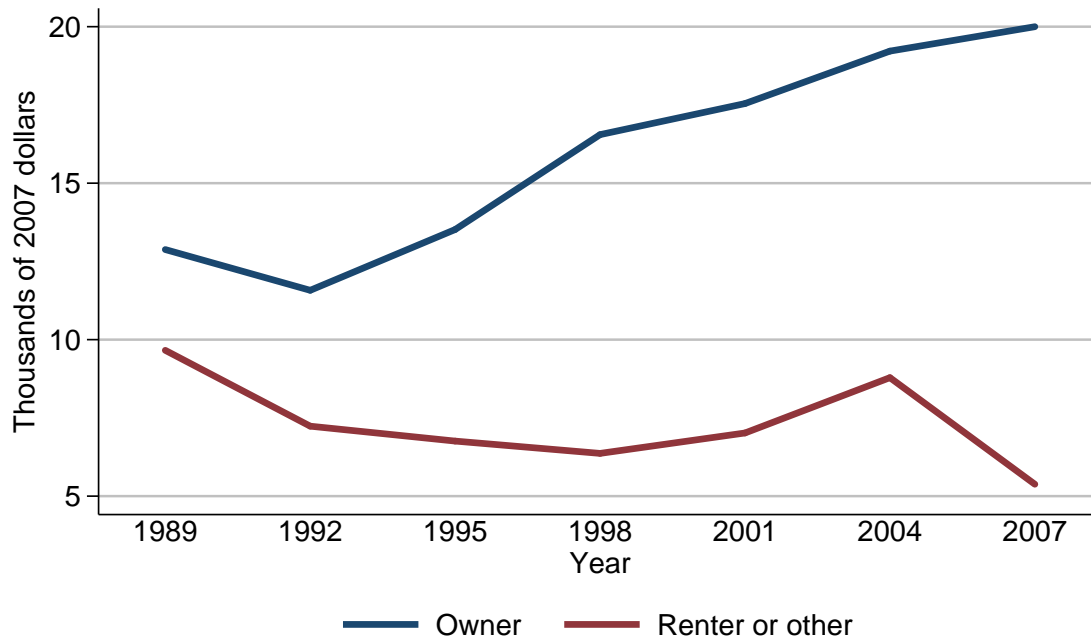

Median value of other nonfinancial assets for families with holdings

Year	Housing status	
	Owner	Renter or other
<i>Level (thousands of 2007 dollars)</i>		
1989	12.9	9.7
1992	11.6	7.2
1995	13.5	6.8
1998	16.6	6.4
2001	17.5	7.0
2004	19.2	8.8
2007	20.0	5.4
<i>Three-year change (percent)</i>		
1992	-10.1	-25.8
1995	16.4	-5.6
1998	23.0	-5.9
2001	5.4	9.4
2004	9.7	25.7
2007	4.2	-38.6

Mean value of other nonfinancial assets for families with holdings
By housing status

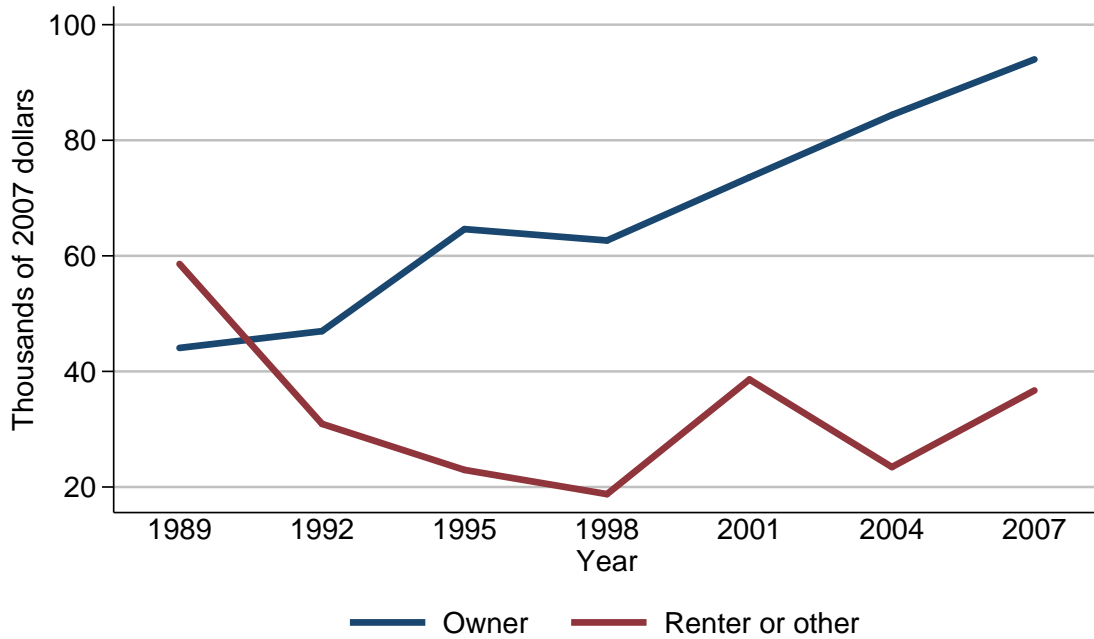

Mean value of other nonfinancial assets for families with holdings

Year	Housing status	
	Owner	Renter or other
<i>Level (thousands of 2007 dollars)</i>		
1989	44.1	58.6
1992	47.0	30.9
1995	64.6	23.0
1998	62.7	18.8
2001	73.6	38.6
2004	84.4	23.5
2007	94.0	36.7
<i>Three-year change (percent)</i>		
1992	6.6	-47.3
1995	37.4	-25.6
1998	-2.9	-18.3
2001	17.4	105.3
2004	14.7	-39.1
2007	11.4	56.2

Percent of families with other nonfinancial assets
By percentile of net worth

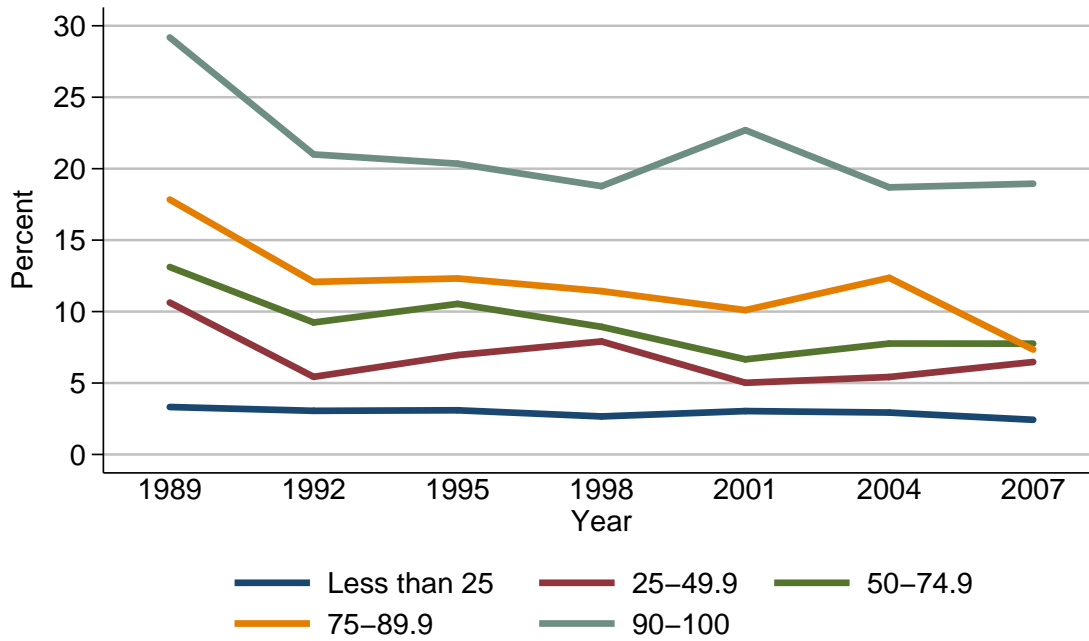

Percent of families with other nonfinancial assets

Year	Percentile of net worth				
	Less than 25	25-49.9	50-74.9	75-89.9	90-100
<i>Level (percent)</i>					
1989	3.3	10.6	13.1	17.8	29.2
1992	3.1	5.4	9.2	12.1	21.0
1995	3.1	7.0	10.5	12.3	20.4
1998	2.7	7.9	8.9	11.4	18.8
2001	3.0	5.0	6.7	10.1	22.7
2004	2.9	5.4	7.8	12.4	18.7
2007	2.4	6.5	7.8	7.3	19.0
<i>Three-year change (percentage points)</i>					
1992	-0.2	-5.2	-3.9	-5.7	-8.2
1995	0.0	1.6	1.3	0.2	-0.6
1998	-0.4	0.9	-1.6	-0.9	-1.6
2001	0.3	-2.9	-2.2	-1.3	3.9
2004	-0.1	0.4	1.1	2.3	-4.0
2007	-0.5	1.1	0.0	-5.1	0.3

Median value of other nonfinancial assets for families with holdings
By percentile of net worth

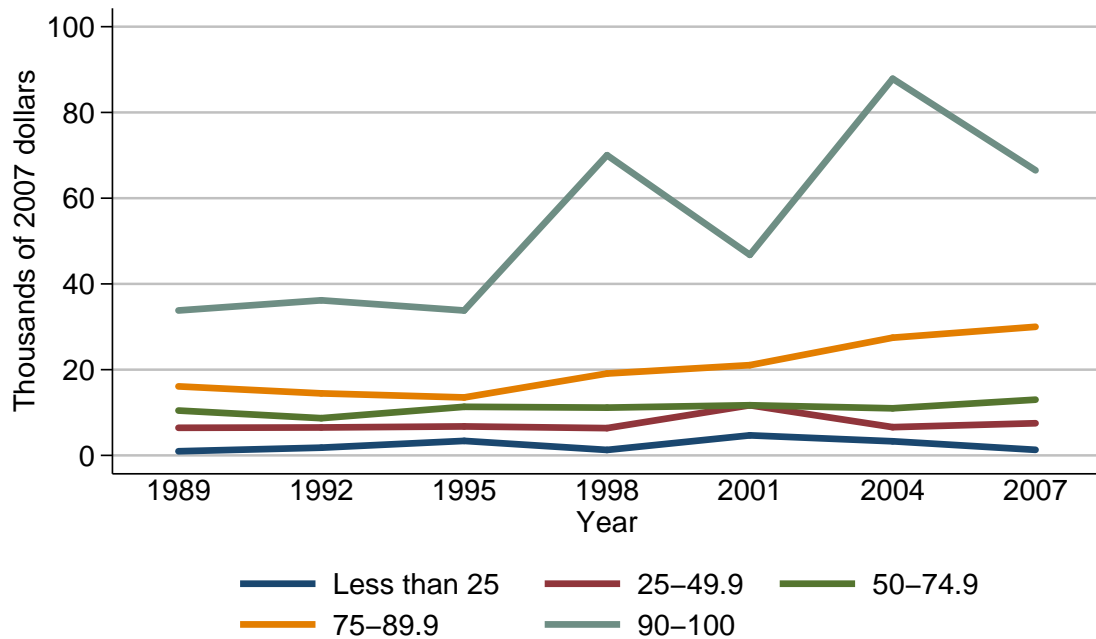

Median value of other nonfinancial assets for families with holdings

Year	Percentile of net worth				
	Less than 25	25-49.9	50-74.9	75-89.9	90-100
<i>Level (thousands of 2007 dollars)</i>					
1989	1.0	6.4	10.5	16.1	33.8
1992	1.8	6.5	8.7	14.5	36.2
1995	3.4	6.8	11.3	13.5	33.8
1998	1.3	6.4	11.1	19.1	70.0
2001	4.7	11.7	11.7	21.1	46.8
2004	3.3	6.6	11.0	27.5	87.9
2007	1.3	7.5	13.0	30.0	66.5
<i>Three-year change (percent)</i>					
1992	80.0	1.6	-17.1	-9.9	7.1
1995	88.9	4.6	29.9	-6.9	-6.6
1998	-61.8	-5.9	-1.8	41.5	107.1
2001	261.5	82.8	5.4	10.5	-33.1
2004	-29.8	-43.6	-6.0	30.3	87.8
2007	-60.6	13.6	18.2	9.1	-24.3

Mean value of other nonfinancial assets for families with holdings
By percentile of net worth

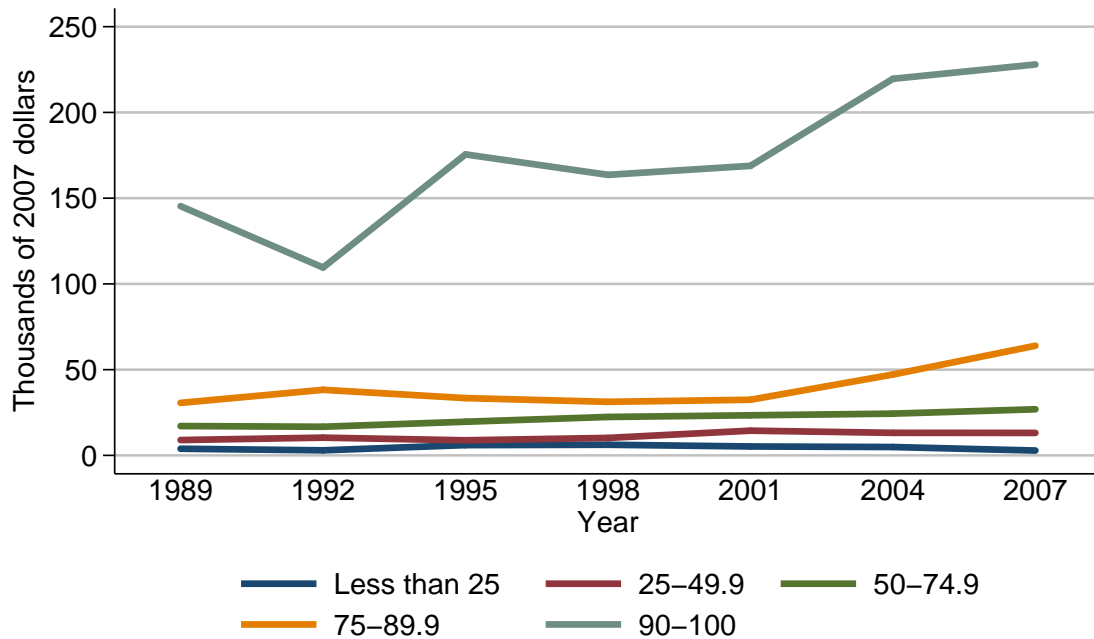

Mean value of other nonfinancial assets for families with holdings

Year	Percentile of net worth				
	Less than 25	25-49.9	50-74.9	75-89.9	90-100
<i>Level (thousands of 2007 dollars)</i>					
1989	3.9	9.0	17.1	30.6	145.4
1992	3.0	10.3	16.7	38.3	109.5
1995	6.0	8.8	19.6	33.4	175.5
1998	6.2	10.2	22.4	31.2	163.6
2001	5.2	14.4	23.4	32.5	168.9
2004	4.9	13.2	24.3	47.2	219.6
2007	2.8	13.1	26.9	63.9	228.0
<i>Three-year change (percent)</i>					
1992	-23.1	14.4	-2.3	25.2	-24.7
1995	100.0	-14.6	17.4	-12.8	60.3
1998	3.3	15.9	14.3	-6.6	-6.8
2001	-16.1	41.2	4.5	4.2	3.2
2004	-5.8	-8.3	3.8	45.2	30.0
2007	-42.9	-0.8	10.7	35.4	3.8

Percent of families with unrealized capital gains
For all families

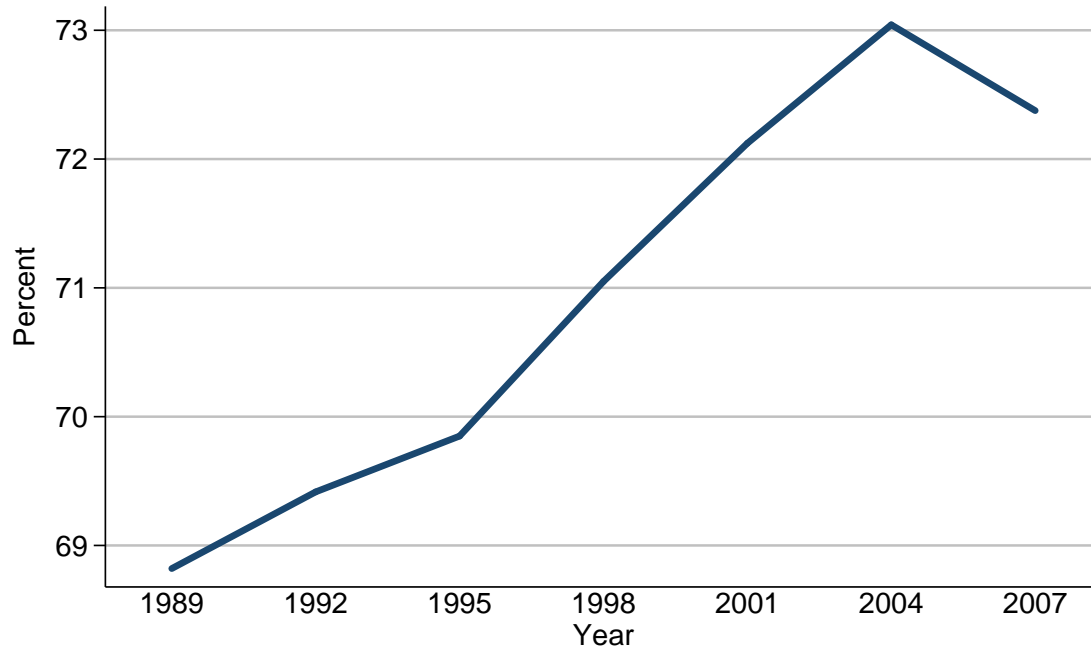

Percent of families with unrealized capital gains

Year	All families
<i>Level (percent)</i>	
1989	68.8
1992	69.4
1995	69.8
1998	71.0
2001	72.1
2004	73.0
2007	72.4
<i>Three-year change (percentage points)</i>	
1992	0.6
1995	0.4
1998	1.2
2001	1.1
2004	0.9
2007	-0.6

Median value of unrealized capital gains for families with holdings
For all families

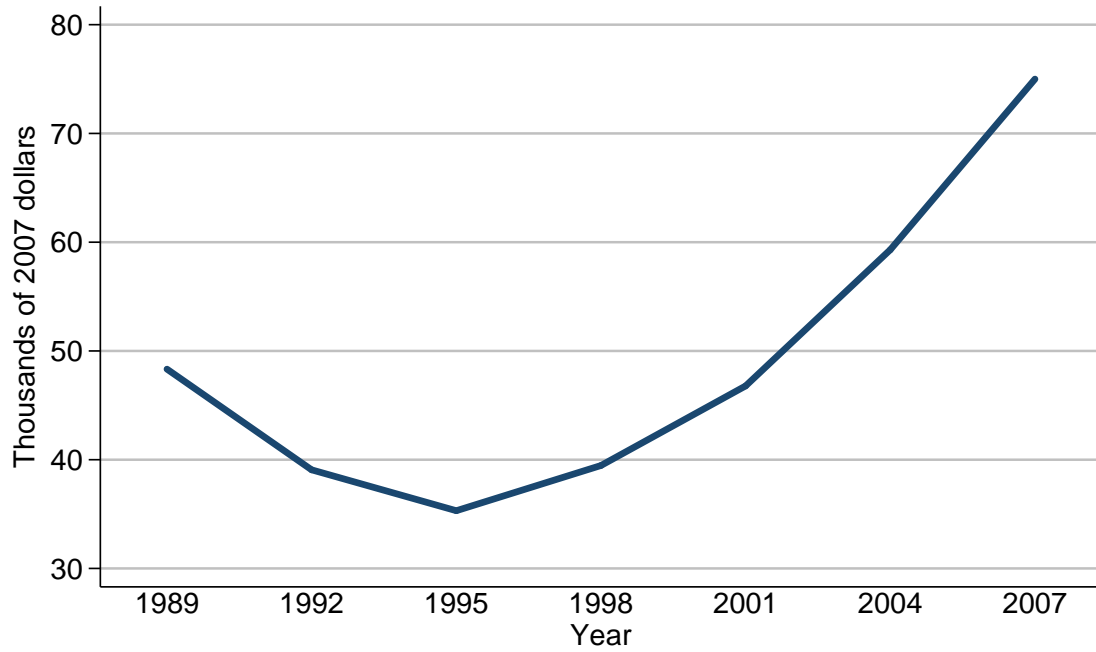

Median value of unrealized capital gains for families with holdings

Year	All families
<i>Level (thousands of 2007 dollars)</i>	
1989	48.3
1992	39.1
1995	35.3
1998	39.5
2001	46.8
2004	59.3
2007	75.0
<i>Three-year change (percent)</i>	
1992	-19.0
1995	-9.7
1998	11.9
2001	18.5
2004	26.7
2007	26.5

Mean value of unrealized capital gains for families with holdings
For all families

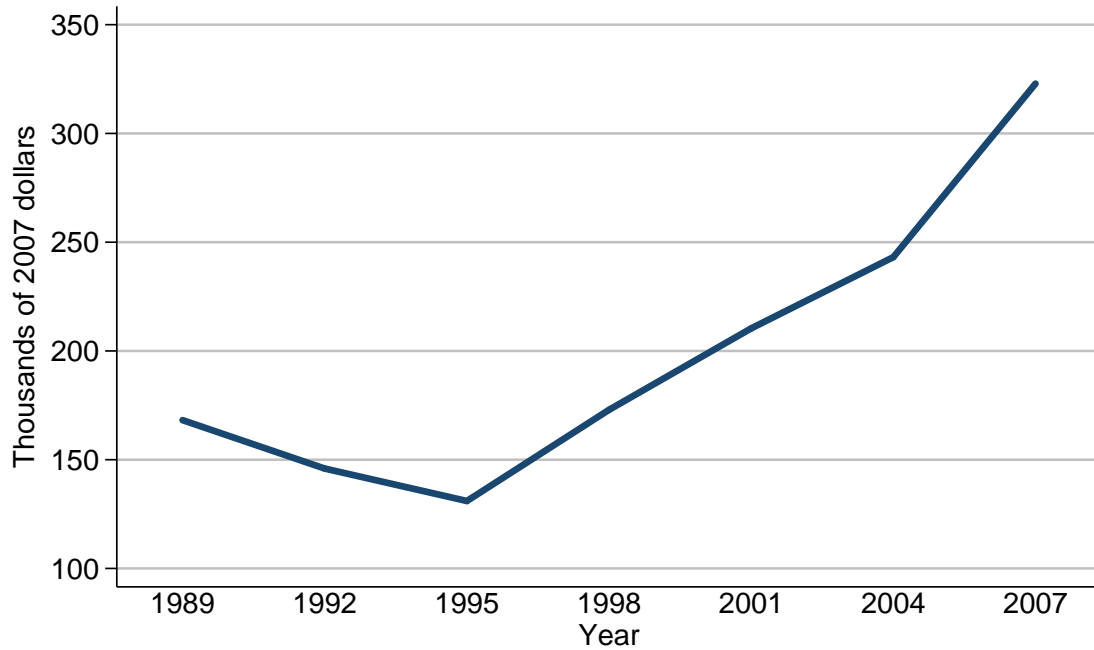

Mean value of unrealized capital gains for families with holdings

Year	All families
<i>Level (thousands of 2007 dollars)</i>	
1989	168.2
1992	145.9
1995	131.0
1998	172.9
2001	210.4
2004	243.1
2007	322.9
<i>Three-year change (percent)</i>	
1992	-13.3
1995	-10.2
1998	32.0
2001	21.7
2004	15.5
2007	32.8

Percent of families with unrealized capital gains
By percentile of income

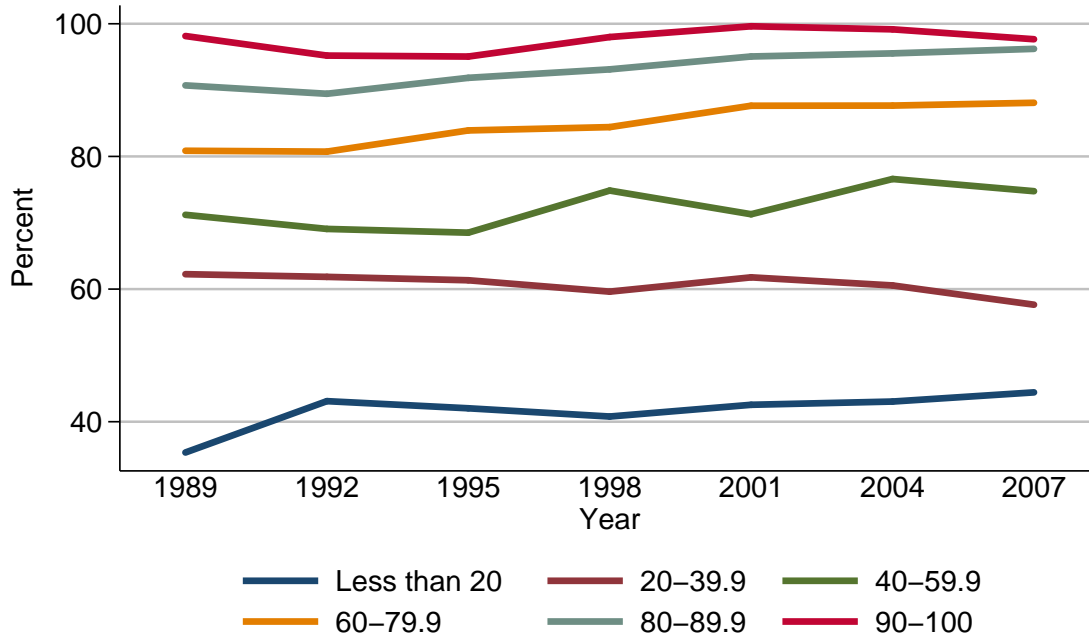

Percent of families with unrealized capital gains

Year	Percentile of income					
	Less than 20	20-39.9	40-59.9	60-79.9	80-89.9	90-100
<i>Level (percent)</i>						
1989	35.4	62.2	71.2	80.9	90.7	98.2
1992	43.1	61.8	69.1	80.7	89.4	95.2
1995	42.0	61.3	68.5	83.9	91.9	95.1
1998	40.8	59.6	74.9	84.4	93.1	98.0
2001	42.6	61.8	71.3	87.6	95.1	99.6
2004	43.0	60.5	76.6	87.7	95.5	99.2
2007	44.4	57.6	74.8	88.1	96.2	97.7
<i>Three-year change (percentage points)</i>						
1992	7.7	-0.4	-2.1	-0.2	-1.3	-3.0
1995	-1.1	-0.5	-0.6	3.2	2.5	-0.1
1998	-1.2	-1.7	6.4	0.5	1.2	2.9
2001	1.8	2.2	-3.6	3.2	2.0	1.6
2004	0.4	-1.3	5.3	0.1	0.4	-0.4
2007	1.4	-2.9	-1.8	0.4	0.7	-1.5

Median value of unrealized capital gains for families with holdings
By percentile of income

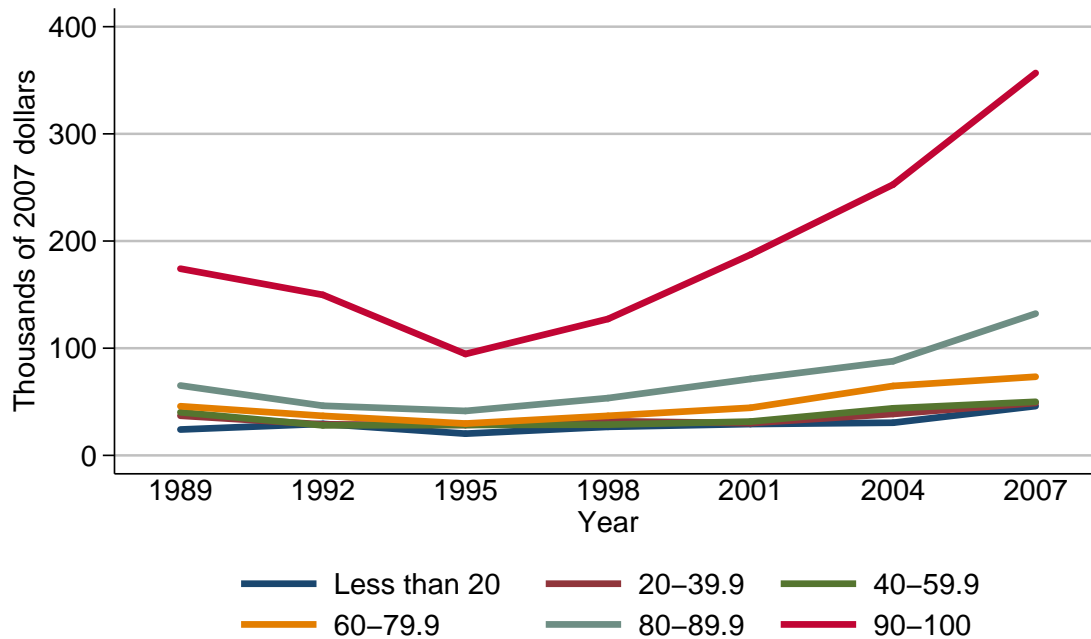

Median value of unrealized capital gains for families with holdings

Year	Percentile of income					
	Less than 20	20-39.9	40-59.9	60-79.9	80-89.9	90-100
<i>Level (thousands of 2007 dollars)</i>						
1989	24.1	37.0	40.2	45.9	65.2	174.2
1992	29.4	28.9	28.0	36.9	46.3	149.8
1995	20.3	28.4	28.4	29.7	41.5	94.6
1998	26.6	31.9	28.7	36.9	53.5	127.3
2001	29.2	30.1	31.6	44.4	71.3	187.3
2004	30.5	38.7	43.9	64.8	87.9	252.7
2007	46.0	48.9	50.0	73.4	132.3	356.8
<i>Three-year change (percent)</i>						
1992	22.0	-21.9	-30.3	-19.6	-29.0	-14.0
1995	-31.0	-1.7	1.4	-19.5	-10.4	-36.8
1998	31.0	12.3	1.1	24.2	28.9	34.6
2001	9.8	-5.6	10.1	20.3	33.3	47.1
2004	4.5	28.6	38.9	45.9	23.3	34.9
2007	50.8	26.4	13.9	13.3	50.5	41.2

Mean value of unrealized capital gains for families with holdings
By percentile of income

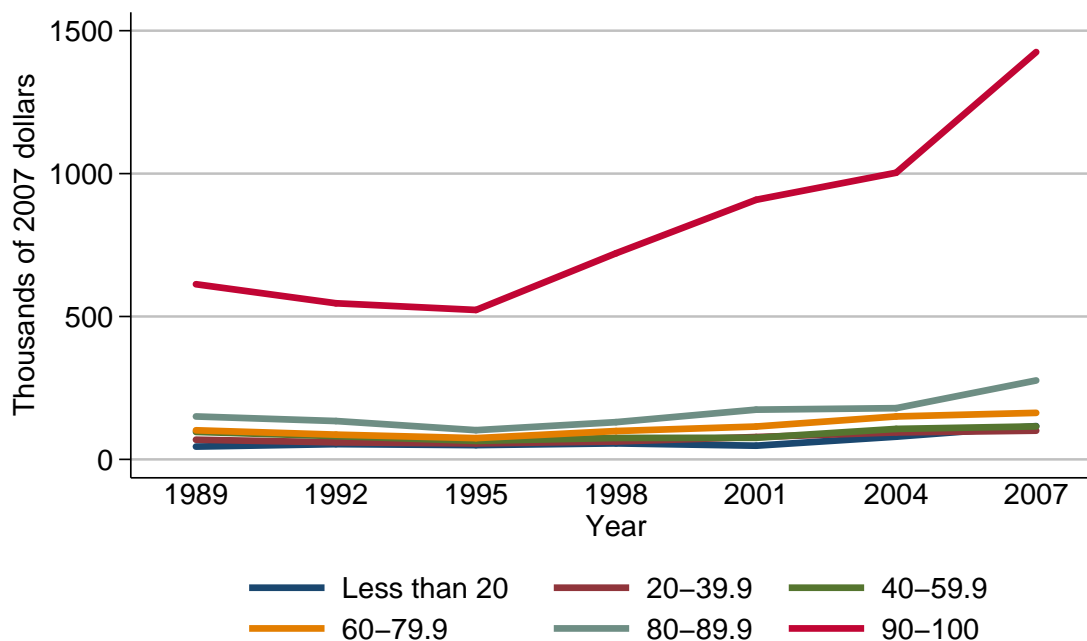

Mean value of unrealized capital gains for families with holdings

Year	Percentile of income					
	Less than 20	20-39.9	40-59.9	60-79.9	80-89.9	90-100
<i>Level (thousands of 2007 dollars)</i>						
1989	44.8	68.9	96.3	101.9	150.3	612.9
1992	53.4	59.7	81.5	86.7	134.2	546.3
1995	50.0	55.9	64.7	74.5	102.3	522.8
1998	56.1	62.6	75.1	99.3	130.3	721.3
2001	47.9	78.3	75.6	115.0	174.0	908.3
2004	79.4	94.4	106.7	150.3	179.2	1003.0
2007	116.5	100.5	115.5	162.9	276.2	1425.3
<i>Three-year change (percent)</i>						
1992	19.2	-13.4	-15.4	-14.9	-10.7	-10.9
1995	-6.4	-6.4	-20.6	-14.1	-23.8	-4.3
1998	12.2	12.0	16.1	33.3	27.4	38.0
2001	-14.6	25.1	0.7	15.8	33.5	25.9
2004	65.8	20.6	41.1	30.7	3.0	10.4
2007	46.7	6.5	8.2	8.4	54.1	42.1

Percent of families with unrealized capital gains
By age of head

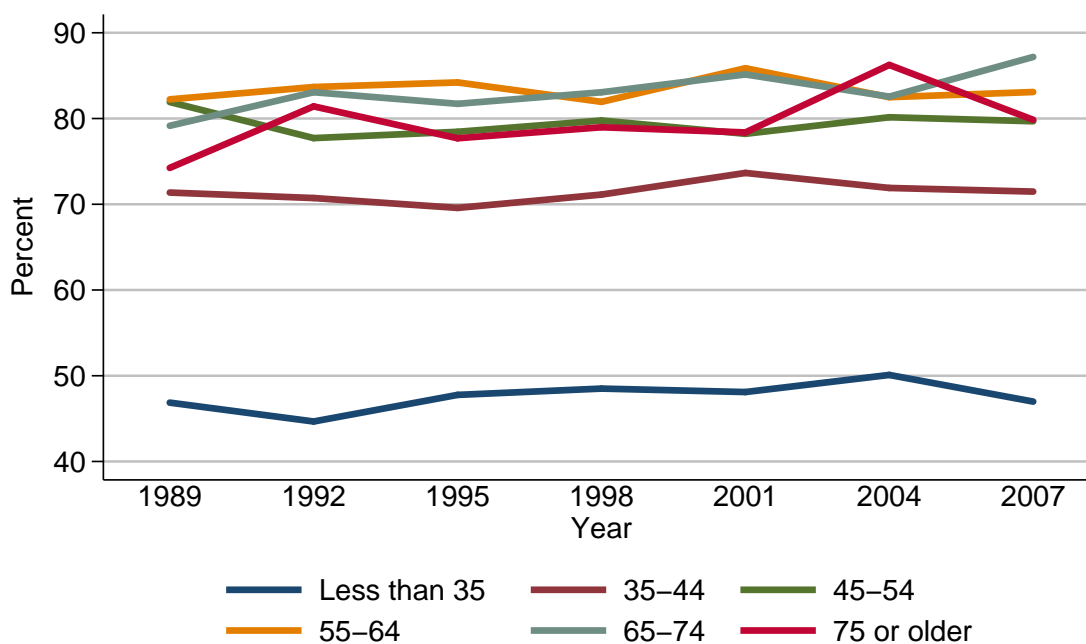

Percent of families with unrealized capital gains

Year	Age of head					
	Less than 35	35-44	45-54	55-64	65-74	75 or older
<i>Level (percent)</i>						
1989	46.9	71.4	81.9	82.2	79.2	74.2
1992	44.7	70.7	77.7	83.7	83.1	81.4
1995	47.8	69.6	78.5	84.2	81.7	77.7
1998	48.5	71.1	79.8	81.9	83.1	79.0
2001	48.1	73.7	78.2	85.9	85.1	78.4
2004	50.1	71.9	80.1	82.5	82.6	86.3
2007	47.0	71.5	79.7	83.1	87.2	79.8
<i>Three-year change (percentage points)</i>						
1992	-2.2	-0.7	-4.2	1.5	3.9	7.2
1995	3.1	-1.1	0.8	0.5	-1.4	-3.7
1998	0.7	1.5	1.3	-2.3	1.4	1.3
2001	-0.4	2.6	-1.6	4.0	2.0	-0.6
2004	2.0	-1.8	1.9	-3.4	-2.5	7.9
2007	-3.1	-0.4	-0.4	0.6	4.6	-6.5

Median value of unrealized capital gains for families with holdings
By age of head

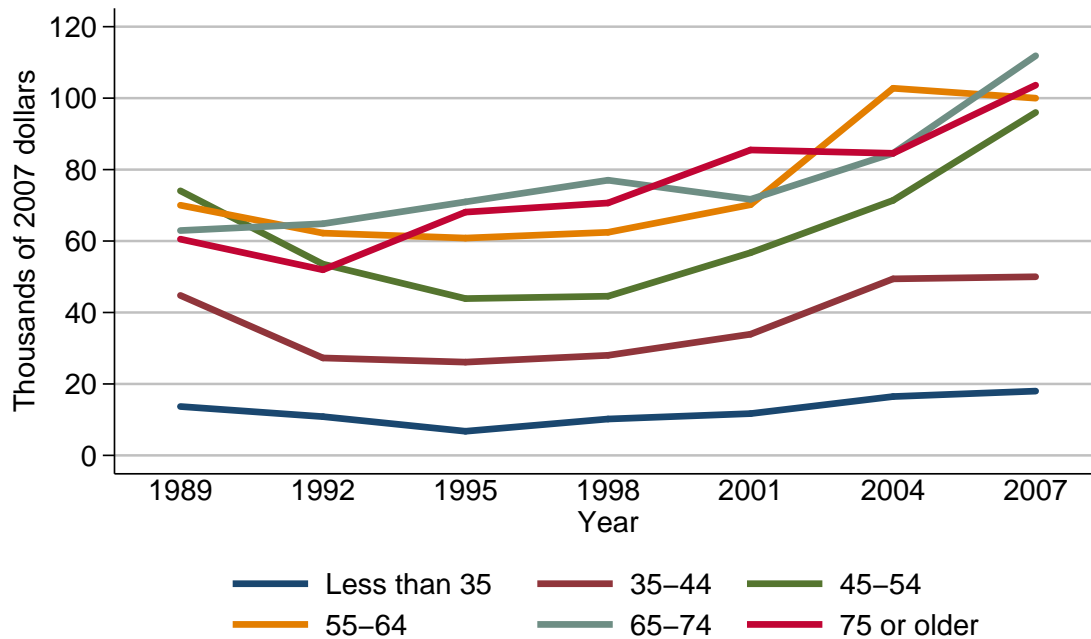

Median value of unrealized capital gains for families with holdings

Year	Age of head					
	Less than 35	35-44	45-54	55-64	65-74	75 or older
<i>Level (thousands of 2007 dollars)</i>						
1989	13.7	44.8	74.1	70.0	62.9	60.5
1992	10.9	27.3	53.5	62.2	64.8	52.0
1995	6.8	26.1	43.9	60.8	71.0	68.1
1998	10.2	28.0	44.6	62.4	77.0	70.7
2001	11.7	33.9	56.7	70.2	71.7	85.5
2004	16.5	49.4	71.4	102.8	84.6	84.6
2007	18.0	50.0	96.0	100.0	111.9	103.6
<i>Three-year change (percent)</i>						
1992	-20.4	-39.1	-27.8	-11.1	3.0	-14.0
1995	-37.6	-4.4	-17.9	-2.3	9.6	31.0
1998	50.0	7.3	1.6	2.6	8.5	3.8
2001	14.7	21.1	27.1	12.5	-6.9	20.9
2004	41.0	45.7	25.9	46.4	18.0	-1.1
2007	9.1	1.2	34.5	-2.7	32.3	22.5

Mean value of unrealized capital gains for families with holdings
By age of head

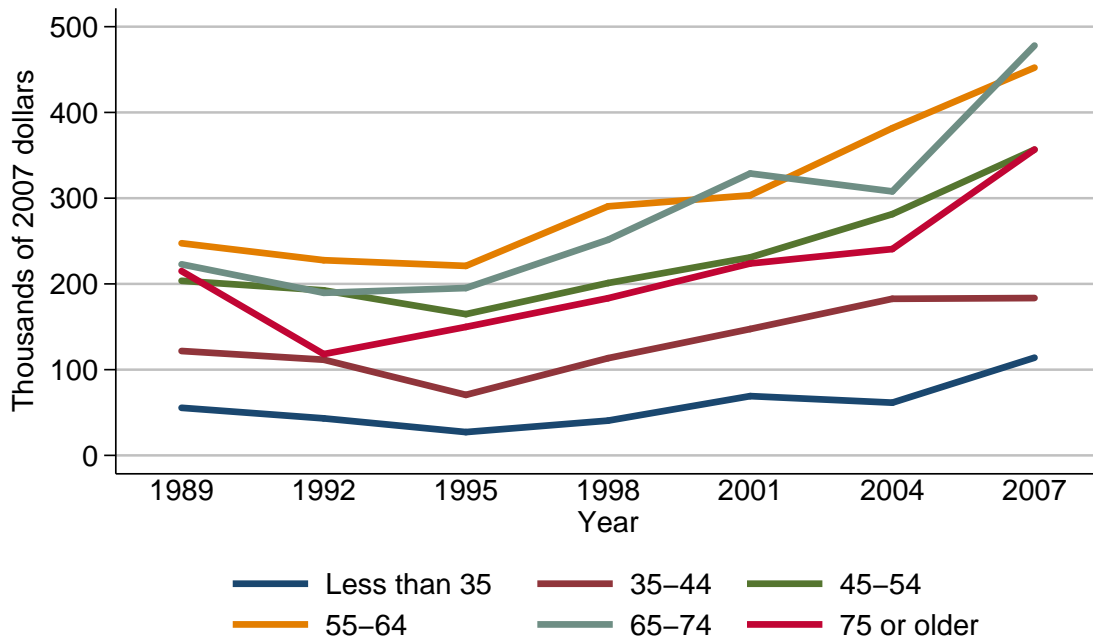

Mean value of unrealized capital gains for families with holdings

Year	Age of head					
	Less than 35	35-44	45-54	55-64	65-74	75 or older
<i>Level (thousands of 2007 dollars)</i>						
1989	55.5	121.8	203.6	247.4	222.9	215.0
1992	43.2	111.6	192.5	227.7	189.6	118.2
1995	27.2	70.6	164.8	221.0	195.2	149.9
1998	40.5	113.4	201.0	290.5	251.5	183.3
2001	69.1	147.4	230.9	303.3	328.8	223.8
2004	61.5	182.6	281.4	381.7	307.9	240.7
2007	113.9	183.5	356.6	452.2	478.0	356.7
<i>Three-year change (percent)</i>						
1992	-22.2	-8.4	-5.5	-8.0	-14.9	-45.0
1995	-37.0	-36.7	-14.4	-2.9	3.0	26.8
1998	48.9	60.6	22.0	31.4	28.8	22.3
2001	70.6	30.0	14.9	4.4	30.7	22.1
2004	-11.0	23.9	21.9	25.8	-6.4	7.6
2007	85.2	0.5	26.7	18.5	55.2	48.2

Percent of families with unrealized capital gains
By family structure

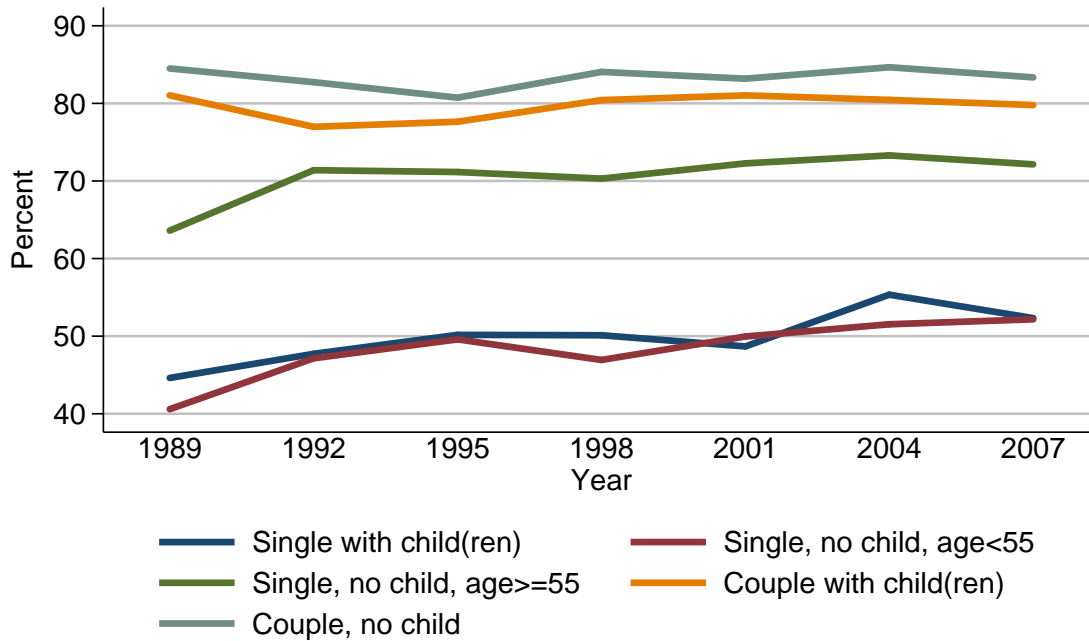

Percent of families with unrealized capital gains

Year	Family structure				
	Single with child(ren)	Single, no child, age<55	Single, no child, age≥55	Couple with child(ren)	Couple, no child
<i>Level (percent)</i>					
1989	44.6	40.6	63.6	81.0	84.5
1992	47.7	47.1	71.4	77.0	82.7
1995	50.2	49.6	71.2	77.6	80.7
1998	50.1	46.9	70.3	80.4	84.1
2001	48.7	50.0	72.3	81.0	83.2
2004	55.3	51.5	73.3	80.4	84.7
2007	52.3	52.2	72.1	79.8	83.4
<i>Three-year change (percentage points)</i>					
1992	3.1	6.5	7.8	-4.0	-1.8
1995	2.5	2.5	-0.2	0.6	-2.0
1998	-0.1	-2.7	-0.9	2.8	3.4
2001	-1.4	3.1	2.0	0.6	-0.9
2004	6.6	1.5	1.0	-0.6	1.5
2007	-3.0	0.7	-1.2	-0.6	-1.3

Median value of unrealized capital gains for families with holdings
By family structure

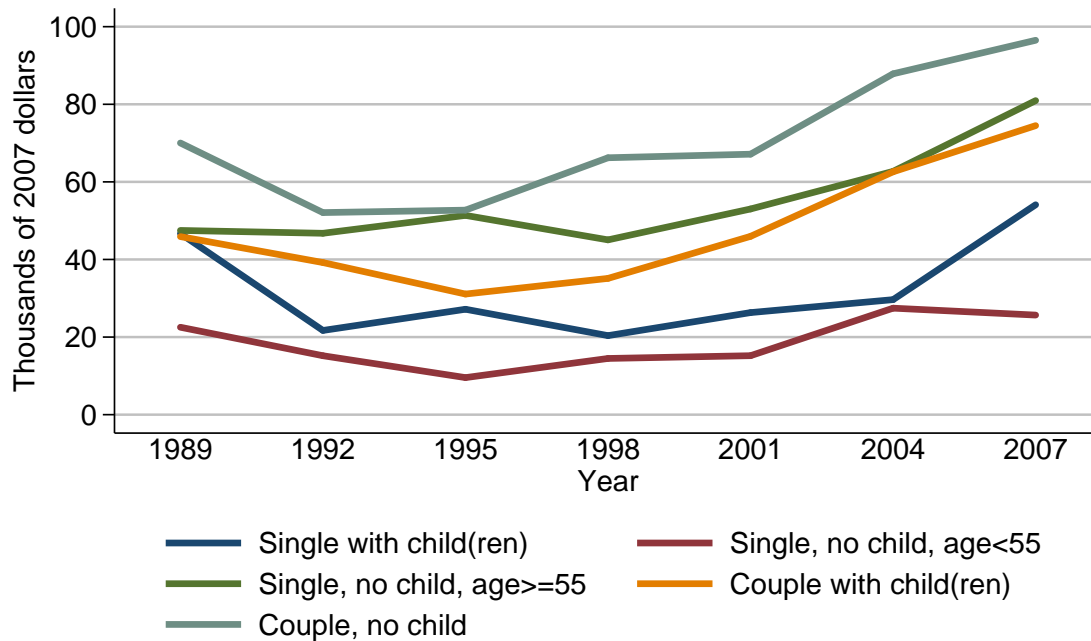

Median value of unrealized capital gains for families with holdings

Year	Family structure				
	Single with child(ren)	Single, no child, age < 55	Single, no child, age ≥ 55	Couple with child(ren)	Couple, no child
<i>Level (thousands of 2007 dollars)</i>					
1989	46.7	22.5	47.5	45.9	70.0
1992	21.7	15.2	46.8	39.2	52.1
1995	27.2	9.6	51.4	31.1	52.7
1998	20.4	14.5	45.1	35.1	66.2
2001	26.3	15.2	53.0	46.0	67.1
2004	29.7	27.5	62.7	62.6	87.9
2007	54.1	25.7	81.0	74.5	96.5
<i>Three-year change (percent)</i>					
1992	-53.5	-32.4	-1.5	-14.6	-25.6
1995	25.3	-36.8	9.8	-20.7	1.2
1998	-25.0	51.0	-12.3	12.9	25.6
2001	28.9	4.8	17.5	31.1	1.4
2004	12.9	80.9	18.3	36.1	31.0
2007	82.2	-6.5	29.2	19.0	9.8

Mean value of unrealized capital gains for families with holdings
By family structure

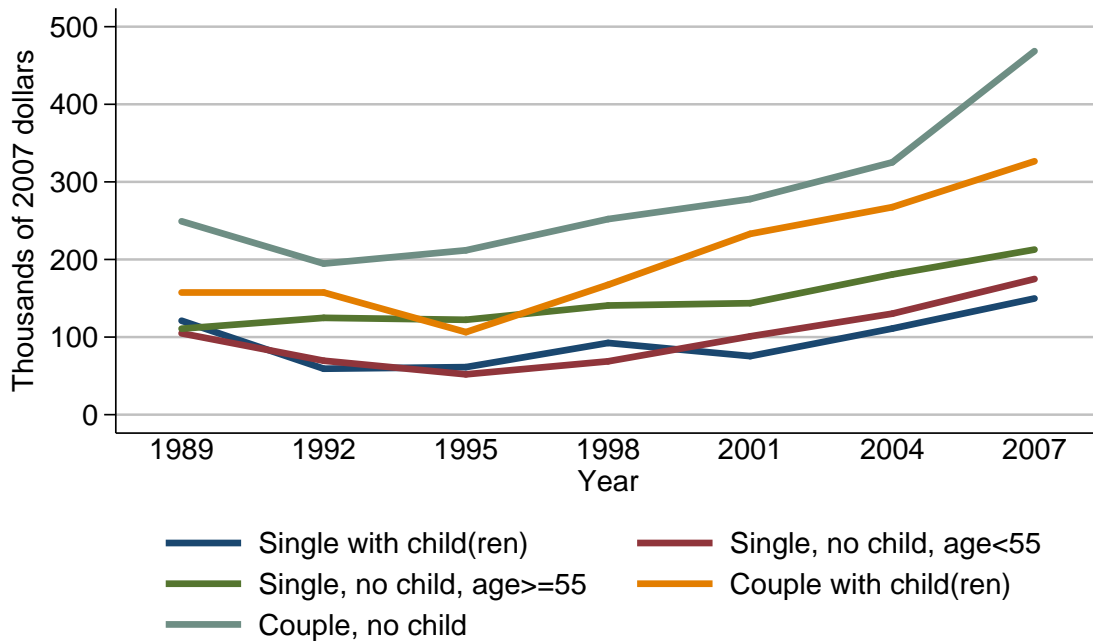

Mean value of unrealized capital gains for families with holdings

Year	Family structure				
	Single with child(ren)	Single, no child, age < 55	Single, no child, age ≥ 55	Couple with child(ren)	Couple, no child
<i>Level (thousands of 2007 dollars)</i>					
1989	121.1	104.9	110.8	157.5	249.2
1992	59.2	69.5	124.8	157.4	194.7
1995	61.3	52.0	122.3	106.4	211.8
1998	92.4	68.7	140.7	167.4	252.1
2001	75.5	101.0	143.7	233.0	277.9
2004	111.0	130.2	180.7	267.5	325.2
2007	149.7	174.9	212.8	326.6	468.5
<i>Three-year change (percent)</i>					
1992	-51.1	-33.7	12.6	-0.1	-21.9
1995	3.5	-25.2	-2.0	-32.4	8.8
1998	50.7	32.1	15.0	57.3	19.0
2001	-18.3	47.0	2.1	39.2	10.2
2004	47.0	28.9	25.7	14.8	17.0
2007	34.9	34.3	17.8	22.1	44.1

Percent of families with unrealized capital gains
By education of head

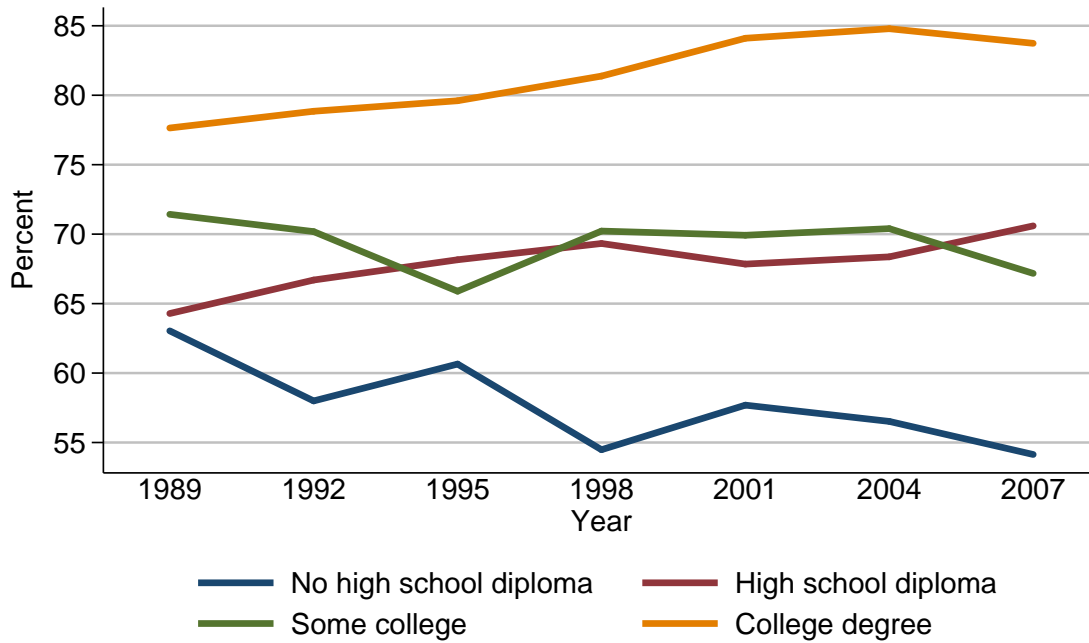

Percent of families with unrealized capital gains

Year	Education of head			
	No high school diploma	High school diploma	Some college	College degree
<i>Level (percent)</i>				
1989	63.0	64.3	71.4	77.6
1992	58.0	66.7	70.2	78.8
1995	60.6	68.2	65.9	79.6
1998	54.5	69.3	70.2	81.4
2001	57.7	67.8	69.9	84.1
2004	56.5	68.4	70.4	84.8
2007	54.1	70.6	67.2	83.7
<i>Three-year change (percentage points)</i>				
1992	-5.0	2.4	-1.2	1.2
1995	2.6	1.5	-4.3	0.8
1998	-6.1	1.1	4.3	1.8
2001	3.2	-1.5	-0.3	2.7
2004	-1.2	0.6	0.5	0.7
2007	-2.4	2.2	-3.2	-1.1

Median value of unrealized capital gains for families with holdings
By education of head

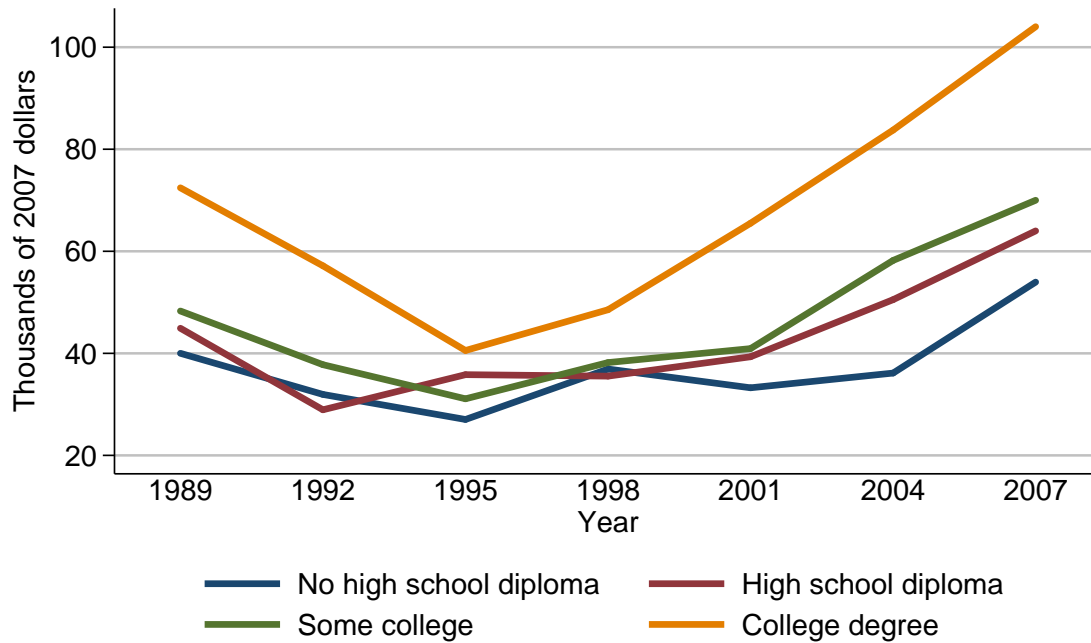

Median value of unrealized capital gains for families with holdings

Year	Education of head			
	No high school diploma	High school diploma	Some college	College degree
<i>Level (thousands of 2007 dollars)</i>				
1989	40.0	44.9	48.3	72.4
1992	32.0	28.9	37.8	57.2
1995	27.0	35.8	31.1	40.6
1998	36.9	35.5	38.2	48.5
2001	33.2	39.3	40.9	65.5
2004	36.1	50.5	58.2	83.8
2007	54.0	64.0	70.0	104.0
<i>Three-year change (percent)</i>				
1992	-20.0	-35.6	-21.7	-21.0
1995	-15.6	23.9	-17.7	-29.0
1998	36.7	-0.8	22.8	19.5
2001	-10.0	10.7	7.1	35.1
2004	8.7	28.5	42.3	27.9
2007	49.6	26.7	20.3	24.1

Mean value of unrealized capital gains for families with holdings
By education of head

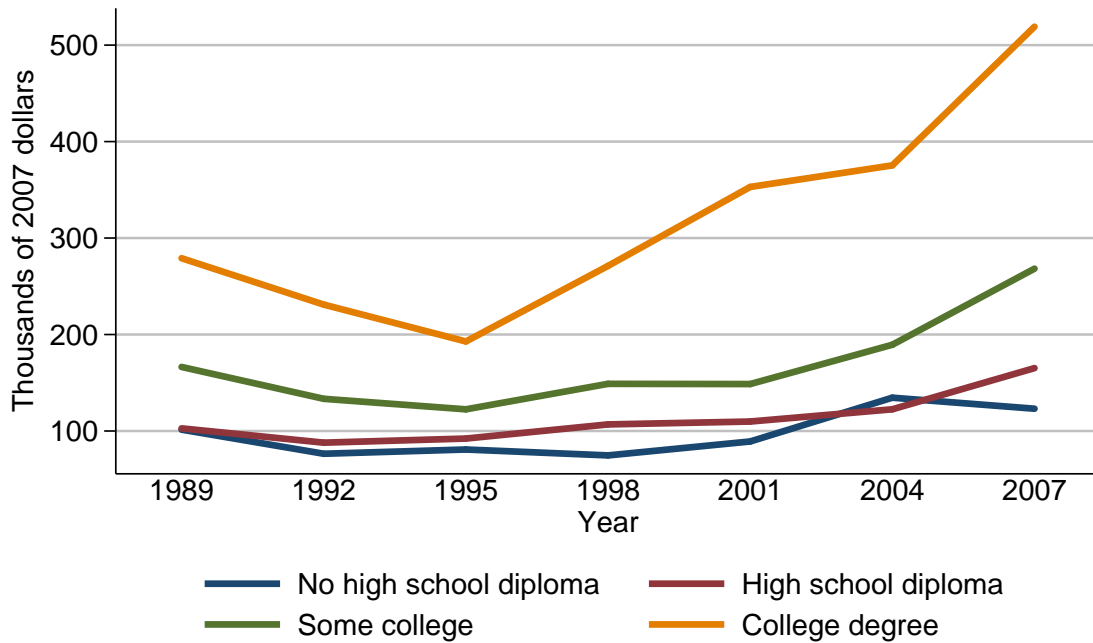

Mean value of unrealized capital gains for families with holdings

Year	Education of head			
	No high school diploma	High school diploma	Some college	College degree
<i>Level (thousands of 2007 dollars)</i>				
1989	101.4	102.7	166.4	279.1
1992	76.5	87.9	133.4	231.0
1995	80.9	92.2	122.5	192.8
1998	74.7	106.9	148.9	271.2
2001	89.2	109.8	148.7	353.0
2004	134.5	122.5	189.4	375.3
2007	123.1	165.2	268.3	519.1
<i>Three-year change (percent)</i>				
1992	-24.6	-14.4	-19.8	-17.2
1995	5.8	4.9	-8.2	-16.5
1998	-7.7	15.9	21.6	40.7
2001	19.4	2.7	-0.1	30.2
2004	50.8	11.6	27.4	6.3
2007	-8.5	34.9	41.7	38.3

Percent of families with unrealized capital gains
By race or ethnicity of respondent

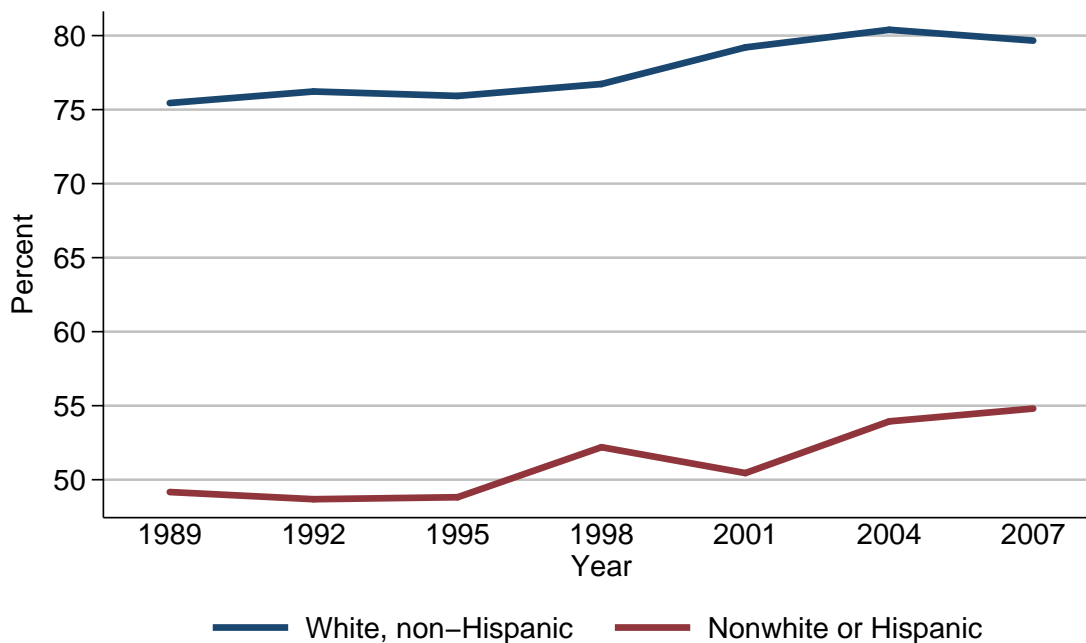

Percent of families with unrealized capital gains

Year	Race or ethnicity of respondent	
	White, non-Hispanic	Nonwhite or Hispanic
<i>Level (percent)</i>		
1989	75.4	49.2
1992	76.2	48.7
1995	75.9	48.8
1998	76.7	52.2
2001	79.2	50.4
2004	80.4	53.9
2007	79.7	54.8
<i>Three-year change (percentage points)</i>		
1992	0.8	-0.5
1995	-0.3	0.1
1998	0.8	3.4
2001	2.5	-1.8
2004	1.2	3.5
2007	-0.7	0.9

Median value of unrealized capital gains for families with holdings
By race or ethnicity of respondent

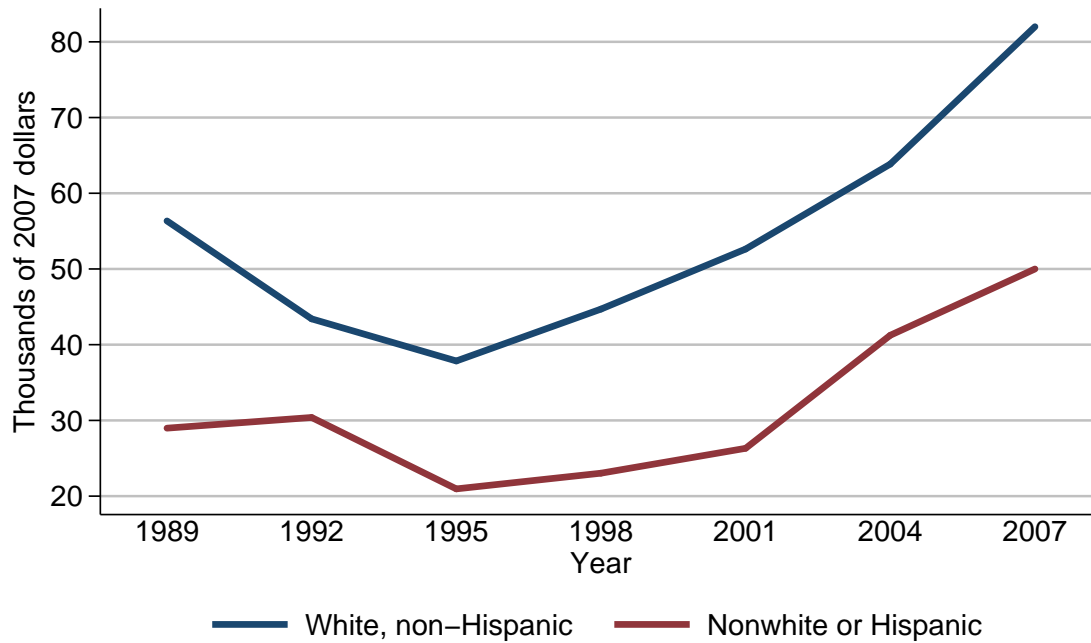

Median value of unrealized capital gains for families with holdings

Year	Race or ethnicity of respondent	
	White, non-Hispanic	Nonwhite or Hispanic
<i>Level (thousands of 2007 dollars)</i>		
1989	56.3	29.0
1992	43.4	30.4
1995	37.9	21.0
1998	44.7	23.0
2001	52.6	26.3
2004	63.9	41.2
2007	82.0	50.0
<i>Three-year change (percent)</i>		
1992	-22.9	4.8
1995	-12.7	-30.9
1998	17.9	9.5
2001	17.7	14.3
2004	21.5	56.7
2007	28.3	21.4

Mean value of unrealized capital gains for families with holdings
By race or ethnicity of respondent

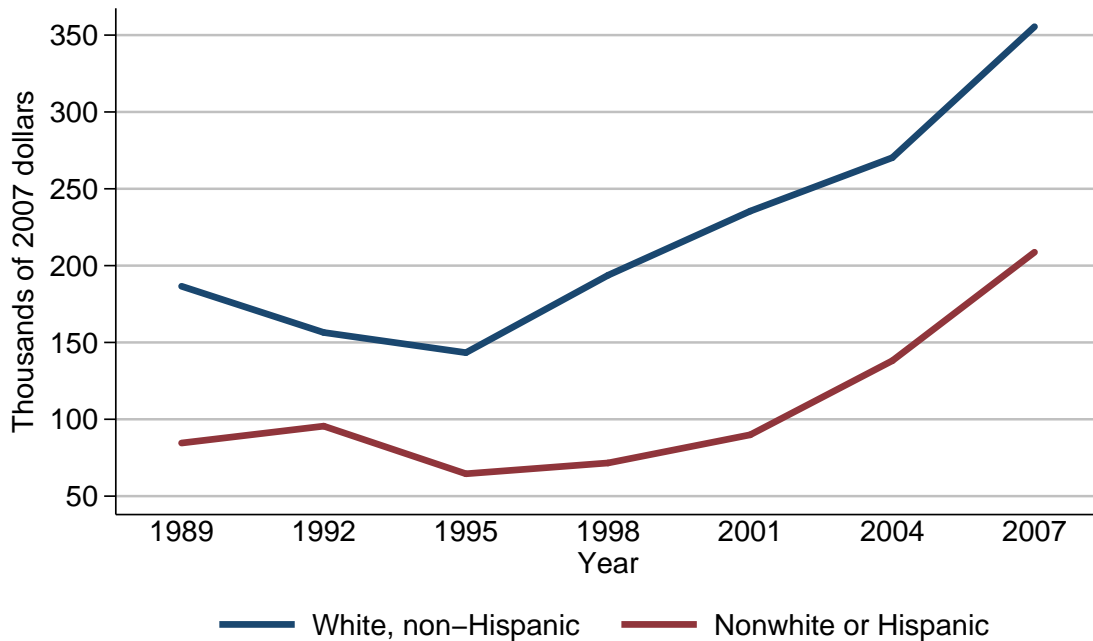

Mean value of unrealized capital gains for families with holdings

Year	Race or ethnicity of respondent	
	White, non-Hispanic	Nonwhite or Hispanic
<i>Level (thousands of 2007 dollars)</i>		
1989	186.6	84.6
1992	156.5	95.5
1995	143.4	64.5
1998	193.7	71.6
2001	235.4	89.9
2004	270.3	138.1
2007	355.5	208.7
<i>Three-year change (percent)</i>		
1992	-16.1	12.9
1995	-8.4	-32.5
1998	35.1	11.0
2001	21.5	25.6
2004	14.8	53.6
2007	31.5	51.1

Percent of families with unrealized capital gains
By current work status of head

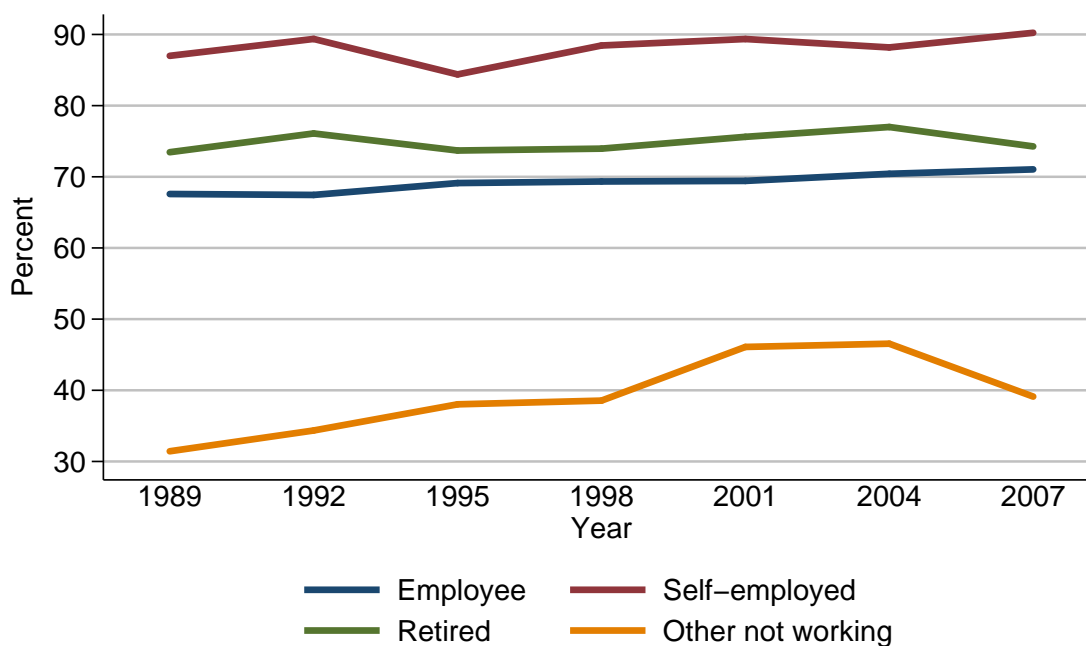

Percent of families with unrealized capital gains

Year	Current work status of head			
	Employee	Self-employed	Retired	Other not working
<i>Level (percent)</i>				
1989	67.6	87.0	73.5	31.4
1992	67.4	89.4	76.1	34.4
1995	69.1	84.4	73.7	38.0
1998	69.3	88.4	74.0	38.6
2001	69.4	89.4	75.6	46.1
2004	70.4	88.2	77.0	46.5
2007	71.0	90.2	74.3	39.1
<i>Three-year change (percentage points)</i>				
1992	-0.2	2.4	2.6	3.0
1995	1.7	-5.0	-2.4	3.6
1998	0.2	4.0	0.3	0.6
2001	0.1	1.0	1.6	7.5
2004	1.0	-1.2	1.4	0.4
2007	0.6	2.0	-2.7	-7.4

Median value of unrealized capital gains for families with holdings
By current work status of head

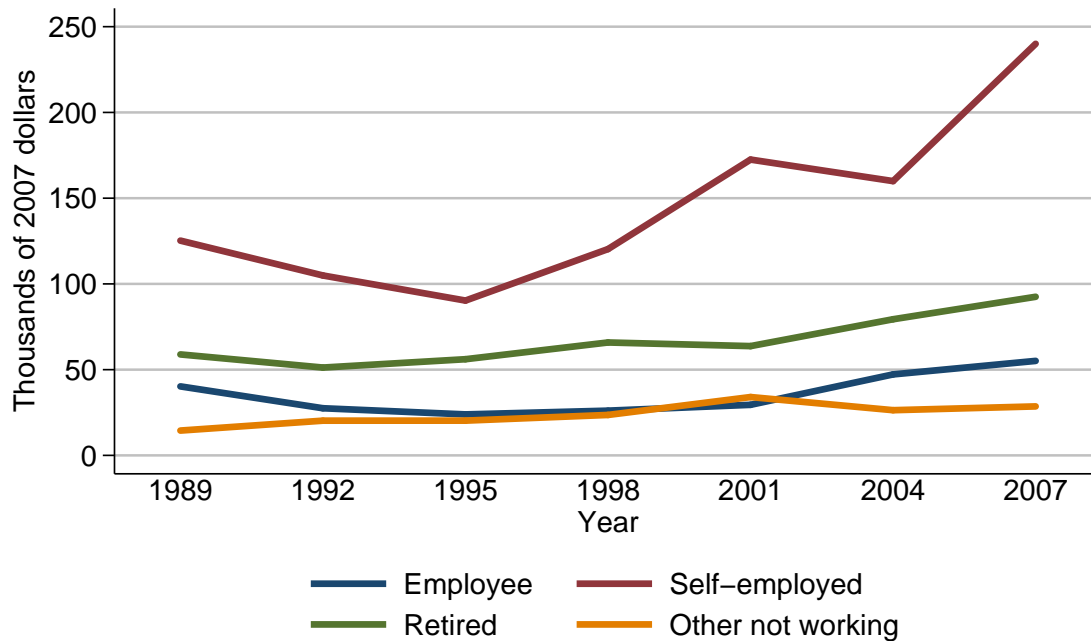

Median value of unrealized capital gains for families with holdings

Year	Current work status of head			
	Employee	Self-employed	Retired	Other not working
<i>Level (thousands of 2007 dollars)</i>				
1989	40.2	125.2	58.9	14.5
1992	27.5	104.9	51.2	20.3
1995	23.9	90.3	56.1	20.3
1998	26.1	120.3	65.8	23.6
2001	29.5	172.5	63.7	34.0
2004	47.2	159.9	79.4	26.4
2007	55.1	240.0	92.5	28.6
<i>Three-year change (percent)</i>				
1992	-31.6	-16.2	-13.1	40.0
1995	-13.1	-13.9	9.6	0.0
1998	9.2	33.2	17.3	16.3
2001	13.0	43.4	-3.2	44.1
2004	60.0	-7.3	24.6	-22.4
2007	16.7	50.1	16.5	8.3

Mean value of unrealized capital gains for families with holdings
By current work status of head

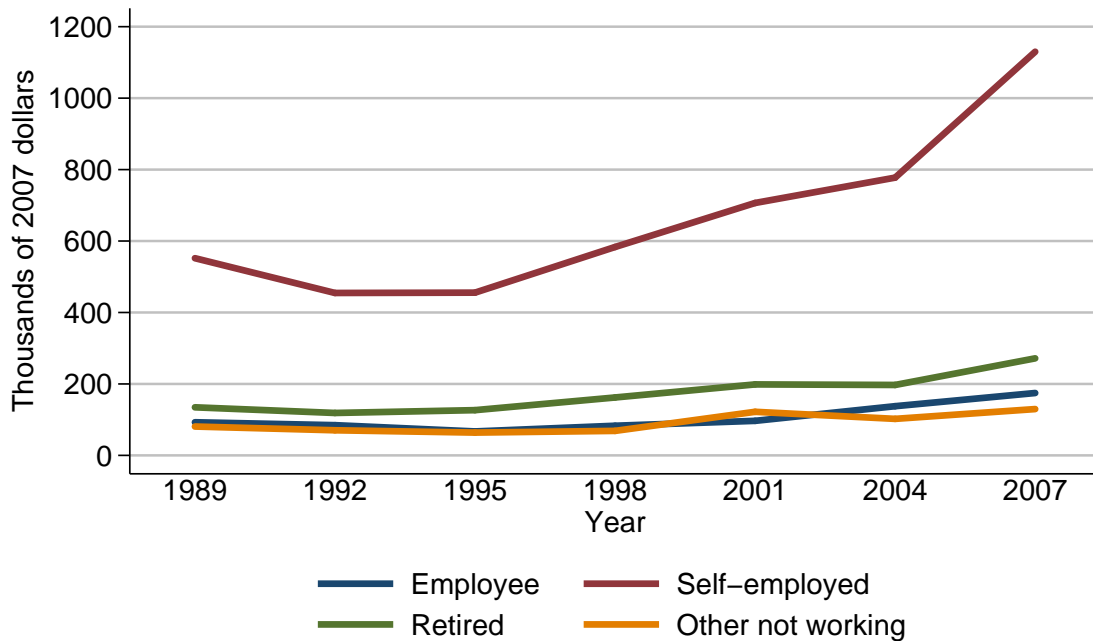

Mean value of unrealized capital gains for families with holdings

Year	Current work status of head			
	Employee	Self-employed	Retired	Other not working
<i>Level (thousands of 2007 dollars)</i>				
1989	92.8	552.0	134.6	80.8
1992	84.6	454.7	118.8	70.4
1995	67.1	455.6	126.7	63.8
1998	83.0	583.4	162.2	68.6
2001	96.8	706.6	198.7	122.0
2004	137.8	777.6	197.2	102.3
2007	174.6	1129.9	271.7	129.7
<i>Three-year change (percent)</i>				
1992	-8.8	-17.6	-11.7	-12.9
1995	-20.7	0.2	6.6	-9.4
1998	23.7	28.1	28.0	7.5
2001	16.6	21.1	22.5	77.8
2004	42.4	10.0	-0.8	-16.1
2007	26.7	45.3	37.8	26.8

Percent of families with unrealized capital gains
By current occupation of head

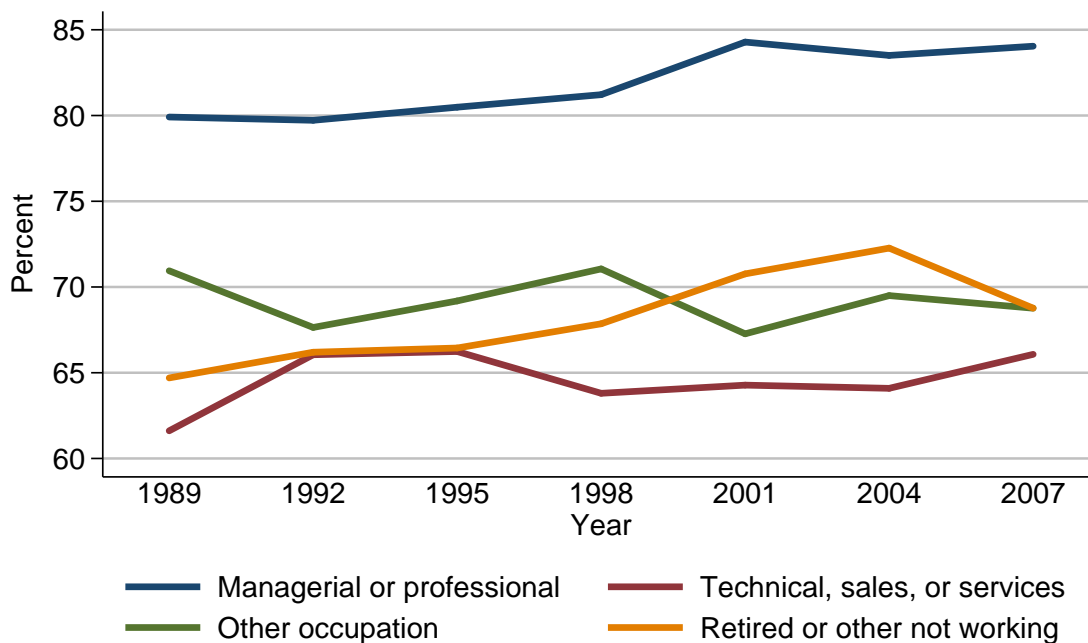

Percent of families with unrealized capital gains

Year	Current occupation of head			
	Managerial or professional	Technical, sales, or services	Other occupation	Retired or other not working
<i>Level (percent)</i>				
1989	79.9	61.6	70.9	64.7
1992	79.7	66.0	67.6	66.2
1995	80.5	66.2	69.2	66.4
1998	81.2	63.8	71.1	67.9
2001	84.3	64.3	67.3	70.8
2004	83.5	64.1	69.5	72.3
2007	84.0	66.1	68.8	68.8
<i>Three-year change (percentage points)</i>				
1992	-0.2	4.4	-3.3	1.5
1995	0.8	0.2	1.6	0.2
1998	0.7	-2.4	1.9	1.5
2001	3.1	0.5	-3.8	2.9
2004	-0.8	-0.2	2.2	1.5
2007	0.5	2.0	-0.7	-3.5

Median value of unrealized capital gains for families with holdings
By current occupation of head

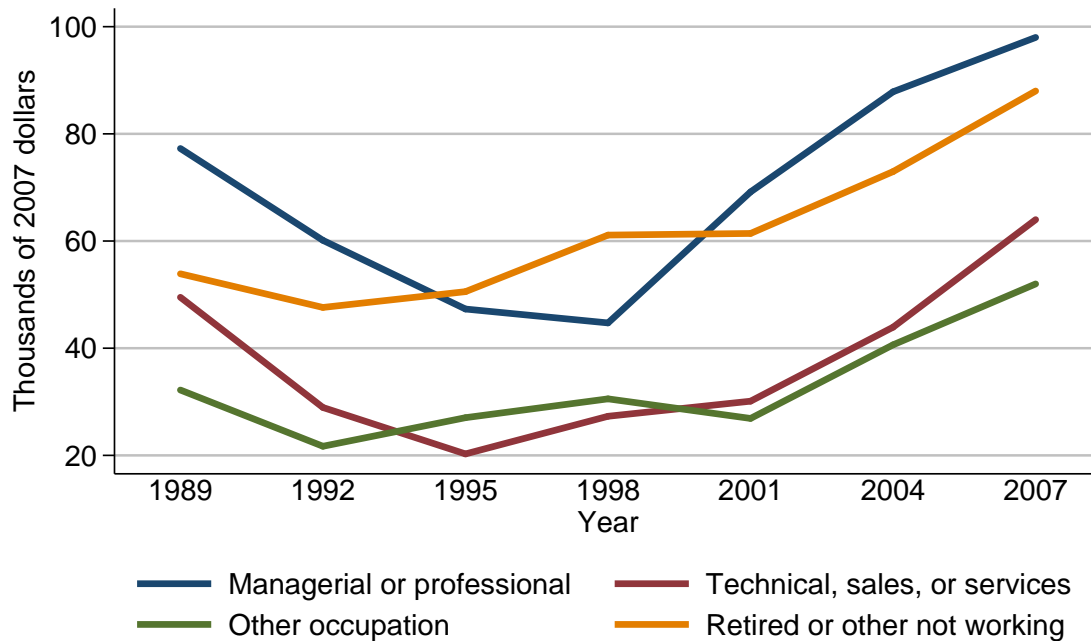

Median value of unrealized capital gains for families with holdings

Year	Current occupation of head			
	Managerial or professional	Technical, sales, or services	Other occupation	Retired or other not working
<i>Level (thousands of 2007 dollars)</i>				
1989	77.3	49.5	32.2	53.9
1992	60.1	28.9	21.7	47.6
1995	47.3	20.3	27.0	50.6
1998	44.7	27.3	30.6	61.1
2001	69.2	30.1	26.9	61.4
2004	87.9	43.9	40.6	73.0
2007	98.0	64.0	52.0	88.0
<i>Three-year change (percent)</i>				
1992	-22.3	-41.6	-32.6	-11.7
1995	-21.3	-29.8	24.4	6.3
1998	-5.5	34.5	13.3	20.8
2001	54.8	10.3	-12.1	0.5
2004	27.0	45.8	50.9	18.9
2007	11.5	45.8	28.1	20.5

Mean value of unrealized capital gains for families with holdings
By current occupation of head

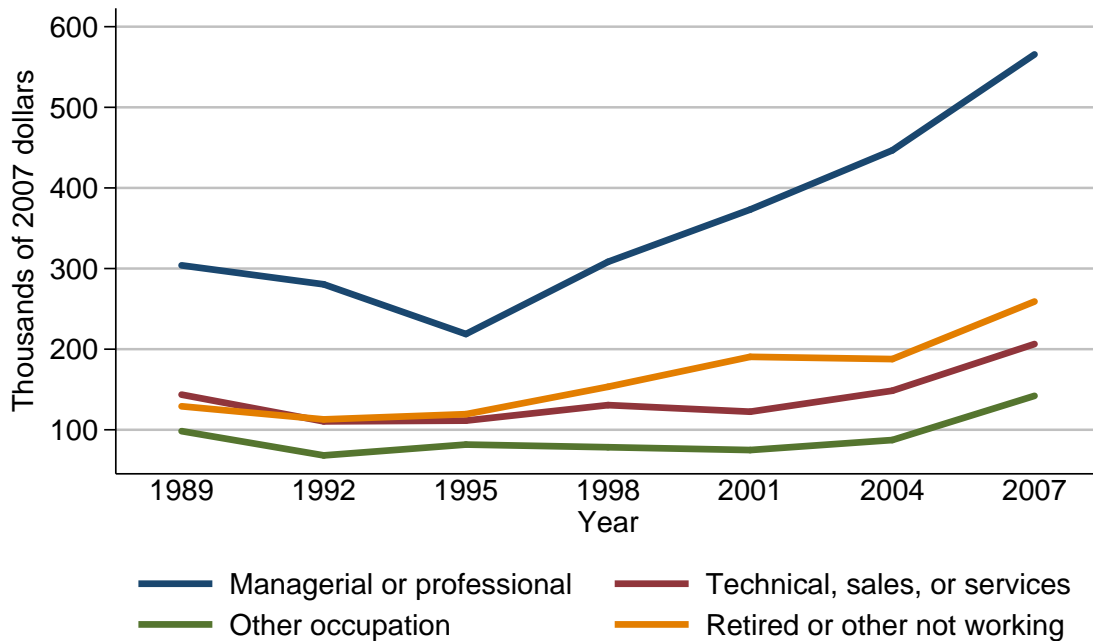

Mean value of unrealized capital gains for families with holdings

Year	Current occupation of head			
	Managerial or professional	Technical, sales, or services	Other occupation	Retired or other not working
<i>Level (thousands of 2007 dollars)</i>				
1989	304.0	143.6	98.3	129.1
1992	280.4	110.4	68.2	112.9
1995	218.8	111.4	81.6	119.3
1998	308.3	130.6	78.4	153.3
2001	373.2	122.5	74.9	190.5
2004	446.6	148.5	87.3	187.7
2007	565.6	206.3	142.1	259.1
<i>Three-year change (percent)</i>				
1992	-7.8	-23.1	-30.6	-12.5
1995	-22.0	0.9	19.6	5.7
1998	40.9	17.2	-3.9	28.5
2001	21.1	-6.2	-4.5	24.3
2004	19.7	21.2	16.6	-1.5
2007	26.6	38.9	62.8	38.0

Percent of families with unrealized capital gains
By region

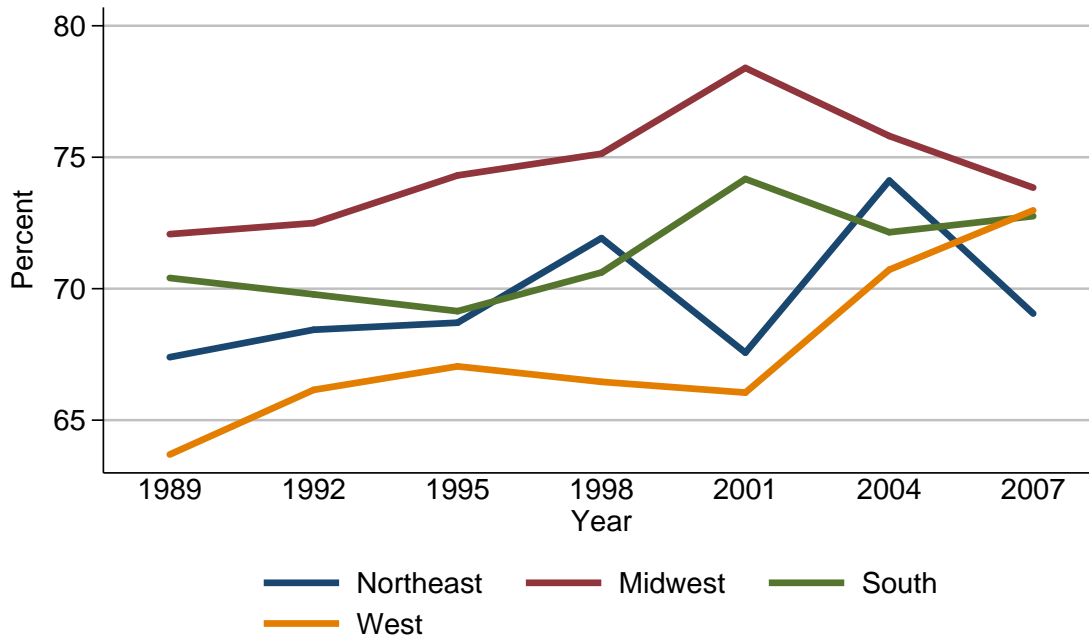

Percent of families with unrealized capital gains

Year	Region			
	Northeast	Midwest	South	West
<i>Level (percent)</i>				
1989	67.4	72.1	70.4	63.7
1992	68.4	72.5	69.8	66.2
1995	68.7	74.3	69.1	67.0
1998	71.9	75.1	70.6	66.5
2001	67.6	78.4	74.2	66.0
2004	74.1	75.8	72.1	70.7
2007	69.1	73.8	72.8	73.0
<i>Three-year change (percentage points)</i>				
1992	1.0	0.4	-0.6	2.5
1995	0.3	1.8	-0.7	0.8
1998	3.2	0.8	1.5	-0.5
2001	-4.3	3.3	3.6	-0.5
2004	6.5	-2.6	-2.1	4.7
2007	-5.0	-2.0	0.7	2.3

Median value of unrealized capital gains for families with holdings
By region

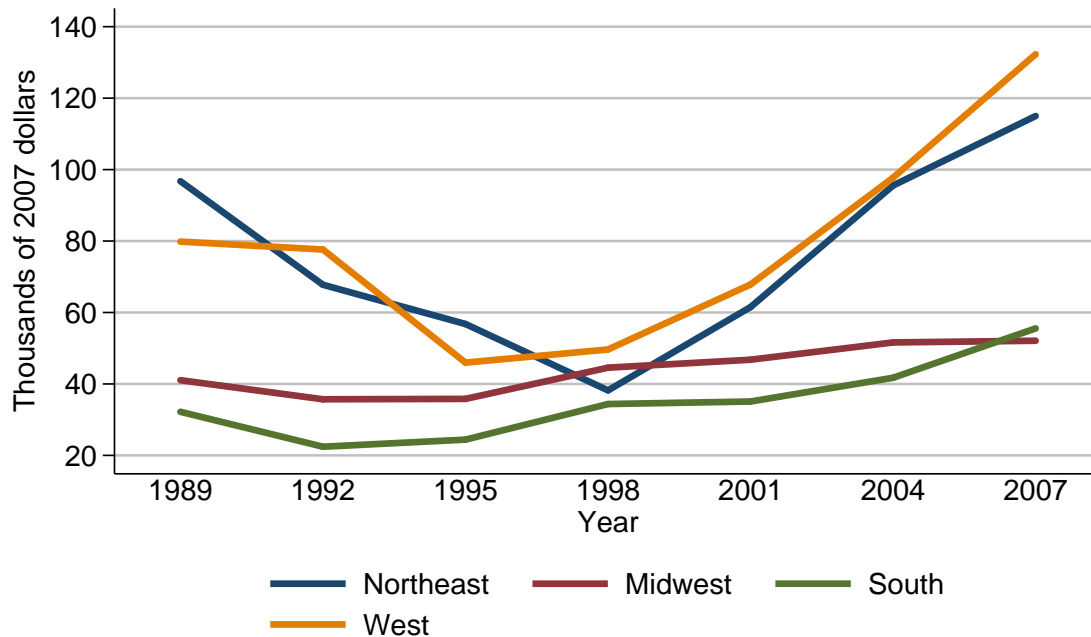

Median value of unrealized capital gains for families with holdings

Year	Region			
	Northeast	Midwest	South	West
<i>Level (thousands of 2007 dollars)</i>				
1989	96.8	41.1	32.2	79.9
1992	67.8	35.7	22.4	77.6
1995	56.8	35.8	24.4	46.0
1998	38.2	44.6	34.4	49.7
2001	61.5	46.8	35.1	67.8
2004	95.6	51.6	41.7	97.7
2007	115.0	52.1	55.6	132.3
<i>Three-year change (percent)</i>				
1992	-30.0	-13.1	-30.4	-2.9
1995	-16.2	0.3	8.9	-40.7
1998	-32.7	24.6	41.0	8.0
2001	61.0	4.9	2.0	36.4
2004	55.4	10.3	18.8	44.1
2007	20.3	1.0	33.3	35.4

Mean value of unrealized capital gains for families with holdings
By region

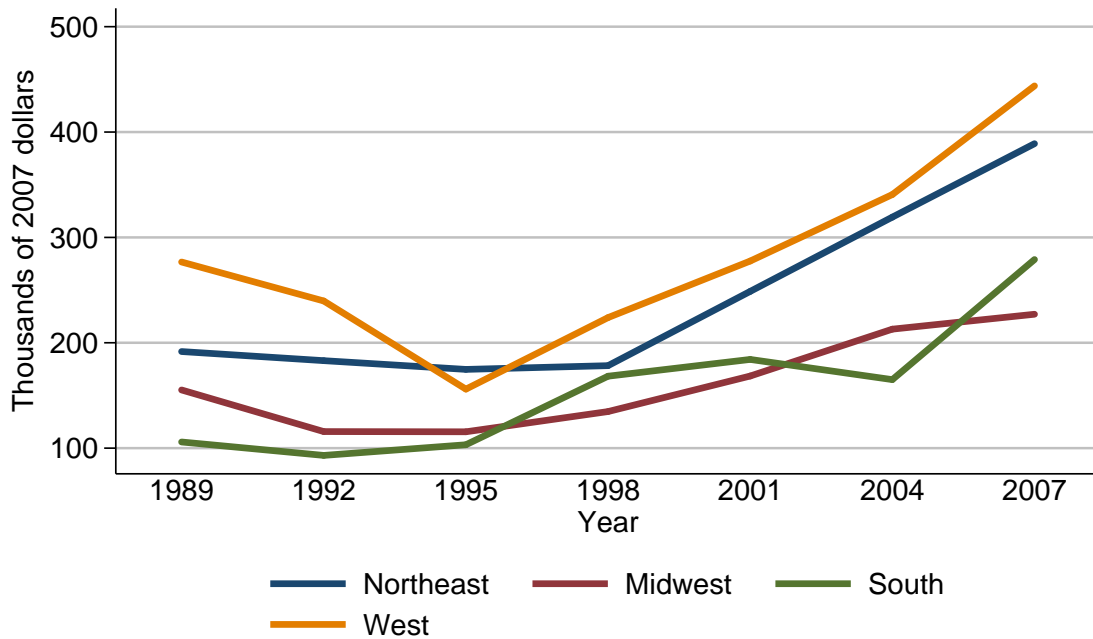

Mean value of unrealized capital gains for families with holdings

Year	Region			
	Northeast	Midwest	South	West
<i>Level (thousands of 2007 dollars)</i>				
1989	191.7	155.2	105.8	276.7
1992	183.0	115.7	93.1	239.7
1995	174.8	115.5	103.2	156.0
1998	178.3	134.7	168.3	223.9
2001	248.8	168.5	184.2	277.6
2004	319.3	213.0	165.1	340.7
2007	389.0	227.1	279.0	443.8
<i>Three-year change (percent)</i>				
1992	-4.5	-25.5	-12.0	-13.4
1995	-4.5	-0.2	10.8	-34.9
1998	2.0	16.6	63.1	43.5
2001	39.5	25.1	9.4	24.0
2004	28.3	26.4	-10.4	22.7
2007	21.8	6.6	69.0	30.3

Percent of families with unrealized capital gains
By urbanicity

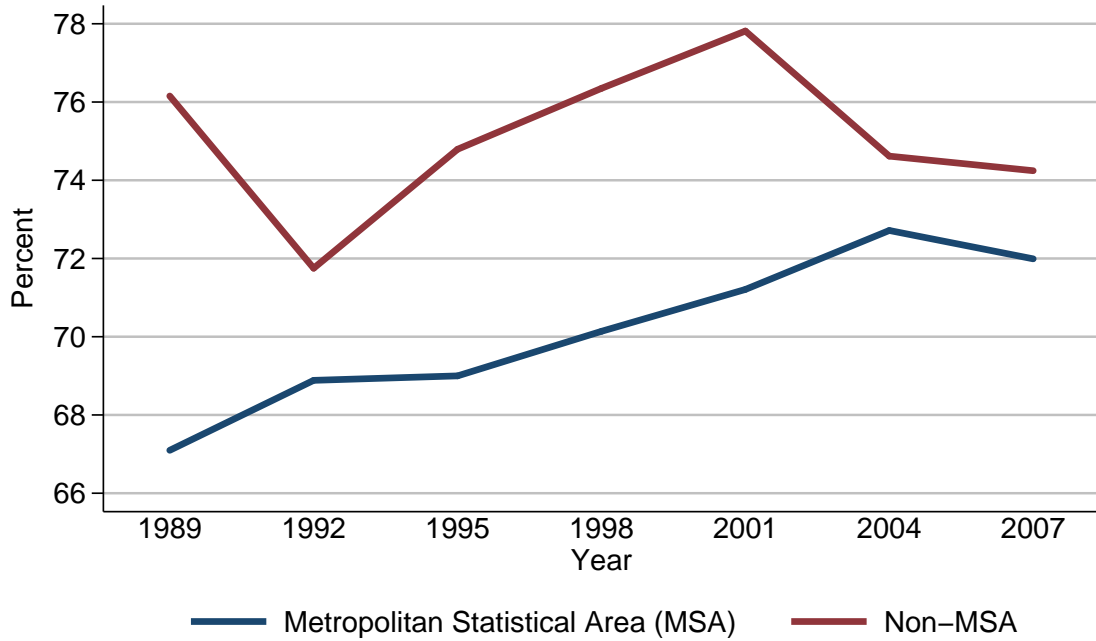

Percent of families with unrealized capital gains

Year	Urbanicity	
	Metropolitan Statistical Area (MSA)	Non-MSA
<i>Level (percent)</i>		
1989	67.1	76.2
1992	68.9	71.8
1995	69.0	74.8
1998	70.1	76.4
2001	71.2	77.8
2004	72.7	74.6
2007	72.0	74.2
<i>Three-year change (percentage points)</i>		
1992	1.8	-4.4
1995	0.1	3.0
1998	1.1	1.6
2001	1.1	1.4
2004	1.5	-3.2
2007	-0.7	-0.4

Median value of unrealized capital gains for families with holdings
By urbanicity

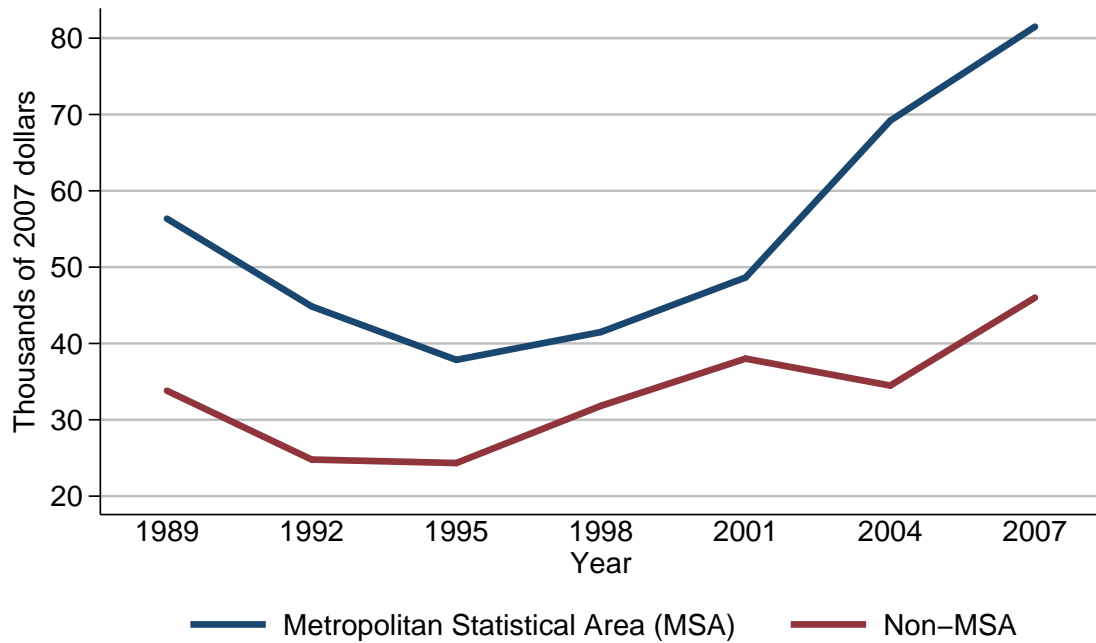

Median value of unrealized capital gains for families with holdings

Year	Urbanicity	
	Metropolitan Statistical Area (MSA)	Non-MSA
<i>Level (thousands of 2007 dollars)</i>		
1989	56.3	33.8
1992	44.9	24.8
1995	37.9	24.3
1998	41.5	31.8
2001	48.6	38.0
2004	69.2	34.5
2007	81.5	46.0
<i>Three-year change (percent)</i>		
1992	-20.2	-26.6
1995	-15.6	-2.0
1998	9.5	30.9
2001	17.1	19.5
2004	42.4	-9.2
2007	17.8	33.3

Mean value of unrealized capital gains for families with holdings
By urbanicity

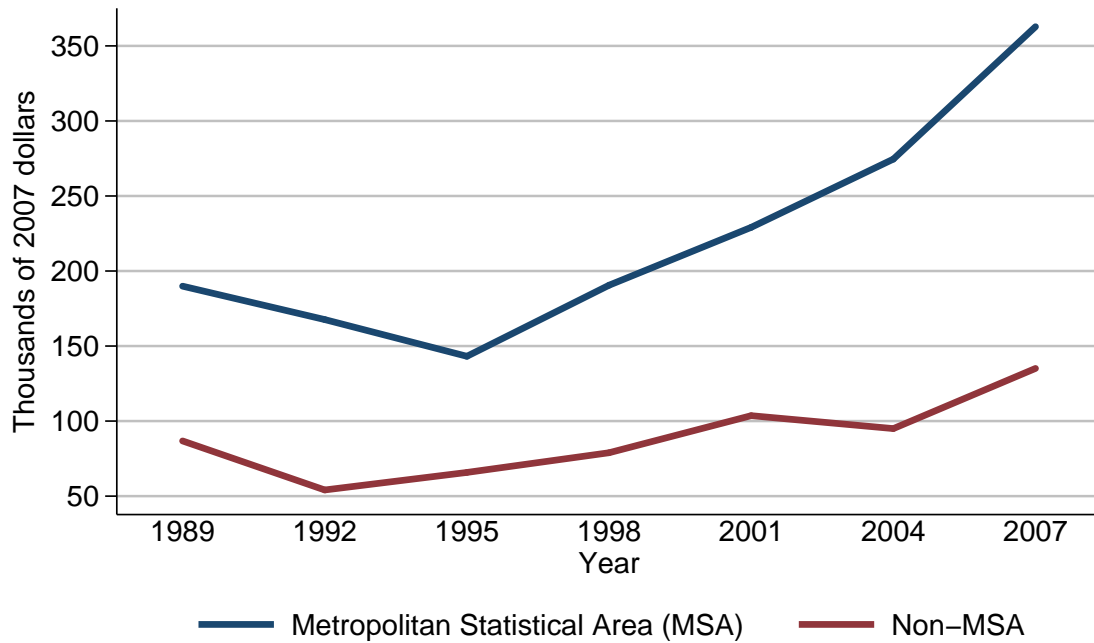

Mean value of unrealized capital gains for families with holdings

Year	Urbanicity	
	Metropolitan Statistical Area (MSA)	Non-MSA
<i>Level (thousands of 2007 dollars)</i>		
1989	189.9	86.8
1992	167.6	54.1
1995	143.2	65.8
1998	190.5	78.9
2001	229.1	103.6
2004	274.6	95.0
2007	362.8	135.1
<i>Three-year change (percent)</i>		
1992	-11.7	-37.7
1995	-14.6	21.6
1998	33.0	19.9
2001	20.3	31.3
2004	19.9	-8.3
2007	32.1	42.2

Percent of families with unrealized capital gains
By housing status

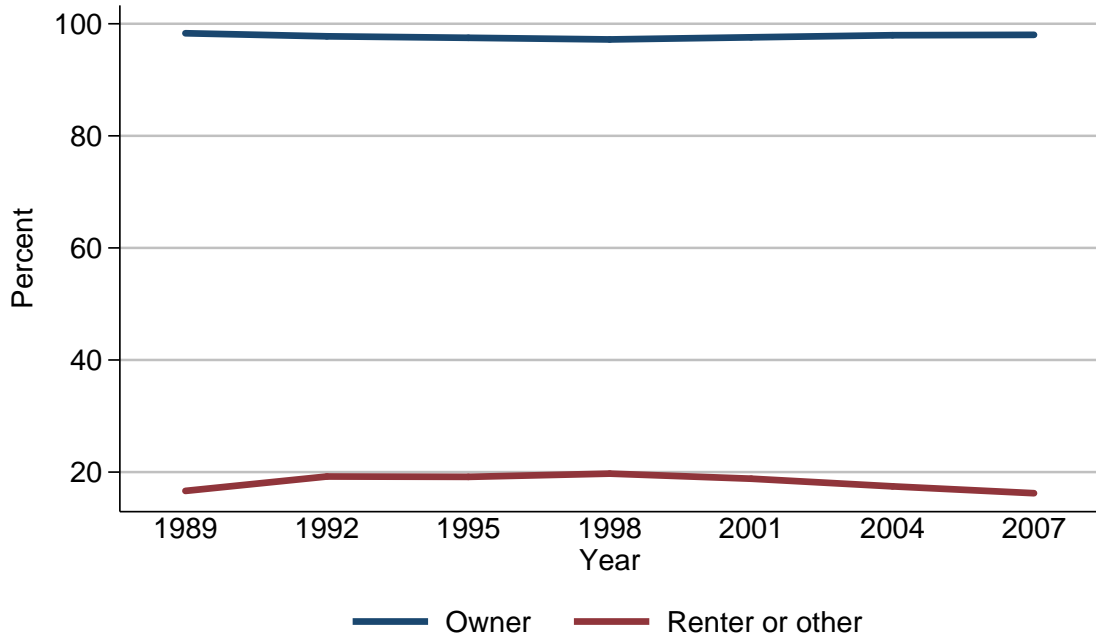

Percent of families with unrealized capital gains

Year	Housing status	
	Owner	Renter or other
<i>Level (percent)</i>		
1989	98.3	16.6
1992	97.8	19.2
1995	97.5	19.1
1998	97.2	19.7
2001	97.6	18.8
2004	98.0	17.5
2007	98.0	16.2
<i>Three-year change (percentage points)</i>		
1992	-0.5	2.6
1995	-0.3	-0.1
1998	-0.3	0.6
2001	0.4	-0.9
2004	0.4	-1.3
2007	0.0	-1.3

Median value of unrealized capital gains for families with holdings
By housing status

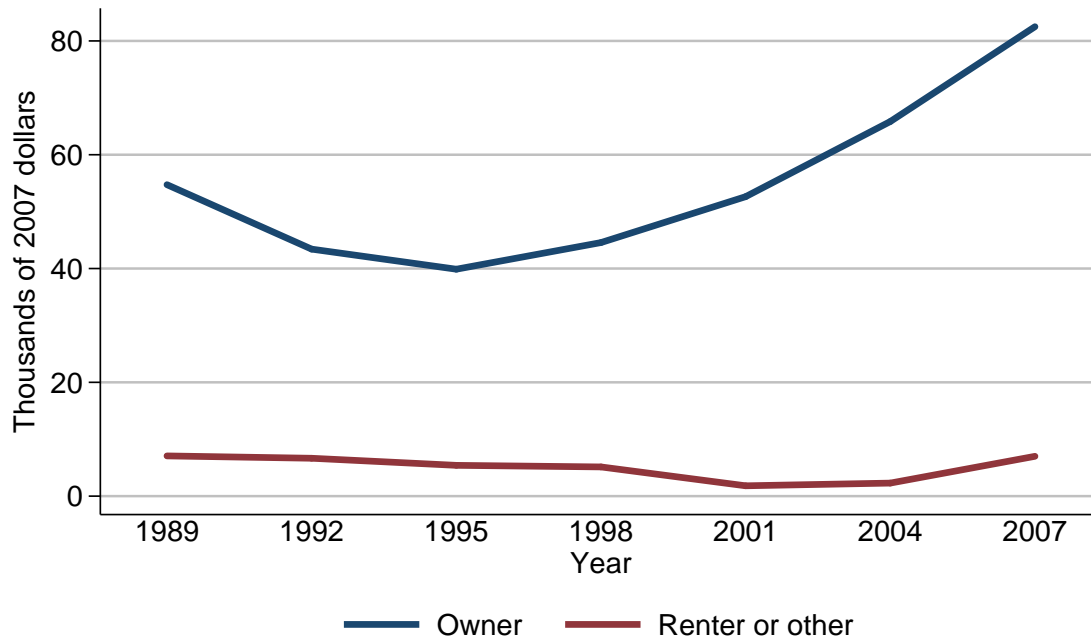

Median value of unrealized capital gains for families with holdings

Year	Housing status	
	Owner	Renter or other
<i>Level (thousands of 2007 dollars)</i>		
1989	54.7	7.1
1992	43.4	6.7
1995	39.9	5.4
1998	44.6	5.1
2001	52.6	1.8
2004	65.8	2.3
2007	82.5	7.0
<i>Three-year change (percent)</i>		
1992	-20.7	-5.6
1995	-8.1	-19.4
1998	11.8	-5.6
2001	17.9	-64.7
2004	25.1	27.8
2007	25.4	204.3

Mean value of unrealized capital gains for families with holdings
By housing status

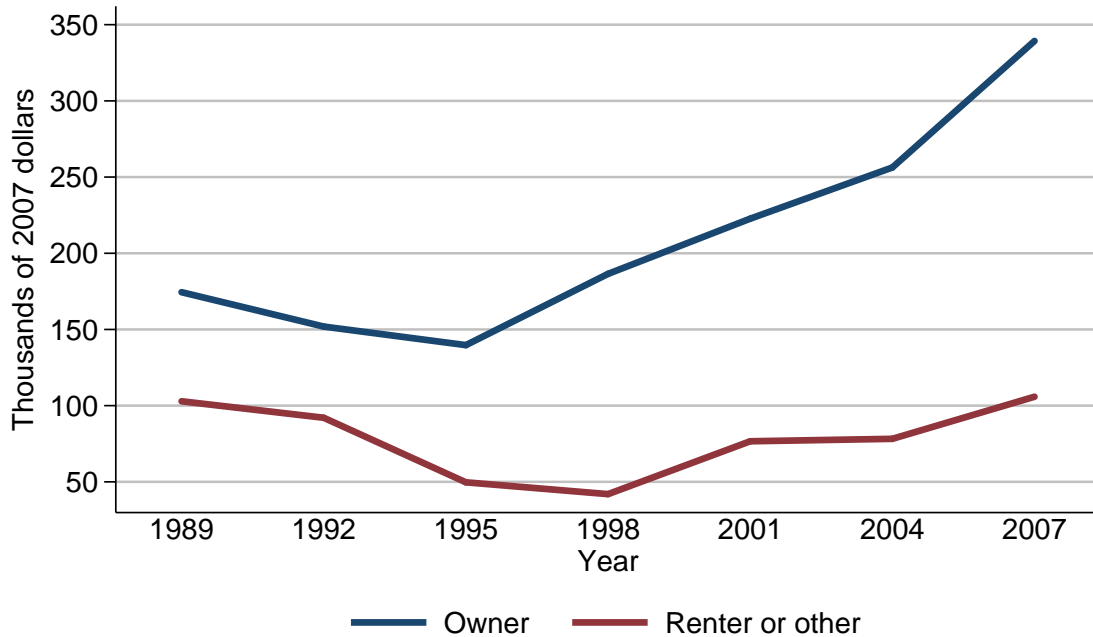

Mean value of unrealized capital gains for families with holdings

Year	Housing status	
	Owner	Renter or other
<i>Level (thousands of 2007 dollars)</i>		
1989	174.4	102.9
1992	151.9	92.1
1995	139.7	49.7
1998	186.5	41.9
2001	222.7	76.6
2004	256.3	78.2
2007	339.3	105.8
<i>Three-year change (percent)</i>		
1992	-12.9	-10.5
1995	-8.0	-46.0
1998	33.5	-15.7
2001	19.4	82.8
2004	15.1	2.1
2007	32.4	35.3

Percent of families with unrealized capital gains
By percentile of net worth

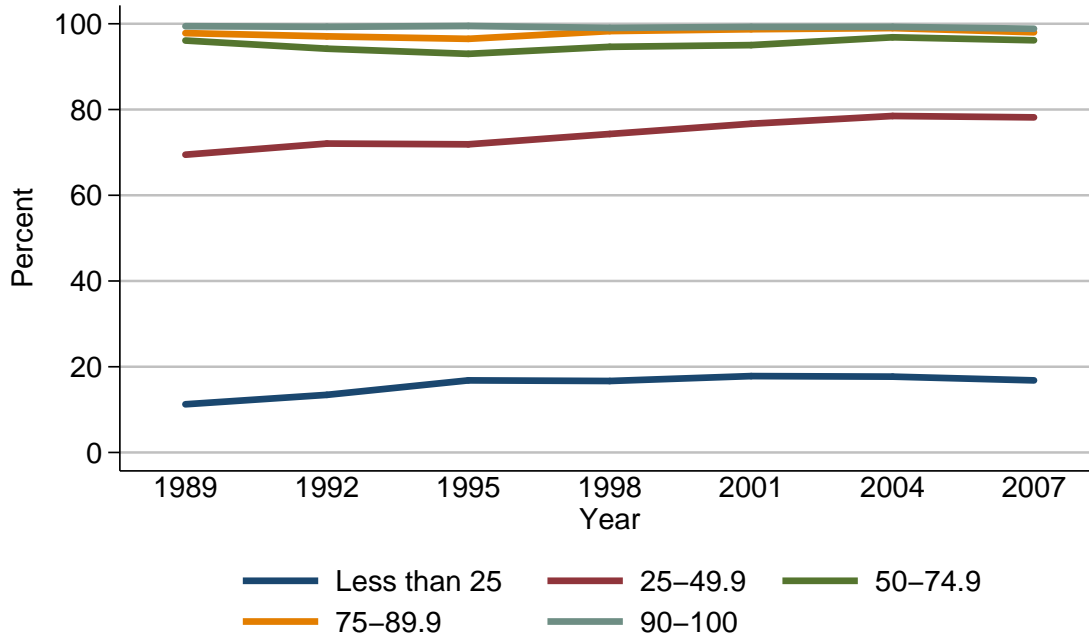

Percent of families with unrealized capital gains

Year	Percentile of net worth				
	Less than 25	25-49.9	50-74.9	75-89.9	90-100
<i>Level (percent)</i>					
1989	11.2	69.5	96.1	97.8	99.4
1992	13.4	72.1	94.2	97.1	99.3
1995	16.8	71.9	93.0	96.5	99.5
1998	16.7	74.3	94.6	98.3	99.0
2001	17.8	76.7	95.0	98.7	99.3
2004	17.7	78.5	96.9	99.0	99.3
2007	16.8	78.2	96.2	98.0	98.8
<i>Three-year change (percentage points)</i>					
1992	2.2	2.6	-1.9	-0.7	-0.1
1995	3.4	-0.2	-1.2	-0.6	0.2
1998	-0.1	2.4	1.6	1.8	-0.5
2001	1.1	2.4	0.4	0.4	0.3
2004	-0.1	1.8	1.9	0.3	0.0
2007	-0.9	-0.3	-0.7	-1.0	-0.5

Median value of unrealized capital gains for families with holdings
By percentile of net worth

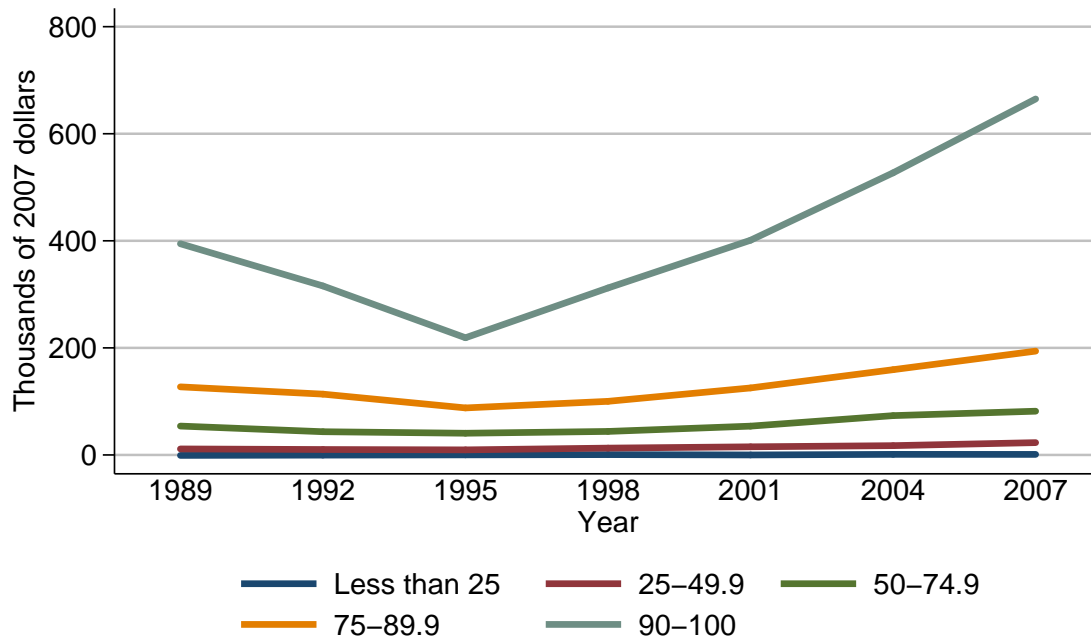

Median value of unrealized capital gains for families with holdings

Year	Percentile of net worth				
	Less than 25	25-49.9	50-74.9	75-89.9	90-100
<i>Level (thousands of 2007 dollars)</i>					
1989	-0.9	11.3	53.9	127.2	394.5
1992	-0.4	10.1	43.4	113.6	315.7
1995	0.1	9.5	40.6	87.9	218.9
1998	0.6	12.8	43.9	100.1	311.9
2001	0.0	15.2	53.8	125.1	401.1
2004	1.1	17.4	73.4	159.3	527.0
2007	1.0	23.0	81.7	194.0	665.0
<i>Three-year change (percent)</i>					
1992	-55.6	-10.6	-19.5	-10.7	-20.0
1995	-125.0	-5.9	-6.5	-22.6	-30.7
1998	500.0	34.7	8.1	13.9	42.5
2001	-100.0	18.8	22.6	25.0	28.6
2004	.	14.5	36.4	27.3	31.4
2007	-9.1	32.2	11.3	21.8	26.2

Mean value of unrealized capital gains for families with holdings
By percentile of net worth

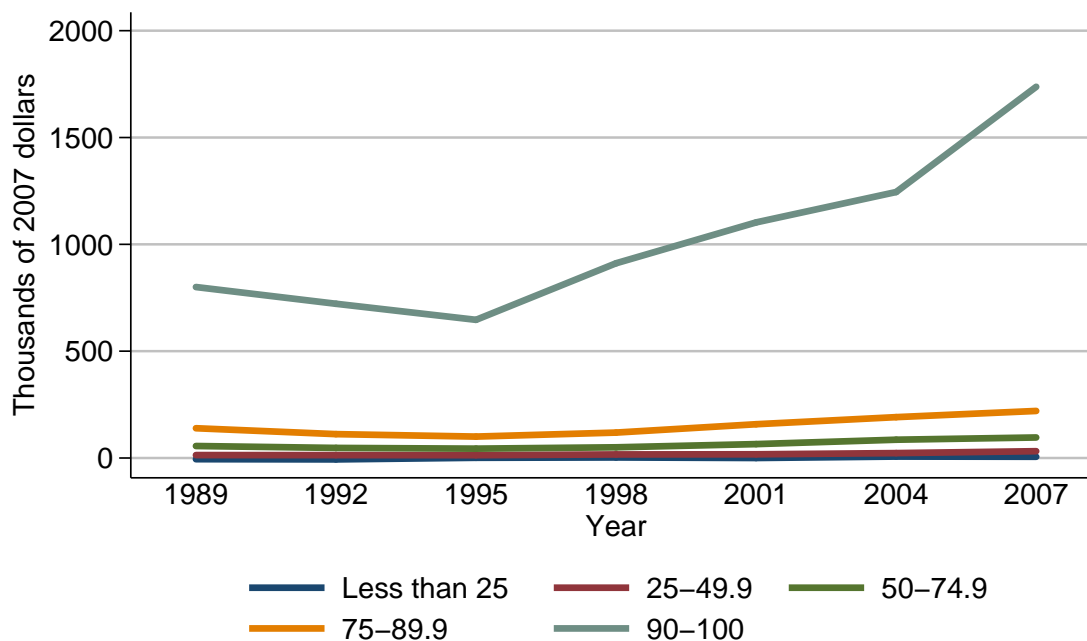

Mean value of unrealized capital gains for families with holdings

Year	Percentile of net worth				
	Less than 25	25-49.9	50-74.9	75-89.9	90-100
<i>Level (thousands of 2007 dollars)</i>					
1989	-5.4	13.7	56.1	139.4	800.3
1992	-6.5	13.6	47.2	111.8	721.9
1995	1.1	13.2	43.9	100.3	646.8
1998	2.6	16.7	50.1	119.0	911.4
2001	-0.0	17.5	65.1	158.2	1102.7
2004	6.8	23.0	85.6	191.2	1244.9
2007	5.7	31.9	96.0	220.3	1737.5
<i>Three-year change (percent)</i>					
1992	20.4	-0.7	-15.9	-19.8	-9.8
1995	-116.9	-2.9	-7.0	-10.3	-10.4
1998	136.4	26.5	14.1	18.6	40.9
2001	-100.0	4.8	29.9	32.9	21.0
2004	.	31.4	31.5	20.9	12.9
2007	-16.2	38.7	12.1	15.2	39.6

Percent of families with debt
For all families

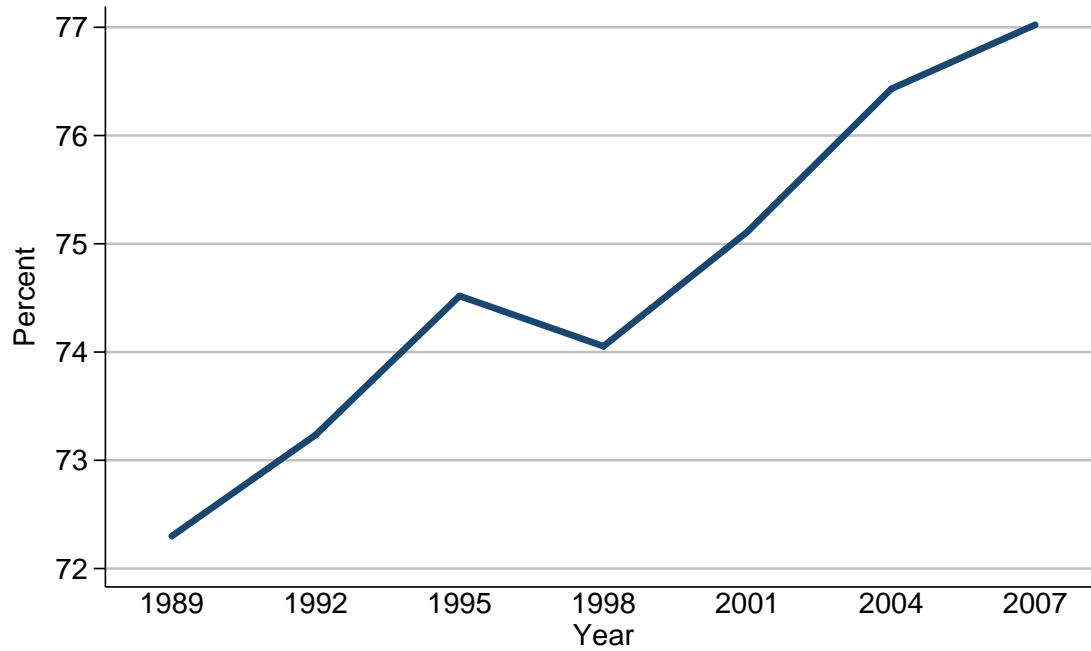

Percent of families with debt

Year	All families
<i>Level (percent)</i>	
1989	72.3
1992	73.2
1995	74.5
1998	74.1
2001	75.1
2004	76.4
2007	77.0
<i>Three-year change (percentage points)</i>	
1992	0.9
1995	1.3
1998	-0.4
2001	1.0
2004	1.3
2007	0.6

Median value of debt for families with holdings
For all families

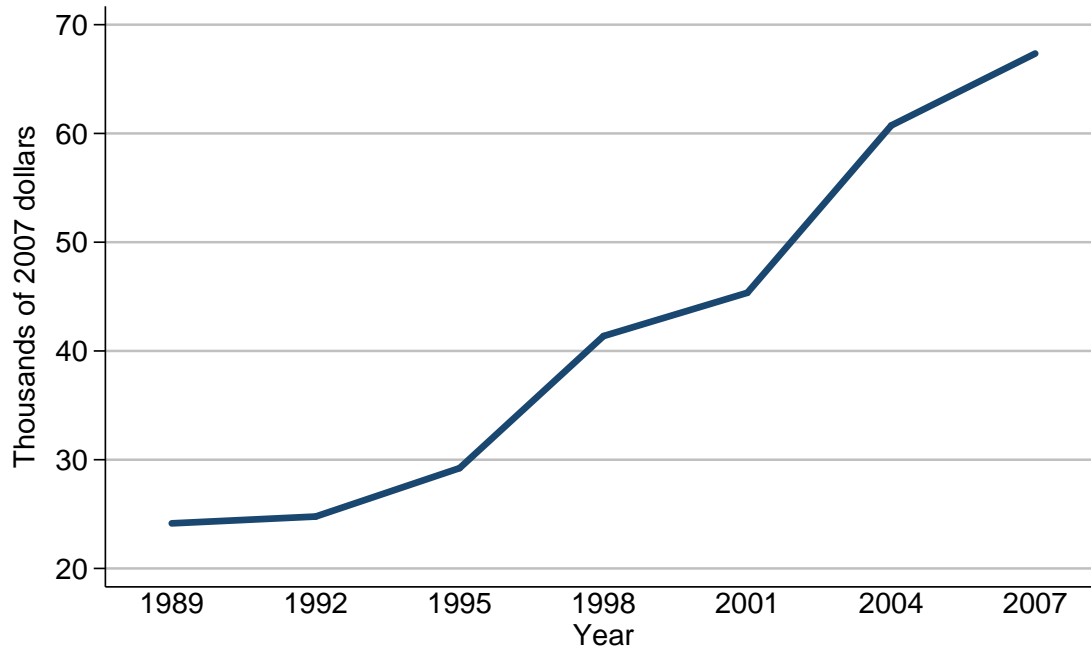

Median value of debt for families with holdings

Year	All families
<i>Level (thousands of 2007 dollars)</i>	
1989	24.1
1992	24.8
1995	29.2
1998	41.4
2001	45.4
2004	60.7
2007	67.3
<i>Three-year change (percent)</i>	
1992	2.9
1995	17.7
1998	41.8
2001	9.7
2004	33.7
2007	10.9

Mean value of debt for families with holdings
For all families

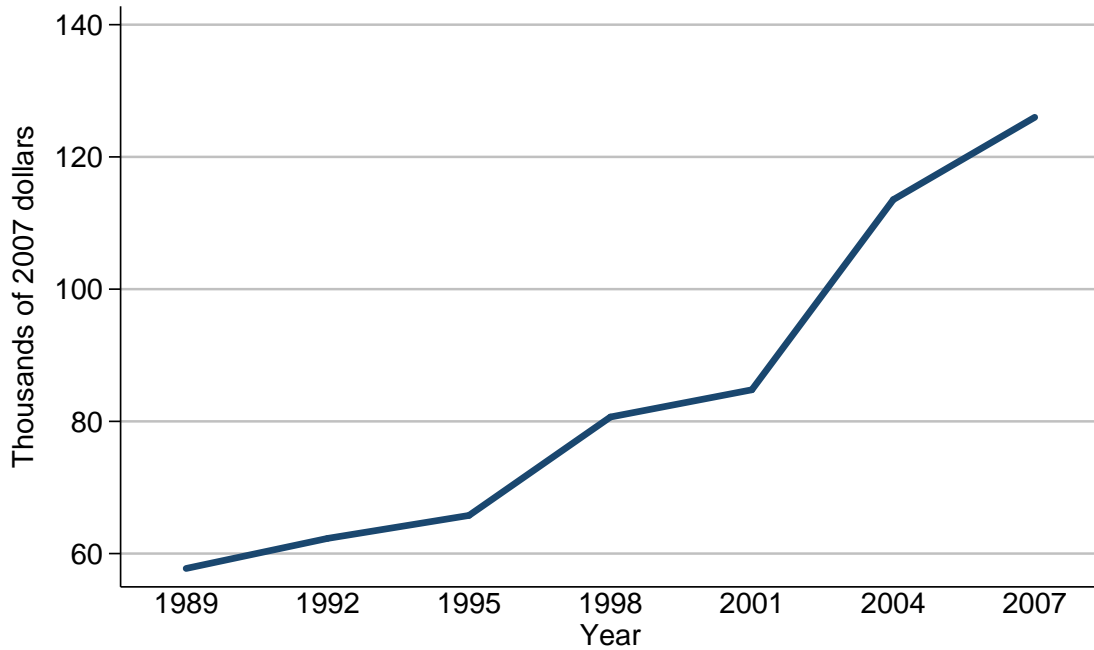

Mean value of debt for families with holdings

Year	All families
<i>Level (thousands of 2007 dollars)</i>	
1989	57.8
1992	62.3
1995	65.8
1998	80.7
2001	84.8
2004	113.5
2007	126.0
<i>Three-year change (percent)</i>	
1992	7.8
1995	5.6
1998	22.6
2001	5.1
2004	33.8
2007	11.0

Percent of families with debt
By percentile of income

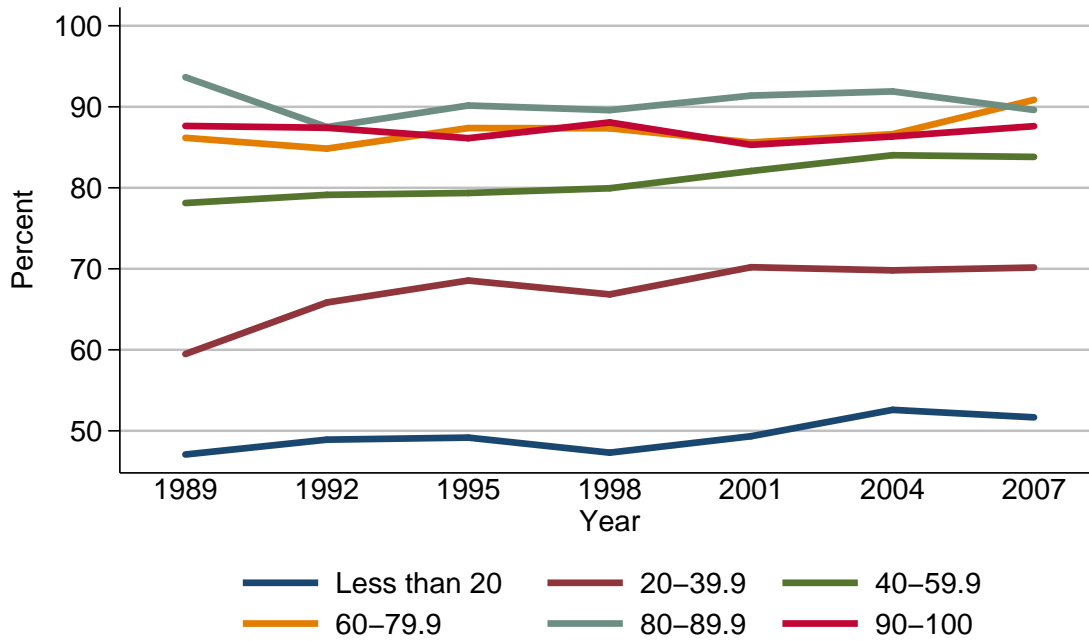

Percent of families with debt

Year	Percentile of income					
	Less than 20	20-39.9	40-59.9	60-79.9	80-89.9	90-100
<i>Level (percent)</i>						
1989	47.1	59.5	78.1	86.2	93.7	87.6
1992	48.9	65.8	79.1	84.8	87.5	87.4
1995	49.2	68.6	79.4	87.4	90.2	86.1
1998	47.3	66.8	79.9	87.3	89.6	88.1
2001	49.3	70.2	82.1	85.6	91.4	85.3
2004	52.6	69.8	84.0	86.6	91.9	86.3
2007	51.7	70.2	83.8	90.9	89.6	87.6
<i>Three-year change (percentage points)</i>						
1992	1.8	6.3	1.0	-1.4	-6.2	-0.2
1995	0.3	2.8	0.3	2.6	2.7	-1.3
1998	-1.9	-1.8	0.5	-0.1	-0.6	2.0
2001	2.0	3.4	2.2	-1.7	1.8	-2.8
2004	3.3	-0.4	1.9	1.0	0.5	1.0
2007	-0.9	0.4	-0.2	4.3	-2.3	1.3

Median value of debt for families with holdings
By percentile of income

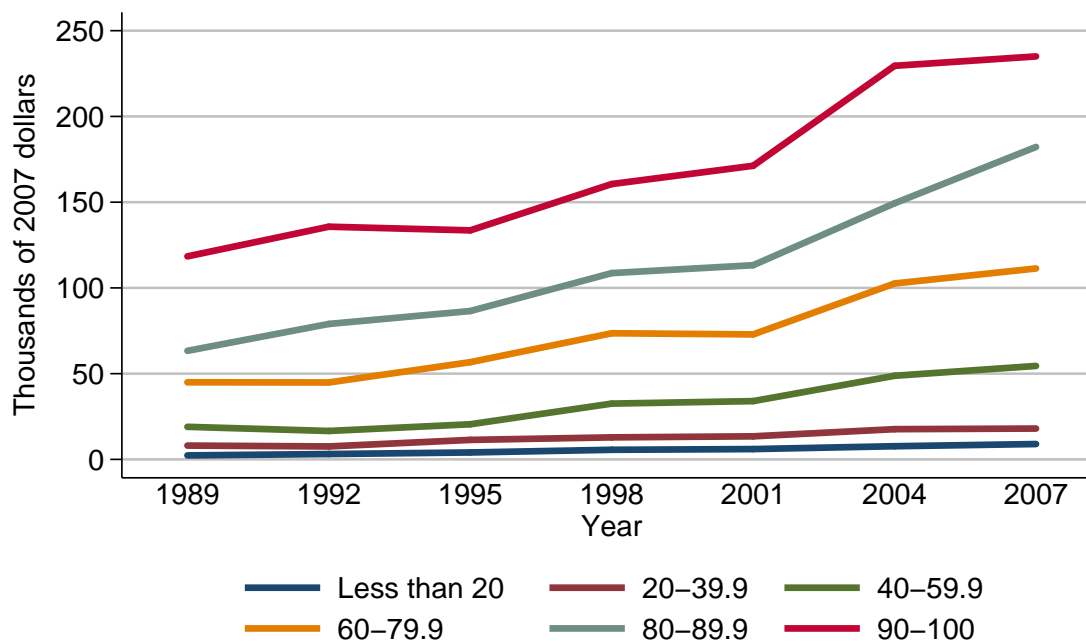

Median value of debt for families with holdings

Year	Percentile of income					
	Less than 20	20-39.9	40-59.9	60-79.9	80-89.9	90-100
<i>Level (thousands of 2007 dollars)</i>						
1989	2.3	8.0	19.0	45.0	63.3	118.4
1992	3.1	7.5	16.6	44.9	79.0	135.7
1995	4.1	11.4	20.5	56.7	86.5	133.6
1998	5.6	12.8	32.5	73.6	108.6	160.6
2001	6.0	13.5	34.0	72.9	113.2	171.2
2004	7.7	17.6	48.8	102.6	149.4	229.5
2007	9.0	18.0	54.5	111.3	182.2	235.0
<i>Three-year change (percent)</i>						
1992	34.8	-6.2	-12.6	-0.2	24.8	14.6
1995	32.3	52.0	23.5	26.3	9.5	-1.5
1998	36.6	12.3	58.5	29.8	25.5	20.2
2001	7.1	5.5	4.6	-1.0	4.2	6.6
2004	28.3	30.4	43.5	40.7	32.0	34.1
2007	16.9	2.3	11.7	8.5	22.0	2.4

Mean value of debt for families with holdings
By percentile of income

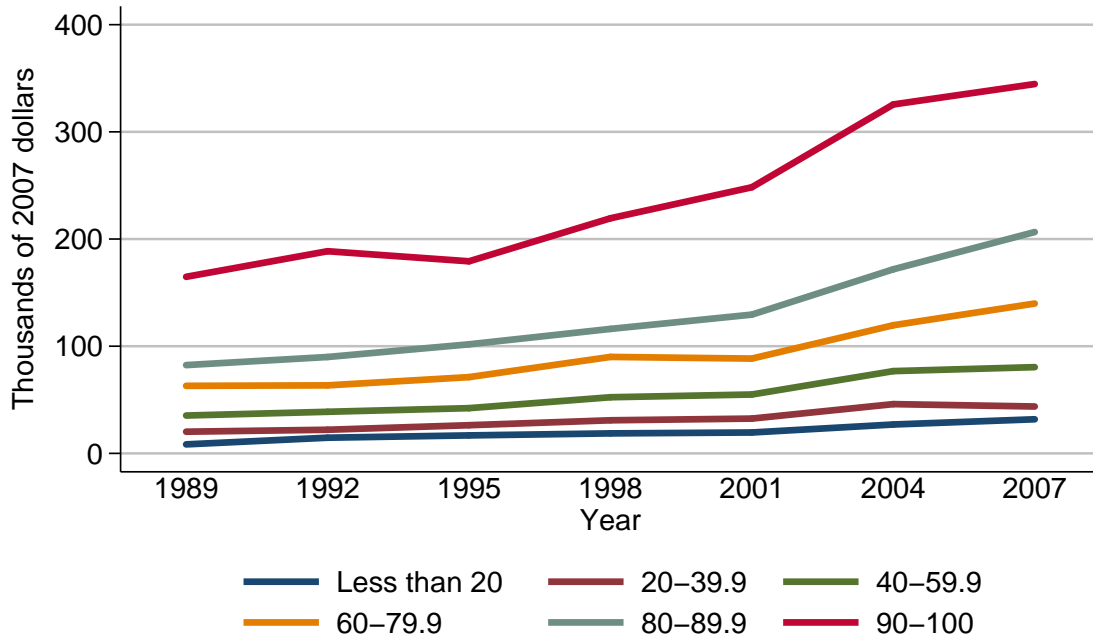

Mean value of debt for families with holdings

Year	Percentile of income					
	Less than 20	20-39.9	40-59.9	60-79.9	80-89.9	90-100
<i>Level (thousands of 2007 dollars)</i>						
1989	8.4	20.3	35.3	63.1	82.4	164.8
1992	14.6	22.1	38.8	63.5	89.9	188.7
1995	16.8	26.3	42.2	71.2	101.8	179.2
1998	18.7	30.9	52.4	90.0	116.2	219.4
2001	19.5	32.5	55.0	88.5	129.5	248.3
2004	27.0	46.0	76.8	119.6	171.8	325.6
2007	31.8	43.8	80.5	139.8	206.5	344.6
<i>Three-year change (percent)</i>						
1992	73.8	8.9	9.9	0.6	9.1	14.5
1995	15.1	19.0	8.8	12.1	13.2	-5.0
1998	11.3	17.5	24.2	26.4	14.1	22.4
2001	4.3	5.2	5.0	-1.7	11.4	13.2
2004	38.5	41.5	39.6	35.1	32.7	31.1
2007	17.8	-4.8	4.8	16.9	20.2	5.8

Percent of families with debt
By age of head

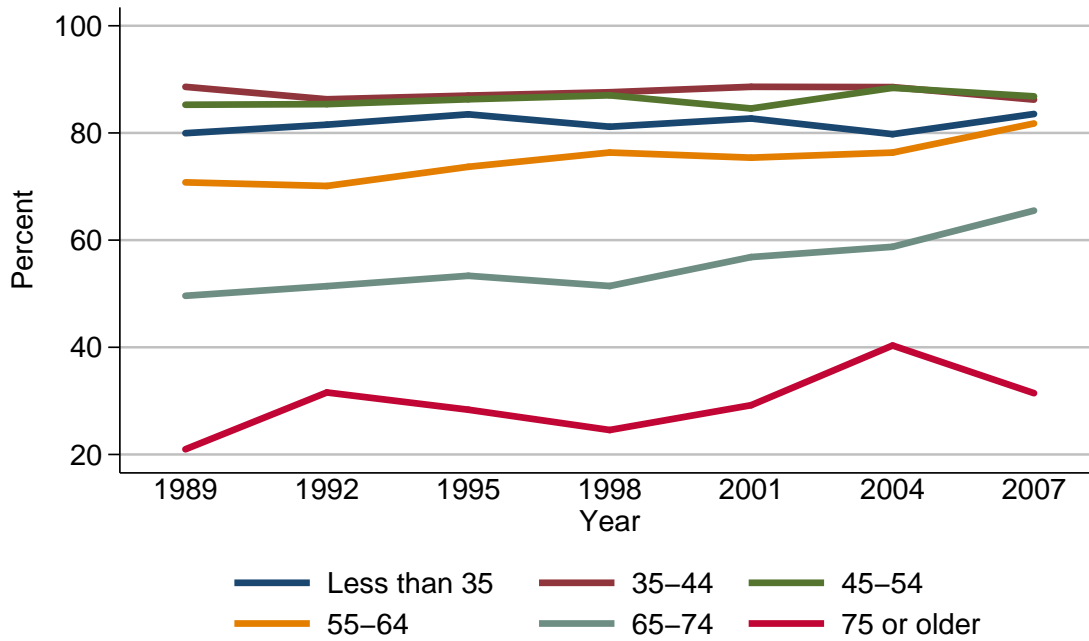

Percent of families with debt

Year	Age of head					
	Less than 35	35-44	45-54	55-64	65-74	75 or older
<i>Level (percent)</i>						
1989	80.0	88.6	85.3	70.8	49.6	21.0
1992	81.5	86.3	85.4	70.1	51.4	31.6
1995	83.5	87.0	86.3	73.7	53.4	28.4
1998	81.2	87.6	87.0	76.4	51.4	24.6
2001	82.7	88.6	84.6	75.4	56.8	29.2
2004	79.8	88.6	88.4	76.3	58.8	40.3
2007	83.5	86.2	86.8	81.8	65.5	31.4
<i>Three-year change (percentage points)</i>						
1992	1.5	-2.3	0.1	-0.7	1.8	10.6
1995	2.0	0.7	0.9	3.6	2.0	-3.2
1998	-2.3	0.6	0.7	2.7	-2.0	-3.8
2001	1.5	1.0	-2.4	-1.0	5.4	4.6
2004	-2.9	0.0	3.8	0.9	2.0	11.1
2007	3.7	-2.4	-1.6	5.5	6.7	-8.9

Median value of debt for families with holdings
By age of head

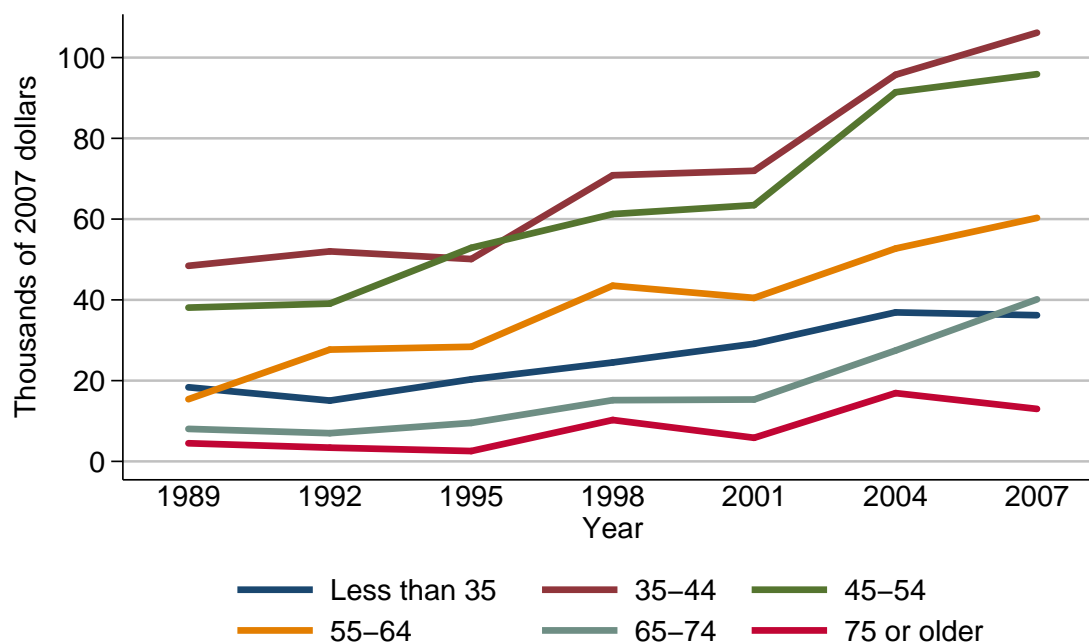

Median value of debt for families with holdings

Year	Age of head					
	Less than 35	35-44	45-54	55-64	65-74	75 or older
<i>Level (thousands of 2007 dollars)</i>						
1989	18.4	48.4	38.1	15.4	8.0	4.5
1992	15.1	52.0	39.1	27.7	7.0	3.4
1995	20.3	50.1	52.9	28.4	9.5	2.6
1998	24.5	70.9	61.2	43.5	15.2	10.2
2001	29.1	72.0	63.5	40.5	15.3	5.8
2004	36.9	95.8	91.4	52.7	27.5	16.9
2007	36.2	106.2	95.9	60.3	40.1	13.0
<i>Three-year change (percent)</i>						
1992	-17.9	7.4	2.6	79.9	-12.5	-24.4
1995	34.4	-3.7	35.3	2.5	35.7	-23.5
1998	20.7	41.5	15.7	53.2	60.0	292.3
2001	18.8	1.6	3.8	-6.9	0.7	-43.1
2004	26.8	33.1	43.9	30.1	79.7	191.4
2007	-1.9	10.9	4.9	14.4	45.8	-23.1

Mean value of debt for families with holdings
By age of head

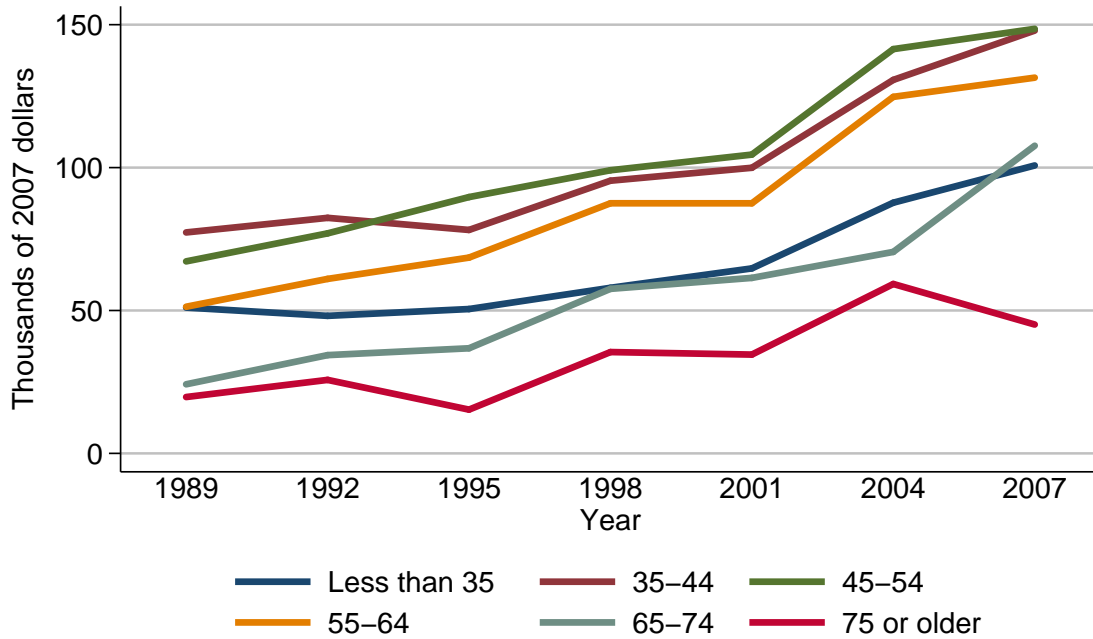

Mean value of debt for families with holdings

Year	Age of head					
	Less than 35	35-44	45-54	55-64	65-74	75 or older
<i>Level (thousands of 2007 dollars)</i>						
1989	51.0	77.3	67.2	51.3	24.2	19.7
1992	48.1	82.4	77.0	61.0	34.4	25.7
1995	50.5	78.2	89.7	68.5	36.8	15.3
1998	57.9	95.4	99.1	87.5	57.6	35.5
2001	64.7	99.9	104.6	87.5	61.4	34.6
2004	87.7	130.7	141.5	124.8	70.5	59.3
2007	100.7	148.0	148.5	131.5	107.7	45.1
<i>Three-year change (percent)</i>						
1992	-5.7	6.6	14.6	18.9	42.1	30.5
1995	5.0	-5.1	16.5	12.3	7.0	-40.5
1998	14.7	22.0	10.5	27.7	56.5	132.0
2001	11.7	4.7	5.5	0.0	6.6	-2.5
2004	35.5	30.8	35.3	42.6	14.8	71.4
2007	14.8	13.2	4.9	5.4	52.8	-23.9

Percent of families with debt
By family structure

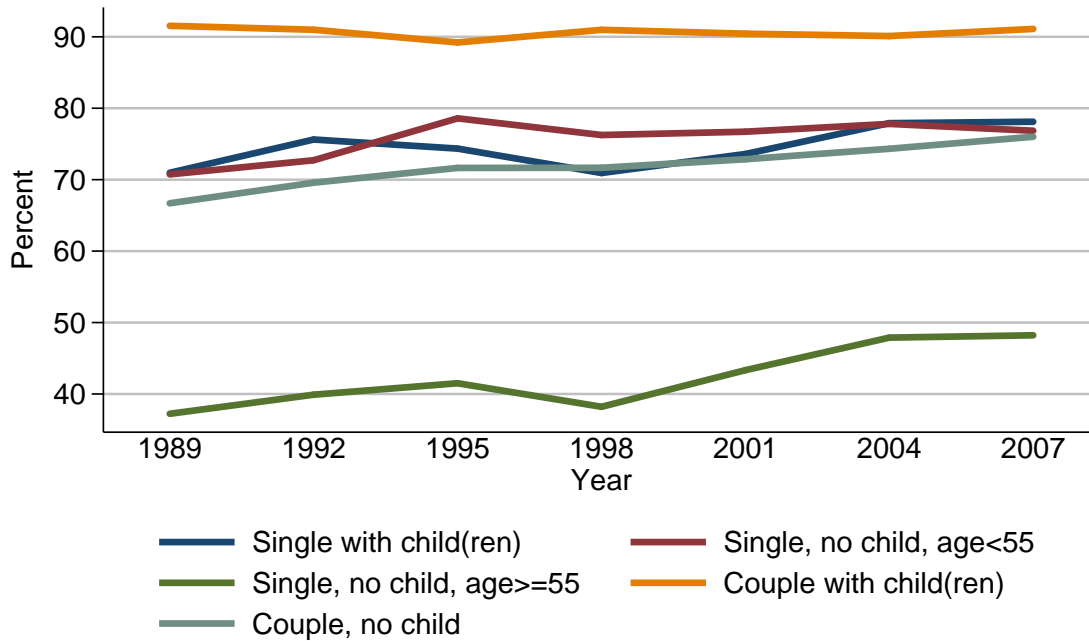

Percent of families with debt

Year	Family structure				
	Single with child(ren)	Single, no child, age<55	Single, no child, age≥55	Couple with child(ren)	Couple, no child
<i>Level (percent)</i>					
1989	71.0	70.7	37.2	91.5	66.7
1992	75.6	72.7	39.9	91.0	69.6
1995	74.4	78.6	41.5	89.2	71.6
1998	70.9	76.3	38.2	91.0	71.7
2001	73.6	76.7	43.3	90.4	72.9
2004	77.9	77.8	47.9	90.1	74.3
2007	78.1	76.9	48.2	91.1	76.0
<i>Three-year change (percentage points)</i>					
1992	4.6	2.0	2.7	-0.5	2.9
1995	-1.2	5.9	1.6	-1.8	2.0
1998	-3.5	-2.3	-3.3	1.8	0.1
2001	2.7	0.4	5.1	-0.6	1.2
2004	4.3	1.1	4.6	-0.3	1.4
2007	0.2	-0.9	0.3	1.0	1.7

Median value of debt for families with holdings
By family structure

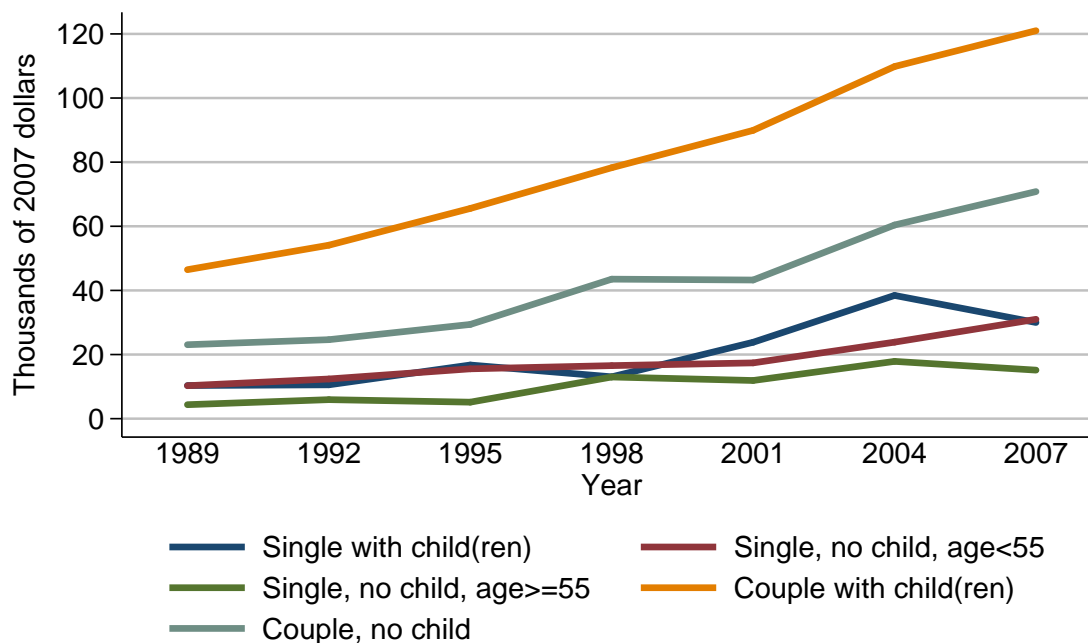

Median value of debt for families with holdings

Year	Family structure				
	Single with child(ren)	Single, no child, age < 55	Single, no child, age ≥ 55	Couple with child(ren)	Couple, no child
<i>Level (thousands of 2007 dollars)</i>					
1989	10.3	10.3	4.4	46.5	23.1
1992	10.6	12.4	5.9	54.1	24.6
1995	16.7	15.5	5.2	65.6	29.4
1998	13.1	16.6	13.0	78.3	43.5
2001	23.8	17.4	11.9	89.9	43.2
2004	38.4	23.9	17.9	109.8	60.4
2007	30.0	31.0	15.1	121.0	70.8
<i>Three-year change (percent)</i>					
1992	2.9	20.4	34.1	16.3	6.5
1995	57.5	25.0	-11.9	21.3	19.5
1998	-21.6	7.1	150.0	19.4	48.0
2001	81.7	4.8	-8.5	14.8	-0.7
2004	61.3	37.4	50.4	22.1	39.8
2007	-21.9	29.7	-15.6	10.2	17.2

Mean value of debt for families with holdings
By family structure

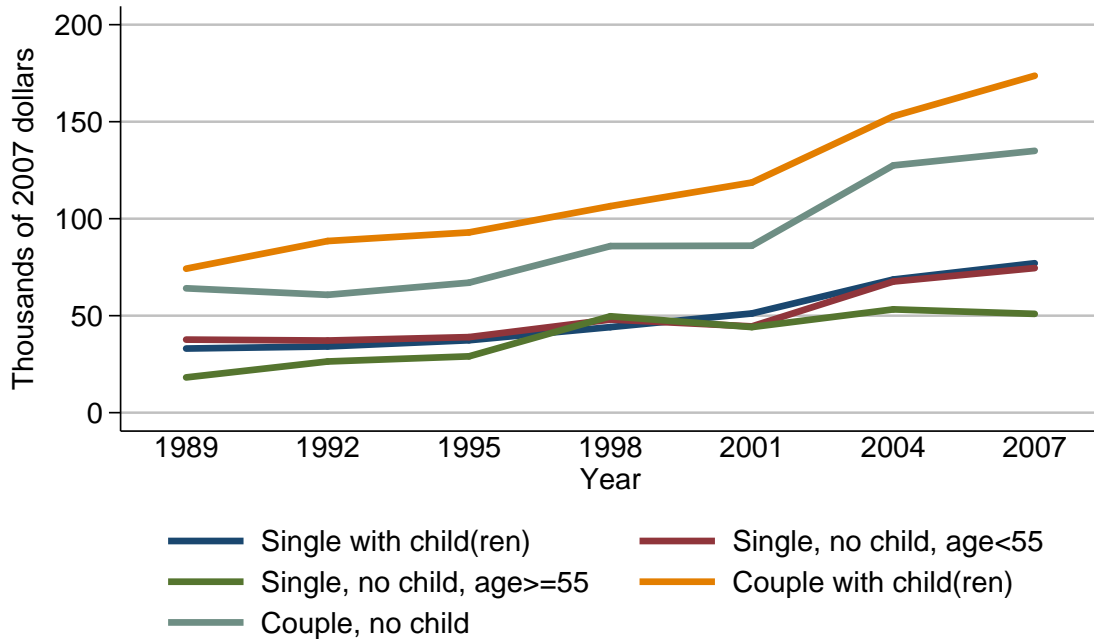

Mean value of debt for families with holdings

Year	Family structure				
	Single with child(ren)	Single, no child, age < 55	Single, no child, age ≥ 55	Couple with child(ren)	Couple, no child
<i>Level (thousands of 2007 dollars)</i>					
1989	33.1	37.7	18.2	74.2	64.1
1992	34.1	37.2	26.4	88.5	60.8
1995	37.3	39.0	29.0	92.9	67.0
1998	44.1	48.0	49.7	106.5	85.9
2001	51.1	44.5	44.1	118.6	86.1
2004	68.6	67.6	53.2	152.8	127.5
2007	77.0	74.5	50.9	173.7	135.0
<i>Three-year change (percent)</i>					
1992	3.0	-1.3	45.1	19.3	-5.1
1995	9.4	4.8	9.8	5.0	10.2
1998	18.2	23.1	71.4	14.6	28.2
2001	15.9	-7.3	-11.3	11.4	0.2
2004	34.2	51.9	20.6	28.8	48.1
2007	12.2	10.2	-4.3	13.7	5.9

Percent of families with debt
By education of head

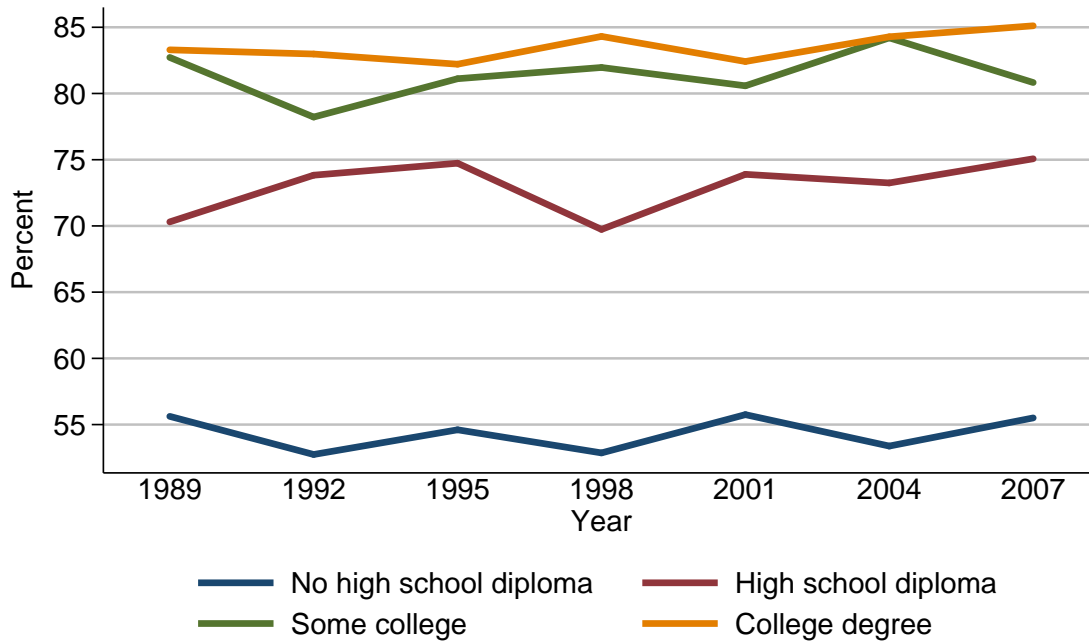

Percent of families with debt

Year	Education of head			
	No high school diploma	High school diploma	Some college	College degree
<i>Level (percent)</i>				
1989	55.6	70.3	82.7	83.3
1992	52.7	73.8	78.2	83.0
1995	54.6	74.7	81.1	82.2
1998	52.9	69.7	82.0	84.3
2001	55.8	73.9	80.6	82.4
2004	53.4	73.2	84.2	84.3
2007	55.5	75.1	80.8	85.1
<i>Three-year change (percentage points)</i>				
1992	-2.9	3.5	-4.5	-0.3
1995	1.9	0.9	2.9	-0.8
1998	-1.7	-5.0	0.9	2.1
2001	2.9	4.2	-1.4	-1.9
2004	-2.4	-0.7	3.6	1.9
2007	2.1	1.9	-3.4	0.8

Median value of debt for families with holdings
By education of head

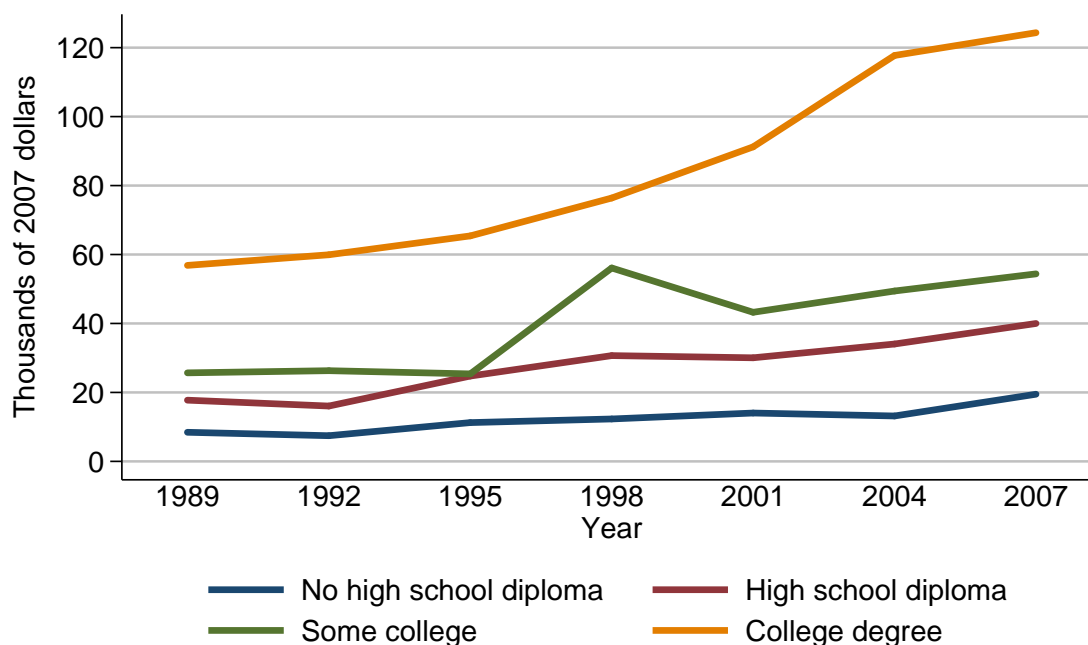

Median value of debt for families with holdings

Year	Education of head			
	No high school diploma	High school diploma	Some college	College degree
<i>Level (thousands of 2007 dollars)</i>				
1989	8.4	17.8	25.7	56.8
1992	7.5	16.1	26.3	59.9
1995	11.3	24.8	25.4	65.4
1998	12.3	30.7	56.1	76.4
2001	14.0	30.0	43.2	91.2
2004	13.2	34.0	49.4	117.7
2007	19.5	40.0	54.4	124.3
<i>Three-year change (percent)</i>				
1992	-10.7	-9.6	2.3	5.5
1995	50.7	54.0	-3.4	9.2
1998	8.8	23.8	120.9	16.8
2001	13.8	-2.3	-23.0	19.4
2004	-5.7	13.3	14.4	29.1
2007	47.7	17.6	10.1	5.6

Mean value of debt for families with holdings
By education of head

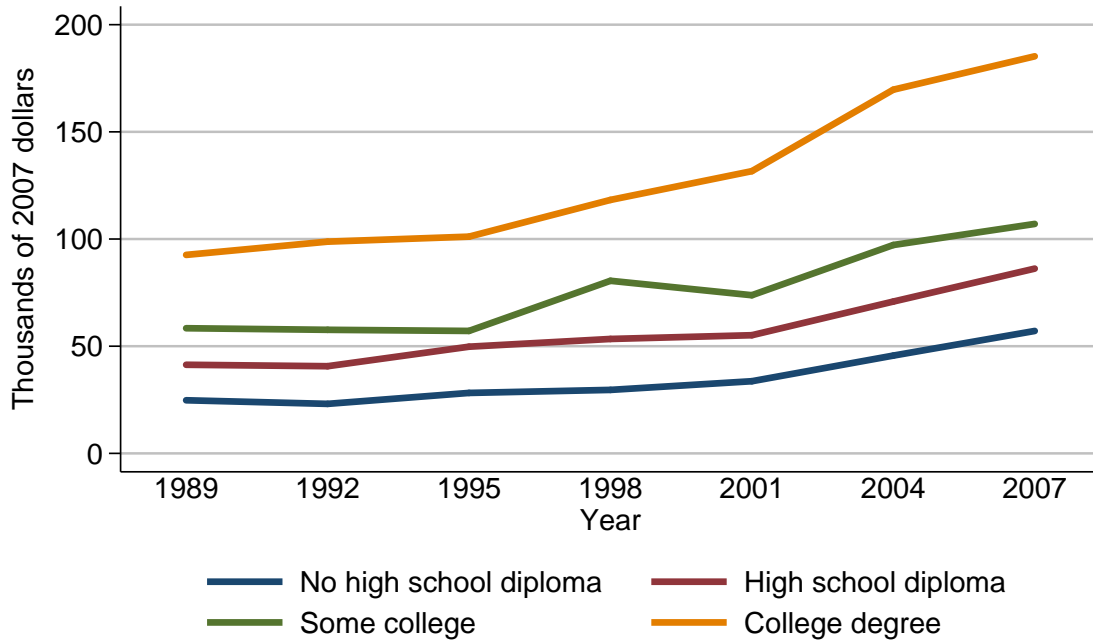

Mean value of debt for families with holdings

Year	Education of head			
	No high school diploma	High school diploma	Some college	College degree
<i>Level (thousands of 2007 dollars)</i>				
1989	24.8	41.3	58.4	92.6
1992	23.1	40.7	57.7	98.8
1995	28.2	49.8	57.1	101.1
1998	29.6	53.4	80.5	118.3
2001	33.7	55.1	73.8	131.7
2004	45.6	70.8	97.2	169.7
2007	57.1	86.2	107.1	185.3
<i>Three-year change (percent)</i>				
1992	-6.9	-1.5	-1.2	6.7
1995	22.1	22.4	-1.0	2.3
1998	5.0	7.2	41.0	17.0
2001	13.9	3.2	-8.3	11.3
2004	35.3	28.5	31.7	28.9
2007	25.2	21.8	10.2	9.2

Percent of families with debt
By race or ethnicity of respondent

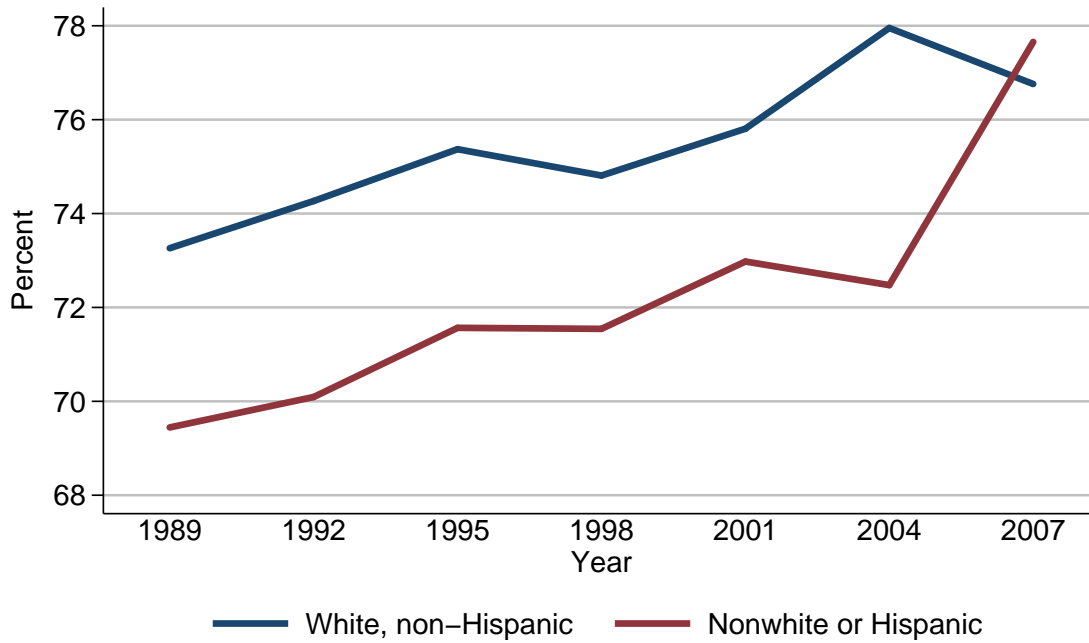

Percent of families with debt

Year	Race or ethnicity of respondent	
	White, non-Hispanic	Nonwhite or Hispanic
<i>Level (percent)</i>		
1989	73.3	69.4
1992	74.3	70.1
1995	75.4	71.6
1998	74.8	71.5
2001	75.8	73.0
2004	78.0	72.5
2007	76.8	77.7
<i>Three-year change (percentage points)</i>		
1992	1.0	0.7
1995	1.1	1.5
1998	-0.6	-0.1
2001	1.0	1.5
2004	2.2	-0.5
2007	-1.2	5.2

Median value of debt for families with holdings
By race or ethnicity of respondent

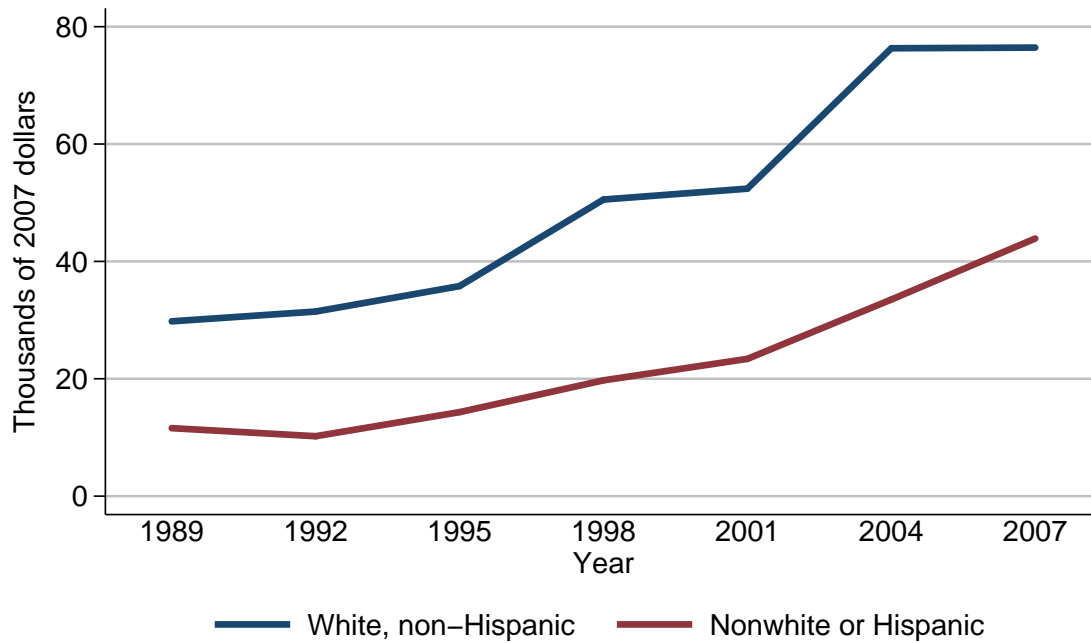

Median value of debt for families with holdings

Year	Race or ethnicity of respondent	
	White, non-Hispanic	Nonwhite or Hispanic
<i>Level (thousands of 2007 dollars)</i>		
1989	29.8	11.6
1992	31.5	10.2
1995	35.8	14.3
1998	50.5	19.7
2001	52.4	23.4
2004	76.3	33.5
2007	76.4	43.9
<i>Three-year change (percent)</i>		
1992	5.7	-12.1
1995	13.7	40.2
1998	41.1	37.8
2001	3.8	18.8
2004	45.6	43.2
2007	0.1	31.0

Mean value of debt for families with holdings
By race or ethnicity of respondent

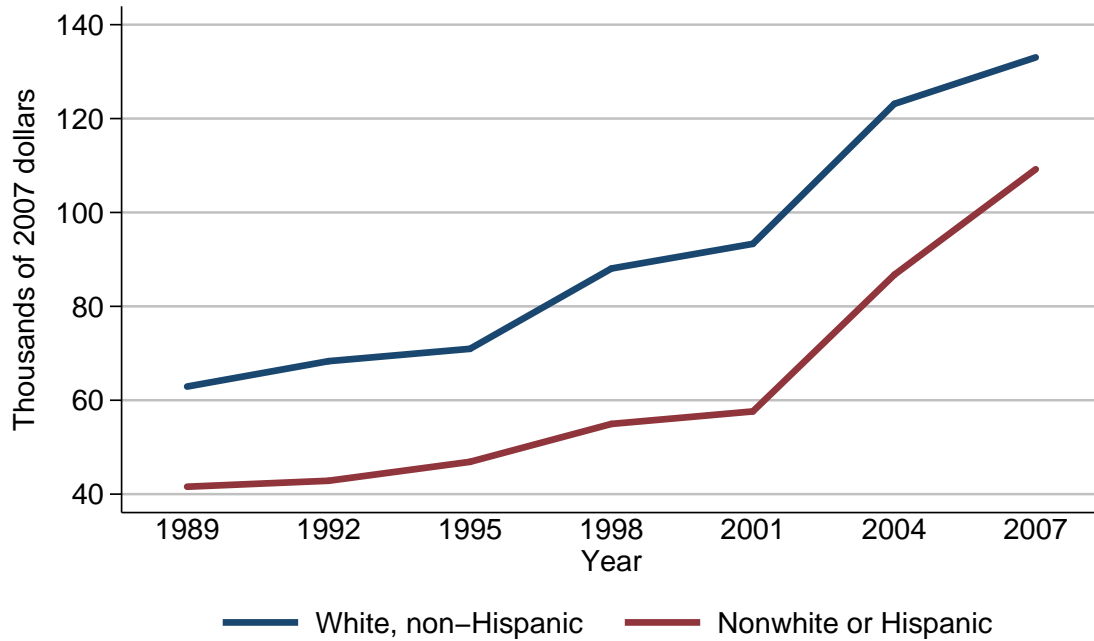

Mean value of debt for families with holdings

Year	Race or ethnicity of respondent	
	White, non-Hispanic	Nonwhite or Hispanic
<i>Level (thousands of 2007 dollars)</i>		
1989	62.9	41.6
1992	68.3	42.8
1995	71.0	46.9
1998	88.1	55.0
2001	93.3	57.6
2004	123.1	86.7
2007	133.0	109.2
<i>Three-year change (percent)</i>		
1992	8.6	2.9
1995	4.0	9.6
1998	24.1	17.3
2001	5.9	4.7
2004	31.9	50.5
2007	8.0	26.0

Percent of families with debt
By current work status of head

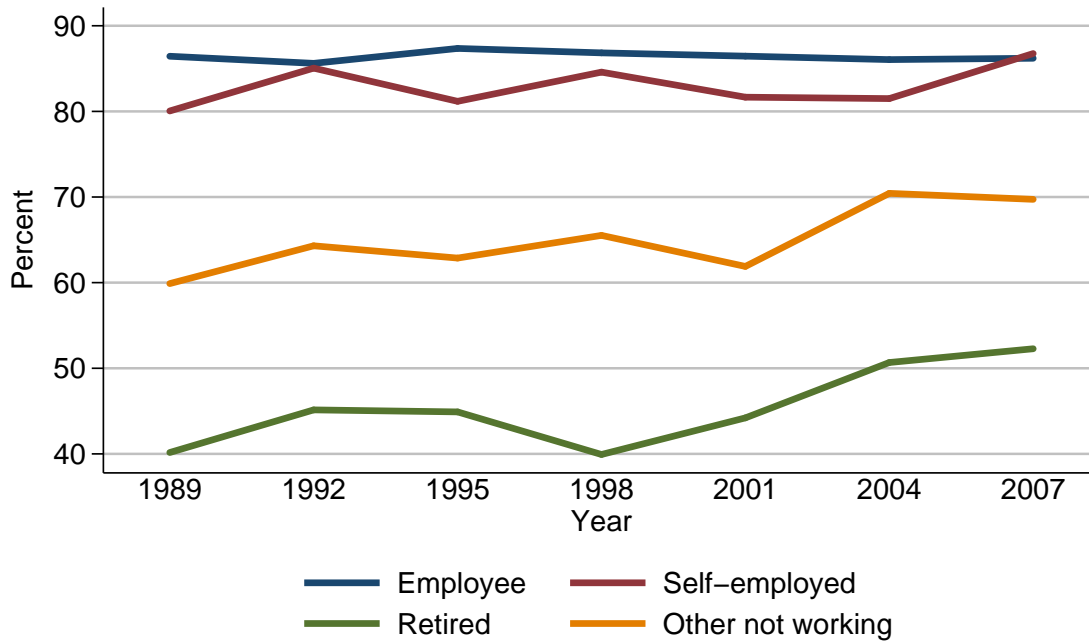

Percent of families with debt

Year	Current work status of head			
	Employee	Self-employed	Retired	Other not working
<i>Level (percent)</i>				
1989	86.4	80.1	40.2	59.9
1992	85.6	85.1	45.1	64.3
1995	87.4	81.2	44.9	62.9
1998	86.8	84.6	39.9	65.5
2001	86.5	81.7	44.2	61.9
2004	86.1	81.5	50.7	70.4
2007	86.2	86.8	52.3	69.7
<i>Three-year change (percentage points)</i>				
1992	-0.8	5.0	4.9	4.4
1995	1.8	-3.9	-0.2	-1.4
1998	-0.6	3.4	-5.0	2.6
2001	-0.3	-2.9	4.3	-3.6
2004	-0.4	-0.2	6.5	8.5
2007	0.1	5.3	1.6	-0.7

Median value of debt for families with holdings
By current work status of head

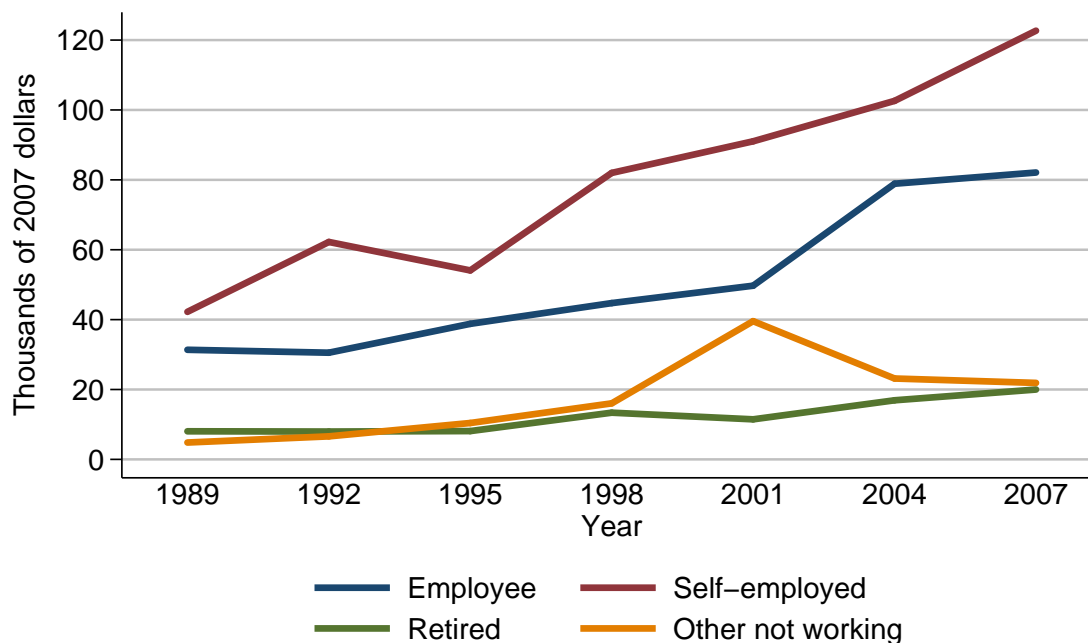

Median value of debt for families with holdings

Year	Current work status of head			
	Employee	Self-employed	Retired	Other not working
<i>Level (thousands of 2007 dollars)</i>				
1989	31.4	42.2	8.0	4.8
1992	30.5	62.2	8.0	6.6
1995	38.8	54.1	8.1	10.4
1998	44.7	82.0	13.4	16.0
2001	49.7	91.0	11.5	39.6
2004	78.9	102.6	16.9	23.1
2007	82.1	122.7	20.0	21.9
<i>Three-year change (percent)</i>				
1992	-2.9	47.4	0.0	37.5
1995	27.2	-13.0	1.2	57.6
1998	15.2	51.6	65.4	53.8
2001	11.2	11.0	-14.2	147.5
2004	58.8	12.7	47.0	-41.7
2007	4.1	19.6	18.3	-5.2

Mean value of debt for families with holdings
By current work status of head

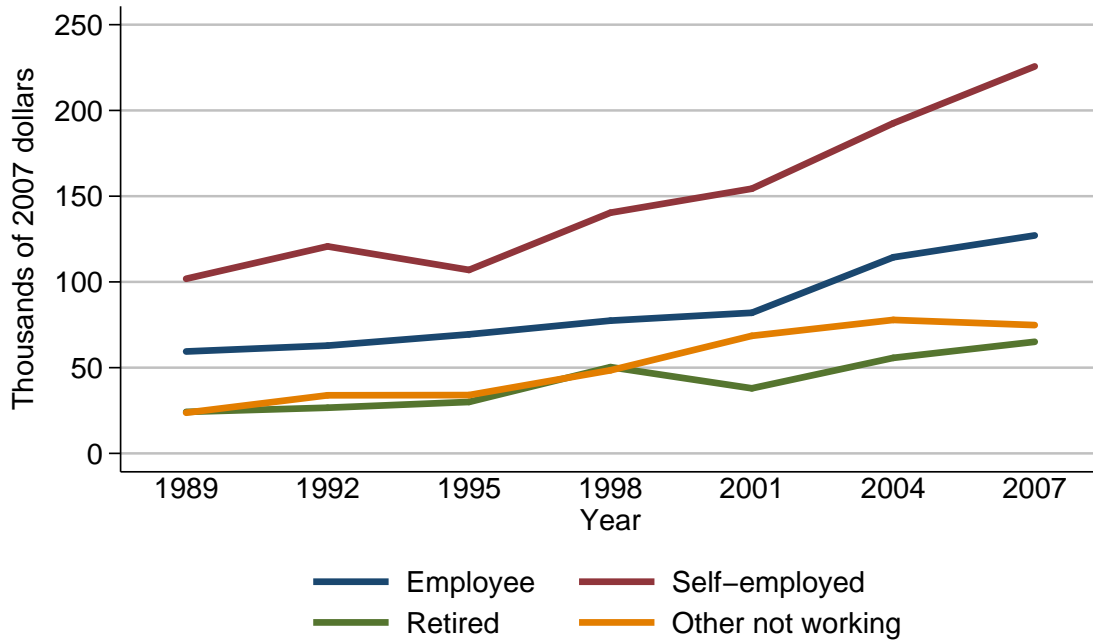

Mean value of debt for families with holdings

Year	Current work status of head			
	Employee	Self-employed	Retired	Other not working
<i>Level (thousands of 2007 dollars)</i>				
1989	59.4	101.8	24.2	23.7
1992	62.9	120.7	26.6	33.9
1995	69.4	107.0	30.0	34.0
1998	77.4	140.4	50.3	48.5
2001	82.0	154.4	38.0	68.6
2004	114.4	192.5	55.7	77.8
2007	127.1	225.7	65.1	74.8
<i>Three-year change (percent)</i>				
1992	5.9	18.6	9.9	43.0
1995	10.3	-11.4	12.8	0.3
1998	11.5	31.2	67.7	42.6
2001	5.9	10.0	-24.5	41.4
2004	39.5	24.7	46.6	13.4
2007	11.1	17.2	16.9	-3.9

Percent of families with debt
By current occupation of head

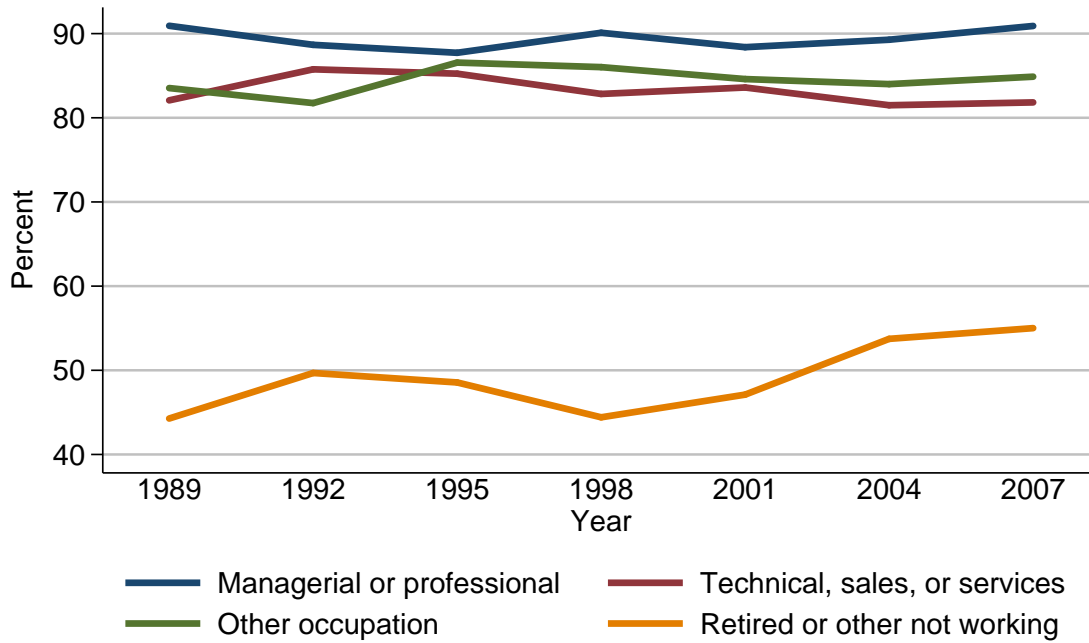

Percent of families with debt

Year	Current occupation of head			
	Managerial or professional	Technical, sales, or services	Other occupation	Retired or other not working
<i>Level (percent)</i>				
1989	90.9	82.1	83.5	44.3
1992	88.7	85.8	81.7	49.7
1995	87.7	85.2	86.6	48.6
1998	90.1	82.8	86.0	44.4
2001	88.4	83.6	84.6	47.1
2004	89.3	81.5	84.0	53.7
2007	90.9	81.8	84.9	55.0
<i>Three-year change (percentage points)</i>				
1992	-2.2	3.7	-1.8	5.4
1995	-1.0	-0.6	4.9	-1.1
1998	2.4	-2.4	-0.6	-4.2
2001	-1.7	0.8	-1.4	2.7
2004	0.9	-2.1	-0.6	6.6
2007	1.6	0.3	0.9	1.3

Median value of debt for families with holdings
By current occupation of head

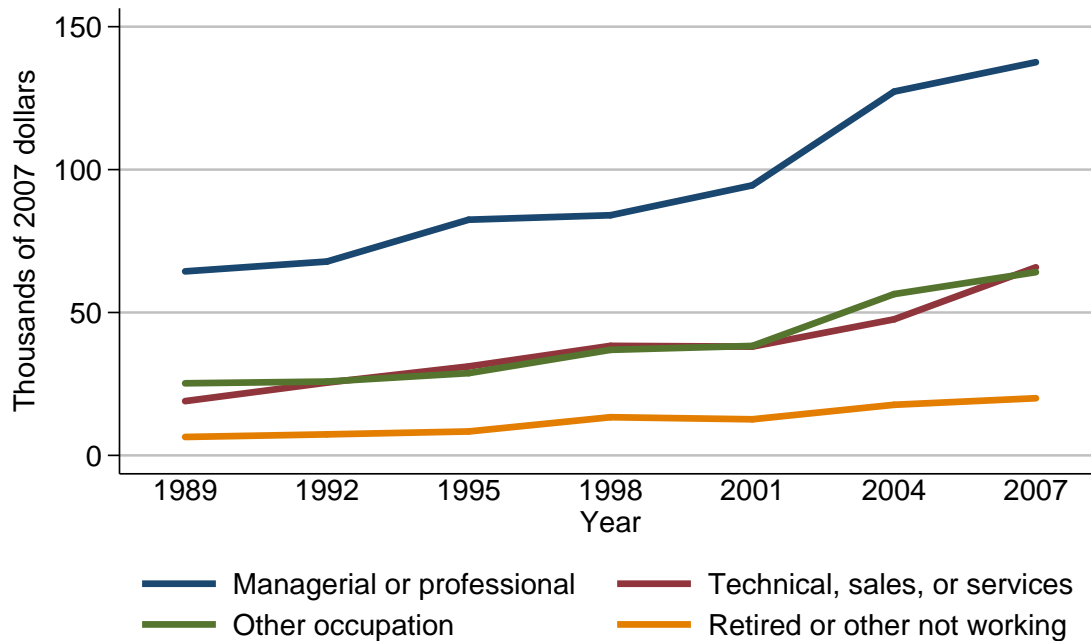

Median value of debt for families with holdings

Year	Current occupation of head			
	Managerial or professional	Technical, sales, or services	Other occupation	Retired or other not working
<i>Level (thousands of 2007 dollars)</i>				
1989	64.4	19.0	25.2	6.4
1992	67.8	25.5	25.8	7.4
1995	82.5	31.1	28.8	8.4
1998	84.0	38.3	36.9	13.4
2001	94.5	38.1	38.3	12.6
2004	127.3	47.6	56.4	17.7
2007	137.6	65.8	64.1	20.0
<i>Three-year change (percent)</i>				
1992	5.3	34.2	2.4	15.6
1995	21.7	22.0	11.6	13.5
1998	1.8	23.2	28.1	59.5
2001	12.5	-0.5	3.8	-6.0
2004	34.7	24.9	47.3	40.5
2007	8.1	38.2	13.7	13.0

Mean value of debt for families with holdings
By current occupation of head

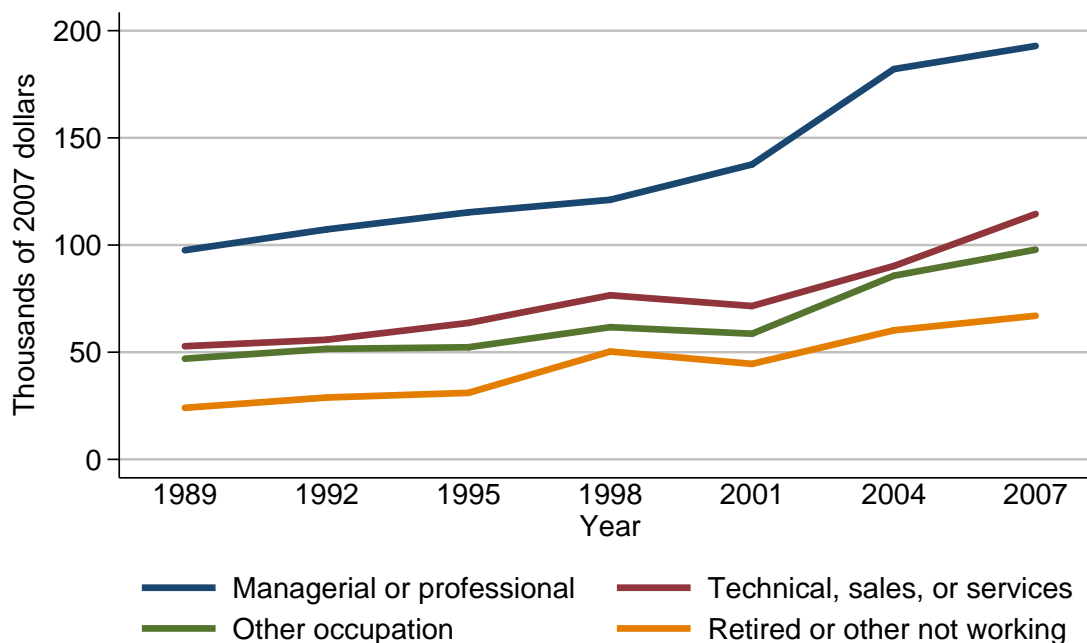

Mean value of debt for families with holdings

Year	Current occupation of head			
	Managerial or professional	Technical, sales, or services	Other occupation	Retired or other not working
<i>Level (thousands of 2007 dollars)</i>				
1989	97.6	52.8	47.0	24.1
1992	107.3	55.8	51.6	28.9
1995	115.3	63.7	52.3	31.1
1998	121.1	76.6	61.7	50.3
2001	137.6	71.5	58.6	44.6
2004	182.1	90.2	85.7	60.2
2007	192.9	114.5	97.9	67.0
<i>Three-year change (percent)</i>				
1992	9.9	5.7	9.8	19.9
1995	7.5	14.2	1.4	7.6
1998	5.0	20.3	18.0	61.7
2001	13.6	-6.7	-5.0	-11.3
2004	32.3	26.2	46.2	35.0
2007	5.9	26.9	14.2	11.3

Percent of families with debt
By region

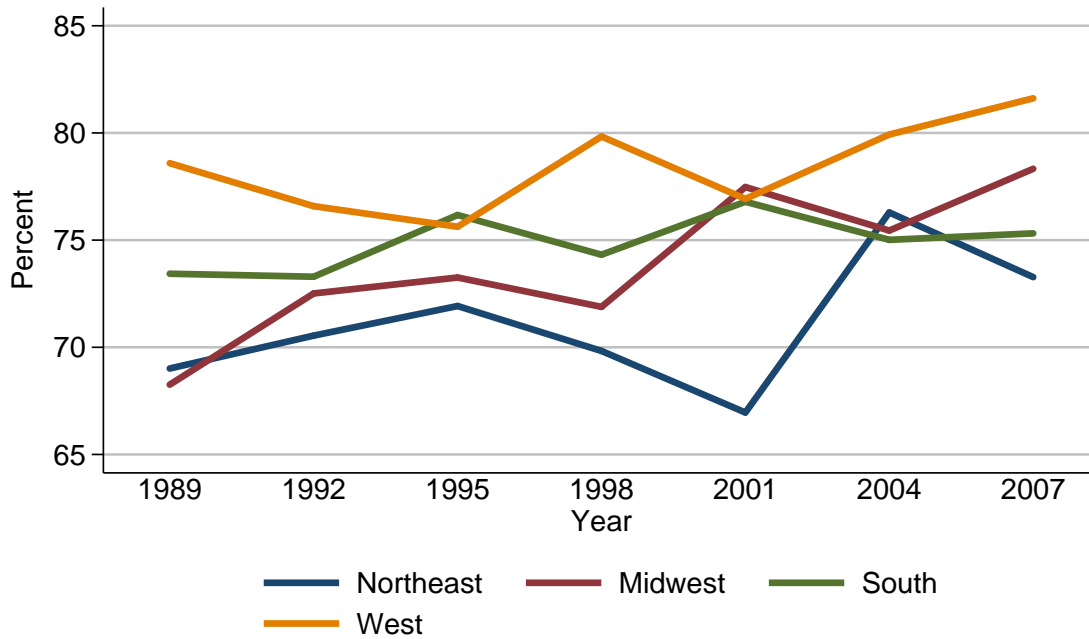

Percent of families with debt

Year	Region			
	Northeast	Midwest	South	West
<i>Level (percent)</i>				
1989	69.0	68.3	73.4	78.6
1992	70.5	72.5	73.3	76.6
1995	71.9	73.3	76.2	75.6
1998	69.8	71.9	74.3	79.8
2001	67.0	77.5	76.8	76.9
2004	76.3	75.4	75.0	79.9
2007	73.3	78.3	75.3	81.6
<i>Three-year change (percentage points)</i>				
1992	1.5	4.2	-0.1	-2.0
1995	1.4	0.8	2.9	-1.0
1998	-2.1	-1.4	-1.9	4.2
2001	-2.8	5.6	2.5	-2.9
2004	9.3	-2.1	-1.8	3.0
2007	-3.0	2.9	0.3	1.7

Median value of debt for families with holdings
By region

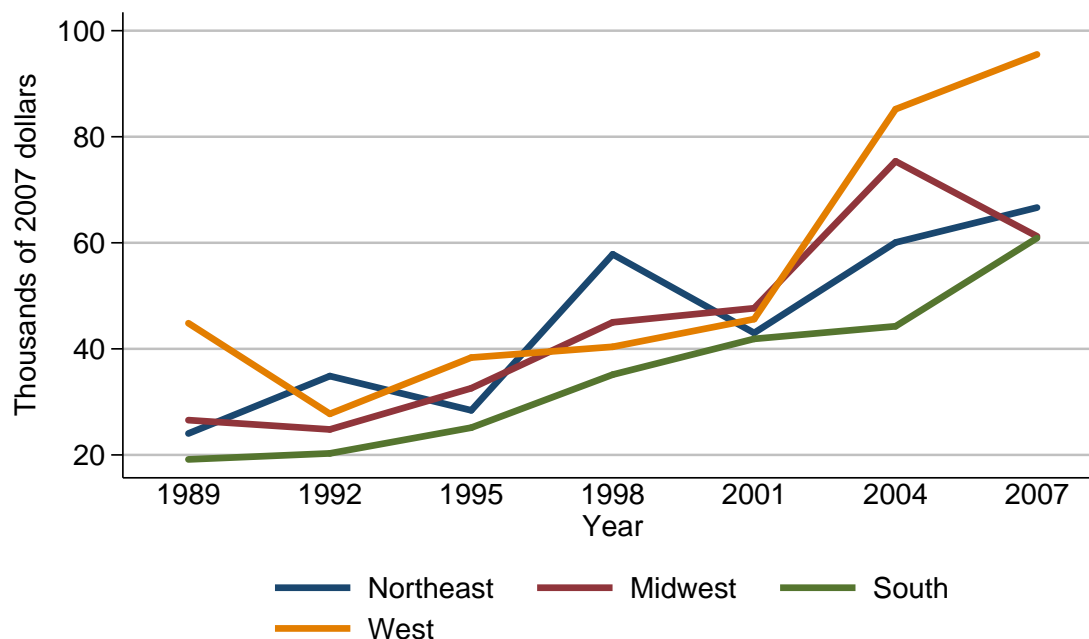

Median value of debt for families with holdings

Year	Region			
	Northeast	Midwest	South	West
<i>Level (thousands of 2007 dollars)</i>				
1989	24.0	26.6	19.2	44.8
1992	34.9	24.8	20.3	27.8
1995	28.4	32.6	25.1	38.4
1998	57.8	45.0	35.1	40.4
2001	43.0	47.7	41.9	45.6
2004	60.1	75.4	44.3	85.2
2007	66.6	61.2	60.9	95.5
<i>Three-year change (percent)</i>				
1992	45.4	-6.8	5.7	-37.9
1995	-18.6	31.5	23.6	38.1
1998	103.5	38.0	39.8	5.2
2001	-25.6	6.0	19.4	12.9
2004	39.8	58.1	5.7	86.8
2007	10.8	-18.8	37.5	12.1

Mean value of debt for families with holdings
By region

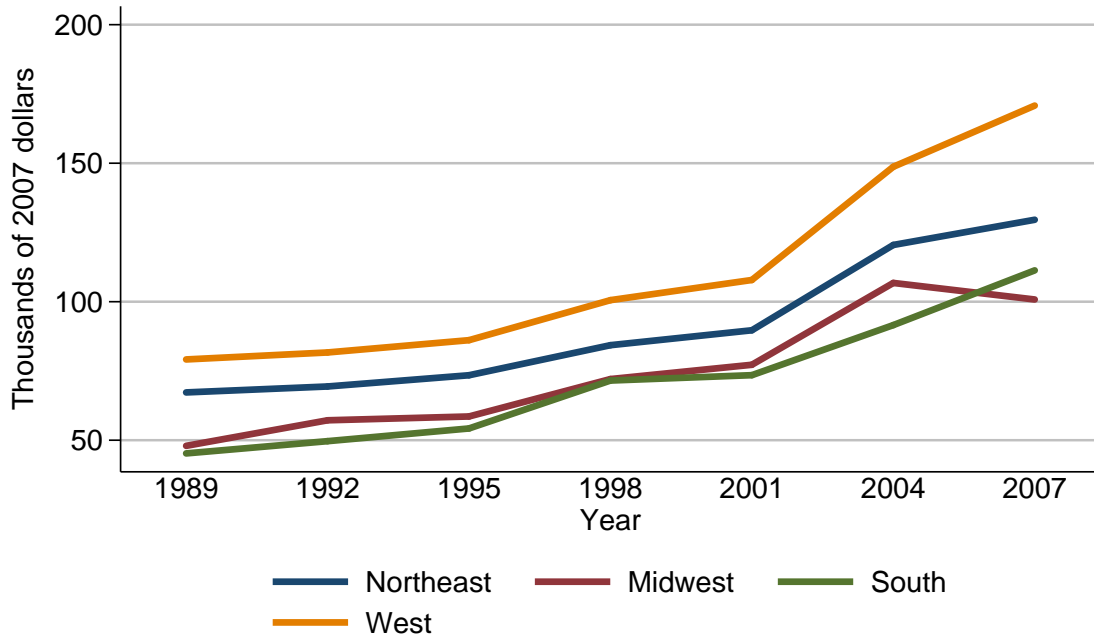

Mean value of debt for families with holdings

Year	Region			
	Northeast	Midwest	South	West
<i>Level (thousands of 2007 dollars)</i>				
1989	67.2	48.0	45.2	79.2
1992	69.4	57.2	49.7	81.7
1995	73.4	58.6	54.2	86.1
1998	84.3	72.1	71.5	100.6
2001	89.7	77.2	73.5	107.8
2004	120.5	106.8	91.6	148.7
2007	129.6	100.8	111.3	170.8
<i>Three-year change (percent)</i>				
1992	3.3	19.2	10.0	3.2
1995	5.8	2.4	9.1	5.4
1998	14.9	23.0	31.9	16.8
2001	6.4	7.1	2.8	7.2
2004	34.3	38.3	24.6	37.9
2007	7.6	-5.6	21.5	14.9

Percent of families with debt
By urbanicity

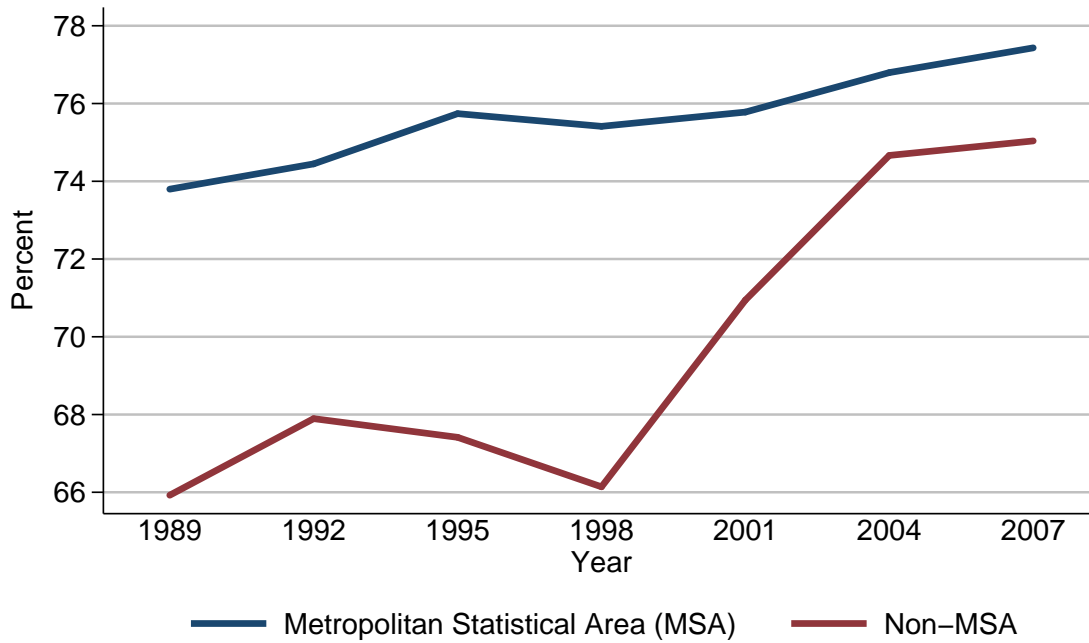

Percent of families with debt

Year	Urbanicity	
	Metropolitan Statistical Area (MSA)	Non-MSA
<i>Level (percent)</i>		
1989	73.8	65.9
1992	74.4	67.9
1995	75.7	67.4
1998	75.4	66.1
2001	75.8	70.9
2004	76.8	74.7
2007	77.4	75.0
<i>Three-year change (percentage points)</i>		
1992	0.6	2.0
1995	1.3	-0.5
1998	-0.3	-1.3
2001	0.4	4.8
2004	1.0	3.8
2007	0.6	0.3

Median value of debt for families with holdings
By urbanicity

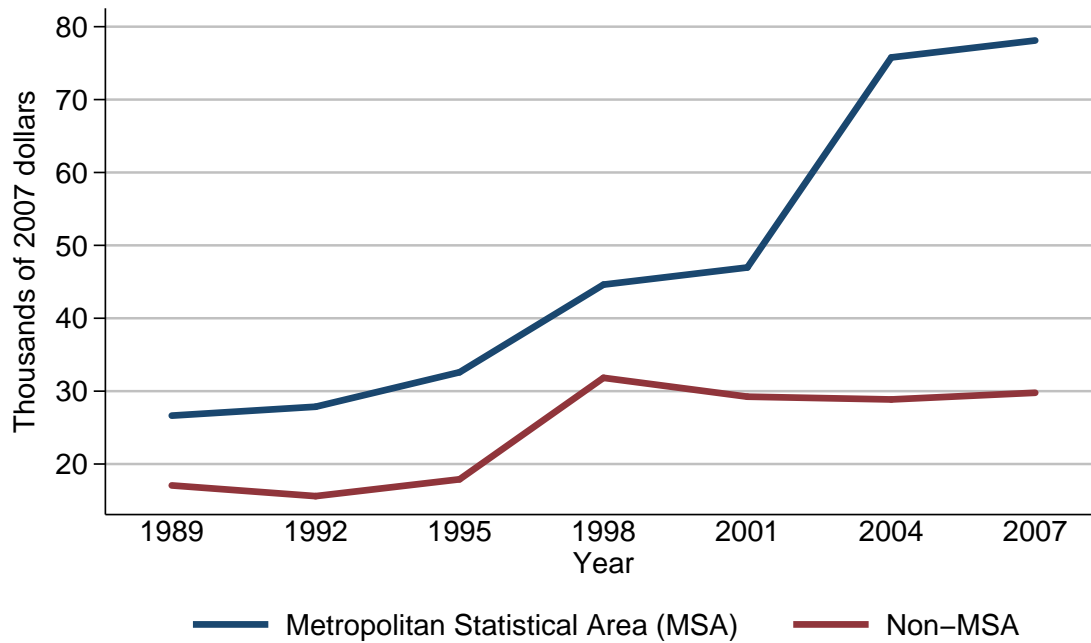

Median value of debt for families with holdings

Year	Urbanicity	
	Metropolitan Statistical Area (MSA)	Non-MSA
<i>Level (thousands of 2007 dollars)</i>		
1989	26.6	17.1
1992	27.9	15.6
1995	32.6	17.9
1998	44.6	31.8
2001	47.0	29.2
2004	75.8	28.9
2007	78.1	29.8
<i>Three-year change (percent)</i>		
1992	4.9	-8.8
1995	16.8	14.7
1998	36.8	77.7
2001	5.4	-8.2
2004	61.3	-1.0
2007	3.0	3.1

Mean value of debt for families with holdings
By urbanicity

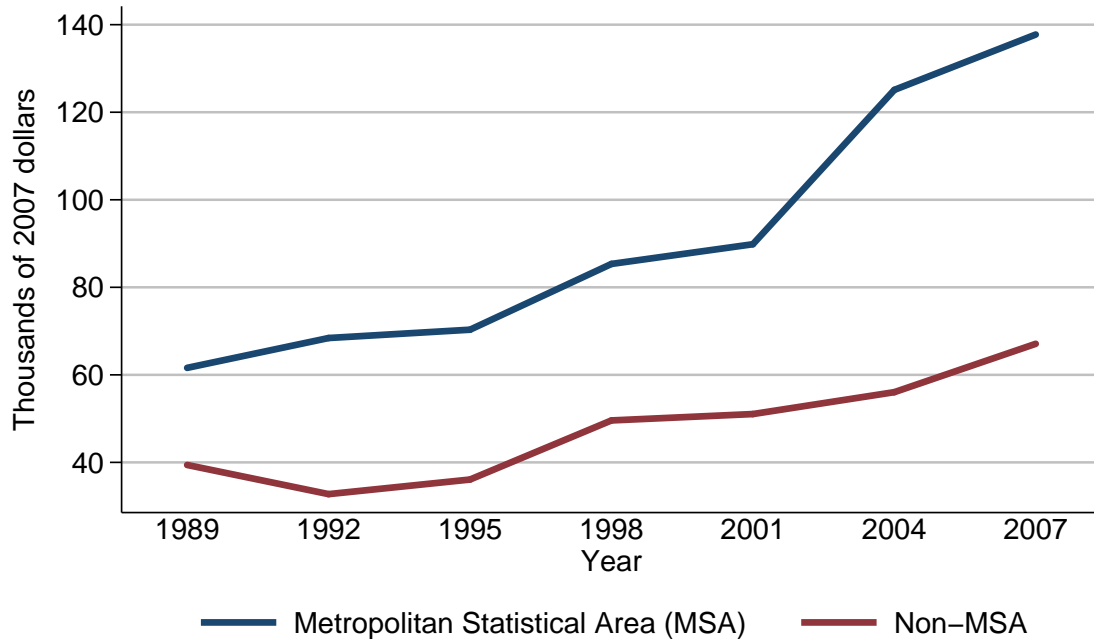

Mean value of debt for families with holdings

Year	Urbanicity	
	Metropolitan Statistical Area (MSA)	Non-MSA
<i>Level (thousands of 2007 dollars)</i>		
1989	61.6	39.4
1992	68.4	32.8
1995	70.3	36.1
1998	85.3	49.6
2001	89.8	51.0
2004	125.1	56.0
2007	137.8	67.1
<i>Three-year change (percent)</i>		
1992	11.0	-16.8
1995	2.8	10.1
1998	21.3	37.4
2001	5.3	2.8
2004	39.3	9.8
2007	10.2	19.8

Percent of families with debt
By housing status

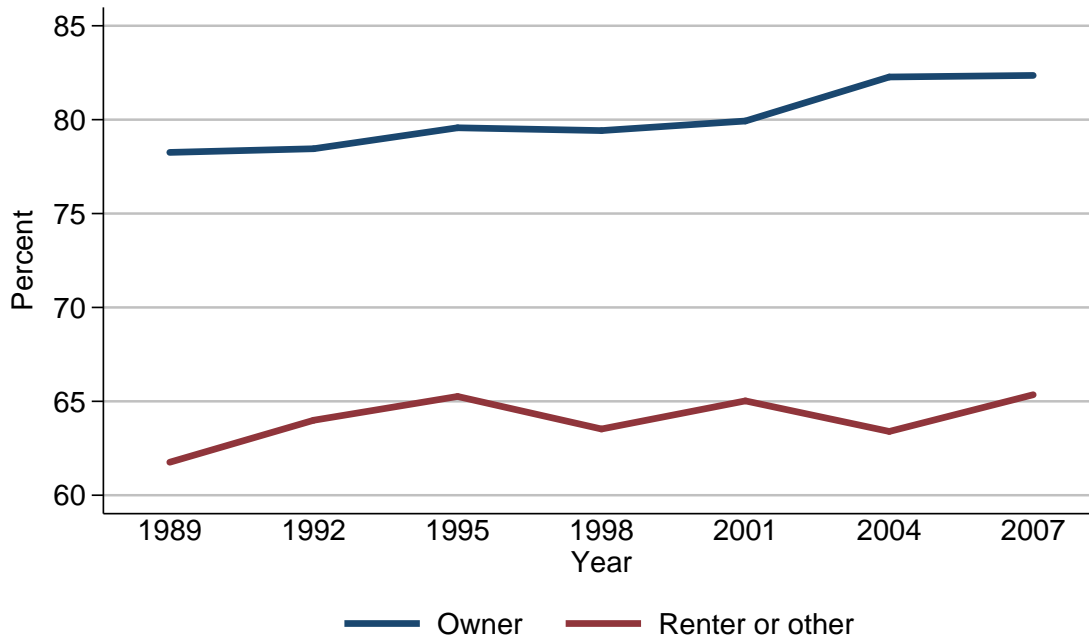

Percent of families with debt

Year	Housing status	
	Owner	Renter or other
<i>Level (percent)</i>		
1989	78.3	61.8
1992	78.5	64.0
1995	79.6	65.3
1998	79.4	63.5
2001	79.9	65.0
2004	82.3	63.4
2007	82.4	65.4
<i>Three-year change (percentage points)</i>		
1992	0.2	2.2
1995	1.1	1.3
1998	-0.2	-1.8
2001	0.5	1.5
2004	2.4	-1.6
2007	0.1	2.0

Median value of debt for families with holdings
By housing status

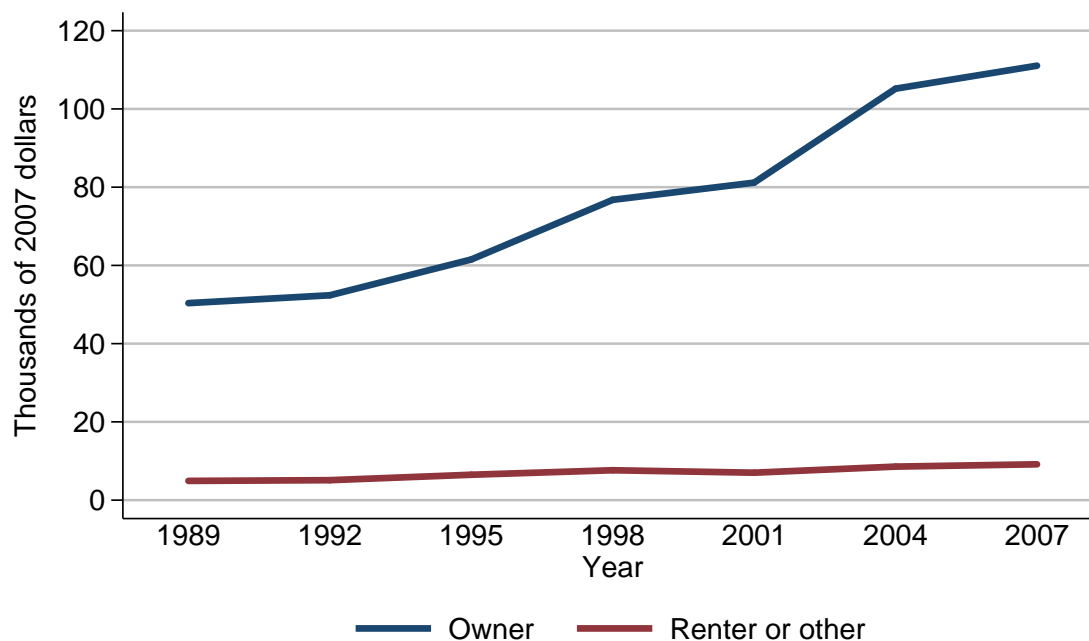

Median value of debt for families with holdings

Year	Housing status	
	Owner	Renter or other
<i>Level (thousands of 2007 dollars)</i>		
1989	50.4	4.9
1992	52.4	5.1
1995	61.5	6.5
1998	76.8	7.6
2001	81.2	7.0
2004	105.2	8.6
2007	111.1	9.2
<i>Three-year change (percent)</i>		
1992	4.0	4.1
1995	17.4	27.5
1998	24.9	16.9
2001	5.7	-7.9
2004	29.6	22.9
2007	5.6	7.0

Mean value of debt for families with holdings
By housing status

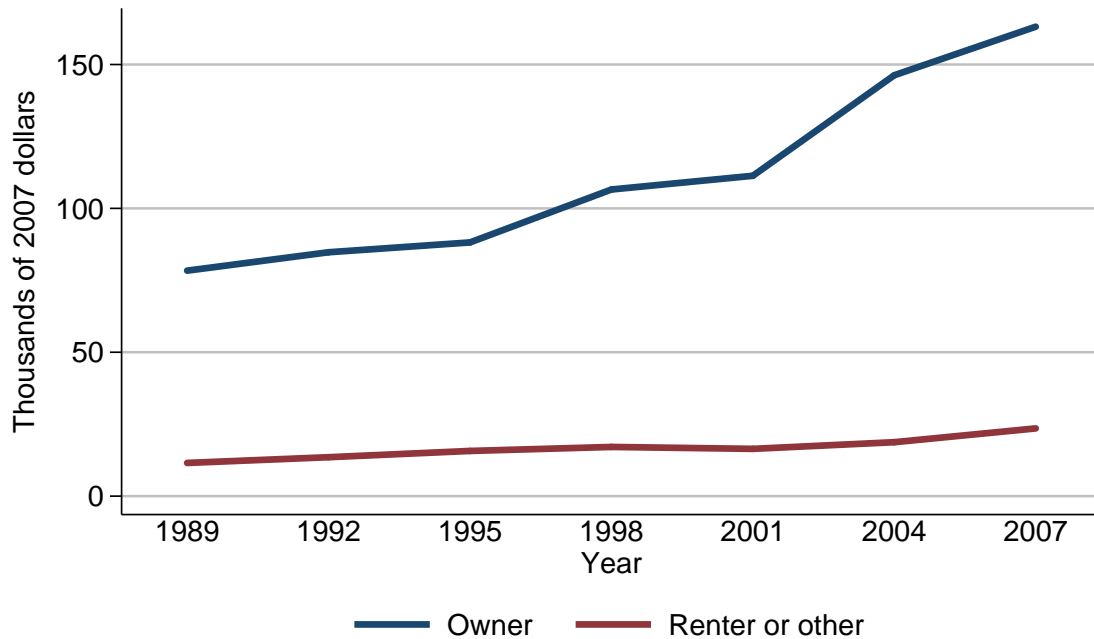

Mean value of debt for families with holdings

Year	Housing status	
	Owner	Renter or other
<i>Level (thousands of 2007 dollars)</i>		
1989	78.4	11.5
1992	84.8	13.5
1995	88.2	15.7
1998	106.6	17.1
2001	111.3	16.4
2004	146.3	18.7
2007	163.1	23.5
<i>Three-year change (percent)</i>		
1992	8.2	17.4
1995	4.0	16.3
1998	20.9	8.9
2001	4.4	-4.1
2004	31.4	14.0
2007	11.5	25.7

Percent of families with debt
By percentile of net worth

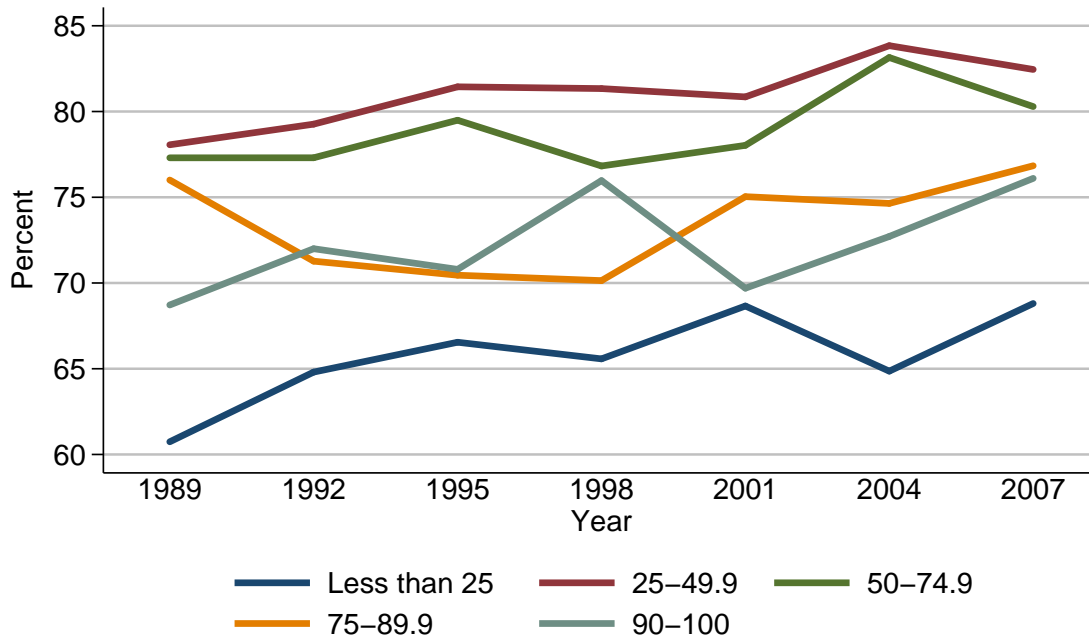

Percent of families with debt

Year	Percentile of net worth				
	Less than 25	25-49.9	50-74.9	75-89.9	90-100
<i>Level (percent)</i>					
1989	60.7	78.1	77.3	76.0	68.7
1992	64.8	79.3	77.3	71.3	72.0
1995	66.5	81.4	79.5	70.5	70.8
1998	65.6	81.3	76.8	70.1	76.0
2001	68.7	80.9	78.0	75.0	69.7
2004	64.9	83.8	83.2	74.6	72.7
2007	68.8	82.5	80.3	76.8	76.1
<i>Three-year change (percentage points)</i>					
1992	4.1	1.2	0.0	-4.7	3.3
1995	1.7	2.1	2.2	-0.8	-1.2
1998	-0.9	-0.1	-2.7	-0.4	5.2
2001	3.1	-0.4	1.2	4.9	-6.3
2004	-3.8	2.9	5.2	-0.4	3.0
2007	3.9	-1.3	-2.9	2.2	3.4

Median value of debt for families with holdings
By percentile of net worth

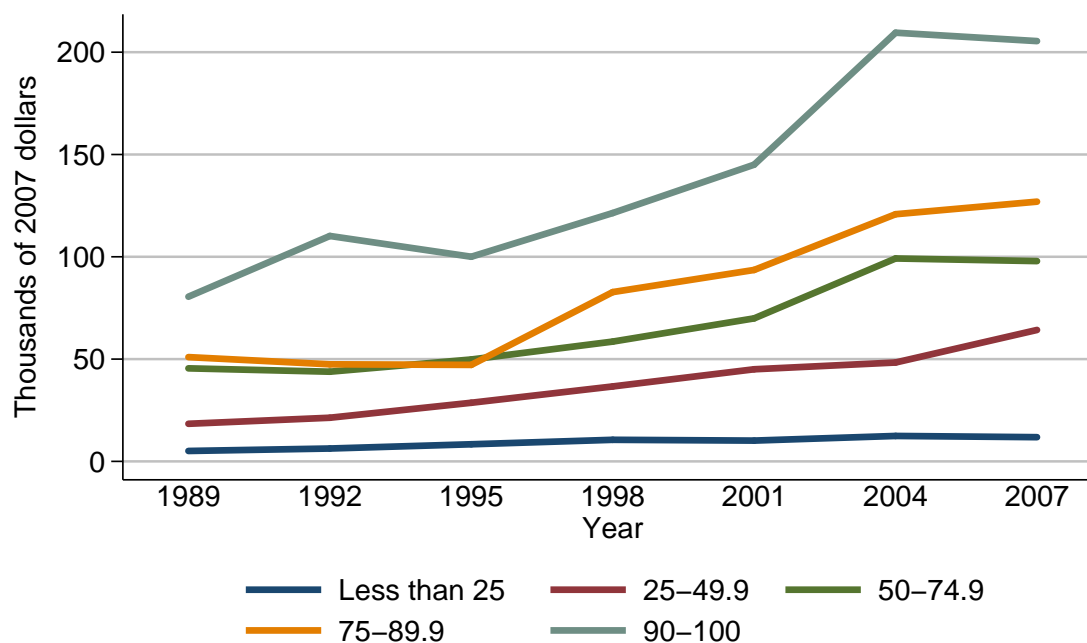

Median value of debt for families with holdings

Year	Percentile of net worth				
	Less than 25	25-49.9	50-74.9	75-89.9	90-100
<i>Level (thousands of 2007 dollars)</i>					
1989	5.1	18.4	45.5	51.0	80.5
1992	6.3	21.3	43.8	47.5	110.2
1995	8.4	28.7	49.8	47.2	100.0
1998	10.6	36.6	58.6	82.8	121.4
2001	10.2	45.0	69.9	93.6	145.0
2004	12.4	48.3	99.2	120.8	209.5
2007	11.8	64.2	97.9	127.0	205.4
<i>Three-year change (percent)</i>					
1992	23.5	15.8	-3.7	-6.9	36.9
1995	33.3	34.7	13.7	-0.6	-9.3
1998	26.2	27.5	17.7	75.4	21.4
2001	-3.8	23.0	19.3	13.0	19.4
2004	21.6	7.3	41.9	29.1	44.5
2007	-4.8	32.9	-1.3	5.1	-2.0

Mean value of debt for families with holdings
By percentile of net worth

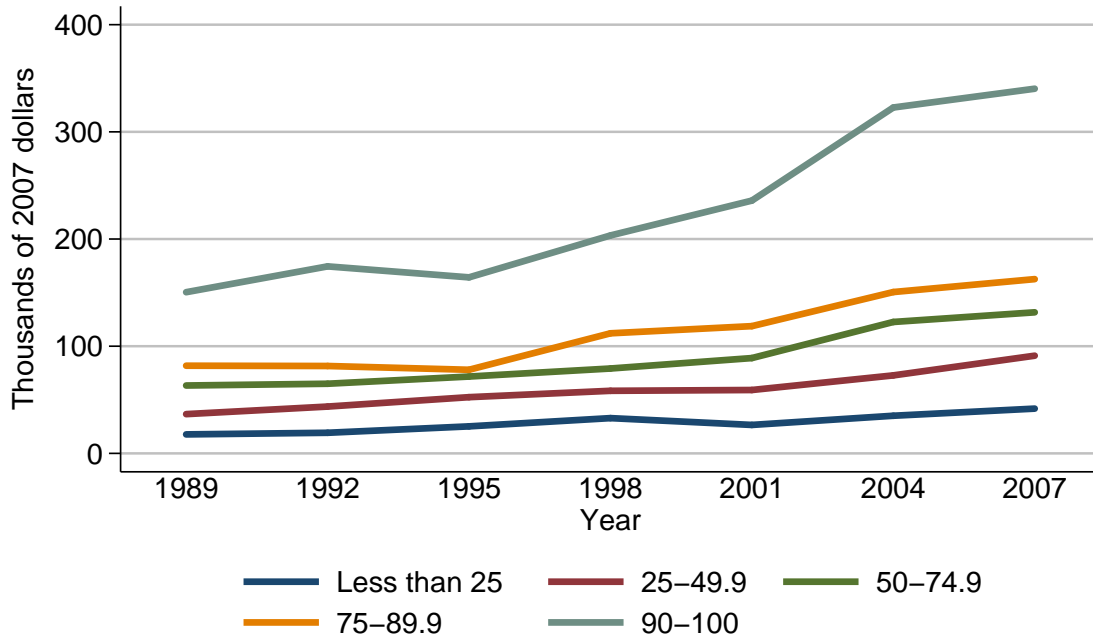

Mean value of debt for families with holdings

Year	Percentile of net worth				
	Less than 25	25-49.9	50-74.9	75-89.9	90-100
<i>Level (thousands of 2007 dollars)</i>					
1989	17.7	36.6	63.3	81.8	150.4
1992	19.2	43.7	65.0	81.5	174.5
1995	25.2	52.5	71.7	78.0	164.3
1998	32.9	58.4	79.2	112.1	203.4
2001	26.6	59.1	89.0	118.7	235.9
2004	35.1	72.8	122.6	150.6	322.8
2007	41.8	91.2	131.6	162.6	340.3
<i>Three-year change (percent)</i>					
1992	8.5	19.4	2.7	-0.4	16.0
1995	31.2	20.1	10.3	-4.3	-5.8
1998	30.6	11.2	10.5	43.7	23.8
2001	-19.1	1.2	12.4	5.9	16.0
2004	32.0	23.2	37.8	26.9	36.8
2007	19.1	25.3	7.3	8.0	5.4

Percent of families with home-secured debt
For all families

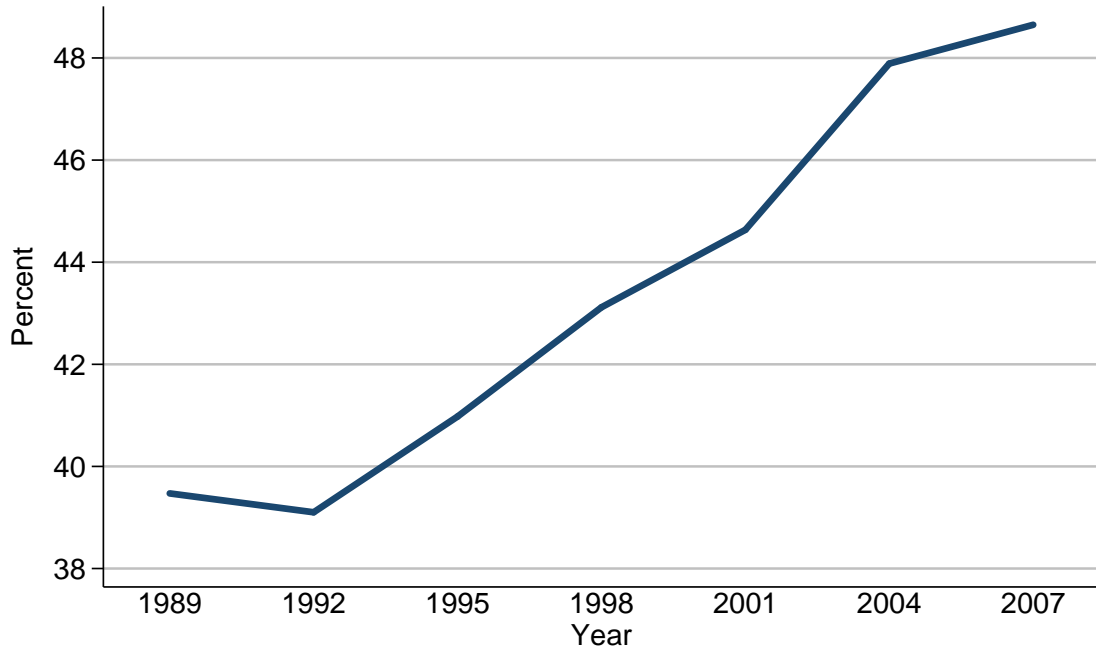

Percent of families with home-secured debt

Year	All families
<i>Level (percent)</i>	
1989	39.5
1992	39.1
1995	41.0
1998	43.1
2001	44.6
2004	47.9
2007	48.7
<i>Three-year change (percentage points)</i>	
1992	-0.4
1995	1.9
1998	2.1
2001	1.5
2004	3.3
2007	0.8

Median value of home-secured debt for families with holdings
For all families

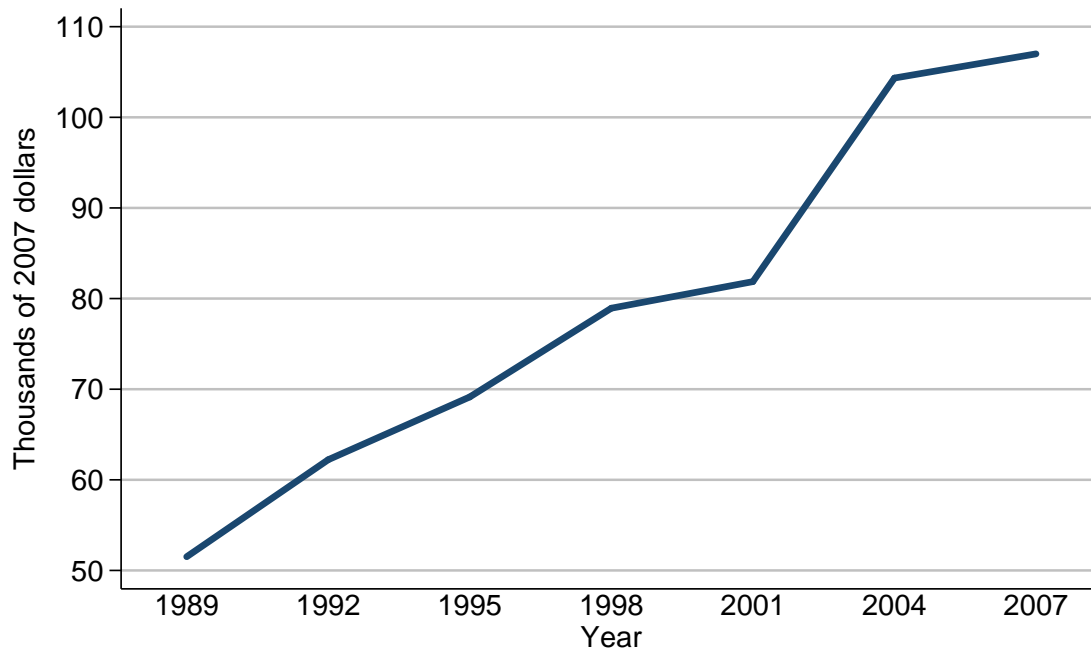

Median value of home-secured debt for families with holdings

Year	All families
<i>Level (thousands of 2007 dollars)</i>	
1989	51.5
1992	62.2
1995	69.1
1998	78.9
2001	81.9
2004	104.3
2007	107.0
<i>Three-year change (percent)</i>	
1992	20.8
1995	11.1
1998	14.2
2001	3.8
2004	27.4
2007	2.6

Mean value of home-secured debt for families with holdings
For all families

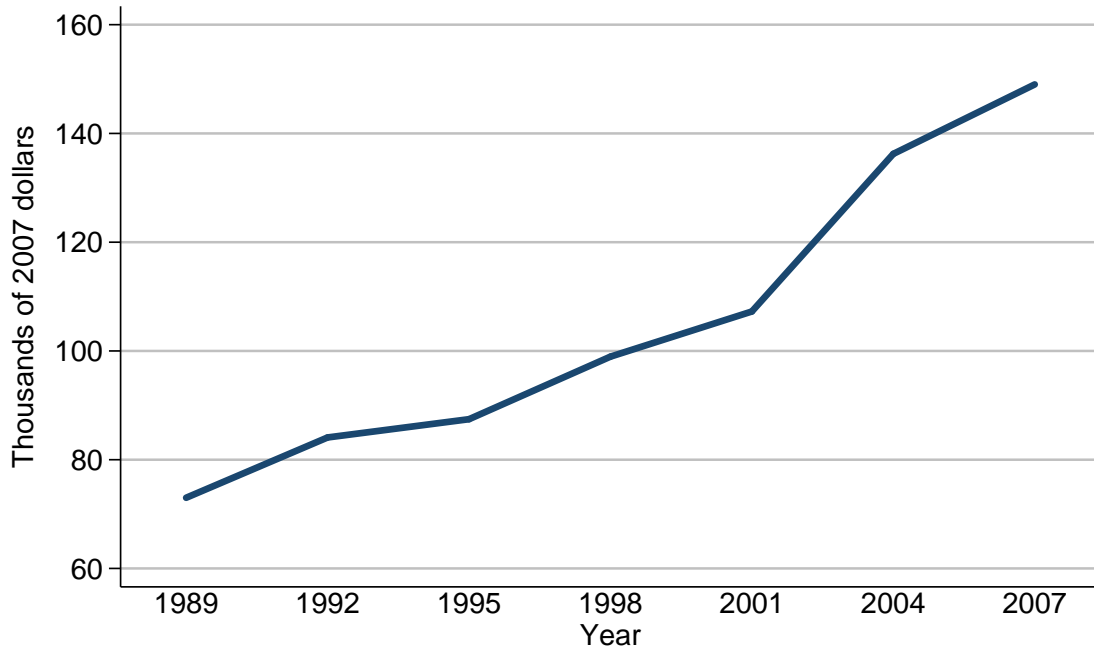

Mean value of home-secured debt for families with holdings

Year	All families
<i>Level (thousands of 2007 dollars)</i>	
1989	73.0
1992	84.1
1995	87.5
1998	99.0
2001	107.3
2004	136.2
2007	149.0
<i>Three-year change (percent)</i>	
1992	15.2
1995	4.0
1998	13.1
2001	8.4
2004	26.9
2007	9.4

Percent of families with home-secured debt
By percentile of income

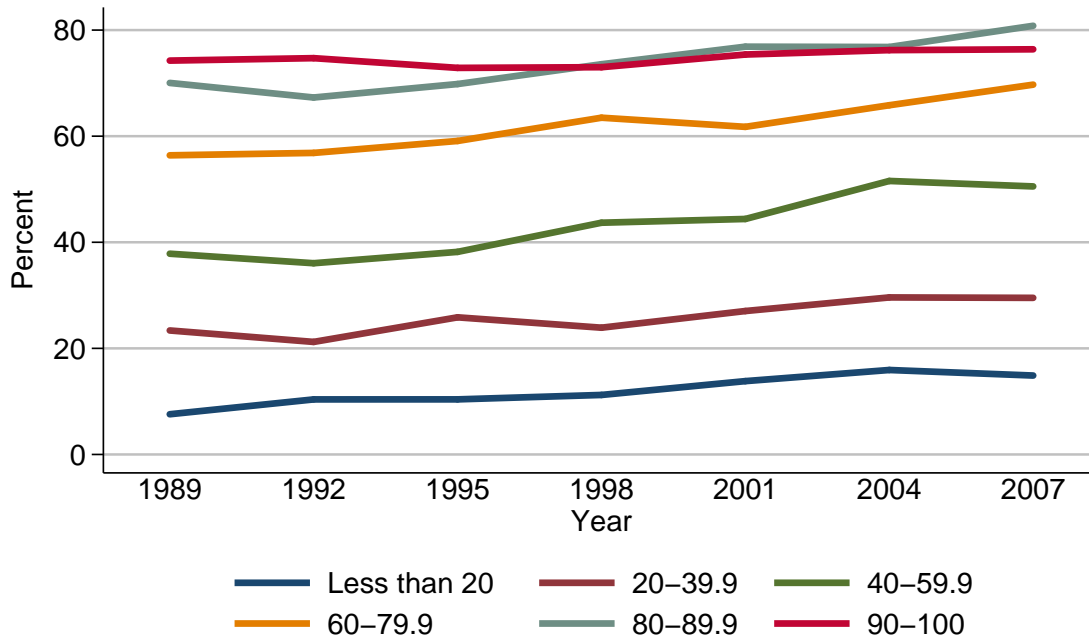

Percent of families with home-secured debt

Year	Percentile of income					
	Less than 20	20-39.9	40-59.9	60-79.9	80-89.9	90-100
<i>Level (percent)</i>						
1989	7.6	23.4	37.8	56.4	70.0	74.2
1992	10.4	21.2	36.1	56.8	67.3	74.7
1995	10.4	25.9	38.2	59.1	69.8	72.9
1998	11.2	23.9	43.7	63.5	73.6	73.0
2001	13.8	27.0	44.4	61.8	76.9	75.4
2004	15.9	29.6	51.6	65.8	76.8	76.2
2007	14.9	29.5	50.5	69.7	80.8	76.4
<i>Three-year change (percentage points)</i>						
1992	2.8	-2.2	-1.7	0.4	-2.7	0.5
1995	0.0	4.7	2.1	2.3	2.5	-1.8
1998	0.8	-2.0	5.5	4.4	3.8	0.1
2001	2.6	3.1	0.7	-1.7	3.3	2.4
2004	2.1	2.6	7.2	4.0	-0.1	0.8
2007	-1.0	-0.1	-1.1	3.9	4.0	0.2

Median value of home-secured debt for families with holdings
By percentile of income

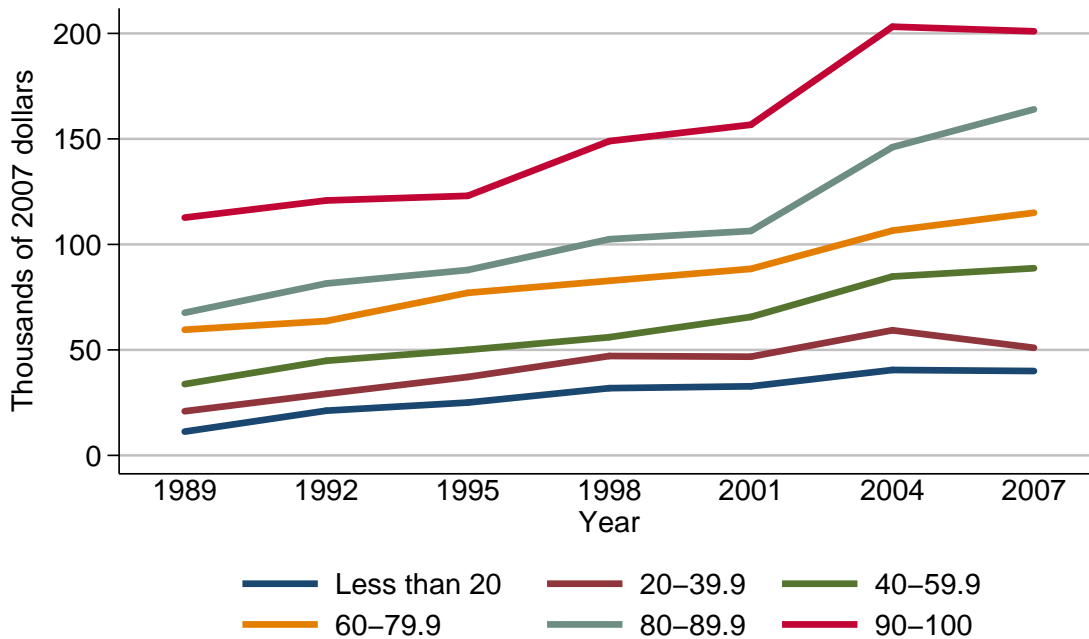

Median value of home-secured debt for families with holdings

Year	Percentile of income					
	Less than 20	20-39.9	40-59.9	60-79.9	80-89.9	90-100
<i>Level (thousands of 2007 dollars)</i>						
1989	11.3	20.9	33.8	59.6	67.6	112.7
1992	21.2	29.2	44.9	63.7	81.5	120.8
1995	25.0	37.2	50.0	77.1	87.9	123.0
1998	31.9	47.1	56.0	82.8	102.5	149.0
2001	32.7	46.8	65.6	88.4	106.4	156.7
2004	40.5	59.3	84.8	106.5	146.1	203.2
2007	40.0	51.0	88.7	115.0	164.0	201.0
<i>Three-year change (percent)</i>						
1992	87.6	39.7	32.8	6.9	20.6	7.2
1995	17.9	27.4	11.4	21.0	7.9	1.8
1998	27.6	26.6	12.0	7.4	16.6	21.1
2001	2.5	-0.6	17.1	6.8	3.8	5.2
2004	23.9	26.7	29.3	20.5	37.3	29.7
2007	-1.2	-14.0	4.6	8.0	12.3	-1.1

Mean value of home-secured debt for families with holdings
By percentile of income

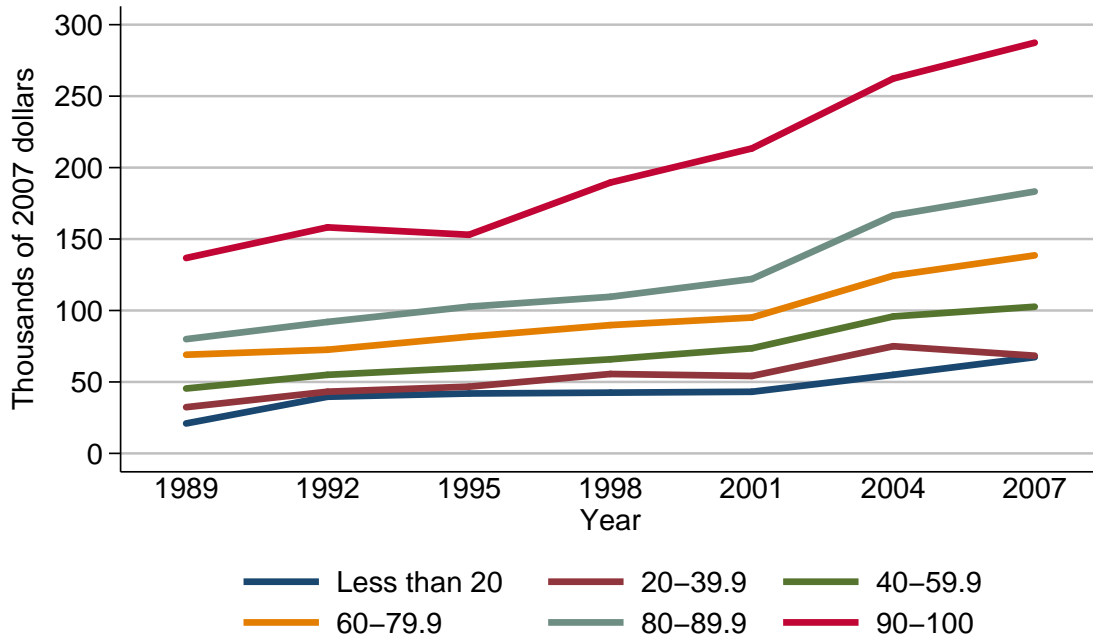

Mean value of home-secured debt for families with holdings

Year	Percentile of income					
	Less than 20	20-39.9	40-59.9	60-79.9	80-89.9	90-100
<i>Level (thousands of 2007 dollars)</i>						
1989	21.0	32.3	45.4	69.1	80.0	136.8
1992	39.6	43.2	55.0	72.5	92.0	158.2
1995	41.9	46.7	59.9	81.7	102.7	153.0
1998	42.5	55.6	65.8	89.8	109.6	189.6
2001	43.1	54.2	73.6	95.1	122.0	213.4
2004	55.0	75.0	95.8	124.4	166.6	262.3
2007	67.3	68.4	102.6	138.6	183.3	287.4
<i>Three-year change (percent)</i>						
1992	88.6	33.7	21.1	4.9	15.0	15.6
1995	5.8	8.1	8.9	12.7	11.6	-3.3
1998	1.4	19.1	9.8	9.9	6.7	23.9
2001	1.4	-2.5	11.9	5.9	11.3	12.6
2004	27.6	38.4	30.2	30.8	36.6	22.9
2007	22.4	-8.8	7.1	11.4	10.0	9.6

Percent of families with home-secured debt
By age of head

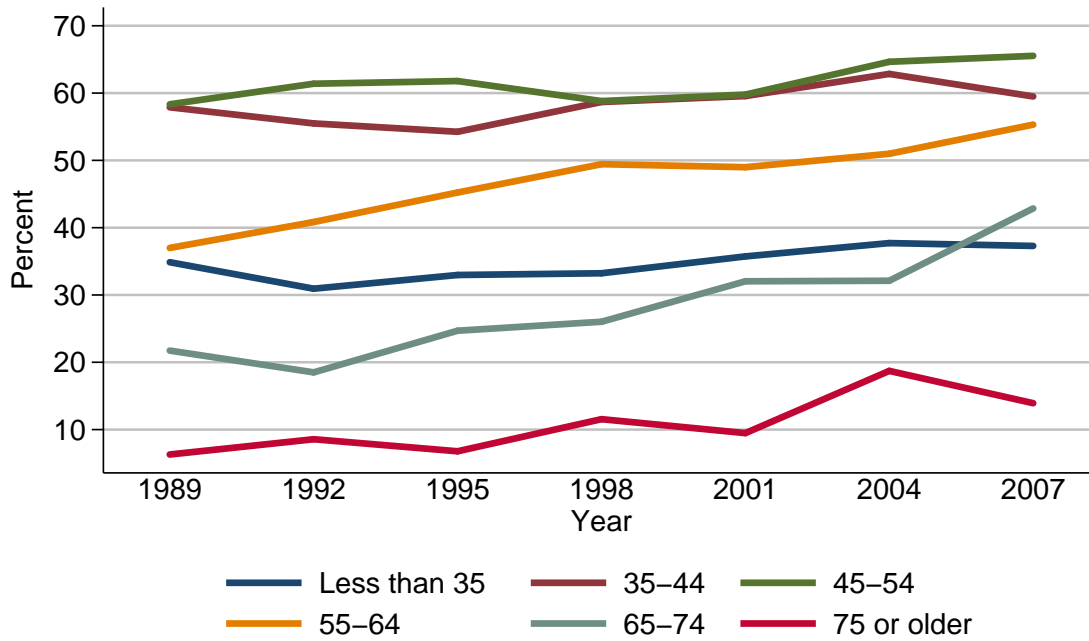

Percent of families with home-secured debt

Year	Age of head					
	Less than 35	35-44	45-54	55-64	65-74	75 or older
<i>Level (percent)</i>						
1989	34.9	57.9	58.3	37.0	21.7	6.3
1992	30.9	55.5	61.4	40.8	18.5	8.6
1995	33.0	54.3	61.8	45.2	24.7	6.8
1998	33.2	58.7	58.8	49.4	26.0	11.5
2001	35.7	59.6	59.8	49.0	32.0	9.5
2004	37.7	62.8	64.6	51.0	32.1	18.7
2007	37.3	59.5	65.5	55.3	42.9	13.9
<i>Three-year change (percentage points)</i>						
1992	-4.0	-2.4	3.1	3.8	-3.2	2.3
1995	2.1	-1.2	0.4	4.4	6.2	-1.8
1998	0.2	4.4	-3.0	4.2	1.3	4.7
2001	2.5	0.9	1.0	-0.4	6.0	-2.0
2004	2.0	3.2	4.8	2.0	0.1	9.2
2007	-0.4	-3.3	0.9	4.3	10.8	-4.8

Median value of home-secured debt for families with holdings
By age of head

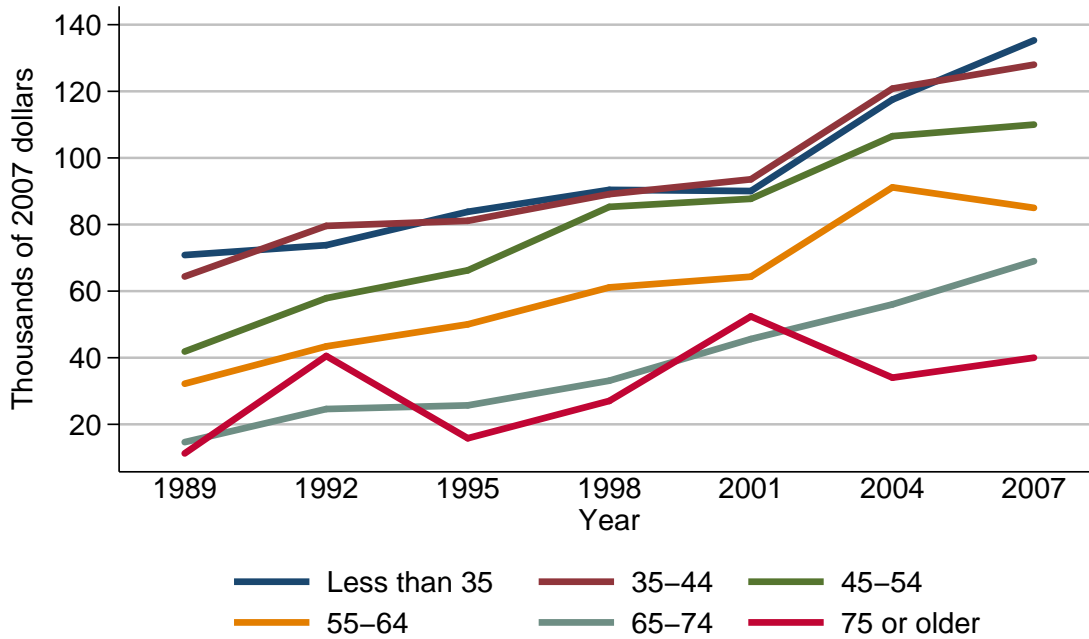

Median value of home-secured debt for families with holdings

Year	Age of head					
	Less than 35	35-44	45-54	55-64	65-74	75 or older
<i>Level (thousands of 2007 dollars)</i>						
1989	70.8	64.4	41.9	32.2	14.7	11.3
1992	73.8	79.6	57.9	43.4	24.6	40.5
1995	83.8	81.1	66.2	50.0	25.7	15.8
1998	90.4	89.1	85.3	61.1	33.1	27.0
2001	90.1	93.6	87.7	64.3	45.6	52.4
2004	117.5	120.8	106.5	91.2	56.0	34.0
2007	135.3	128.0	110.0	85.0	69.0	40.0
<i>Three-year change (percent)</i>						
1992	4.2	23.6	38.2	34.8	67.3	258.4
1995	13.6	1.9	14.3	15.2	4.5	-61.0
1998	7.9	9.9	28.9	22.2	28.8	70.9
2001	-0.3	5.1	2.8	5.2	37.8	94.1
2004	30.4	29.1	21.4	41.8	22.8	-35.1
2007	15.1	6.0	3.3	-6.8	23.2	17.6

Mean value of home-secured debt for families with holdings
By age of head

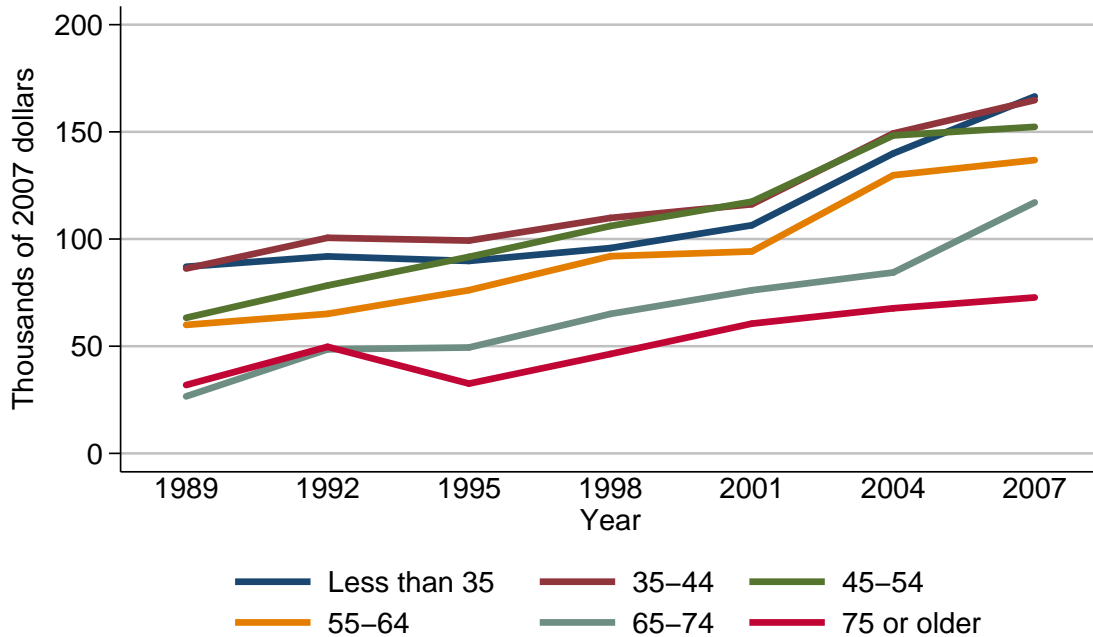

Mean value of home-secured debt for families with holdings

Year	Age of head					
	Less than 35	35-44	45-54	55-64	65-74	75 or older
<i>Level (thousands of 2007 dollars)</i>						
1989	87.1	86.2	63.3	60.0	26.6	31.9
1992	91.9	100.6	78.3	65.1	48.5	49.7
1995	89.8	99.3	91.7	76.1	49.4	32.6
1998	95.8	109.9	106.1	92.0	65.1	46.4
2001	106.4	116.2	117.4	94.2	76.1	60.5
2004	140.0	149.3	148.3	129.8	84.4	67.7
2007	166.5	164.8	152.3	136.8	117.1	72.7
<i>Three-year change (percent)</i>						
1992	5.5	16.7	23.7	8.5	82.3	55.8
1995	-2.3	-1.3	17.1	16.9	1.9	-34.4
1998	6.7	10.7	15.7	20.9	31.8	42.3
2001	11.1	5.7	10.7	2.4	16.9	30.4
2004	31.6	28.5	26.3	37.8	10.9	11.9
2007	18.9	10.4	2.7	5.4	38.7	7.4

Percent of families with home-secured debt
By family structure

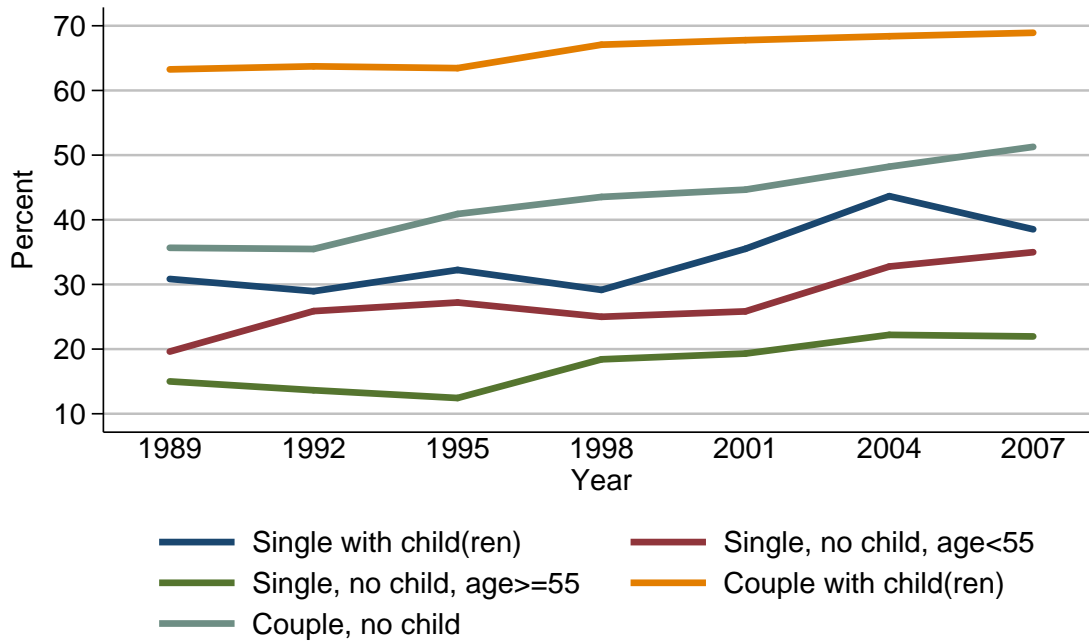

Percent of families with home-secured debt

Year	Family structure				
	Single with child(ren)	Single, no child, age < 55	Single, no child, age ≥ 55	Couple with child(ren)	Couple, no child
<i>Level (percent)</i>					
1989	30.8	19.6	15.0	63.3	35.7
1992	29.0	25.9	13.6	63.7	35.5
1995	32.2	27.2	12.4	63.5	40.9
1998	29.2	25.0	18.4	67.1	43.5
2001	35.5	25.8	19.3	67.8	44.7
2004	43.7	32.8	22.2	68.4	48.2
2007	38.5	35.0	22.0	68.9	51.3
<i>Three-year change (percentage points)</i>					
1992	-1.8	6.3	-1.4	0.4	-0.2
1995	3.2	1.3	-1.2	-0.2	5.4
1998	-3.0	-2.2	6.0	3.6	2.6
2001	6.3	0.8	0.9	0.7	1.2
2004	8.2	7.0	2.9	0.6	3.5
2007	-5.2	2.2	-0.2	0.5	3.1

Median value of home-secured debt for families with holdings
By family structure

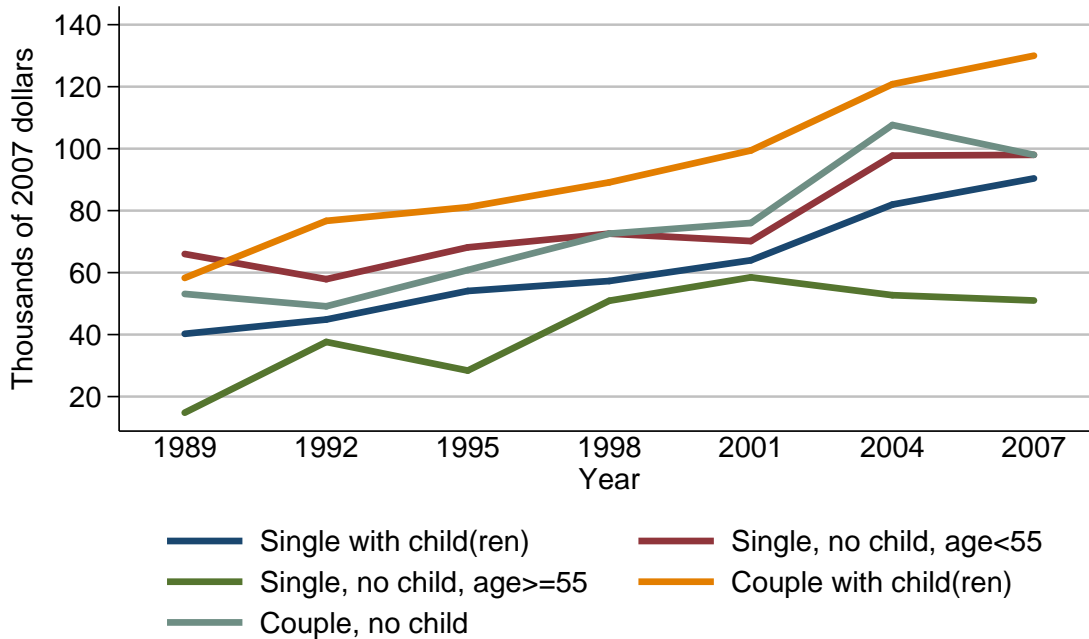

Median value of home-secured debt for families with holdings

Year	Family structure				
	Single with child(ren)	Single, no child, age < 55	Single, no child, age ≥ 55	Couple with child(ren)	Couple, no child
<i>Level (thousands of 2007 dollars)</i>					
1989	40.2	66.0	14.8	58.3	53.1
1992	44.9	57.9	37.6	76.7	49.1
1995	54.1	68.1	28.4	81.1	60.8
1998	57.3	72.6	50.9	89.1	72.6
2001	64.0	70.2	58.5	99.4	76.0
2004	82.0	97.7	52.7	120.8	107.6
2007	90.4	98.0	51.0	130.0	98.0
<i>Three-year change (percent)</i>					
1992	11.7	-12.3	154.1	31.6	-7.5
1995	20.5	17.6	-24.5	5.7	23.8
1998	5.9	6.6	79.2	9.9	19.4
2001	11.7	-3.3	14.9	11.6	4.7
2004	28.1	39.2	-9.9	21.5	41.6
2007	10.2	0.3	-3.2	7.6	-8.9

Mean value of home-secured debt for families with holdings
By family structure

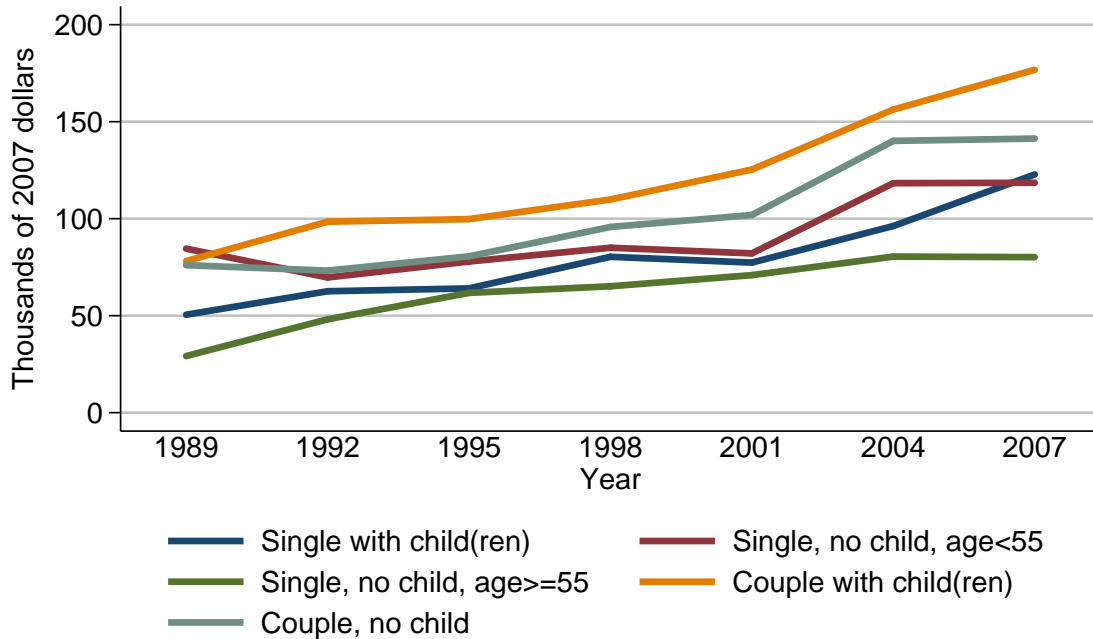

Mean value of home-secured debt for families with holdings

Year	Family structure				
	Single with child(ren)	Single, no child, age < 55	Single, no child, age ≥ 55	Couple with child(ren)	Couple, no child
<i>Level (thousands of 2007 dollars)</i>					
1989	50.5	84.6	29.2	78.1	76.0
1992	62.6	69.7	48.1	98.5	73.2
1995	64.1	77.9	61.8	99.8	80.6
1998	80.4	85.0	65.1	109.9	95.7
2001	77.4	82.1	70.9	125.3	101.9
2004	96.2	118.3	80.5	156.3	140.1
2007	122.8	118.5	80.2	176.7	141.3
<i>Three-year change (percent)</i>					
1992	24.0	-17.6	64.7	26.1	-3.7
1995	2.4	11.8	28.5	1.3	10.1
1998	25.4	9.1	5.3	10.1	18.7
2001	-3.7	-3.4	8.9	14.0	6.5
2004	24.3	44.1	13.5	24.7	37.5
2007	27.7	0.2	-0.4	13.1	0.9

Percent of families with home-secured debt
By education of head

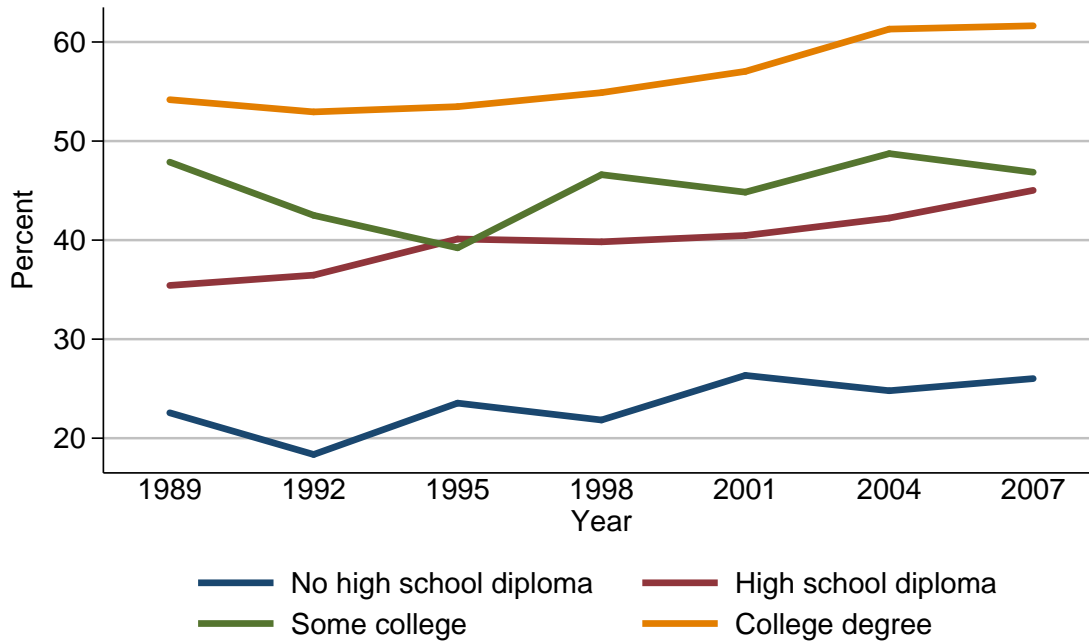

Percent of families with home-secured debt

Year	Education of head			
	No high school diploma	High school diploma	Some college	College degree
<i>Level (percent)</i>				
1989	22.6	35.4	47.9	54.2
1992	18.4	36.5	42.5	52.9
1995	23.5	40.1	39.2	53.5
1998	21.8	39.8	46.6	54.9
2001	26.3	40.5	44.8	57.0
2004	24.8	42.2	48.7	61.3
2007	26.0	45.0	46.9	61.6
<i>Three-year change (percentage points)</i>				
1992	-4.2	1.1	-5.4	-1.3
1995	5.1	3.6	-3.3	0.6
1998	-1.7	-0.3	7.4	1.4
2001	4.5	0.7	-1.8	2.1
2004	-1.5	1.7	3.9	4.3
2007	1.2	2.8	-1.8	0.3

Median value of home-secured debt for families with holdings
By education of head

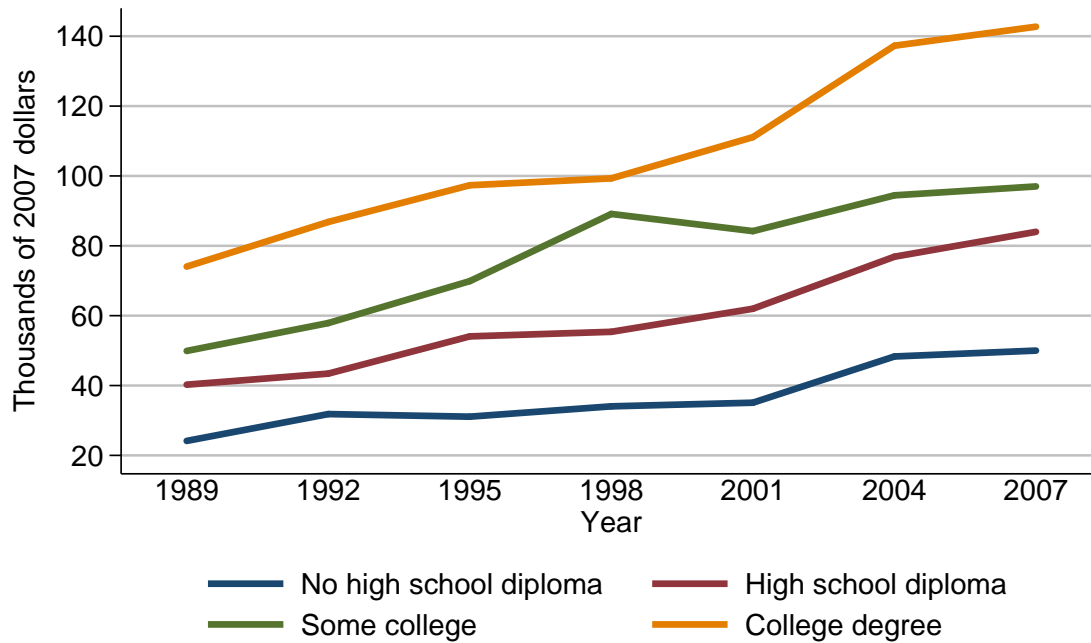

Median value of home-secured debt for families with holdings

Year	Education of head			
	No high school diploma	High school diploma	Some college	College degree
<i>Level (thousands of 2007 dollars)</i>				
1989	24.1	40.2	49.9	74.1
1992	31.8	43.4	57.9	86.8
1995	31.1	54.1	69.9	97.3
1998	34.0	55.4	89.1	99.3
2001	35.1	62.0	84.2	111.1
2004	48.3	76.9	94.5	137.3
2007	50.0	84.0	97.0	142.7
<i>Three-year change (percent)</i>				
1992	32.0	8.0	16.0	17.1
1995	-2.2	24.7	20.7	12.1
1998	9.3	2.4	27.5	2.1
2001	3.2	11.9	-5.5	11.9
2004	37.6	24.0	12.2	23.6
2007	3.5	9.2	2.6	3.9

Mean value of home-secured debt for families with holdings
By education of head

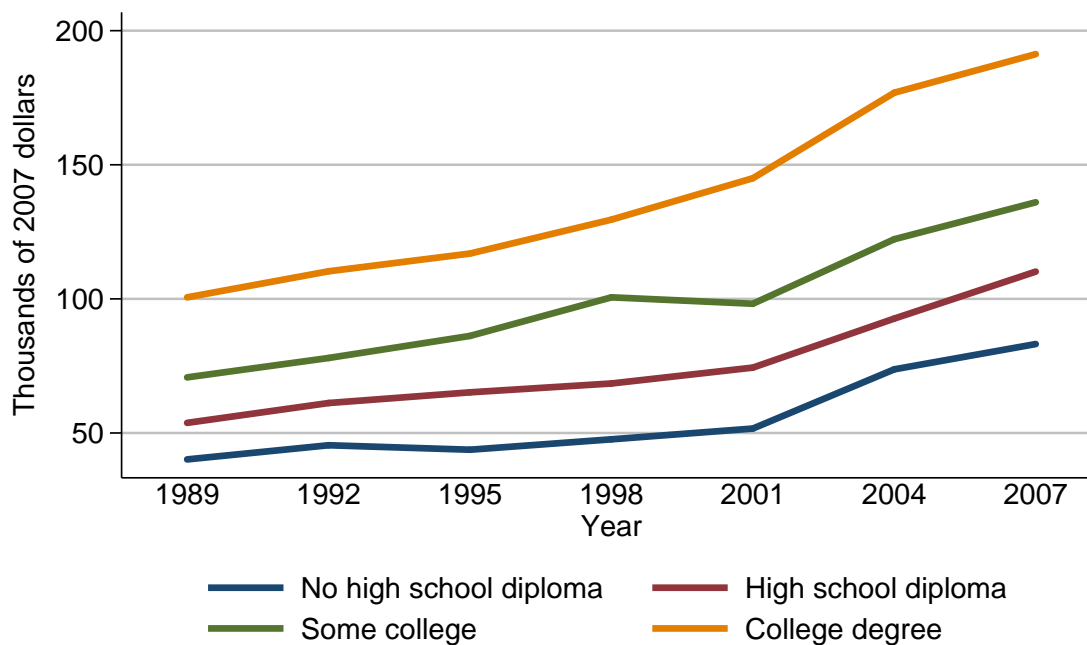

Mean value of home-secured debt for families with holdings

Year	Education of head			
	No high school diploma	High school diploma	Some college	College degree
<i>Level (thousands of 2007 dollars)</i>				
1989	40.2	53.8	70.7	100.6
1992	45.4	61.2	78.0	110.3
1995	43.8	65.2	86.2	116.9
1998	47.6	68.5	100.6	129.6
2001	51.7	74.4	98.2	145.0
2004	73.7	92.7	122.3	176.9
2007	83.2	110.2	136.0	191.3
<i>Three-year change (percent)</i>				
1992	12.9	13.8	10.3	9.6
1995	-3.5	6.5	10.5	6.0
1998	8.7	5.1	16.7	10.9
2001	8.6	8.6	-2.4	11.9
2004	42.6	24.6	24.5	22.0
2007	12.9	18.9	11.2	8.1

Percent of families with home-secured debt
By race or ethnicity of respondent

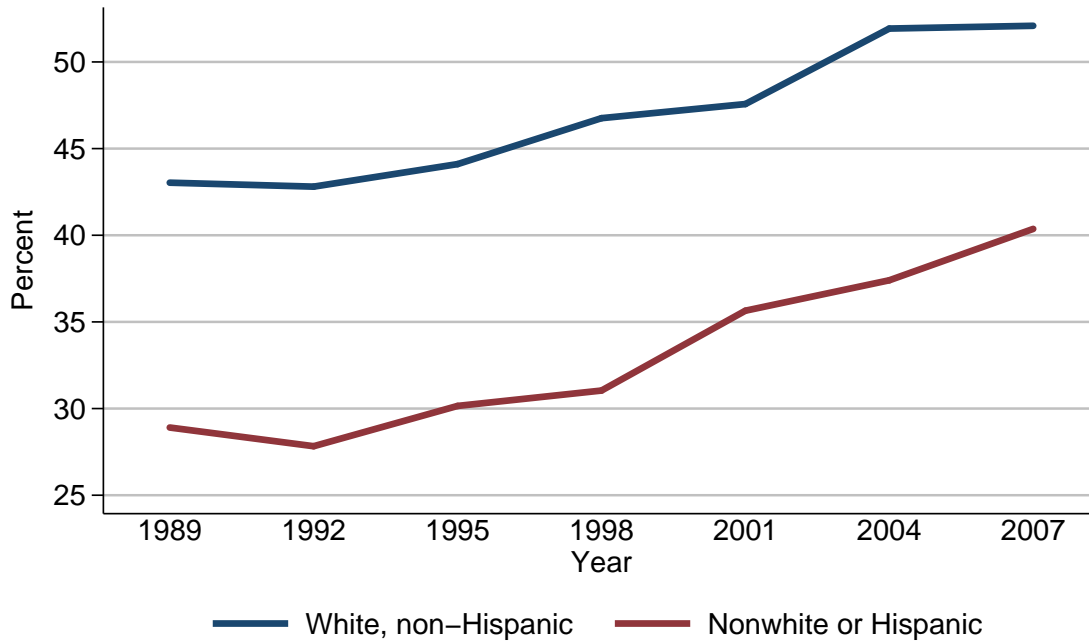

Percent of families with home-secured debt

Year	Race or ethnicity of respondent	
	White, non-Hispanic	Nonwhite or Hispanic
<i>Level (percent)</i>		
1989	43.0	28.9
1992	42.8	27.8
1995	44.1	30.2
1998	46.8	31.0
2001	47.6	35.6
2004	51.9	37.4
2007	52.1	40.4
<i>Three-year change (percentage points)</i>		
1992	-0.2	-1.1
1995	1.3	2.4
1998	2.7	0.8
2001	0.8	4.6
2004	4.3	1.8
2007	0.2	3.0

Median value of home-secured debt for families with holdings
By race or ethnicity of respondent

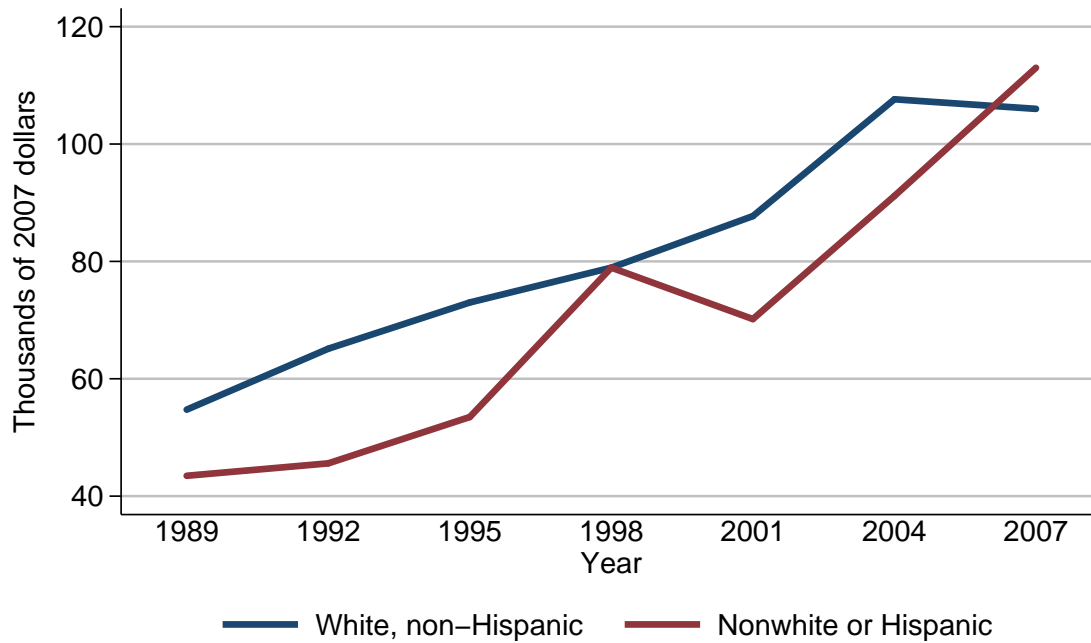

Median value of home-secured debt for families with holdings

Year	Race or ethnicity of respondent	
	White, non-Hispanic	Nonwhite or Hispanic
<i>Level (thousands of 2007 dollars)</i>		
1989	54.7	43.5
1992	65.1	45.6
1995	73.0	53.5
1998	78.9	78.9
2001	87.7	70.2
2004	107.6	91.2
2007	106.0	113.0
<i>Three-year change (percent)</i>		
1992	19.0	4.8
1995	12.1	17.3
1998	8.1	47.5
2001	11.2	-11.0
2004	22.7	29.9
2007	-1.5	23.9

Mean value of home-secured debt for families with holdings
By race or ethnicity of respondent

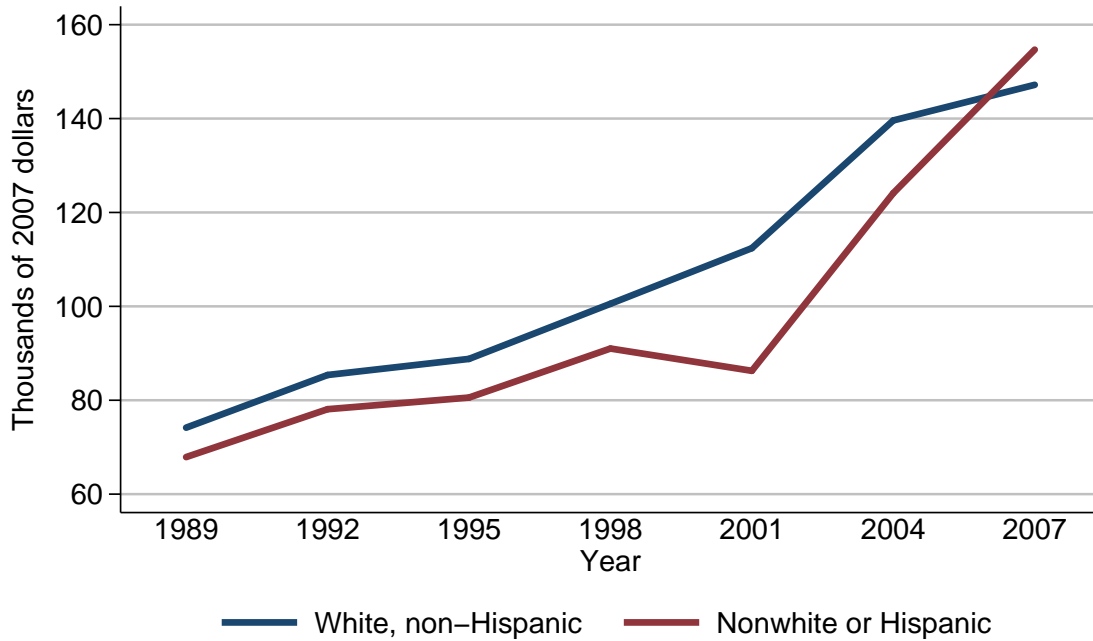

Mean value of home-secured debt for families with holdings

Year	Race or ethnicity of respondent	
	White, non-Hispanic	Nonwhite or Hispanic
<i>Level (thousands of 2007 dollars)</i>		
1989	74.2	67.9
1992	85.4	78.1
1995	88.8	80.6
1998	100.5	91.0
2001	112.4	86.3
2004	139.6	124.1
2007	147.2	154.7
<i>Three-year change (percent)</i>		
1992	15.1	15.0
1995	4.0	3.2
1998	13.2	12.9
2001	11.8	-5.2
2004	24.2	43.8
2007	5.4	24.7

Percent of families with home-secured debt
By current work status of head

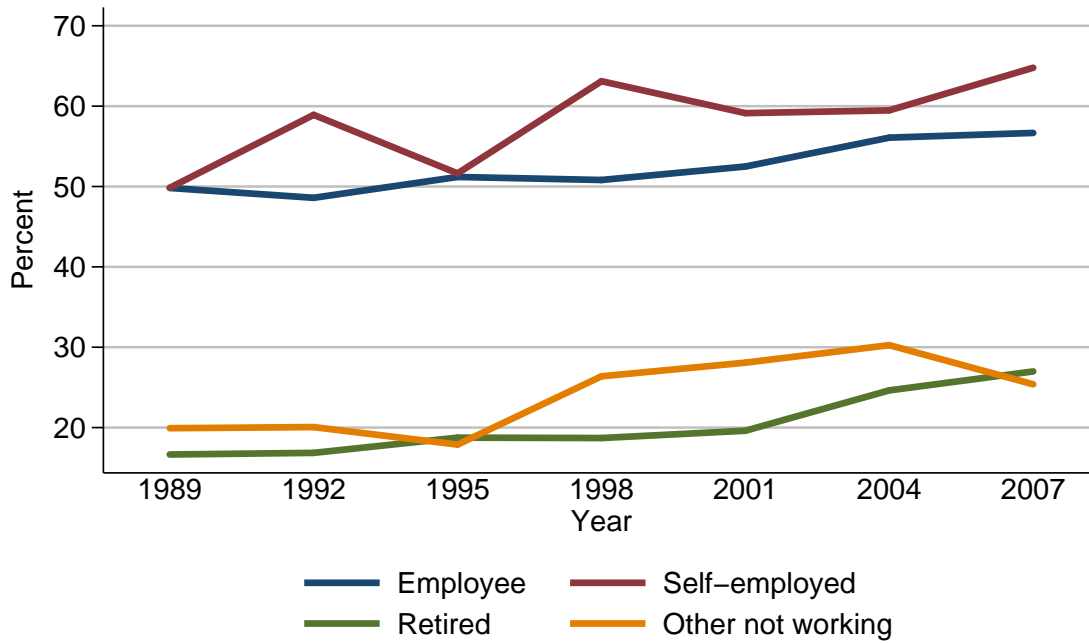

Percent of families with home-secured debt

Year	Current work status of head			
	Employee	Self-employed	Retired	Other not working
<i>Level (percent)</i>				
1989	49.8	49.8	16.7	19.9
1992	48.6	58.9	16.9	20.1
1995	51.2	51.6	18.7	17.9
1998	50.8	63.1	18.7	26.4
2001	52.5	59.1	19.6	28.1
2004	56.1	59.5	24.6	30.3
2007	56.7	64.8	27.0	25.4
<i>Three-year change (percentage points)</i>				
1992	-1.2	9.1	0.2	0.2
1995	2.6	-7.3	1.8	-2.2
1998	-0.4	11.5	0.0	8.5
2001	1.7	-4.0	0.9	1.7
2004	3.6	0.4	5.0	2.2
2007	0.6	5.3	2.4	-4.9

Median value of home-secured debt for families with holdings
By current work status of head

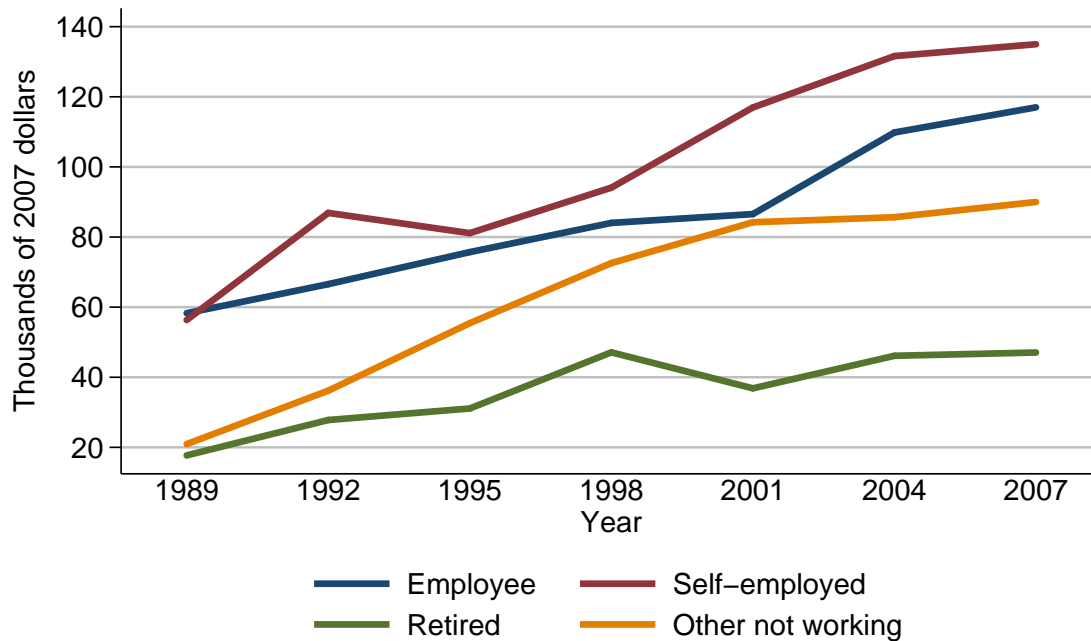

Median value of home-secured debt for families with holdings

Year	Current work status of head			
	Employee	Self-employed	Retired	Other not working
<i>Level (thousands of 2007 dollars)</i>				
1989	58.3	56.3	17.7	20.9
1992	66.6	86.9	27.8	36.2
1995	75.7	81.1	31.1	55.4
1998	84.0	94.1	47.1	72.6
2001	86.6	117.0	36.8	84.2
2004	109.8	131.6	46.1	85.7
2007	117.0	135.0	47.1	90.0
<i>Three-year change (percent)</i>				
1992	14.2	54.4	57.1	73.2
1995	13.7	-6.7	11.9	53.0
1998	11.0	16.0	51.4	31.0
2001	3.1	24.3	-21.9	16.0
2004	26.8	12.5	25.3	1.8
2007	6.6	2.6	2.2	5.0

Mean value of home-secured debt for families with holdings
By current work status of head

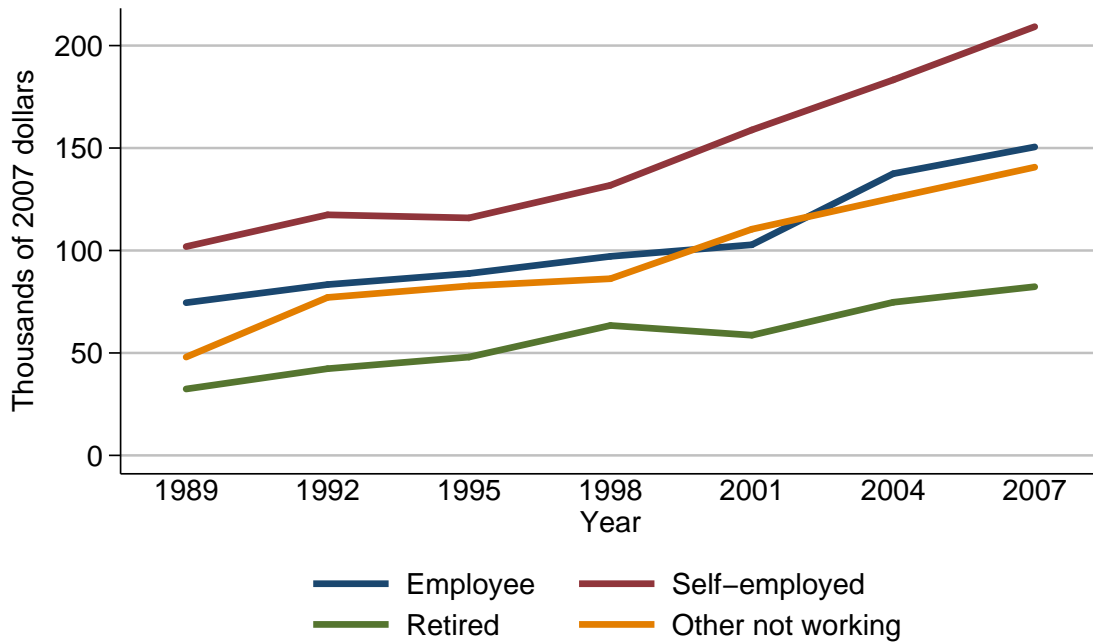

Mean value of home-secured debt for families with holdings

Year	Current work status of head			
	Employee	Self-employed	Retired	Other not working
<i>Level (thousands of 2007 dollars)</i>				
1989	74.5	101.9	32.4	48.0
1992	83.4	117.4	42.3	77.1
1995	88.8	115.9	48.0	82.7
1998	97.1	131.8	63.4	86.2
2001	102.8	158.8	58.7	110.4
2004	137.5	183.3	74.7	125.6
2007	150.5	209.2	82.3	140.7
<i>Three-year change (percent)</i>				
1992	11.9	15.2	30.6	60.6
1995	6.5	-1.3	13.5	7.3
1998	9.3	13.7	32.1	4.2
2001	5.9	20.5	-7.4	28.1
2004	33.8	15.4	27.3	13.8
2007	9.5	14.1	10.2	12.0

Percent of families with home-secured debt
By current occupation of head

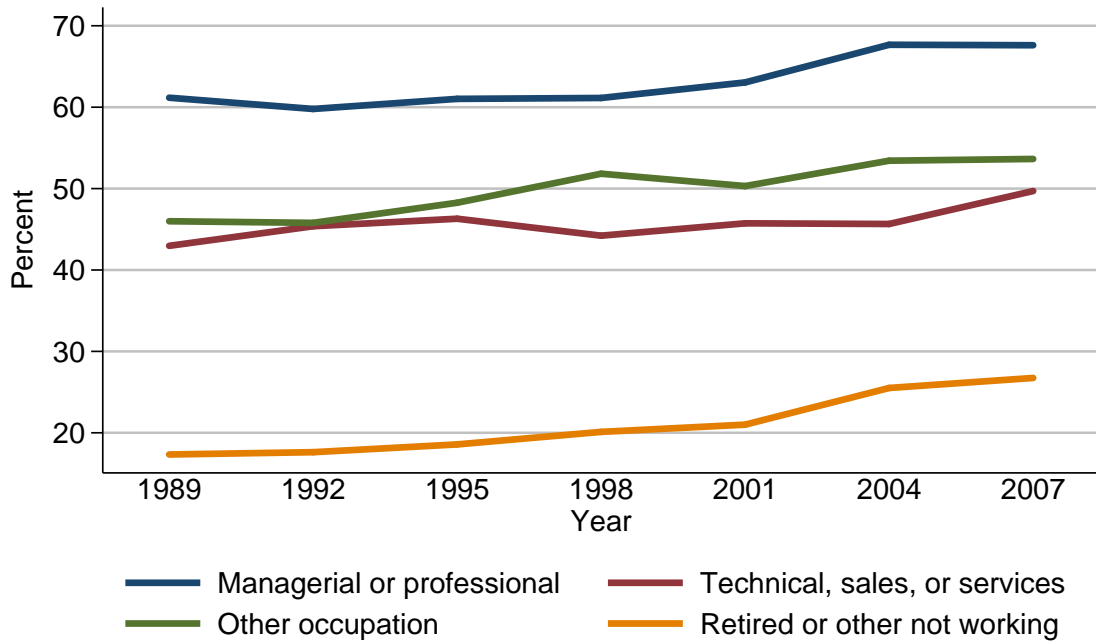

Percent of families with home-secured debt

Year	Current occupation of head			
	Managerial or professional	Technical, sales, or services	Other occupation	Retired or other not working
<i>Level (percent)</i>				
1989	61.2	43.0	46.0	17.3
1992	59.8	45.4	45.8	17.6
1995	61.0	46.3	48.3	18.6
1998	61.1	44.2	51.8	20.1
2001	63.0	45.7	50.3	21.0
2004	67.7	45.7	53.4	25.5
2007	67.6	49.7	53.6	26.7
<i>Three-year change (percentage points)</i>				
1992	-1.4	2.4	-0.2	0.3
1995	1.2	0.9	2.5	1.0
1998	0.1	-2.1	3.5	1.5
2001	1.9	1.5	-1.5	0.9
2004	4.7	0.0	3.1	4.5
2007	-0.1	4.0	0.2	1.2

Median value of home-secured debt for families with holdings
By current occupation of head

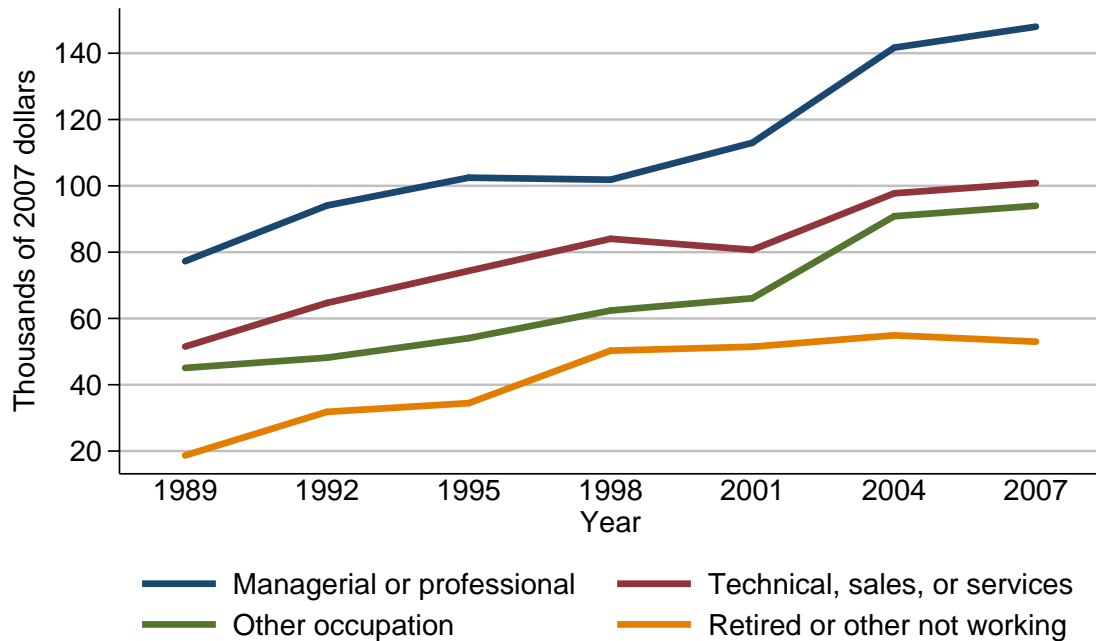

Median value of home-secured debt for families with holdings

Year	Current occupation of head			
	Managerial or professional	Technical, sales, or services	Other occupation	Retired or other not working
<i>Level (thousands of 2007 dollars)</i>				
1989	77.3	51.5	45.1	18.7
1992	94.1	64.7	48.2	31.8
1995	102.5	74.4	54.1	34.5
1998	101.9	84.0	62.4	50.3
2001	113.0	80.7	66.1	51.5
2004	141.7	97.7	90.8	54.9
2007	148.0	100.9	94.0	53.0
<i>Three-year change (percent)</i>				
1992	21.7	25.6	6.9	70.1
1995	8.9	15.0	12.2	8.5
1998	-0.6	12.9	15.3	45.8
2001	10.9	-3.9	5.9	2.4
2004	25.4	21.1	37.4	6.6
2007	4.4	3.3	3.5	-3.5

Mean value of home-secured debt for families with holdings
By current occupation of head

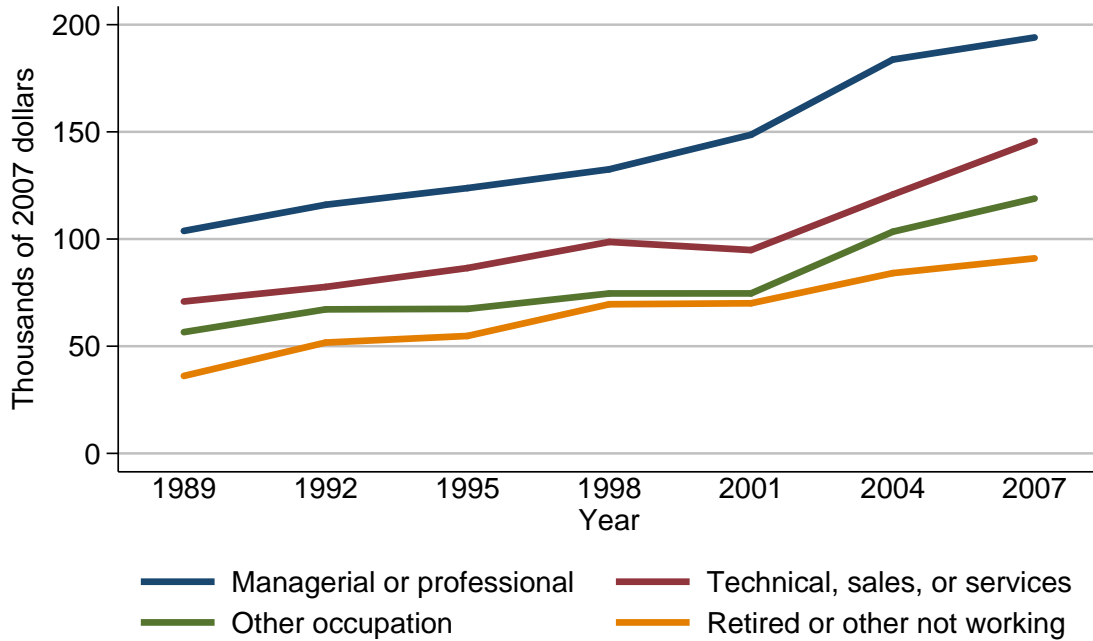

Mean value of home-secured debt for families with holdings

Year	Current occupation of head			
	Managerial or professional	Technical, sales, or services	Other occupation	Retired or other not working
<i>Level (thousands of 2007 dollars)</i>				
1989	103.8	70.9	56.6	36.1
1992	116.0	77.7	67.2	51.7
1995	123.8	86.5	67.4	54.8
1998	132.5	98.7	74.6	69.6
2001	148.7	94.9	74.6	70.0
2004	183.7	120.8	103.4	84.1
2007	194.0	145.7	118.9	91.0
<i>Three-year change (percent)</i>				
1992	11.8	9.6	18.7	43.2
1995	6.7	11.3	0.3	6.0
1998	7.0	14.1	10.7	27.0
2001	12.2	-3.9	0.0	0.6
2004	23.5	27.3	38.6	20.1
2007	5.6	20.6	15.0	8.2

Percent of families with home-secured debt
By region

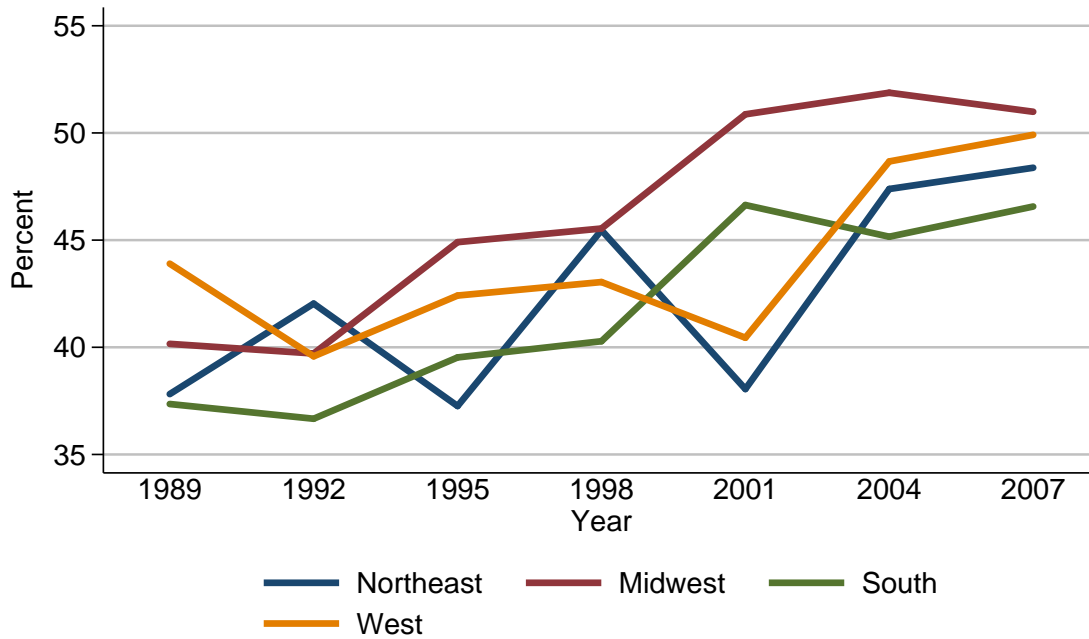

Percent of families with home-secured debt

Year	Region			
	Northeast	Midwest	South	West
<i>Level (percent)</i>				
1989	37.8	40.2	37.4	43.9
1992	42.0	39.7	36.7	39.6
1995	37.3	44.9	39.5	42.4
1998	45.5	45.5	40.3	43.0
2001	38.1	50.9	46.6	40.4
2004	47.4	51.9	45.2	48.7
2007	48.4	51.0	46.6	49.9
<i>Three-year change (percentage points)</i>				
1992	4.2	-0.5	-0.7	-4.3
1995	-4.7	5.2	2.8	2.8
1998	8.2	0.6	0.8	0.6
2001	-7.4	5.4	6.3	-2.6
2004	9.3	1.0	-1.4	8.3
2007	1.0	-0.9	1.4	1.2

Median value of home-secured debt for families with holdings
By region

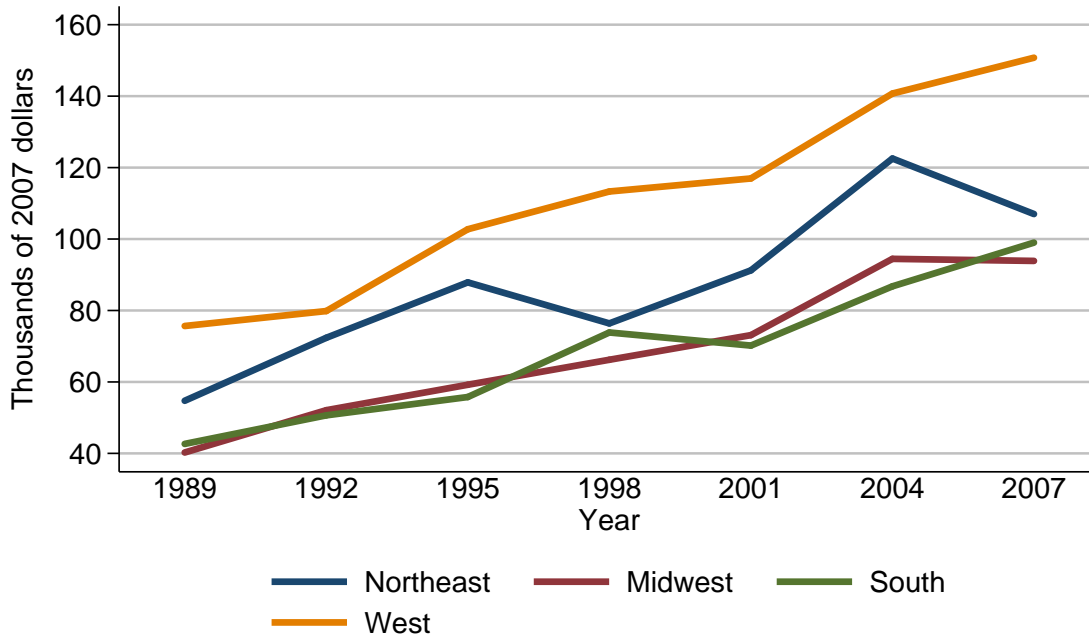

Median value of home-secured debt for families with holdings

Year	Region			
	Northeast	Midwest	South	West
<i>Level (thousands of 2007 dollars)</i>				
1989	54.7	40.2	42.7	75.7
1992	72.4	52.1	50.6	79.8
1995	87.9	59.2	55.8	102.7
1998	76.4	66.2	73.8	113.3
2001	91.2	73.1	70.2	117.0
2004	122.5	94.5	86.8	140.7
2007	107.0	93.9	99.0	150.8
<i>Three-year change (percent)</i>				
1992	32.4	29.6	18.5	5.4
1995	21.4	13.6	10.3	28.7
1998	-13.1	11.8	32.3	10.3
2001	19.4	10.4	-4.9	3.3
2004	34.3	29.3	23.6	20.3
2007	-12.7	-0.6	14.1	7.2

Mean value of home-secured debt for families with holdings
By region

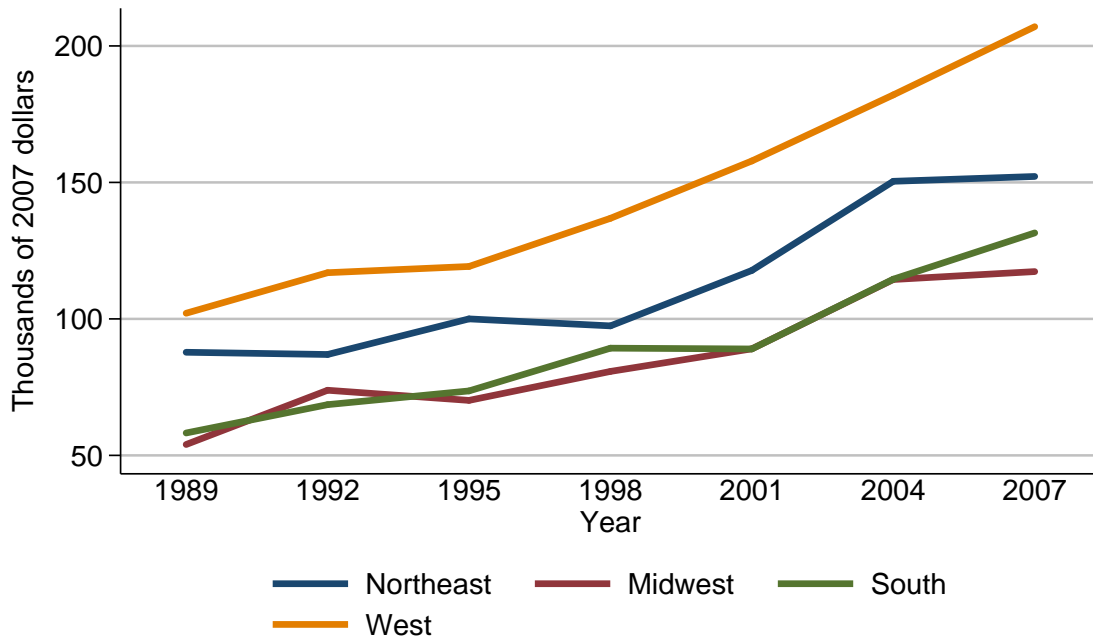

Mean value of home-secured debt for families with holdings

Year	Region			
	Northeast	Midwest	South	West
<i>Level (thousands of 2007 dollars)</i>				
1989	87.8	54.0	58.2	102.1
1992	87.0	73.9	68.6	116.9
1995	100.0	70.1	73.6	119.2
1998	97.5	80.8	89.3	136.9
2001	117.8	89.0	89.0	157.9
2004	150.4	114.4	114.6	182.1
2007	152.2	117.3	131.5	207.0
<i>Three-year change (percent)</i>				
1992	-0.9	36.9	17.9	14.5
1995	14.9	-5.1	7.3	2.0
1998	-2.5	15.3	21.3	14.8
2001	20.8	10.1	-0.3	15.3
2004	27.7	28.5	28.8	15.3
2007	1.2	2.5	14.7	13.7

Percent of families with home-secured debt
By urbanicity

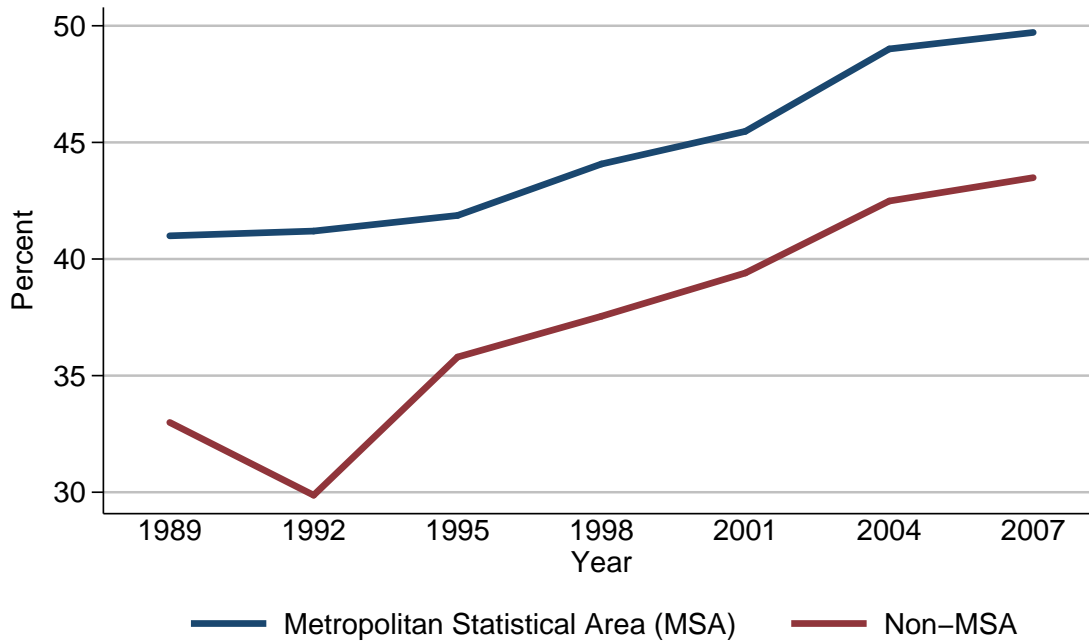

Percent of families with home-secured debt

Year	Urbanicity	
	Metropolitan Statistical Area (MSA)	Non-MSA
<i>Level (percent)</i>		
1989	41.0	33.0
1992	41.2	29.9
1995	41.9	35.8
1998	44.1	37.5
2001	45.5	39.4
2004	49.0	42.5
2007	49.7	43.5
<i>Three-year change (percentage points)</i>		
1992	0.2	-3.1
1995	0.7	5.9
1998	2.2	1.7
2001	1.4	1.9
2004	3.5	3.1
2007	0.7	1.0

Median value of home-secured debt for families with holdings
By urbanicity

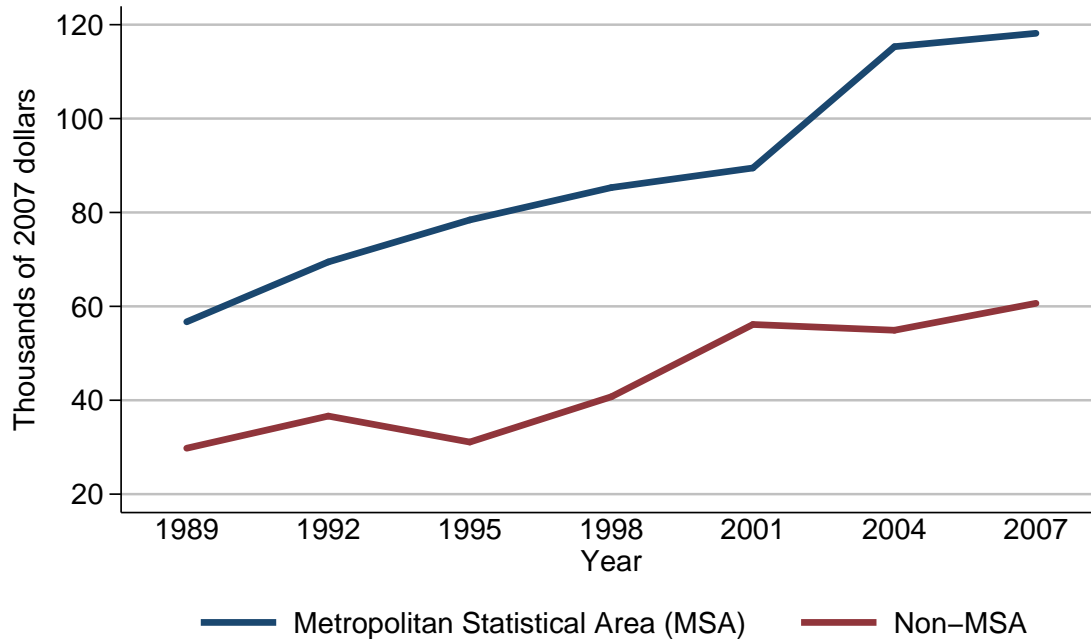

Median value of home-secured debt for families with holdings

Year	Urbanicity	
	Metropolitan Statistical Area (MSA)	Non-MSA
<i>Level (thousands of 2007 dollars)</i>		
1989	56.7	29.8
1992	69.5	36.6
1995	78.4	31.1
1998	85.3	40.7
2001	89.5	56.1
2004	115.3	54.9
2007	118.2	60.7
<i>Three-year change (percent)</i>		
1992	22.6	22.8
1995	12.8	-15.0
1998	8.8	30.9
2001	4.9	37.8
2004	28.8	-2.1
2007	2.5	10.6

Mean value of home-secured debt for families with holdings
By urbanicity

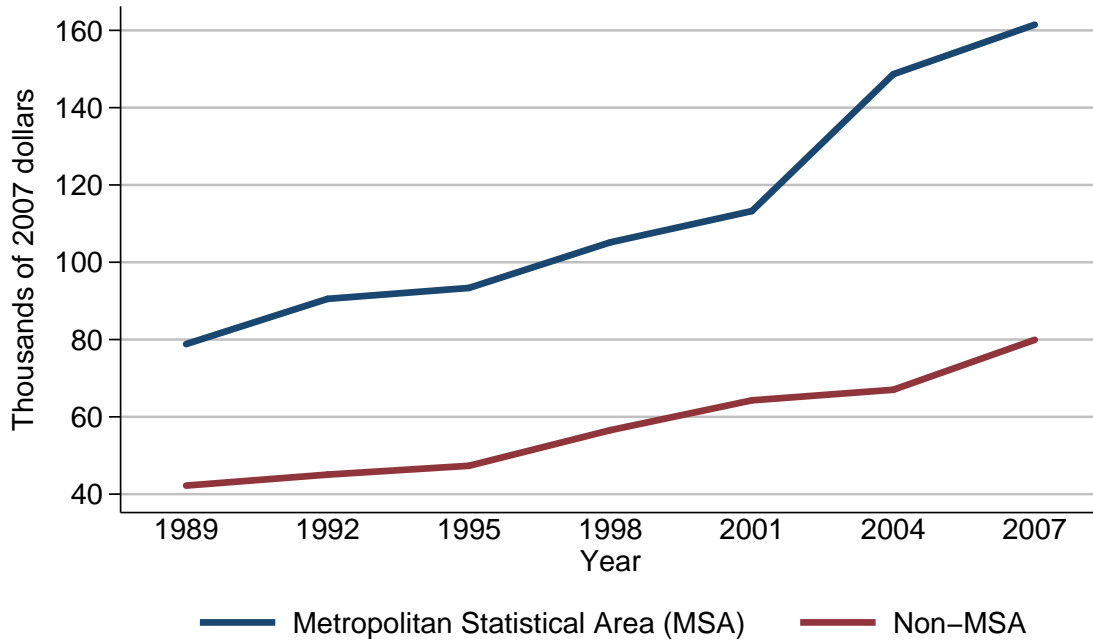

Mean value of home-secured debt for families with holdings

Year	Urbanicity	
	Metropolitan Statistical Area (MSA)	Non-MSA
<i>Level (thousands of 2007 dollars)</i>		
1989	78.8	42.2
1992	90.5	45.0
1995	93.4	47.3
1998	105.2	56.6
2001	113.2	64.3
2004	148.7	67.0
2007	161.5	79.9
<i>Three-year change (percent)</i>		
1992	14.8	6.6
1995	3.2	5.1
1998	12.6	19.7
2001	7.6	13.6
2004	31.4	4.2
2007	8.6	19.3

Percent of families with home-secured debt
By housing status

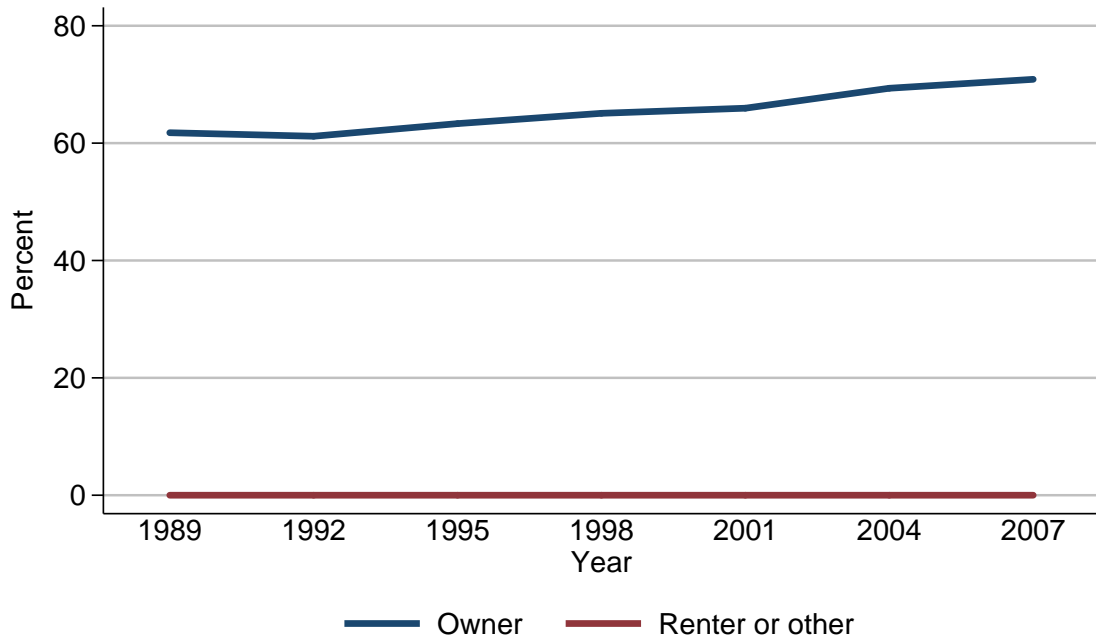

Percent of families with home-secured debt

Year	Housing status	
	Owner	Renter or other
<i>Level (percent)</i>		
1989	61.8	0.0
1992	61.2	0.0
1995	63.3	0.0
1998	65.1	0.0
2001	66.0	0.0
2004	69.4	0.0
2007	70.9	0.0
<i>Three-year change (percentage points)</i>		
1992	-0.6	0.0
1995	2.1	0.0
1998	1.8	0.0
2001	0.9	0.0
2004	3.4	0.0
2007	1.5	0.0

Median value of home-secured debt for families with holdings
By housing status

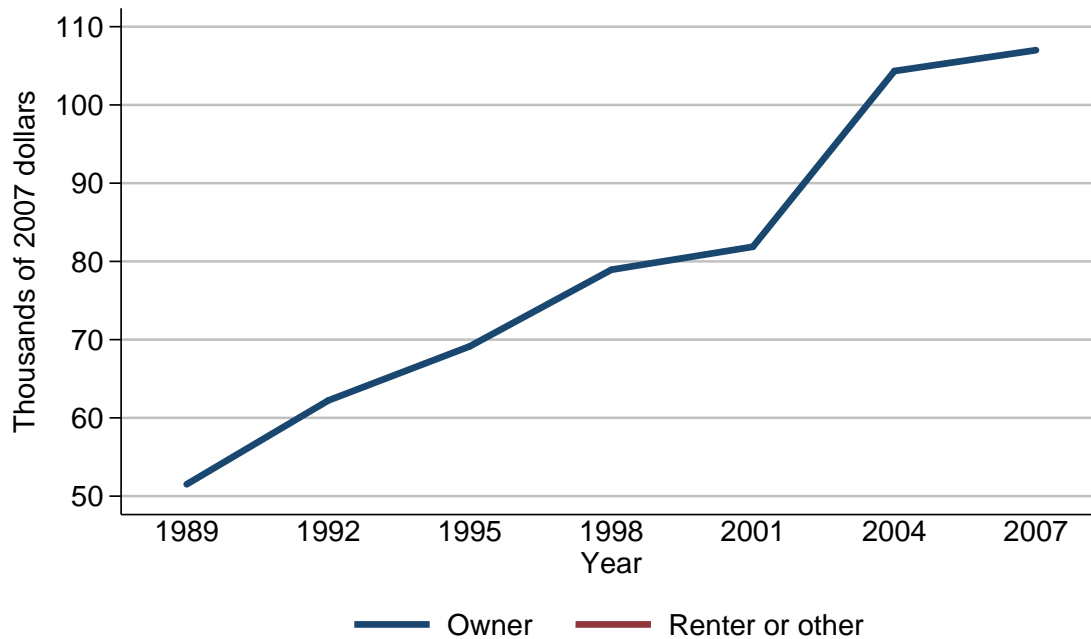

Median value of home-secured debt for families with holdings

Year	Housing status	
	Owner	Renter or other
<i>Level (thousands of 2007 dollars)</i>		
1989	51.5	.
1992	62.2	.
1995	69.1	.
1998	78.9	.
2001	81.9	.
2004	104.3	.
2007	107.0	.
<i>Three-year change (percent)</i>		
1992	20.8	.
1995	11.1	.
1998	14.2	.
2001	3.8	.
2004	27.4	.
2007	2.6	.

Mean value of home-secured debt for families with holdings
By housing status

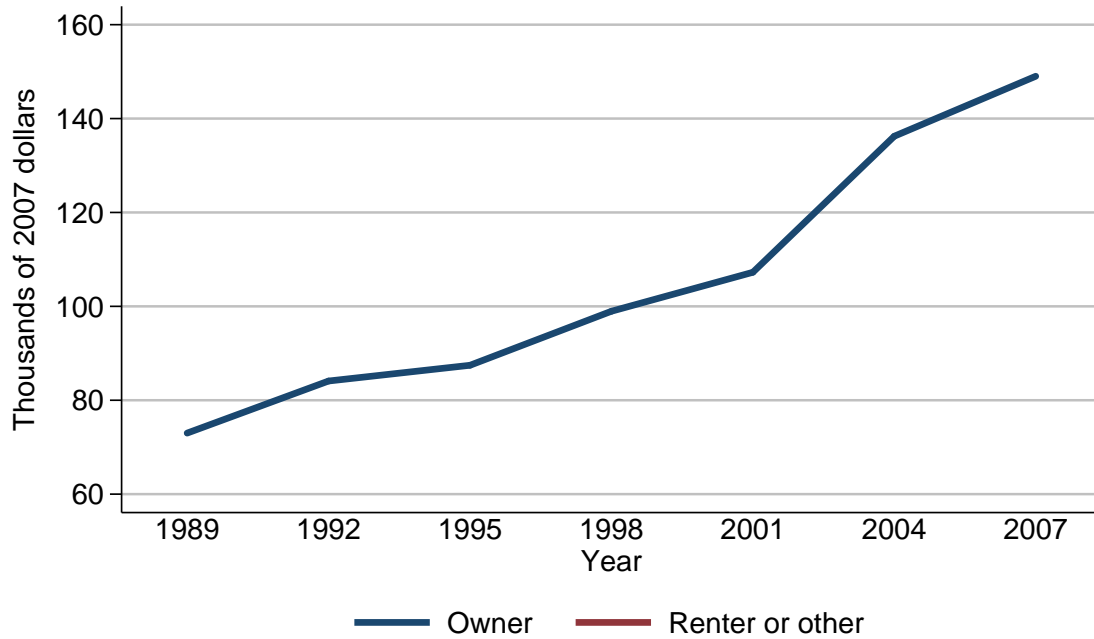

Mean value of home-secured debt for families with holdings

Year	Housing status	
	Owner	Renter or other
<i>Level (thousands of 2007 dollars)</i>		
1989	73.0	.
1992	84.1	.
1995	87.5	.
1998	99.0	.
2001	107.3	.
2004	136.2	.
2007	149.0	.
<i>Three-year change (percent)</i>		
1992	15.2	.
1995	4.0	.
1998	13.1	.
2001	8.4	.
2004	26.9	.
2007	9.4	.

Percent of families with home-secured debt
By percentile of net worth

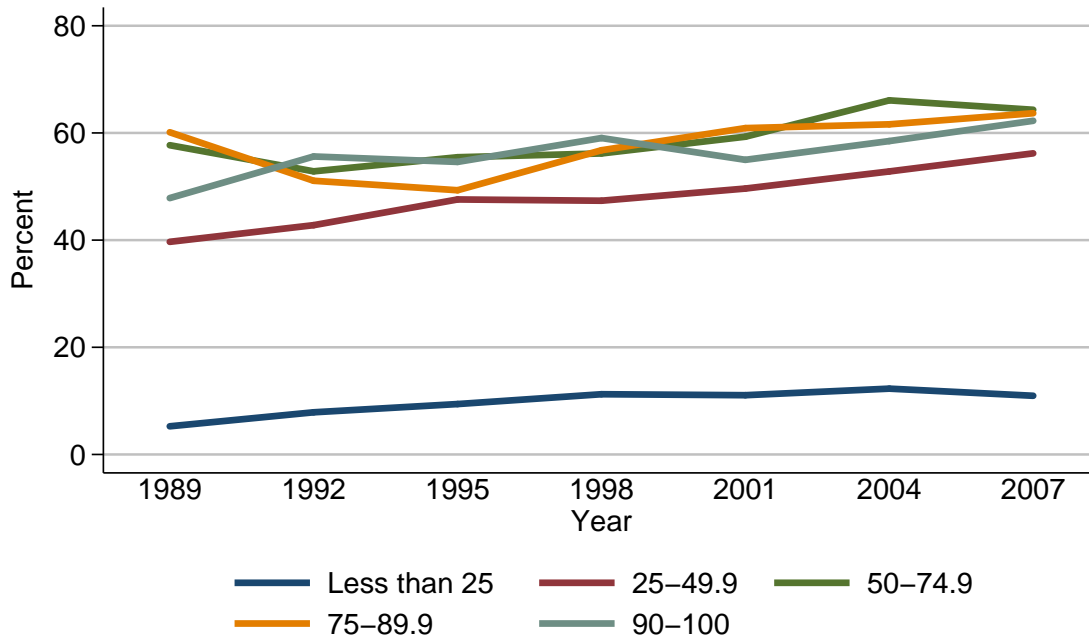

Percent of families with home-secured debt

Year	Percentile of net worth				
	Less than 25	25-49.9	50-74.9	75-89.9	90-100
<i>Level (percent)</i>					
1989	5.3	39.7	57.7	60.1	47.8
1992	7.9	42.8	52.8	51.1	55.6
1995	9.4	47.6	55.5	49.3	54.6
1998	11.2	47.4	56.2	56.8	59.1
2001	11.1	49.6	59.3	60.9	55.0
2004	12.3	52.8	66.1	61.6	58.5
2007	11.0	56.2	64.3	63.7	62.3
<i>Three-year change (percentage points)</i>					
1992	2.6	3.1	-4.9	-9.0	7.8
1995	1.5	4.8	2.7	-1.8	-1.0
1998	1.8	-0.2	0.7	7.5	4.5
2001	-0.1	2.2	3.1	4.1	-4.1
2004	1.2	3.2	6.8	0.7	3.5
2007	-1.3	3.4	-1.8	2.1	3.8

Median value of home-secured debt for families with holdings
By percentile of net worth

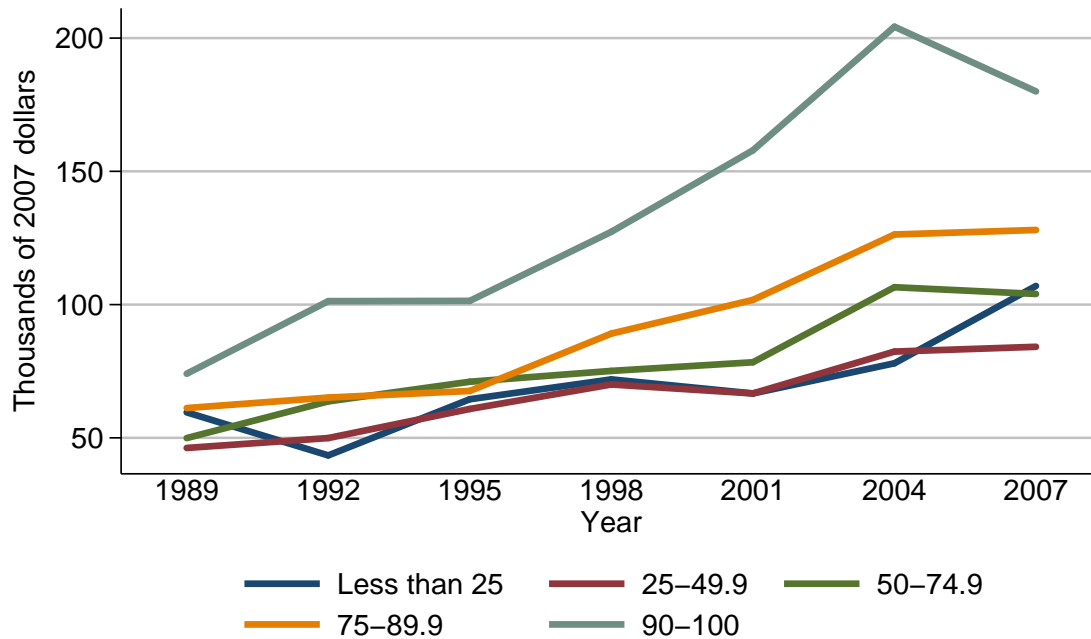

Median value of home-secured debt for families with holdings

Year	Percentile of net worth				
	Less than 25	25-49.9	50-74.9	75-89.9	90-100
<i>Level (thousands of 2007 dollars)</i>					
1989	59.6	46.2	49.9	61.2	74.1
1992	43.4	49.9	63.7	65.1	101.3
1995	64.5	60.8	71.1	67.6	101.4
1998	71.9	70.0	75.1	89.1	127.3
2001	66.7	66.7	78.4	101.8	157.9
2004	78.0	82.4	106.5	126.3	204.3
2007	107.0	84.2	104.0	128.0	180.0
<i>Three-year change (percent)</i>					
1992	-27.2	8.0	27.7	6.4	36.7
1995	48.6	21.8	11.6	3.8	0.1
1998	11.5	15.1	5.6	31.8	25.5
2001	-7.2	-4.7	4.4	14.3	24.0
2004	16.9	23.5	35.8	24.1	29.4
2007	37.2	2.2	-2.3	1.3	-11.9

Mean value of home-secured debt for families with holdings
By percentile of net worth

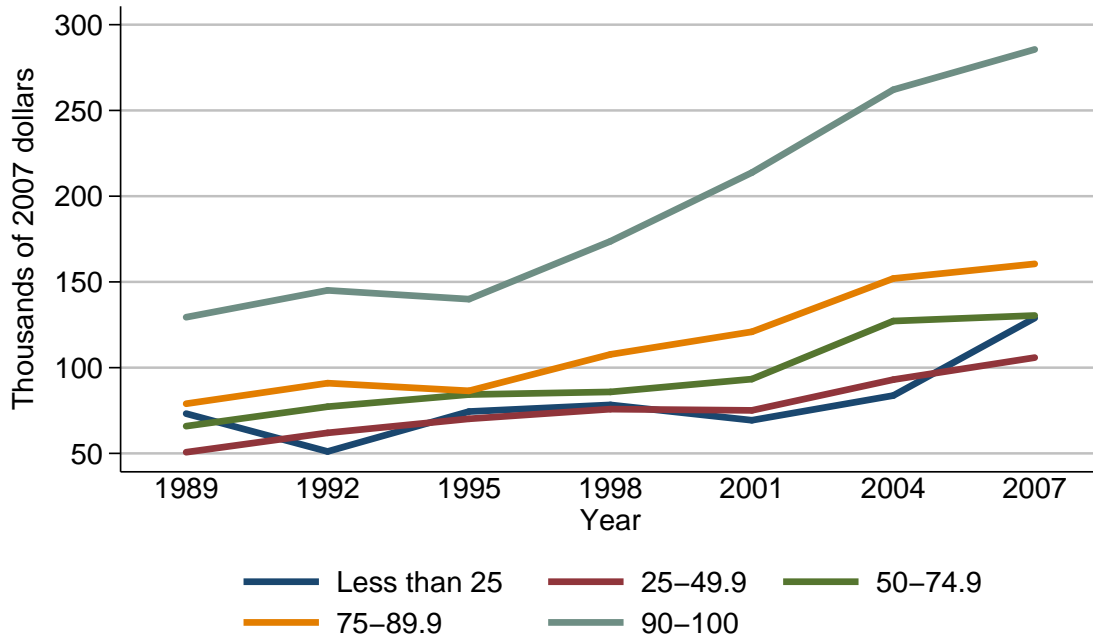

Mean value of home-secured debt for families with holdings

Year	Percentile of net worth				
	Less than 25	25-49.9	50-74.9	75-89.9	90-100
<i>Level (thousands of 2007 dollars)</i>					
1989	73.2	50.7	65.9	79.0	129.4
1992	51.1	62.0	77.3	91.0	145.1
1995	74.4	70.2	84.3	86.5	140.0
1998	78.3	75.8	85.9	107.7	173.7
2001	69.3	75.1	93.3	120.9	213.8
2004	83.7	93.0	127.2	152.0	262.1
2007	129.0	105.9	130.4	160.5	285.6
<i>Three-year change (percent)</i>					
1992	-30.2	22.3	17.3	15.2	12.1
1995	45.6	13.2	9.1	-4.9	-3.5
1998	5.2	8.0	1.9	24.5	24.1
2001	-11.5	-0.9	8.6	12.3	23.1
2004	20.8	23.8	36.3	25.7	22.6
2007	54.1	13.9	2.5	5.6	9.0

Percent of families with mortgages
or home-equity loans
For all families

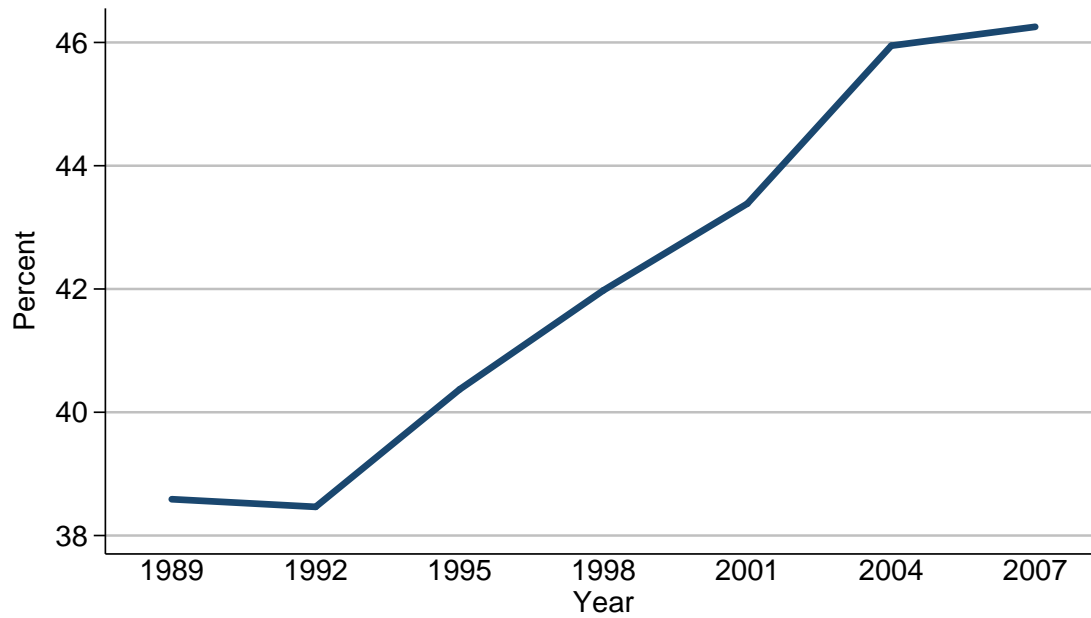

Percent of families with mortgages or home-equity loans

Year	All families
<i>Level (percent)</i>	
1989	38.6
1992	38.5
1995	40.4
1998	42.0
2001	43.4
2004	45.9
2007	46.3
<i>Three-year change (percentage points)</i>	
1992	-0.1
1995	1.9
1998	1.6
2001	1.4
2004	2.5
2007	0.4

Median value of mortgages or home-equity
loans for families with holdings
For all families

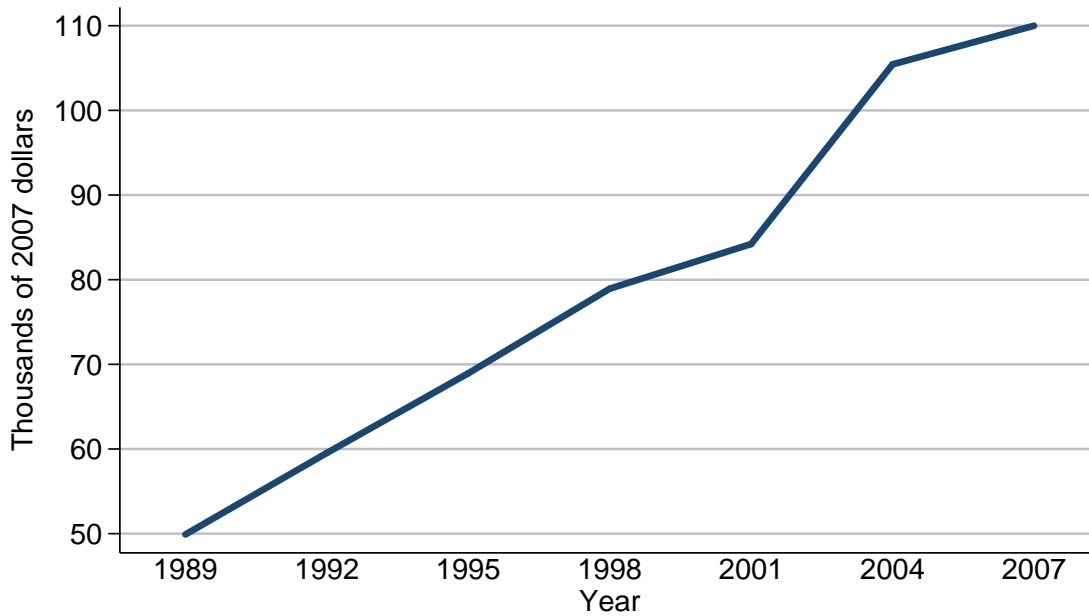

Median value of mortgages or home-equity loans for families with holdings

Year	All families
<i>Level (thousands of 2007 dollars)</i>	
1989	49.9
1992	59.5
1995	68.9
1998	78.9
2001	84.2
2004	105.4
2007	110.0
<i>Three-year change (percent)</i>	
1992	19.2
1995	15.8
1998	14.5
2001	6.7
2004	25.2
2007	4.4

Mean value of mortgages or home-equity
loans for families with holdings
For all families

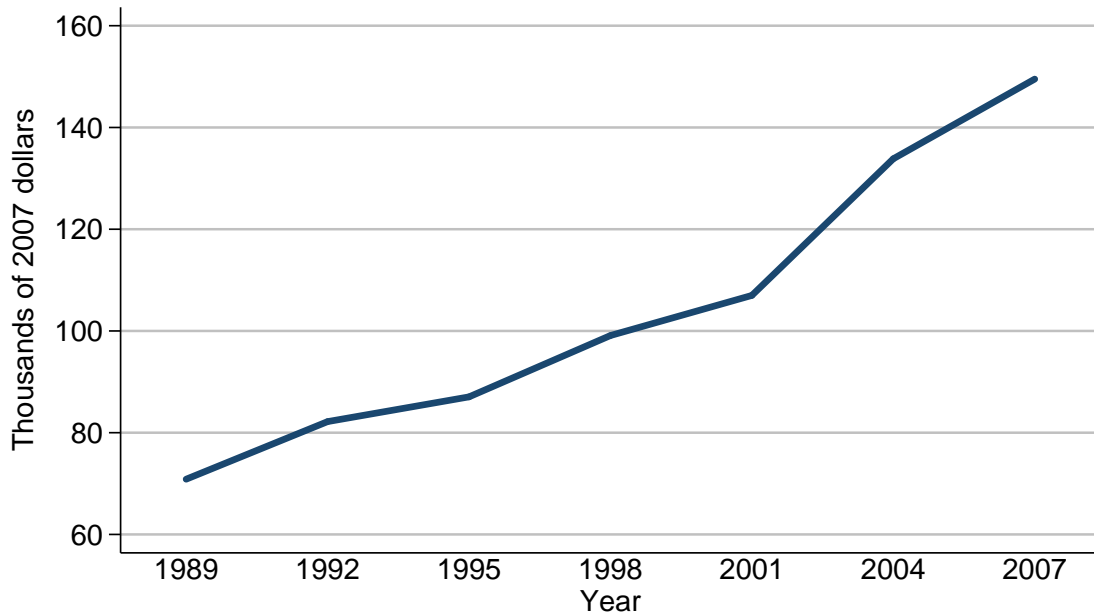

Mean value of mortgages or home-equity loans for families with holdings

Year	All families
<i>Level (thousands of 2007 dollars)</i>	
1989	70.9
1992	82.2
1995	87.0
1998	99.1
2001	107.0
2004	133.9
2007	149.5
<i>Three-year change (percent)</i>	
1992	15.9
1995	5.8
1998	13.9
2001	8.0
2004	25.1
2007	11.7

Percent of families with mortgages
or home-equity loans
By percentile of income

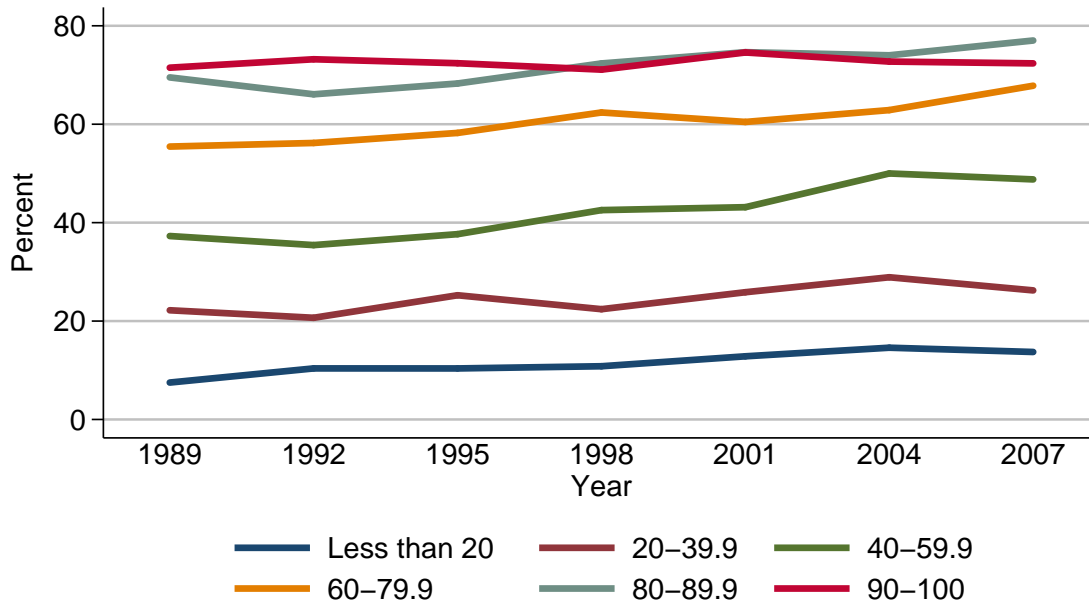

Percent of families with mortgages or home-equity loans

Year	Percentile of income					
	Less than 20	20-39.9	40-59.9	60-79.9	80-89.9	90-100
<i>Level (percent)</i>						
1989	7.5	22.2	37.3	55.5	69.5	71.5
1992	10.4	20.7	35.4	56.2	66.1	73.2
1995	10.4	25.2	37.7	58.2	68.3	72.4
1998	10.8	22.4	42.5	62.4	72.4	71.1
2001	12.8	25.9	43.1	60.5	74.6	74.6
2004	14.6	28.9	50.0	62.9	74.0	72.7
2007	13.7	26.2	48.8	67.8	77.0	72.4
<i>Three-year change (percentage points)</i>						
1992	2.9	-1.5	-1.9	0.7	-3.4	1.7
1995	0.0	4.5	2.3	2.0	2.2	-0.8
1998	0.4	-2.8	4.8	4.2	4.1	-1.3
2001	2.0	3.5	0.6	-1.9	2.2	3.5
2004	1.8	3.0	6.9	2.4	-0.6	-1.9
2007	-0.9	-2.7	-1.2	4.9	3.0	-0.3

Median value of mortgages or home-equity loans for families with holdings

By percentile of income

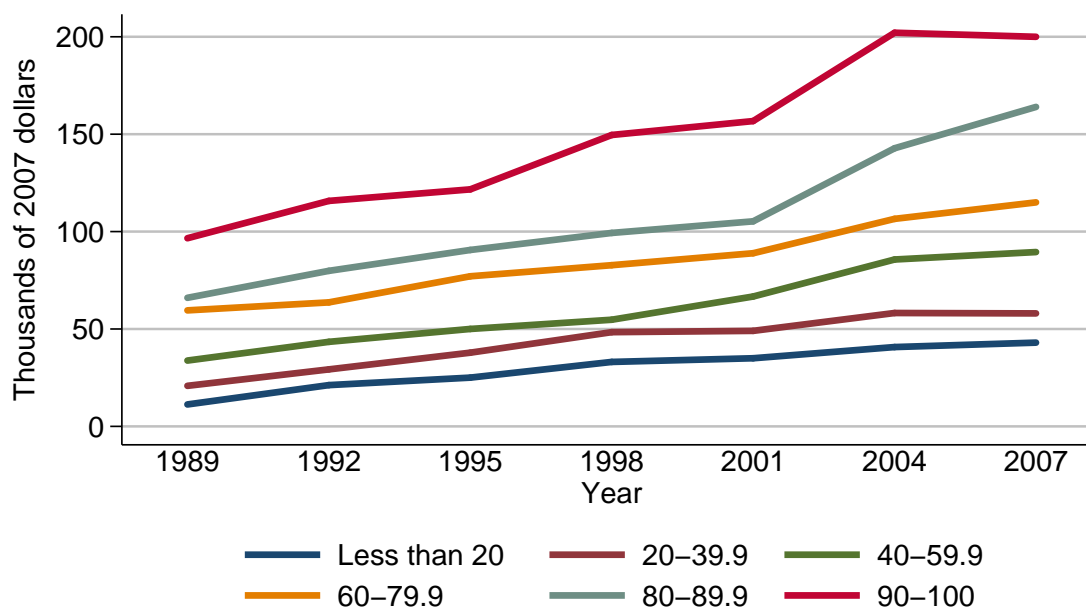

Median value of mortgages or home-equity loans for families with holdings

Year	Percentile of income					
	Less than 20	20-39.9	40-59.9	60-79.9	80-89.9	90-100
<i>Level (thousands of 2007 dollars)</i>						
1989	11.3	20.8	33.8	59.6	66.0	96.6
1992	21.2	29.3	43.4	63.7	79.8	115.8
1995	25.0	37.9	50.0	77.1	90.6	121.7
1998	33.1	48.4	54.7	82.8	99.3	149.6
2001	35.0	49.1	66.7	88.9	105.3	156.7
2004	40.7	58.2	85.7	106.5	142.8	202.1
2007	43.0	58.0	89.5	115.0	164.0	200.0
<i>Three-year change (percent)</i>						
1992	87.6	40.9	28.4	6.9	20.9	19.9
1995	17.9	29.4	15.2	21.0	13.5	5.1
1998	32.4	27.7	9.4	7.4	9.6	22.9
2001	5.7	1.4	21.9	7.4	6.0	4.7
2004	16.3	18.5	28.5	19.8	35.6	29.0
2007	5.7	-0.3	4.4	8.0	14.8	-1.0

**Mean value of mortgages or home-equity
loans for families with holdings**
By percentile of income

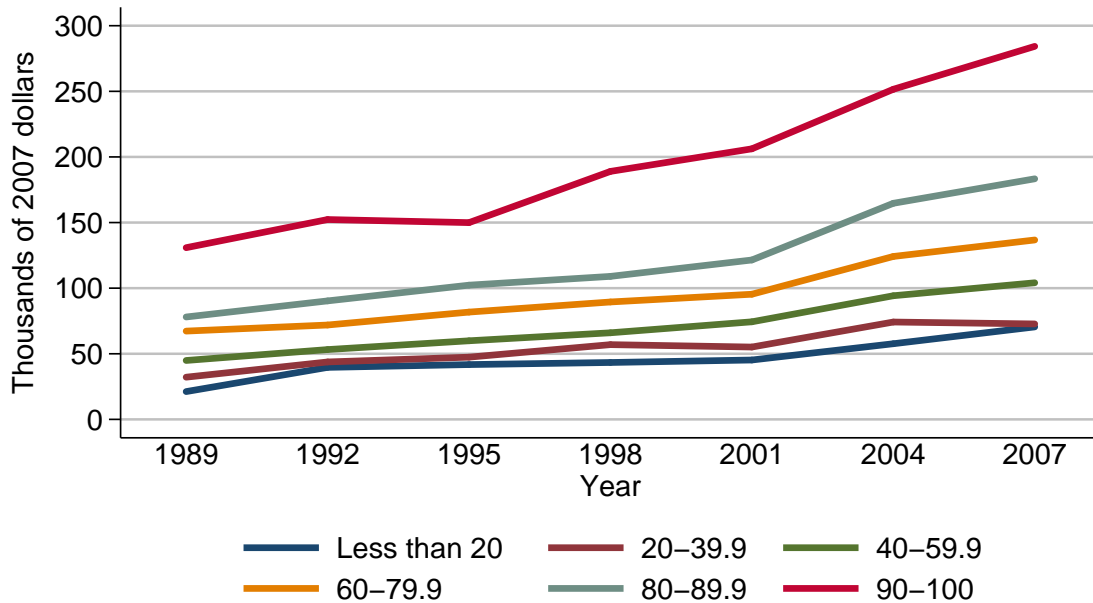

Mean value of mortgages or home-equity loans for families with holdings

Year	Percentile of income					
	Less than 20	20-39.9	40-59.9	60-79.9	80-89.9	90-100
<i>Level (thousands of 2007 dollars)</i>						
1989	21.2	32.2	44.9	67.3	78.0	130.9
1992	39.6	43.8	53.2	71.9	90.3	152.3
1995	41.8	47.4	59.9	81.8	102.3	150.0
1998	43.4	57.0	66.0	89.5	109.0	189.0
2001	45.3	55.2	74.4	95.4	121.5	206.2
2004	57.7	74.2	94.2	124.2	164.7	251.6
2007	70.5	72.8	104.1	136.7	183.3	284.3
<i>Three-year change (percent)</i>						
1992	86.8	36.0	18.5	6.8	15.8	16.3
1995	5.6	8.2	12.6	13.8	13.3	-1.5
1998	3.8	20.3	10.2	9.4	6.5	26.0
2001	4.4	-3.2	12.7	6.6	11.5	9.1
2004	27.4	34.4	26.6	30.2	35.6	22.0
2007	22.2	-1.9	10.5	10.1	11.3	13.0

Percent of families with mortgages
or home-equity loans
By age of head

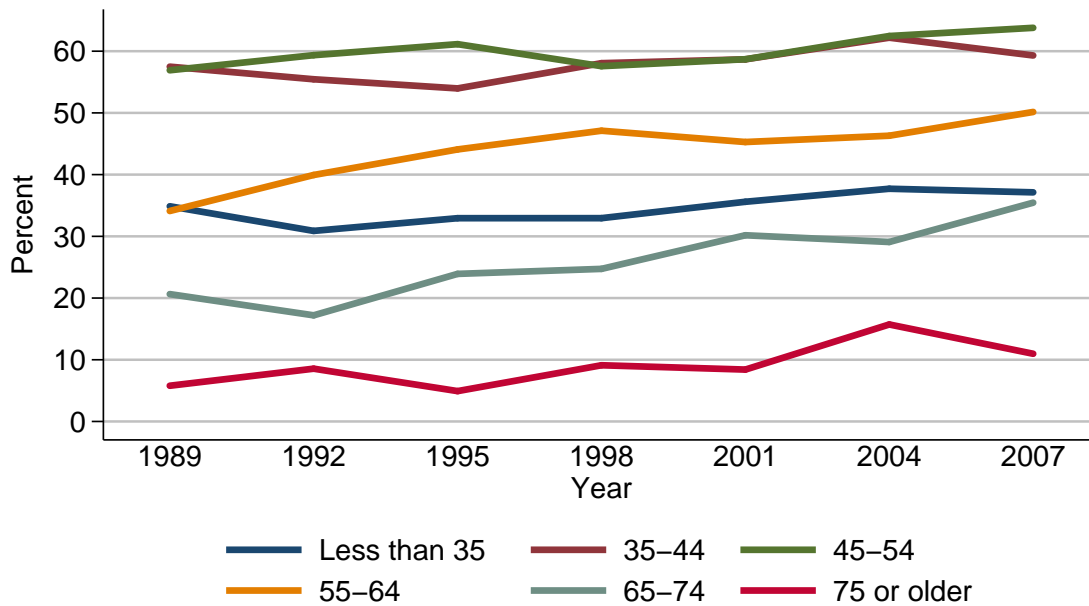

Percent of families with mortgages or home-equity loans

Year	Age of head					
	Less than 35	35-44	45-54	55-64	65-74	75 or older
<i>Level (percent)</i>						
1989	34.9	57.5	56.9	34.1	20.6	5.8
1992	30.9	55.4	59.4	39.9	17.2	8.6
1995	32.9	54.0	61.1	44.1	23.9	4.9
1998	32.9	58.1	57.6	47.1	24.7	9.1
2001	35.6	58.7	58.7	45.3	30.2	8.4
2004	37.7	62.2	62.5	46.3	29.1	15.7
2007	37.1	59.3	63.8	50.2	35.5	11.0
<i>Three-year change (percentage points)</i>						
1992	-4.0	-2.1	2.5	5.8	-3.4	2.8
1995	2.0	-1.4	1.7	4.2	6.7	-3.7
1998	0.0	4.1	-3.5	3.0	0.8	4.2
2001	2.7	0.6	1.1	-1.8	5.5	-0.7
2004	2.1	3.5	3.8	1.0	-1.1	7.3
2007	-0.6	-2.9	1.3	3.9	6.4	-4.7

Median value of mortgages or home-equity
loans for families with holdings
By age of head

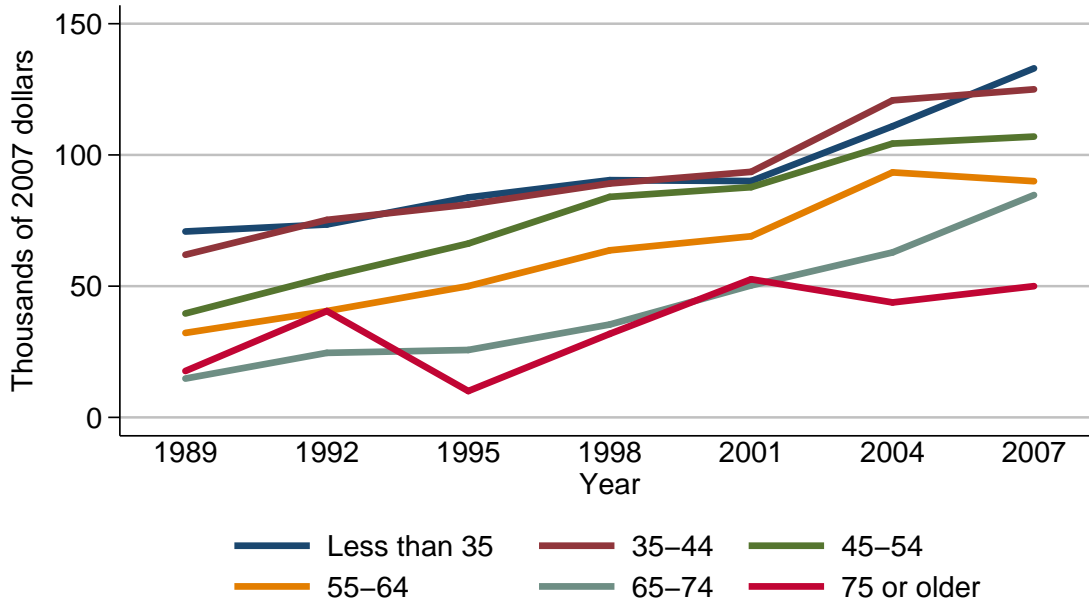

Median value of mortgages or home-equity loans for families with holdings

Year	Age of head					
	Less than 35	35-44	45-54	55-64	65-74	75 or older
<i>Level (thousands of 2007 dollars)</i>						
1989	70.8	62.0	39.6	32.2	14.8	17.7
1992	73.5	75.2	53.5	40.5	24.6	40.5
1995	83.8	81.1	66.2	50.0	25.7	10.0
1998	90.4	89.1	84.0	63.7	35.4	31.8
2001	90.1	93.6	87.7	69.0	50.3	52.6
2004	110.9	120.8	104.3	93.4	62.9	43.8
2007	133.0	125.0	107.0	90.0	84.7	50.0
<i>Three-year change (percent)</i>						
1992	3.8	21.3	35.1	25.8	66.2	128.8
1995	14.0	7.8	23.7	23.5	4.5	-75.3
1998	7.9	9.9	26.9	27.4	37.7	218.0
2001	-0.3	5.1	4.4	8.3	42.1	65.4
2004	23.1	29.1	18.9	35.4	25.0	-16.7
2007	19.9	3.5	2.6	-3.6	34.7	14.2

Mean value of mortgages or home-equity loans for families with holdings

By age of head

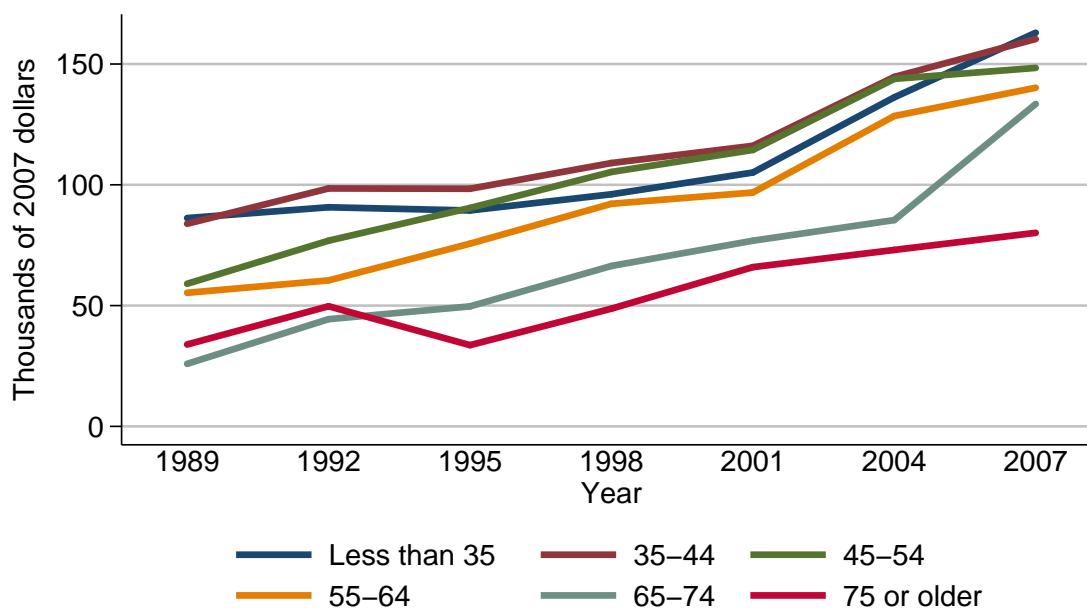

Mean value of mortgages or home-equity loans for families with holdings

Year	Age of head					
	Less than 35	35-44	45-54	55-64	65-74	75 or older
<i>Level (thousands of 2007 dollars)</i>						
1989	86.2	83.9	59.0	55.3	25.9	33.9
1992	90.7	98.5	76.9	60.4	44.4	49.7
1995	89.4	98.4	90.4	75.6	49.7	33.6
1998	96.1	109.0	105.3	92.1	66.4	48.7
2001	105.1	116.1	114.4	96.8	76.9	65.9
2004	136.2	144.7	143.8	128.5	85.4	73.1
2007	163.0	160.4	148.4	140.2	133.5	80.1
<i>Three-year change (percent)</i>						
1992	5.2	17.4	30.3	9.2	71.4	46.6
1995	-1.4	-0.1	17.6	25.2	11.9	-32.4
1998	7.5	10.8	16.5	21.8	33.6	44.9
2001	9.4	6.5	8.6	5.1	15.8	35.3
2004	29.6	24.6	25.7	32.7	11.1	10.9
2007	19.7	10.9	3.2	9.1	56.3	9.6

Percent of families with mortgages
or home-equity loans
By family structure

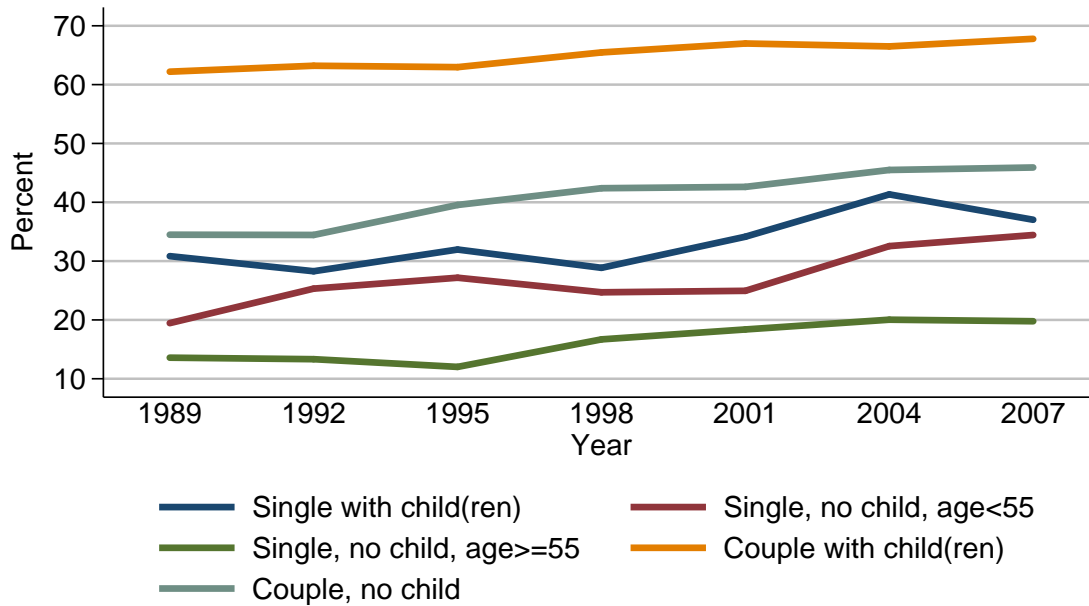

Percent of families with mortgages or home-equity loans

Year	Family structure				
	Single with child(ren)	Single, no child, age < 55	Single, no child, age >= 55	Couple with child(ren)	Couple, no child
<i>Level (percent)</i>					
1989	30.8	19.5	13.6	62.2	34.5
1992	28.3	25.3	13.3	63.2	34.4
1995	32.0	27.2	12.0	63.0	39.5
1998	28.9	24.7	16.7	65.5	42.4
2001	34.1	24.9	18.4	67.0	42.6
2004	41.3	32.6	20.0	66.5	45.5
2007	37.0	34.4	19.8	67.8	45.9
<i>Three-year change (percentage points)</i>					
1992	-2.5	5.8	-0.3	1.0	-0.1
1995	3.7	1.9	-1.3	-0.2	5.1
1998	-3.1	-2.5	4.7	2.5	2.9
2001	5.2	0.2	1.7	1.5	0.2
2004	7.2	7.7	1.6	-0.5	2.9
2007	-4.3	1.8	-0.2	1.3	0.4

Median value of mortgages or home-equity
loans for families with holdings
By family structure

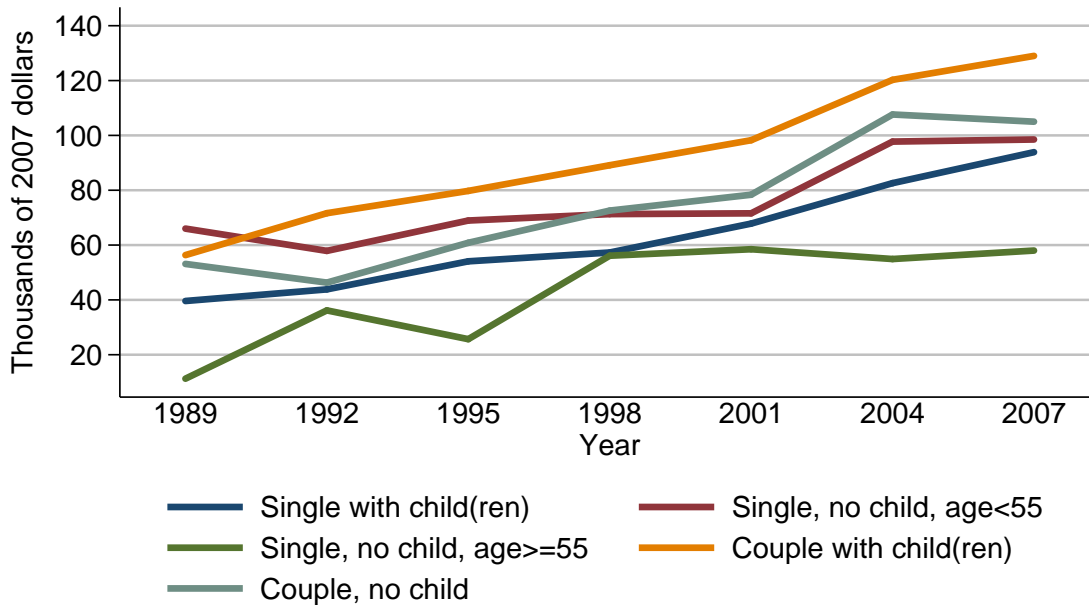

Median value of mortgages or home-equity loans for families with holdings

Year	Family structure				
	Single with child(ren)	Single, no child, age < 55	Single, no child, age ≥ 55	Couple with child(ren)	Couple, no child
<i>Level (thousands of 2007 dollars)</i>					
1989	39.6	66.0	11.3	56.3	53.1
1992	43.8	57.9	36.2	71.6	46.3
1995	54.1	68.9	25.7	79.8	60.8
1998	57.3	71.3	56.1	89.1	72.6
2001	67.8	71.6	58.5	98.2	78.4
2004	82.6	97.7	54.9	120.3	107.6
2007	93.9	98.5	58.0	129.0	105.0
<i>Three-year change (percent)</i>					
1992	10.6	-12.3	220.4	27.2	-12.8
1995	23.5	19.0	-29.0	11.5	31.3
1998	5.9	3.5	118.3	11.7	19.4
2001	18.3	0.4	4.3	10.2	8.0
2004	21.8	36.5	-6.2	22.5	37.2
2007	13.7	0.8	5.6	7.2	-2.4

**Mean value of mortgages or home-equity
loans for families with holdings**
By family structure

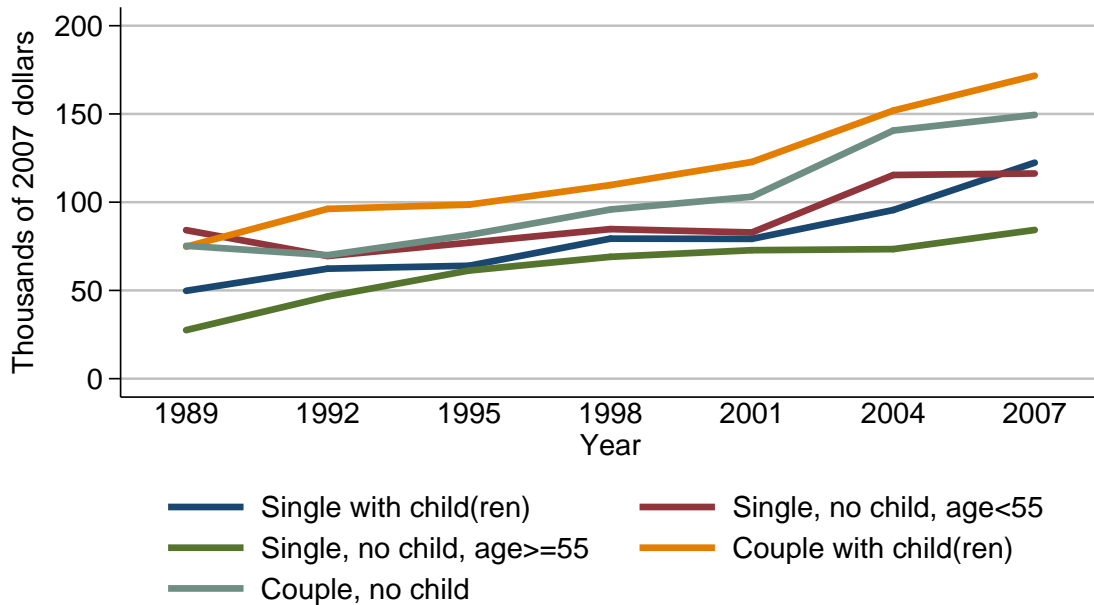

Mean value of mortgages or home-equity loans for families with holdings

Year	Family structure				
	Single with child(ren)	Single, no child, age <= 55	Single, no child, age >= 55	Couple with child(ren)	Couple, no child
<i>Level (thousands of 2007 dollars)</i>					
1989	49.8	84.2	27.5	74.8	75.3
1992	62.3	69.5	46.6	96.2	70.0
1995	64.0	77.1	61.3	98.6	81.5
1998	79.4	84.8	69.0	109.7	95.9
2001	79.2	82.9	72.8	122.8	103.1
2004	95.6	115.4	73.4	151.9	140.6
2007	122.4	116.3	84.3	171.7	149.5
<i>Three-year change (percent)</i>					
1992	25.1	-17.5	69.5	28.6	-7.0
1995	2.7	10.9	31.5	2.5	16.4
1998	24.1	10.0	12.6	11.3	17.7
2001	-0.3	-2.2	5.5	11.9	7.5
2004	20.7	39.2	0.8	23.7	36.4
2007	28.0	0.8	14.9	13.0	6.3

Percent of families with mortgages
or home-equity loans
By education of head

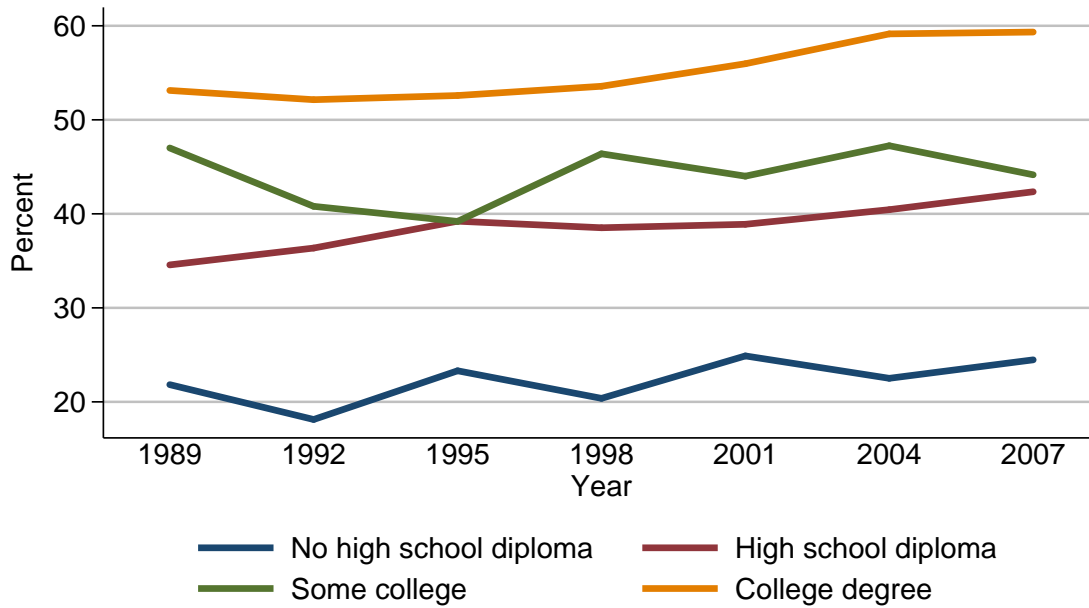

Percent of families with mortgages or home-equity loans

Year	Education of head			
	No high school diploma	High school diploma	Some college	College degree
<i>Level (percent)</i>				
1989	21.8	34.6	47.0	53.1
1992	18.1	36.4	40.8	52.1
1995	23.3	39.2	39.2	52.6
1998	20.4	38.5	46.4	53.6
2001	24.9	38.9	44.0	56.0
2004	22.5	40.4	47.2	59.1
2007	24.5	42.4	44.2	59.3
<i>Three-year change (percentage points)</i>				
1992	-3.7	1.8	-6.2	-1.0
1995	5.2	2.8	-1.6	0.5
1998	-2.9	-0.7	7.2	1.0
2001	4.5	0.4	-2.4	2.4
2004	-2.4	1.5	3.2	3.1
2007	2.0	2.0	-3.0	0.2

Median value of mortgages or home-equity
loans for families with holdings
By education of head

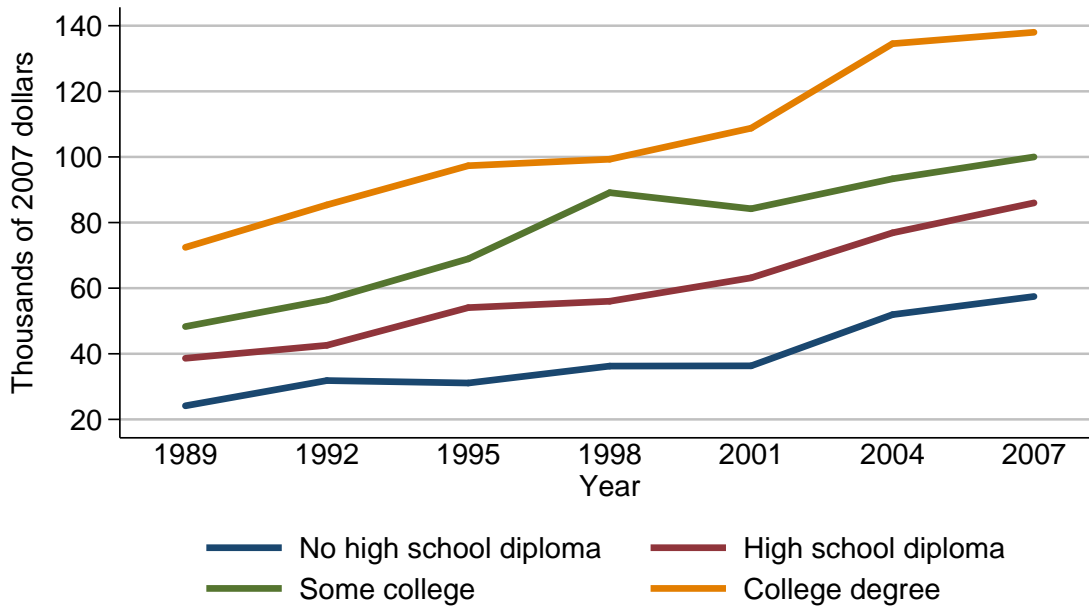

Median value of mortgages or home-equity loans for families with holdings

Year	Education of head			
	No high school diploma	High school diploma	Some college	College degree
<i>Level (thousands of 2007 dollars)</i>				
1989	24.1	38.6	48.3	72.4
1992	31.8	42.6	56.4	85.4
1995	31.1	54.1	68.9	97.3
1998	36.3	56.0	89.1	99.3
2001	36.3	63.2	84.2	108.8
2004	51.9	76.9	93.4	134.5
2007	57.5	86.0	100.0	138.0
<i>Three-year change (percent)</i>				
1992	32.0	10.4	16.8	18.0
1995	-2.2	27.0	22.2	13.9
1998	16.7	3.5	29.3	2.1
2001	0.0	12.9	-5.5	9.6
2004	43.0	21.7	10.9	23.6
2007	10.8	11.8	7.1	2.6

Mean value of mortgages or home-equity
loans for families with holdings
By education of head

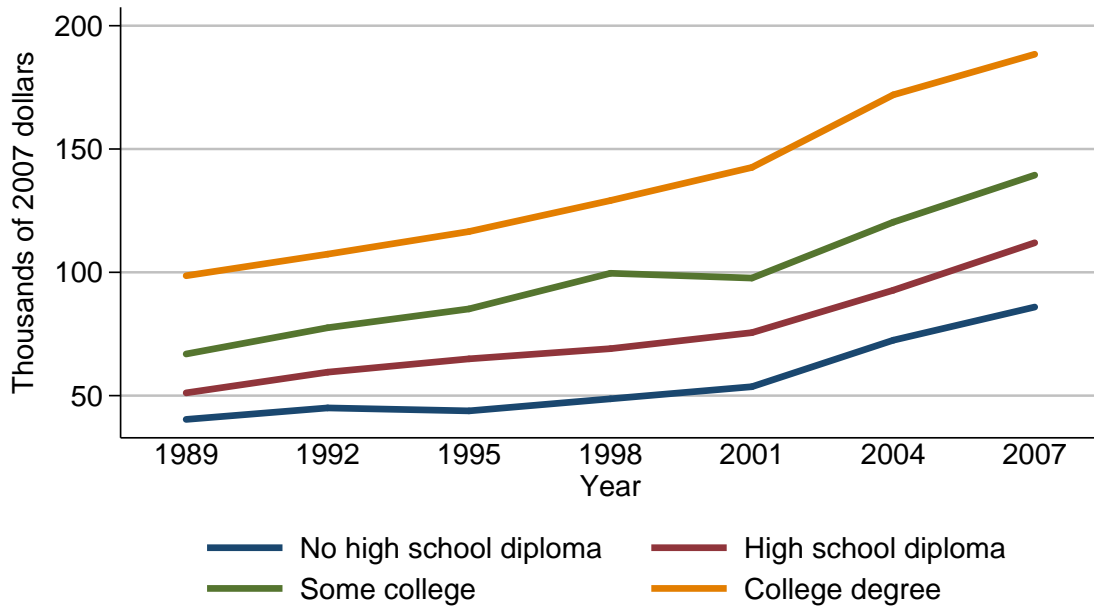

Mean value of mortgages or home-equity loans for families with holdings

Year	Education of head			
	No high school diploma	High school diploma	Some college	College degree
<i>Level (thousands of 2007 dollars)</i>				
1989	40.4	51.1	66.9	98.6
1992	45.0	59.5	77.5	107.4
1995	43.8	64.9	85.2	116.5
1998	48.7	69.0	99.6	129.1
2001	53.6	75.5	97.7	142.5
2004	72.5	92.7	120.3	172.0
2007	85.9	112.0	139.4	188.4
<i>Three-year change (percent)</i>				
1992	11.4	16.4	15.8	8.9
1995	-2.7	9.1	9.9	8.5
1998	11.2	6.3	16.9	10.8
2001	10.1	9.4	-1.9	10.4
2004	35.3	22.8	23.1	20.7
2007	18.5	20.8	15.9	9.5

Percent of families with mortgages
or home-equity loans
By race or ethnicity of respondent

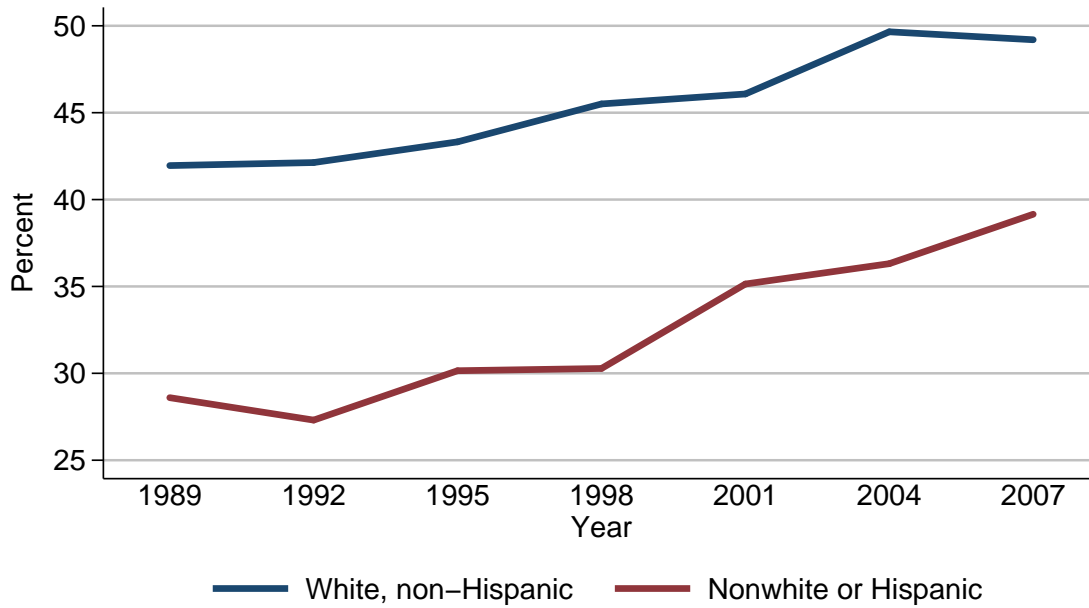

Percent of families with mortgages or home-equity loans

Year	Race or ethnicity of respondent	
	White, non-Hispanic	Nonwhite or Hispanic
<i>Level (percent)</i>		
1989	42.0	28.6
1992	42.1	27.3
1995	43.3	30.2
1998	45.5	30.3
2001	46.1	35.1
2004	49.7	36.3
2007	49.2	39.2
<i>Three-year change (percentage points)</i>		
1992	0.1	-1.3
1995	1.2	2.9
1998	2.2	0.1
2001	0.6	4.8
2004	3.6	1.2
2007	-0.5	2.9

Median value of mortgages or home-equity
loans for families with holdings
By race or ethnicity of respondent

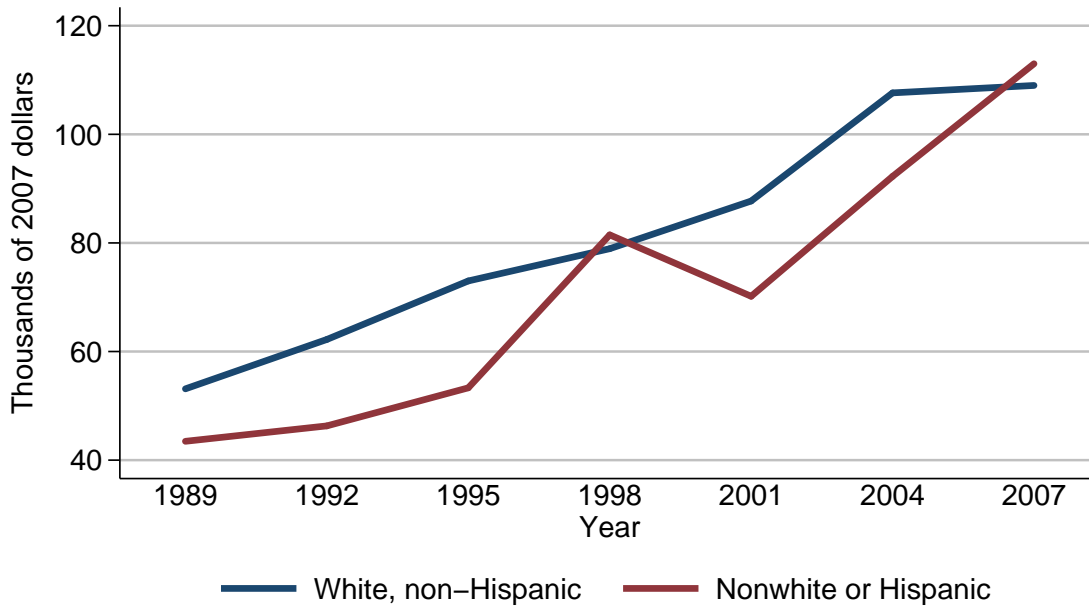

Median value of mortgages or home-equity loans for families with holdings

Year	Race or ethnicity of respondent	
	White, non-Hispanic	Nonwhite or Hispanic
<i>Level (thousands of 2007 dollars)</i>		
1989	53.1	43.5
1992	62.2	46.3
1995	73.0	53.3
1998	78.9	81.5
2001	87.7	70.2
2004	107.6	92.3
2007	109.0	113.0
<i>Three-year change (percent)</i>		
1992	17.1	6.4
1995	17.4	15.1
1998	8.1	52.9
2001	11.2	-13.9
2004	22.7	31.5
2007	1.3	22.4

Mean value of mortgages or home-equity loans for families with holdings
By race or ethnicity of respondent

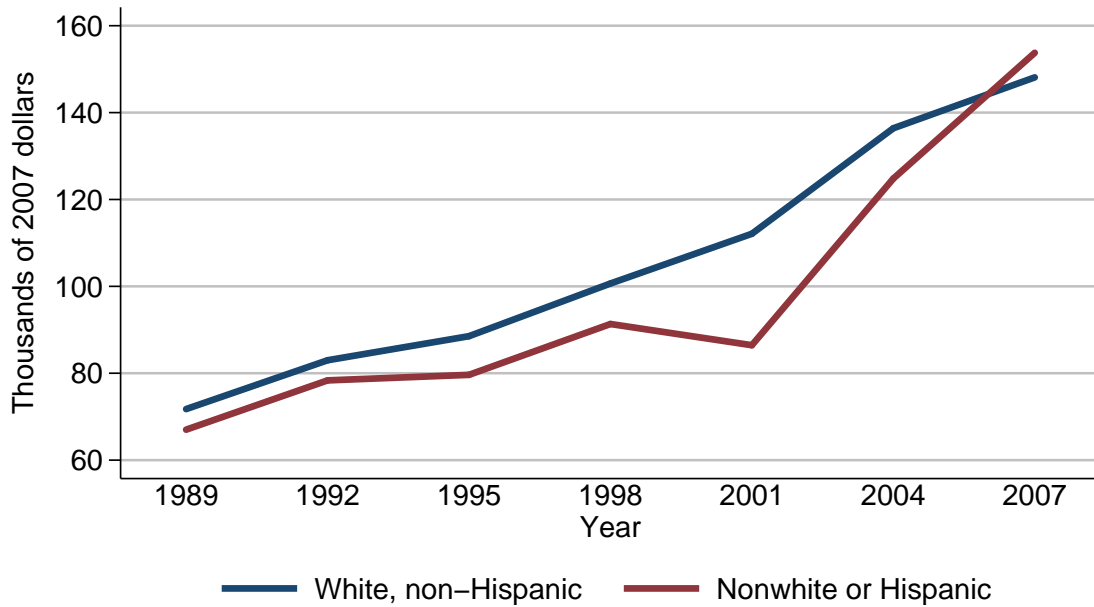

Mean value of mortgages or home-equity loans for families with holdings

Year	Race or ethnicity of respondent	
	White, non-Hispanic	Nonwhite or Hispanic
<i>Level (thousands of 2007 dollars)</i>		
1989	71.7	67.0
1992	83.0	78.4
1995	88.5	79.6
1998	100.7	91.3
2001	112.1	86.5
2004	136.4	124.8
2007	148.1	153.8
<i>Three-year change (percent)</i>		
1992	15.8	17.0
1995	6.6	1.5
1998	13.8	14.7
2001	11.3	-5.3
2004	21.7	44.3
2007	8.6	23.2

Percent of families with mortgages
or home-equity loans
By current work status of head

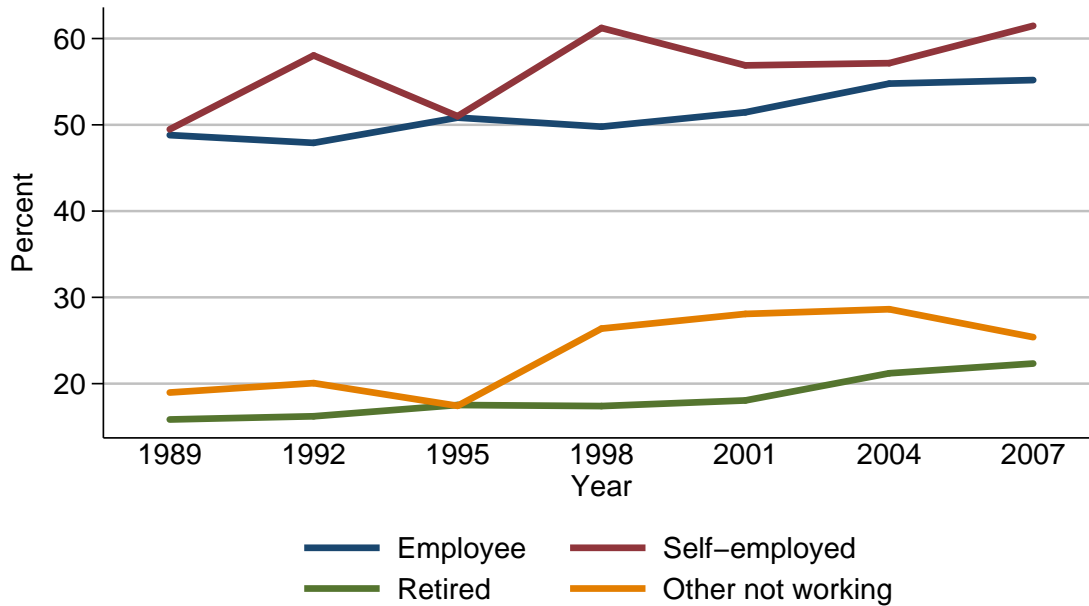

Percent of families with mortgages or home-equity loans

Year	Current work status of head			
	Employee	Self-employed	Retired	Other not working
<i>Level (percent)</i>				
1989	48.8	49.5	15.8	19.0
1992	47.9	58.0	16.2	20.1
1995	50.8	51.0	17.5	17.4
1998	49.8	61.2	17.4	26.4
2001	51.5	56.9	18.1	28.1
2004	54.8	57.1	21.2	28.6
2007	55.2	61.5	22.3	25.4
<i>Three-year change (percentage points)</i>				
1992	-0.9	8.5	0.4	1.1
1995	2.9	-7.0	1.3	-2.7
1998	-1.0	10.2	-0.1	9.0
2001	1.7	-4.3	0.7	1.7
2004	3.3	0.2	3.1	0.5
2007	0.4	4.4	1.1	-3.2

Median value of mortgages or home-equity
loans for families with holdings
By current work status of head

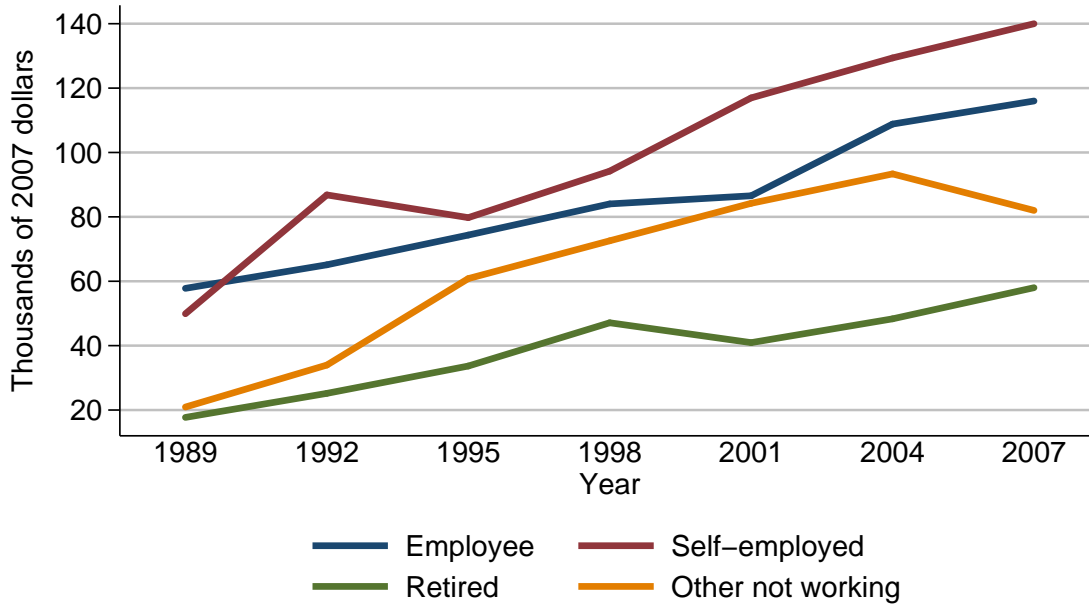

Median value of mortgages or home-equity loans for families with holdings

Year	Current work status of head			
	Employee	Self-employed	Retired	Other not working
<i>Level (thousands of 2007 dollars)</i>				
1989	57.8	49.9	17.7	20.9
1992	65.1	86.8	25.2	34.0
1995	74.4	79.8	33.7	60.8
1998	84.0	94.2	47.1	72.6
2001	86.6	117.0	40.9	84.2
2004	108.8	129.4	48.3	93.4
2007	116.0	140.0	58.0	82.0
<i>Three-year change (percent)</i>				
1992	12.6	73.9	42.4	62.7
1995	14.3	-8.1	33.7	78.8
1998	12.9	18.0	39.8	19.4
2001	3.1	24.2	-13.2	16.0
2004	25.6	10.6	18.1	10.9
2007	6.6	8.2	20.1	-12.2

Mean value of mortgages or home-equity
loans for families with holdings
By current work status of head

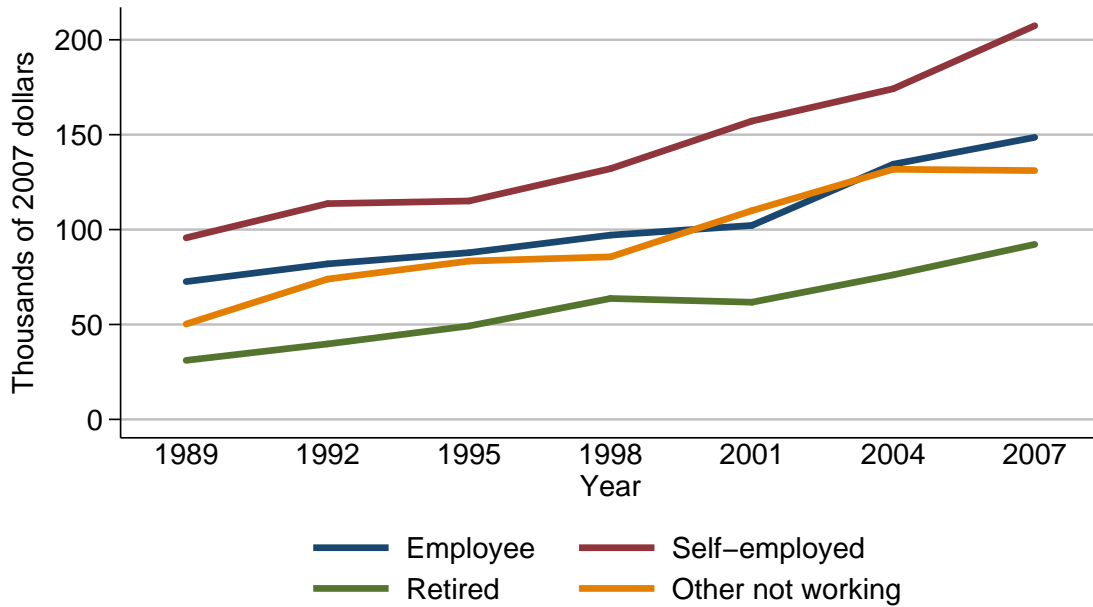

Mean value of mortgages or home-equity loans for families with holdings

Year	Current work status of head			
	Employee	Self-employed	Retired	Other not working
<i>Level (thousands of 2007 dollars)</i>				
1989	72.6	95.7	31.1	50.3
1992	81.9	113.7	39.8	73.9
1995	87.8	115.1	49.2	83.4
1998	97.1	132.1	63.7	85.6
2001	102.2	157.2	61.7	110.0
2004	134.5	174.2	76.2	131.8
2007	148.6	207.4	92.2	131.1
<i>Three-year change (percent)</i>				
1992	12.8	18.8	28.0	46.9
1995	7.2	1.2	23.6	12.9
1998	10.6	14.8	29.5	2.6
2001	5.3	19.0	-3.1	28.5
2004	31.6	10.8	23.5	19.8
2007	10.5	19.1	21.0	-0.5

Percent of families with mortgages
or home-equity loans
By current occupation of head

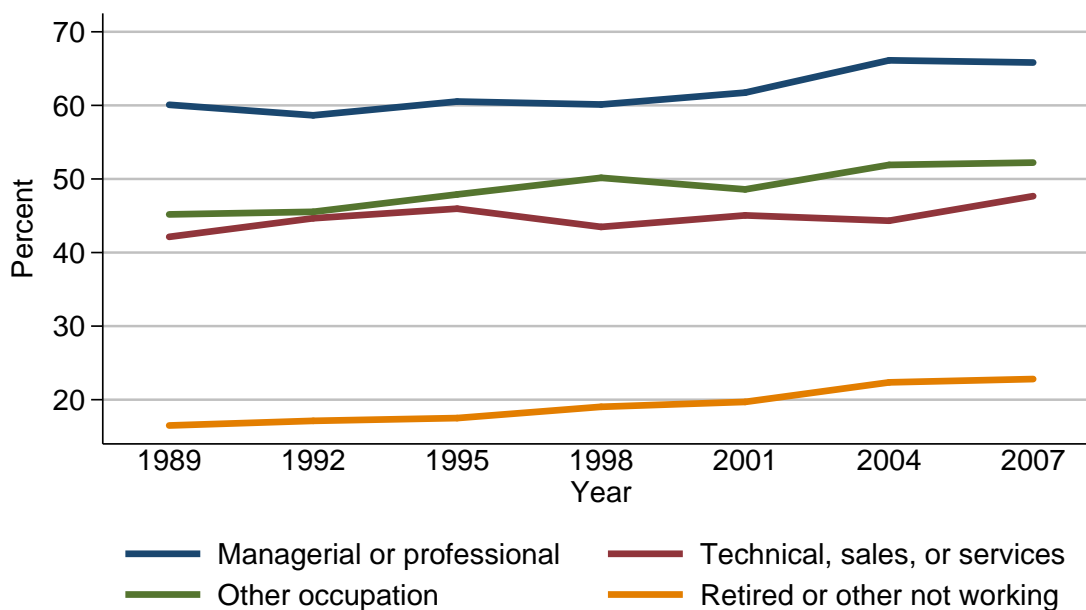

Percent of families with mortgages or home-equity loans

Year	Current occupation of head			
	Managerial or professional	Technical, sales, or services	Other occupation	Retired or other not working
<i>Level (percent)</i>				
1989	60.1	42.1	45.2	16.5
1992	58.7	44.7	45.5	17.1
1995	60.5	46.0	47.9	17.5
1998	60.1	43.5	50.2	19.0
2001	61.7	45.0	48.6	19.7
2004	66.1	44.3	51.9	22.4
2007	65.8	47.7	52.2	22.8
<i>Three-year change (percentage points)</i>				
1992	-1.4	2.6	0.3	0.6
1995	1.8	1.3	2.4	0.4
1998	-0.4	-2.5	2.3	1.5
2001	1.6	1.5	-1.6	0.7
2004	4.4	-0.7	3.3	2.7
2007	-0.3	3.4	0.3	0.4

**Median value of mortgages or home-equity
loans for families with holdings**
By current occupation of head

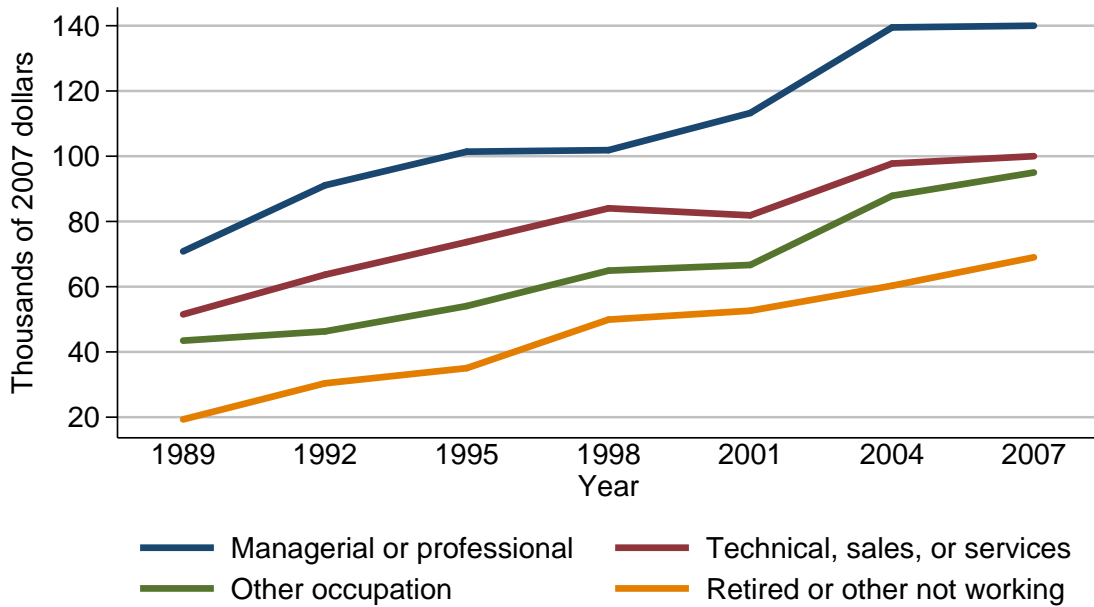

Median value of mortgages or home-equity loans for families with holdings

Year	Current occupation of head			
	Managerial or professional	Technical, sales, or services	Other occupation	Retired or other not working
<i>Level (thousands of 2007 dollars)</i>				
1989	70.8	51.5	43.5	19.3
1992	91.1	63.7	46.3	30.4
1995	101.4	73.7	54.1	35.0
1998	101.9	84.0	64.9	49.9
2001	113.2	81.9	66.7	52.6
2004	139.5	97.7	87.9	60.3
2007	140.0	100.0	95.0	69.0
<i>Three-year change (percent)</i>				
1992	28.7	23.7	6.4	57.5
1995	11.3	15.7	16.8	15.1
1998	0.5	14.0	20.0	42.6
2001	11.1	-2.5	2.8	5.4
2004	23.2	19.3	31.8	14.6
2007	0.4	2.4	8.1	14.4

Mean value of mortgages or home-equity loans for families with holdings

By current occupation of head

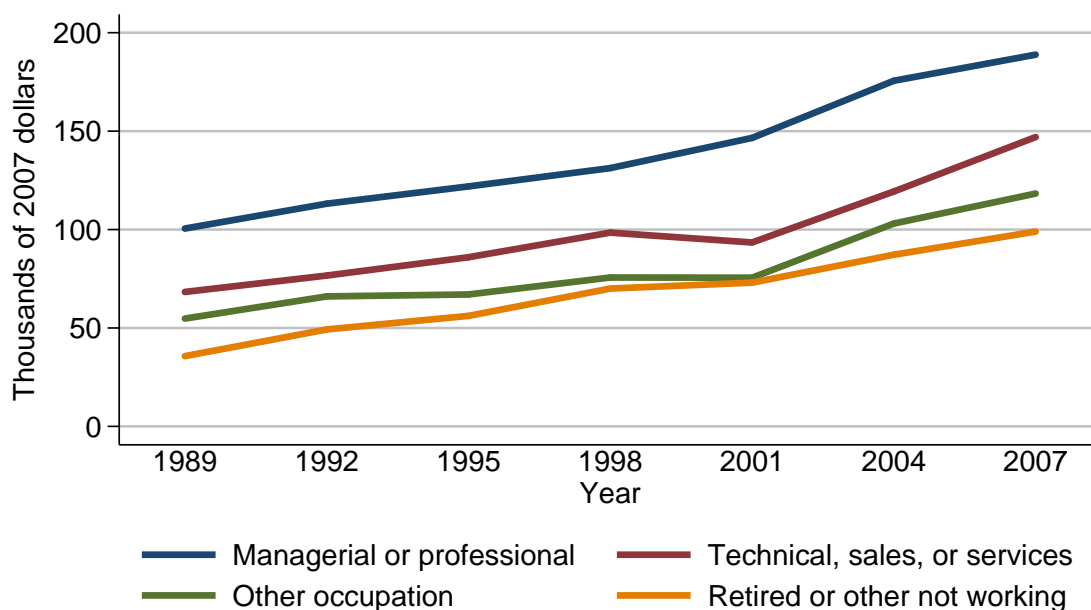

Mean value of mortgages or home-equity loans for families with holdings

Year	Current occupation of head			
	Managerial or professional	Technical, sales, or services	Other occupation	Retired or other not working
<i>Level (thousands of 2007 dollars)</i>				
1989	100.5	68.3	54.8	35.7
1992	113.1	76.6	66.0	49.2
1995	121.9	86.0	67.0	56.1
1998	131.2	98.5	75.6	70.0
2001	146.6	93.4	75.6	73.0
2004	175.6	119.3	103.1	87.2
2007	188.9	147.0	118.3	99.0
<i>Three-year change (percent)</i>				
1992	12.5	12.2	20.4	37.8
1995	7.8	12.3	1.5	14.0
1998	7.6	14.5	12.8	24.8
2001	11.7	-5.2	0.0	4.3
2004	19.8	27.7	36.4	19.5
2007	7.6	23.2	14.7	13.5

Percent of families with mortgages
or home-equity loans
By region

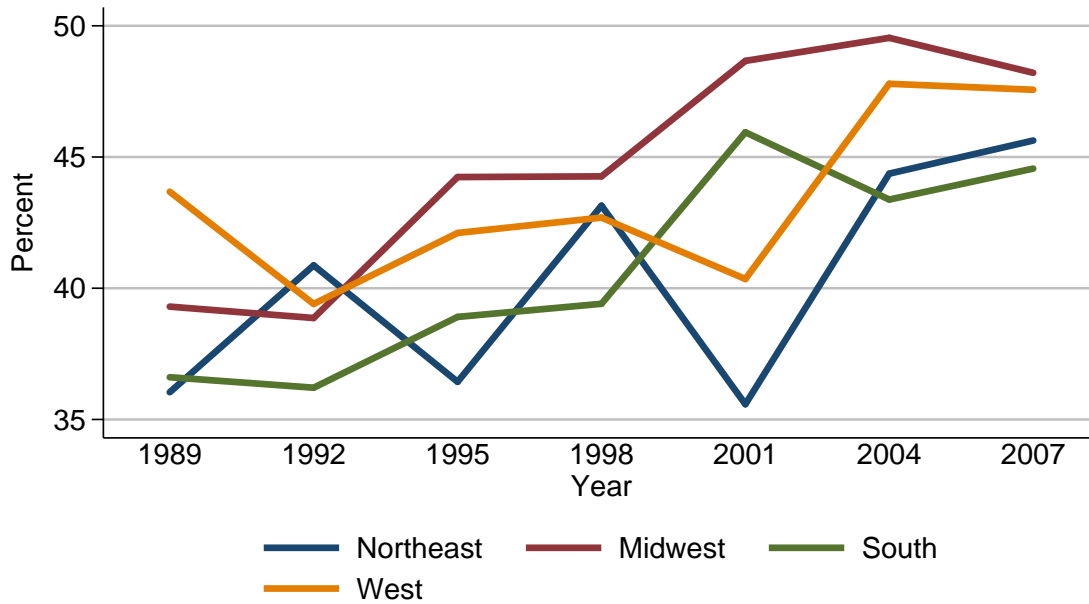

Percent of families with mortgages or home-equity loans

Year	Region			
	Northeast	Midwest	South	West
<i>Level (percent)</i>				
1989	36.0	39.3	36.6	43.7
1992	40.9	38.9	36.2	39.4
1995	36.4	44.2	38.9	42.1
1998	43.1	44.3	39.4	42.7
2001	35.6	48.7	45.9	40.4
2004	44.4	49.5	43.4	47.8
2007	45.6	48.2	44.6	47.6
<i>Three-year change (percentage points)</i>				
1992	4.9	-0.4	-0.4	-4.3
1995	-4.5	5.3	2.7	2.7
1998	6.7	0.1	0.5	0.6
2001	-7.5	4.4	6.5	-2.3
2004	8.8	0.8	-2.5	7.4
2007	1.2	-1.3	1.2	-0.2

Median value of mortgages or home-equity
loans for families with holdings
By region

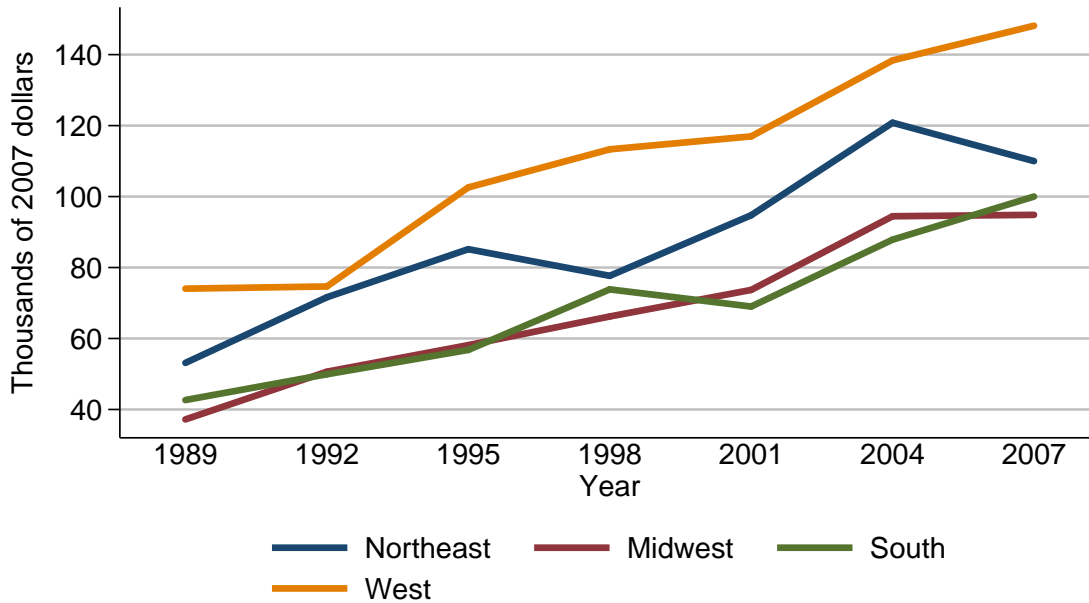

Median value of mortgages or home-equity loans for families with holdings

Year	Region			
	Northeast	Midwest	South	West
<i>Level (thousands of 2007 dollars)</i>				
1989	53.1	37.2	42.7	74.1
1992	71.6	50.6	49.9	74.7
1995	85.2	58.1	56.8	102.6
1998	77.7	66.2	73.8	113.3
2001	94.7	73.7	69.0	117.0
2004	120.8	94.5	87.9	138.4
2007	110.0	94.9	100.0	148.1
<i>Three-year change (percent)</i>				
1992	34.8	36.0	16.9	0.8
1995	19.0	14.8	13.8	37.3
1998	-8.8	13.9	29.9	10.4
2001	21.9	11.3	-6.5	3.3
2004	27.6	28.2	27.4	18.3
2007	-8.9	0.4	13.8	7.0

Mean value of mortgages or home-equity
loans for families with holdings
By region

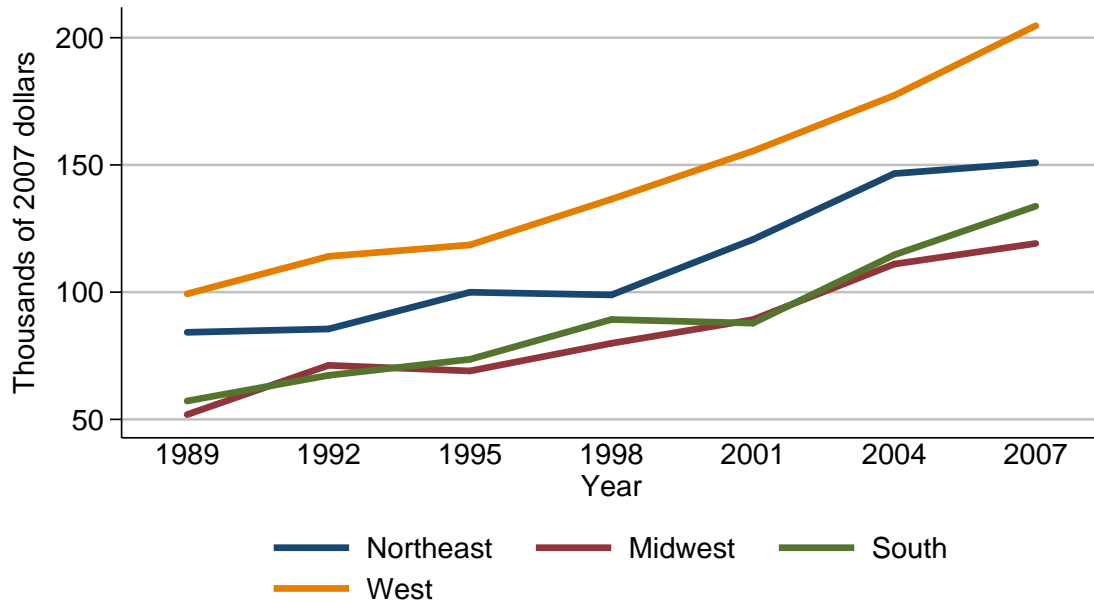

Mean value of mortgages or home-equity loans for families with holdings

Year	Region			
	Northeast	Midwest	South	West
<i>Level (thousands of 2007 dollars)</i>				
1989	84.2	51.9	57.2	99.3
1992	85.5	71.2	67.3	114.1
1995	100.0	69.0	73.6	118.6
1998	98.9	79.9	89.3	136.5
2001	120.7	89.2	87.8	155.4
2004	146.6	111.0	114.7	177.3
2007	150.9	119.1	133.8	204.7
<i>Three-year change (percent)</i>				
1992	1.5	37.2	17.7	14.9
1995	17.0	-3.1	9.4	3.9
1998	-1.1	15.8	21.3	15.1
2001	22.0	11.6	-1.7	13.8
2004	21.5	24.4	30.6	14.1
2007	2.9	7.3	16.7	15.5

Percent of families with mortgages
or home-equity loans
By urbanicity

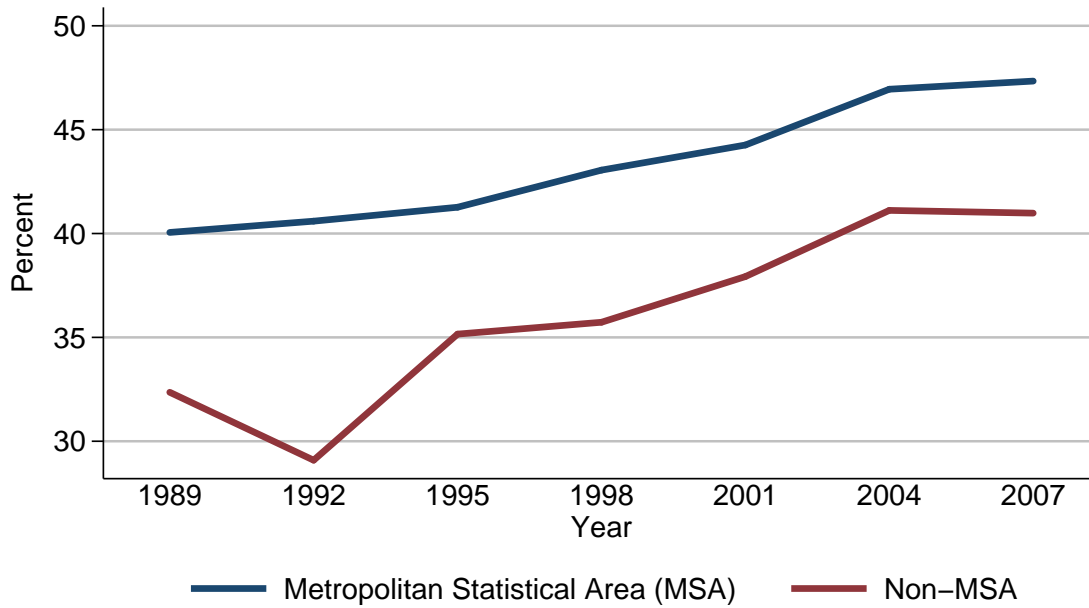

Percent of families with mortgages or home-equity loans

Year	Urbanicity	
	Metropolitan Statistical Area (MSA)	Non-MSA
<i>Level (percent)</i>		
1989	40.1	32.4
1992	40.6	29.1
1995	41.3	35.2
1998	43.1	35.7
2001	44.3	37.9
2004	46.9	41.1
2007	47.3	41.0
<i>Three-year change (percentage points)</i>		
1992	0.5	-3.3
1995	0.7	6.1
1998	1.8	0.5
2001	1.2	2.2
2004	2.6	3.2
2007	0.4	-0.1

Median value of mortgages or home-equity
loans for families with holdings
By urbanicity

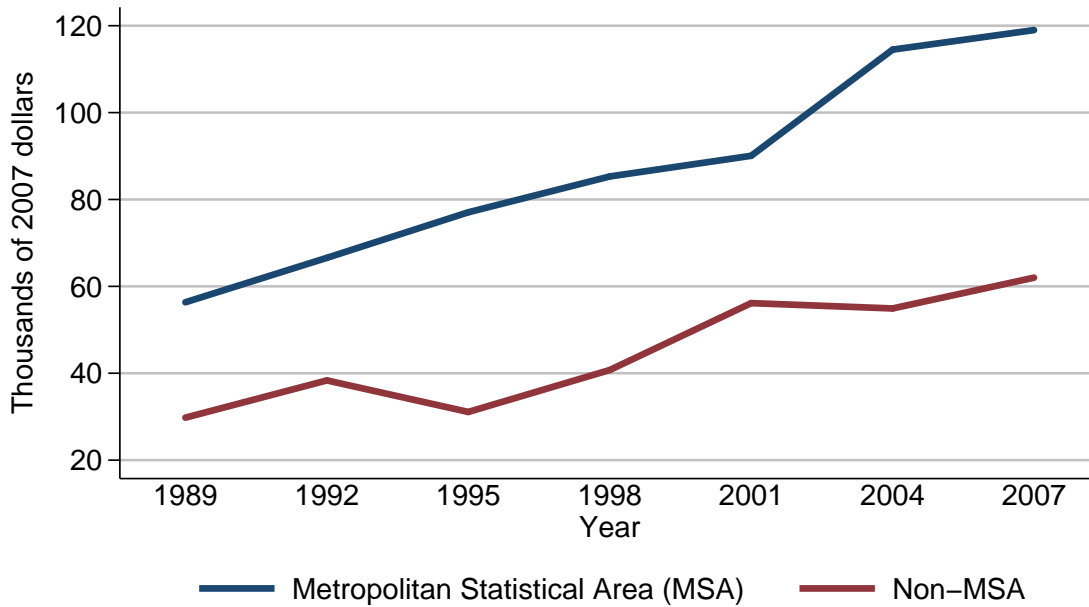

Median value of mortgages or home-equity loans for families with holdings

Year	Urbanicity	
	Metropolitan Statistical Area (MSA)	Non-MSA
<i>Level (thousands of 2007 dollars)</i>		
1989	56.3	29.8
1992	66.6	38.3
1995	77.1	31.1
1998	85.3	40.7
2001	90.1	56.1
2004	114.5	54.9
2007	119.0	62.0
<i>Three-year change (percent)</i>		
1992	18.3	28.5
1995	15.8	-18.8
1998	10.6	30.9
2001	5.6	37.8
2004	27.1	-2.1
2007	3.9	12.9

Mean value of mortgages or home-equity
loans for families with holdings
By urbanicity

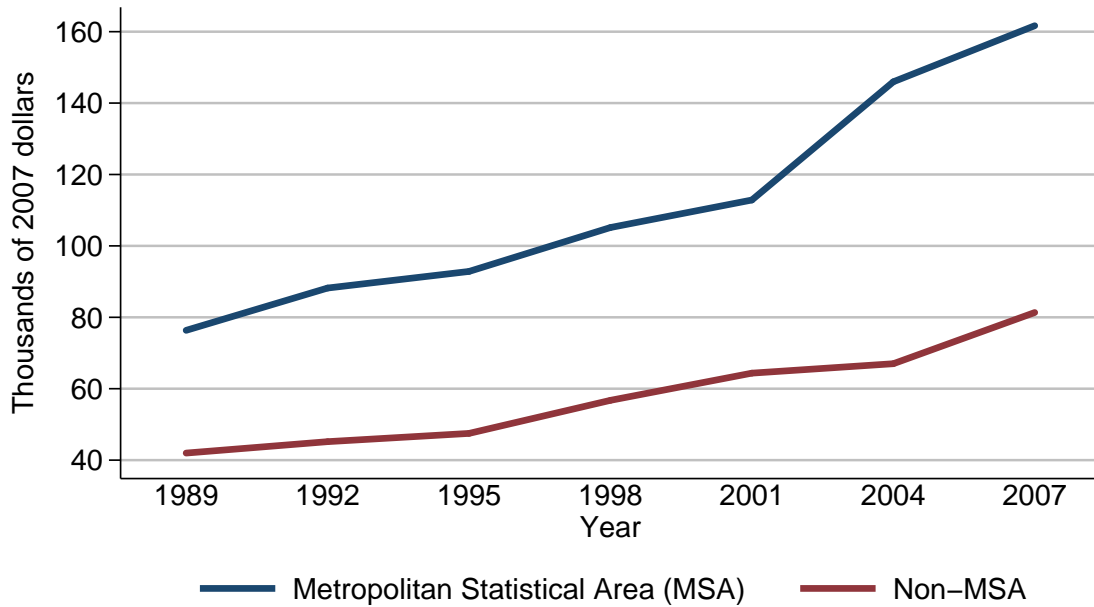

Mean value of mortgages or home-equity loans for families with holdings

Year	Urbanicity	
	Metropolitan Statistical Area (MSA)	Non-MSA
<i>Level (thousands of 2007 dollars)</i>		
1989	76.3	42.0
1992	88.2	45.2
1995	92.8	47.5
1998	105.1	56.8
2001	112.9	64.4
2004	146.0	67.0
2007	161.7	81.3
<i>Three-year change (percent)</i>		
1992	15.6	7.6
1995	5.2	5.1
1998	13.3	19.6
2001	7.4	13.4
2004	29.3	4.0
2007	10.8	21.3

Percent of families with mortgages
or home-equity loans
By housing status

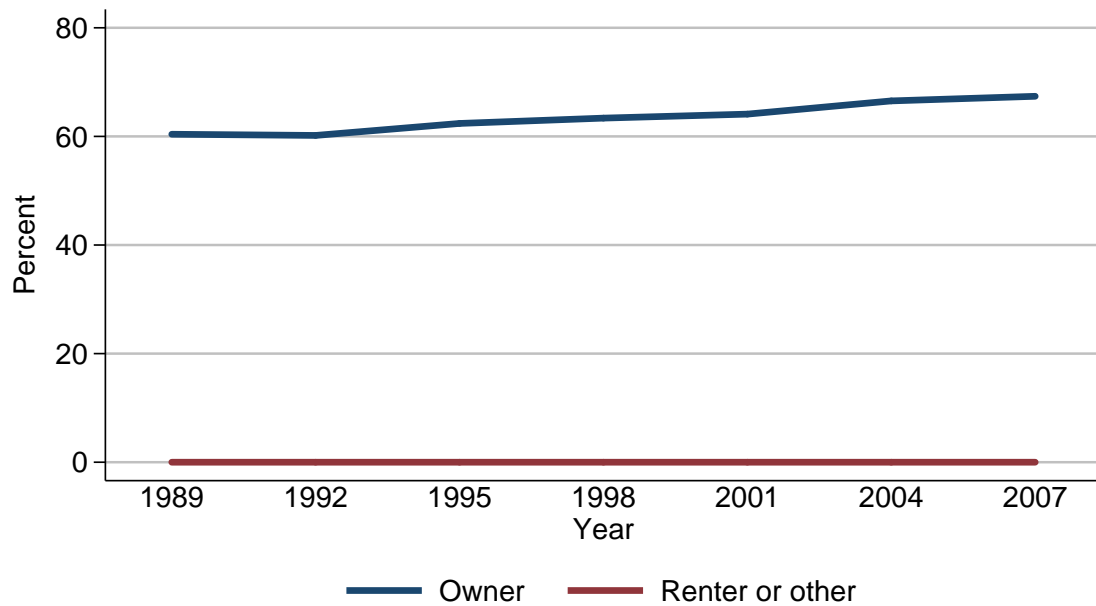

Percent of families with mortgages or home-equity loans

Year	Housing status	
	Owner	Renter or other
<i>Level (percent)</i>		
1989	60.4	0.0
1992	60.2	0.0
1995	62.4	0.0
1998	63.4	0.0
2001	64.1	0.0
2004	66.5	0.0
2007	67.4	0.0
<i>Three-year change (percentage points)</i>		
1992	-0.2	0.0
1995	2.2	0.0
1998	1.0	0.0
2001	0.7	0.0
2004	2.4	0.0
2007	0.9	0.0

Median value of mortgages or home-equity
loans for families with holdings
By housing status

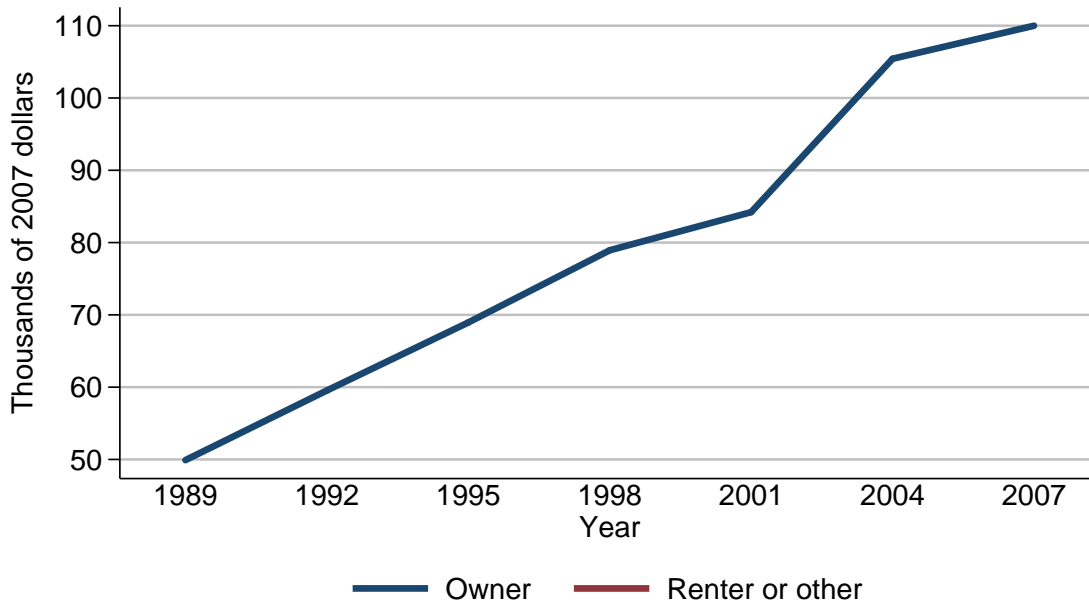

Median value of mortgages or home-equity loans for families with holdings

Year	Housing status	
	Owner	Renter or other
<i>Level (thousands of 2007 dollars)</i>		
1989	49.9	.
1992	59.5	.
1995	68.9	.
1998	78.9	.
2001	84.2	.
2004	105.4	.
2007	110.0	.
<i>Three-year change (percent)</i>		
1992	19.2	.
1995	15.8	.
1998	14.5	.
2001	6.7	.
2004	25.2	.
2007	4.4	.

Mean value of mortgages or home-equity
loans for families with holdings
By housing status

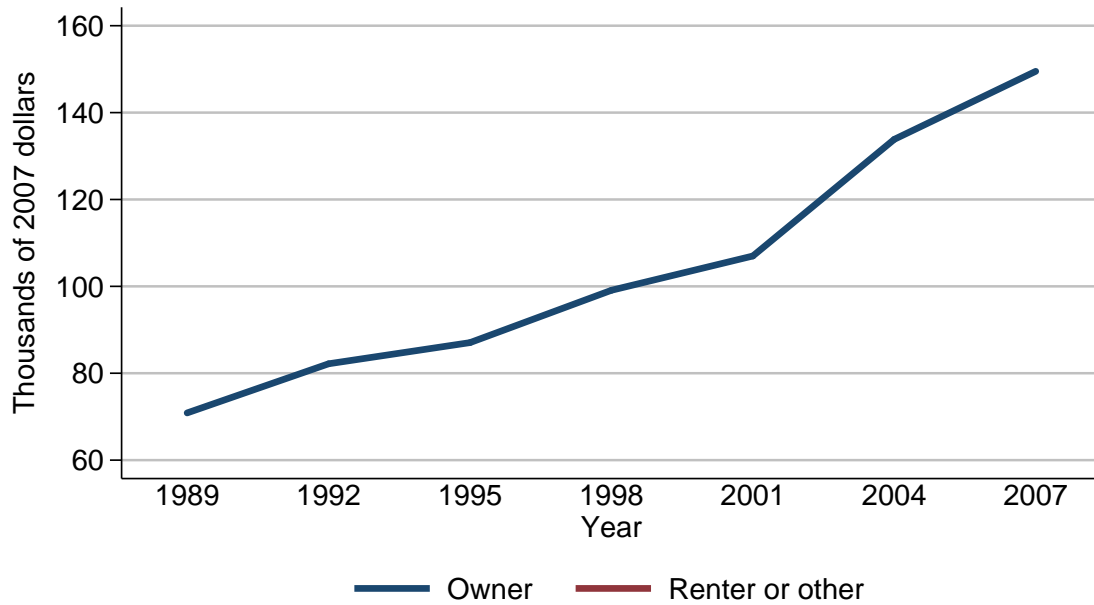

Mean value of mortgages or home-equity loans for families with holdings

Year	Housing status	
	Owner	Renter or other
<i>Level (thousands of 2007 dollars)</i>		
1989	70.9	.
1992	82.2	.
1995	87.0	.
1998	99.1	.
2001	107.0	.
2004	133.9	.
2007	149.5	.
<i>Three-year change (percent)</i>		
1992	15.9	.
1995	5.8	.
1998	13.9	.
2001	8.0	.
2004	25.1	.
2007	11.7	.

Percent of families with mortgages
or home-equity loans
By percentile of net worth

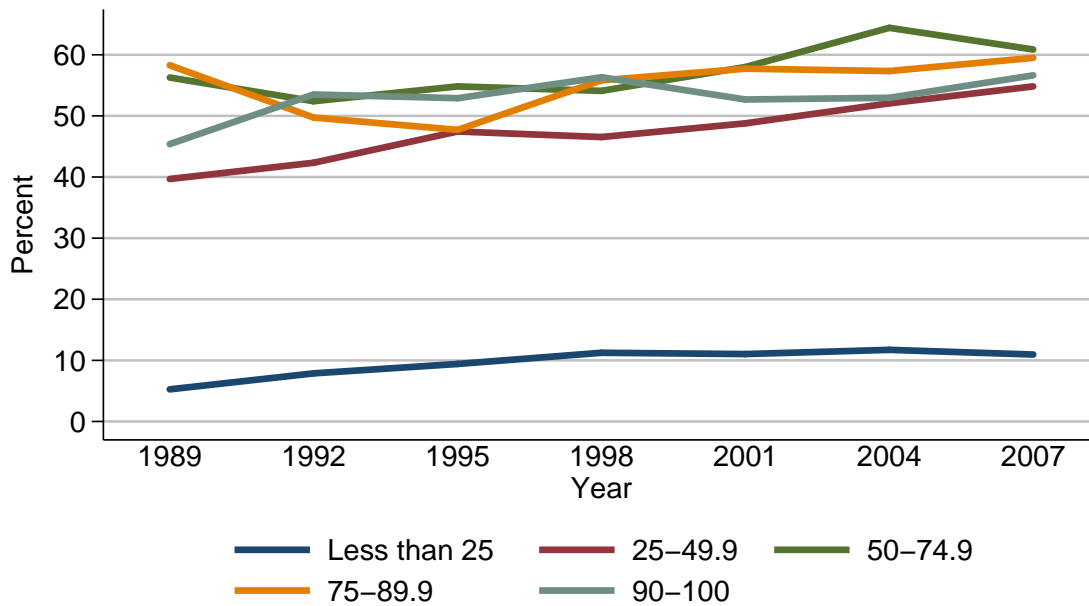

Percent of families with mortgages or home-equity loans

Year	Percentile of net worth				
	Less than 25	25-49.9	50-74.9	75-89.9	90-100
<i>Level (percent)</i>					
1989	5.3	39.7	56.3	58.3	45.4
1992	7.9	42.3	52.4	49.7	53.5
1995	9.4	47.4	54.8	47.7	52.9
1998	11.2	46.5	54.1	55.8	56.3
2001	11.0	48.8	58.0	57.7	52.7
2004	11.7	52.1	64.4	57.3	53.0
2007	11.0	54.8	60.9	59.5	56.6
<i>Three-year change (percentage points)</i>					
1992	2.6	2.6	-3.9	-8.6	8.1
1995	1.5	5.1	2.4	-2.0	-0.6
1998	1.8	-0.9	-0.7	8.1	3.4
2001	-0.2	2.3	3.9	1.9	-3.6
2004	0.7	3.3	6.4	-0.4	0.3
2007	-0.7	2.7	-3.5	2.2	3.6

Median value of mortgages or home-equity loans for families with holdings

By percentile of net worth

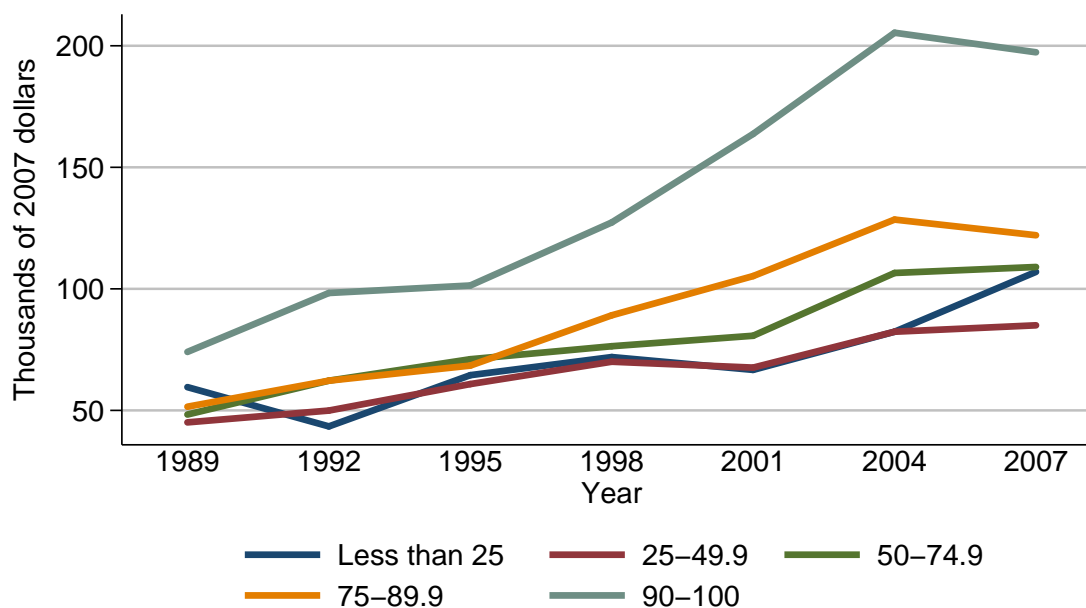

Median value of mortgages or home-equity loans for families with holdings

Year	Percentile of net worth				
	Less than 25	25-49.9	50-74.9	75-89.9	90-100
<i>Level (thousands of 2007 dollars)</i>					
1989	59.6	45.1	48.3	51.5	74.1
1992	43.4	49.9	62.2	62.2	98.3
1995	64.5	60.8	71.1	68.4	101.4
1998	71.9	70.0	76.4	89.1	127.3
2001	66.7	67.6	80.7	105.3	163.7
2004	82.4	82.4	106.5	128.5	205.4
2007	107.0	85.0	109.0	122.1	197.3
<i>Three-year change (percent)</i>					
1992	-27.2	10.6	28.8	20.8	32.7
1995	48.6	21.8	14.3	10.0	3.2
1998	11.5	15.1	7.5	30.3	25.5
2001	-7.2	-3.4	5.6	18.2	28.6
2004	23.5	21.9	32.0	22.0	25.5
2007	29.9	3.2	2.3	-5.0	-3.9

Mean value of mortgages or home-equity
loans for families with holdings
By percentile of net worth

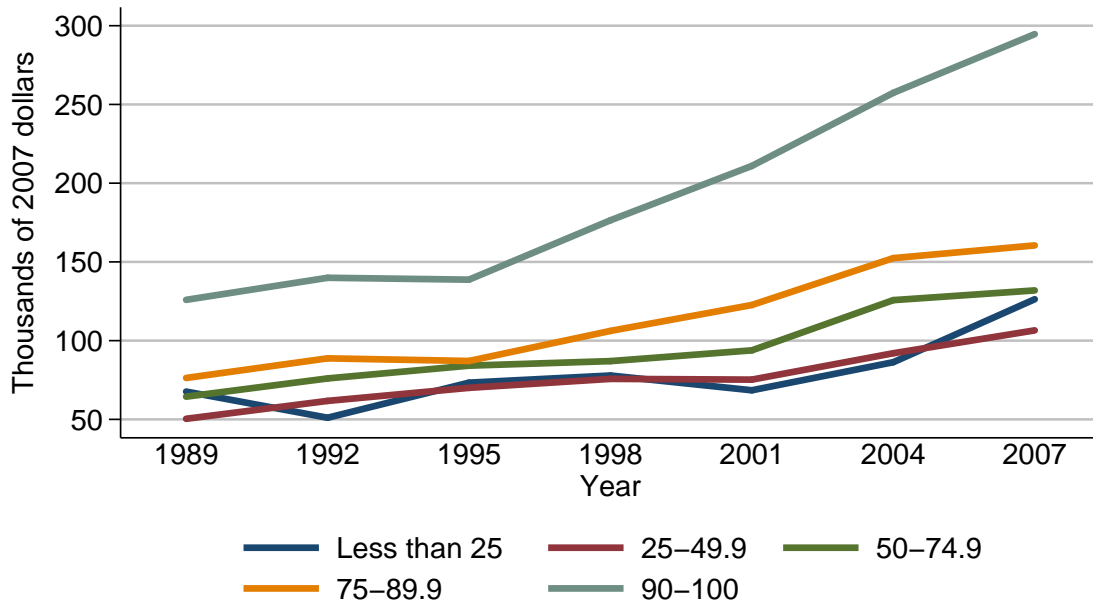

Mean value of mortgages or home-equity loans for families with holdings

Year	Percentile of net worth				
	Less than 25	25-49.9	50-74.9	75-89.9	90-100
<i>Level (thousands of 2007 dollars)</i>					
1989	67.7	50.4	64.4	76.3	125.9
1992	51.1	61.8	76.0	88.8	139.9
1995	73.4	70.0	84.1	87.1	138.8
1998	77.9	75.7	87.0	106.2	176.5
2001	68.5	75.3	93.8	122.7	211.0
2004	86.3	92.0	125.7	152.4	257.4
2007	126.3	106.5	131.9	160.5	294.7
<i>Three-year change (percent)</i>					
1992	-24.5	22.6	18.0	16.4	11.1
1995	43.6	13.3	10.7	-1.9	-0.8
1998	6.1	8.1	3.4	21.9	27.2
2001	-12.1	-0.5	7.8	15.5	19.5
2004	26.0	22.2	34.0	24.2	22.0
2007	46.3	15.8	4.9	5.3	14.5

Percent of families with
home-equity lines of credit
For all families

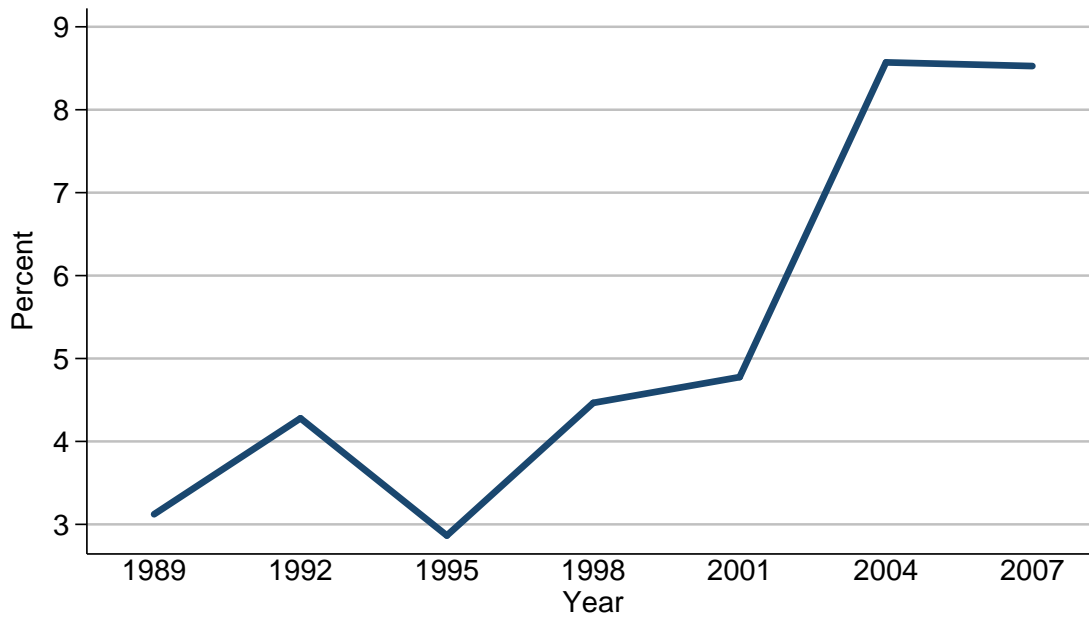

Percent of families with home-equity lines of credit

Year	All families
<i>Level (percent)</i>	
1989	3.1
1992	4.3
1995	2.9
1998	4.5
2001	4.8
2004	8.6
2007	8.5
<i>Three-year change (percentage points)</i>	
1992	1.2
1995	-1.4
1998	1.6
2001	0.3
2004	3.8
2007	-0.1

Median value of home-equity lines of
credit for families with holdings
For all families

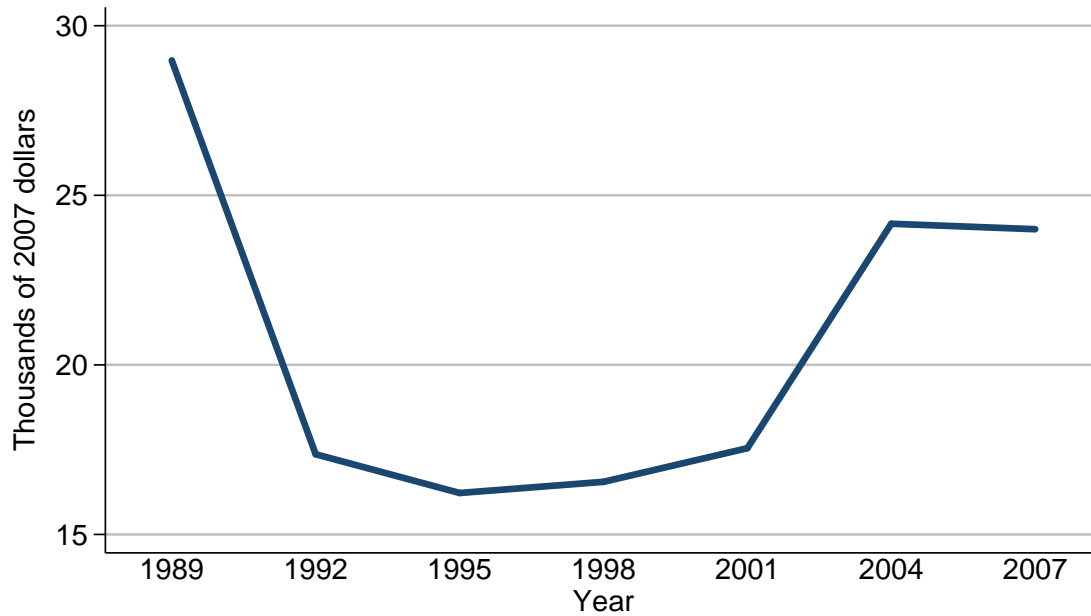

Median value of home-equity lines of credit for families with holdings

Year	All families
<i>Level (thousands of 2007 dollars)</i>	
1989	29.0
1992	17.4
1995	16.2
1998	16.6
2001	17.5
2004	24.2
2007	24.0
<i>Three-year change (percent)</i>	
1992	-40.0
1995	-6.9
1998	2.5
2001	5.4
2004	38.3
2007	-0.8

Mean value of home-equity lines of
credit for families with holdings
For all families

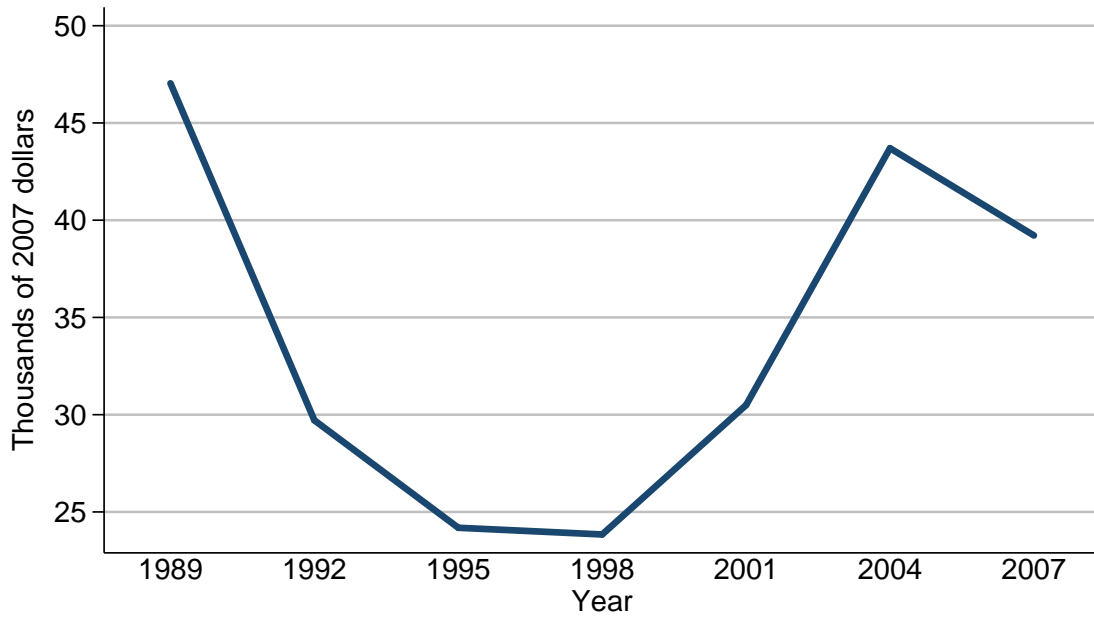

Mean value of home-equity lines of credit for families with holdings

Year	All families
<i>Level (thousands of 2007 dollars)</i>	
1989	47.0
1992	29.7
1995	24.2
1998	23.8
2001	30.5
2004	43.7
2007	39.2
<i>Three-year change (percent)</i>	
1992	-36.8
1995	-18.5
1998	-1.7
2001	28.2
2004	43.3
2007	-10.3

Percent of families with
home-equity lines of credit
By percentile of income

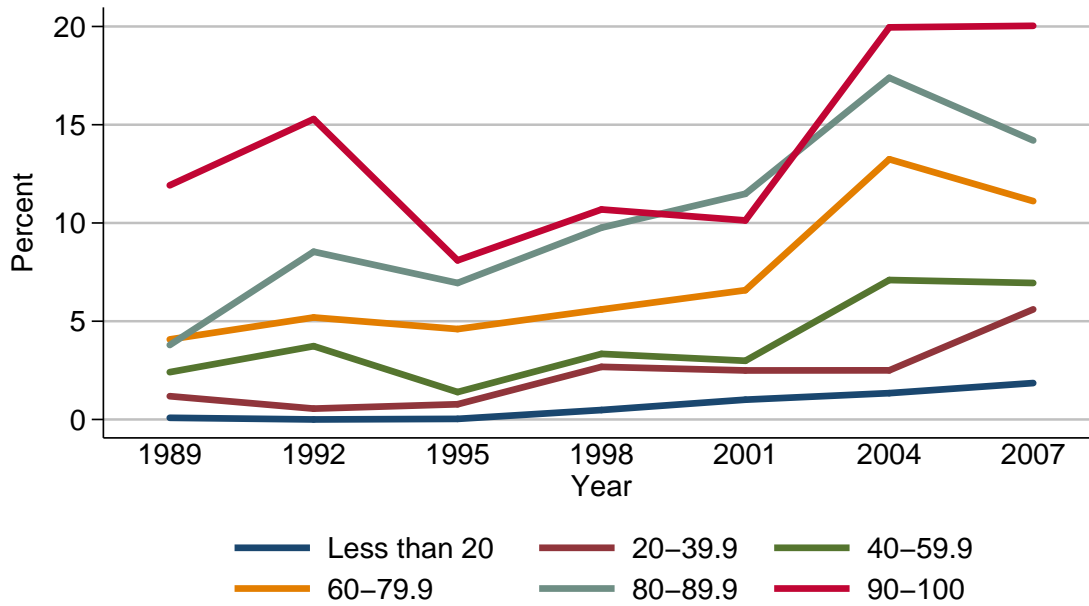

Percent of families with home-equity lines of credit

Year	Percentile of income					
	Less than 20	20-39.9	40-59.9	60-79.9	80-89.9	90-100
<i>Level (percent)</i>						
1989	0.1	1.2	2.4	4.1	3.8	11.9
1992	0.0	0.6	3.7	5.2	8.5	15.3
1995	0.0	0.8	1.4	4.6	6.9	8.1
1998	0.5	2.7	3.3	5.6	9.8	10.7
2001	1.0	2.5	3.0	6.6	11.5	10.1
2004	1.3	2.5	7.1	13.2	17.4	20.0
2007	1.9	5.6	6.9	11.1	14.2	20.0
<i>Three-year change (percentage points)</i>						
1992	-0.1	-0.6	1.3	1.1	4.7	3.4
1995	0.0	0.2	-2.3	-0.6	-1.6	-7.2
1998	0.5	1.9	1.9	1.0	2.9	2.6
2001	0.5	-0.2	-0.3	1.0	1.7	-0.6
2004	0.3	0.0	4.1	6.6	5.9	9.9
2007	0.6	3.1	-0.2	-2.1	-3.2	0.0

Median value of home-equity lines of credit for families with holdings
By percentile of income

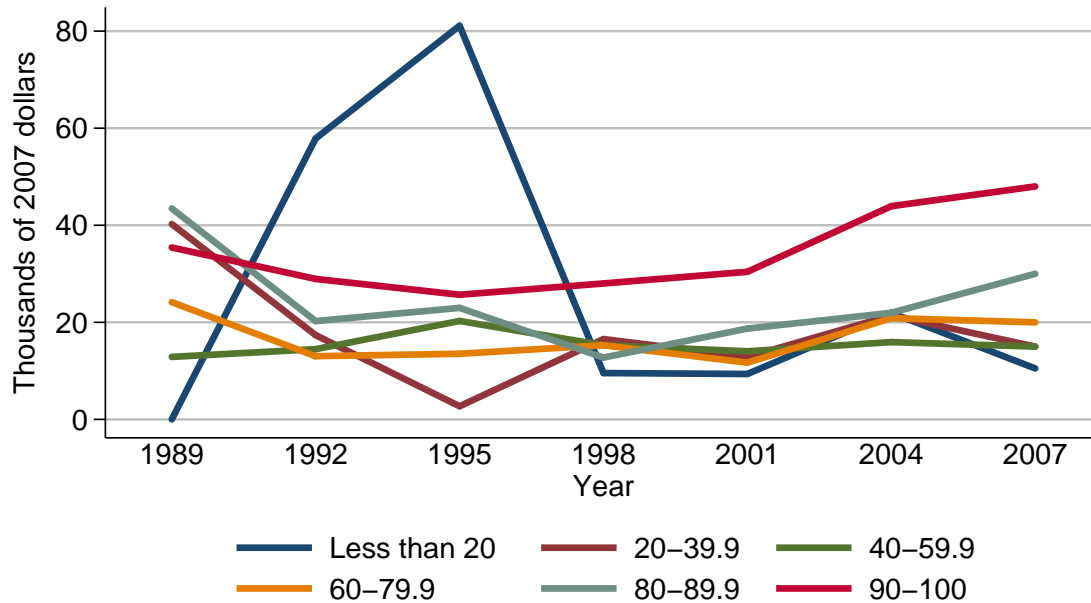

Median value of home-equity lines of credit for families with holdings

Year	Percentile of income					
	Less than 20	20-39.9	40-59.9	60-79.9	80-89.9	90-100
<i>Level (thousands of 2007 dollars)</i>						
1989	0.0	40.2	12.9	24.1	43.5	35.4
1992	57.9	17.4	14.5	13.0	20.3	28.9
1995	81.1	2.7	20.3	13.5	23.0	25.7
1998	9.5	16.6	15.3	15.3	12.7	28.0
2001	9.4	12.9	14.0	11.7	18.7	30.4
2004	22.0	21.4	15.9	20.9	22.0	43.9
2007	10.5	15.0	15.0	20.0	30.0	48.0
<i>Three-year change (percent)</i>						
1992	.	-56.7	12.4	-46.1	-53.3	-18.4
1995	40.1	-84.5	40.0	3.8	13.3	-11.1
1998	-88.3	514.8	-24.6	13.3	-44.8	8.9
2001	-1.1	-22.3	-8.5	-23.5	47.2	8.6
2004	134.0	65.9	13.6	78.6	17.6	44.4
2007	-52.3	-29.9	-5.7	-4.3	36.4	9.3

Mean value of home-equity lines of
credit for families with holdings
By percentile of income

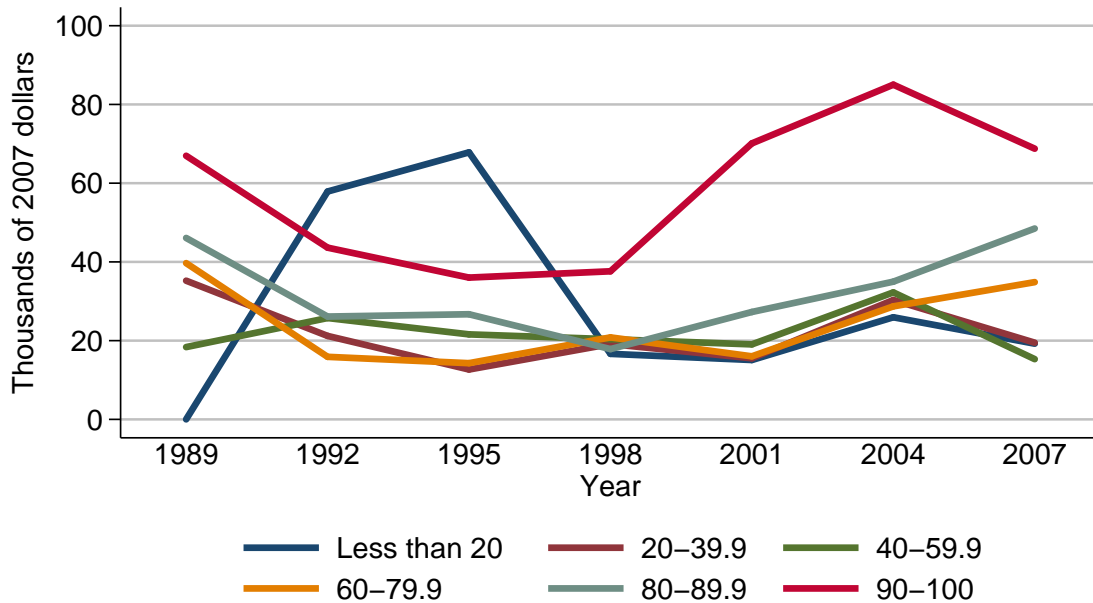

Mean value of home-equity lines of credit for families with holdings

Year	Percentile of income					
	Less than 20	20-39.9	40-59.9	60-79.9	80-89.9	90-100
<i>Level (thousands of 2007 dollars)</i>						
1989	0.0	35.2	18.4	39.7	46.1	67.0
1992	57.9	21.2	25.8	15.9	26.1	43.6
1995	67.8	12.7	21.6	14.3	26.7	36.0
1998	16.7	19.1	20.4	20.8	17.9	37.6
2001	15.1	15.5	19.1	16.0	27.3	70.1
2004	25.9	30.3	32.3	28.7	35.0	85.0
2007	19.2	19.5	15.3	34.9	48.5	68.8
<i>Three-year change (percent)</i>						
1992	.	-39.8	40.2	-59.9	-43.4	-34.9
1995	17.1	-40.1	-16.3	-10.1	2.3	-17.4
1998	-75.4	50.4	-5.6	45.5	-33.0	4.4
2001	-9.6	-18.8	-6.4	-23.1	52.5	86.4
2004	71.5	95.5	69.1	79.4	28.2	21.3
2007	-25.9	-35.6	-52.6	21.6	38.6	-19.1

Percent of families with
home-equity lines of credit
By age of head

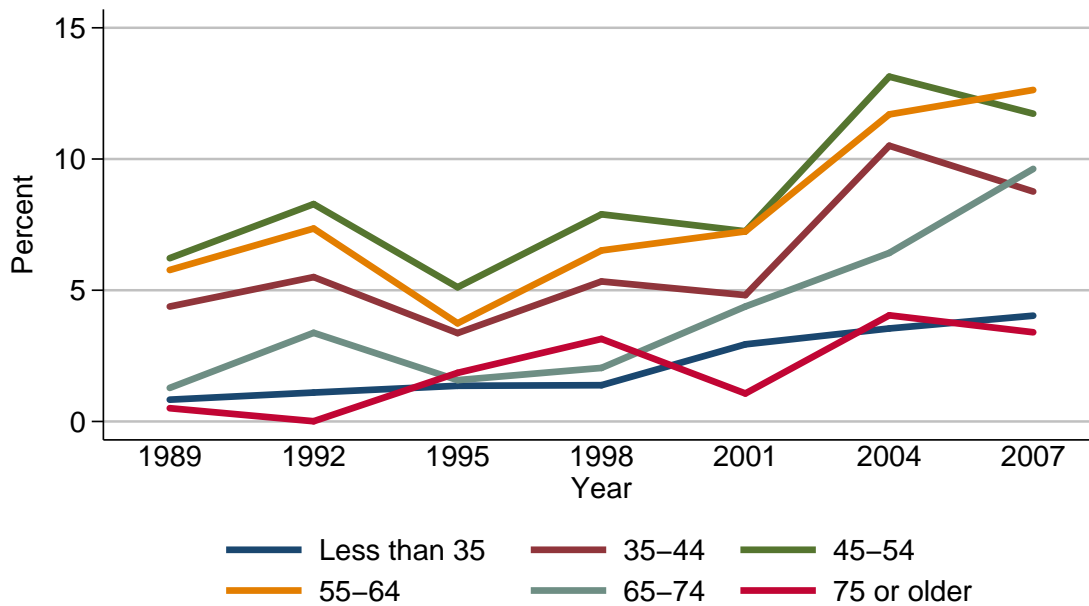

Percent of families with home-equity lines of credit

Year	Age of head					
	Less than 35	35-44	45-54	55-64	65-74	75 or older
<i>Level (percent)</i>						
1989	0.8	4.4	6.2	5.8	1.3	0.5
1992	1.1	5.5	8.3	7.4	3.4	0.0
1995	1.4	3.4	5.1	3.7	1.6	1.9
1998	1.4	5.3	7.9	6.5	2.0	3.1
2001	2.9	4.8	7.2	7.2	4.4	1.1
2004	3.5	10.5	13.1	11.7	6.4	4.0
2007	4.0	8.8	11.7	12.6	9.6	3.4
<i>Three-year change (percentage points)</i>						
1992	0.3	1.1	2.1	1.6	2.1	-0.5
1995	0.3	-2.1	-3.2	-3.7	-1.8	1.9
1998	0.0	1.9	2.8	2.8	0.4	1.2
2001	1.5	-0.5	-0.7	0.7	2.4	-2.0
2004	0.6	5.7	5.9	4.5	2.0	2.9
2007	0.5	-1.7	-1.4	0.9	3.2	-0.6

Median value of home-equity lines of credit for families with holdings
By age of head

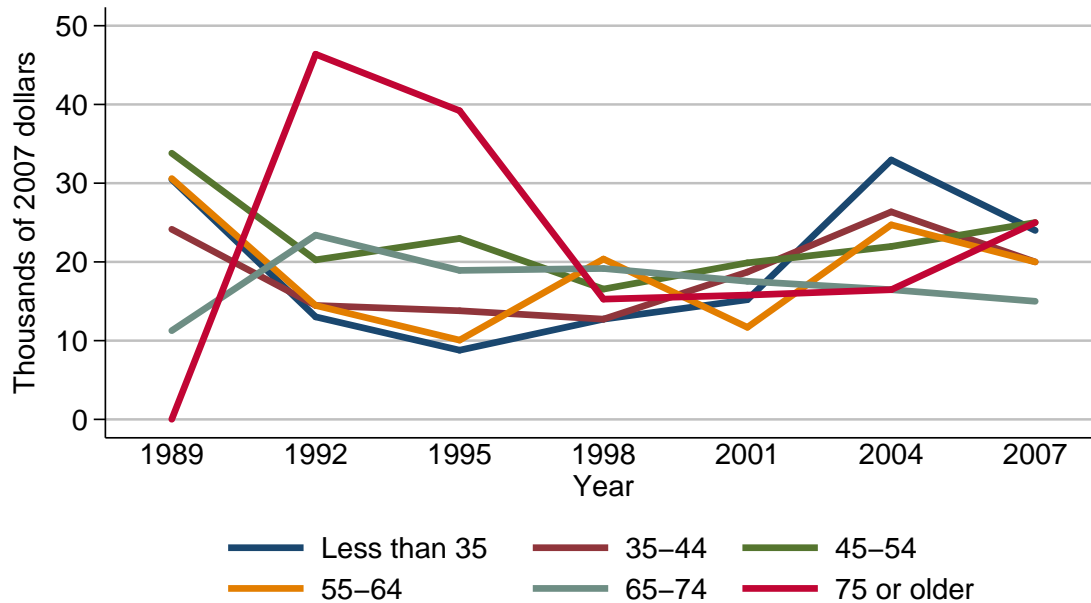

Median value of home-equity lines of credit for families with holdings

Year	Age of head					
	Less than 35	35-44	45-54	55-64	65-74	75 or older
<i>Level (thousands of 2007 dollars)</i>						
1989	30.5	24.1	33.8	30.6	11.3	0.0
1992	13.0	14.5	20.3	14.5	23.4	46.4
1995	8.8	13.8	23.0	10.1	18.9	39.2
1998	12.7	12.7	16.6	20.4	19.2	15.3
2001	15.2	18.7	19.9	11.7	17.5	15.8
2004	32.9	26.4	22.0	24.7	16.5	16.5
2007	24.0	20.0	25.0	20.0	15.0	25.0
<i>Three-year change (percent)</i>						
1992	-57.4	-39.8	-39.9	-52.6	107.1	.
1995	-32.3	-4.8	13.3	-30.3	-19.2	-15.5
1998	44.3	-8.0	-27.8	102.0	1.6	-61.0
2001	19.7	47.2	19.9	-42.6	-8.9	3.3
2004	116.4	41.2	10.6	111.1	-5.7	4.4
2007	-27.1	-24.2	13.6	-19.0	-9.1	51.5

Mean value of home-equity lines of credit for families with holdings
By age of head

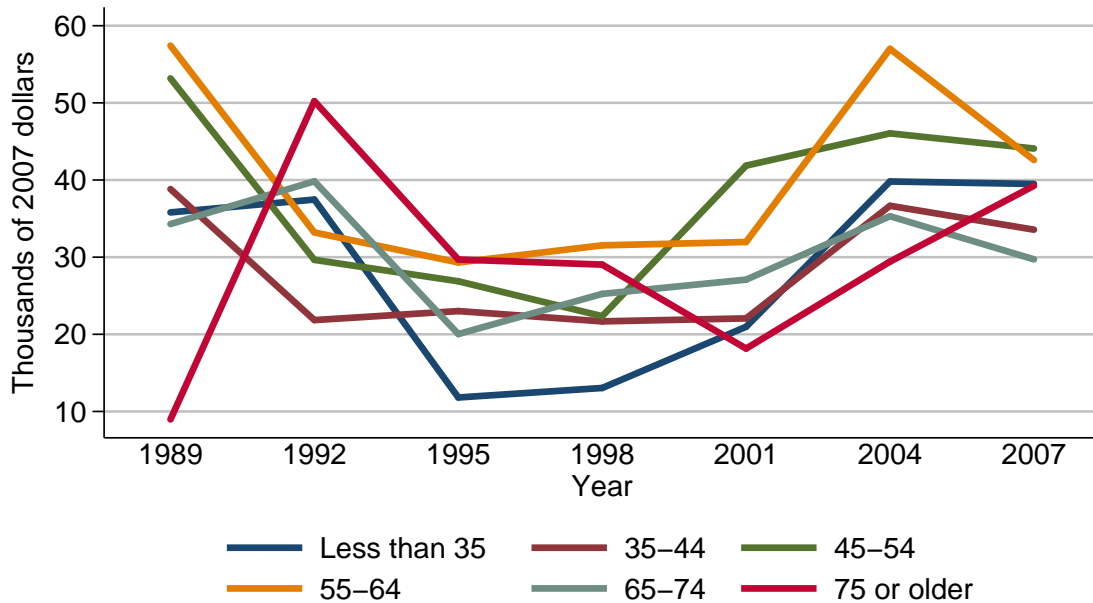

Mean value of home-equity lines of credit for families with holdings

Year	Age of head					
	Less than 35	35-44	45-54	55-64	65-74	75 or older
<i>Level (thousands of 2007 dollars)</i>						
1989	35.8	38.8	53.2	57.4	34.3	9.0
1992	37.5	21.8	29.7	33.2	39.8	50.2
1995	11.8	23.0	26.9	29.3	20.0	29.7
1998	13.0	21.7	22.4	31.5	25.2	29.0
2001	21.0	22.1	41.9	32.0	27.1	18.2
2004	39.8	36.7	46.1	57.0	35.3	29.4
2007	39.5	33.6	44.1	42.6	29.7	39.3
<i>Three-year change (percent)</i>						
1992	4.7	-43.8	-44.2	-42.2	16.0	457.8
1995	-68.5	5.5	-9.4	-11.7	-49.7	-40.8
1998	10.2	-5.7	-16.7	7.5	26.0	-2.4
2001	61.5	1.8	87.1	1.6	7.5	-37.2
2004	89.5	66.1	10.0	78.1	30.3	61.5
2007	-0.8	-8.4	-4.3	-25.3	-15.9	33.7

Percent of families with
home-equity lines of credit
By family structure

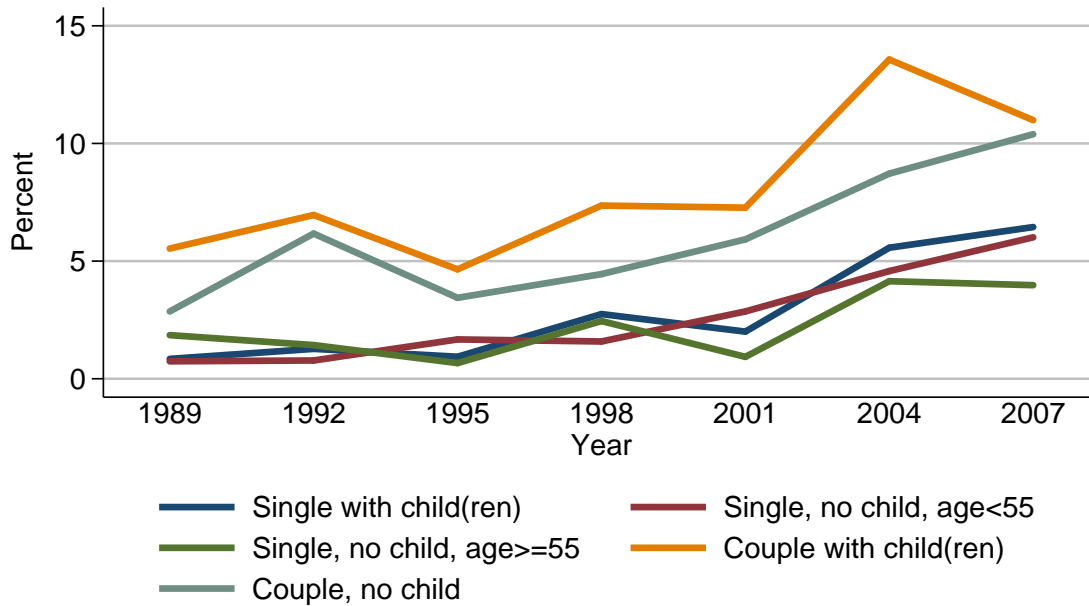

Percent of families with home-equity lines of credit

Year	Family structure				
	Single with child(ren)	Single, no child, age < 55	Single, no child, age ≥ 55	Couple with child(ren)	Couple, no child
<i>Level (percent)</i>					
1989	0.8	0.7	1.9	5.5	2.9
1992	1.3	0.8	1.4	7.0	6.2
1995	0.9	1.7	0.7	4.7	3.4
1998	2.7	1.6	2.5	7.4	4.4
2001	2.0	2.9	0.9	7.3	5.9
2004	5.6	4.6	4.1	13.6	8.7
2007	6.4	6.0	4.0	11.0	10.4
<i>Three-year change (percentage points)</i>					
1992	0.5	0.1	-0.5	1.5	3.3
1995	-0.4	0.9	-0.7	-2.3	-2.8
1998	1.8	-0.1	1.8	2.7	1.0
2001	-0.7	1.3	-1.6	-0.1	1.5
2004	3.6	1.7	3.2	6.3	2.8
2007	0.8	1.4	-0.1	-2.6	1.7

Median value of home-equity lines of credit for families with holdings
By family structure

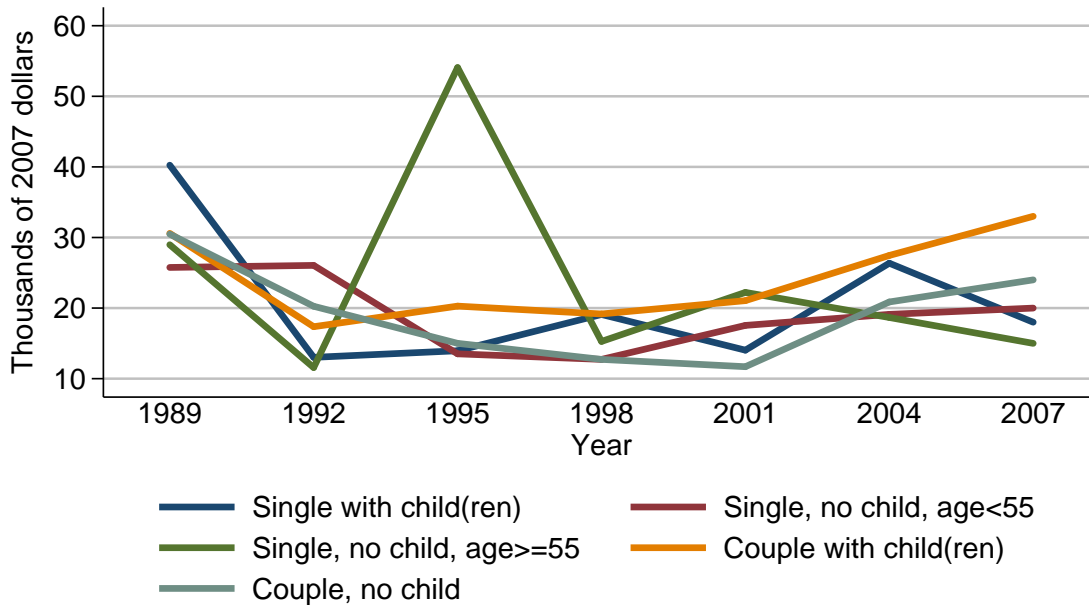

Median value of home-equity lines of credit for families with holdings

Year	Family structure				
	Single with child(ren)	Single, no child, age < 55	Single, no child, age ≥ 55	Couple with child(ren)	Couple, no child
<i>Level (thousands of 2007 dollars)</i>					
1989	40.2	25.8	29.0	30.6	30.5
1992	13.0	26.0	11.6	17.4	20.3
1995	14.0	13.5	54.1	20.3	15.0
1998	19.1	12.7	15.3	19.2	12.7
2001	14.0	17.5	22.2	21.1	11.7
2004	26.4	19.1	18.7	27.5	20.9
2007	18.0	20.0	15.0	33.0	24.0
<i>Three-year change (percent)</i>					
1992	-67.7	0.8	-60.0	-43.1	-33.4
1995	7.7	-48.1	366.4	16.7	-26.1
1998	36.4	-5.9	-71.7	-5.4	-15.3
2001	-26.7	37.8	45.1	9.9	-7.9
2004	88.6	9.1	-15.8	30.3	78.6
2007	-31.8	4.7	-19.8	20.0	14.8

Mean value of home-equity lines of credit for families with holdings
By family structure

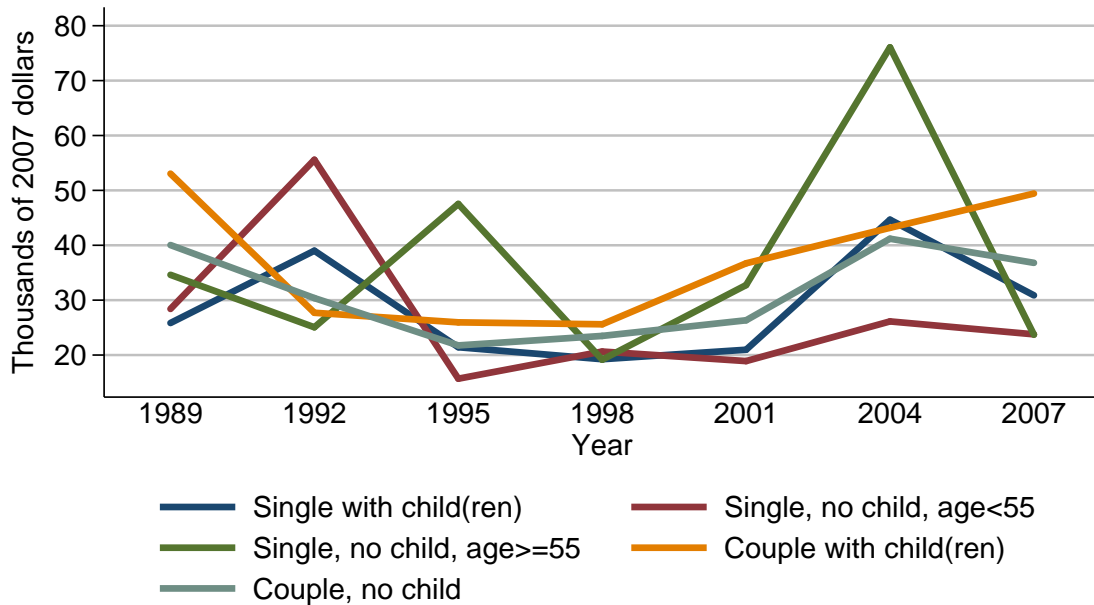

Mean value of home-equity lines of credit for families with holdings

Year	Family structure				
	Single with child(ren)	Single, no child, age < 55	Single, no child, age ≥ 55	Couple with child(ren)	Couple, no child
<i>Level (thousands of 2007 dollars)</i>					
1989	25.8	28.4	34.6	53.0	40.0
1992	39.0	55.6	25.1	27.7	30.4
1995	21.4	15.7	47.5	26.0	21.8
1998	19.2	20.6	19.2	25.6	23.5
2001	21.0	18.9	32.8	36.7	26.3
2004	44.7	26.1	76.1	43.2	41.2
2007	30.9	23.8	23.7	49.4	36.8
<i>Three-year change (percent)</i>					
1992	51.2	95.8	-27.5	-47.7	-24.0
1995	-45.1	-71.8	89.2	-6.1	-28.3
1998	-10.3	31.2	-59.6	-1.5	7.8
2001	9.4	-8.3	70.8	43.4	11.9
2004	112.9	38.1	132.0	17.7	56.7
2007	-30.9	-8.8	-68.9	14.4	-10.7

Percent of families with
home-equity lines of credit
By education of head

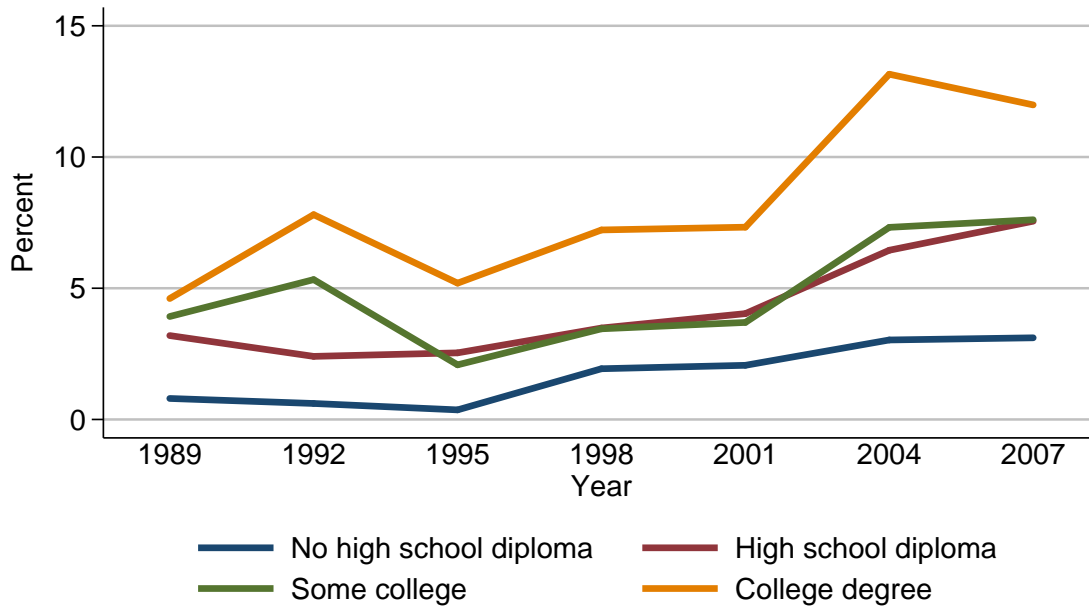

Percent of families with home-equity lines of credit

Year	Education of head			
	No high school diploma	High school diploma	Some college	College degree
<i>Level (percent)</i>				
1989	0.8	3.2	3.9	4.6
1992	0.6	2.4	5.3	7.8
1995	0.4	2.5	2.1	5.2
1998	1.9	3.5	3.5	7.2
2001	2.1	4.0	3.7	7.3
2004	3.0	6.4	7.3	13.2
2007	3.1	7.6	7.6	12.0
<i>Three-year change (percentage points)</i>				
1992	-0.2	-0.8	1.4	3.2
1995	-0.2	0.1	-3.2	-2.6
1998	1.5	1.0	1.4	2.0
2001	0.2	0.5	0.2	0.1
2004	0.9	2.4	3.6	5.9
2007	0.1	1.2	0.3	-1.2

Median value of home-equity lines of
credit for families with holdings
By education of head

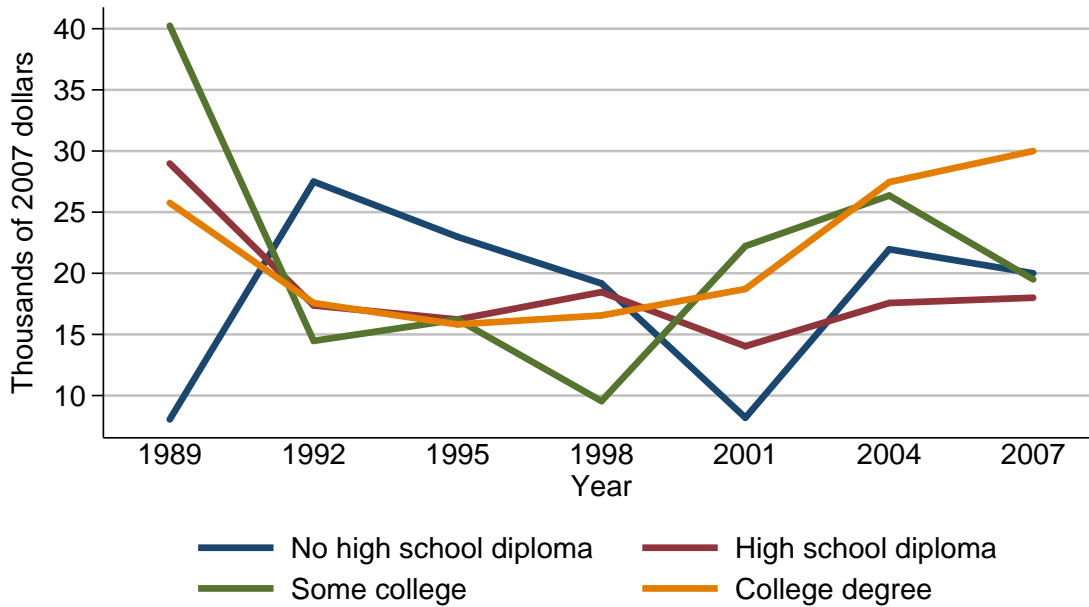

Median value of home-equity lines of credit for families with holdings

Year	Education of head			
	No high school diploma	High school diploma	Some college	College degree
<i>Level (thousands of 2007 dollars)</i>				
1989	8.0	29.0	40.2	25.8
1992	27.5	17.4	14.5	17.6
1995	23.0	16.2	16.2	15.8
1998	19.2	18.5	9.5	16.6
2001	8.2	14.0	22.2	18.7
2004	22.0	17.6	26.4	27.5
2007	20.0	18.0	19.5	30.0
<i>Three-year change (percent)</i>				
1992	243.8	-40.0	-63.9	-31.8
1995	-16.4	-6.9	11.7	-10.2
1998	-16.5	14.2	-41.4	5.1
2001	-57.3	-24.3	133.7	12.7
2004	168.3	25.7	18.9	47.1
2007	-9.1	2.3	-26.1	9.1

Mean value of home-equity lines of credit for families with holdings
By education of head

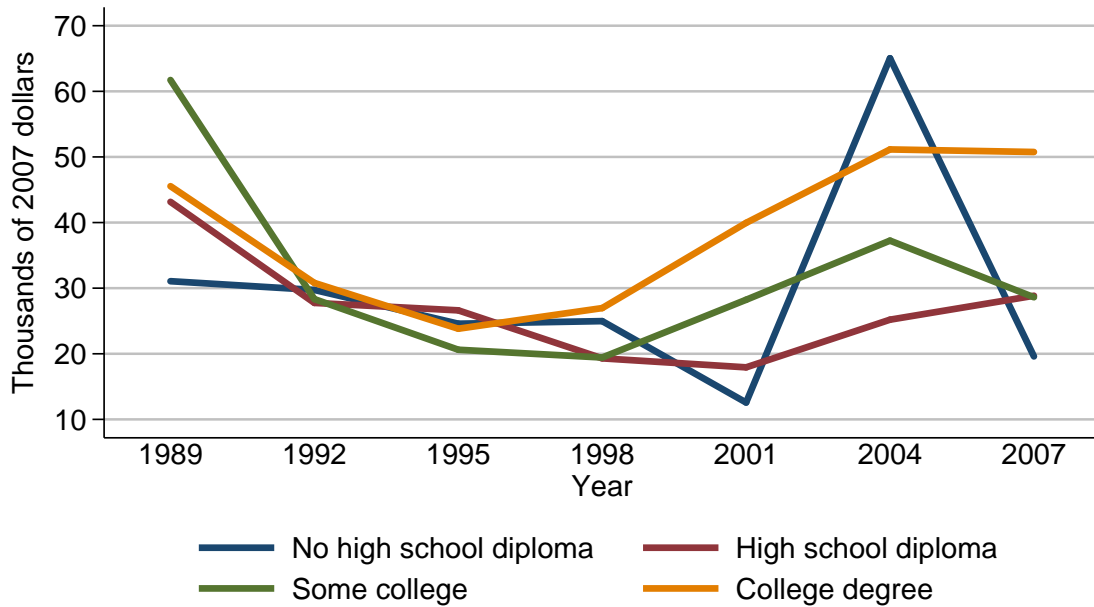

Mean value of home-equity lines of credit for families with holdings

Year	Education of head			
	No high school diploma	High school diploma	Some college	College degree
<i>Level (thousands of 2007 dollars)</i>				
1989	31.1	43.2	61.7	45.5
1992	29.7	27.8	28.3	30.8
1995	24.6	26.6	20.6	23.8
1998	25.0	19.3	19.4	27.0
2001	12.6	17.9	28.2	40.0
2004	65.0	25.2	37.2	51.1
2007	19.6	28.8	28.6	50.8
<i>Three-year change (percent)</i>				
1992	-4.5	-35.6	-54.1	-32.3
1995	-17.2	-4.3	-27.2	-22.7
1998	1.6	-27.4	-5.8	13.4
2001	-49.6	-7.3	45.4	48.1
2004	415.9	40.8	31.9	27.8
2007	-69.8	14.3	-23.1	-0.6

Percent of families with
home-equity lines of credit
By race or ethnicity of respondent

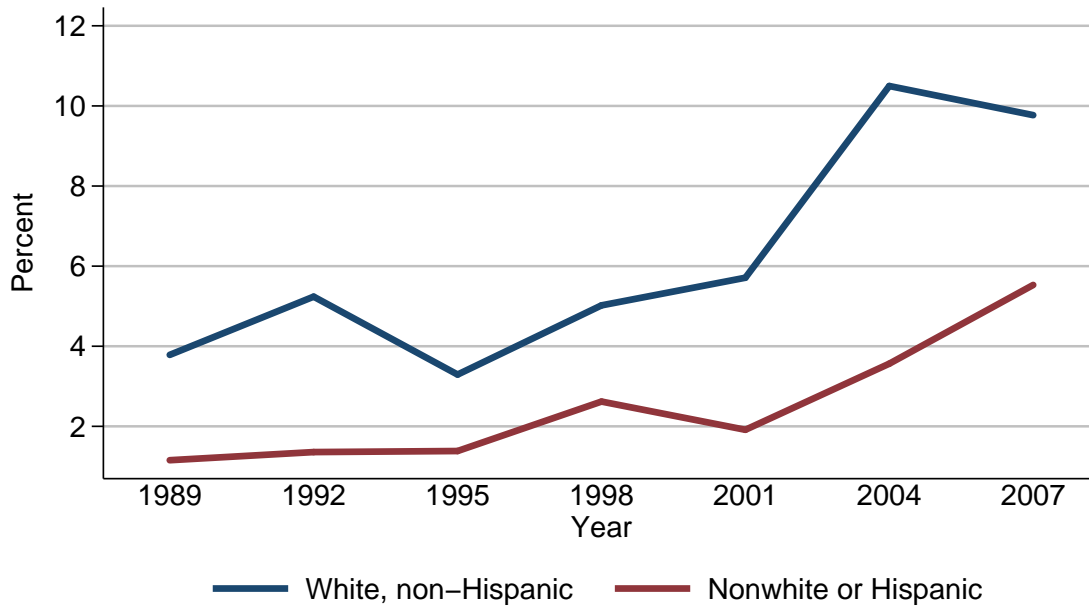

Percent of families with home-equity lines of credit

Year	Race or ethnicity of respondent	
	White, non-Hispanic	Nonwhite or Hispanic
<i>Level (percent)</i>		
1989	3.8	1.2
1992	5.2	1.4
1995	3.3	1.4
1998	5.0	2.6
2001	5.7	1.9
2004	10.5	3.6
2007	9.8	5.5
<i>Three-year change (percentage points)</i>		
1992	1.4	0.2
1995	-1.9	0.0
1998	1.7	1.2
2001	0.7	-0.7
2004	4.8	1.7
2007	-0.7	1.9

Median value of home-equity lines of
credit for families with holdings
By race or ethnicity of respondent

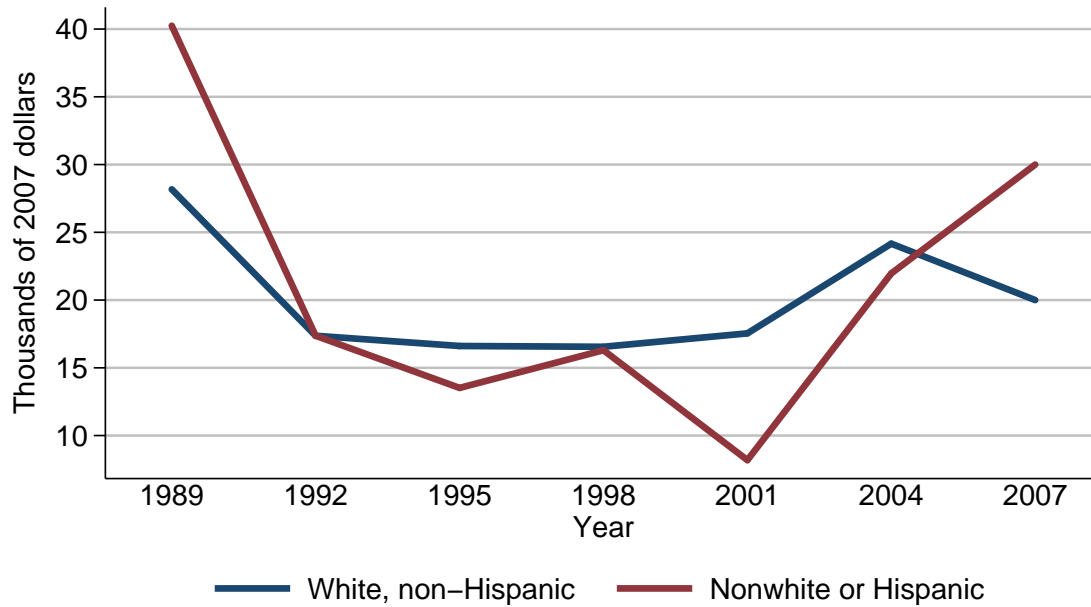

Median value of home-equity lines of credit for families with holdings

Year	Race or ethnicity of respondent	
	White, non-Hispanic	Nonwhite or Hispanic
<i>Level (thousands of 2007 dollars)</i>		
1989	28.2	40.2
1992	17.4	17.4
1995	16.6	13.5
1998	16.6	16.3
2001	17.5	8.2
2004	24.2	22.0
2007	20.0	30.0
<i>Three-year change (percent)</i>		
1992	-38.3	-56.7
1995	-4.6	-22.4
1998	0.0	20.7
2001	5.4	-49.7
2004	38.3	168.3
2007	-17.4	36.4

Mean value of home-equity lines of credit for families with holdings
By race or ethnicity of respondent

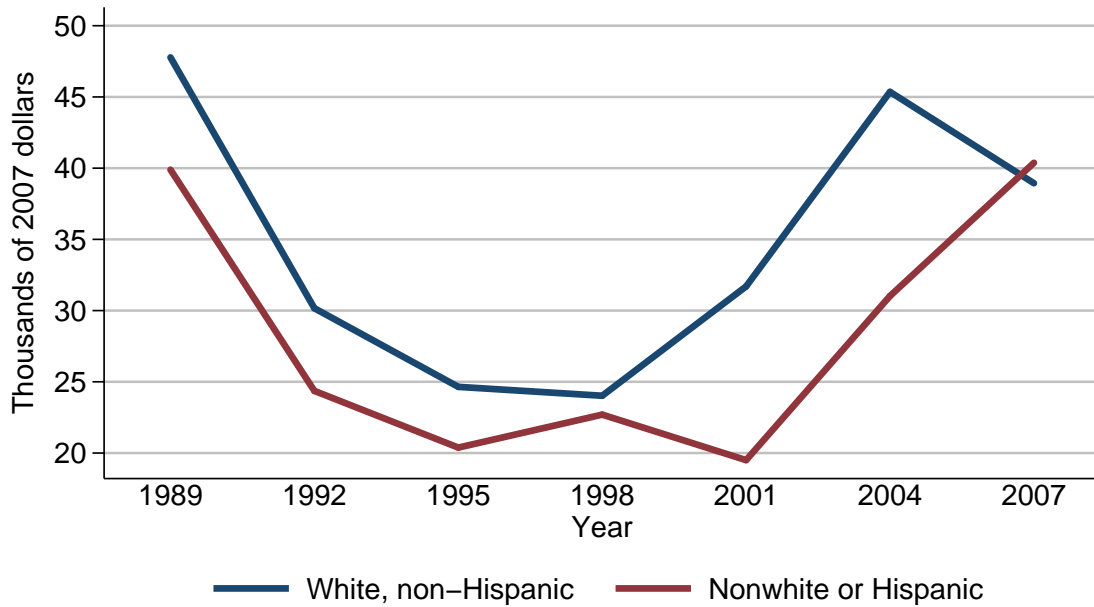

Mean value of home-equity lines of credit for families with holdings

Year	Race or ethnicity of respondent	
	White, non-Hispanic	Nonwhite or Hispanic
<i>Level (thousands of 2007 dollars)</i>		
1989	47.8	39.9
1992	30.2	24.4
1995	24.6	20.4
1998	24.0	22.7
2001	31.7	19.5
2004	45.4	31.0
2007	38.9	40.4
<i>Three-year change (percent)</i>		
1992	-36.8	-38.8
1995	-18.5	-16.4
1998	-2.4	11.3
2001	32.1	-14.1
2004	43.2	59.0
2007	-14.3	30.3

Percent of families with
home-equity lines of credit
By current work status of head

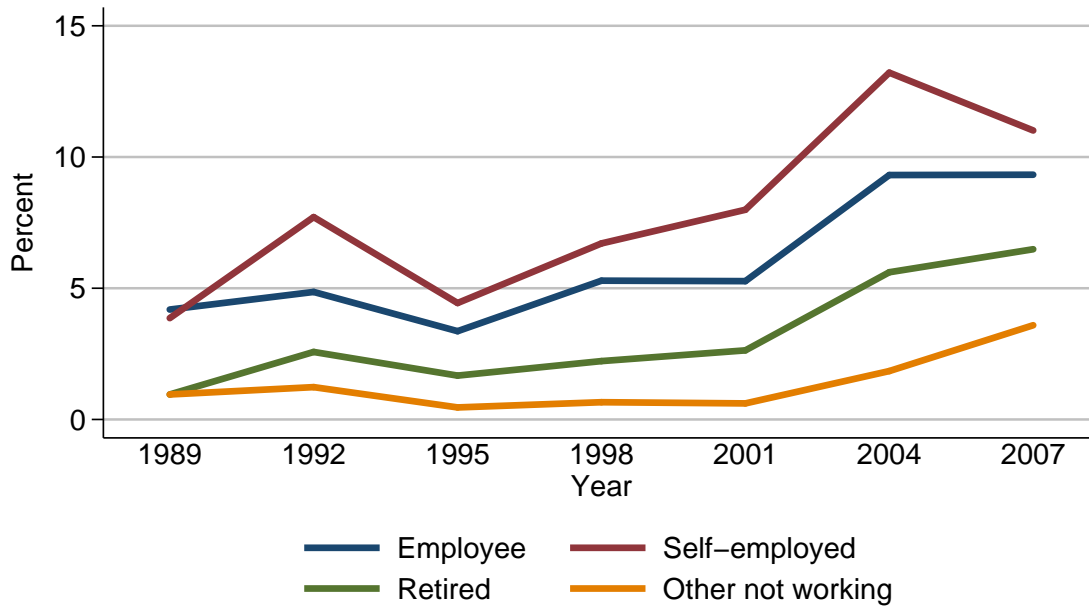

Percent of families with home-equity lines of credit

Year	Current work status of head			
	Employee	Self-employed	Retired	Other not working
<i>Level (percent)</i>				
1989	4.2	3.9	1.0	1.0
1992	4.9	7.7	2.6	1.2
1995	3.4	4.4	1.7	0.5
1998	5.3	6.7	2.2	0.7
2001	5.3	8.0	2.6	0.6
2004	9.3	13.2	5.6	1.8
2007	9.3	11.0	6.5	3.6
<i>Three-year change (percentage points)</i>				
1992	0.7	3.8	1.6	0.2
1995	-1.5	-3.3	-0.9	-0.7
1998	1.9	2.3	0.5	0.2
2001	0.0	1.3	0.4	-0.1
2004	4.0	5.2	3.0	1.2
2007	0.0	-2.2	0.9	1.8

Median value of home-equity lines of credit for families with holdings
By current work status of head

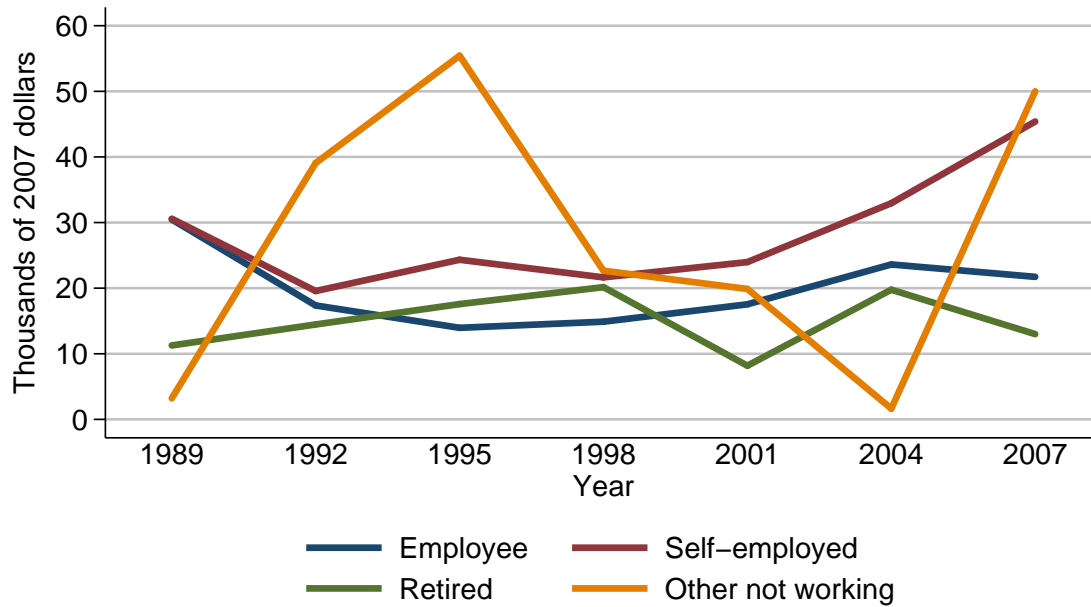

Median value of home-equity lines of credit for families with holdings

Year	Current work status of head			
	Employee	Self-employed	Retired	Other not working
<i>Level (thousands of 2007 dollars)</i>				
1989	30.5	30.6	11.3	3.2
1992	17.4	19.6	14.5	39.1
1995	14.0	24.3	17.6	55.4
1998	14.9	21.6	20.2	22.7
2001	17.5	24.0	8.2	19.9
2004	23.6	32.9	19.8	1.6
2007	21.7	45.4	13.0	50.0
<i>Three-year change (percent)</i>				
1992	-43.0	-35.9	28.3	1121.9
1995	-19.5	24.0	21.4	41.7
1998	6.4	-11.1	14.8	-59.0
2001	17.4	11.1	-59.4	-12.3
2004	34.9	37.1	141.5	-92.0
2007	-8.1	38.0	-34.3	3025.0

Mean value of home-equity lines of
credit for families with holdings
By current work status of head

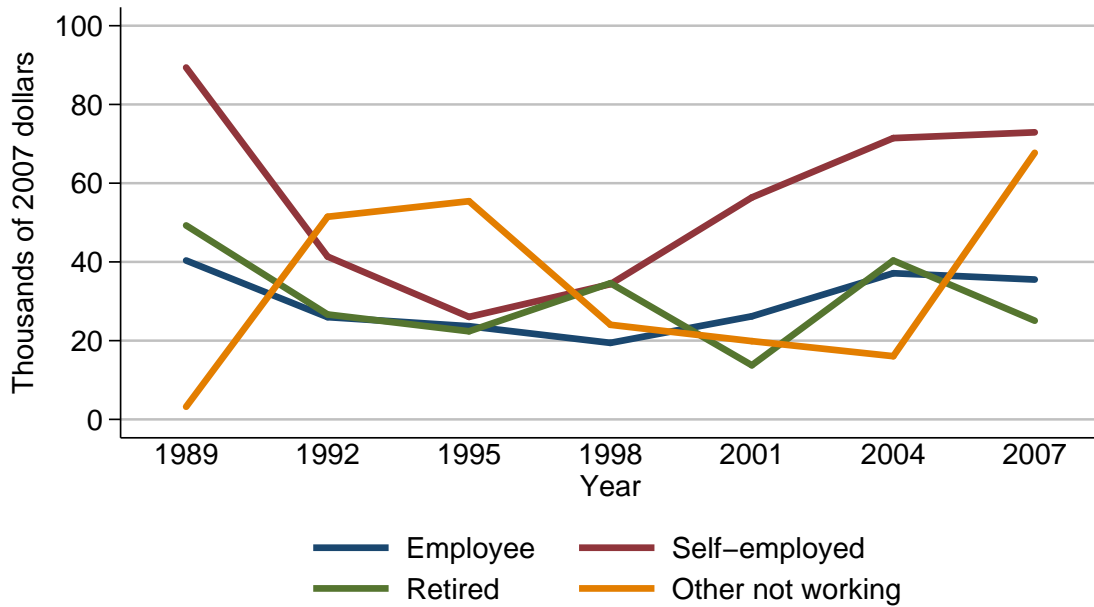

Mean value of home-equity lines of credit for families with holdings

Year	Current work status of head			
	Employee	Self-employed	Retired	Other not working
<i>Level (thousands of 2007 dollars)</i>				
1989	40.4	89.4	49.3	3.2
1992	26.0	41.4	26.7	51.5
1995	23.7	26.0	22.4	55.4
1998	19.4	34.4	34.6	24.0
2001	26.2	56.4	13.8	19.9
2004	37.1	71.5	40.4	16.1
2007	35.5	72.9	25.1	67.7
<i>Three-year change (percent)</i>				
1992	-35.6	-53.7	-45.8	1509.4
1995	-8.8	-37.2	-16.1	7.6
1998	-18.1	32.3	54.5	-56.7
2001	35.1	64.0	-60.1	-17.1
2004	41.6	26.8	192.8	-19.1
2007	-4.3	2.0	-37.9	320.5

Percent of families with
home-equity lines of credit
By current occupation of head

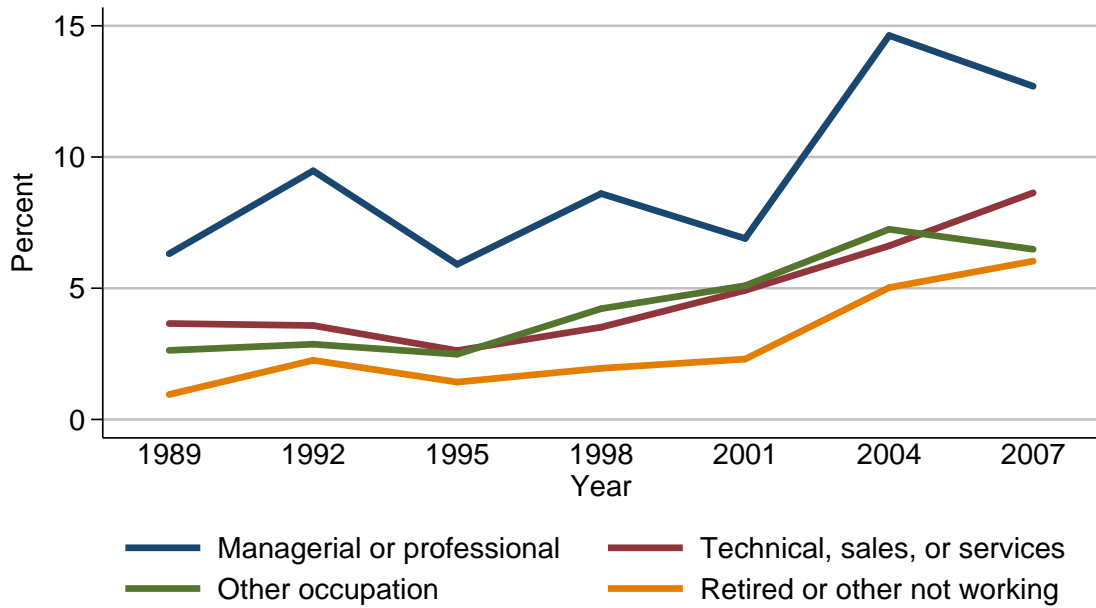

Percent of families with home-equity lines of credit

Year	Current occupation of head			
	Managerial or professional	Technical, sales, or services	Other occupation	Retired or other not working
<i>Level (percent)</i>				
1989	6.3	3.7	2.6	1.0
1992	9.5	3.6	2.9	2.3
1995	5.9	2.6	2.5	1.4
1998	8.6	3.5	4.2	2.0
2001	6.9	4.9	5.1	2.3
2004	14.6	6.6	7.2	5.0
2007	12.7	8.6	6.5	6.0
<i>Three-year change (percentage points)</i>				
1992	3.2	-0.1	0.3	1.3
1995	-3.6	-1.0	-0.4	-0.9
1998	2.7	0.9	1.7	0.6
2001	-1.7	1.4	0.9	0.3
2004	7.7	1.7	2.1	2.7
2007	-1.9	2.0	-0.7	1.0

Median value of home-equity lines of credit for families with holdings
By current occupation of head

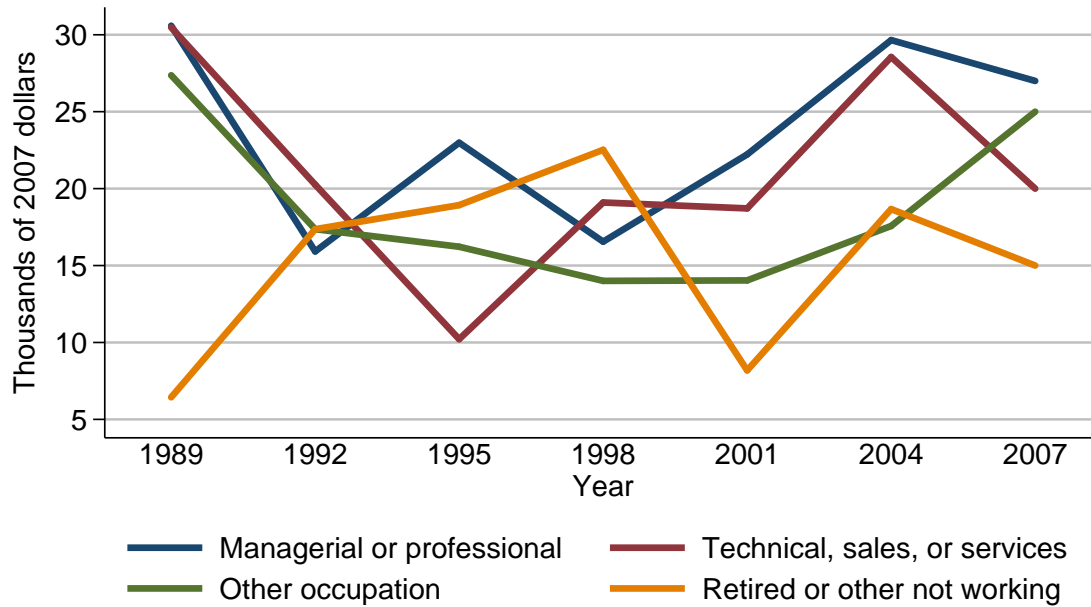

Median value of home-equity lines of credit for families with holdings

Year	Current occupation of head			
	Managerial or professional	Technical, sales, or services	Other occupation	Retired or other not working
<i>Level (thousands of 2007 dollars)</i>				
1989	30.6	30.5	27.4	6.4
1992	15.9	20.3	17.4	17.4
1995	23.0	10.2	16.2	18.9
1998	16.6	19.1	14.0	22.5
2001	22.2	18.7	14.0	8.2
2004	29.7	28.6	17.6	18.7
2007	27.0	20.0	25.0	15.0
<i>Three-year change (percent)</i>				
1992	-48.0	-33.4	-36.5	171.9
1995	44.7	-49.8	-6.9	8.6
1998	-27.8	87.3	-13.6	19.0
2001	33.7	-2.1	0.0	-63.6
2004	33.8	52.9	25.7	128.0
2007	-9.1	-30.1	42.0	-19.8

Mean value of home-equity lines of
credit for families with holdings
By current occupation of head

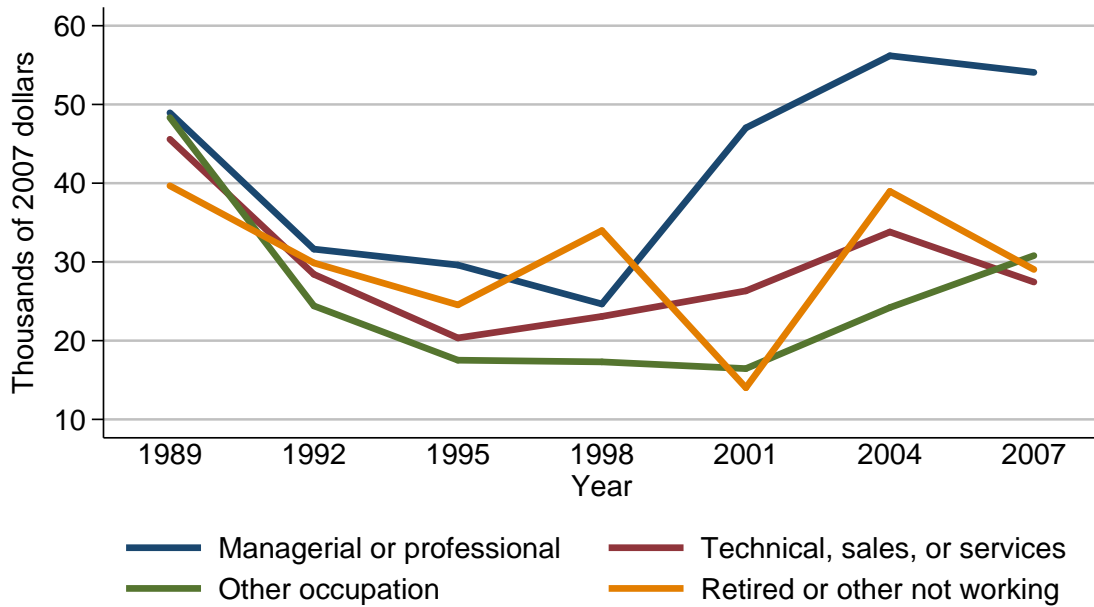

Mean value of home-equity lines of credit for families with holdings

Year	Current occupation of head			
	Managerial or professional	Technical, sales, or services	Other occupation	Retired or other not working
<i>Level (thousands of 2007 dollars)</i>				
1989	48.9	45.6	48.3	39.7
1992	31.6	28.4	24.4	29.9
1995	29.6	20.3	17.5	24.5
1998	24.7	23.1	17.3	34.0
2001	47.0	26.3	16.5	14.0
2004	56.2	33.8	24.2	39.0
2007	54.1	27.5	30.8	29.0
<i>Three-year change (percent)</i>				
1992	-35.4	-37.7	-49.5	-24.7
1995	-6.3	-28.5	-28.3	-18.1
1998	-16.6	13.8	-1.1	38.8
2001	90.3	13.9	-4.6	-58.8
2004	19.6	28.5	46.7	178.6
2007	-3.7	-18.6	27.3	-25.6

Percent of families with
home-equity lines of credit
By region

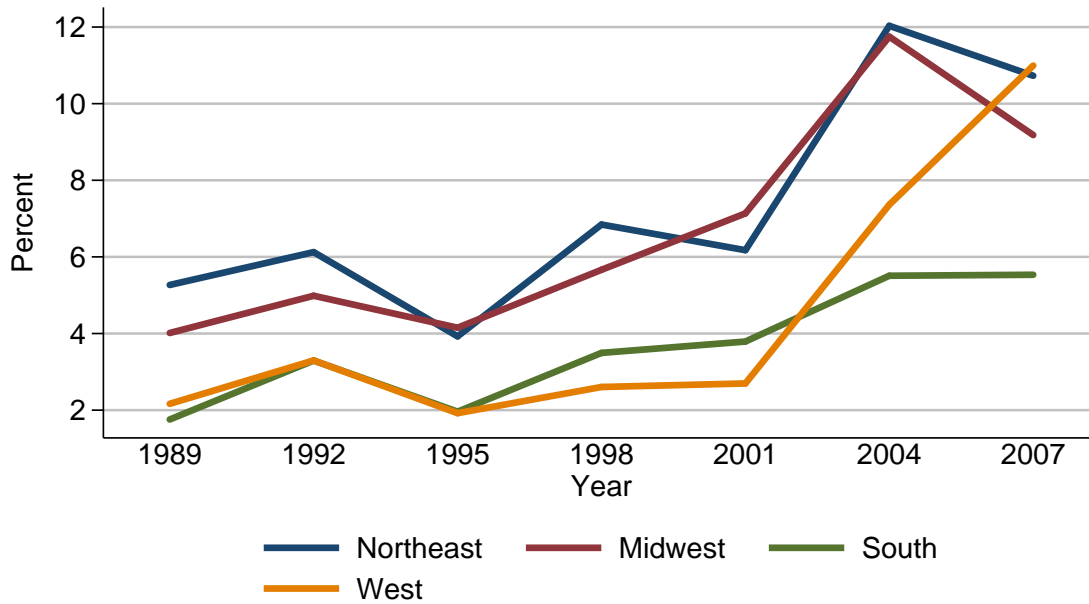

Percent of families with home-equity lines of credit

Year	Region			
	Northeast	Midwest	South	West
<i>Level (percent)</i>				
1989	5.3	4.0	1.8	2.2
1992	6.1	5.0	3.3	3.3
1995	3.9	4.2	2.0	1.9
1998	6.8	5.7	3.5	2.6
2001	6.2	7.1	3.8	2.7
2004	12.0	11.7	5.5	7.4
2007	10.7	9.2	5.5	11.0
<i>Three-year change (percentage points)</i>				
1992	0.8	1.0	1.5	1.1
1995	-2.2	-0.8	-1.3	-1.4
1998	2.9	1.5	1.5	0.7
2001	-0.6	1.4	0.3	0.1
2004	5.8	4.6	1.7	4.7
2007	-1.3	-2.5	0.0	3.6

Median value of home-equity lines of
credit for families with holdings
By region

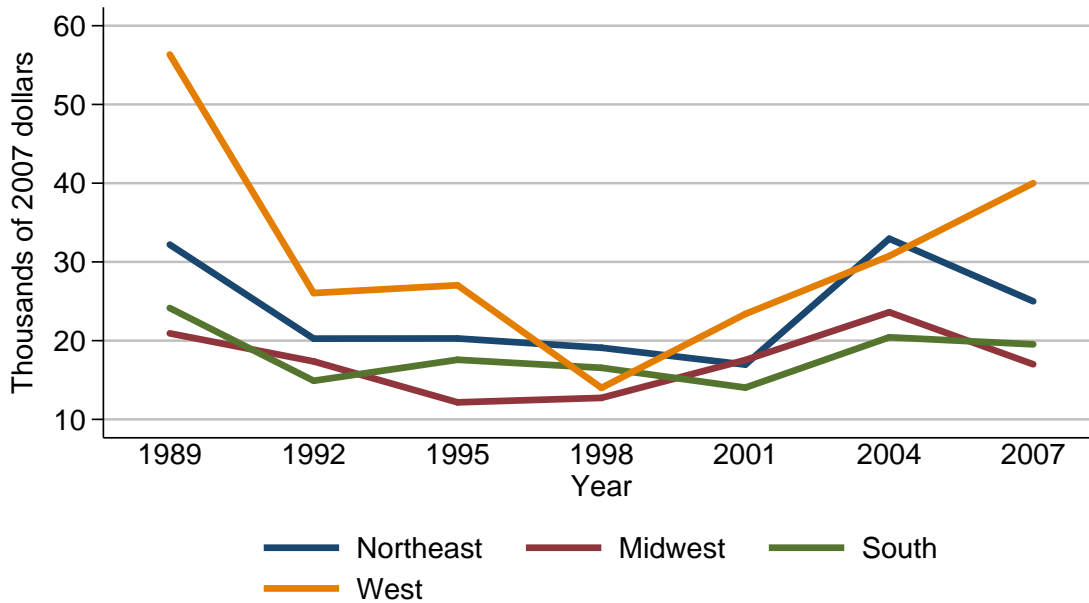

Median value of home-equity lines of credit for families with holdings

Year	Region			
	Northeast	Midwest	South	West
<i>Level (thousands of 2007 dollars)</i>				
1989	32.2	20.9	24.1	56.3
1992	20.3	17.4	14.9	26.0
1995	20.3	12.2	17.6	27.0
1998	19.1	12.7	16.6	14.0
2001	17.0	17.5	14.0	23.4
2004	32.9	23.6	20.4	30.8
2007	25.0	17.0	19.5	40.0
<i>Three-year change (percent)</i>				
1992	-37.0	-16.7	-38.2	-53.8
1995	0.0	-29.9	18.1	3.8
1998	-5.9	4.1	-5.7	-48.1
2001	-11.0	37.8	-15.7	67.1
2004	93.5	34.9	45.7	31.6
2007	-24.0	-28.0	-4.4	29.9

Mean value of home-equity lines of credit for families with holdings
By region

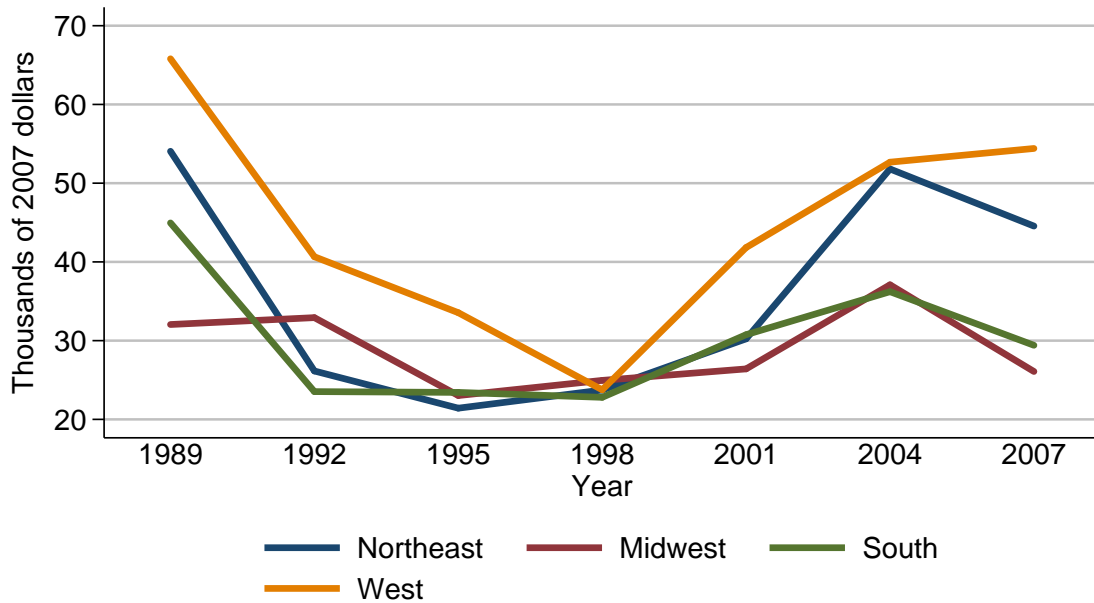

Mean value of home-equity lines of credit for families with holdings

Year	Region			
	Northeast	Midwest	South	West
<i>Level (thousands of 2007 dollars)</i>				
1989	54.1	32.1	45.0	65.8
1992	26.2	32.9	23.5	40.7
1995	21.4	23.0	23.4	33.6
1998	23.7	25.0	22.8	23.8
2001	30.2	26.4	30.8	41.8
2004	51.8	37.1	36.2	52.7
2007	44.6	26.1	29.4	54.4
<i>Three-year change (percent)</i>				
1992	-51.6	2.5	-47.8	-38.1
1995	-18.3	-30.1	-0.4	-17.4
1998	10.7	8.7	-2.6	-29.2
2001	27.4	5.6	35.1	75.6
2004	71.5	40.5	17.5	26.1
2007	-13.9	-29.6	-18.8	3.2

Percent of families with
home-equity lines of credit
By urbanicity

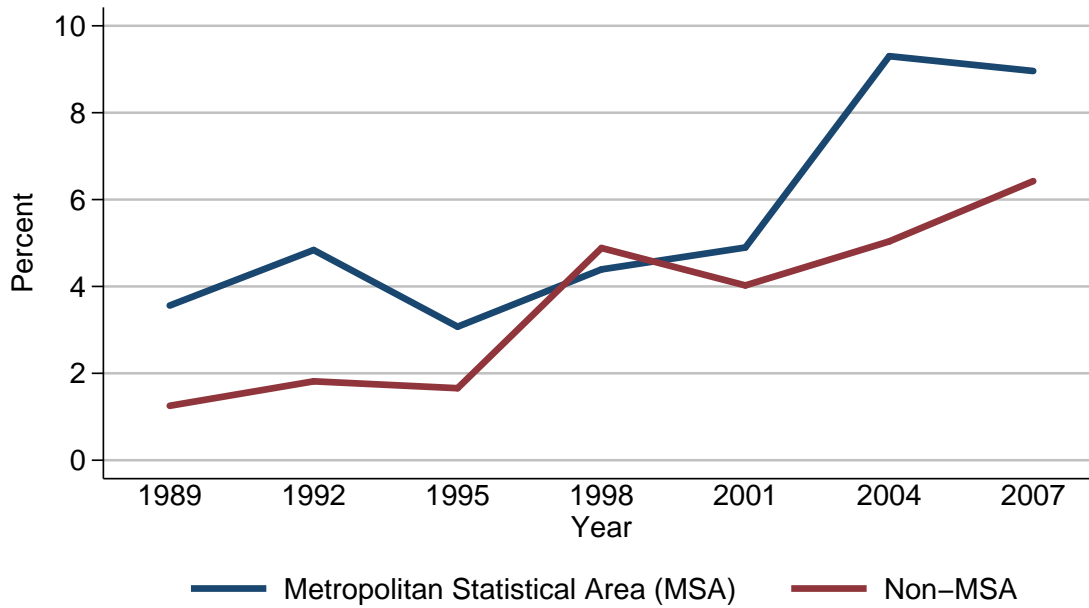

Percent of families with home-equity lines of credit

Year	Urbanicity	
	Metropolitan Statistical Area (MSA)	Non-MSA
<i>Level (percent)</i>		
1989	3.6	1.3
1992	4.8	1.8
1995	3.1	1.7
1998	4.4	4.9
2001	4.9	4.0
2004	9.3	5.0
2007	9.0	6.4
<i>Three-year change (percentage points)</i>		
1992	1.2	0.5
1995	-1.7	-0.1
1998	1.3	3.2
2001	0.5	-0.9
2004	4.4	1.0
2007	-0.3	1.4

Median value of home-equity lines of
credit for families with holdings
By urbanicity

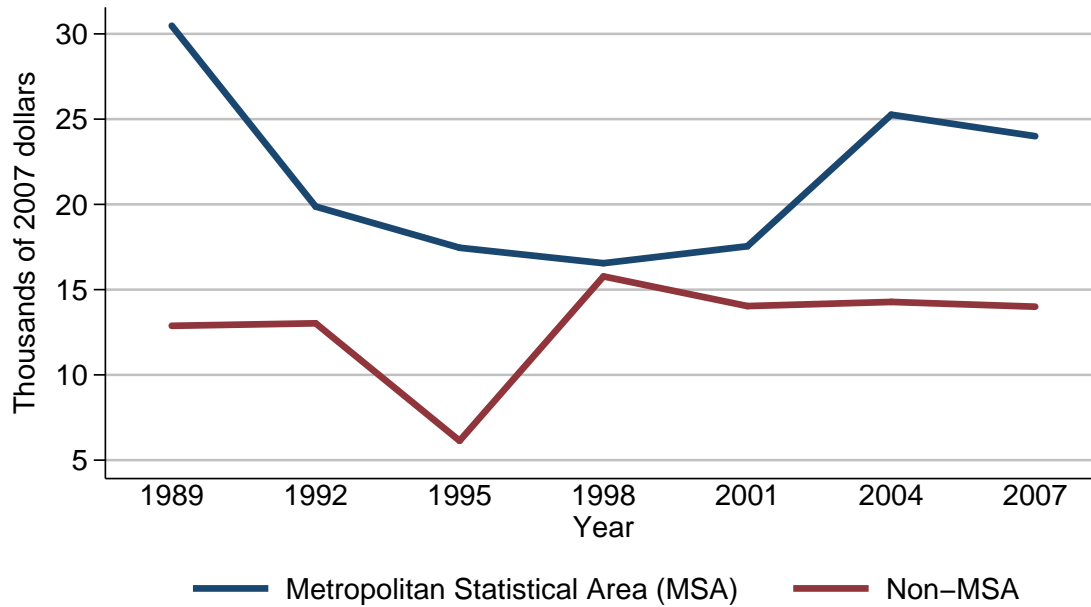

Median value of home-equity lines of credit for families with holdings

Year	Urbanicity	
	Metropolitan Statistical Area (MSA)	Non-MSA
<i>Level (thousands of 2007 dollars)</i>		
1989	30.5	12.9
1992	19.9	13.0
1995	17.5	6.1
1998	16.6	15.8
2001	17.5	14.0
2004	25.3	14.3
2007	24.0	14.0
<i>Three-year change (percent)</i>		
1992	-34.8	0.8
1995	-12.1	-53.1
1998	-5.1	159.0
2001	5.4	-11.4
2004	44.6	2.1
2007	-5.1	-2.1

Mean value of home-equity lines of credit for families with holdings
By urbanicity

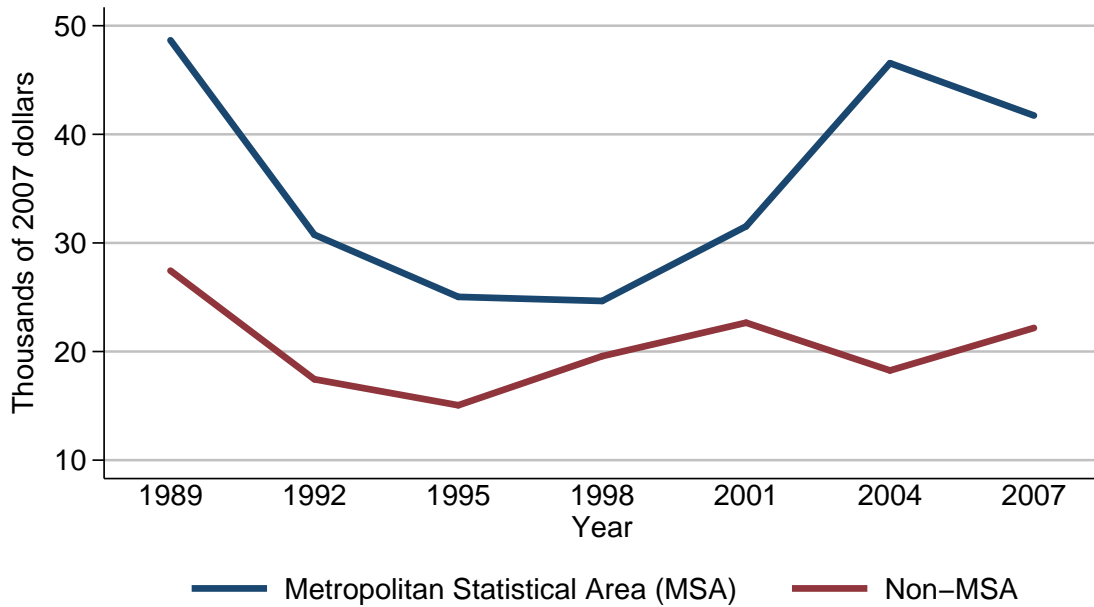

Mean value of home-equity lines of credit for families with holdings

Year	Urbanicity	
	Metropolitan Statistical Area (MSA)	Non-MSA
<i>Level (thousands of 2007 dollars)</i>		
1989	48.7	27.4
1992	30.8	17.4
1995	25.0	15.1
1998	24.7	19.6
2001	31.5	22.7
2004	46.6	18.3
2007	41.7	22.2
<i>Three-year change (percent)</i>		
1992	-36.8	-36.5
1995	-18.8	-13.2
1998	-1.2	29.8
2001	27.5	15.8
2004	47.9	-19.4
2007	-10.5	21.3

Percent of families with
home-equity lines of credit
By housing status

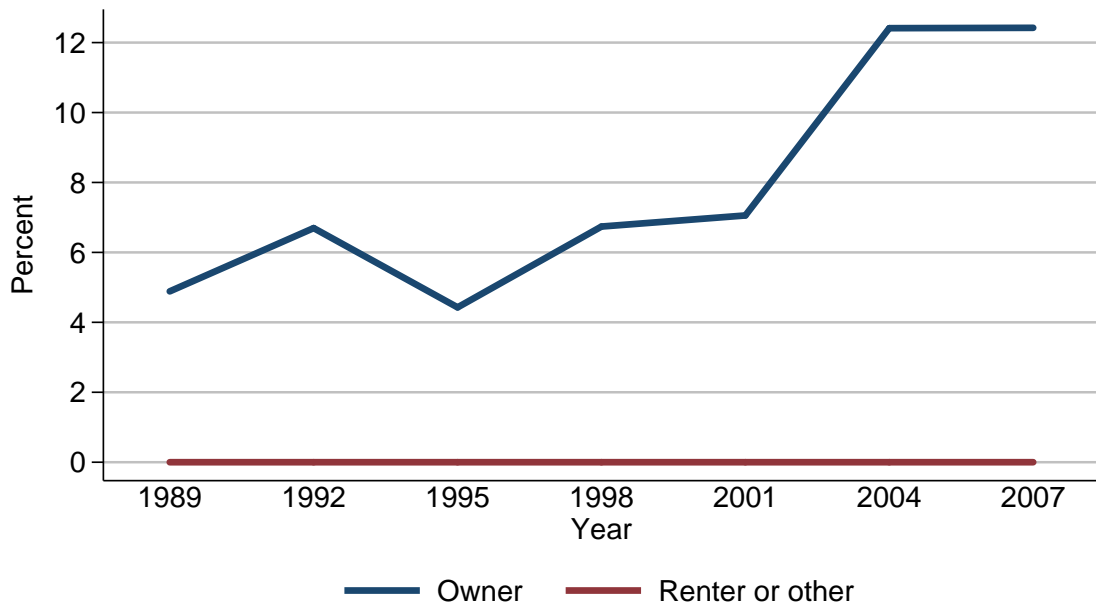

Percent of families with home-equity lines of credit

Year	Housing status	
	Owner	Renter or other
<i>Level (percent)</i>		
1989	4.9	0.0
1992	6.7	0.0
1995	4.4	0.0
1998	6.7	0.0
2001	7.1	0.0
2004	12.4	0.0
2007	12.4	0.0
<i>Three-year change (percentage points)</i>		
1992	1.8	0.0
1995	-2.3	0.0
1998	2.3	0.0
2001	0.4	0.0
2004	5.3	0.0
2007	0.0	0.0

Median value of home-equity lines of
credit for families with holdings
By housing status

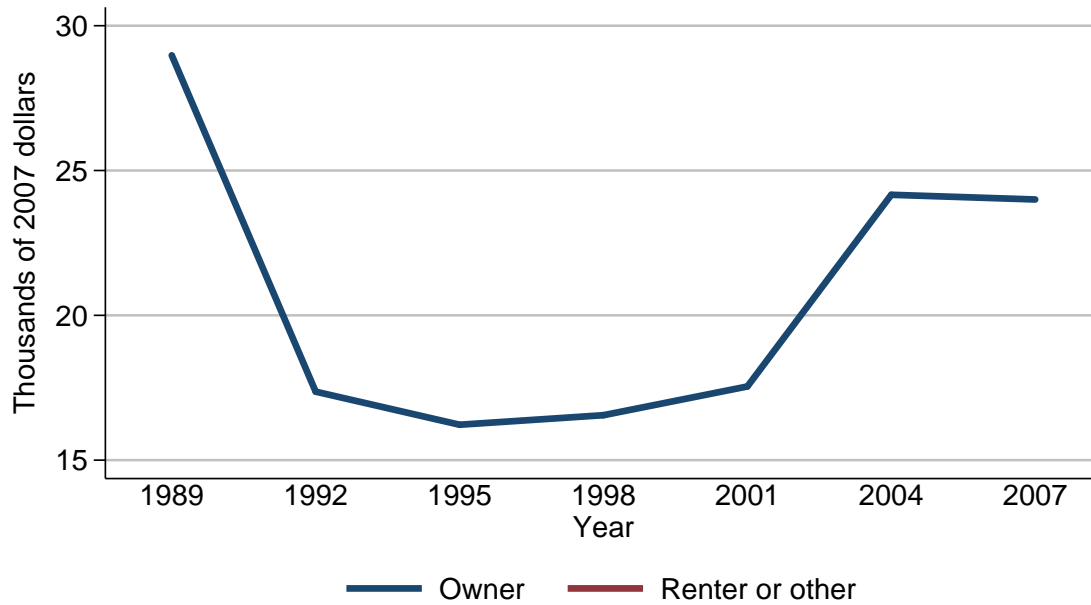

Median value of home-equity lines of credit for families with holdings

Year	Housing status	
	Owner	Renter or other
<i>Level (thousands of 2007 dollars)</i>		
1989	29.0	.
1992	17.4	.
1995	16.2	.
1998	16.6	.
2001	17.5	.
2004	24.2	.
2007	24.0	.
<i>Three-year change (percent)</i>		
1992	-40.0	.
1995	-6.9	.
1998	2.5	.
2001	5.4	.
2004	38.3	.
2007	-0.8	.

Mean value of home-equity lines of credit for families with holdings
By housing status

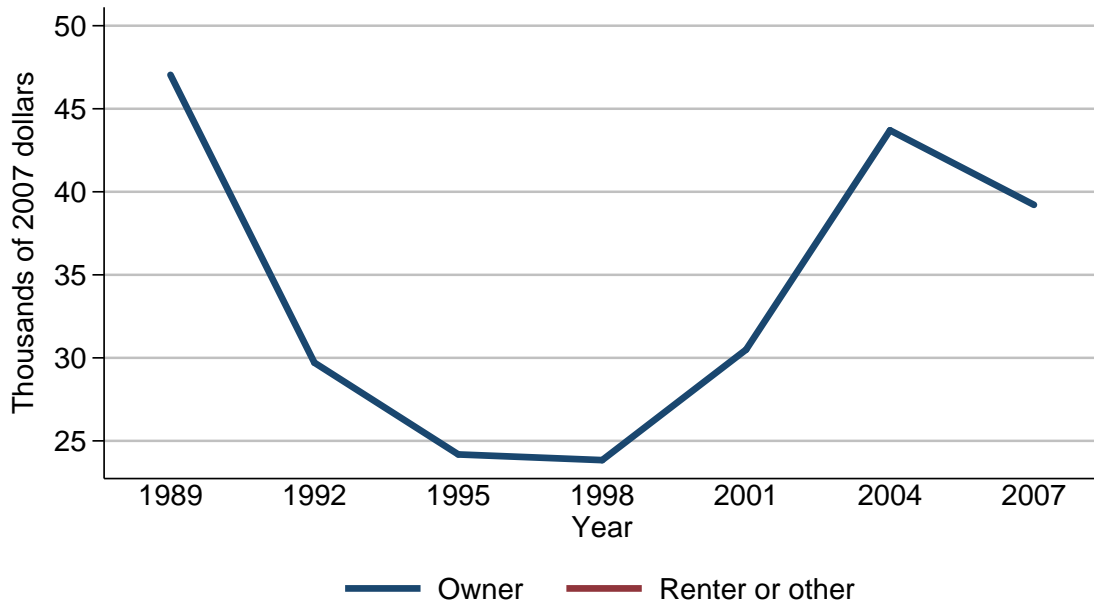

Mean value of home-equity lines of credit for families with holdings

Year	Housing status	
	Owner	Renter or other
<i>Level (thousands of 2007 dollars)</i>		
1989	47.0	.
1992	29.7	.
1995	24.2	.
1998	23.8	.
2001	30.5	.
2004	43.7	.
2007	39.2	.
<i>Three-year change (percent)</i>		
1992	-36.8	.
1995	-18.5	.
1998	-1.7	.
2001	28.2	.
2004	43.3	.
2007	-10.3	.

Percent of families with
home-equity lines of credit
By percentile of net worth

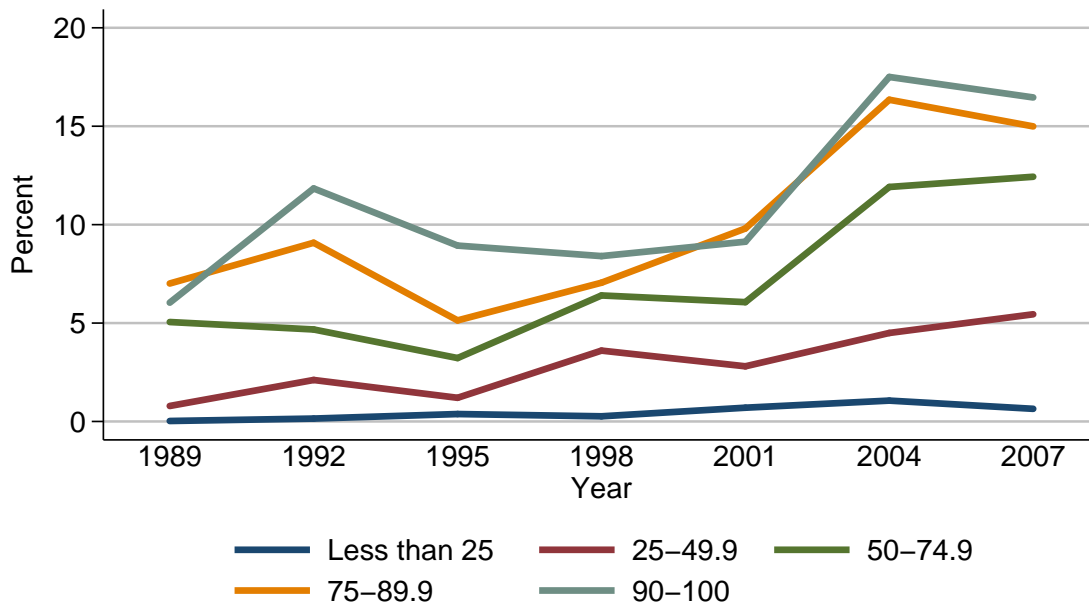

Percent of families with home-equity lines of credit

Year	Percentile of net worth				
	Less than 25	25-49.9	50-74.9	75-89.9	90-100
<i>Level (percent)</i>					
1989	0.0	0.8	5.1	7.0	6.0
1992	0.1	2.1	4.7	9.1	11.8
1995	0.4	1.2	3.2	5.1	8.9
1998	0.3	3.6	6.4	7.1	8.4
2001	0.7	2.8	6.1	9.8	9.1
2004	1.1	4.5	11.9	16.3	17.5
2007	0.6	5.4	12.4	15.0	16.5
<i>Three-year change (percentage points)</i>					
1992	0.1	1.3	-0.4	2.1	5.8
1995	0.3	-0.9	-1.5	-4.0	-2.9
1998	-0.1	2.4	3.2	2.0	-0.5
2001	0.4	-0.8	-0.3	2.7	0.7
2004	0.4	1.7	5.8	6.5	8.4
2007	-0.5	0.9	0.5	-1.3	-1.0

Median value of home-equity lines of
credit for families with holdings
By percentile of net worth

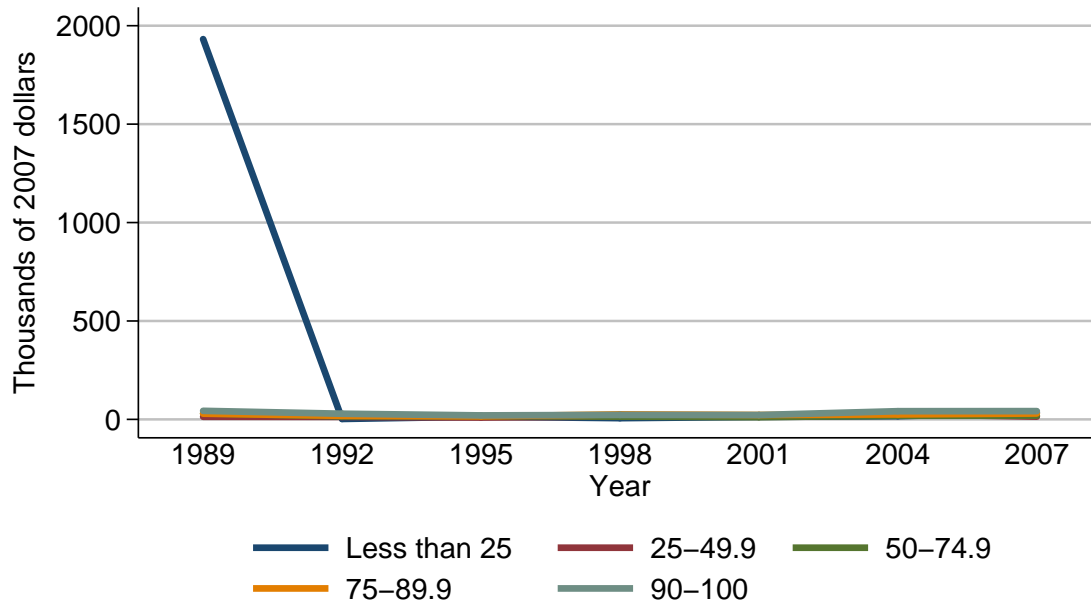

Median value of home-equity lines of credit for families with holdings

Year	Percentile of net worth				
	Less than 25	25-49.9	50-74.9	75-89.9	90-100
<i>Level (thousands of 2007 dollars)</i>					
1989	1931.9	13.3	30.5	29.0	43.5
1992	2.3	13.0	14.9	18.2	28.9
1995	14.0	9.5	16.2	15.5	20.3
1998	6.3	15.3	14.0	25.5	22.9
2001	12.9	14.0	11.7	22.2	22.2
2004	16.5	26.4	18.6	25.3	41.7
2007	34.0	14.0	19.0	30.0	42.0
<i>Three-year change (percent)</i>					
1992	-99.9	-2.3	-51.1	-37.2	-33.6
1995	508.7	-26.9	8.7	-14.8	-29.8
1998	-55.0	61.1	-13.6	64.5	12.8
2001	104.8	-8.5	-16.4	-12.9	-3.1
2004	27.9	88.6	59.0	14.0	87.8
2007	106.1	-47.0	2.2	18.6	0.7

Mean value of home-equity lines of
credit for families with holdings
By percentile of net worth

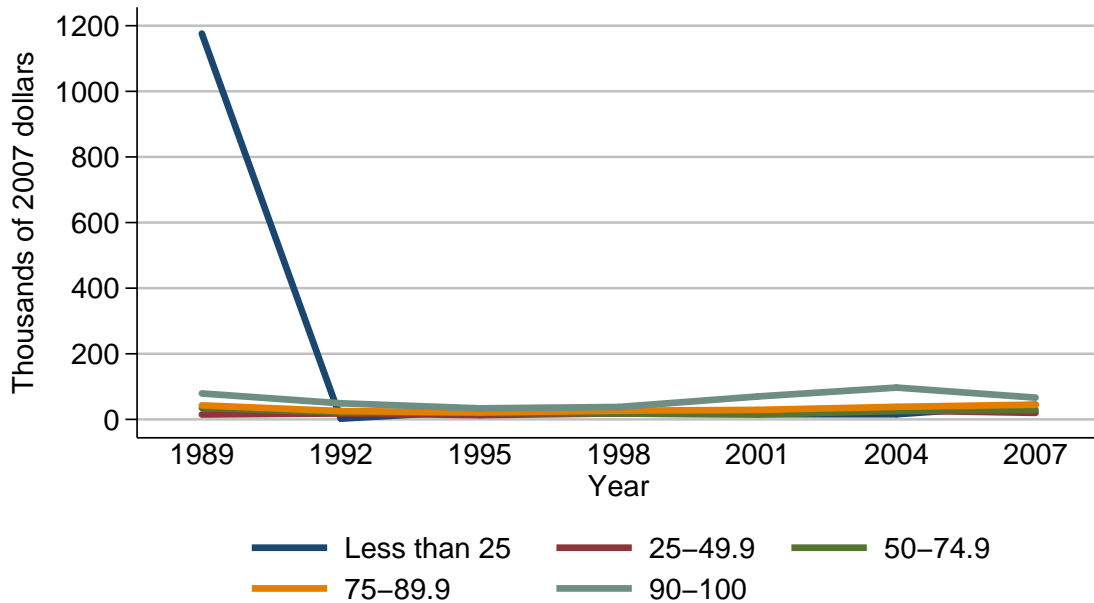

Mean value of home-equity lines of credit for families with holdings

Year	Percentile of net worth				
	Less than 25	25-49.9	50-74.9	75-89.9	90-100
<i>Level (thousands of 2007 dollars)</i>					
1989	1176.1	14.9	34.7	42.8	79.1
1992	2.3	18.1	21.2	25.4	49.1
1995	26.4	13.1	20.4	21.1	33.7
1998	17.6	18.3	18.0	26.6	37.9
2001	15.9	19.2	15.1	28.9	69.9
2004	15.6	27.1	25.6	38.2	97.0
2007	44.9	19.9	28.9	44.8	66.4
<i>Three-year change (percent)</i>					
1992	-99.8	21.5	-38.9	-40.7	-37.9
1995	1047.8	-27.6	-3.8	-16.9	-31.4
1998	-33.3	39.7	-11.8	26.1	12.5
2001	-9.7	4.9	-16.1	8.6	84.4
2004	-1.9	41.1	69.5	32.2	38.8
2007	187.8	-26.6	12.9	17.3	-31.5

Percent of families with other
residential real estate debt
For all families

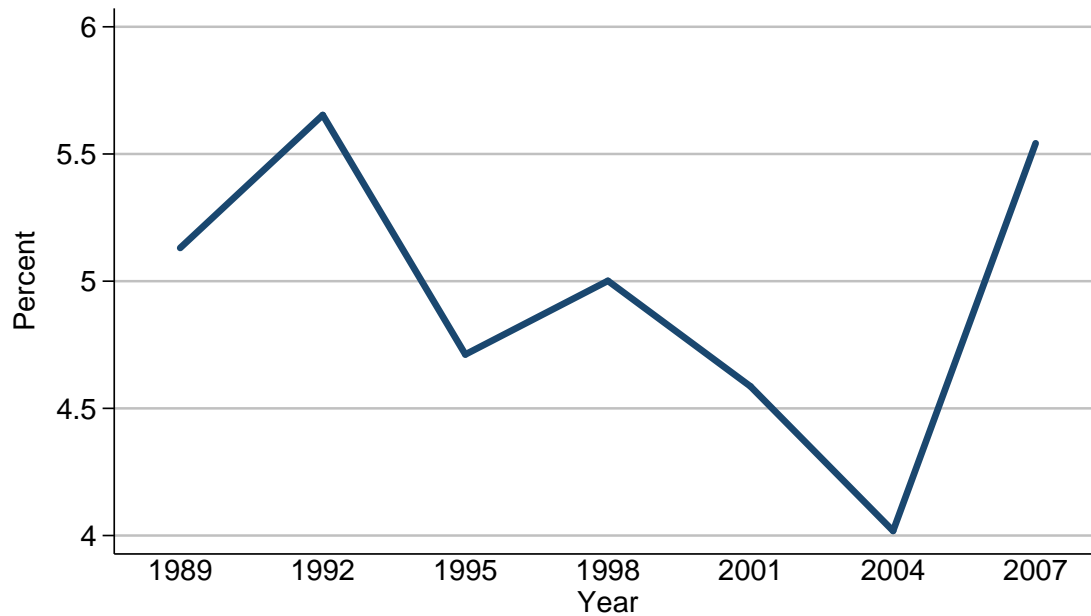

Percent of families with other residential real estate debt

Year	All families
<i>Level (percent)</i>	
1989	5.1
1992	5.7
1995	4.7
1998	5.0
2001	4.6
2004	4.0
2007	5.5
<i>Three-year change (percentage points)</i>	
1992	0.6
1995	-1.0
1998	0.3
2001	-0.4
2004	-0.6
2007	1.5

Median value of other residential real estate debt for families with holdings
For all families

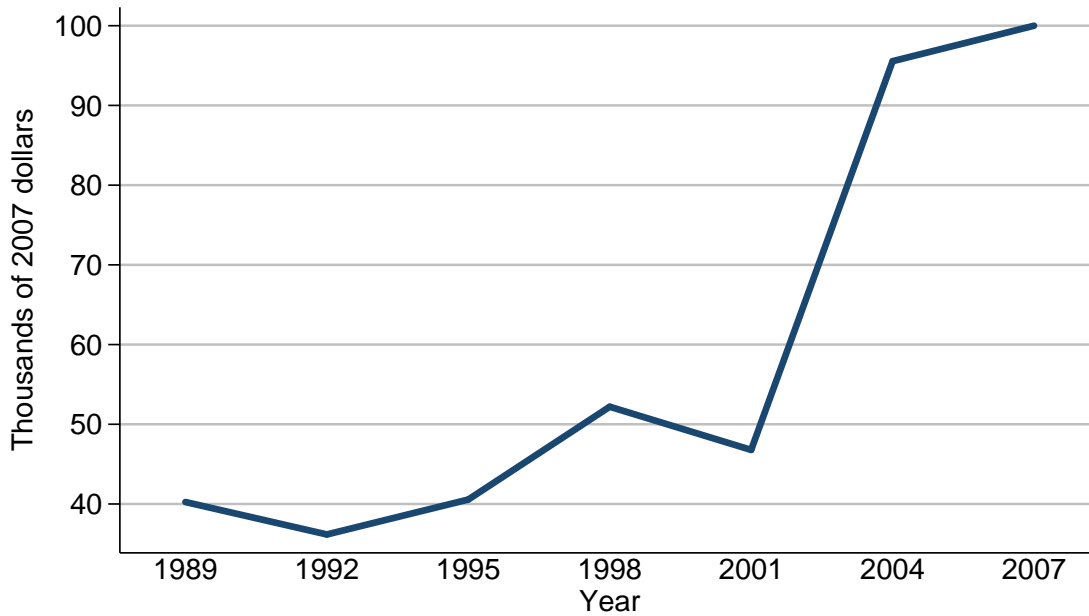

Median value of other residential real estate debt for families with holdings

Year	All families
<i>Level (thousands of 2007 dollars)</i>	
1989	40.2
1992	36.2
1995	40.6
1998	52.2
2001	46.8
2004	95.6
2007	100.0
<i>Three-year change (percent)</i>	
1992	-10.0
1995	12.2
1998	28.6
2001	-10.3
2004	104.3
2007	4.6

Mean value of other residential real estate debt for families with holdings
For all families

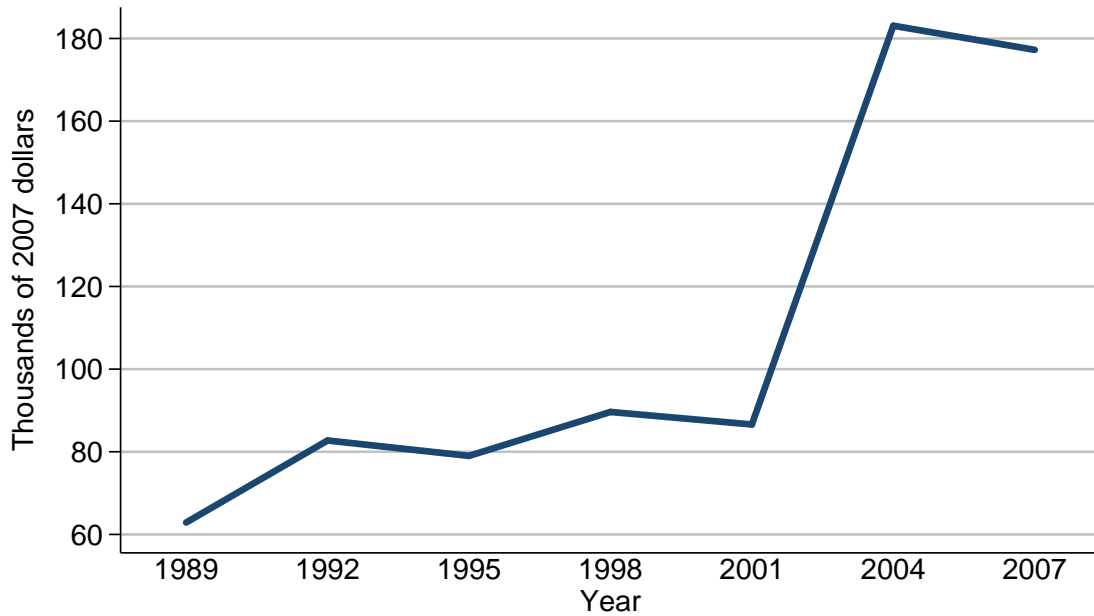

Mean value of other residential real estate debt for families with holdings

Year	All families
<i>Level (thousands of 2007 dollars)</i>	
1989	62.9
1992	82.7
1995	79.0
1998	89.6
2001	86.6
2004	183.1
2007	177.3
<i>Three-year change (percent)</i>	
1992	31.5
1995	-4.5
1998	13.4
2001	-3.3
2004	111.4
2007	-3.2

Percent of families with other
residential real estate debt
By percentile of income

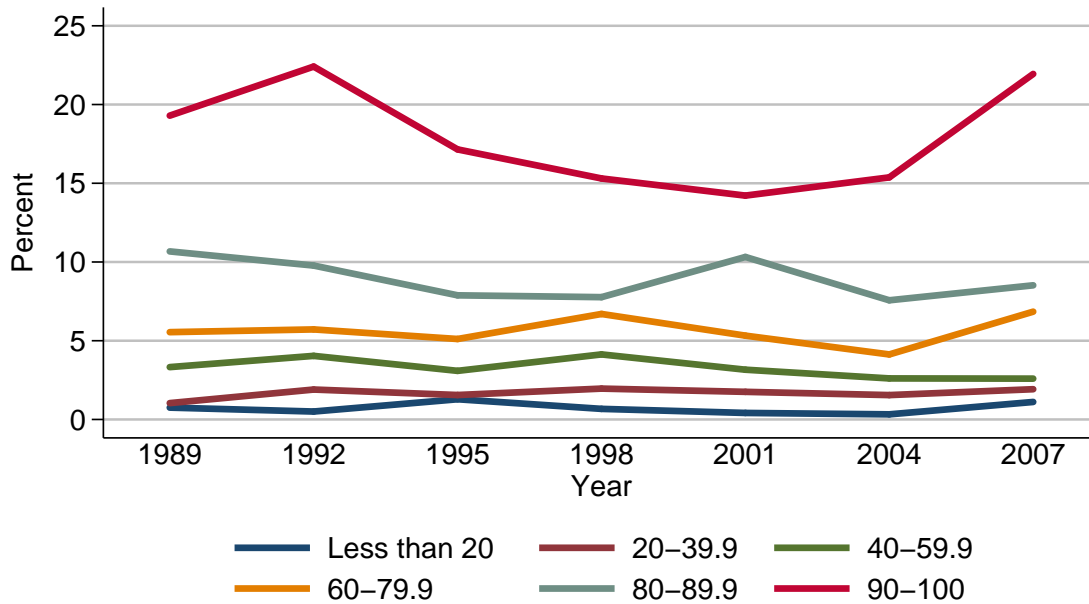

Percent of families with other residential real estate debt

Year	Percentile of income					
	Less than 20	20-39.9	40-59.9	60-79.9	80-89.9	90-100
<i>Level (percent)</i>						
1989	0.8	1.0	3.3	5.5	10.7	19.3
1992	0.5	1.9	4.0	5.7	9.8	22.4
1995	1.3	1.6	3.1	5.1	7.9	17.2
1998	0.7	2.0	4.1	6.7	7.8	15.3
2001	0.4	1.8	3.2	5.3	10.3	14.2
2004	0.3	1.5	2.6	4.1	7.6	15.4
2007	1.1	1.9	2.6	6.8	8.5	21.9
<i>Three-year change (percentage points)</i>						
1992	-0.3	0.9	0.7	0.2	-0.9	3.1
1995	0.8	-0.3	-0.9	-0.6	-1.9	-5.2
1998	-0.6	0.4	1.0	1.6	-0.1	-1.9
2001	-0.3	-0.2	-0.9	-1.4	2.5	-1.1
2004	-0.1	-0.3	-0.6	-1.2	-2.7	1.2
2007	0.8	0.4	0.0	2.7	0.9	6.5

Median value of other residential real estate debt for families with holdings
By percentile of income

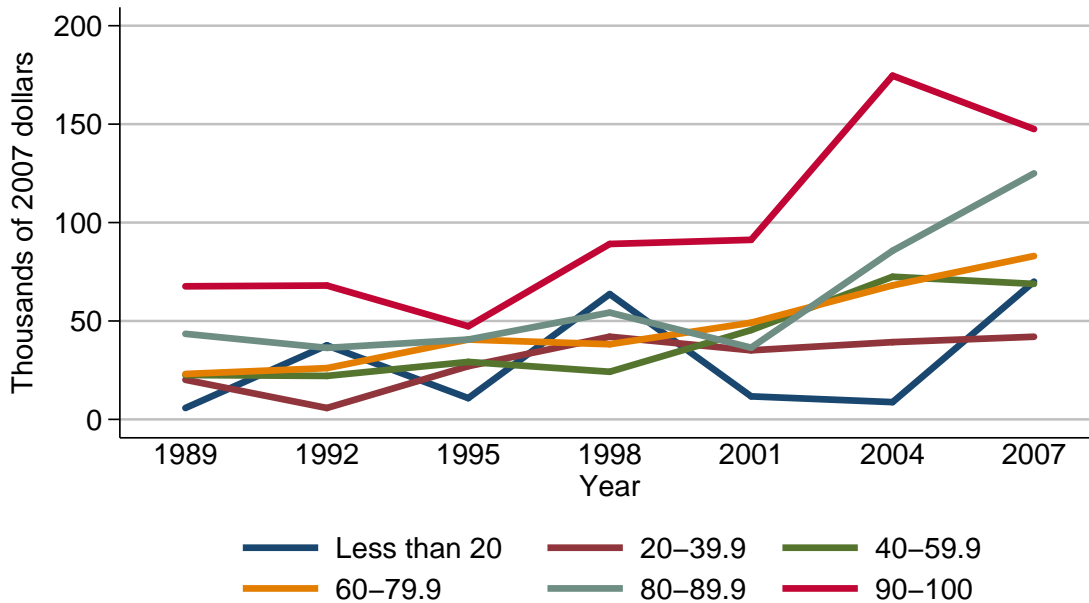

Median value of other residential real estate debt for families with holdings

Year	Percentile of income					
	Less than 20	20-39.9	40-59.9	60-79.9	80-89.9	90-100
<i>Level (thousands of 2007 dollars)</i>						
1989	5.8	20.1	22.5	23.1	43.5	67.6
1992	37.6	5.8	22.1	26.0	36.3	68.0
1995	10.8	27.0	29.2	40.6	40.6	47.3
1998	63.7	42.0	24.2	38.2	54.3	89.1
2001	11.7	35.1	45.4	49.1	36.4	91.2
2004	8.8	39.3	72.5	68.1	85.7	174.6
2007	70.0	42.0	68.8	83.0	125.0	147.5
<i>Three-year change (percent)</i>						
1992	548.3	-71.1	-1.8	12.6	-16.6	0.6
1995	-71.3	365.5	32.1	56.2	11.8	-30.4
1998	489.8	55.6	-17.1	-5.9	33.7	88.4
2001	-81.6	-16.4	87.6	28.5	-33.0	2.4
2004	-24.8	12.0	59.7	38.7	135.4	91.4
2007	695.5	6.9	-5.1	21.9	45.9	-15.5

Mean value of other residential real estate debt for families with holdings
By percentile of income

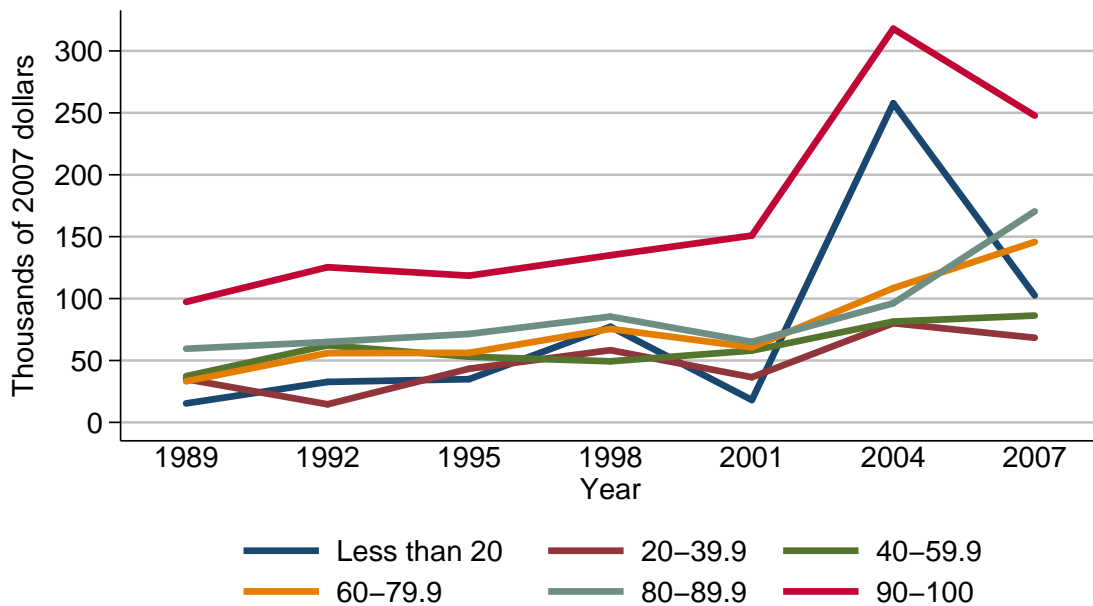

Mean value of other residential real estate debt for families with holdings

Year	Percentile of income					
	Less than 20	20-39.9	40-59.9	60-79.9	80-89.9	90-100
<i>Level (thousands of 2007 dollars)</i>						
1989	15.3	34.9	37.4	33.2	59.5	97.4
1992	32.7	14.6	62.2	56.0	65.0	125.4
1995	34.9	43.3	53.1	56.2	71.4	118.5
1998	77.3	58.3	49.3	75.5	85.4	135.0
2001	18.1	36.5	58.0	60.6	65.0	150.9
2004	257.7	80.1	81.4	108.5	96.2	317.9
2007	102.5	68.4	86.3	145.7	170.4	247.7
<i>Three-year change (percent)</i>						
1992	113.7	-58.2	66.3	68.7	9.2	28.7
1995	6.7	196.6	-14.6	0.4	9.8	-5.5
1998	121.5	34.6	-7.2	34.3	19.6	13.9
2001	-76.6	-37.4	17.6	-19.7	-23.9	11.8
2004	1323.8	119.5	40.3	79.0	48.0	110.7
2007	-60.2	-14.6	6.0	34.3	77.1	-22.1

Percent of families with other residential real estate debt
By age of head

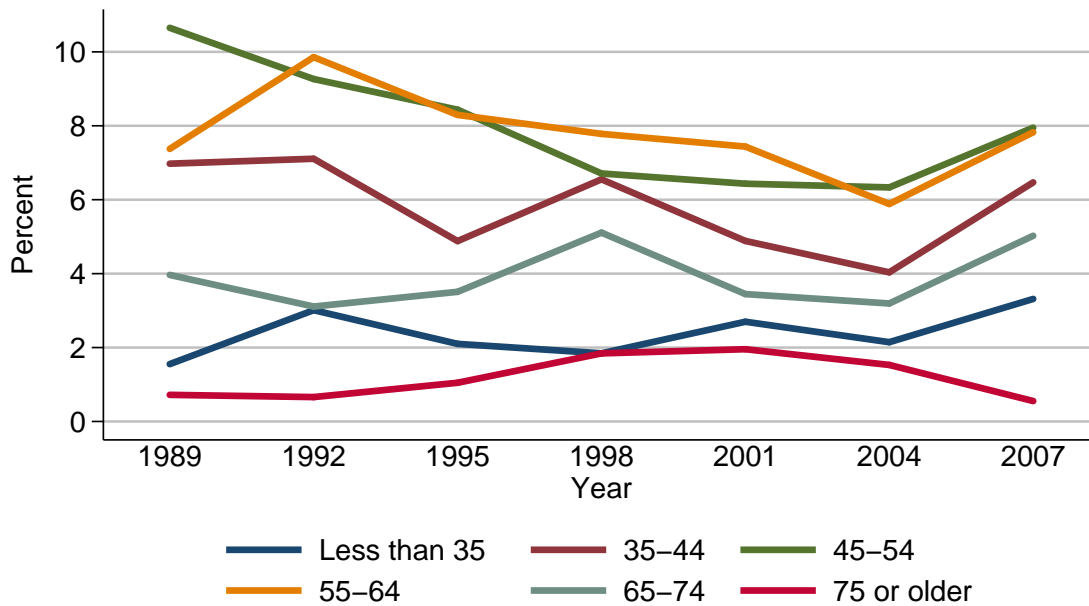

Percent of families with other residential real estate debt

Year	Age of head					
	Less than 35	35-44	45-54	55-64	65-74	75 or older
<i>Level (percent)</i>						
1989	1.6	7.0	10.7	7.4	4.0	0.7
1992	3.0	7.1	9.3	9.9	3.1	0.7
1995	2.1	4.9	8.4	8.3	3.5	1.0
1998	1.8	6.6	6.7	7.8	5.1	1.8
2001	2.7	4.9	6.4	7.4	3.4	2.0
2004	2.1	4.0	6.3	5.9	3.2	1.5
2007	3.3	6.5	8.0	7.8	5.0	0.6
<i>Three-year change (percentage points)</i>						
1992	1.4	0.1	-1.4	2.5	-0.9	0.0
1995	-0.9	-2.2	-0.9	-1.6	0.4	0.3
1998	-0.3	1.7	-1.7	-0.5	1.6	0.8
2001	0.9	-1.7	-0.3	-0.4	-1.7	0.2
2004	-0.6	-0.9	-0.1	-1.5	-0.2	-0.5
2007	1.2	2.5	1.7	1.9	1.8	-0.9

Median value of other residential real estate debt for families with holdings
By age of head

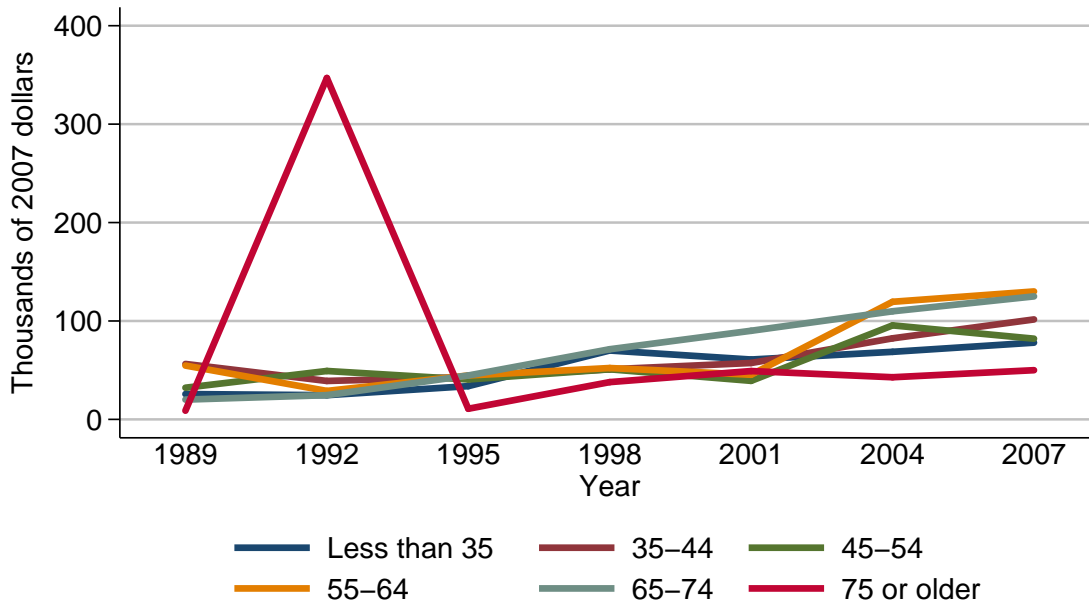

Median value of other residential real estate debt for families with holdings

Year	Age of head					
	Less than 35	35-44	45-54	55-64	65-74	75 or older
<i>Level (thousands of 2007 dollars)</i>						
1989	25.8	56.3	32.2	54.7	20.1	8.9
1992	24.6	39.1	49.2	28.9	24.6	346.9
1995	33.8	43.0	40.6	44.6	44.6	10.8
1998	70.0	50.9	50.9	52.2	71.3	37.9
2001	60.8	57.3	39.2	45.4	90.1	49.1
2004	68.6	82.4	95.6	119.5	109.8	42.8
2007	78.0	101.6	82.0	130.0	125.0	50.0
<i>Three-year change (percent)</i>						
1992	-4.7	-30.6	52.8	-47.2	22.4	3797.8
1995	37.4	10.0	-17.5	54.3	81.3	-96.9
1998	107.1	18.4	25.4	17.0	59.9	250.9
2001	-13.1	12.6	-23.0	-13.0	26.4	29.6
2004	12.8	43.8	143.9	163.2	21.9	-12.8
2007	13.7	23.3	-14.2	8.8	13.8	16.8

Mean value of other residential real estate debt for families with holdings
By age of head

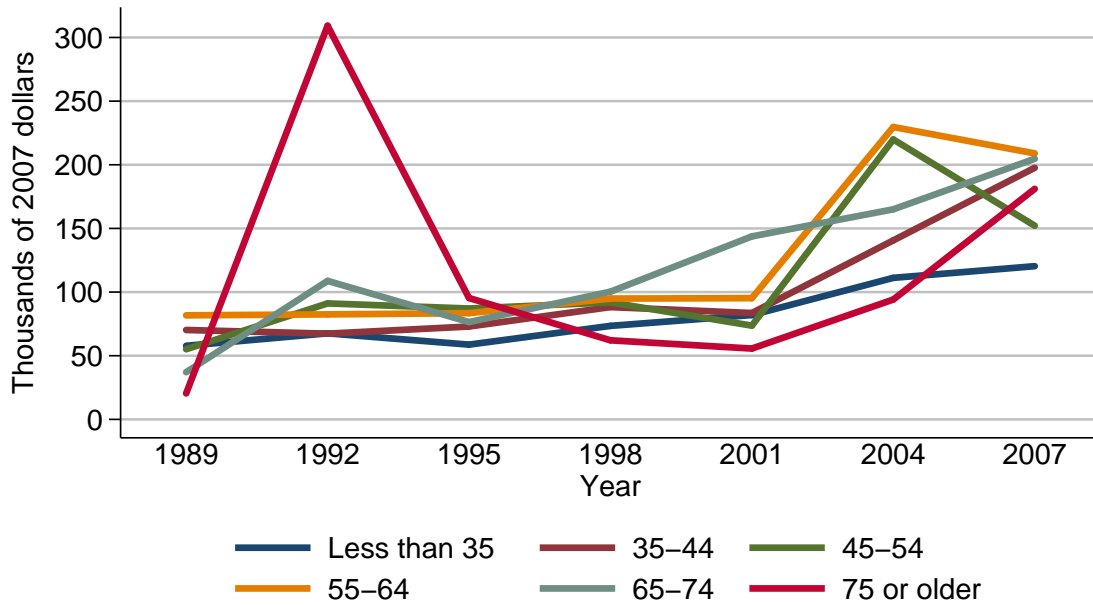

Mean value of other residential real estate debt for families with holdings

Year	Age of head					
	Less than 35	35-44	45-54	55-64	65-74	75 or older
<i>Level (thousands of 2007 dollars)</i>						
1989	57.8	70.2	55.1	81.7	37.1	20.4
1992	67.6	67.4	91.1	82.5	108.8	309.2
1995	58.7	73.0	87.1	83.4	76.5	95.4
1998	73.5	88.2	91.9	94.9	100.3	62.1
2001	82.0	83.5	73.7	95.2	143.7	55.6
2004	111.2	140.6	219.9	229.7	165.0	94.2
2007	120.4	197.6	152.1	208.9	204.7	181.1
<i>Three-year change (percent)</i>						
1992	17.0	-4.0	65.3	1.0	193.3	1415.7
1995	-13.2	8.3	-4.4	1.1	-29.7	-69.1
1998	25.2	20.8	5.5	13.8	31.1	-34.9
2001	11.6	-5.3	-19.8	0.3	43.3	-10.5
2004	35.6	68.4	198.4	141.3	14.8	69.4
2007	8.3	40.5	-30.8	-9.1	24.1	92.3

Percent of families with other
residential real estate debt
By family structure

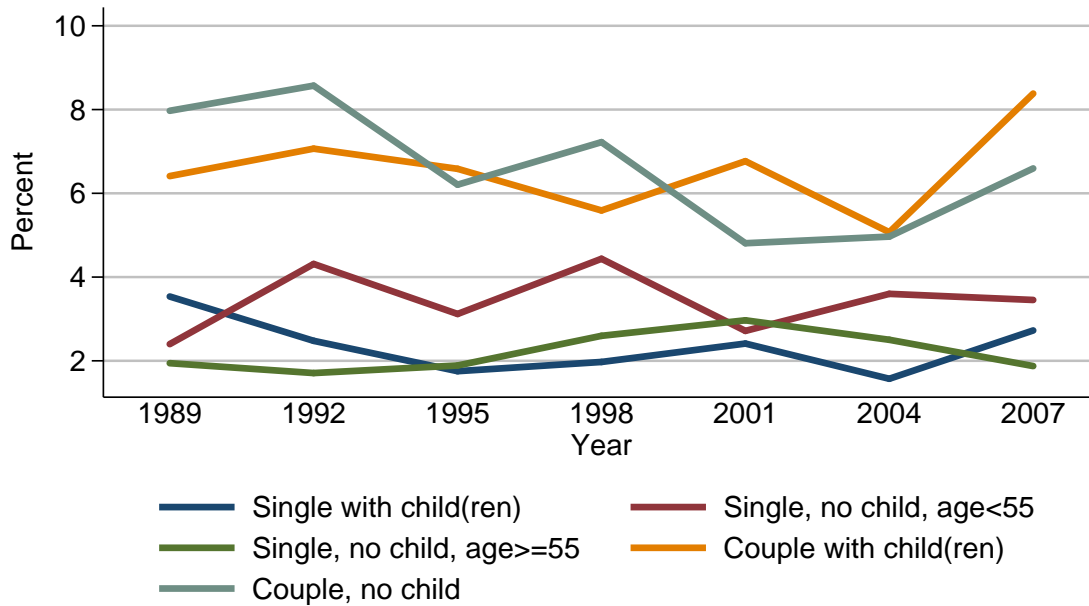

Percent of families with other residential real estate debt

Year	Family structure				
	Single with child(ren)	Single, no child, age < 55	Single, no child, age ≥ 55	Couple with child(ren)	Couple, no child
<i>Level (percent)</i>					
1989	3.5	2.4	1.9	6.4	8.0
1992	2.5	4.3	1.7	7.1	8.6
1995	1.8	3.1	1.9	6.6	6.2
1998	2.0	4.4	2.6	5.6	7.2
2001	2.4	2.7	3.0	6.8	4.8
2004	1.6	3.6	2.5	5.1	5.0
2007	2.7	3.5	1.9	8.4	6.6
<i>Three-year change (percentage points)</i>					
1992	-1.0	1.9	-0.2	0.7	0.6
1995	-0.7	-1.2	0.2	-0.5	-2.4
1998	0.2	1.3	0.7	-1.0	1.0
2001	0.4	-1.7	0.4	1.2	-2.4
2004	-0.8	0.9	-0.5	-1.7	0.2
2007	1.1	-0.1	-0.6	3.3	1.6

Median value of other residential real estate debt for families with holdings
By family structure

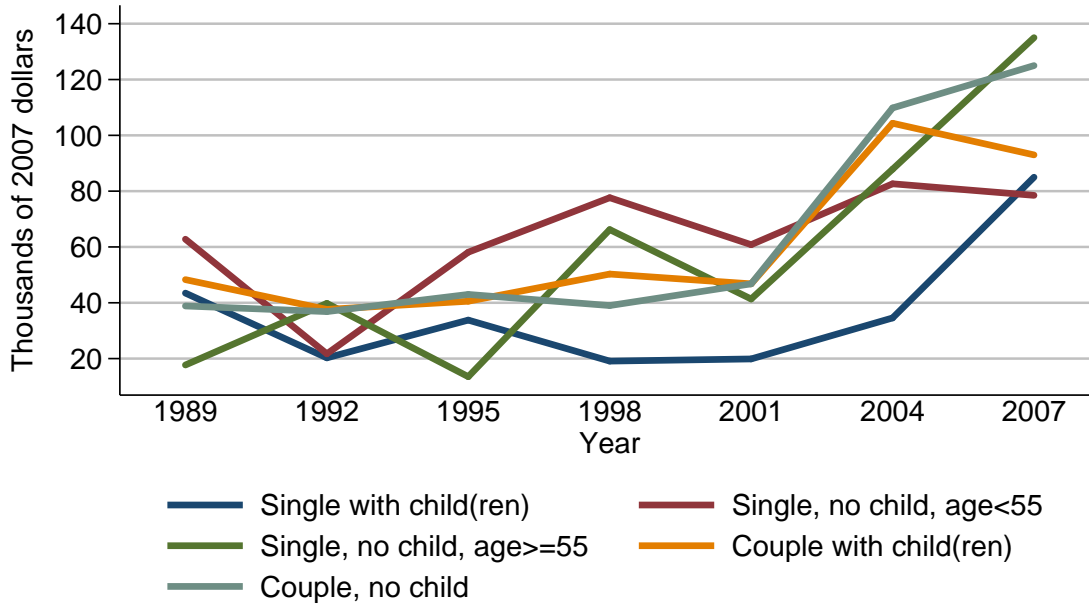

Median value of other residential real estate debt for families with holdings

Year	Family structure				
	Single with child(ren)	Single, no child, age < 55	Single, no child, age ≥ 55	Couple with child(ren)	Couple, no child
<i>Level (thousands of 2007 dollars)</i>					
1989	43.5	62.8	17.7	48.3	38.9
1992	20.3	21.7	39.8	37.6	36.8
1995	33.8	58.1	13.5	40.6	43.0
1998	19.1	77.7	66.2	50.3	39.0
2001	19.9	60.8	41.4	46.8	46.8
2004	34.6	82.6	87.9	104.3	109.8
2007	85.0	78.5	135.0	93.0	125.0
<i>Three-year change (percent)</i>					
1992	-53.3	-65.4	124.9	-22.2	-5.4
1995	66.5	167.7	-66.1	8.0	16.8
1998	-43.5	33.7	390.4	23.9	-9.3
2001	4.2	-21.8	-37.5	-7.0	20.0
2004	73.9	35.9	112.3	122.9	134.6
2007	145.7	-5.0	53.6	-10.8	13.8

Mean value of other residential real estate debt for families with holdings
By family structure

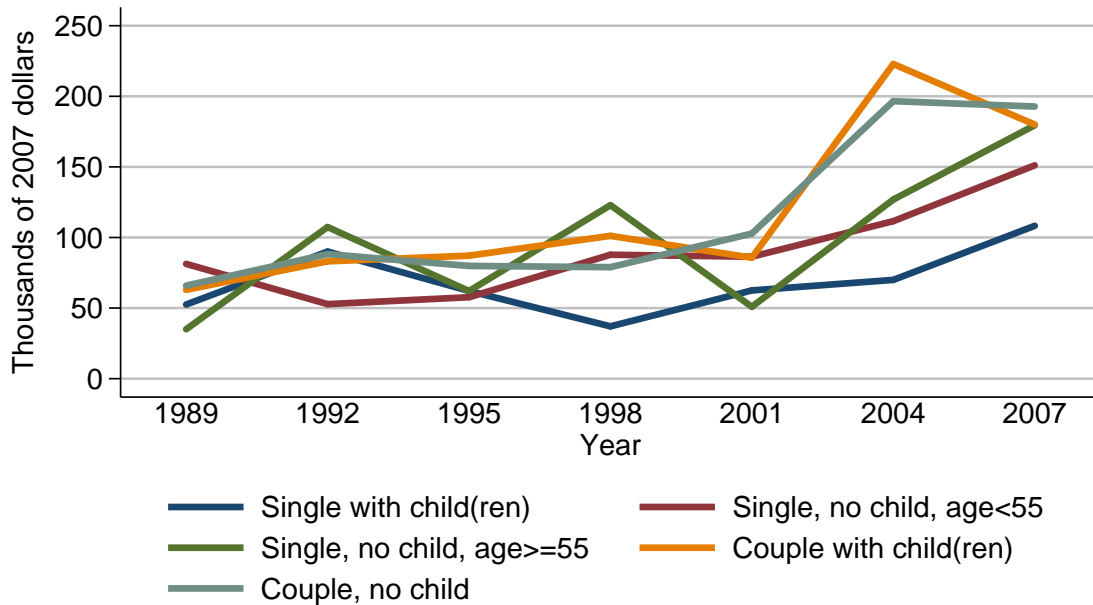

Mean value of other residential real estate debt for families with holdings

Year	Family structure				
	Single with child(ren)	Single, no child, age < 55	Single, no child, age ≥ 55	Couple with child(ren)	Couple, no child
<i>Level (thousands of 2007 dollars)</i>					
1989	52.5	81.3	35.0	62.9	65.9
1992	90.0	52.8	107.4	83.1	88.2
1995	62.1	57.7	62.1	87.1	79.9
1998	37.1	87.8	122.9	101.2	79.0
2001	62.5	86.4	50.9	85.7	102.8
2004	70.0	111.6	126.9	222.9	196.6
2007	108.3	151.1	179.5	180.0	192.8
<i>Three-year change (percent)</i>					
1992	71.4	-35.1	206.9	32.1	33.8
1995	-31.0	9.3	-42.2	4.8	-9.4
1998	-40.3	52.2	97.9	16.2	-1.1
2001	68.5	-1.6	-58.6	-15.3	30.1
2004	12.0	29.2	149.3	160.1	91.2
2007	54.7	35.4	41.4	-19.2	-1.9

Percent of families with other
residential real estate debt
By education of head

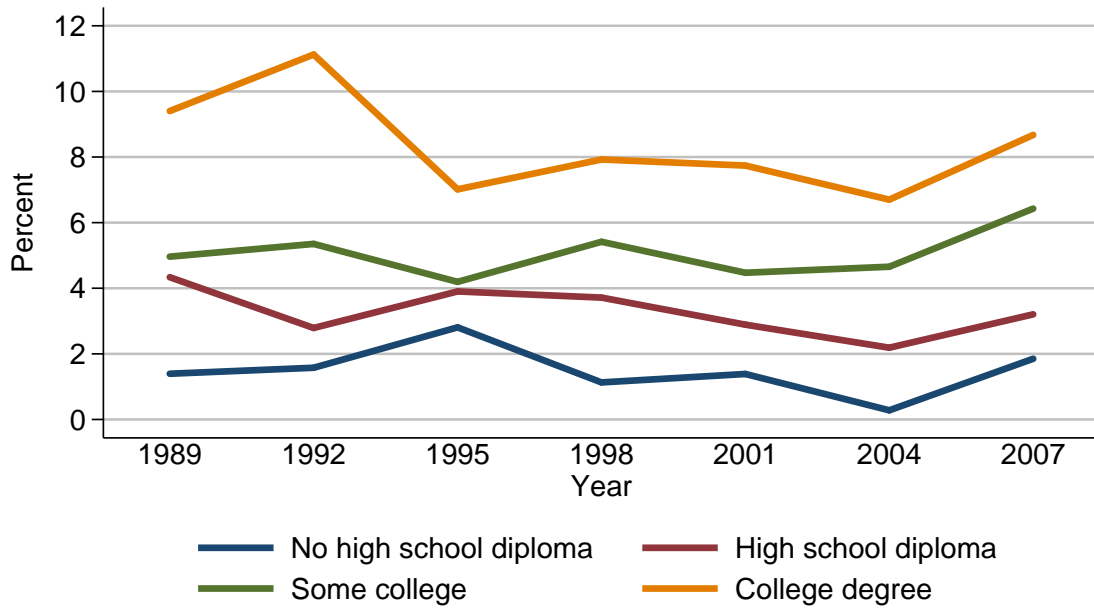

Percent of families with other residential real estate debt

Year	Education of head			
	No high school diploma	High school diploma	Some college	College degree
<i>Level (percent)</i>				
1989	1.4	4.3	5.0	9.4
1992	1.6	2.8	5.4	11.1
1995	2.8	3.9	4.2	7.0
1998	1.1	3.7	5.4	7.9
2001	1.4	2.9	4.5	7.7
2004	0.3	2.2	4.7	6.7
2007	1.9	3.2	6.4	8.7
<i>Three-year change (percentage points)</i>				
1992	0.2	-1.5	0.4	1.7
1995	1.2	1.1	-1.2	-4.1
1998	-1.7	-0.2	1.2	0.9
2001	0.3	-0.8	-0.9	-0.2
2004	-1.1	-0.7	0.2	-1.0
2007	1.6	1.0	1.7	2.0

Median value of other residential real estate debt for families with holdings
By education of head

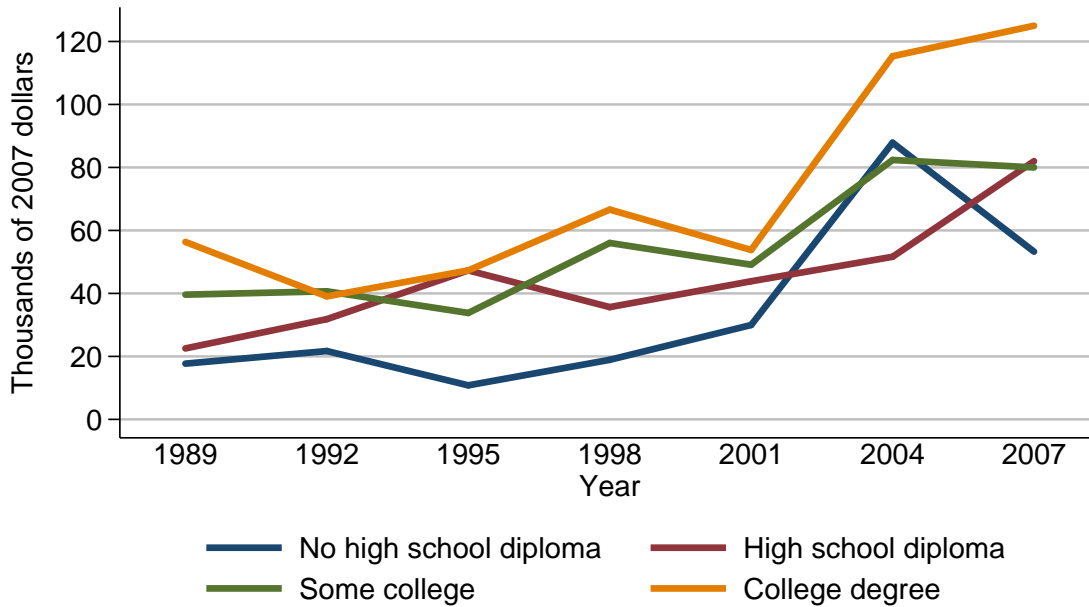

Median value of other residential real estate debt for families with holdings

Year	Education of head			
	No high school diploma	High school diploma	Some college	College degree
<i>Level (thousands of 2007 dollars)</i>				
1989	17.7	22.5	39.6	56.3
1992	21.7	31.8	40.7	39.1
1995	10.8	47.3	33.8	47.3
1998	18.9	35.6	56.0	66.6
2001	30.0	43.9	49.1	53.8
2004	87.9	51.6	82.4	115.3
2007	53.3	82.0	80.0	125.0
<i>Three-year change (percent)</i>				
1992	22.6	41.3	2.8	-30.6
1995	-50.2	48.7	-17.0	21.0
1998	75.0	-24.7	65.7	40.8
2001	58.7	23.3	-12.3	-19.2
2004	193.0	17.5	67.8	114.3
2007	-39.4	58.9	-2.9	8.4

Mean value of other residential real estate debt for families with holdings
By education of head

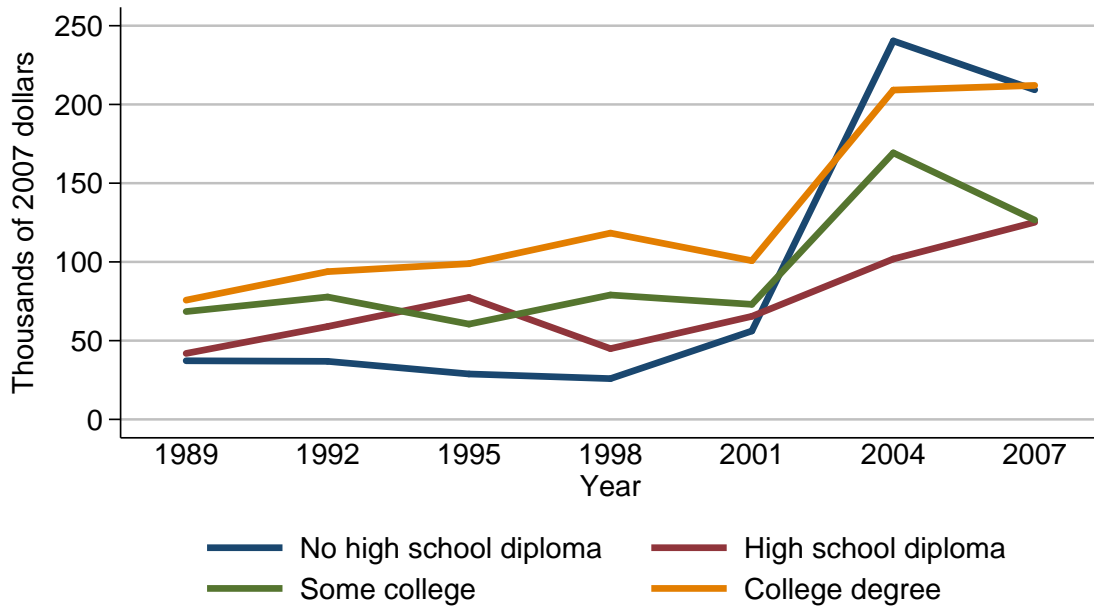

Mean value of other residential real estate debt for families with holdings

Year	Education of head			
	No high school diploma	High school diploma	Some college	College degree
<i>Level (thousands of 2007 dollars)</i>				
1989	37.2	41.9	68.5	75.7
1992	36.9	59.0	77.7	93.8
1995	28.8	77.4	60.5	98.9
1998	25.9	44.9	79.0	118.3
2001	56.2	65.5	73.1	100.8
2004	240.3	101.9	169.3	209.1
2007	209.3	125.2	126.6	212.1
<i>Three-year change (percent)</i>				
1992	-0.8	40.8	13.4	23.9
1995	-22.0	31.2	-22.1	5.4
1998	-10.1	-42.0	30.6	19.6
2001	117.0	45.9	-7.5	-14.8
2004	327.6	55.6	131.6	107.4
2007	-12.9	22.9	-25.2	1.4

Percent of families with other residential real estate debt
By race or ethnicity of respondent

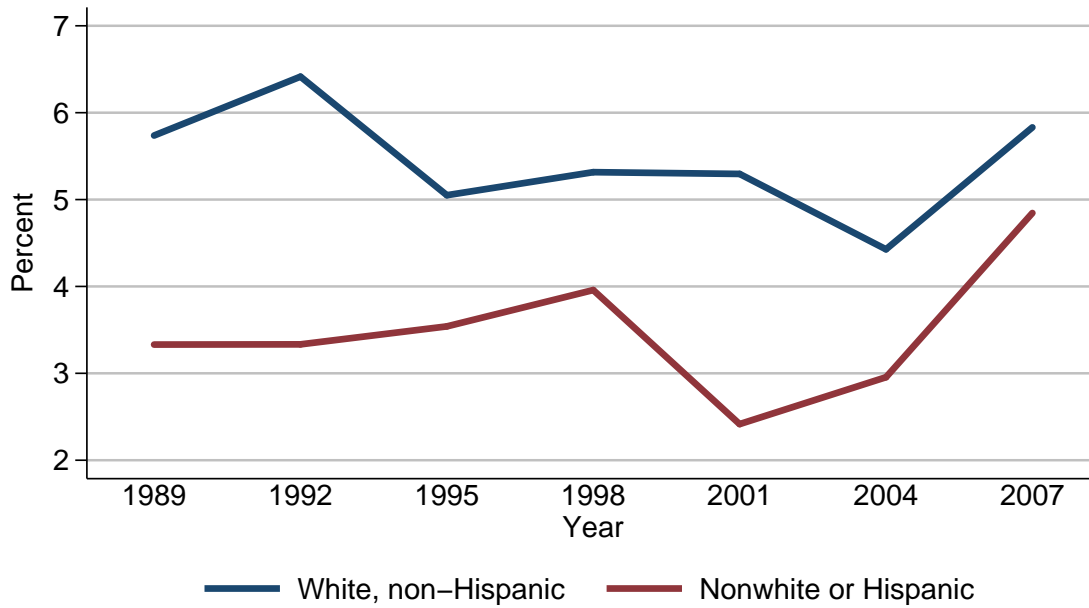

Percent of families with other residential real estate debt

Year	Race or ethnicity of respondent	
	White, non-Hispanic	Nonwhite or Hispanic
<i>Level (percent)</i>		
1989	5.7	3.3
1992	6.4	3.3
1995	5.1	3.5
1998	5.3	4.0
2001	5.3	2.4
2004	4.4	3.0
2007	5.8	4.8
<i>Three-year change (percentage points)</i>		
1992	0.7	0.0
1995	-1.3	0.2
1998	0.2	0.5
2001	0.0	-1.6
2004	-0.9	0.6
2007	1.4	1.8

Median value of other residential real estate debt for families with holdings
By race or ethnicity of respondent

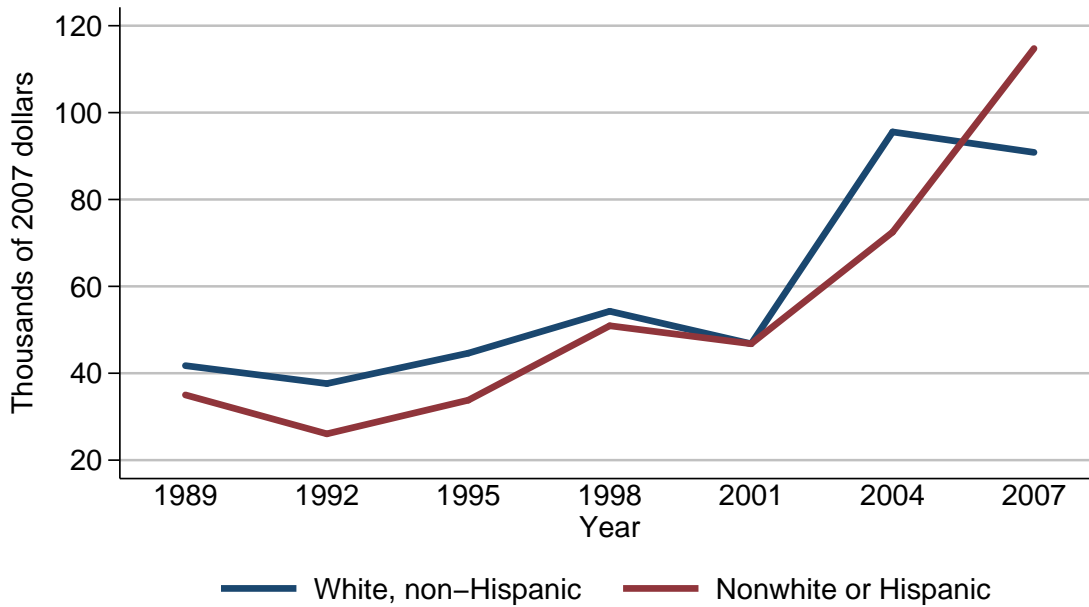

Median value of other residential real estate debt for families with holdings

Year	Race or ethnicity of respondent	
	White, non-Hispanic	Nonwhite or Hispanic
<i>Level (thousands of 2007 dollars)</i>		
1989	41.7	35.0
1992	37.6	26.0
1995	44.6	33.8
1998	54.3	50.9
2001	46.8	46.8
2004	95.6	72.5
2007	90.8	114.8
<i>Three-year change (percent)</i>		
1992	-9.8	-25.7
1995	18.6	30.0
1998	21.7	50.6
2001	-13.8	-8.1
2004	104.3	54.9
2007	-5.0	58.2

Mean value of other residential real estate debt for families with holdings
By race or ethnicity of respondent

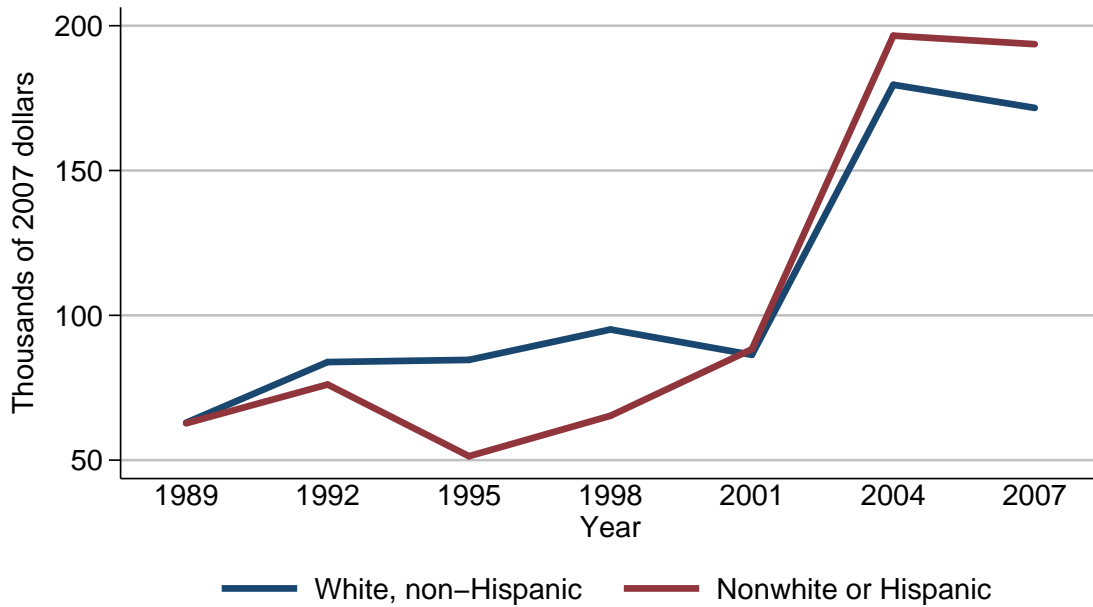

Mean value of other residential real estate debt for families with holdings

Year	Race or ethnicity of respondent	
	White, non-Hispanic	Nonwhite or Hispanic
<i>Level (thousands of 2007 dollars)</i>		
1989	62.9	62.7
1992	83.9	76.1
1995	84.6	51.4
1998	95.1	65.3
2001	86.4	88.3
2004	179.6	196.6
2007	171.6	193.6
<i>Three-year change (percent)</i>		
1992	33.4	21.4
1995	0.8	-32.5
1998	12.4	27.0
2001	-9.1	35.2
2004	107.9	122.7
2007	-4.5	-1.5

Percent of families with other
residential real estate debt
By current work status of head

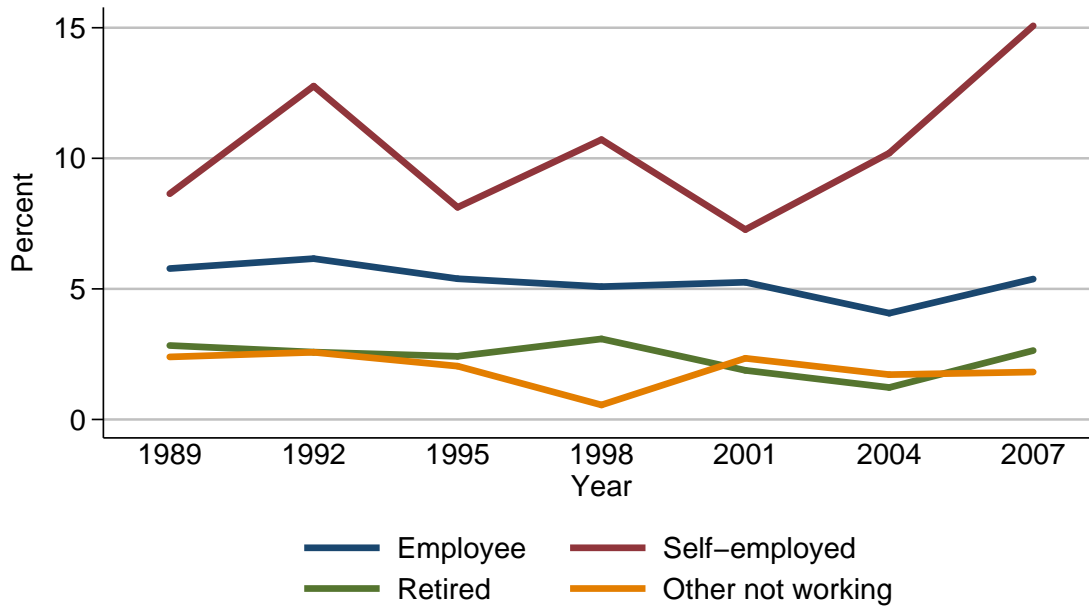

Percent of families with other residential real estate debt

Year	Current work status of head			
	Employee	Self-employed	Retired	Other not working
<i>Level (percent)</i>				
1989	5.8	8.6	2.8	2.4
1992	6.2	12.8	2.6	2.6
1995	5.4	8.1	2.4	2.0
1998	5.1	10.7	3.1	0.6
2001	5.3	7.3	1.9	2.3
2004	4.1	10.2	1.2	1.7
2007	5.4	15.1	2.6	1.8
<i>Three-year change (percentage points)</i>				
1992	0.4	4.2	-0.2	0.2
1995	-0.8	-4.7	-0.2	-0.6
1998	-0.3	2.6	0.7	-1.4
2001	0.2	-3.4	-1.2	1.7
2004	-1.2	2.9	-0.7	-0.6
2007	1.3	4.9	1.4	0.1

Median value of other residential real estate debt for families with holdings
By current work status of head

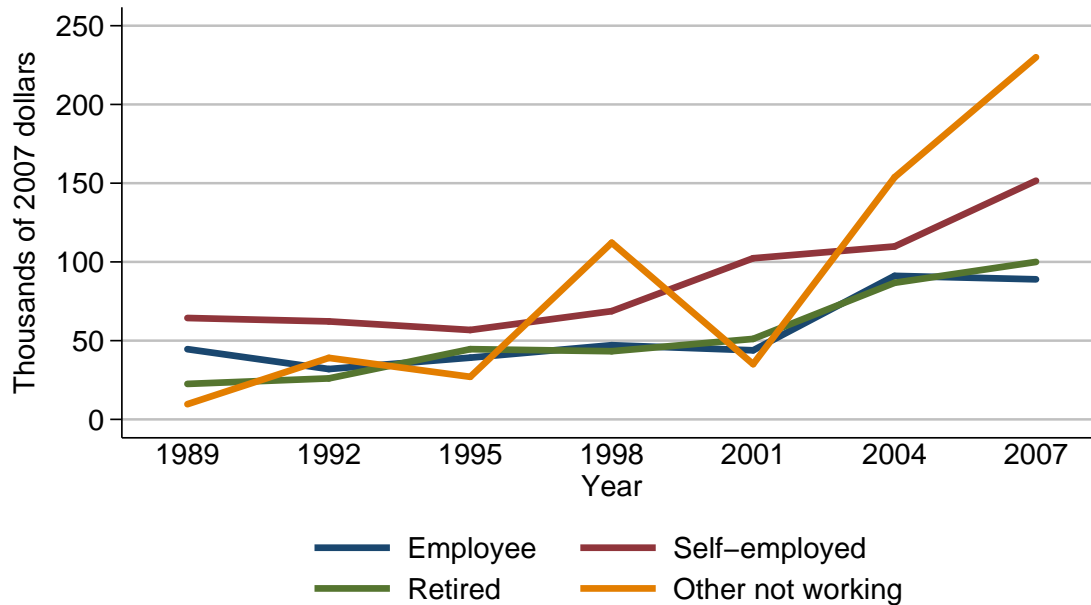

Median value of other residential real estate debt for families with holdings

Year	Current work status of head			
	Employee	Self-employed	Retired	Other not working
<i>Level (thousands of 2007 dollars)</i>				
1989	44.6	64.4	22.5	9.7
1992	32.0	62.2	26.0	39.1
1995	39.2	56.8	44.6	27.0
1998	47.1	68.8	43.3	112.2
2001	43.9	102.3	51.1	35.1
2004	91.2	109.8	86.8	153.8
2007	88.9	151.6	100.0	230.0
<i>Three-year change (percent)</i>				
1992	-28.3	-3.4	15.6	303.1
1995	22.5	-8.7	71.5	-30.9
1998	20.2	21.1	-2.9	315.6
2001	-6.8	48.7	18.0	-68.7
2004	107.7	7.3	69.9	338.2
2007	-2.5	38.1	15.2	49.5

Mean value of other residential real estate debt for families with holdings
By current work status of head



Mean value of other residential real estate debt for families with holdings

Year	Current work status of head			
	Employee	Self-employed	Retired	Other not working
<i>Level (thousands of 2007 dollars)</i>				
1989	60.6	96.4	35.0	32.9
1992	63.7	138.6	77.7	32.5
1995	73.6	114.1	66.0	43.8
1998	78.5	118.6	87.1	112.2
2001	69.6	148.3	103.5	34.3
2004	149.1	255.9	170.9	164.9
2007	141.1	237.2	205.0	219.7
<i>Three-year change (percent)</i>				
1992	5.1	43.8	122.0	-1.2
1995	15.5	-17.7	-15.1	34.8
1998	6.7	3.9	32.0	156.2
2001	-11.3	25.0	18.8	-69.4
2004	114.2	72.6	65.1	380.8
2007	-5.4	-7.3	20.0	33.2

Percent of families with other
residential real estate debt
By current occupation of head

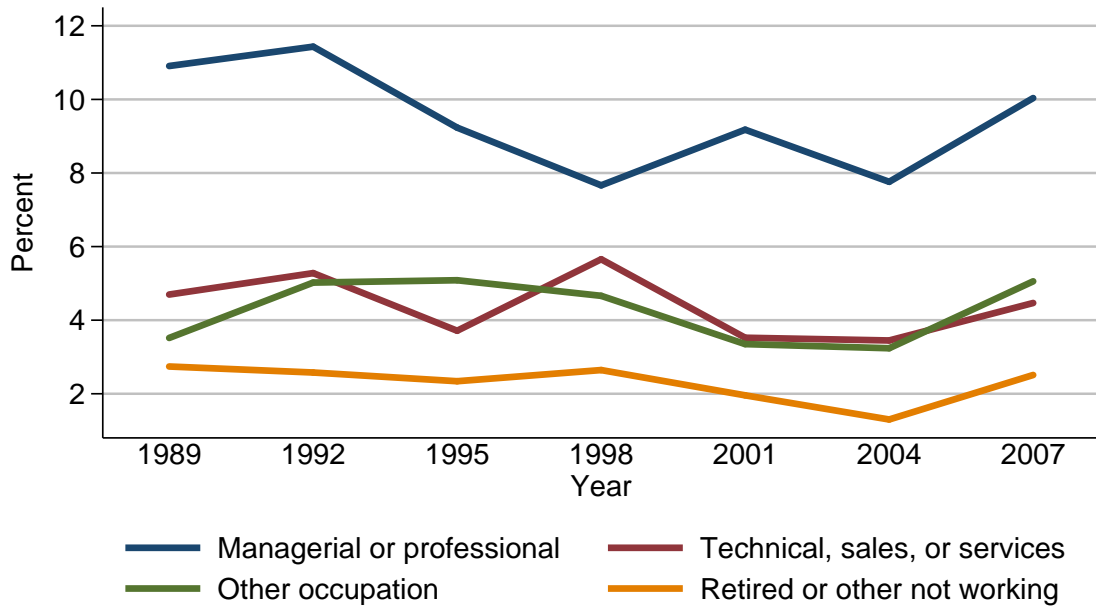

Percent of families with other residential real estate debt

Year	Current occupation of head			
	Managerial or professional	Technical, sales, or services	Other occupation	Retired or other not working
<i>Level (percent)</i>				
1989	10.9	4.7	3.5	2.7
1992	11.4	5.3	5.0	2.6
1995	9.2	3.7	5.1	2.3
1998	7.7	5.7	4.7	2.6
2001	9.2	3.5	3.3	2.0
2004	7.8	3.4	3.2	1.3
2007	10.0	4.5	5.1	2.5
<i>Three-year change (percentage points)</i>				
1992	0.5	0.6	1.5	-0.1
1995	-2.2	-1.6	0.1	-0.3
1998	-1.5	2.0	-0.4	0.3
2001	1.5	-2.2	-1.4	-0.6
2004	-1.4	-0.1	-0.1	-0.7
2007	2.2	1.1	1.9	1.2

Median value of other residential real estate debt for families with holdings
By current occupation of head

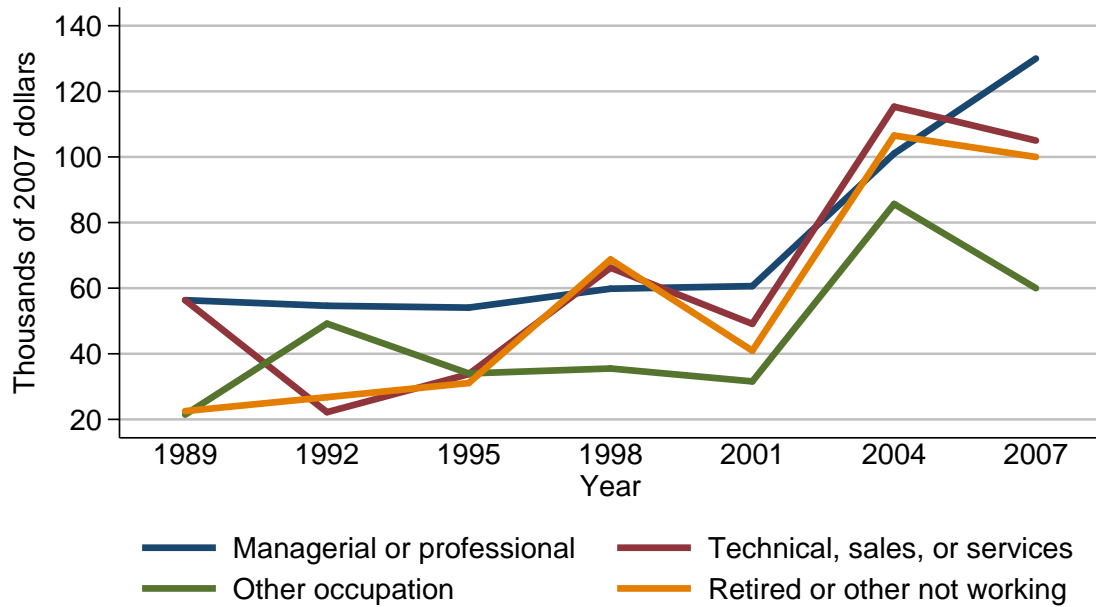

Median value of other residential real estate debt for families with holdings

Year	Current occupation of head			
	Managerial or professional	Technical, sales, or services	Other occupation	Retired or other not working
<i>Level (thousands of 2007 dollars)</i>				
1989	56.3	56.3	21.5	22.5
1992	54.6	22.2	49.2	26.8
1995	54.1	33.8	34.0	31.1
1998	59.8	66.2	35.5	68.8
2001	60.6	49.1	31.6	40.9
2004	101.0	115.3	85.7	106.5
2007	130.0	105.0	60.0	100.0
<i>Three-year change (percent)</i>				
1992	-3.0	-60.6	128.8	19.1
1995	-0.9	52.3	-30.9	16.0
1998	10.5	95.9	4.4	121.2
2001	1.3	-25.8	-11.0	-40.6
2004	66.7	134.8	171.2	160.4
2007	28.7	-8.9	-30.0	-6.1

Mean value of other residential real estate debt for families with holdings
By current occupation of head

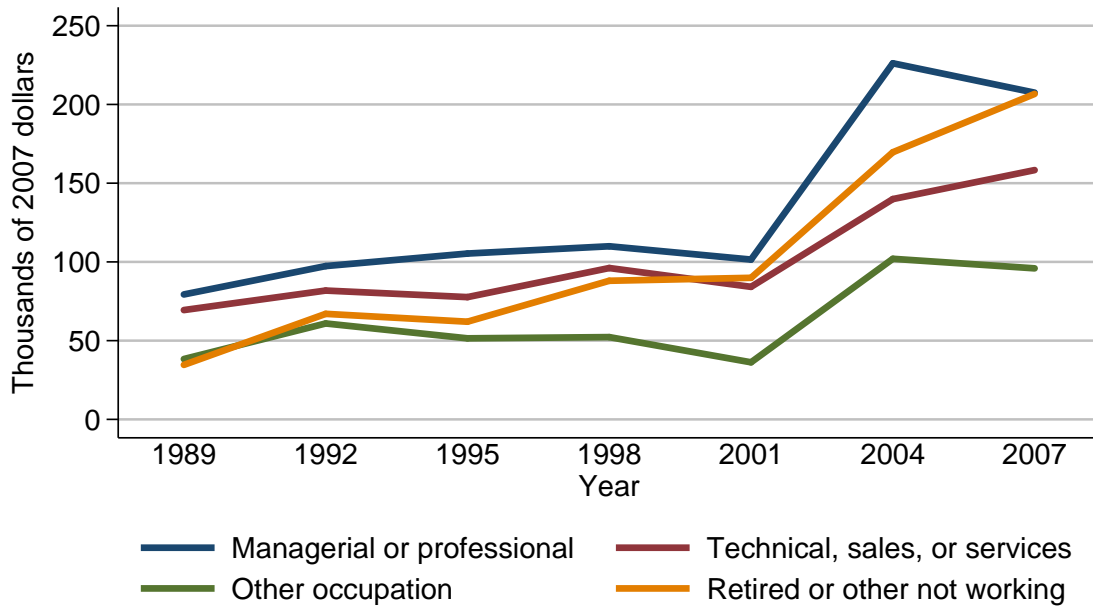

Mean value of other residential real estate debt for families with holdings

Year	Current occupation of head			
	Managerial or professional	Technical, sales, or services	Other occupation	Retired or other not working
<i>Level (thousands of 2007 dollars)</i>				
1989	79.3	69.4	38.3	34.6
1992	97.4	81.8	60.9	67.0
1995	105.3	77.7	51.5	62.0
1998	109.9	96.1	52.3	88.0
2001	101.5	84.2	36.3	89.9
2004	226.2	139.9	102.0	169.7
2007	207.5	158.3	95.9	206.7
<i>Three-year change (percent)</i>				
1992	22.8	17.9	59.0	93.6
1995	8.1	-5.0	-15.4	-7.5
1998	4.4	23.7	1.6	41.9
2001	-7.6	-12.4	-30.6	2.2
2004	122.9	66.2	181.0	88.8
2007	-8.3	13.2	-6.0	21.8

Percent of families with other
residential real estate debt
By region

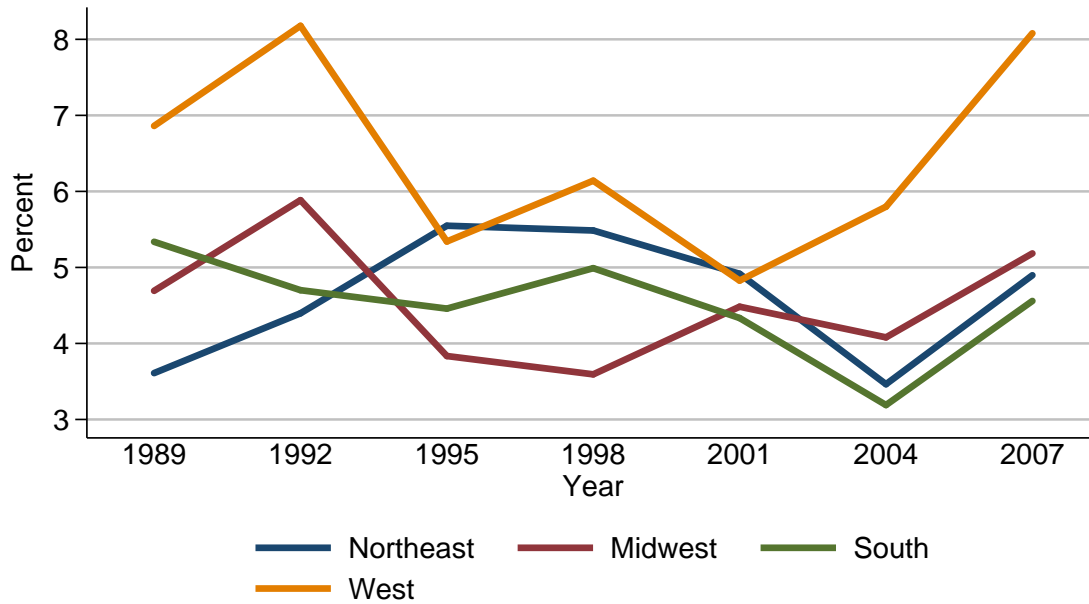

Percent of families with other residential real estate debt

Year	Region			
	Northeast	Midwest	South	West
<i>Level (percent)</i>				
1989	3.6	4.7	5.3	6.9
1992	4.4	5.9	4.7	8.2
1995	5.5	3.8	4.5	5.3
1998	5.5	3.6	5.0	6.1
2001	4.9	4.5	4.3	4.8
2004	3.5	4.1	3.2	5.8
2007	4.9	5.2	4.6	8.1
<i>Three-year change (percentage points)</i>				
1992	0.8	1.2	-0.6	1.3
1995	1.1	-2.1	-0.2	-2.9
1998	0.0	-0.2	0.5	0.8
2001	-0.6	0.9	-0.7	-1.3
2004	-1.4	-0.4	-1.1	1.0
2007	1.4	1.1	1.4	2.3

Median value of other residential real estate debt for families with holdings
By region

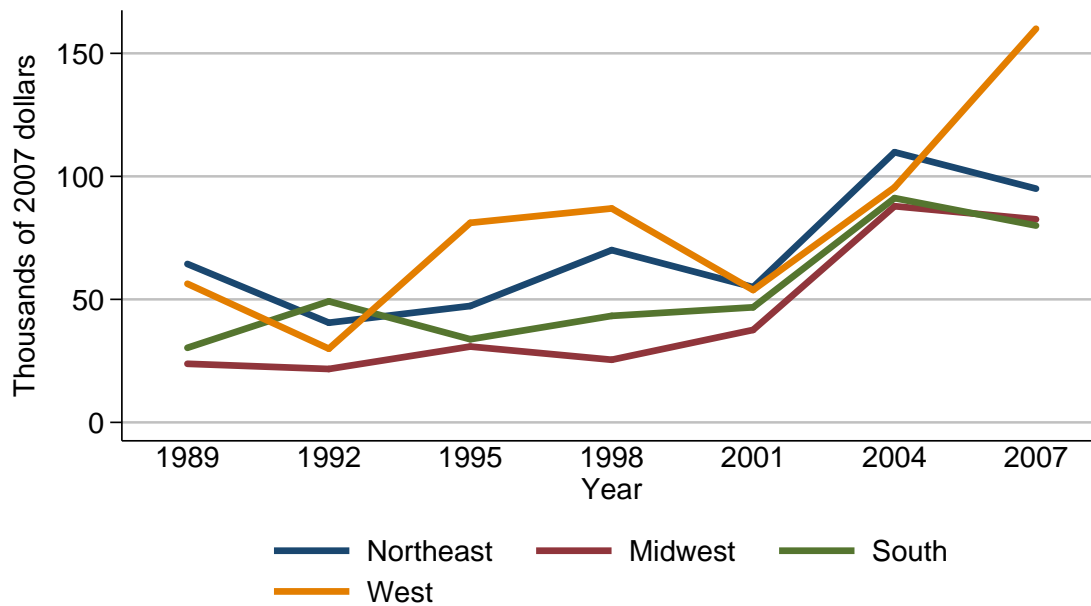

Median value of other residential real estate debt for families with holdings

Year	Region			
	Northeast	Midwest	South	West
<i>Level (thousands of 2007 dollars)</i>				
1989	64.4	23.8	30.3	56.3
1992	40.5	21.7	49.2	30.0
1995	47.3	30.8	33.8	81.1
1998	70.0	25.5	43.3	87.0
2001	55.0	37.6	46.8	53.8
2004	109.8	87.9	91.2	95.6
2007	95.0	82.5	80.0	160.0
<i>Three-year change (percent)</i>				
1992	-37.1	-8.8	62.4	-46.7
1995	16.8	41.9	-31.3	170.3
1998	48.0	-17.2	28.1	7.3
2001	-21.4	47.5	8.1	-38.2
2004	99.6	133.8	94.9	77.7
2007	-13.5	-6.1	-12.3	67.4

Mean value of other residential real estate debt for families with holdings

By region

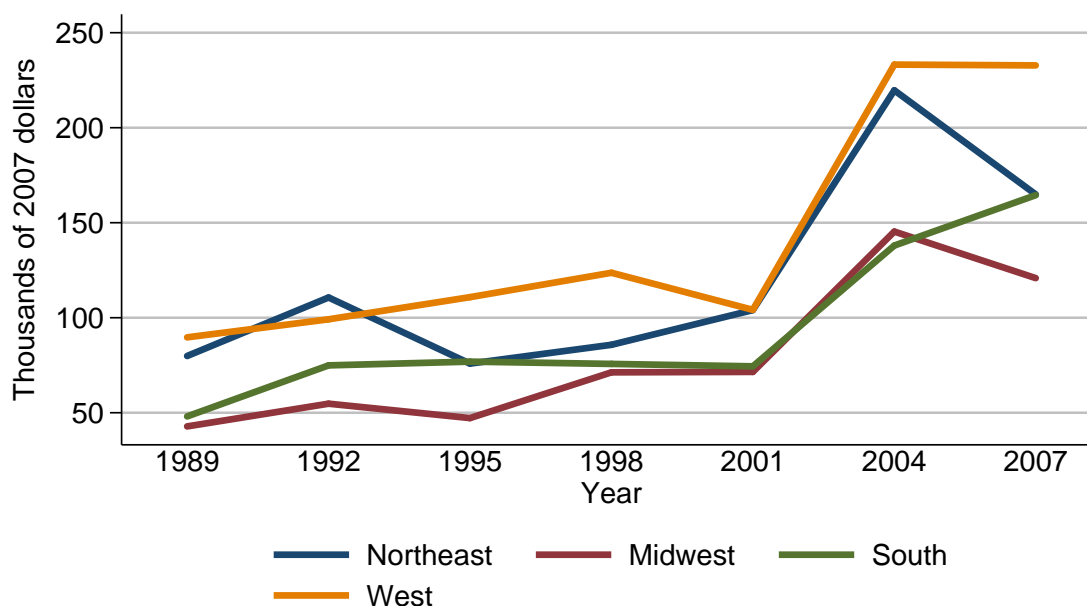

Mean value of other residential real estate debt for families with holdings

Year	Region			
	Northeast	Midwest	South	West
<i>Level (thousands of 2007 dollars)</i>				
1989	79.9	42.8	48.1	89.7
1992	110.6	54.8	74.9	99.2
1995	75.9	47.2	76.9	110.8
1998	85.8	71.3	75.7	123.7
2001	104.0	71.5	74.4	104.2
2004	219.7	145.4	138.0	233.2
2007	164.9	120.9	164.5	232.8
<i>Three-year change (percent)</i>				
1992	38.4	28.0	55.7	10.6
1995	-31.4	-13.9	2.7	11.7
1998	13.0	51.1	-1.6	11.6
2001	21.2	0.3	-1.7	-15.8
2004	111.2	103.4	85.5	123.8
2007	-24.9	-16.9	19.2	-0.2

Percent of families with other residential real estate debt
By urbanicity

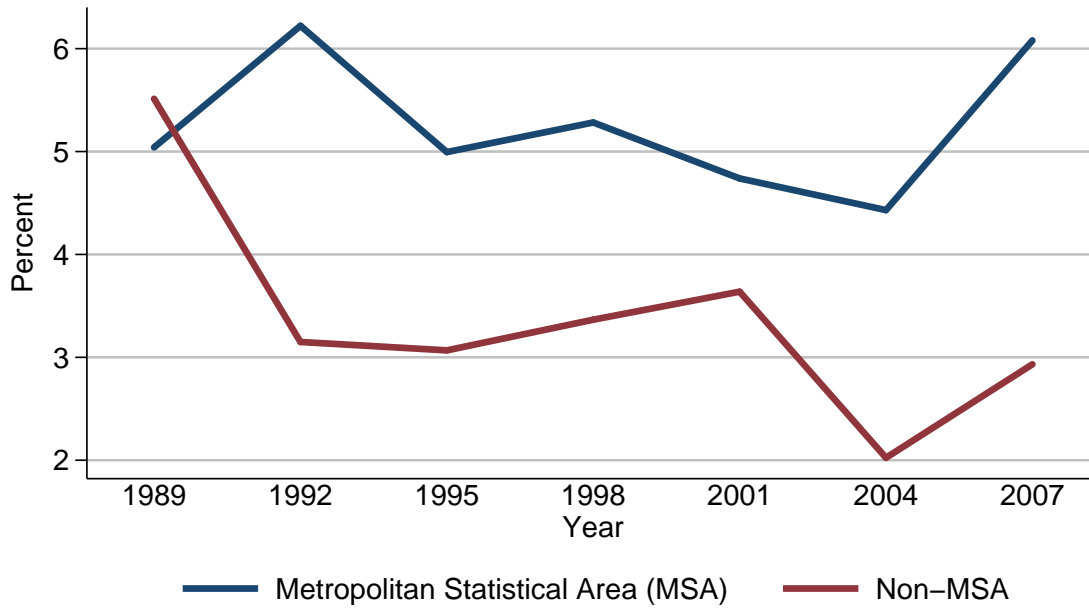

Percent of families with other residential real estate debt

Year	Urbanicity	
	Metropolitan Statistical Area (MSA)	Non-MSA
<i>Level (percent)</i>		
1989	5.0	5.5
1992	6.2	3.1
1995	5.0	3.1
1998	5.3	3.4
2001	4.7	3.6
2004	4.4	2.0
2007	6.1	2.9
<i>Three-year change (percentage points)</i>		
1992	1.2	-2.4
1995	-1.2	0.0
1998	0.3	0.3
2001	-0.6	0.2
2004	-0.3	-1.6
2007	1.7	0.9

Median value of other residential real estate debt for families with holdings
By urbanicity

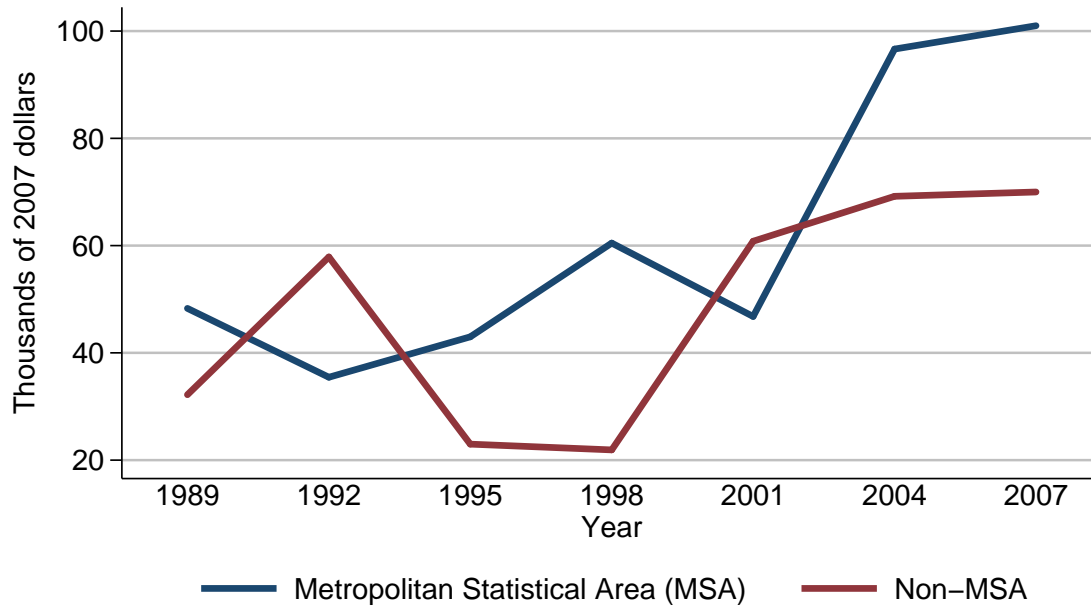

Median value of other residential real estate debt for families with holdings

Year	Urbanicity	
	Metropolitan Statistical Area (MSA)	Non-MSA
<i>Level (thousands of 2007 dollars)</i>		
1989	48.3	32.2
1992	35.5	57.9
1995	43.0	23.0
1998	60.5	21.9
2001	46.8	60.8
2004	96.6	69.2
2007	101.0	70.0
<i>Three-year change (percent)</i>		
1992	-26.5	79.8
1995	21.1	-60.3
1998	40.7	-4.8
2001	-22.6	177.6
2004	106.4	13.8
2007	4.6	1.2

Mean value of other residential real estate debt for families with holdings
By urbanicity

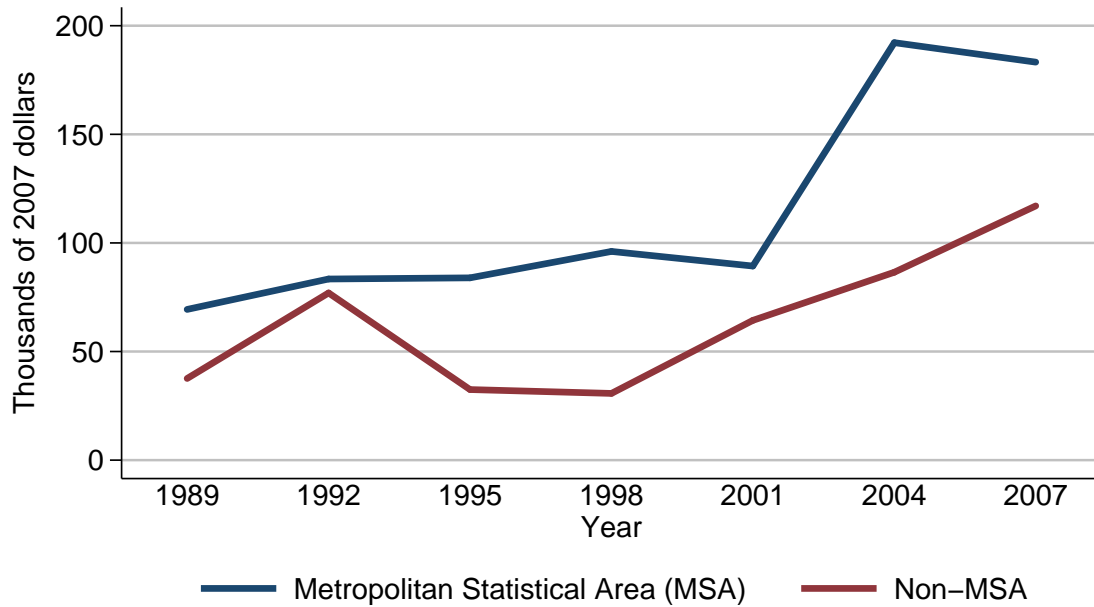

Mean value of other residential real estate debt for families with holdings

Year	Urbanicity	
	Metropolitan Statistical Area (MSA)	Non-MSA
<i>Level (thousands of 2007 dollars)</i>		
1989	69.4	37.6
1992	83.4	77.0
1995	83.9	32.5
1998	96.1	30.7
2001	89.4	64.3
2004	192.2	86.5
2007	183.2	117.0
<i>Three-year change (percent)</i>		
1992	20.2	104.8
1995	0.6	-57.8
1998	14.5	-5.5
2001	-7.0	109.4
2004	115.0	34.5
2007	-4.7	35.3

Percent of families with other residential real estate debt
By housing status

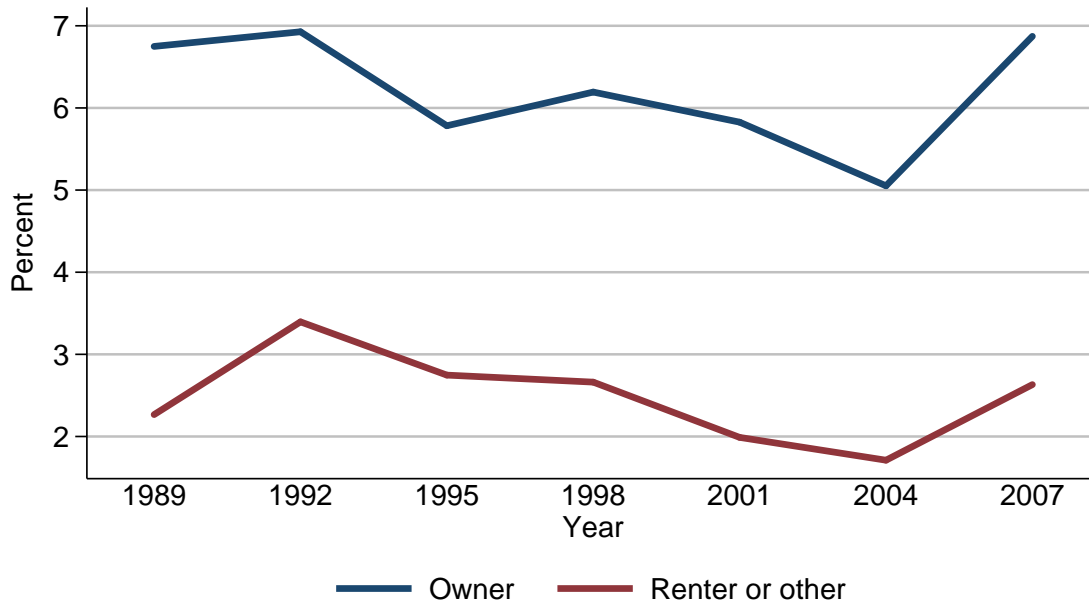

Percent of families with other residential real estate debt

Year	Housing status	
	Owner	Renter or other
<i>Level (percent)</i>		
1989	6.7	2.3
1992	6.9	3.4
1995	5.8	2.7
1998	6.2	2.7
2001	5.8	2.0
2004	5.1	1.7
2007	6.9	2.6
<i>Three-year change (percentage points)</i>		
1992	0.2	1.1
1995	-1.1	-0.7
1998	0.4	0.0
2001	-0.4	-0.7
2004	-0.7	-0.3
2007	1.8	0.9

Median value of other residential real estate debt for families with holdings
By housing status

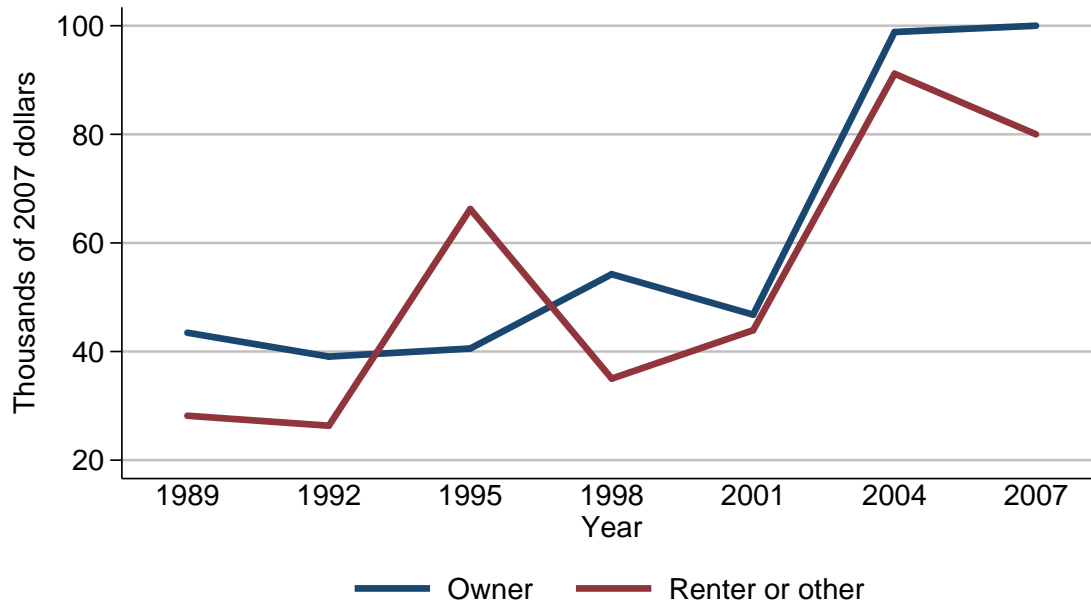

Median value of other residential real estate debt for families with holdings

Year	Housing status	
	Owner	Renter or other
<i>Level (thousands of 2007 dollars)</i>		
1989	43.5	28.2
1992	39.1	26.3
1995	40.6	66.2
1998	54.2	35.0
2001	46.8	43.9
2004	98.8	91.2
2007	100.0	80.0
<i>Three-year change (percent)</i>		
1992	-10.1	-6.7
1995	3.8	151.7
1998	33.5	-47.1
2001	-13.7	25.4
2004	111.1	107.7
2007	1.2	-12.3

Mean value of other residential real estate debt for families with holdings
By housing status

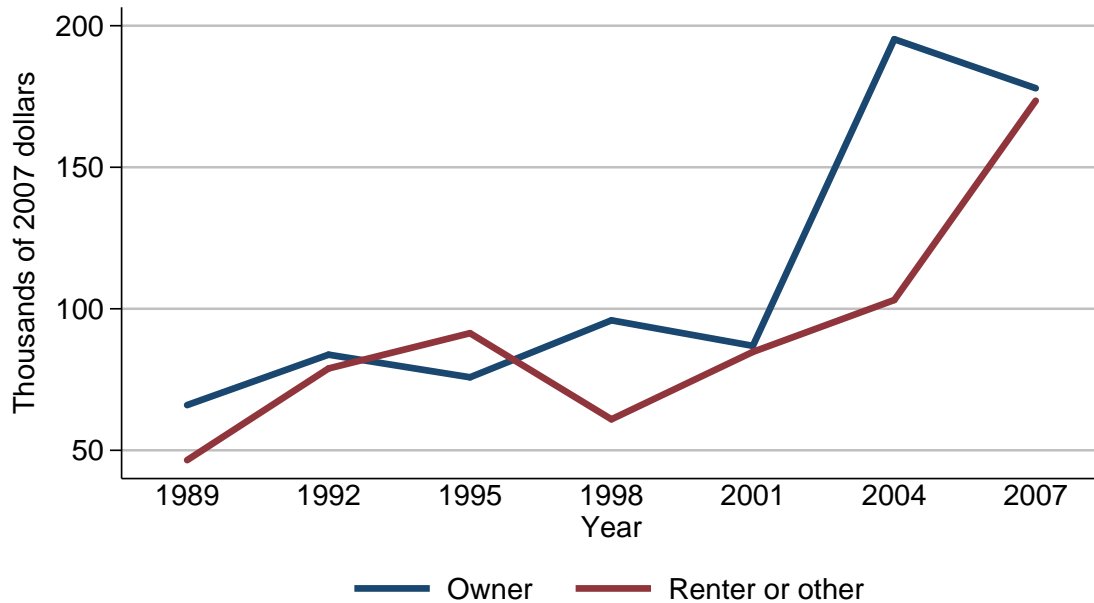

Mean value of other residential real estate debt for families with holdings

Year	Housing status	
	Owner	Renter or other
<i>Level (thousands of 2007 dollars)</i>		
1989	66.0	46.5
1992	83.8	78.9
1995	75.8	91.4
1998	95.9	61.0
2001	86.9	84.8
2004	195.2	103.1
2007	177.9	173.5
<i>Three-year change (percent)</i>		
1992	27.0	69.7
1995	-9.5	15.8
1998	26.5	-33.3
2001	-9.4	39.0
2004	124.6	21.6
2007	-8.9	68.3

Percent of families with other
residential real estate debt
By percentile of net worth

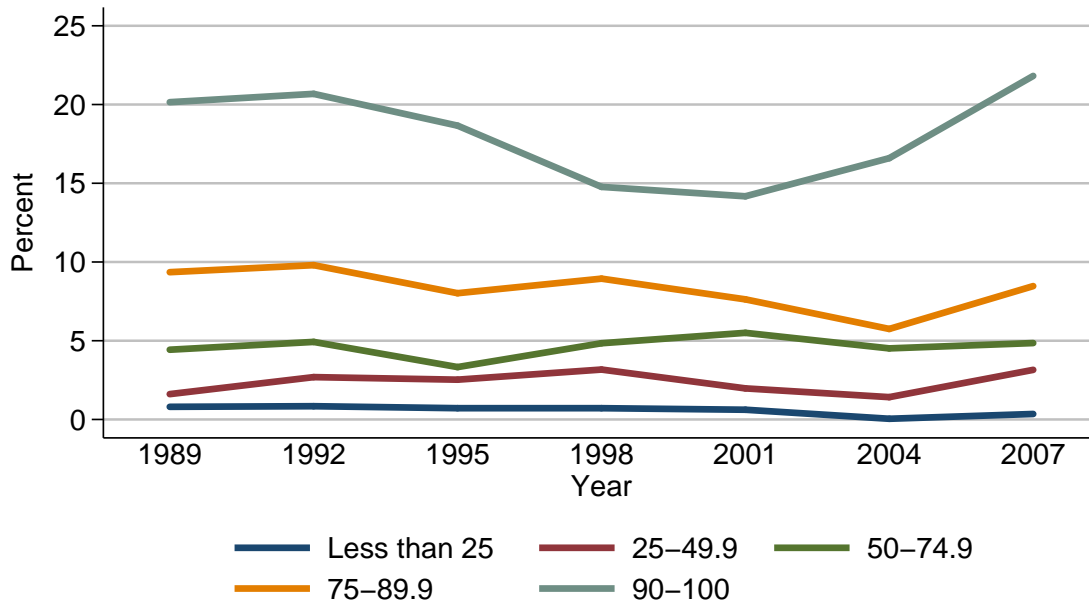

Percent of families with other residential real estate debt

Year	Percentile of net worth				
	Less than 25	25-49.9	50-74.9	75-89.9	90-100
<i>Level (percent)</i>					
1989	0.8	1.6	4.4	9.4	20.1
1992	0.8	2.7	4.9	9.8	20.7
1995	0.7	2.5	3.3	8.0	18.7
1998	0.7	3.2	4.8	8.9	14.8
2001	0.6	2.0	5.5	7.6	14.2
2004	0.0	1.4	4.5	5.8	16.6
2007	0.3	3.2	4.9	8.5	21.8
<i>Three-year change (percentage points)</i>					
1992	0.0	1.1	0.5	0.4	0.6
1995	-0.1	-0.2	-1.6	-1.8	-2.0
1998	0.0	0.7	1.5	0.9	-3.9
2001	-0.1	-1.2	0.7	-1.3	-0.6
2004	-0.6	-0.6	-1.0	-1.8	2.4
2007	0.3	1.8	0.4	2.7	5.2

Median value of other residential real estate debt for families with holdings
By percentile of net worth

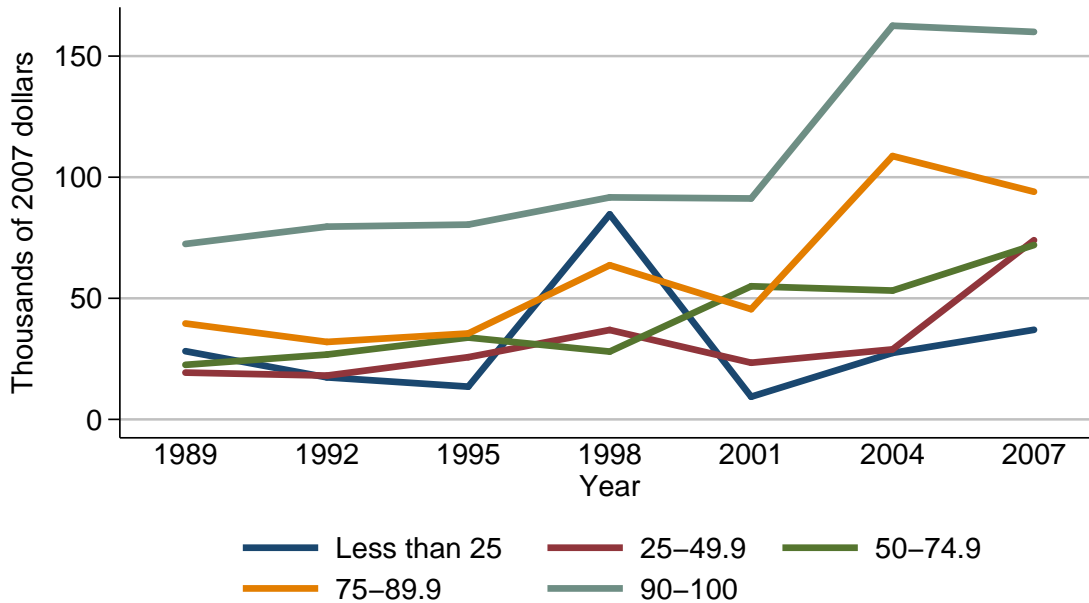

Median value of other residential real estate debt for families with holdings

Year	Percentile of net worth				
	Less than 25	25-49.9	50-74.9	75-89.9	90-100
<i>Level (thousands of 2007 dollars)</i>					
1989	28.2	19.3	22.5	39.6	72.4
1992	17.4	18.1	26.8	32.0	79.6
1995	13.5	25.7	33.8	35.5	80.4
1998	84.7	36.9	28.0	63.7	91.7
2001	9.4	23.4	55.0	45.5	91.2
2004	27.5	28.9	53.2	108.7	162.5
2007	37.0	74.0	72.0	94.0	160.0
<i>Three-year change (percent)</i>					
1992	-38.3	-6.2	19.1	-19.2	9.9
1995	-22.4	42.0	26.1	10.9	1.0
1998	527.4	43.6	-17.2	79.4	14.1
2001	-88.9	-36.6	96.4	-28.6	-0.5
2004	192.6	23.5	-3.3	138.9	78.2
2007	34.5	156.1	35.3	-13.5	-1.5

Mean value of other residential real estate debt for families with holdings
By percentile of net worth

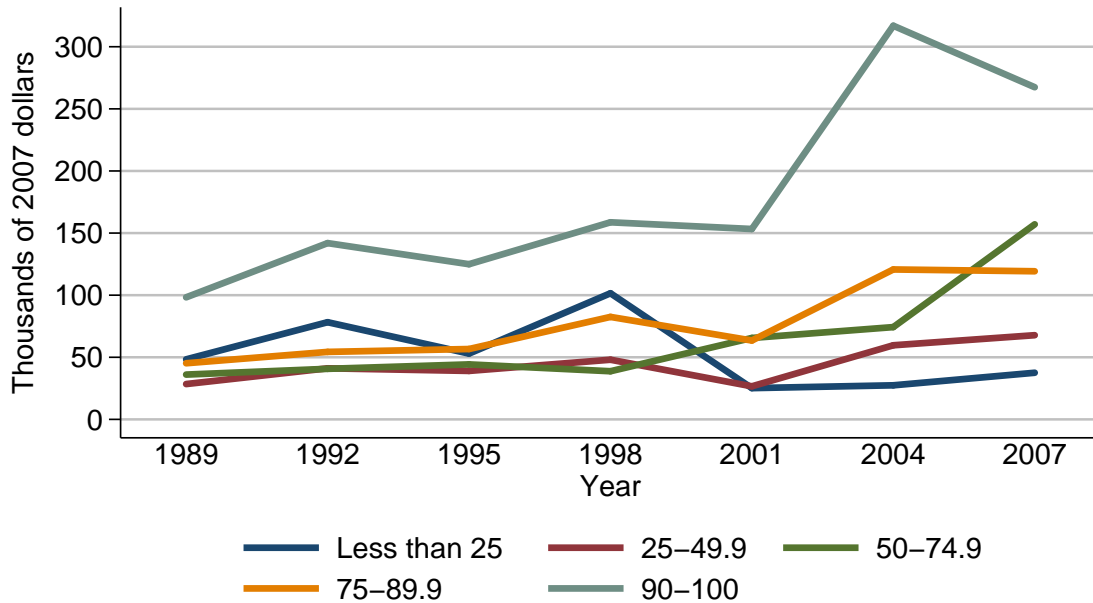

Mean value of other residential real estate debt for families with holdings

Year	Percentile of net worth				
	Less than 25	25-49.9	50-74.9	75-89.9	90-100
<i>Level (thousands of 2007 dollars)</i>					
1989	48.3	28.5	36.1	45.2	98.3
1992	78.3	41.1	40.7	54.3	141.9
1995	53.0	39.0	44.3	56.7	124.9
1998	101.5	48.1	38.8	82.5	158.7
2001	25.2	26.6	65.5	63.5	153.3
2004	27.5	59.7	74.3	120.7	316.9
2007	37.6	67.8	157.1	119.3	267.4
<i>Three-year change (percent)</i>					
1992	62.1	44.2	12.7	20.1	44.4
1995	-32.3	-5.1	8.8	4.4	-12.0
1998	91.5	23.3	-12.4	45.5	27.1
2001	-75.2	-44.7	68.8	-23.0	-3.4
2004	9.1	124.4	13.4	90.1	106.7
2007	36.7	13.6	111.4	-1.2	-15.6

Percent of families with installment loans
For all families

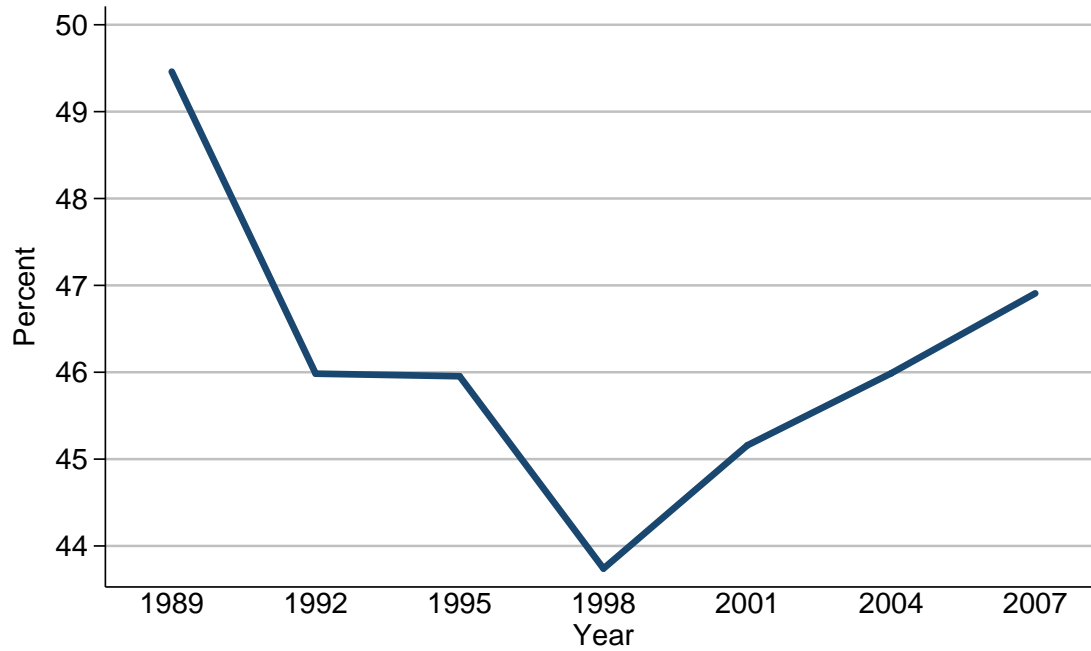

Percent of families with installment loans

Year	All families
<i>Level (percent)</i>	
1989	49.5
1992	46.0
1995	46.0
1998	43.7
2001	45.2
2004	46.0
2007	46.9
<i>Three-year change (percentage points)</i>	
1992	-3.5
1995	0.0
1998	-2.3
2001	1.5
2004	0.8
2007	0.9

Median value of installment loans for families with holdings
For all families

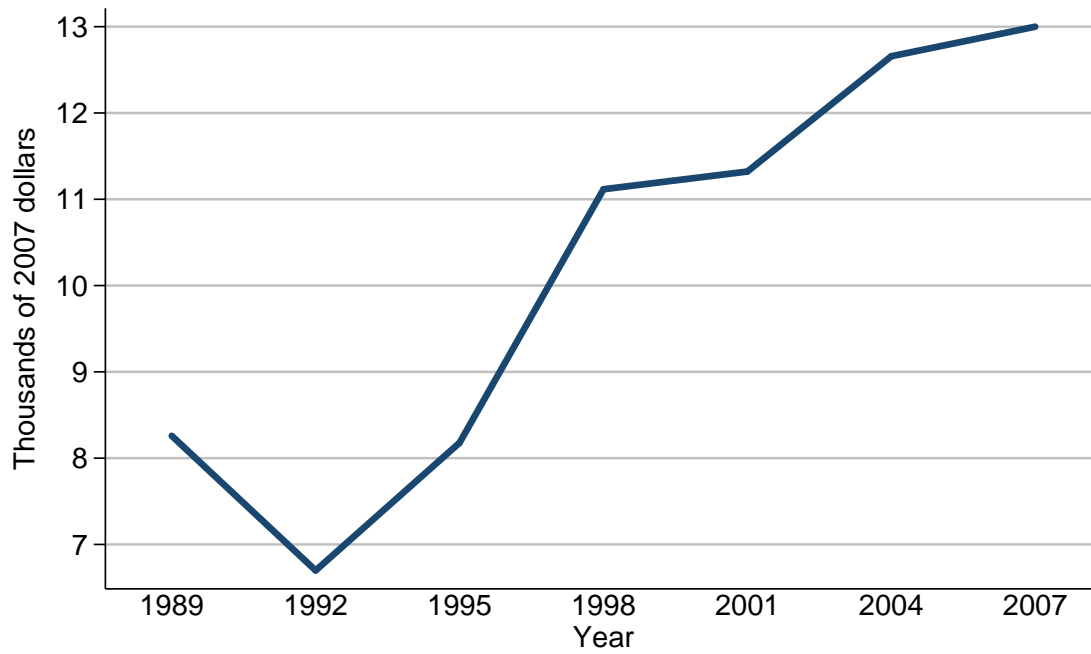

Median value of installment loans for families with holdings

Year	All families
<i>Level (thousands of 2007 dollars)</i>	
1989	8.3
1992	6.7
1995	8.2
1998	11.1
2001	11.3
2004	12.7
2007	13.0
<i>Three-year change (percent)</i>	
1992	-19.3
1995	22.4
1998	35.4
2001	1.8
2004	12.4
2007	2.4

Mean value of installment loans for families with holdings
For all families

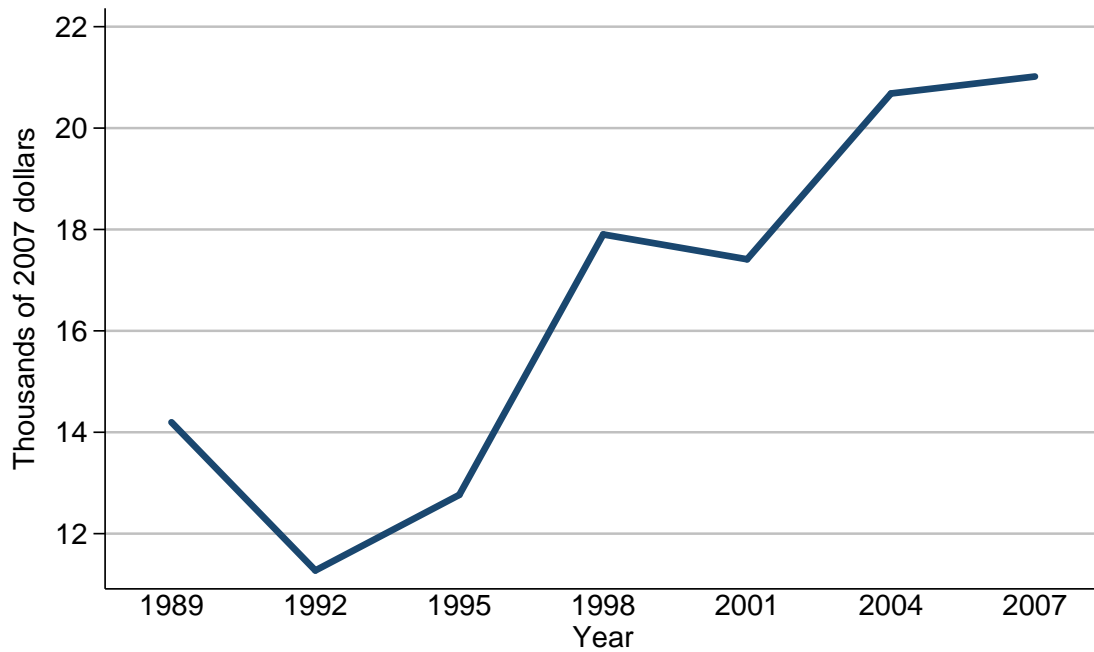

Mean value of installment loans for families with holdings

Year	All families
<i>Level (thousands of 2007 dollars)</i>	
1989	14.2
1992	11.3
1995	12.8
1998	17.9
2001	17.4
2004	20.7
2007	21.0
<i>Three-year change (percent)</i>	
1992	-20.4
1995	13.3
1998	39.8
2001	-2.8
2004	19.0
2007	1.4

Percent of families with installment loans
By percentile of income

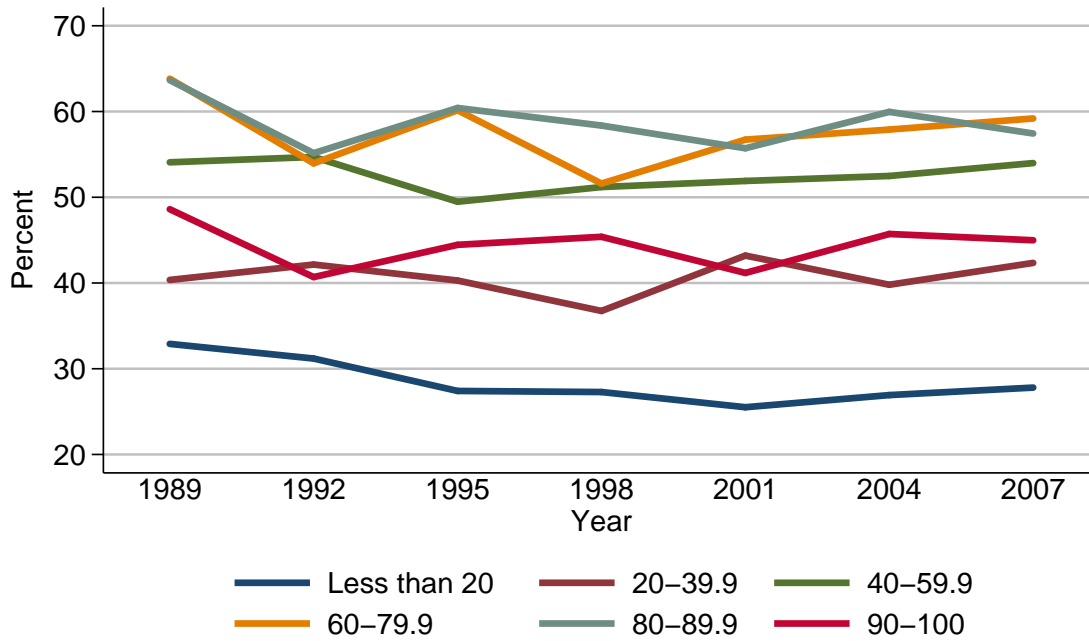

Percent of families with installment loans

Year	Percentile of income					
	Less than 20	20-39.9	40-59.9	60-79.9	80-89.9	90-100
<i>Level (percent)</i>						
1989	32.9	40.4	54.1	63.8	63.7	48.6
1992	31.2	42.2	54.7	54.0	55.1	40.7
1995	27.4	40.3	49.5	60.2	60.4	44.5
1998	27.3	36.7	51.2	51.6	58.4	45.4
2001	25.5	43.2	51.9	56.7	55.7	41.2
2004	26.9	39.8	52.5	57.9	60.0	45.7
2007	27.8	42.3	54.0	59.2	57.4	45.0
<i>Three-year change (percentage points)</i>						
1992	-1.7	1.8	0.6	-9.8	-8.6	-7.9
1995	-3.8	-1.9	-5.2	6.2	5.3	3.8
1998	-0.1	-3.6	1.7	-8.6	-2.0	0.9
2001	-1.8	6.5	0.7	5.1	-2.7	-4.2
2004	1.4	-3.4	0.6	1.2	4.3	4.5
2007	0.9	2.5	1.5	1.3	-2.6	-0.7

Median value of installment loans for families with holdings
By percentile of income

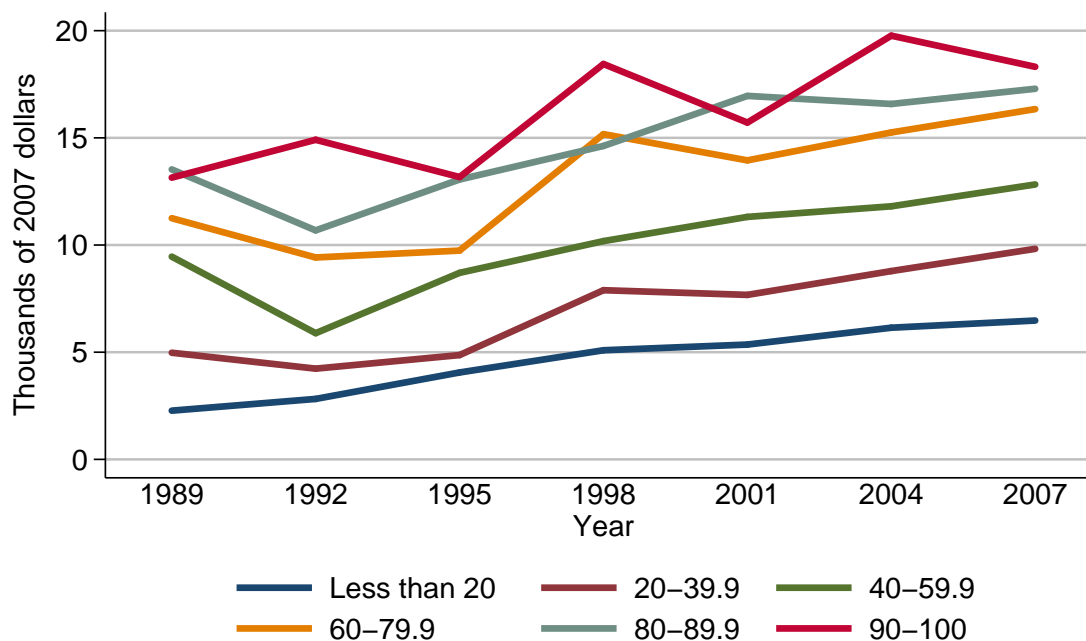

Median value of installment loans for families with holdings

Year	Percentile of income					
	Less than 20	20-39.9	40-59.9	60-79.9	80-89.9	90-100
<i>Level (thousands of 2007 dollars)</i>						
1989	2.3	5.0	9.5	11.3	13.5	13.1
1992	2.8	4.2	5.9	9.4	10.7	14.9
1995	4.1	4.9	8.7	9.7	13.1	13.2
1998	5.1	7.9	10.2	15.2	14.6	18.4
2001	5.4	7.7	11.3	13.9	17.0	15.7
2004	6.1	8.8	11.8	15.3	16.6	19.8
2007	6.5	9.8	12.8	16.3	17.3	18.3
<i>Three-year change (percent)</i>						
1992	21.7	-16.0	-37.9	-16.8	-20.7	13.7
1995	46.4	16.7	47.5	3.2	22.4	-11.4
1998	24.4	61.2	17.2	56.7	11.5	39.4
2001	5.9	-2.5	10.8	-8.6	16.4	-14.7
2004	13.0	14.3	4.4	10.1	-2.4	26.1
2007	6.6	11.4	8.5	6.5	4.2	-7.6

Mean value of installment loans for families with holdings
By percentile of income

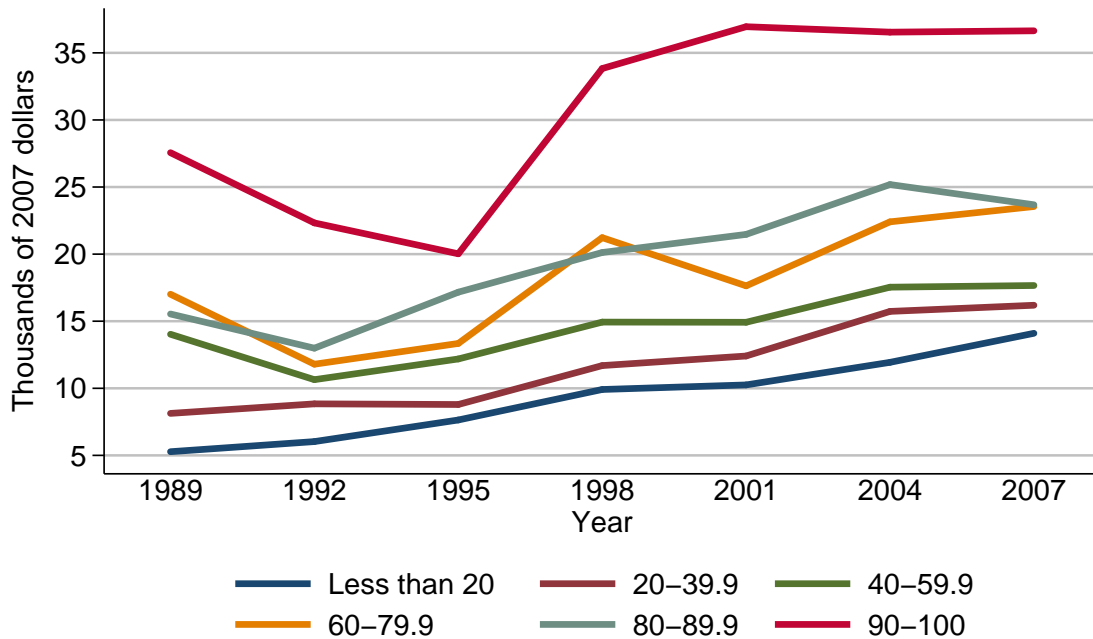

Mean value of installment loans for families with holdings

Year	Percentile of income					
	Less than 20	20-39.9	40-59.9	60-79.9	80-89.9	90-100
<i>Level (thousands of 2007 dollars)</i>						
1989	5.3	8.1	14.0	17.0	15.5	27.6
1992	6.0	8.8	10.6	11.8	13.0	22.3
1995	7.6	8.8	12.2	13.3	17.2	20.0
1998	9.9	11.7	14.9	21.2	20.1	33.8
2001	10.3	12.4	14.9	17.6	21.5	36.9
2004	11.9	15.7	17.5	22.4	25.2	36.5
2007	14.1	16.2	17.7	23.5	23.7	36.6
<i>Three-year change (percent)</i>						
1992	13.2	8.6	-24.3	-30.6	-16.1	-19.2
1995	26.7	0.0	15.1	12.7	32.3	-10.3
1998	30.3	33.0	22.1	59.4	16.9	69.0
2001	4.0	6.0	0.0	-17.0	7.0	9.2
2004	15.5	26.6	17.4	27.3	17.2	-1.1
2007	18.5	3.2	1.1	4.9	-6.0	0.3

Percent of families with installment loans
By age of head

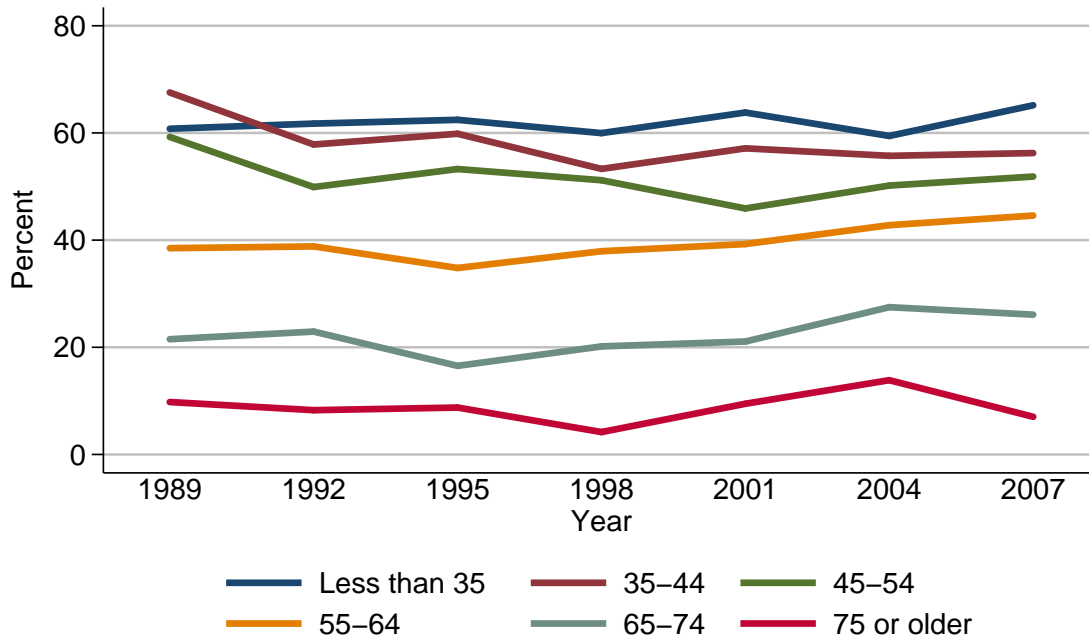

Percent of families with installment loans

Year	Age of head					
	Less than 35	35-44	45-54	55-64	65-74	75 or older
<i>Level (percent)</i>						
1989	60.8	67.6	59.3	38.5	21.5	9.8
1992	61.7	57.8	49.9	38.8	22.9	8.3
1995	62.5	59.8	53.3	34.8	16.5	8.8
1998	60.0	53.3	51.2	37.9	20.2	4.2
2001	63.8	57.1	45.9	39.3	21.1	9.5
2004	59.4	55.7	50.2	42.8	27.5	13.9
2007	65.2	56.2	51.9	44.6	26.1	7.0
<i>Three-year change (percentage points)</i>						
1992	0.9	-9.8	-9.4	0.3	1.4	-1.5
1995	0.8	2.0	3.4	-4.0	-6.4	0.5
1998	-2.5	-6.5	-2.1	3.1	3.7	-4.6
2001	3.8	3.8	-5.3	1.4	0.9	5.3
2004	-4.4	-1.4	4.3	3.5	6.4	4.4
2007	5.8	0.5	1.7	1.8	-1.4	-6.9

Median value of installment loans for families with holdings
By age of head

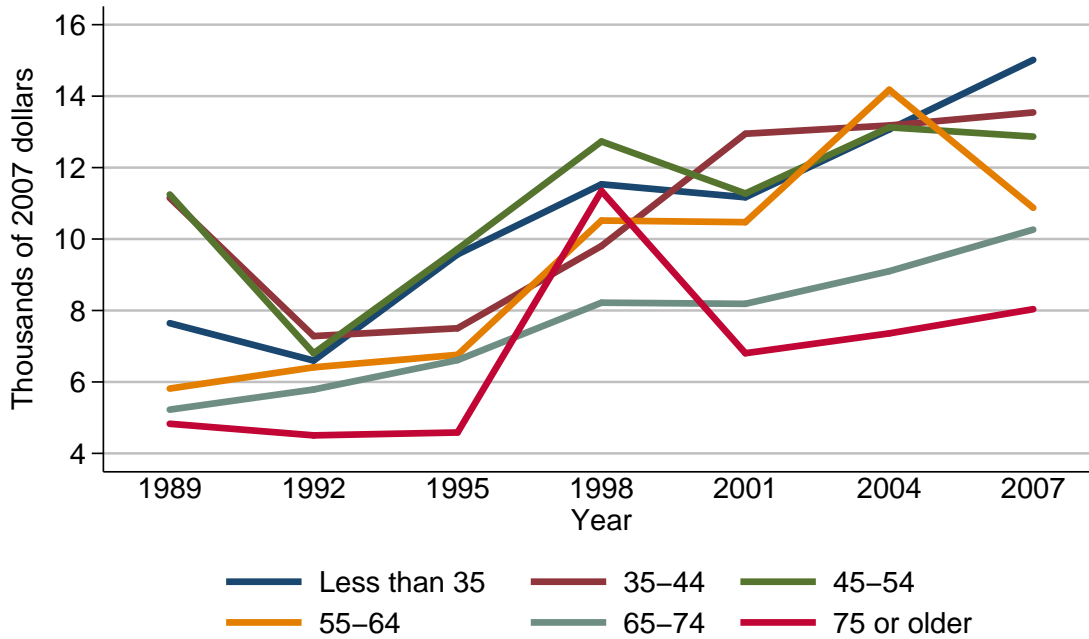

Median value of installment loans for families with holdings

Year	Age of head					
	Less than 35	35-44	45-54	55-64	65-74	75 or older
<i>Level (thousands of 2007 dollars)</i>						
1989	7.6	11.2	11.2	5.8	5.2	4.8
1992	6.6	7.3	6.8	6.4	5.8	4.5
1995	9.6	7.5	9.7	6.8	6.6	4.6
1998	11.5	9.8	12.7	10.5	8.2	11.3
2001	11.2	12.9	11.3	10.5	8.2	6.8
2004	13.1	13.2	13.1	14.2	9.1	7.4
2007	15.0	13.5	12.9	10.9	10.3	8.0
<i>Three-year change (percent)</i>						
1992	-13.2	-34.8	-39.3	10.3	11.5	-6.2
1995	45.5	2.7	42.6	6.2	13.8	2.2
1998	19.8	30.7	30.9	54.4	24.2	145.7
2001	-2.6	31.6	-11.0	0.0	0.0	-39.8
2004	17.0	2.3	15.9	35.2	11.0	8.8
2007	14.5	2.3	-1.5	-23.2	13.2	8.1

Mean value of installment loans for families with holdings
By age of head

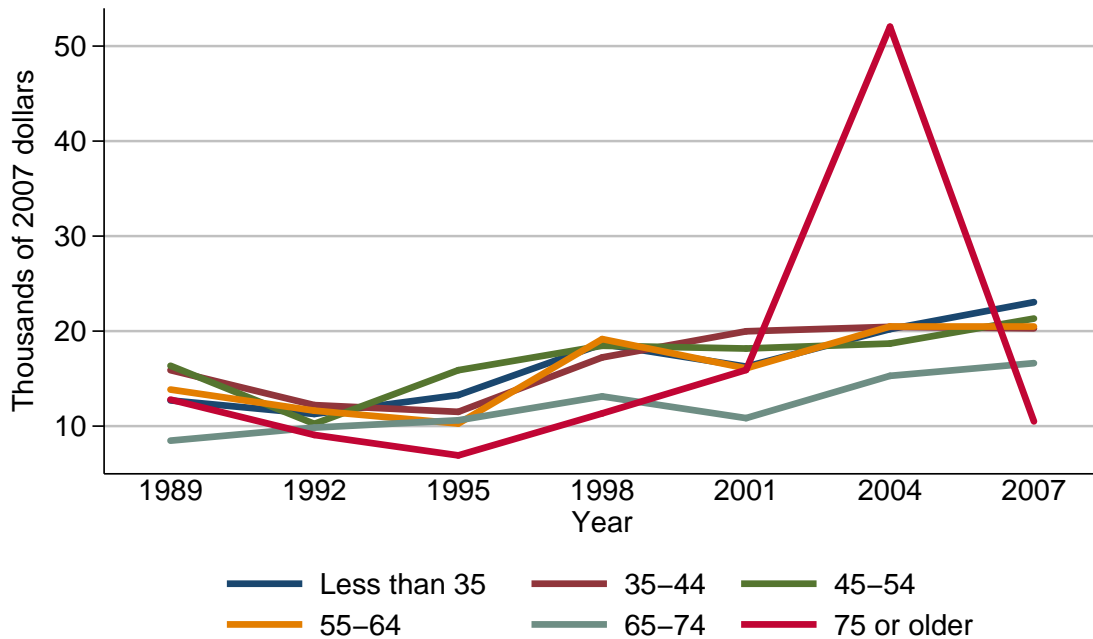

Mean value of installment loans for families with holdings

Year	Age of head					
	Less than 35	35-44	45-54	55-64	65-74	75 or older
<i>Level (thousands of 2007 dollars)</i>						
1989	12.7	15.9	16.4	13.8	8.5	12.8
1992	11.3	12.2	10.2	11.6	9.8	9.1
1995	13.3	11.5	15.9	10.3	10.6	6.9
1998	18.6	17.2	18.5	19.2	13.1	11.3
2001	16.3	20.0	18.2	16.1	10.8	15.9
2004	20.2	20.4	18.7	20.5	15.3	52.0
2007	23.0	20.3	21.3	20.5	16.6	10.5
<i>Three-year change (percent)</i>						
1992	-11.0	-23.3	-37.8	-15.9	15.3	-28.9
1995	17.7	-5.7	55.9	-11.2	8.2	-24.2
1998	39.8	49.6	16.4	86.4	23.6	63.8
2001	-12.4	16.3	-1.6	-16.1	-17.6	40.7
2004	23.9	2.0	2.7	27.3	41.7	227.0
2007	13.9	-0.5	13.9	0.0	8.5	-79.8

Percent of families with installment loans
By family structure

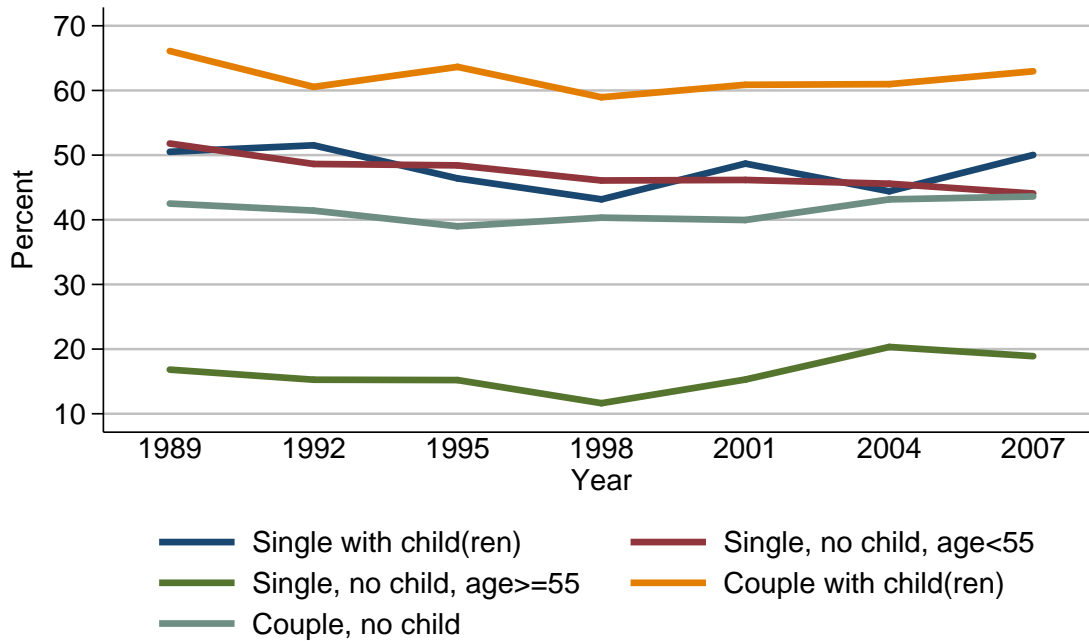

Percent of families with installment loans

Year	Family structure				
	Single with child(ren)	Single, no child, age < 55	Single, no child, age ≥ 55	Couple with child(ren)	Couple, no child
<i>Level (percent)</i>					
1989	50.5	51.8	16.8	66.1	42.5
1992	51.5	48.6	15.3	60.6	41.4
1995	46.4	48.4	15.2	63.6	39.0
1998	43.2	46.1	11.6	59.0	40.3
2001	48.7	46.2	15.3	60.9	40.0
2004	44.4	45.6	20.3	61.0	43.2
2007	50.0	44.1	18.9	63.0	43.6
<i>Three-year change (percentage points)</i>					
1992	1.0	-3.2	-1.5	-5.5	-1.1
1995	-5.1	-0.2	-0.1	3.0	-2.4
1998	-3.2	-2.3	-3.6	-4.6	1.3
2001	5.5	0.1	3.7	1.9	-0.3
2004	-4.3	-0.6	5.0	0.1	3.2
2007	5.6	-1.5	-1.4	2.0	0.4

Median value of installment loans for families with holdings
By family structure

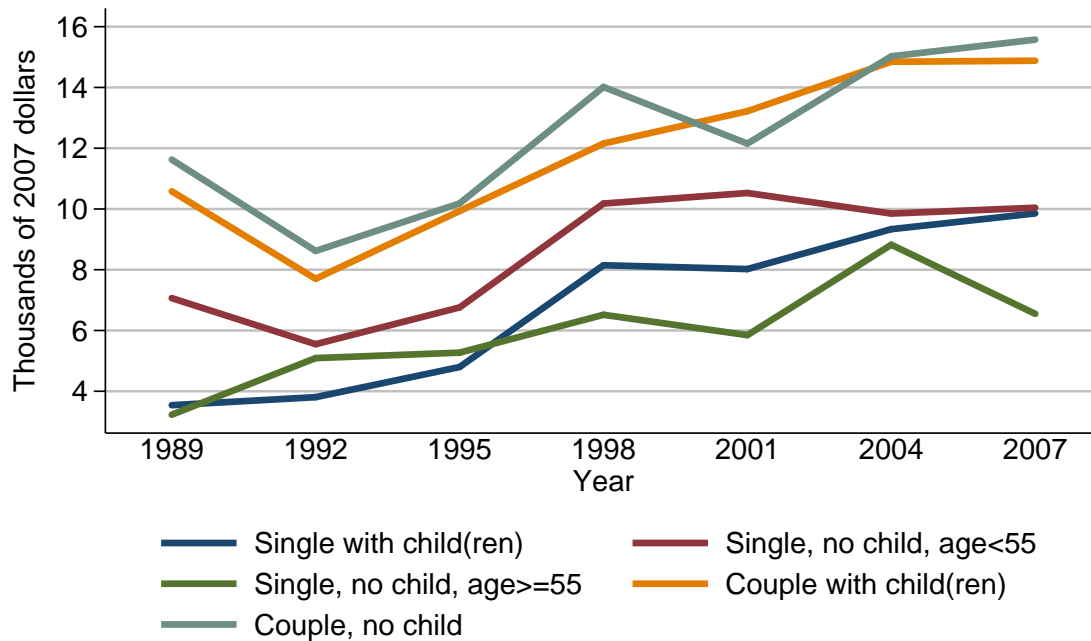

Median value of installment loans for families with holdings

Year	Family structure				
	Single with child(ren)	Single, no child, age < 55	Single, no child, age >= 55	Couple with child(ren)	Couple, no child
<i>Level (thousands of 2007 dollars)</i>					
1989	3.5	7.1	3.2	10.6	11.6
1992	3.8	5.5	5.1	7.7	8.6
1995	4.8	6.8	5.3	9.9	10.2
1998	8.1	10.2	6.5	12.2	14.0
2001	8.0	10.5	5.8	13.2	12.2
2004	9.3	9.8	8.8	14.8	15.0
2007	9.9	10.0	6.5	14.9	15.6
<i>Three-year change (percent)</i>					
1992	8.6	-22.5	59.4	-27.4	-25.9
1995	26.3	23.6	3.9	28.6	18.6
1998	68.8	50.0	22.6	23.2	37.3
2001	-1.2	2.9	-10.8	8.2	-12.9
2004	16.2	-6.7	51.7	12.1	23.0
2007	6.5	2.0	-26.1	0.7	4.0

Mean value of installment loans for families with holdings
By family structure

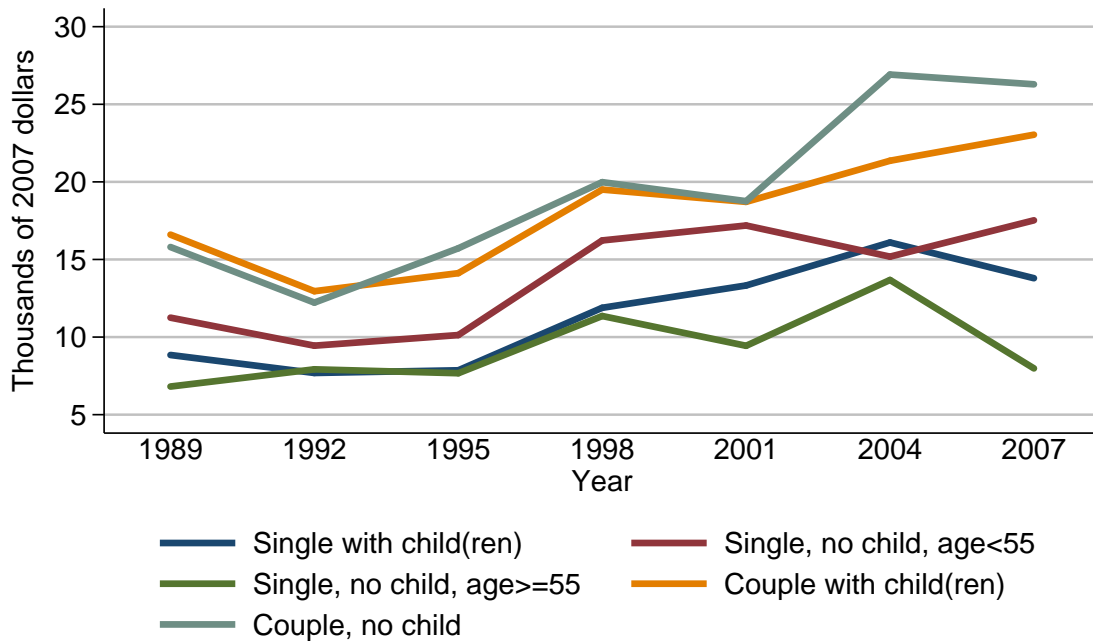

Mean value of installment loans for families with holdings

Year	Family structure				
	Single with child(ren)	Single, no child, age < 55	Single, no child, age ≥ 55	Couple with child(ren)	Couple, no child
<i>Level (thousands of 2007 dollars)</i>					
1989	8.8	11.3	6.8	16.6	15.8
1992	7.7	9.4	7.9	13.0	12.2
1995	7.9	10.1	7.7	14.1	15.7
1998	11.9	16.2	11.4	19.5	20.0
2001	13.3	17.2	9.4	18.7	18.8
2004	16.1	15.2	13.7	21.4	26.9
2007	13.8	17.5	8.0	23.0	26.3
<i>Three-year change (percent)</i>					
1992	-12.5	-16.8	16.2	-21.7	-22.8
1995	2.6	7.4	-2.5	8.5	28.7
1998	50.6	60.4	48.1	38.3	27.4
2001	11.8	6.2	-17.5	-4.1	-6.0
2004	21.1	-11.6	45.7	14.4	43.1
2007	-14.3	15.1	-41.6	7.5	-2.2

Percent of families with installment loans
By education of head

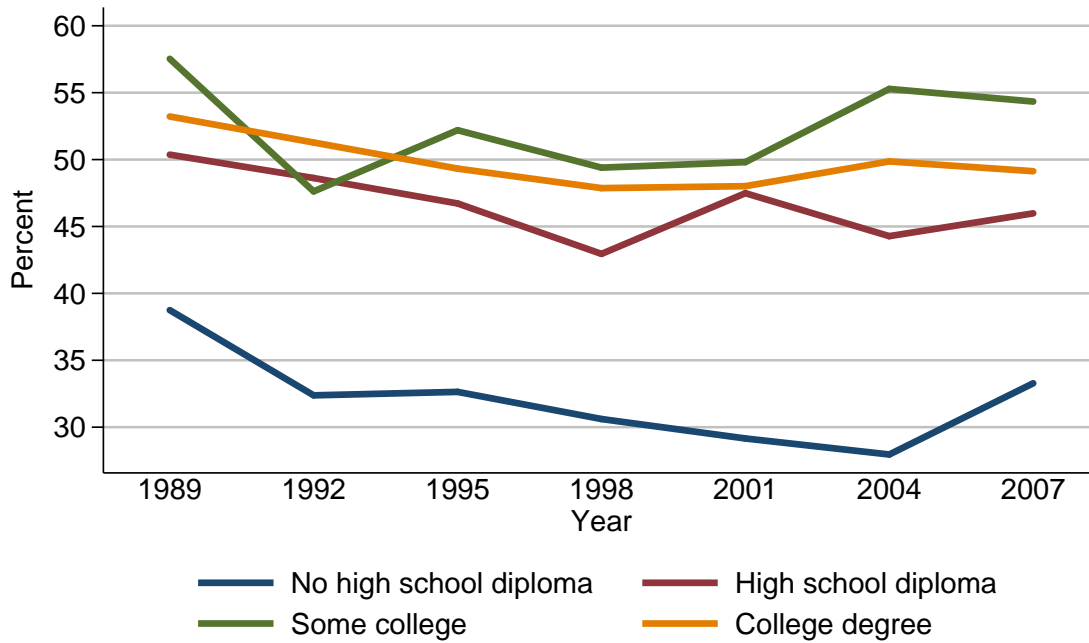

Percent of families with installment loans

Year	Education of head			
	No high school diploma	High school diploma	Some college	College degree
<i>Level (percent)</i>				
1989	38.7	50.4	57.5	53.2
1992	32.4	48.6	47.6	51.3
1995	32.6	46.7	52.2	49.3
1998	30.6	43.0	49.4	47.9
2001	29.2	47.5	49.8	48.0
2004	28.0	44.3	55.3	49.9
2007	33.3	46.0	54.3	49.1
<i>Three-year change (percentage points)</i>				
1992	-6.3	-1.8	-9.9	-1.9
1995	0.2	-1.9	4.6	-2.0
1998	-2.0	-3.7	-2.8	-1.4
2001	-1.4	4.5	0.4	0.1
2004	-1.2	-3.2	5.5	1.9
2007	5.3	1.7	-1.0	-0.8

Median value of installment loans for families with holdings
By education of head

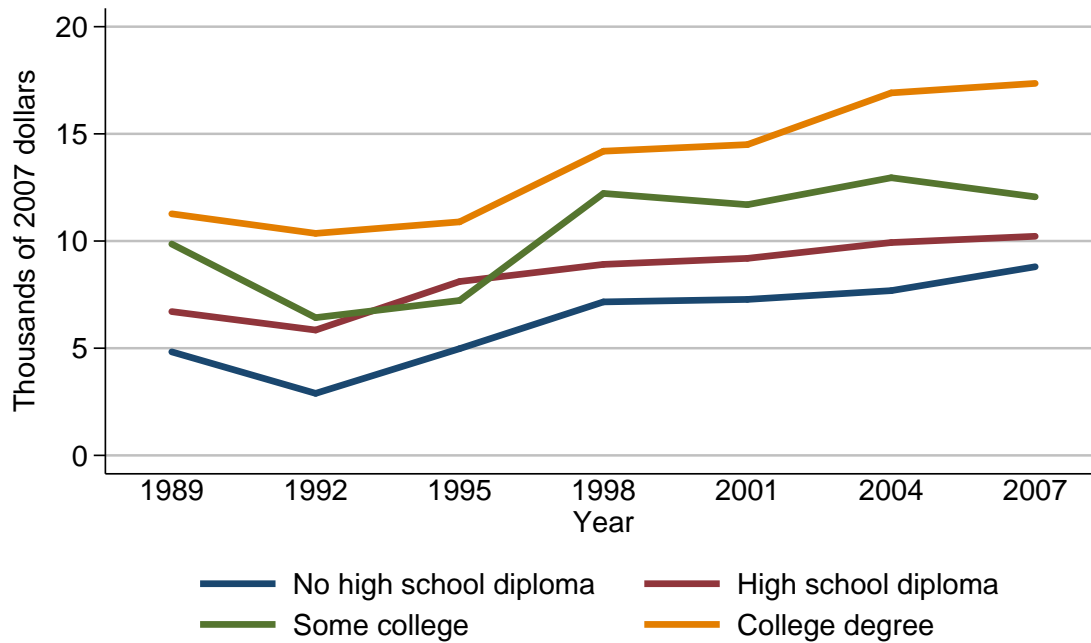

Median value of installment loans for families with holdings

Year	Education of head			
	No high school diploma	High school diploma	Some college	College degree
<i>Level (thousands of 2007 dollars)</i>				
1989	4.8	6.7	9.9	11.3
1992	2.9	5.8	6.4	10.4
1995	5.0	8.1	7.2	10.9
1998	7.2	8.9	12.2	14.2
2001	7.3	9.2	11.7	14.5
2004	7.7	9.9	13.0	16.9
2007	8.8	10.2	12.1	17.4
<i>Three-year change (percent)</i>				
1992	-39.6	-13.4	-35.4	-8.0
1995	72.4	39.7	12.5	4.8
1998	44.0	9.9	69.4	30.3
2001	1.4	3.4	-4.1	2.1
2004	5.5	7.6	11.1	16.6
2007	14.3	3.0	-6.9	3.0

Mean value of installment loans for families with holdings
By education of head

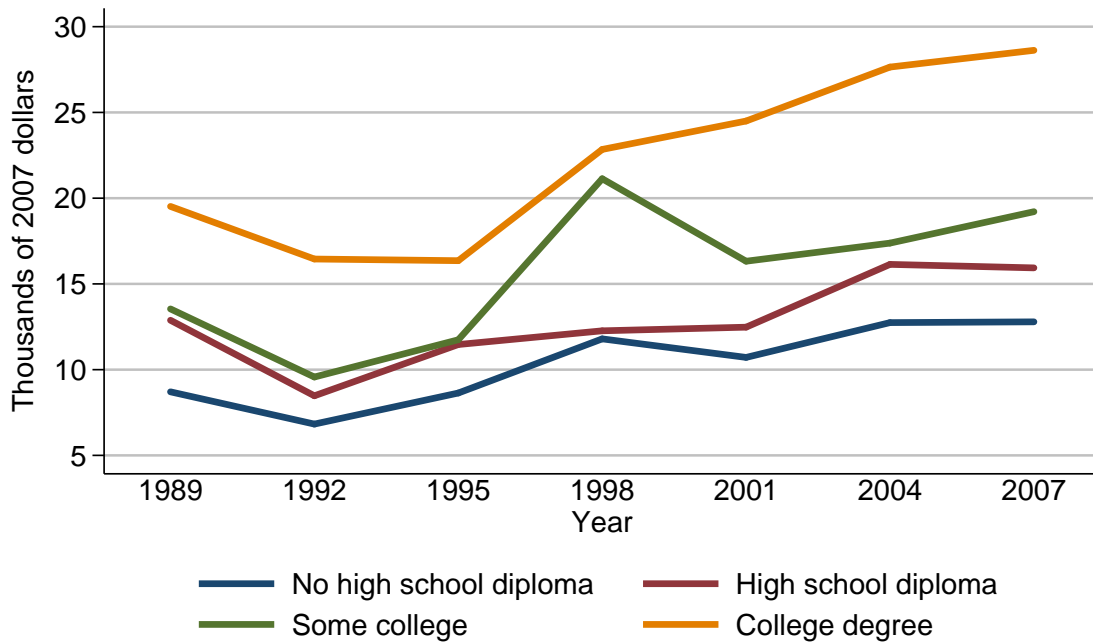

Mean value of installment loans for families with holdings

Year	Education of head			
	No high school diploma	High school diploma	Some college	College degree
<i>Level (thousands of 2007 dollars)</i>				
1989	8.7	12.9	13.5	19.5
1992	6.8	8.5	9.6	16.5
1995	8.6	11.5	11.7	16.4
1998	11.8	12.3	21.1	22.8
2001	10.7	12.5	16.3	24.5
2004	12.7	16.1	17.4	27.6
2007	12.8	15.9	19.2	28.6
<i>Three-year change (percent)</i>				
1992	-21.8	-34.1	-28.9	-15.4
1995	26.5	35.3	21.9	-0.6
1998	37.2	7.0	80.3	39.0
2001	-9.3	1.6	-22.7	7.5
2004	18.7	28.8	6.7	12.7
2007	0.8	-1.2	10.3	3.6

Percent of families with installment loans
By race or ethnicity of respondent

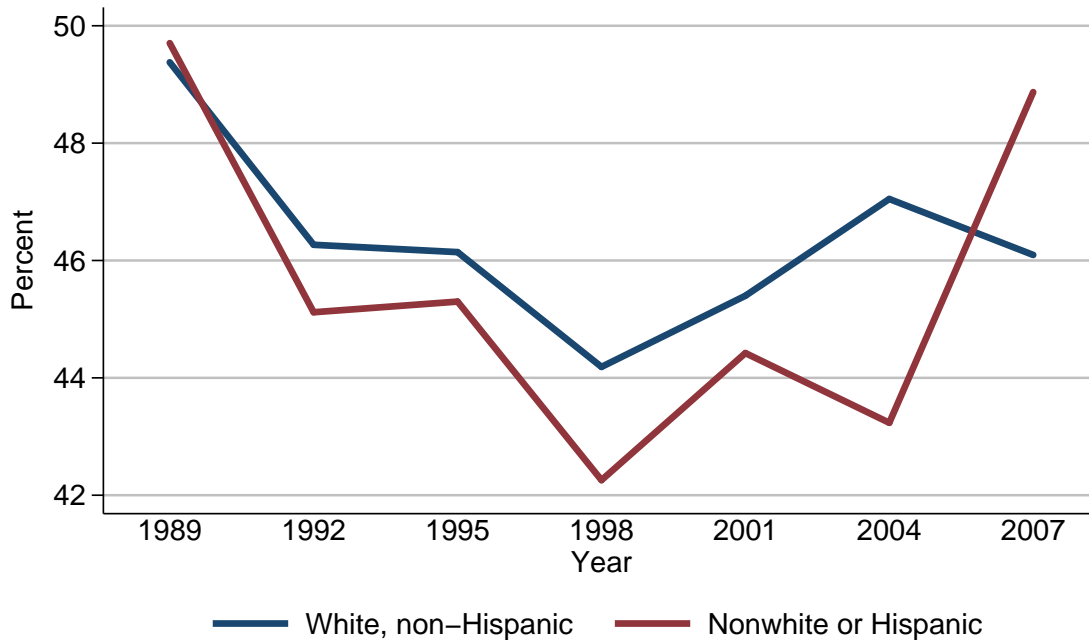

Percent of families with installment loans

Year	Race or ethnicity of respondent	
	White, non-Hispanic	Nonwhite or Hispanic
<i>Level (percent)</i>		
1989	49.4	49.7
1992	46.3	45.1
1995	46.1	45.3
1998	44.2	42.3
2001	45.4	44.4
2004	47.0	43.2
2007	46.1	48.9
<i>Three-year change (percentage points)</i>		
1992	-3.1	-4.6
1995	-0.2	0.2
1998	-1.9	-3.0
2001	1.2	2.1
2004	1.6	-1.2
2007	-0.9	5.7

Median value of installment loans for families with holdings
By race or ethnicity of respondent

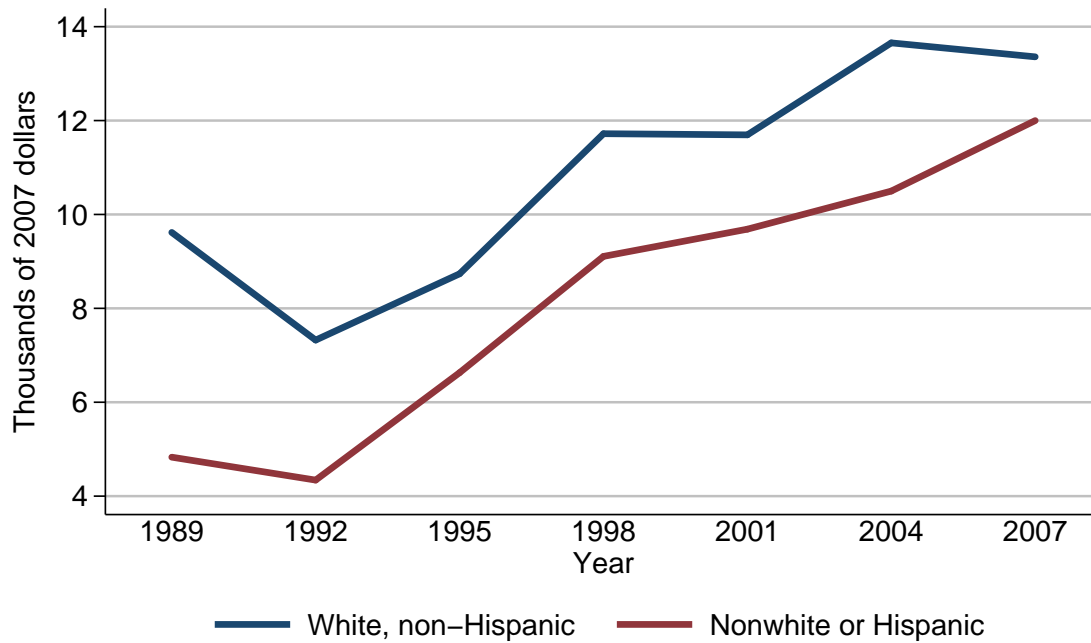

Median value of installment loans for families with holdings

Year	Race or ethnicity of respondent	
	White, non-Hispanic	Nonwhite or Hispanic
<i>Level (thousands of 2007 dollars)</i>		
1989	9.6	4.8
1992	7.3	4.3
1995	8.7	6.6
1998	11.7	9.1
2001	11.7	9.7
2004	13.7	10.5
2007	13.4	12.0
<i>Three-year change (percent)</i>		
1992	-24.0	-10.4
1995	19.2	53.5
1998	34.5	37.9
2001	0.0	6.6
2004	17.1	8.2
2007	-2.2	14.3

Mean value of installment loans for families with holdings
By race or ethnicity of respondent

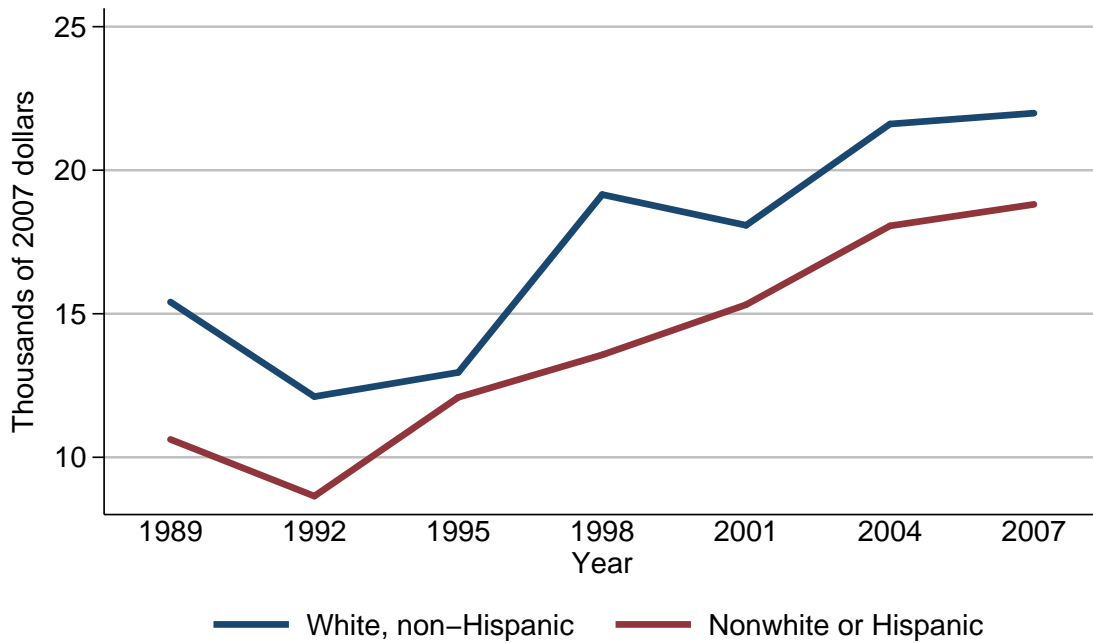

Mean value of installment loans for families with holdings

Year	Race or ethnicity of respondent	
	White, non-Hispanic	Nonwhite or Hispanic
<i>Level (thousands of 2007 dollars)</i>		
1989	15.4	10.6
1992	12.1	8.6
1995	13.0	12.1
1998	19.2	13.6
2001	18.1	15.3
2004	21.6	18.1
2007	22.0	18.8
<i>Three-year change (percent)</i>		
1992	-21.4	-18.9
1995	7.4	40.7
1998	47.7	12.4
2001	-5.7	12.5
2004	19.3	18.3
2007	1.9	3.9

Percent of families with installment loans
By current work status of head

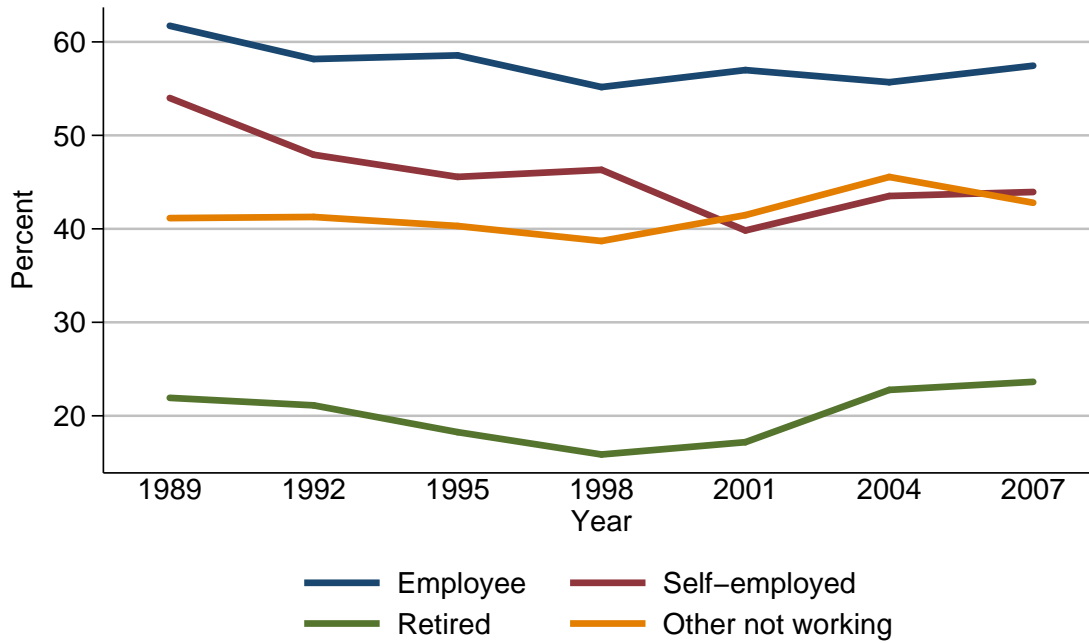

Percent of families with installment loans

Year	Current work status of head			
	Employee	Self-employed	Retired	Other not working
<i>Level (percent)</i>				
1989	61.7	54.0	21.9	41.1
1992	58.2	47.9	21.1	41.3
1995	58.6	45.6	18.3	40.3
1998	55.2	46.3	15.9	38.7
2001	57.0	39.8	17.2	41.5
2004	55.7	43.5	22.8	45.6
2007	57.5	43.9	23.6	42.8
<i>Three-year change (percentage points)</i>				
1992	-3.5	-6.1	-0.8	0.2
1995	0.4	-2.3	-2.8	-1.0
1998	-3.4	0.7	-2.4	-1.6
2001	1.8	-6.5	1.3	2.8
2004	-1.3	3.7	5.6	4.1
2007	1.8	0.4	0.8	-2.8

Median value of installment loans for families with holdings
By current work status of head

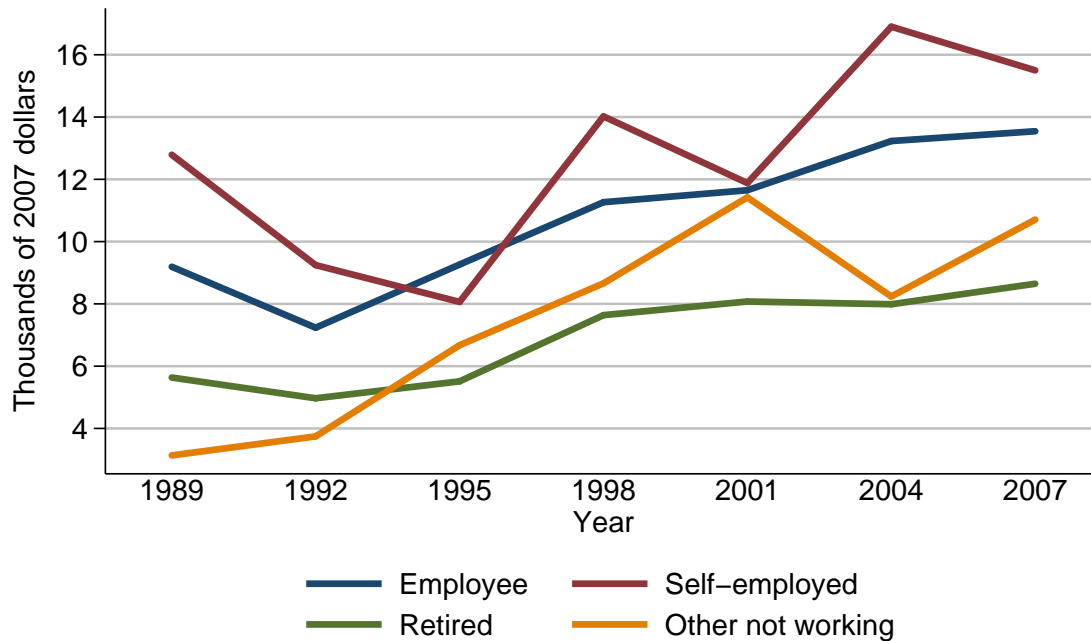

Median value of installment loans for families with holdings

Year	Current work status of head			
	Employee	Self-employed	Retired	Other not working
<i>Level (thousands of 2007 dollars)</i>				
1989	9.2	12.8	5.6	3.1
1992	7.2	9.2	5.0	3.7
1995	9.3	8.1	5.5	6.7
1998	11.3	14.0	7.6	8.7
2001	11.7	11.9	8.1	11.4
2004	13.2	16.9	8.0	8.2
2007	13.5	15.5	8.6	10.7
<i>Three-year change (percent)</i>				
1992	-21.7	-28.1	-10.7	19.4
1995	29.2	-12.0	10.0	81.1
1998	21.5	72.8	38.2	29.9
2001	3.5	-15.0	6.6	31.0
2004	12.8	42.0	-1.2	-28.1
2007	2.3	-8.3	7.5	30.5

Mean value of installment loans for families with holdings
By current work status of head

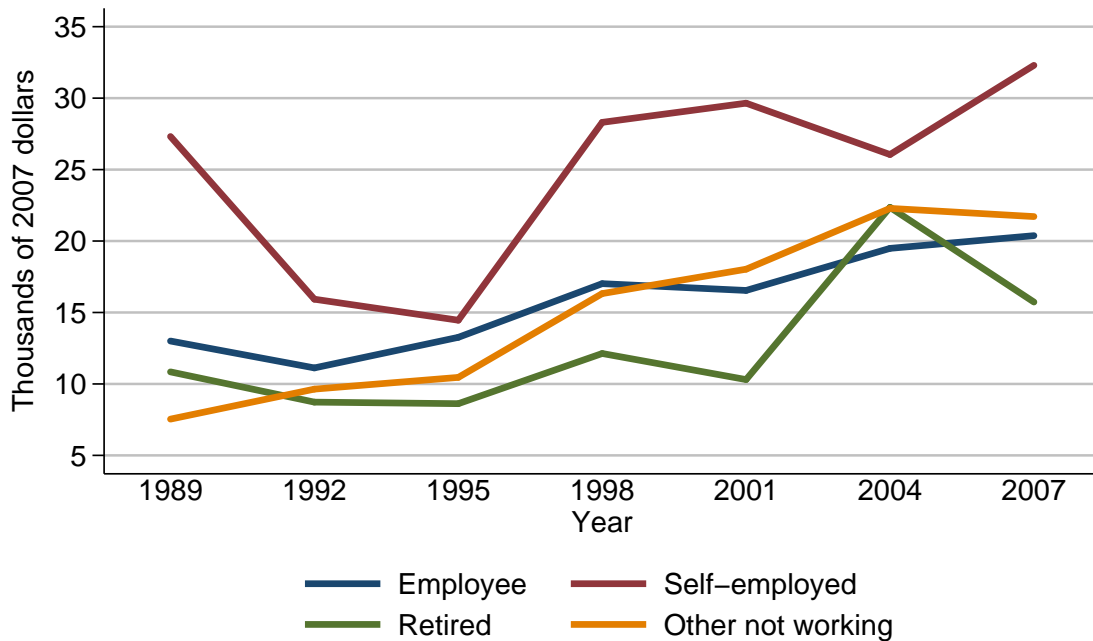

Mean value of installment loans for families with holdings

Year	Current work status of head			
	Employee	Self-employed	Retired	Other not working
<i>Level (thousands of 2007 dollars)</i>				
1989	13.0	27.3	10.8	7.5
1992	11.1	15.9	8.7	9.6
1995	13.3	14.5	8.6	10.5
1998	17.0	28.3	12.1	16.3
2001	16.5	29.6	10.3	18.0
2004	19.5	26.1	22.4	22.3
2007	20.4	32.3	15.7	21.7
<i>Three-year change (percent)</i>				
1992	-14.6	-41.8	-19.4	28.0
1995	19.8	-8.8	-1.1	9.4
1998	27.8	95.2	40.7	55.2
2001	-2.9	4.6	-14.9	10.4
2004	18.2	-11.8	117.5	23.9
2007	4.6	23.8	-29.9	-2.7

Percent of families with installment loans
By current occupation of head

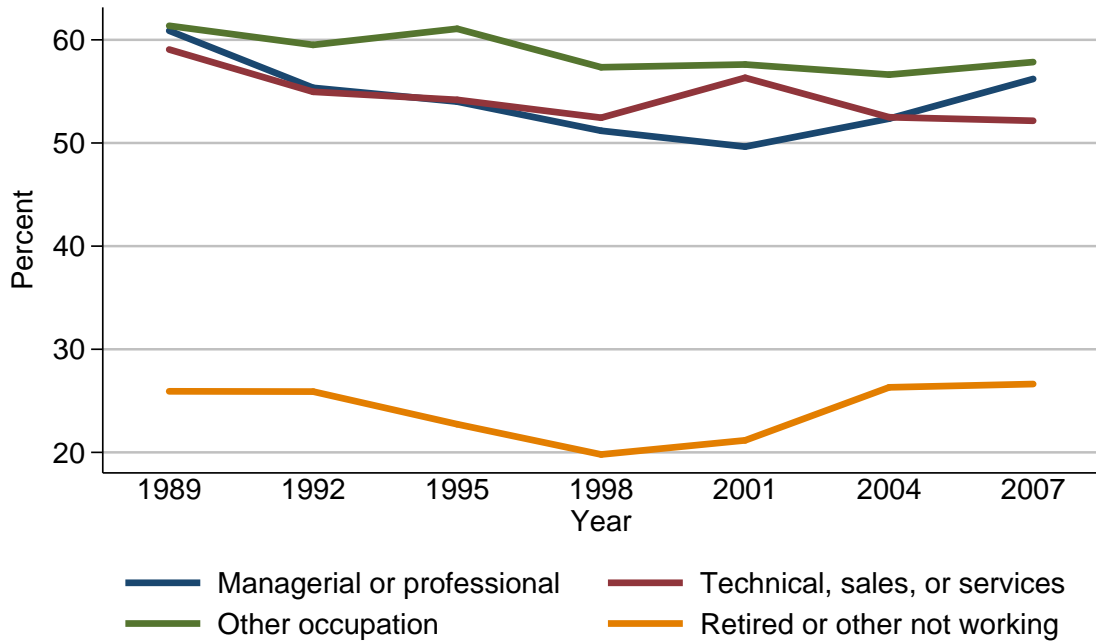

Percent of families with installment loans

Year	Current occupation of head			
	Managerial or professional	Technical, sales, or services	Other occupation	Retired or other not working
<i>Level (percent)</i>				
1989	60.9	59.1	61.4	25.9
1992	55.3	55.0	59.5	25.9
1995	54.0	54.2	61.1	22.7
1998	51.2	52.4	57.3	19.8
2001	49.6	56.3	57.6	21.2
2004	52.4	52.5	56.6	26.3
2007	56.2	52.2	57.8	26.6
<i>Three-year change (percentage points)</i>				
1992	-5.6	-4.1	-1.9	0.0
1995	-1.3	-0.8	1.6	-3.2
1998	-2.8	-1.8	-3.8	-2.9
2001	-1.6	3.9	0.3	1.4
2004	2.8	-3.8	-1.0	5.1
2007	3.8	-0.3	1.2	0.3

Median value of installment loans for families with holdings
By current occupation of head

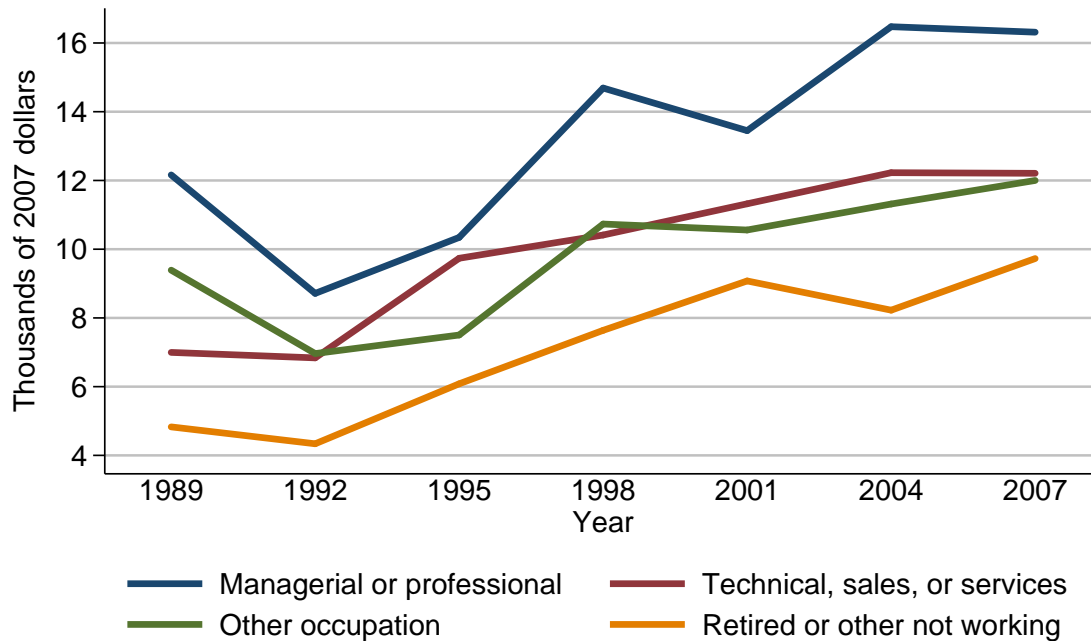

Median value of installment loans for families with holdings

Year	Current occupation of head			
	Managerial or professional	Technical, sales, or services	Other occupation	Retired or other not working
<i>Level (thousands of 2007 dollars)</i>				
1989	12.2	7.0	9.4	4.8
1992	8.7	6.8	7.0	4.3
1995	10.3	9.7	7.5	6.1
1998	14.7	10.4	10.7	7.6
2001	13.5	11.3	10.6	9.1
2004	16.5	12.2	11.3	8.2
2007	16.3	12.2	12.0	9.7
<i>Three-year change (percent)</i>				
1992	-28.7	-2.9	-25.5	-10.4
1995	18.4	42.6	7.1	41.9
1998	42.7	7.2	42.7	24.6
2001	-8.2	8.7	-0.9	19.7
2004	22.2	8.0	6.6	-9.9
2007	-1.2	0.0	6.2	18.3

Mean value of installment loans for families with holdings
By current occupation of head

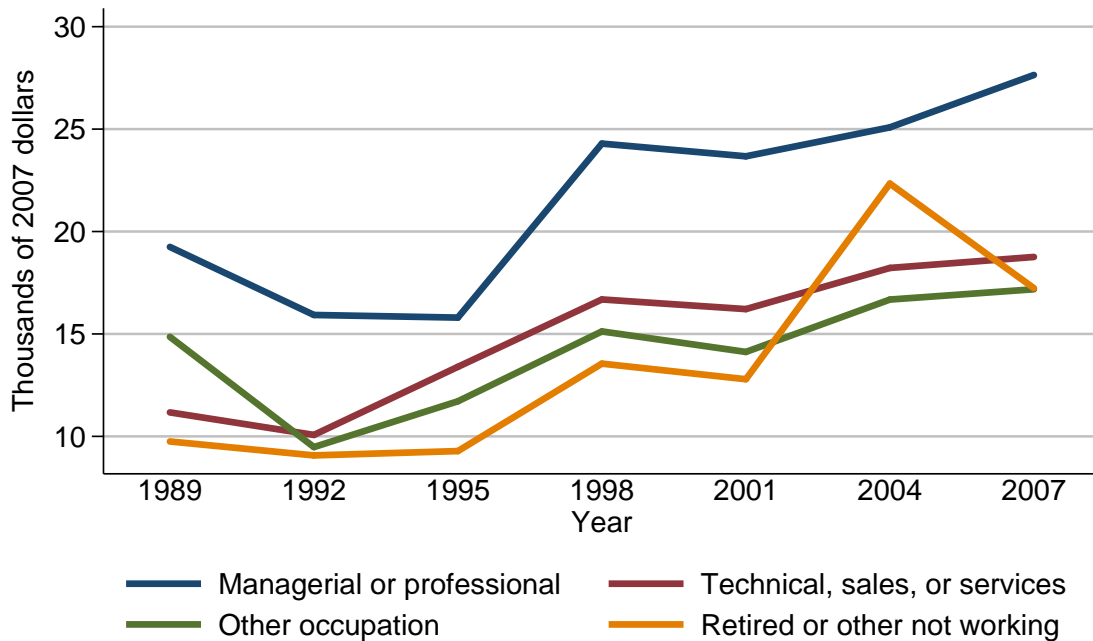

Mean value of installment loans for families with holdings

Year	Current occupation of head			
	Managerial or professional	Technical, sales, or services	Other occupation	Retired or other not working
<i>Level (thousands of 2007 dollars)</i>				
1989	19.2	11.2	14.9	9.8
1992	15.9	10.1	9.5	9.1
1995	15.8	13.4	11.7	9.3
1998	24.3	16.7	15.1	13.6
2001	23.7	16.2	14.1	12.8
2004	25.1	18.2	16.7	22.3
2007	27.6	18.8	17.2	17.2
<i>Three-year change (percent)</i>				
1992	-17.2	-9.8	-36.2	-7.1
1995	-0.6	32.7	23.2	2.2
1998	53.8	24.6	29.1	46.2
2001	-2.5	-3.0	-6.6	-5.9
2004	5.9	12.3	18.4	74.2
2007	10.0	3.3	3.0	-22.9

Percent of families with installment loans
By region

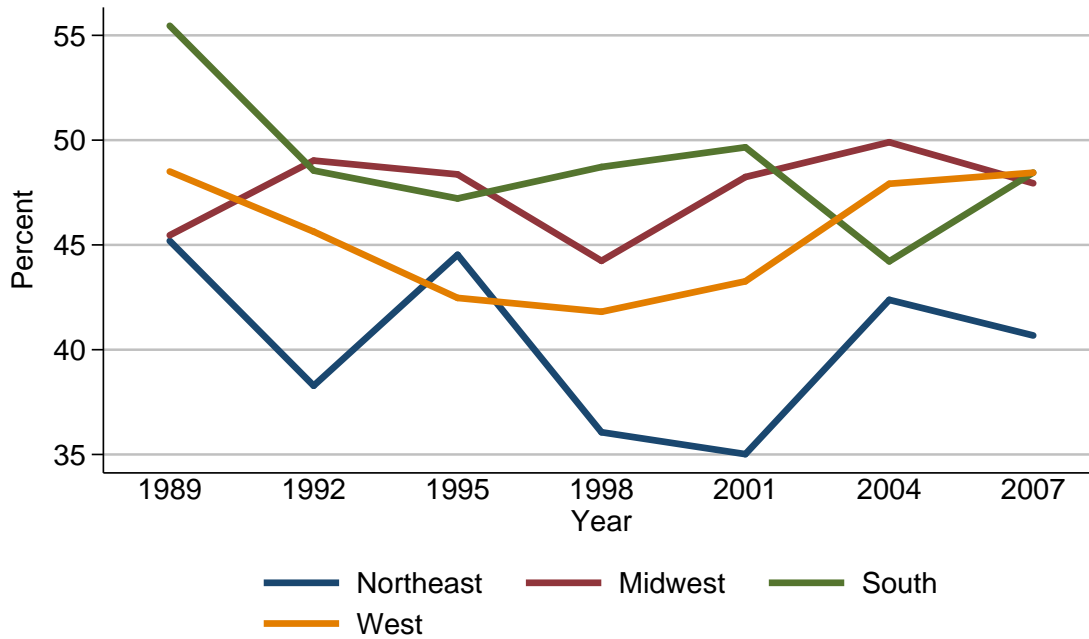

Percent of families with installment loans

Year	Region			
	Northeast	Midwest	South	West
<i>Level (percent)</i>				
1989	45.2	45.5	55.5	48.5
1992	38.3	49.0	48.5	45.6
1995	44.5	48.4	47.2	42.5
1998	36.1	44.2	48.7	41.8
2001	35.0	48.2	49.7	43.3
2004	42.4	49.9	44.2	47.9
2007	40.7	47.9	48.5	48.4
<i>Three-year change (percentage points)</i>				
1992	-6.9	3.5	-7.0	-2.9
1995	6.2	-0.6	-1.3	-3.1
1998	-8.4	-4.2	1.5	-0.7
2001	-1.1	4.0	1.0	1.5
2004	7.4	1.7	-5.5	4.6
2007	-1.7	-2.0	4.3	0.5

Median value of installment loans for families with holdings
By region

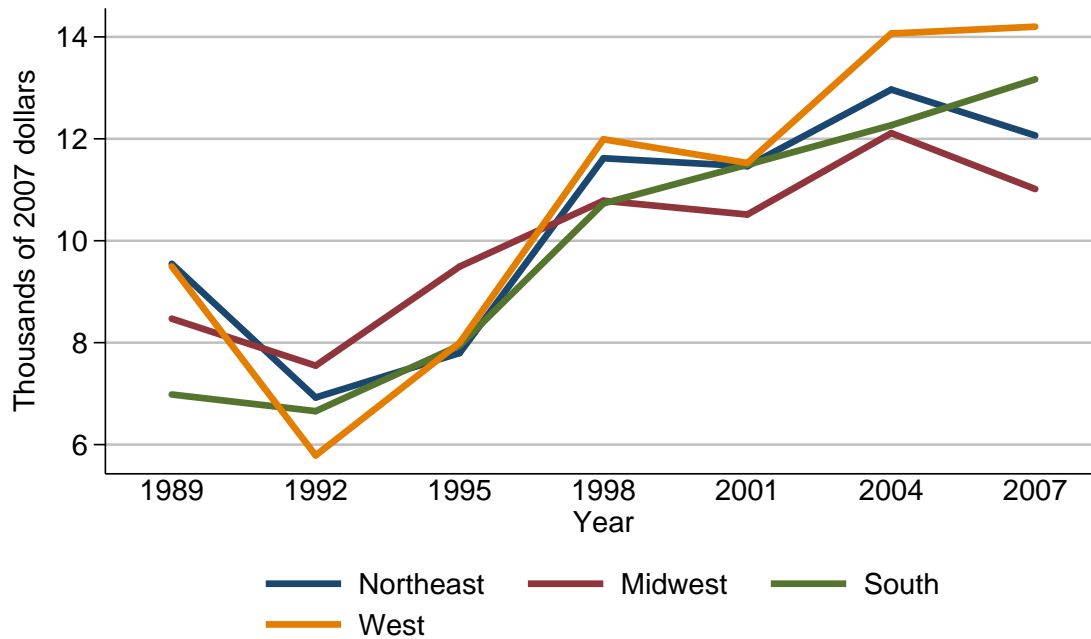

Median value of installment loans for families with holdings

Year	Region			
	Northeast	Midwest	South	West
<i>Level (thousands of 2007 dollars)</i>				
1989	9.5	8.5	7.0	9.5
1992	6.9	7.5	6.7	5.8
1995	7.8	9.5	7.9	8.0
1998	11.6	10.8	10.7	12.0
2001	11.5	10.5	11.5	11.5
2004	13.0	12.1	12.3	14.1
2007	12.1	11.0	13.2	14.2
<i>Three-year change (percent)</i>				
1992	-27.4	-11.8	-4.3	-38.9
1995	13.0	26.7	17.9	37.9
1998	48.7	13.7	35.4	50.0
2001	-0.9	-2.8	7.5	-4.2
2004	13.0	15.2	7.0	22.6
2007	-6.9	-9.1	7.3	0.7

Mean value of installment loans for families with holdings
By region

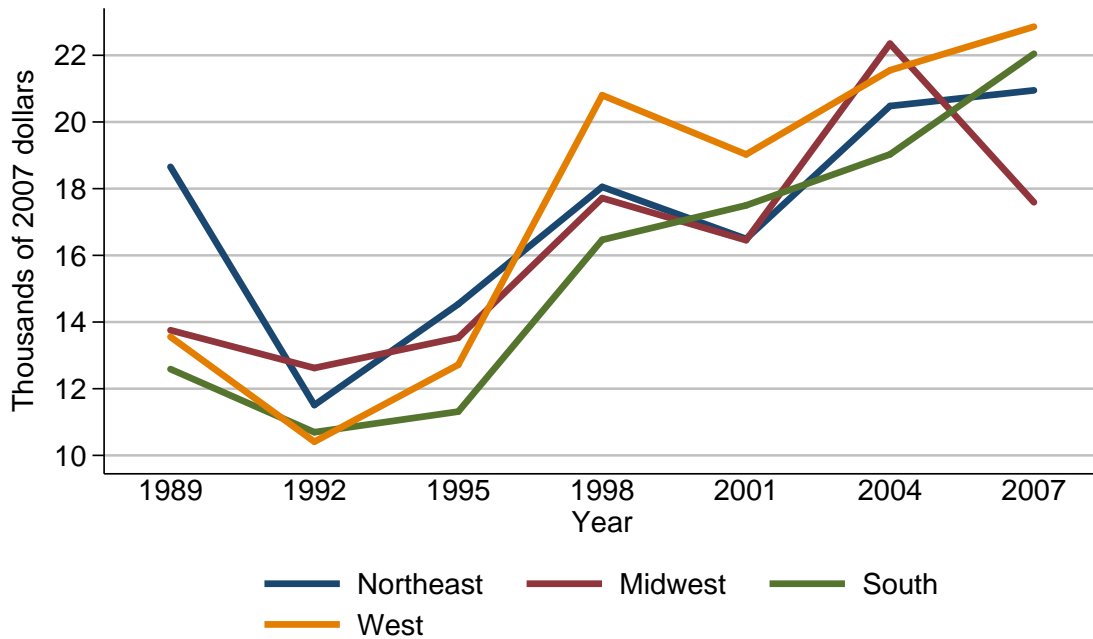

Mean value of installment loans for families with holdings

Year	Region			
	Northeast	Midwest	South	West
<i>Level (thousands of 2007 dollars)</i>				
1989	18.7	13.8	12.6	13.6
1992	11.5	12.6	10.7	10.4
1995	14.5	13.5	11.3	12.7
1998	18.1	17.7	16.5	20.8
2001	16.5	16.5	17.5	19.0
2004	20.5	22.3	19.0	21.6
2007	20.9	17.6	22.0	22.9
<i>Three-year change (percent)</i>				
1992	-38.5	-8.7	-15.1	-23.5
1995	26.1	7.1	5.6	22.1
1998	24.8	31.1	46.0	63.8
2001	-8.8	-6.8	6.1	-8.7
2004	24.2	35.2	8.6	13.7
2007	2.0	-21.1	15.8	6.0

Percent of families with installment loans
By urbanicity

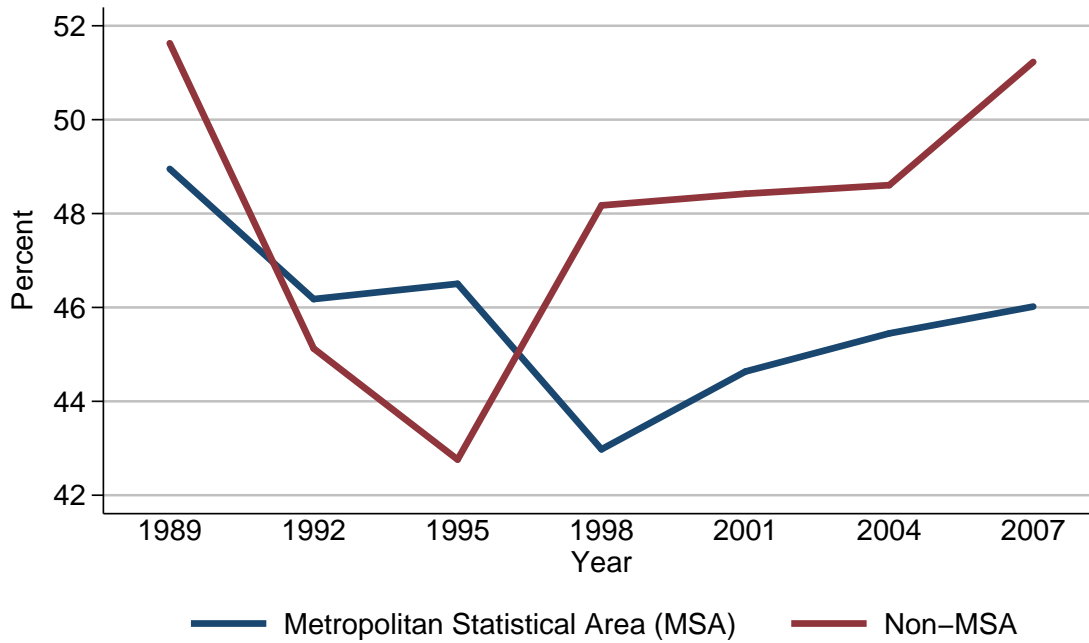

Percent of families with installment loans

Year	Urbanicity	
	Metropolitan Statistical Area (MSA)	Non-MSA
<i>Level (percent)</i>		
1989	49.0	51.6
1992	46.2	45.1
1995	46.5	42.8
1998	43.0	48.2
2001	44.6	48.4
2004	45.4	48.6
2007	46.0	51.2
<i>Three-year change (percentage points)</i>		
1992	-2.8	-6.5
1995	0.3	-2.3
1998	-3.5	5.4
2001	1.6	0.2
2004	0.8	0.2
2007	0.6	2.6

Median value of installment loans for families with holdings
By urbanicity

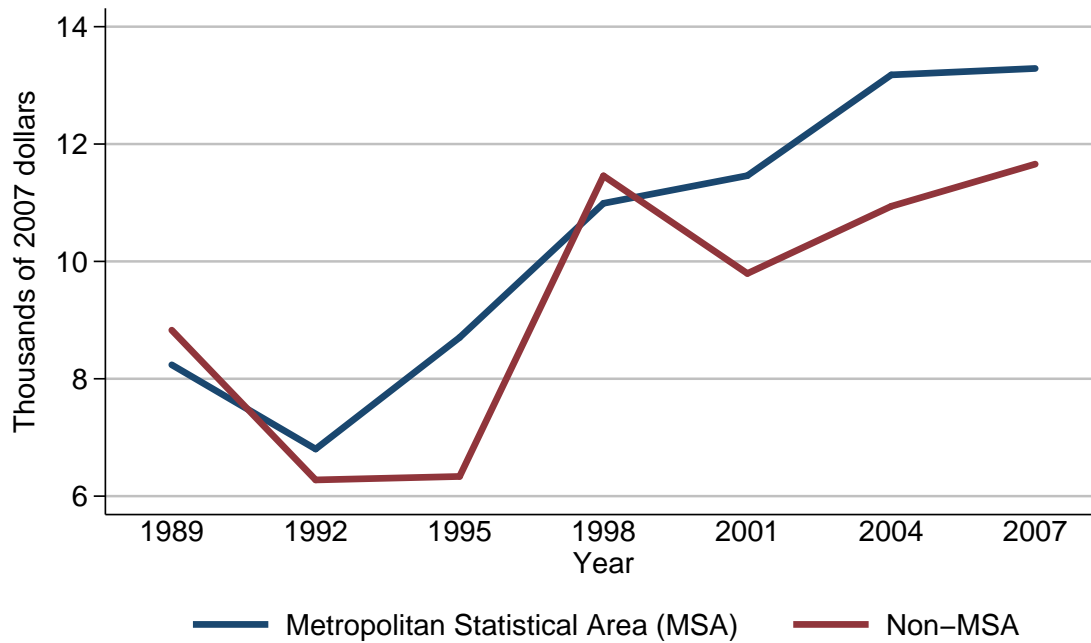

Median value of installment loans for families with holdings

Year	Urbanicity	
	Metropolitan Statistical Area (MSA)	Non-MSA
<i>Level (thousands of 2007 dollars)</i>		
1989	8.2	8.8
1992	6.8	6.3
1995	8.7	6.3
1998	11.0	11.5
2001	11.5	9.8
2004	13.2	10.9
2007	13.3	11.7
<i>Three-year change (percent)</i>		
1992	-17.1	-28.4
1995	27.9	0.0
1998	26.4	82.5
2001	4.5	-14.8
2004	14.8	11.2
2007	0.8	7.3

Mean value of installment loans for families with holdings
By urbanicity

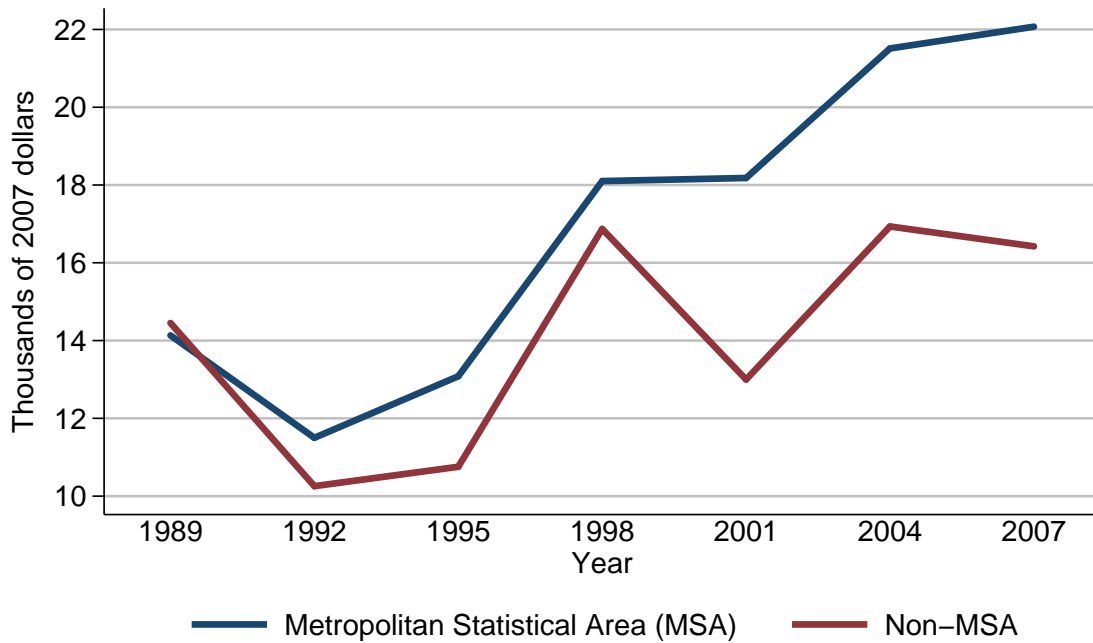

Mean value of installment loans for families with holdings

Year	Urbanicity	
	Metropolitan Statistical Area (MSA)	Non-MSA
<i>Level (thousands of 2007 dollars)</i>		
1989	14.1	14.5
1992	11.5	10.3
1995	13.1	10.8
1998	18.1	16.9
2001	18.2	13.0
2004	21.5	16.9
2007	22.1	16.4
<i>Three-year change (percent)</i>		
1992	-18.4	-29.0
1995	13.9	4.9
1998	38.2	56.5
2001	0.6	-23.1
2004	18.1	30.0
2007	2.8	-3.0

Percent of families with installment loans
By housing status

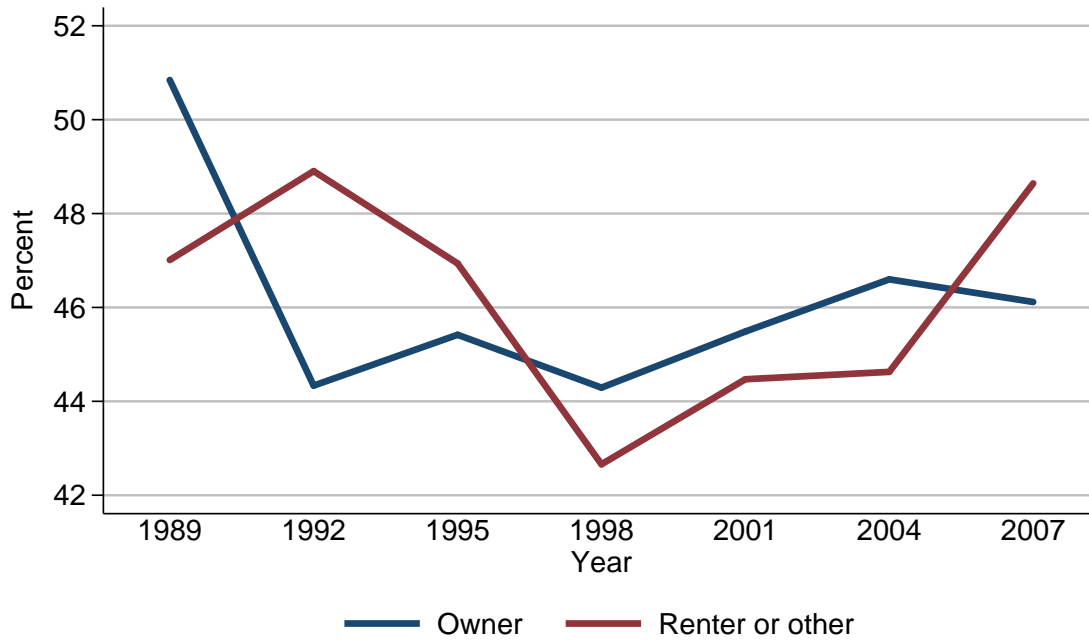

Percent of families with installment loans

Year	Housing status	
	Owner	Renter or other
<i>Level (percent)</i>		
1989	50.8	47.0
1992	44.3	48.9
1995	45.4	46.9
1998	44.3	42.7
2001	45.5	44.5
2004	46.6	44.6
2007	46.1	48.6
<i>Three-year change (percentage points)</i>		
1992	-6.5	1.9
1995	1.1	-2.0
1998	-1.1	-4.2
2001	1.2	1.8
2004	1.1	0.1
2007	-0.5	4.0

Median value of installment loans for families with holdings
By housing status

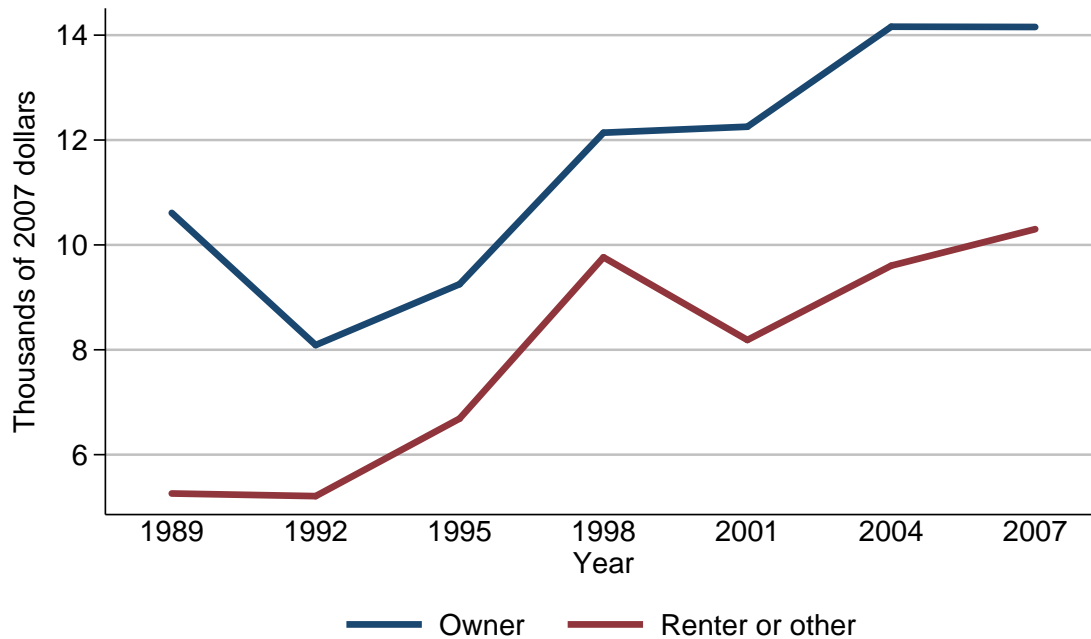

Median value of installment loans for families with holdings

Year	Housing status	
	Owner	Renter or other
<i>Level (thousands of 2007 dollars)</i>		
1989	10.6	5.3
1992	8.1	5.2
1995	9.3	6.7
1998	12.1	9.8
2001	12.3	8.2
2004	14.2	9.6
2007	14.2	10.3
<i>Three-year change (percent)</i>		
1992	-23.6	-1.9
1995	14.8	28.8
1998	30.1	46.3
2001	1.7	-16.3
2004	15.4	17.1
2007	0.0	7.3

Mean value of installment loans for families with holdings
By housing status

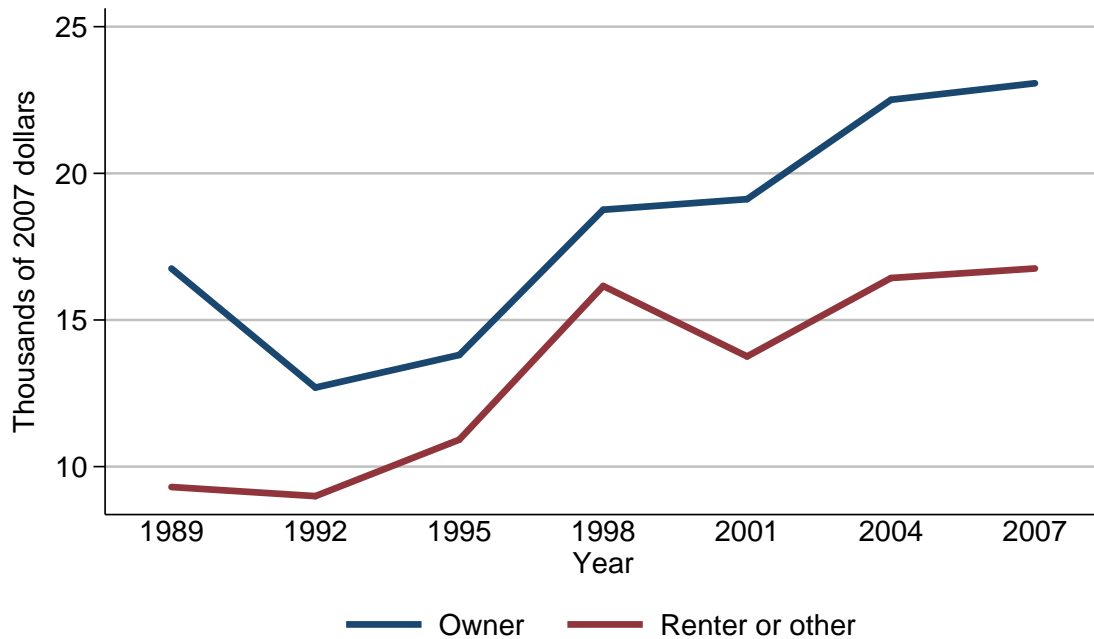

Mean value of installment loans for families with holdings

Year	Housing status	
	Owner	Renter or other
<i>Level (thousands of 2007 dollars)</i>		
1989	16.8	9.3
1992	12.7	9.0
1995	13.8	10.9
1998	18.8	16.2
2001	19.1	13.8
2004	22.5	16.4
2007	23.1	16.8
<i>Three-year change (percent)</i>		
1992	-24.4	-3.2
1995	8.7	21.1
1998	36.2	48.6
2001	1.6	-14.8
2004	17.8	18.8
2007	2.7	2.4

Percent of families with installment loans
By percentile of net worth

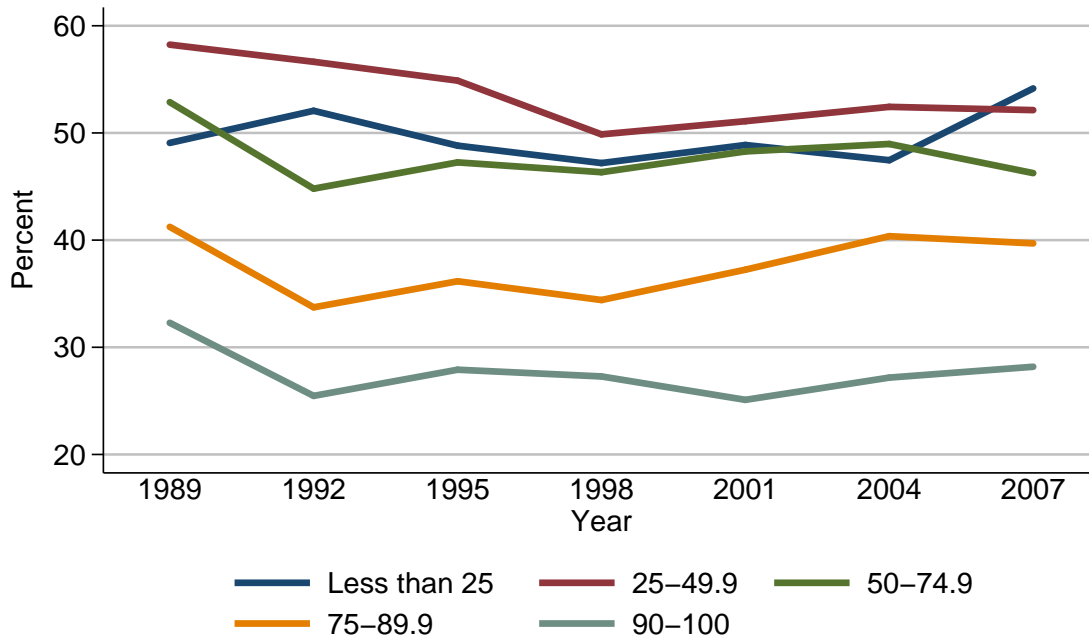

Percent of families with installment loans

Year	Percentile of net worth				
	Less than 25	25-49.9	50-74.9	75-89.9	90-100
<i>Level (percent)</i>					
1989	49.1	58.2	52.9	41.2	32.3
1992	52.1	56.6	44.8	33.7	25.5
1995	48.8	54.9	47.3	36.2	27.9
1998	47.2	49.9	46.3	34.4	27.3
2001	48.9	51.1	48.3	37.2	25.1
2004	47.5	52.4	49.0	40.4	27.2
2007	54.2	52.1	46.3	39.7	28.2
<i>Three-year change (percentage points)</i>					
1992	3.0	-1.6	-8.1	-7.5	-6.8
1995	-3.3	-1.7	2.5	2.5	2.4
1998	-1.6	-5.0	-1.0	-1.8	-0.6
2001	1.7	1.2	2.0	2.8	-2.2
2004	-1.4	1.3	0.7	3.2	2.1
2007	6.7	-0.3	-2.7	-0.7	1.0

Median value of installment loans for families with holdings
By percentile of net worth

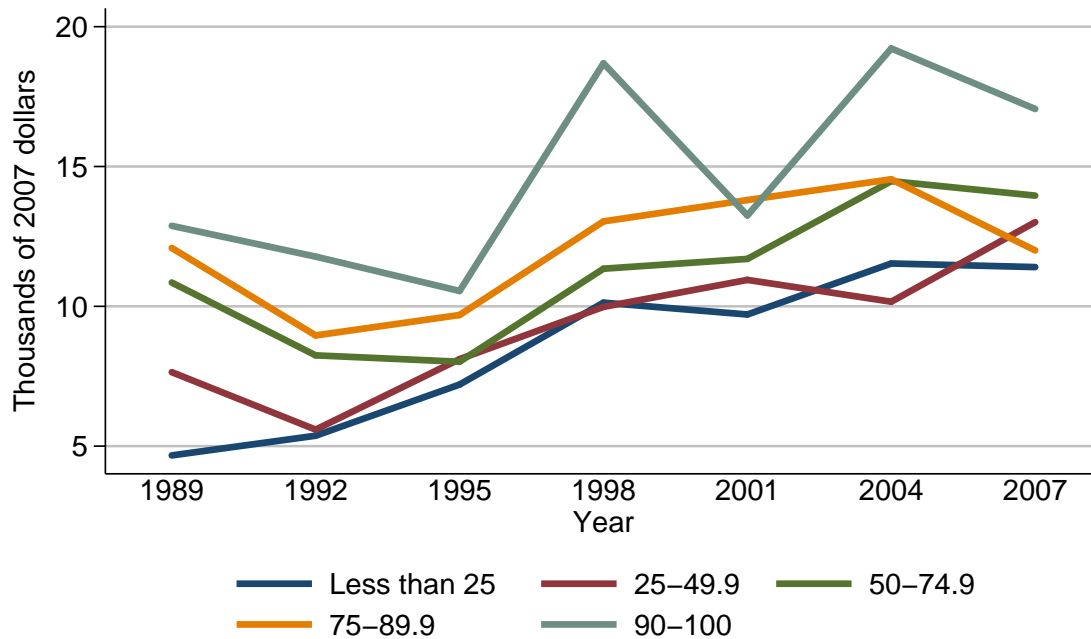

Median value of installment loans for families with holdings

Year	Percentile of net worth				
	Less than 25	25-49.9	50-74.9	75-89.9	90-100
<i>Level (thousands of 2007 dollars)</i>					
1989	4.7	7.6	10.9	12.1	12.9
1992	5.4	5.6	8.2	9.0	11.8
1995	7.2	8.1	8.0	9.7	10.6
1998	10.1	10.0	11.3	13.0	18.7
2001	9.7	10.9	11.7	13.8	13.2
2004	11.5	10.2	14.5	14.5	19.2
2007	11.4	13.0	14.0	12.0	17.1
<i>Three-year change (percent)</i>					
1992	14.9	-26.3	-24.8	-25.6	-8.5
1995	33.3	44.6	-2.4	7.8	-10.2
1998	40.3	23.5	41.2	34.0	76.4
2001	-4.0	9.0	3.5	6.2	-29.4
2004	18.6	-6.4	23.9	5.1	45.5
2007	-0.9	27.5	-3.4	-17.2	-10.9

Mean value of installment loans for families with holdings
By percentile of net worth

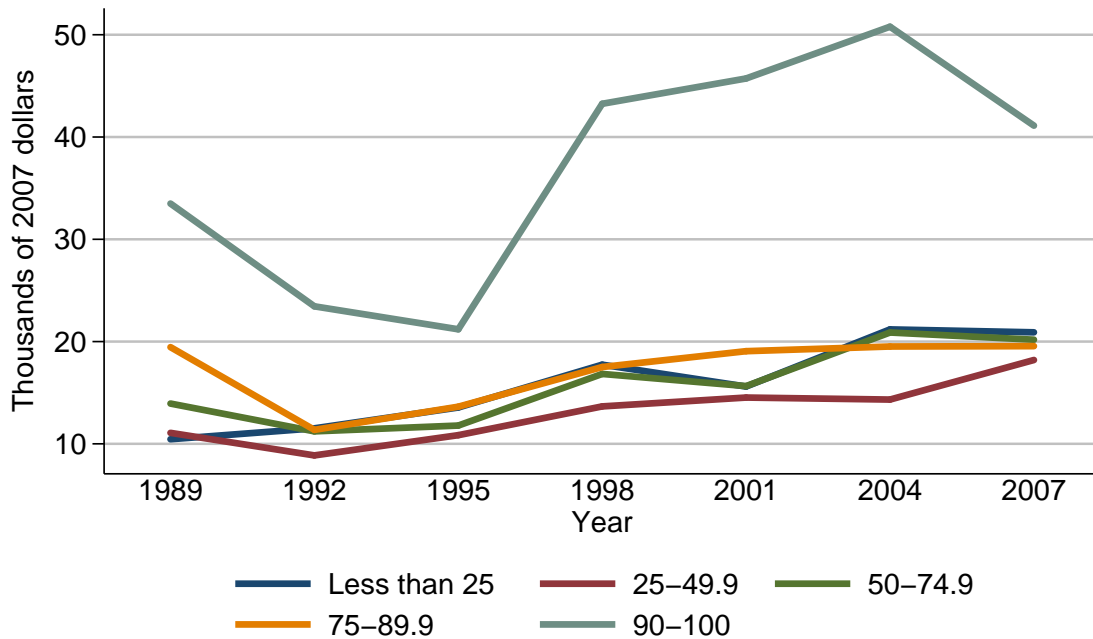

Mean value of installment loans for families with holdings

Year	Percentile of net worth				
	Less than 25	25-49.9	50-74.9	75-89.9	90-100
<i>Level (thousands of 2007 dollars)</i>					
1989	10.4	11.1	13.9	19.5	33.5
1992	11.5	8.9	11.2	11.4	23.4
1995	13.6	10.8	11.8	13.6	21.2
1998	17.7	13.7	16.8	17.5	43.3
2001	15.6	14.5	15.6	19.1	45.7
2004	21.2	14.3	20.9	19.5	50.8
2007	20.9	18.2	20.2	19.6	41.1
<i>Three-year change (percent)</i>					
1992	10.6	-19.8	-19.4	-41.5	-30.1
1995	18.3	21.3	5.4	19.3	-9.4
1998	30.1	26.9	42.4	28.7	104.2
2001	-11.9	5.8	-7.1	9.1	5.5
2004	35.9	-1.4	34.0	2.1	11.2
2007	-1.4	27.3	-3.3	0.5	-19.1

Percent of families with vehicle installment loans
For all families

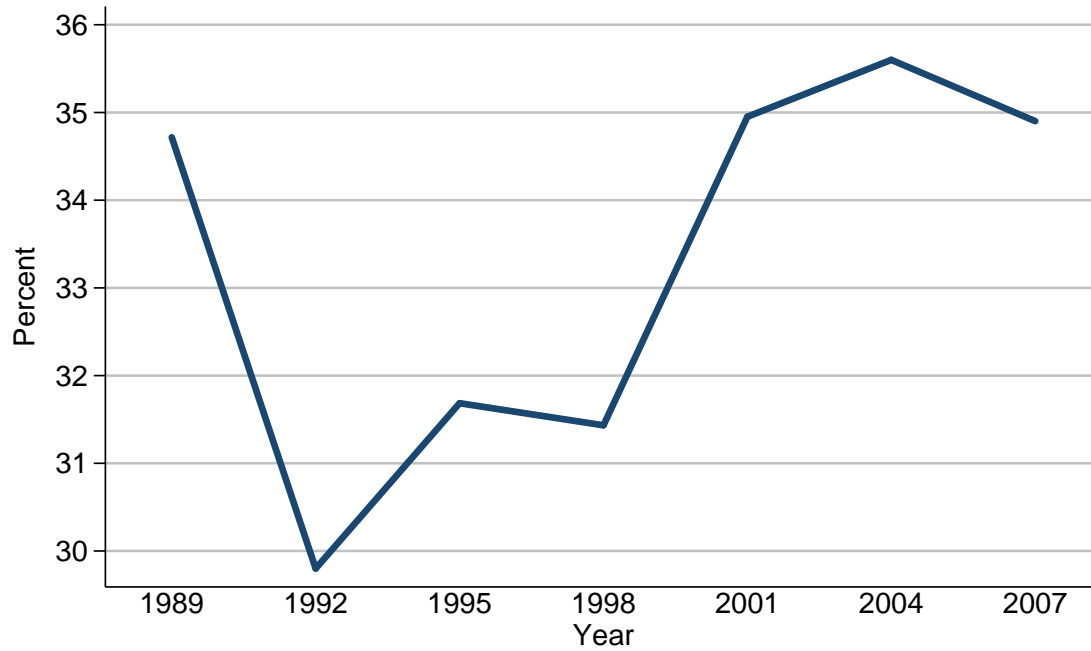

Percent of families with vehicle installment loans

Year	All families
<i>Level (percent)</i>	
1989	34.7
1992	29.8
1995	31.7
1998	31.4
2001	35.0
2004	35.6
2007	34.9
<i>Three-year change (percentage points)</i>	
1992	-4.9
1995	1.9
1998	-0.3
2001	3.6
2004	0.6
2007	-0.7

Median value of vehicle installment loans for families with holdings
For all families

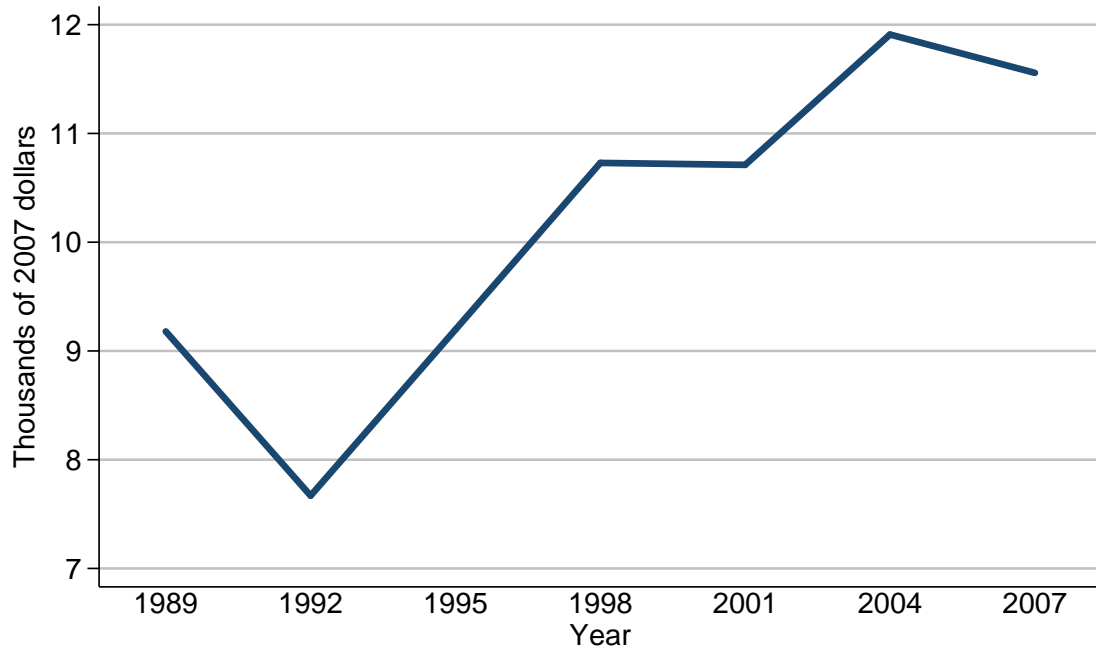

Median value of vehicle installment loans for families with holdings

Year	All families
<i>Level (thousands of 2007 dollars)</i>	
1989	9.2
1992	7.7
1995	9.2
1998	10.7
2001	10.7
2004	11.9
2007	11.6
<i>Three-year change (percent)</i>	
1992	-16.3
1995	19.5
1998	16.3
2001	0.0
2004	11.2
2007	-2.5

Mean value of vehicle installment loans for families with holdings
For all families

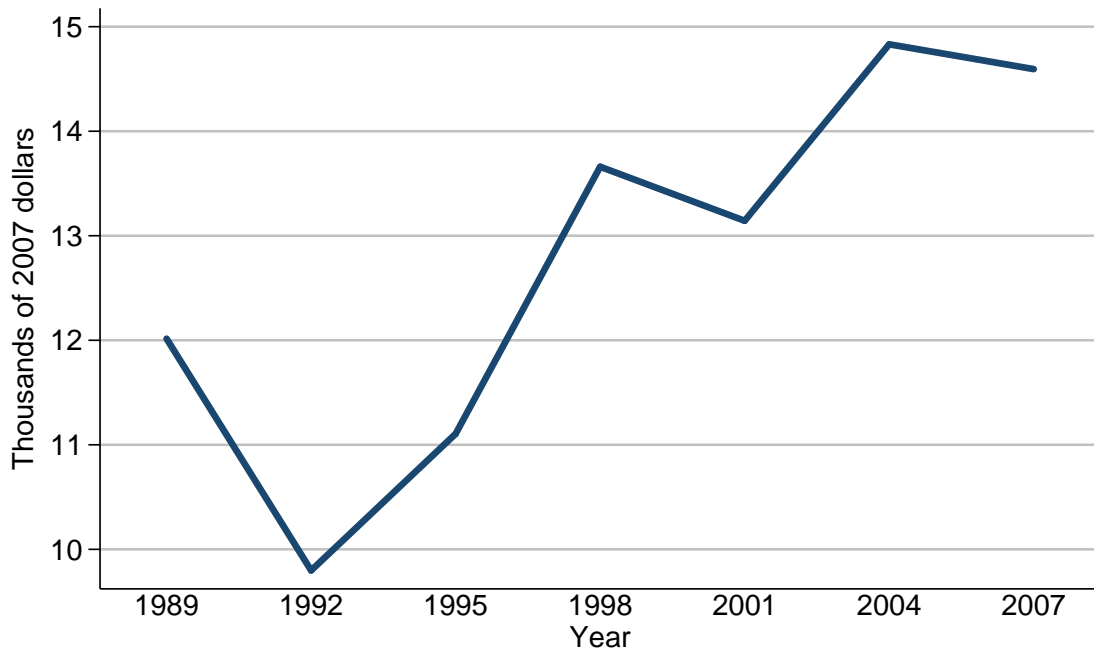

Mean value of vehicle installment loans for families with holdings

Year	All families
<i>Level (thousands of 2007 dollars)</i>	
1989	12.0
1992	9.8
1995	11.1
1998	13.7
2001	13.1
2004	14.8
2007	14.6
<i>Three-year change (percent)</i>	
1992	-18.3
1995	13.3
1998	23.4
2001	-4.4
2004	13.0
2007	-1.4

Percent of families with vehicle installment loans
By percentile of income

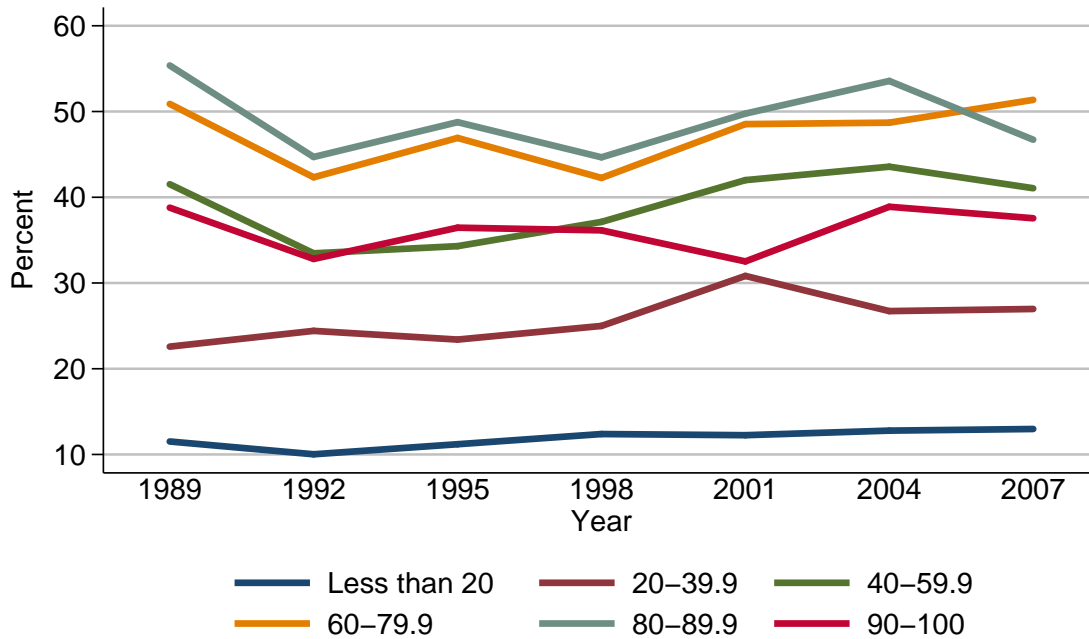

Percent of families with vehicle installment loans

Year	Percentile of income					
	Less than 20	20-39.9	40-59.9	60-79.9	80-89.9	90-100
<i>Level (percent)</i>						
1989	11.5	22.6	41.5	50.9	55.4	38.8
1992	10.0	24.4	33.5	42.3	44.7	32.8
1995	11.2	23.4	34.3	46.9	48.8	36.5
1998	12.4	25.0	37.1	42.3	44.7	36.1
2001	12.3	30.8	42.0	48.5	49.8	32.5
2004	12.8	26.7	43.6	48.7	53.6	38.9
2007	13.0	27.0	41.1	51.4	46.7	37.6
<i>Three-year change (percentage points)</i>						
1992	-1.5	1.8	-8.0	-8.6	-10.7	-6.0
1995	1.2	-1.0	0.8	4.6	4.1	3.7
1998	1.2	1.6	2.8	-4.6	-4.1	-0.4
2001	-0.1	5.8	4.9	6.2	5.1	-3.6
2004	0.5	-4.1	1.6	0.2	3.8	6.4
2007	0.2	0.3	-2.5	2.7	-6.9	-1.3

Median value of vehicle installment loans for families with holdings
By percentile of income

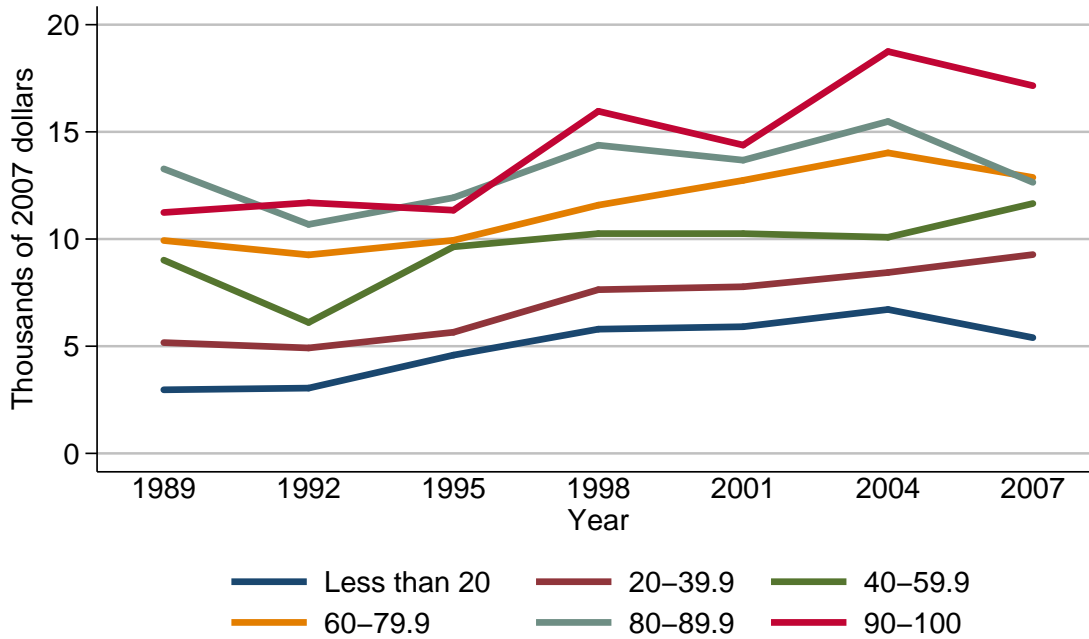

Median value of vehicle installment loans for families with holdings

Year	Percentile of income					
	Less than 20	20-39.9	40-59.9	60-79.9	80-89.9	90-100
<i>Level (thousands of 2007 dollars)</i>						
1989	3.0	5.2	9.0	9.9	13.3	11.2
1992	3.0	4.9	6.1	9.3	10.7	11.7
1995	4.6	5.7	9.6	9.9	11.9	11.3
1998	5.8	7.6	10.3	11.6	14.4	16.0
2001	5.9	7.8	10.3	12.7	13.7	14.4
2004	6.7	8.4	10.1	14.0	15.5	18.7
2007	5.4	9.3	11.7	12.9	12.6	17.2
<i>Three-year change (percent)</i>						
1992	0.0	-5.8	-32.2	-6.1	-19.5	4.5
1995	53.3	16.3	57.4	6.5	11.2	-3.4
1998	26.1	33.3	7.3	17.2	21.0	41.6
2001	1.7	2.6	0.0	9.5	-4.9	-10.0
2004	13.6	7.7	-1.9	10.2	13.1	29.9
2007	-19.4	10.7	15.8	-7.9	-18.7	-8.0

Mean value of vehicle installment loans for families with holdings
By percentile of income

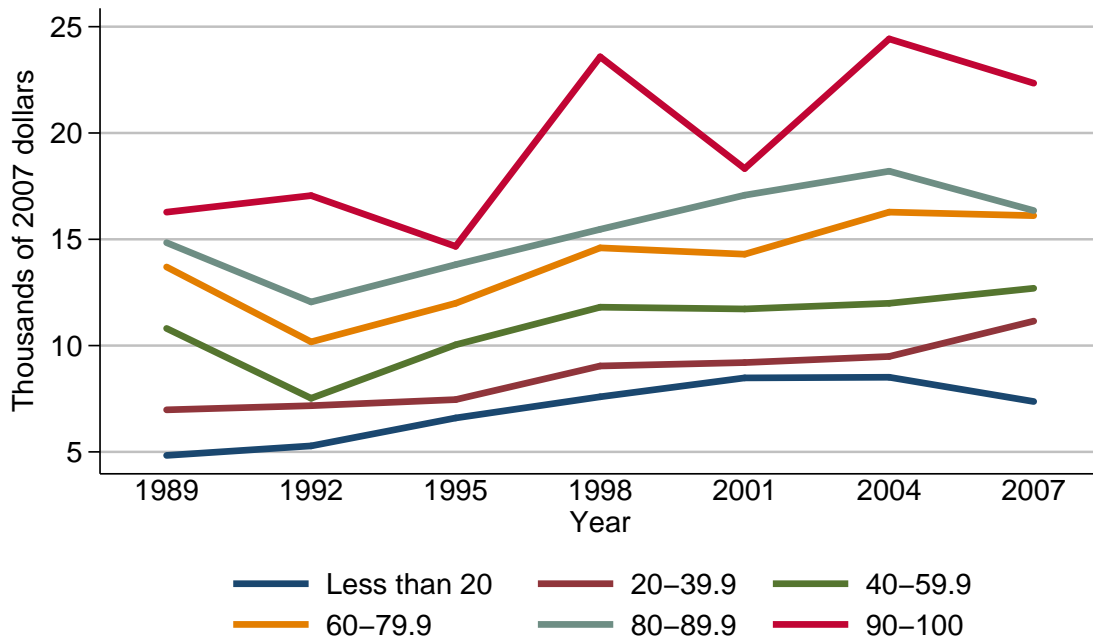

Mean value of vehicle installment loans for families with holdings

Year	Percentile of income					
	Less than 20	20-39.9	40-59.9	60-79.9	80-89.9	90-100
<i>Level (thousands of 2007 dollars)</i>						
1989	4.8	7.0	10.8	13.7	14.8	16.3
1992	5.3	7.2	7.5	10.2	12.1	17.1
1995	6.6	7.5	10.0	12.0	13.8	14.7
1998	7.6	9.0	11.8	14.6	15.5	23.6
2001	8.5	9.2	11.7	14.3	17.1	18.3
2004	8.5	9.5	12.0	16.3	18.2	24.4
2007	7.4	11.2	12.7	16.1	16.4	22.3
<i>Three-year change (percent)</i>						
1992	10.4	2.9	-30.6	-25.5	-18.2	4.9
1995	24.5	4.2	33.3	17.6	14.0	-14.0
1998	15.2	20.0	18.0	21.7	12.3	60.5
2001	11.8	2.2	-0.8	-2.1	10.3	-22.5
2004	0.0	3.3	2.6	14.0	6.4	33.3
2007	-12.9	17.9	5.8	-1.2	-9.9	-8.6

Percent of families with vehicle installment loans
By age of head

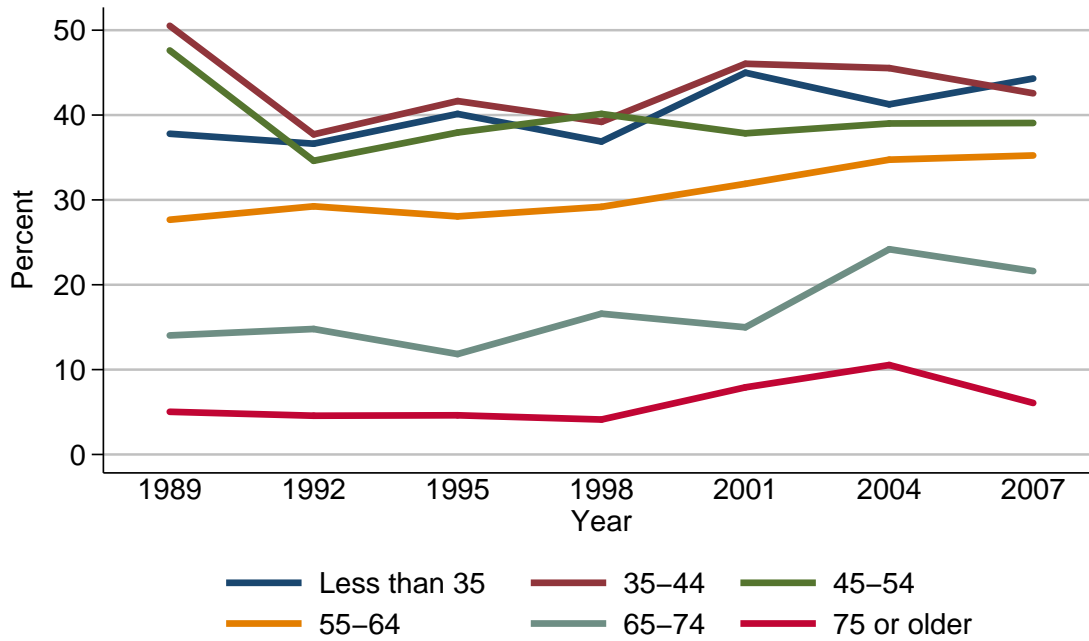

Percent of families with vehicle installment loans

Year	Age of head					
	Less than 35	35-44	45-54	55-64	65-74	75 or older
<i>Level (percent)</i>						
1989	37.8	50.5	47.6	27.7	14.0	5.0
1992	36.6	37.7	34.6	29.2	14.8	4.6
1995	40.1	41.6	37.9	28.1	11.8	4.6
1998	36.9	39.2	40.1	29.2	16.6	4.1
2001	45.0	46.0	37.8	31.9	15.0	7.9
2004	41.3	45.5	39.0	34.7	24.2	10.5
2007	44.3	42.6	39.1	35.2	21.6	6.1
<i>Three-year change (percentage points)</i>						
1992	-1.2	-12.8	-13.0	1.5	0.8	-0.4
1995	3.5	3.9	3.3	-1.1	-3.0	0.0
1998	-3.2	-2.4	2.2	1.1	4.8	-0.5
2001	8.1	6.8	-2.3	2.7	-1.6	3.8
2004	-3.7	-0.5	1.2	2.8	9.2	2.6
2007	3.0	-2.9	0.1	0.5	-2.6	-4.4

Median value of vehicle installment loans for families with holdings
By age of head

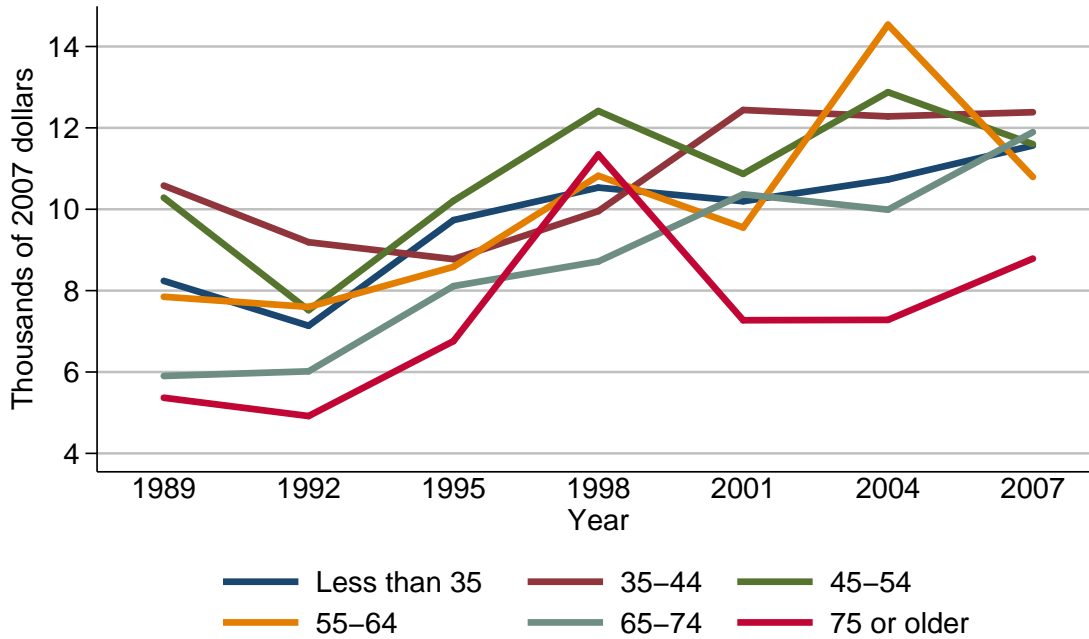

Median value of vehicle installment loans for families with holdings

Year	Age of head					
	Less than 35	35-44	45-54	55-64	65-74	75 or older
<i>Level (thousands of 2007 dollars)</i>						
1989	8.2	10.6	10.3	7.8	5.9	5.4
1992	7.1	9.2	7.5	7.6	6.0	4.9
1995	9.7	8.8	10.2	8.6	8.1	6.8
1998	10.5	10.0	12.4	10.8	8.7	11.3
2001	10.2	12.4	10.9	9.6	10.4	7.3
2004	10.7	12.3	12.9	14.5	10.0	7.3
2007	11.6	12.4	11.6	10.8	11.9	8.8
<i>Three-year change (percent)</i>						
1992	-13.4	-13.2	-27.2	-2.6	1.7	-9.3
1995	36.6	-4.3	36.0	13.2	35.0	38.8
1998	8.2	13.6	21.6	25.6	7.4	66.2
2001	-2.9	24.0	-12.1	-11.1	19.5	-35.4
2004	4.9	-0.8	18.3	51.0	-3.8	0.0
2007	8.4	0.8	-10.1	-25.5	19.0	20.5

Mean value of vehicle installment loans for families with holdings
By age of head

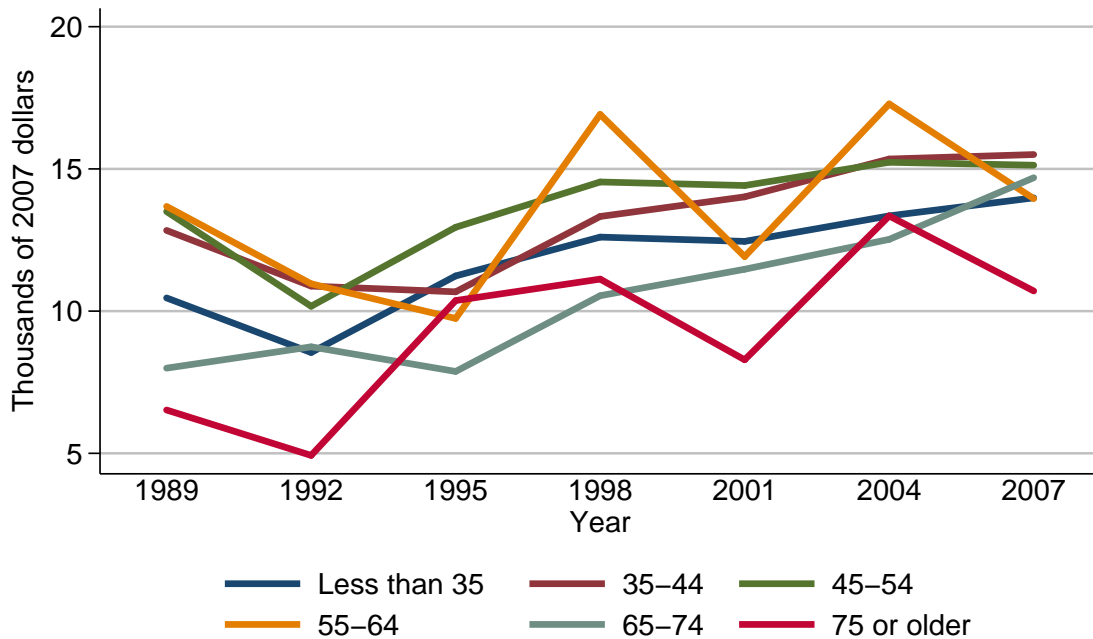

Mean value of vehicle installment loans for families with holdings

Year	Age of head					
	Less than 35	35-44	45-54	55-64	65-74	75 or older
<i>Level (thousands of 2007 dollars)</i>						
1989	10.5	12.8	13.5	13.7	8.0	6.5
1992	8.5	10.9	10.2	11.0	8.7	4.9
1995	11.2	10.7	12.9	9.7	7.9	10.4
1998	12.6	13.3	14.5	16.9	10.5	11.1
2001	12.5	14.0	14.4	11.9	11.5	8.3
2004	13.4	15.3	15.2	17.3	12.5	13.3
2007	14.0	15.5	15.1	14.0	14.7	10.7
<i>Three-year change (percent)</i>						
1992	-19.0	-14.8	-24.4	-19.7	8.8	-24.6
1995	31.8	-1.8	26.5	-11.8	-9.2	112.2
1998	12.5	24.3	12.4	74.2	32.9	6.7
2001	-0.8	5.3	-0.7	-29.6	9.5	-25.2
2004	7.2	9.3	5.6	45.4	8.7	60.2
2007	4.5	1.3	-0.7	-19.1	17.6	-19.5

Percent of families with vehicle installment loans
By family structure

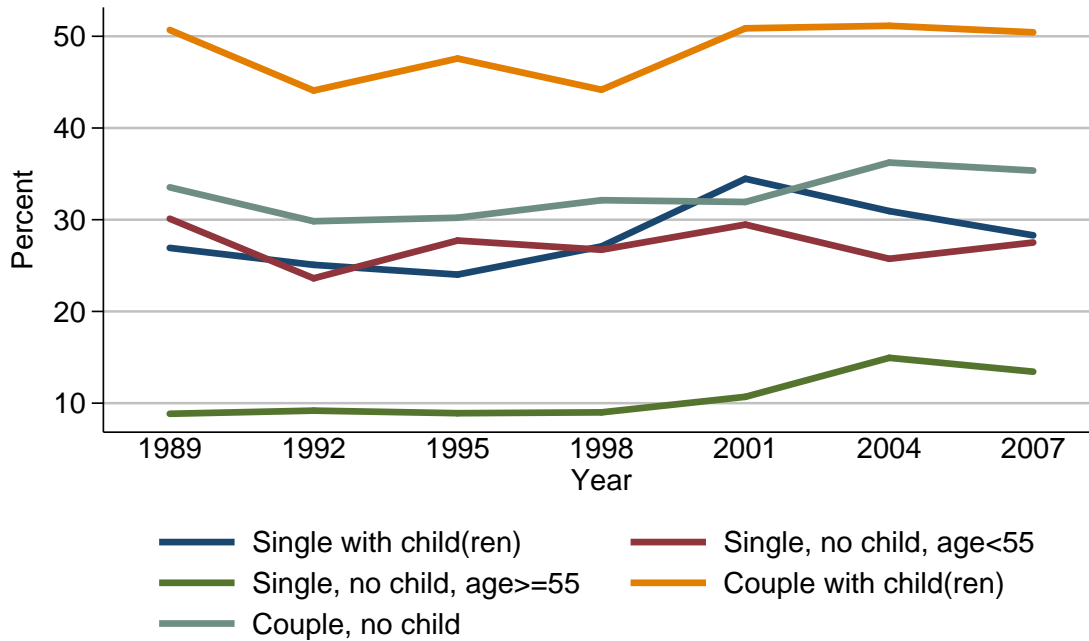

Percent of families with vehicle installment loans

Year	Family structure				
	Single with child(ren)	Single, no child, age<55	Single, no child, age≥55	Couple with child(ren)	Couple, no child
<i>Level (percent)</i>					
1989	26.9	30.1	8.8	50.7	33.5
1992	25.1	23.6	9.2	44.1	29.8
1995	24.0	27.7	8.9	47.6	30.2
1998	27.1	26.7	9.0	44.2	32.1
2001	34.5	29.5	10.7	50.9	31.9
2004	30.9	25.7	14.9	51.1	36.2
2007	28.3	27.5	13.4	50.4	35.4
<i>Three-year change (percentage points)</i>					
1992	-1.8	-6.5	0.4	-6.6	-3.7
1995	-1.1	4.1	-0.3	3.5	0.4
1998	3.1	-1.0	0.1	-3.4	1.9
2001	7.4	2.8	1.7	6.7	-0.2
2004	-3.6	-3.8	4.2	0.2	4.3
2007	-2.6	1.8	-1.5	-0.7	-0.8

Median value of vehicle installment loans for families with holdings
By family structure

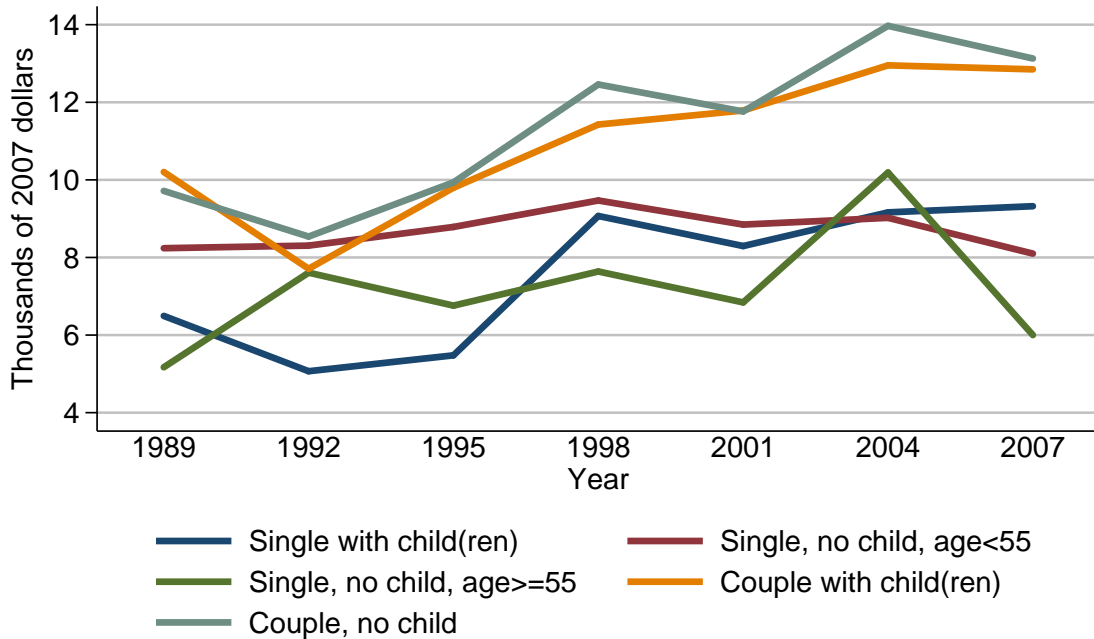

Median value of vehicle installment loans for families with holdings

Year	Family structure				
	Single with child(ren)	Single, no child, age < 55	Single, no child, age ≥ 55	Couple with child(ren)	Couple, no child
<i>Level (thousands of 2007 dollars)</i>					
1989	6.5	8.2	5.2	10.2	9.7
1992	5.1	8.3	7.6	7.7	8.5
1995	5.5	8.8	6.8	9.8	9.9
1998	9.1	9.5	7.6	11.4	12.5
2001	8.3	8.8	6.8	11.8	11.8
2004	9.2	9.0	10.2	13.0	14.0
2007	9.3	8.1	6.0	12.8	13.1
<i>Three-year change (percent)</i>					
1992	-21.5	1.2	46.2	-24.5	-12.4
1995	7.8	6.0	-10.5	27.3	16.5
1998	65.5	8.0	11.8	16.3	26.3
2001	-8.8	-7.4	-10.5	3.5	-5.6
2004	10.8	2.3	50.0	10.2	18.6
2007	1.1	-10.0	-41.2	-1.5	-6.4

Mean value of vehicle installment loans for families with holdings
By family structure

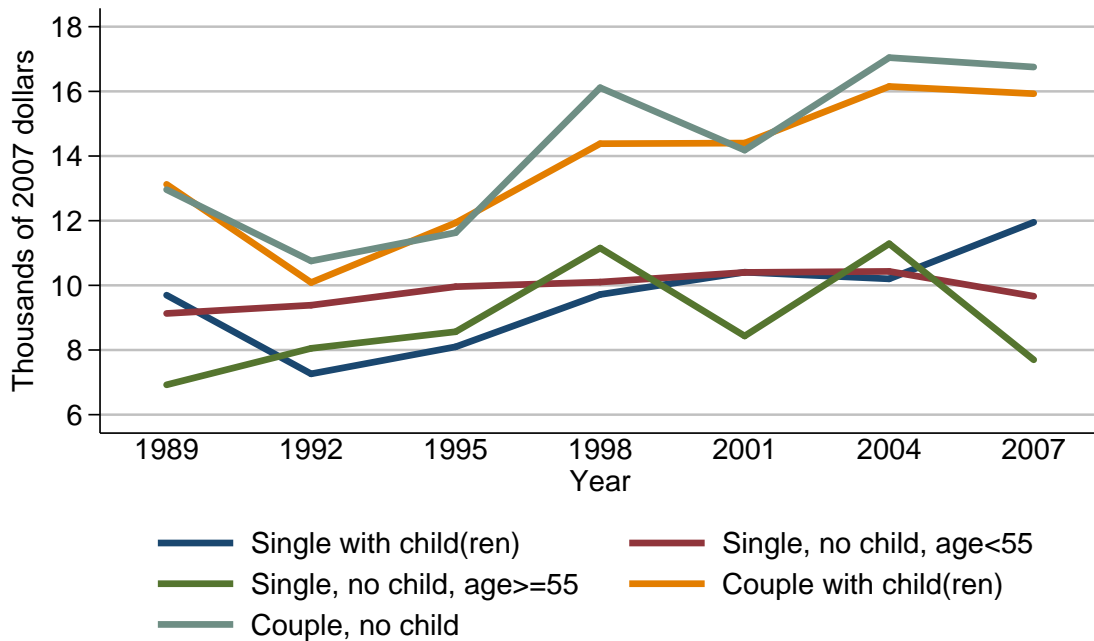

Mean value of vehicle installment loans for families with holdings

Year	Family structure				
	Single with child(ren)	Single, no child, age < 55	Single, no child, age ≥ 55	Couple with child(ren)	Couple, no child
<i>Level (thousands of 2007 dollars)</i>					
1989	9.7	9.1	6.9	13.1	13.0
1992	7.3	9.4	8.1	10.1	10.8
1995	8.1	10.0	8.6	11.9	11.6
1998	9.7	10.1	11.2	14.4	16.1
2001	10.4	10.4	8.4	14.4	14.2
2004	10.2	10.4	11.3	16.2	17.0
2007	12.0	9.7	7.7	15.9	16.8
<i>Three-year change (percent)</i>					
1992	-24.7	3.3	17.4	-22.9	-16.9
1995	11.0	6.4	6.2	17.8	7.4
1998	19.8	1.0	30.2	21.0	38.8
2001	7.2	3.0	-25.0	0.0	-11.8
2004	-1.9	0.0	34.5	12.5	19.7
2007	17.6	-6.7	-31.9	-1.9	-1.2

Percent of families with vehicle installment loans
By education of head

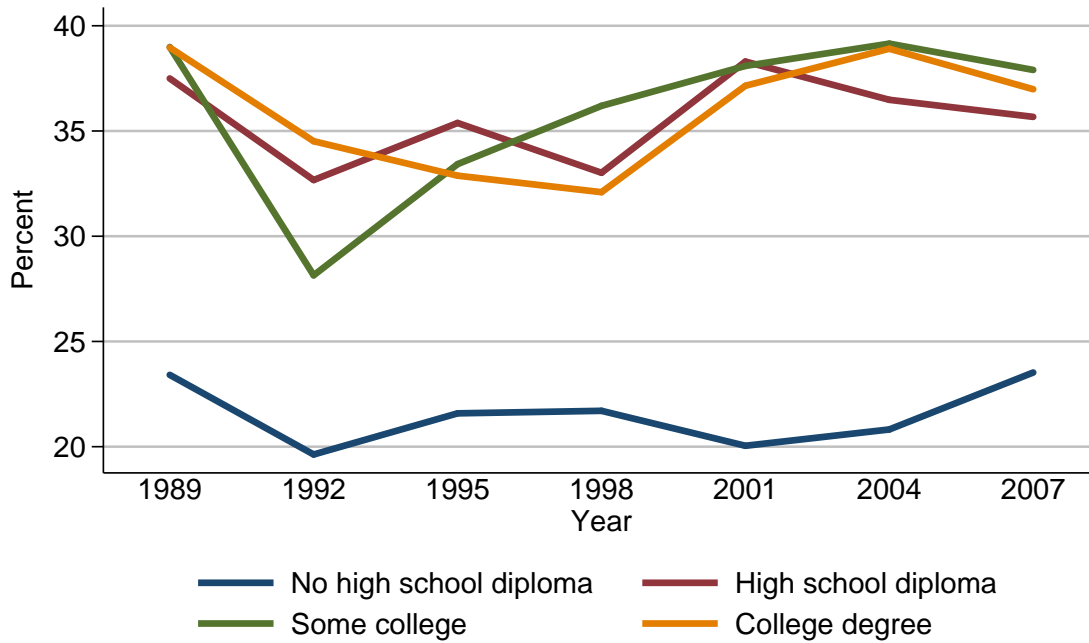

Percent of families with vehicle installment loans

Year	Education of head			
	No high school diploma	High school diploma	Some college	College degree
<i>Level (percent)</i>				
1989	23.4	37.5	39.0	39.0
1992	19.6	32.7	28.1	34.5
1995	21.6	35.4	33.4	32.9
1998	21.7	33.0	36.2	32.1
2001	20.0	38.3	38.1	37.1
2004	20.8	36.5	39.2	38.9
2007	23.5	35.7	37.9	37.0
<i>Three-year change (percentage points)</i>				
1992	-3.8	-4.8	-10.9	-4.5
1995	2.0	2.7	5.3	-1.6
1998	0.1	-2.4	2.8	-0.8
2001	-1.7	5.3	1.9	5.0
2004	0.8	-1.8	1.1	1.8
2007	2.7	-0.8	-1.3	-1.9

Median value of vehicle installment loans for families with holdings
By education of head

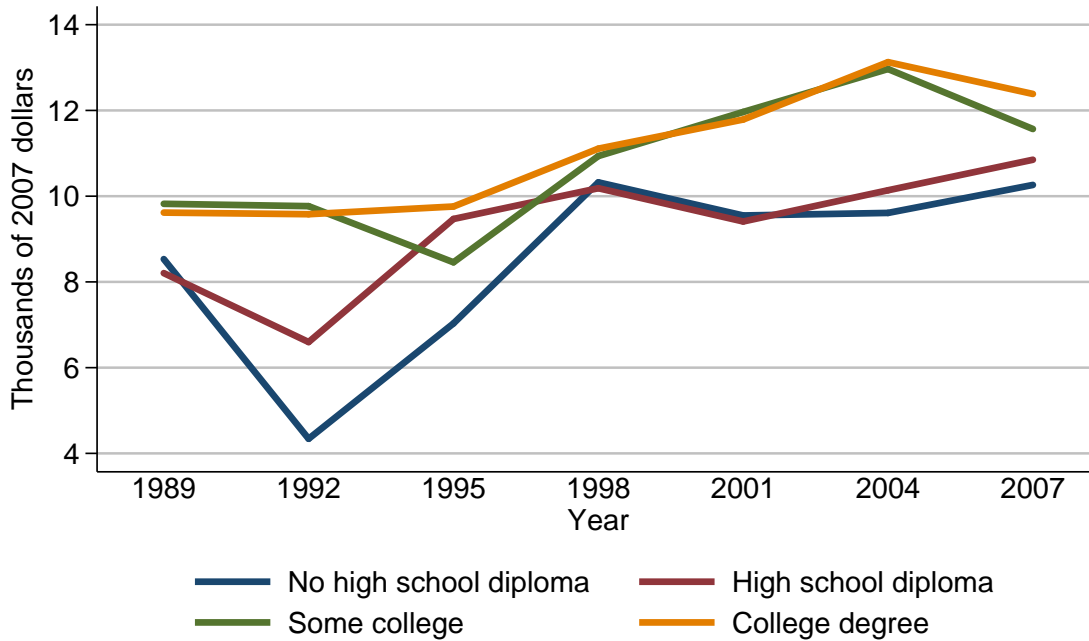

Median value of vehicle installment loans for families with holdings

Year	Education of head			
	No high school diploma	High school diploma	Some college	College degree
<i>Level (thousands of 2007 dollars)</i>				
1989	8.5	8.2	9.8	9.6
1992	4.3	6.6	9.8	9.6
1995	7.0	9.5	8.5	9.8
1998	10.3	10.2	10.9	11.1
2001	9.5	9.4	12.0	11.8
2004	9.6	10.1	13.0	13.1
2007	10.3	10.9	11.6	12.4
<i>Three-year change (percent)</i>				
1992	-49.4	-19.5	0.0	0.0
1995	62.8	43.9	-13.3	2.1
1998	47.1	7.4	28.2	13.3
2001	-7.8	-7.8	10.1	6.3
2004	1.1	7.4	8.3	11.0
2007	7.3	7.9	-10.8	-5.3

Mean value of vehicle installment loans for families with holdings
By education of head

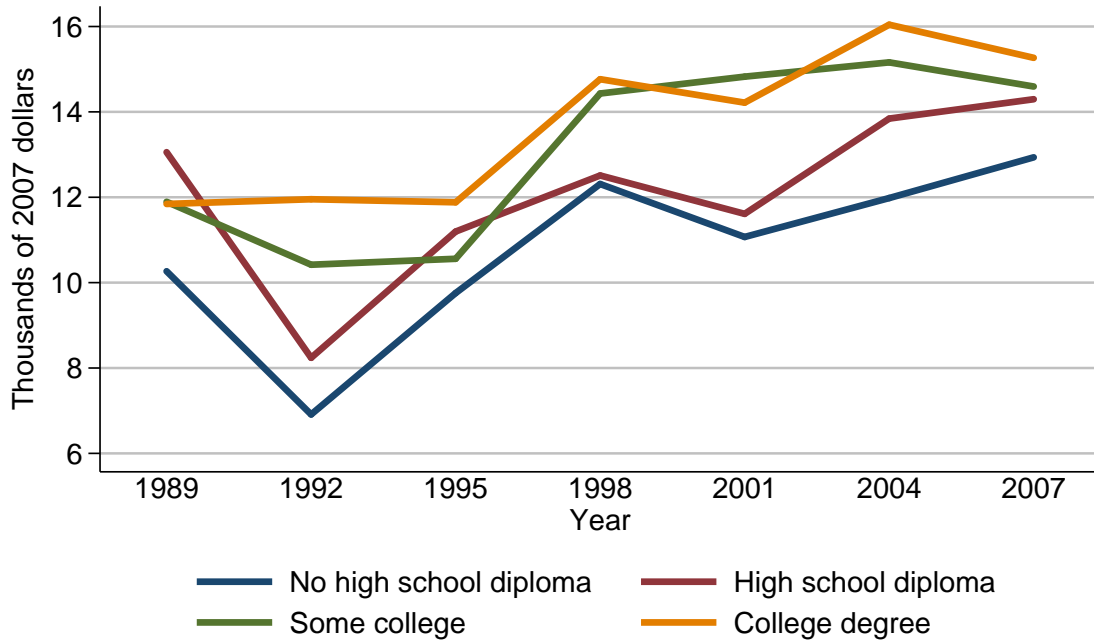

Mean value of vehicle installment loans for families with holdings

Year	Education of head			
	No high school diploma	High school diploma	Some college	College degree
<i>Level (thousands of 2007 dollars)</i>				
1989	10.3	13.1	11.9	11.8
1992	6.9	8.2	10.4	12.0
1995	9.8	11.2	10.6	11.9
1998	12.3	12.5	14.4	14.8
2001	11.1	11.6	14.8	14.2
2004	12.0	13.8	15.2	16.0
2007	12.9	14.3	14.6	15.3
<i>Three-year change (percent)</i>				
1992	-33.0	-37.4	-12.6	1.7
1995	42.0	36.6	1.9	-0.8
1998	25.5	11.6	35.8	24.4
2001	-9.8	-7.2	2.8	-4.1
2004	8.1	19.0	2.7	12.7
2007	7.5	3.6	-3.9	-4.4

Percent of families with vehicle installment loans
By race or ethnicity of respondent

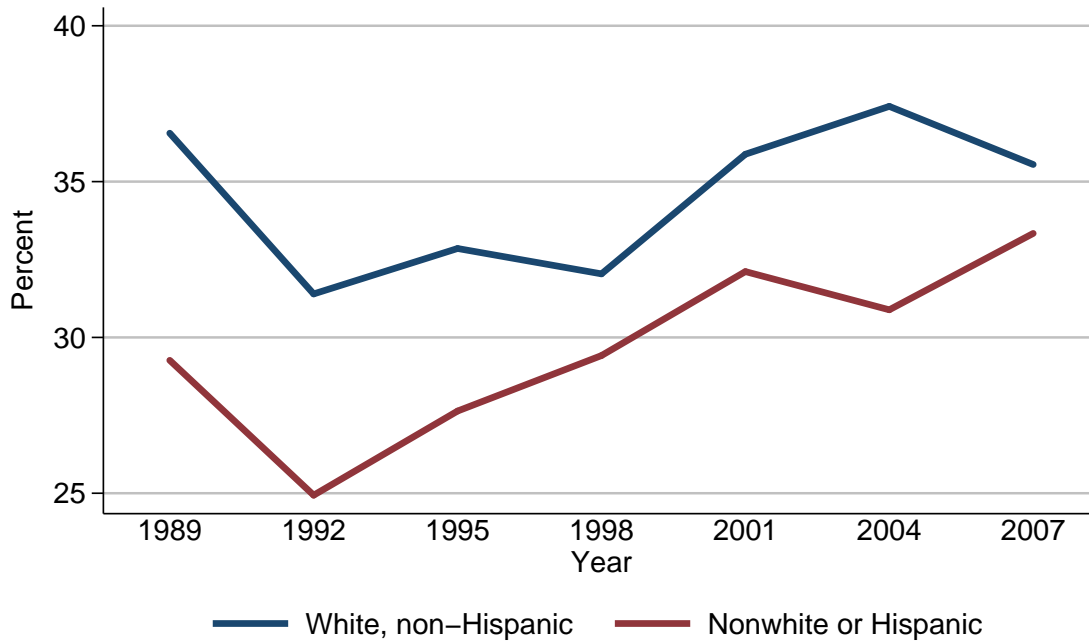

Percent of families with vehicle installment loans

Year	Race or ethnicity of respondent	
	White, non-Hispanic	Nonwhite or Hispanic
<i>Level (percent)</i>		
1989	36.6	29.3
1992	31.4	24.9
1995	32.9	27.6
1998	32.0	29.4
2001	35.9	32.1
2004	37.4	30.9
2007	35.5	33.3
<i>Three-year change (percentage points)</i>		
1992	-5.2	-4.4
1995	1.5	2.7
1998	-0.9	1.8
2001	3.9	2.7
2004	1.5	-1.2
2007	-1.9	2.4

Median value of vehicle installment loans for families with holdings
By race or ethnicity of respondent

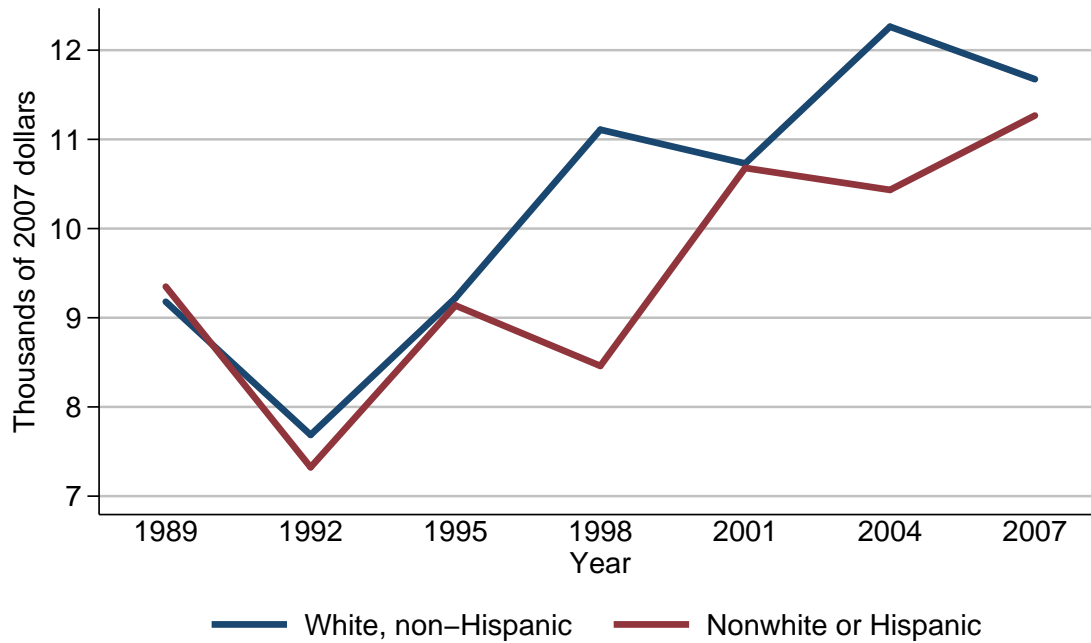

Median value of vehicle installment loans for families with holdings

Year	Race or ethnicity of respondent	
	White, non-Hispanic	Nonwhite or Hispanic
<i>Level (thousands of 2007 dollars)</i>		
1989	9.2	9.3
1992	7.7	7.3
1995	9.2	9.1
1998	11.1	8.5
2001	10.7	10.7
2004	12.3	10.4
2007	11.7	11.3
<i>Three-year change (percent)</i>		
1992	-16.3	-21.5
1995	19.5	24.7
1998	20.7	-6.6
2001	-3.6	25.9
2004	15.0	-2.8
2007	-4.9	8.7

Mean value of vehicle installment loans for families with holdings
By race or ethnicity of respondent

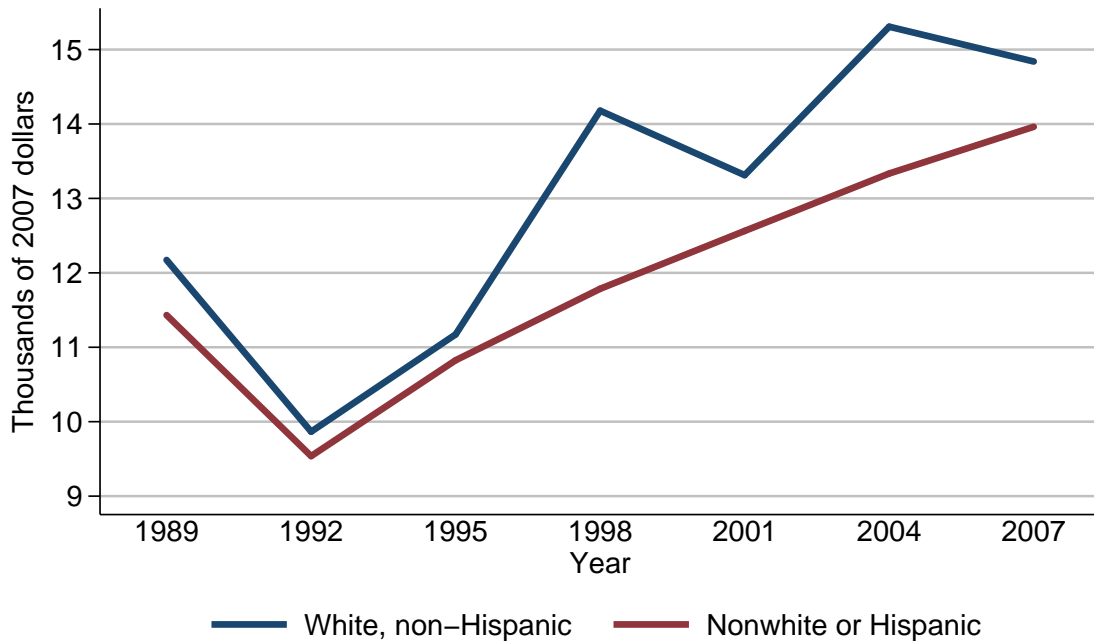

Mean value of vehicle installment loans for families with holdings

Year	Race or ethnicity of respondent	
	White, non-Hispanic	Nonwhite or Hispanic
<i>Level (thousands of 2007 dollars)</i>		
1989	12.2	11.4
1992	9.9	9.5
1995	11.2	10.8
1998	14.2	11.8
2001	13.3	12.6
2004	15.3	13.3
2007	14.8	14.0
<i>Three-year change (percent)</i>		
1992	-18.9	-16.7
1995	13.1	13.7
1998	26.8	9.3
2001	-6.3	6.8
2004	15.0	5.6
2007	-3.3	5.3

Percent of families with vehicle installment loans
By current work status of head

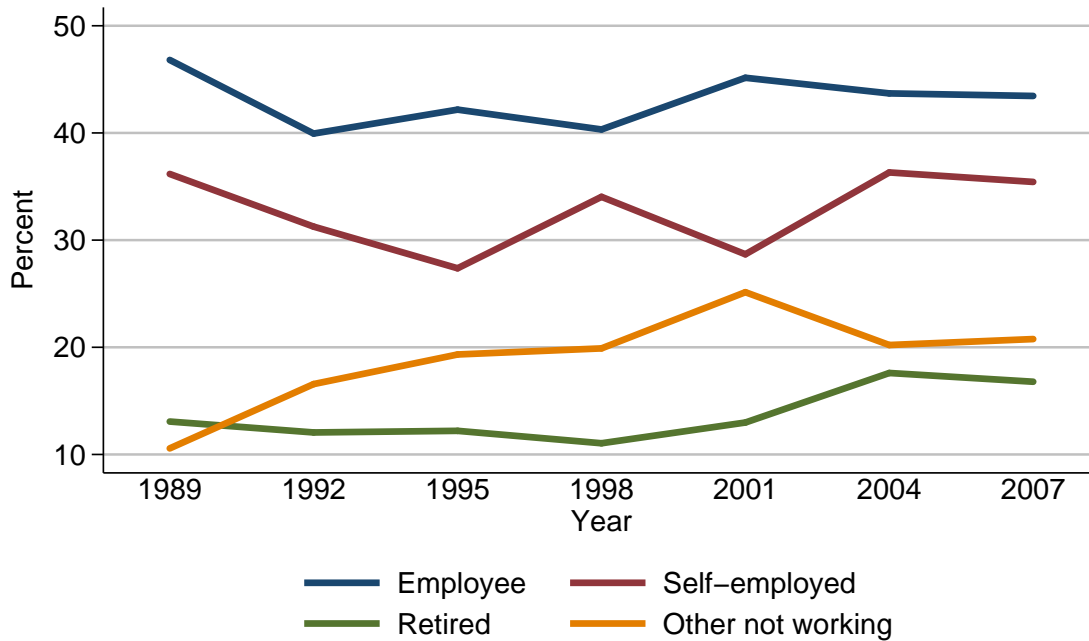

Percent of families with vehicle installment loans

Year	Current work status of head			
	Employee	Self-employed	Retired	Other not working
<i>Level (percent)</i>				
1989	46.8	36.2	13.1	10.6
1992	39.9	31.3	12.1	16.6
1995	42.2	27.4	12.2	19.3
1998	40.3	34.0	11.0	19.9
2001	45.1	28.7	13.0	25.1
2004	43.7	36.3	17.6	20.2
2007	43.5	35.4	16.8	20.8
<i>Three-year change (percentage points)</i>				
1992	-6.9	-4.9	-1.0	6.0
1995	2.3	-3.9	0.1	2.7
1998	-1.9	6.6	-1.2	0.6
2001	4.8	-5.3	2.0	5.2
2004	-1.4	7.6	4.6	-4.9
2007	-0.2	-0.9	-0.8	0.6

Median value of vehicle installment loans for families with holdings
By current work status of head

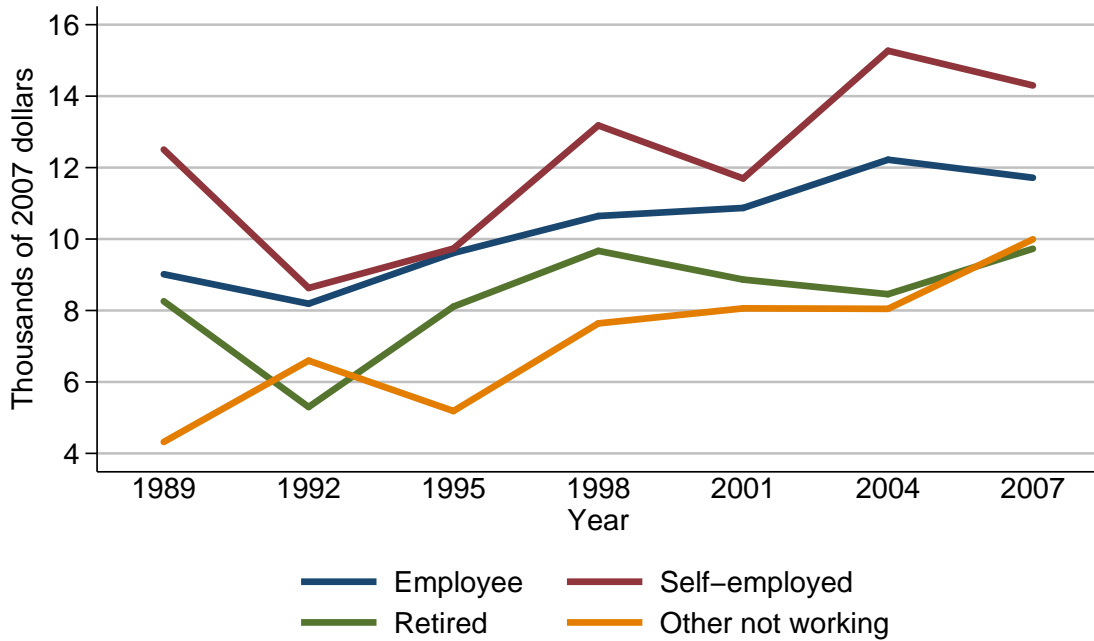

Median value of vehicle installment loans for families with holdings

Year	Current work status of head			
	Employee	Self-employed	Retired	Other not working
<i>Level (thousands of 2007 dollars)</i>				
1989	9.0	12.5	8.3	4.3
1992	8.2	8.6	5.3	6.6
1995	9.6	9.7	8.1	5.2
1998	10.6	13.2	9.7	7.6
2001	10.9	11.7	8.9	8.1
2004	12.2	15.3	8.5	8.0
2007	11.7	14.3	9.7	10.0
<i>Three-year change (percent)</i>				
1992	-8.9	-31.2	-36.1	53.5
1995	17.1	12.8	52.8	-21.2
1998	10.4	36.1	19.8	46.2
2001	2.8	-11.4	-8.2	6.6
2004	11.9	30.8	-4.5	-1.2
2007	-4.1	-6.5	14.1	25.0

Mean value of vehicle installment loans for families with holdings
By current work status of head

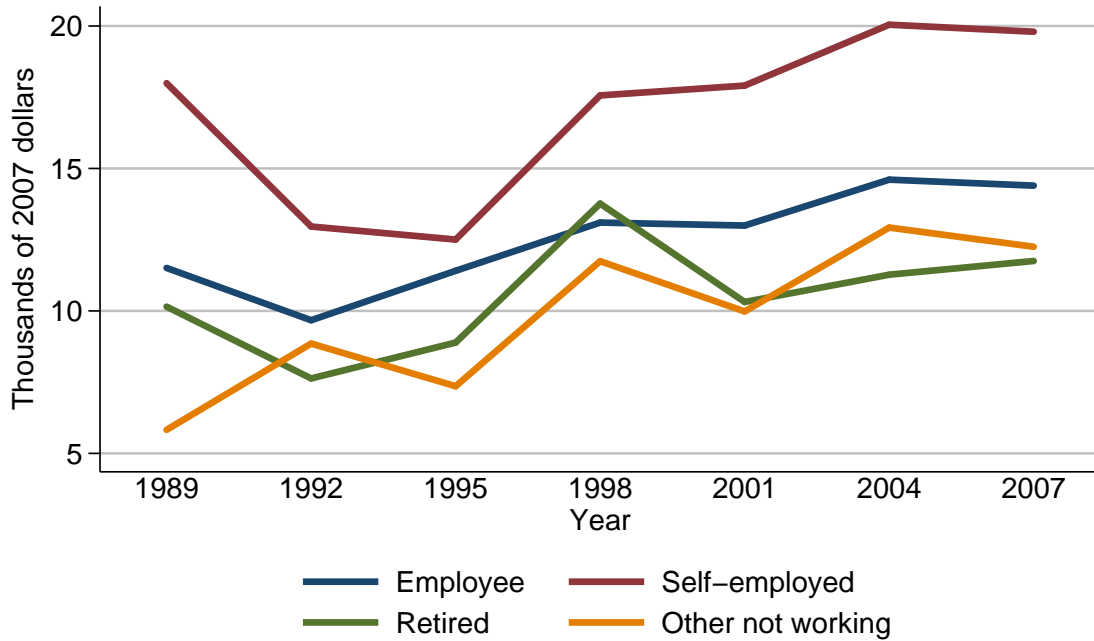

Mean value of vehicle installment loans for families with holdings

Year	Current work status of head			
	Employee	Self-employed	Retired	Other not working
<i>Level (thousands of 2007 dollars)</i>				
1989	11.5	18.0	10.2	5.8
1992	9.7	13.0	7.6	8.9
1995	11.4	12.5	8.9	7.4
1998	13.1	17.6	13.8	11.7
2001	13.0	17.9	10.3	10.0
2004	14.6	20.0	11.3	12.9
2007	14.4	19.8	11.8	12.3
<i>Three-year change (percent)</i>				
1992	-15.7	-27.8	-25.5	53.4
1995	17.5	-3.8	17.1	-16.9
1998	14.9	40.8	55.1	58.1
2001	-0.8	1.7	-25.4	-14.5
2004	12.3	11.7	9.7	29.0
2007	-1.4	-1.0	4.4	-4.7

Percent of families with vehicle installment loans
By current occupation of head

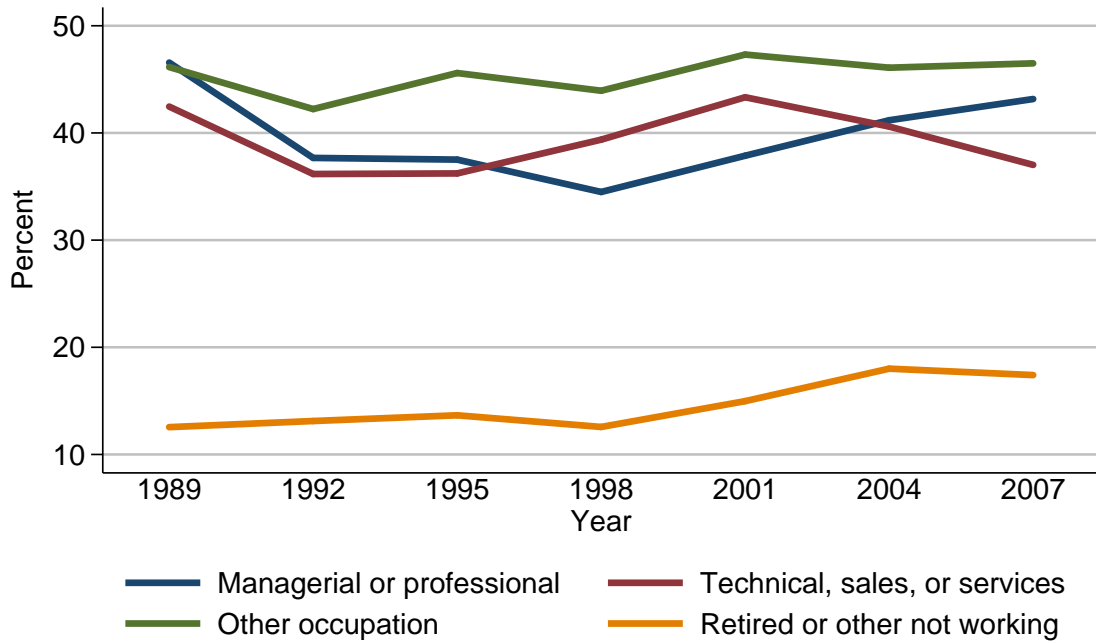

Percent of families with vehicle installment loans

Year	Current occupation of head			
	Managerial or professional	Technical, sales, or services	Other occupation	Retired or other not working
<i>Level (percent)</i>				
1989	46.6	42.5	46.1	12.6
1992	37.7	36.2	42.2	13.1
1995	37.5	36.2	45.6	13.7
1998	34.5	39.4	43.9	12.6
2001	37.9	43.3	47.3	15.0
2004	41.2	40.6	46.1	18.0
2007	43.2	37.0	46.5	17.4
<i>Three-year change (percentage points)</i>				
1992	-8.9	-6.3	-3.9	0.5
1995	-0.2	0.0	3.4	0.6
1998	-3.0	3.2	-1.7	-1.1
2001	3.4	3.9	3.4	2.4
2004	3.3	-2.7	-1.2	3.0
2007	2.0	-3.6	0.4	-0.6

Median value of vehicle installment loans for families with holdings
By current occupation of head

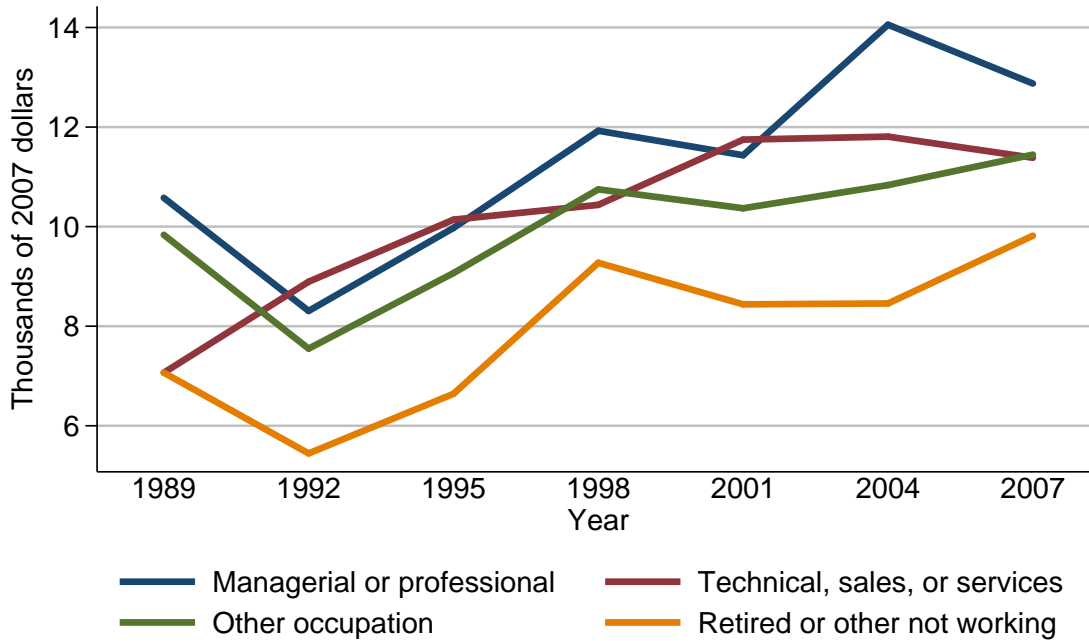

Median value of vehicle installment loans for families with holdings

Year	Current occupation of head			
	Managerial or professional	Technical, sales, or services	Other occupation	Retired or other not working
<i>Level (thousands of 2007 dollars)</i>				
1989	10.6	7.1	9.8	7.1
1992	8.3	8.9	7.5	5.4
1995	10.0	10.1	9.1	6.6
1998	11.9	10.4	10.7	9.3
2001	11.4	11.7	10.4	8.4
2004	14.1	11.8	10.8	8.5
2007	12.9	11.4	11.4	9.8
<i>Three-year change (percent)</i>				
1992	-21.7	25.4	-23.5	-23.9
1995	20.5	13.5	21.3	22.2
1998	19.0	3.0	17.6	40.9
2001	-4.2	12.5	-2.8	-9.7
2004	23.7	0.9	3.8	1.2
2007	-8.5	-3.4	5.6	15.3

Mean value of vehicle installment loans for families with holdings
By current occupation of head

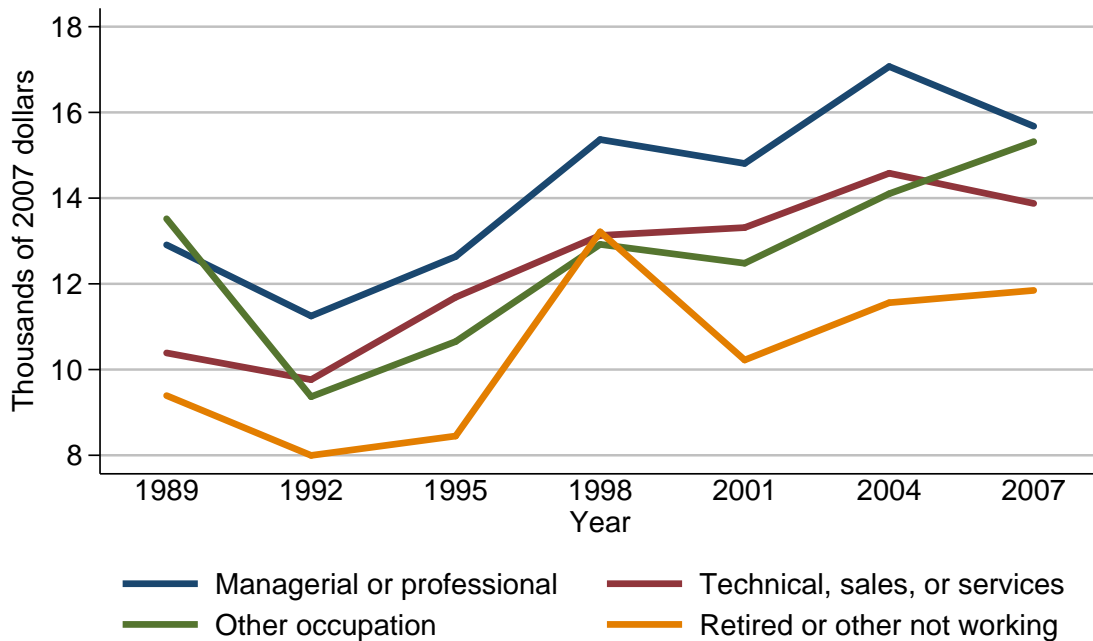

Mean value of vehicle installment loans for families with holdings

Year	Current occupation of head			
	Managerial or professional	Technical, sales, or services	Other occupation	Retired or other not working
<i>Level (thousands of 2007 dollars)</i>				
1989	12.9	10.4	13.5	9.4
1992	11.2	9.8	9.4	8.0
1995	12.6	11.7	10.7	8.4
1998	15.4	13.1	12.9	13.2
2001	14.8	13.3	12.5	10.2
2004	17.1	14.6	14.1	11.6
2007	15.7	13.9	15.3	11.8
<i>Three-year change (percent)</i>				
1992	-13.2	-5.8	-30.4	-14.9
1995	12.5	19.4	13.8	5.0
1998	22.2	12.0	20.6	57.1
2001	-3.9	1.5	-3.1	-22.7
2004	15.5	9.8	12.8	13.7
2007	-8.2	-4.8	8.5	1.7

Percent of families with vehicle installment loans
By region

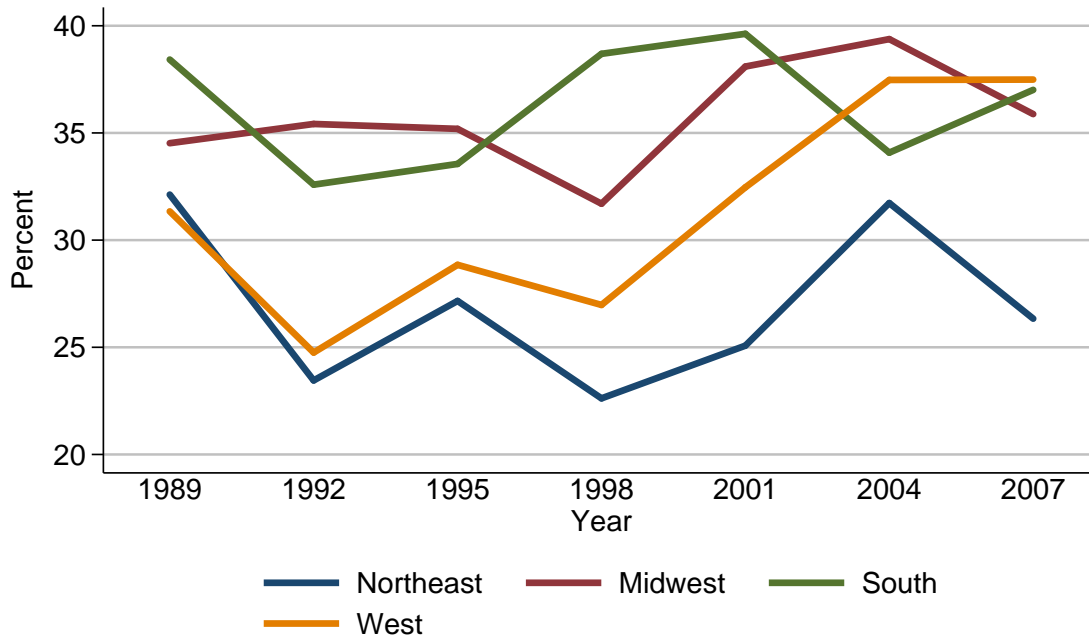

Percent of families with vehicle installment loans

Year	Region			
	Northeast	Midwest	South	West
<i>Level (percent)</i>				
1989	32.1	34.5	38.4	31.3
1992	23.5	35.4	32.6	24.8
1995	27.2	35.2	33.6	28.8
1998	22.6	31.7	38.7	27.0
2001	25.1	38.1	39.6	32.5
2004	31.7	39.4	34.1	37.5
2007	26.3	35.9	37.0	37.5
<i>Three-year change (percentage points)</i>				
1992	-8.6	0.9	-5.8	-6.5
1995	3.7	-0.2	1.0	4.0
1998	-4.6	-3.5	5.1	-1.8
2001	2.5	6.4	0.9	5.5
2004	6.6	1.3	-5.5	5.0
2007	-5.4	-3.5	2.9	0.0

Median value of vehicle installment loans for families with holdings
By region

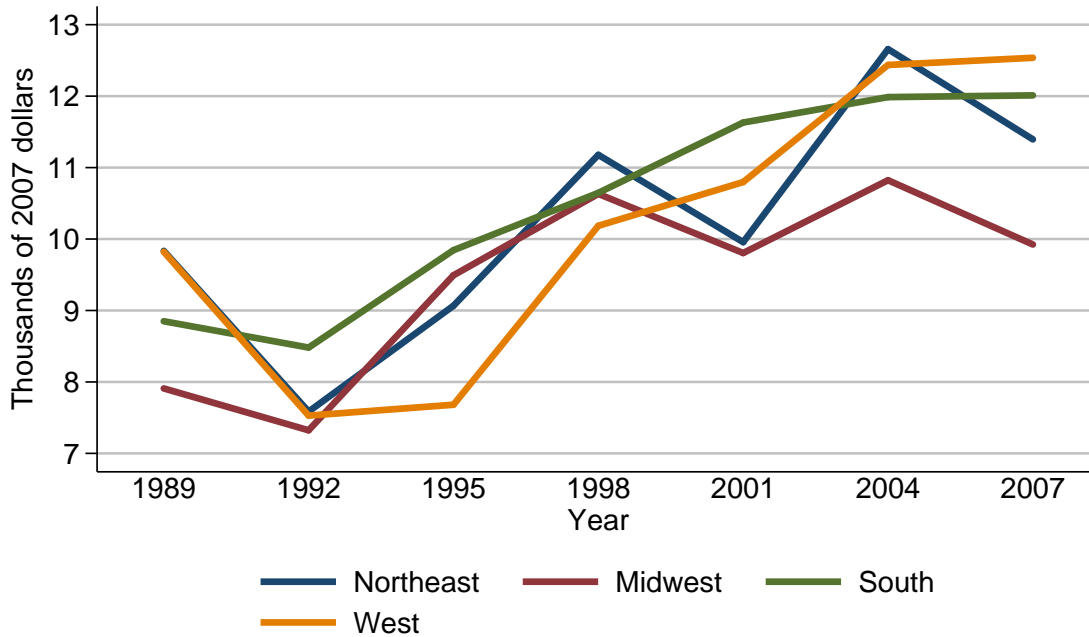

Median value of vehicle installment loans for families with holdings

Year	Region			
	Northeast	Midwest	South	West
<i>Level (thousands of 2007 dollars)</i>				
1989	9.8	7.9	8.8	9.8
1992	7.6	7.3	8.5	7.5
1995	9.1	9.5	9.8	7.7
1998	11.2	10.6	10.6	10.2
2001	10.0	9.8	11.6	10.8
2004	12.7	10.8	12.0	12.4
2007	11.4	9.9	12.0	12.5
<i>Three-year change (percent)</i>				
1992	-22.4	-7.6	-3.4	-23.5
1995	19.7	30.1	15.3	2.7
1998	23.1	11.6	8.2	32.5
2001	-10.7	-7.5	9.4	5.9
2004	27.0	10.2	3.4	14.8
2007	-10.2	-8.3	0.0	0.8

Mean value of vehicle installment loans for families with holdings
By region

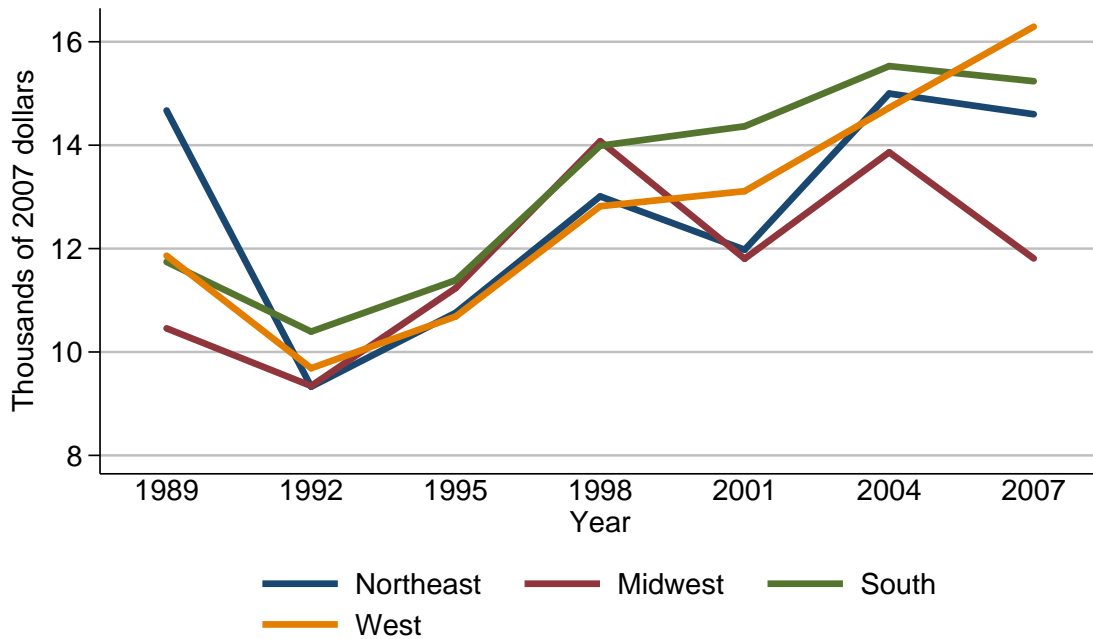

Mean value of vehicle installment loans for families with holdings

Year	Region			
	Northeast	Midwest	South	West
<i>Level (thousands of 2007 dollars)</i>				
1989	14.7	10.5	11.7	11.9
1992	9.3	9.3	10.4	9.7
1995	10.8	11.2	11.4	10.7
1998	13.0	14.1	14.0	12.8
2001	12.0	11.8	14.4	13.1
2004	15.0	13.9	15.5	14.7
2007	14.6	11.8	15.2	16.3
<i>Three-year change (percent)</i>				
1992	-36.7	-11.4	-11.1	-18.5
1995	16.1	20.4	9.6	10.3
1998	20.4	25.9	22.8	19.6
2001	-7.7	-16.3	2.9	2.3
2004	25.0	17.8	7.6	12.2
2007	-2.7	-15.1	-1.9	10.9

Percent of families with vehicle installment loans
By urbanicity

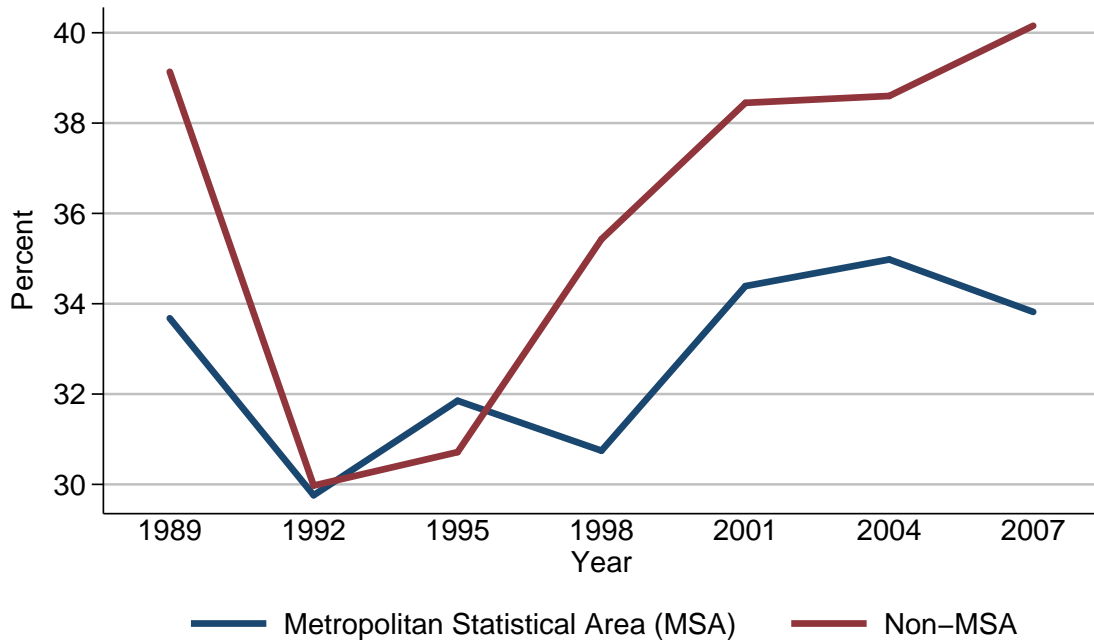

Percent of families with vehicle installment loans

Year	Urbanicity	
	Metropolitan Statistical Area (MSA)	Non-MSA
<i>Level (percent)</i>		
1989	33.7	39.1
1992	29.8	30.0
1995	31.9	30.7
1998	30.7	35.4
2001	34.4	38.4
2004	35.0	38.6
2007	33.8	40.2
<i>Three-year change (percentage points)</i>		
1992	-3.9	-9.1
1995	2.1	0.7
1998	-1.2	4.7
2001	3.7	3.0
2004	0.6	0.2
2007	-1.2	1.6

Median value of vehicle installment loans for families with holdings
By urbanicity

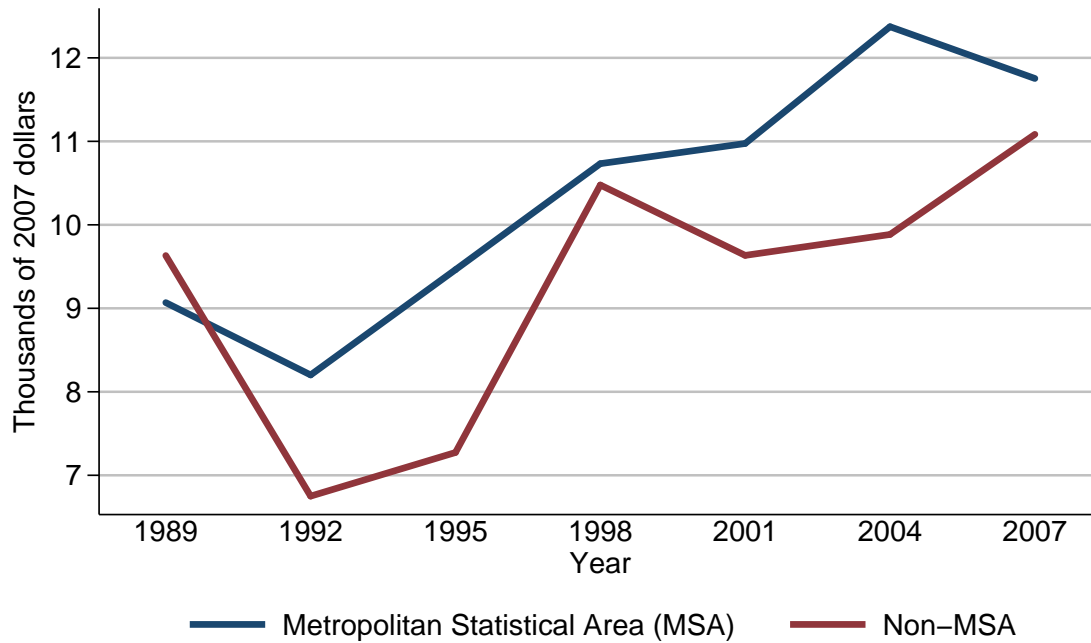

Median value of vehicle installment loans for families with holdings

Year	Urbanicity	
	Metropolitan Statistical Area (MSA)	Non-MSA
<i>Level (thousands of 2007 dollars)</i>		
1989	9.1	9.6
1992	8.2	6.8
1995	9.5	7.3
1998	10.7	10.5
2001	11.0	9.6
2004	12.4	9.9
2007	11.8	11.1
<i>Three-year change (percent)</i>		
1992	-9.9	-29.2
1995	15.9	7.4
1998	12.6	43.8
2001	2.8	-8.6
2004	12.7	3.1
2007	-4.8	12.1

Mean value of vehicle installment loans for families with holdings
By urbanicity

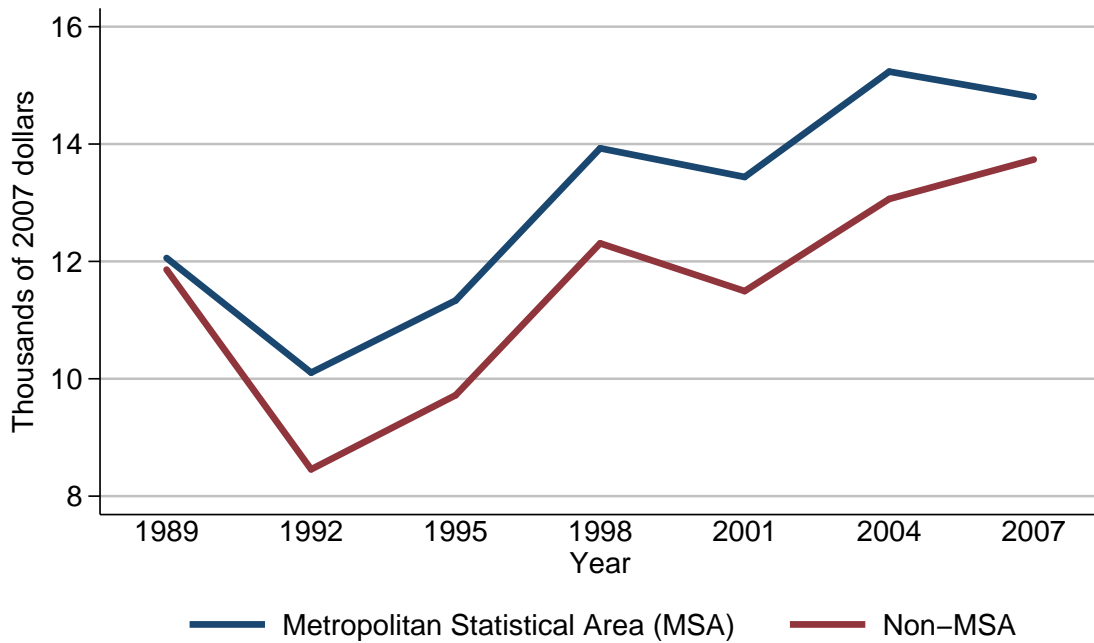

Mean value of vehicle installment loans for families with holdings

Year	Urbanicity	
	Metropolitan Statistical Area (MSA)	Non-MSA
<i>Level (thousands of 2007 dollars)</i>		
1989	12.1	11.9
1992	10.1	8.5
1995	11.3	9.7
1998	13.9	12.3
2001	13.4	11.5
2004	15.2	13.1
2007	14.8	13.7
<i>Three-year change (percent)</i>		
1992	-16.5	-28.6
1995	11.9	14.1
1998	23.0	26.8
2001	-3.6	-6.5
2004	13.4	13.9
2007	-2.6	4.6

Percent of families with vehicle installment loans
By housing status

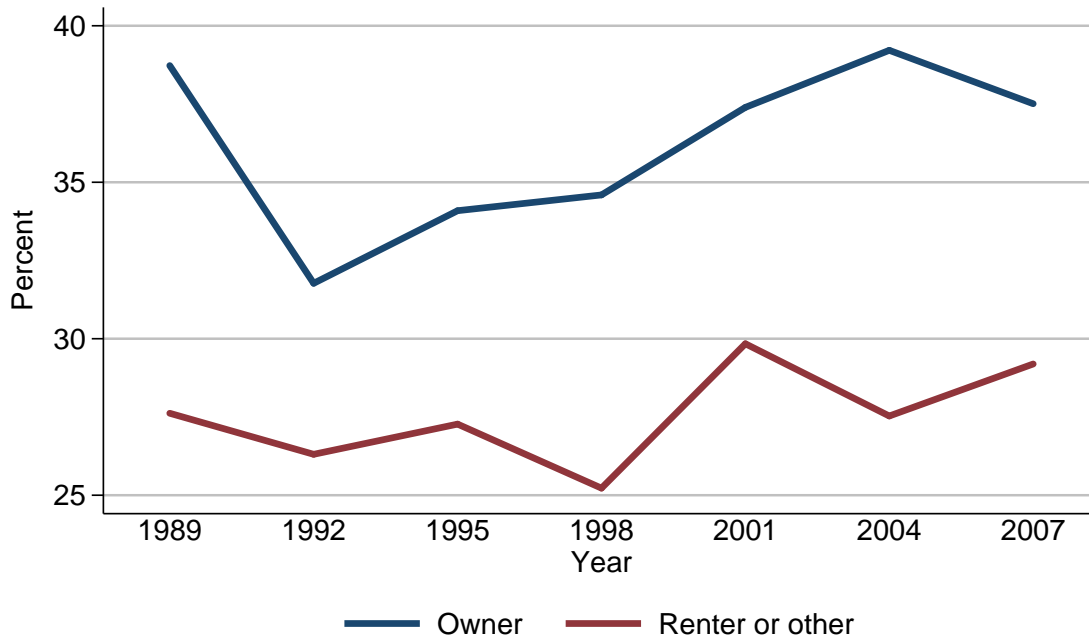

Percent of families with vehicle installment loans

Year	Housing status	
	Owner	Renter or other
<i>Level (percent)</i>		
1989	38.7	27.6
1992	31.8	26.3
1995	34.1	27.3
1998	34.6	25.2
2001	37.4	29.8
2004	39.2	27.5
2007	37.5	29.2
<i>Three-year change (percentage points)</i>		
1992	-6.9	-1.3
1995	2.3	1.0
1998	0.5	-2.1
2001	2.8	4.6
2004	1.8	-2.3
2007	-1.7	1.7

Median value of vehicle installment loans for families with holdings
By housing status

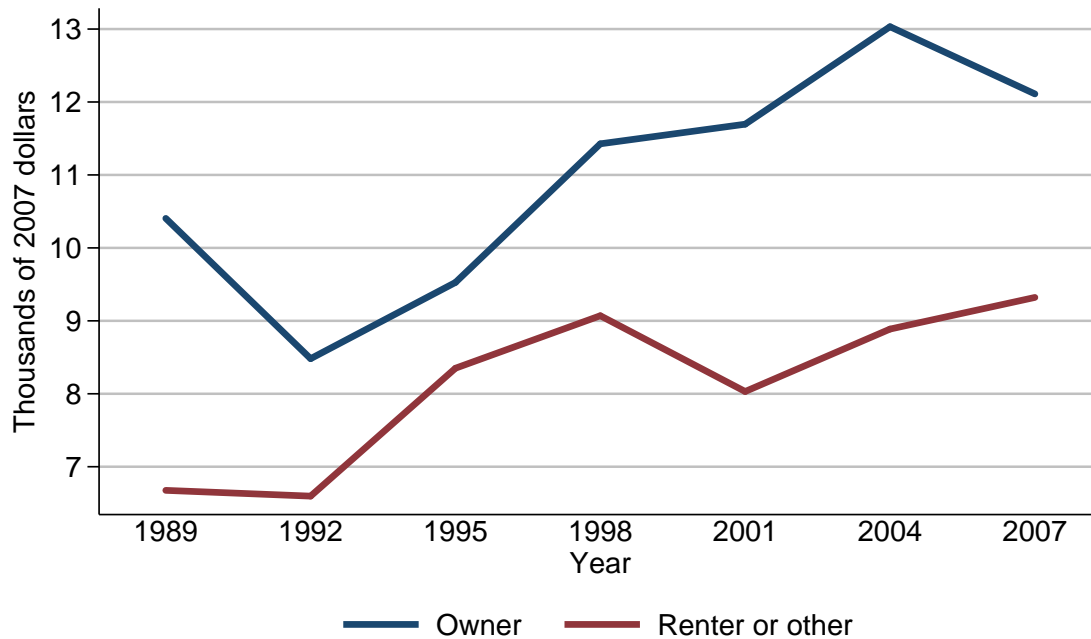

Median value of vehicle installment loans for families with holdings

Year	Housing status	
	Owner	Renter or other
<i>Level (thousands of 2007 dollars)</i>		
1989	10.4	6.7
1992	8.5	6.6
1995	9.5	8.4
1998	11.4	9.1
2001	11.7	8.0
2004	13.0	8.9
2007	12.1	9.3
<i>Three-year change (percent)</i>		
1992	-18.3	-1.5
1995	11.8	27.3
1998	20.0	8.3
2001	2.6	-12.1
2004	11.1	11.2
2007	-6.9	4.5

Mean value of vehicle installment loans for families with holdings
By housing status

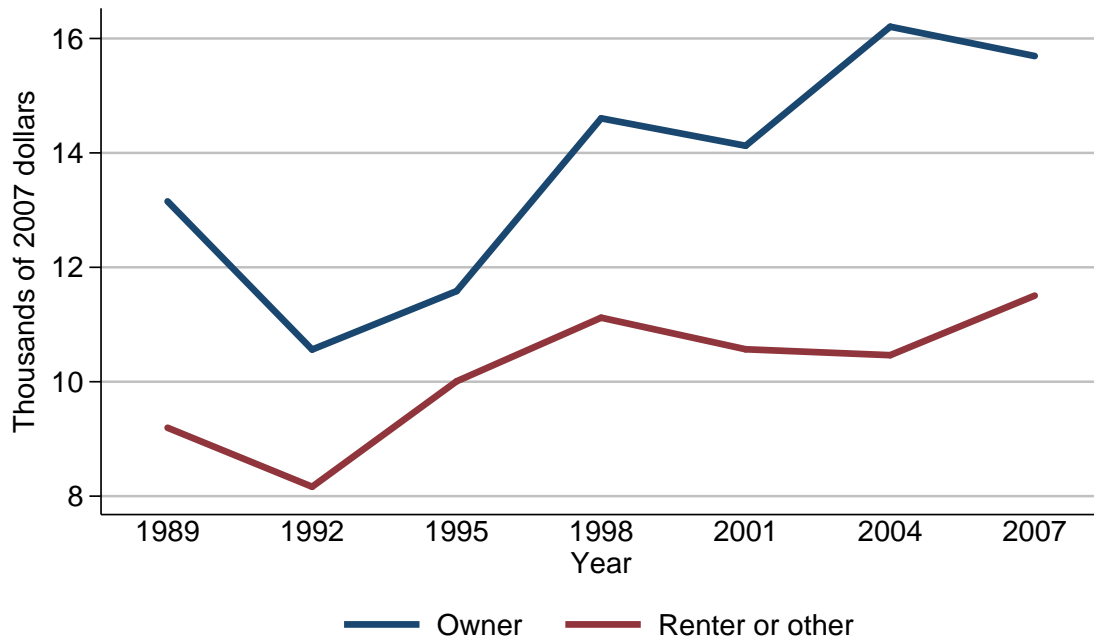

Mean value of vehicle installment loans for families with holdings

Year	Housing status	
	Owner	Renter or other
<i>Level (thousands of 2007 dollars)</i>		
1989	13.2	9.2
1992	10.6	8.2
1995	11.6	10.0
1998	14.6	11.1
2001	14.1	10.6
2004	16.2	10.5
2007	15.7	11.5
<i>Three-year change (percent)</i>		
1992	-19.7	-10.9
1995	9.4	22.0
1998	25.9	11.0
2001	-3.4	-4.5
2004	14.9	-0.9
2007	-3.1	9.5

Percent of families with vehicle installment loans
By percentile of net worth

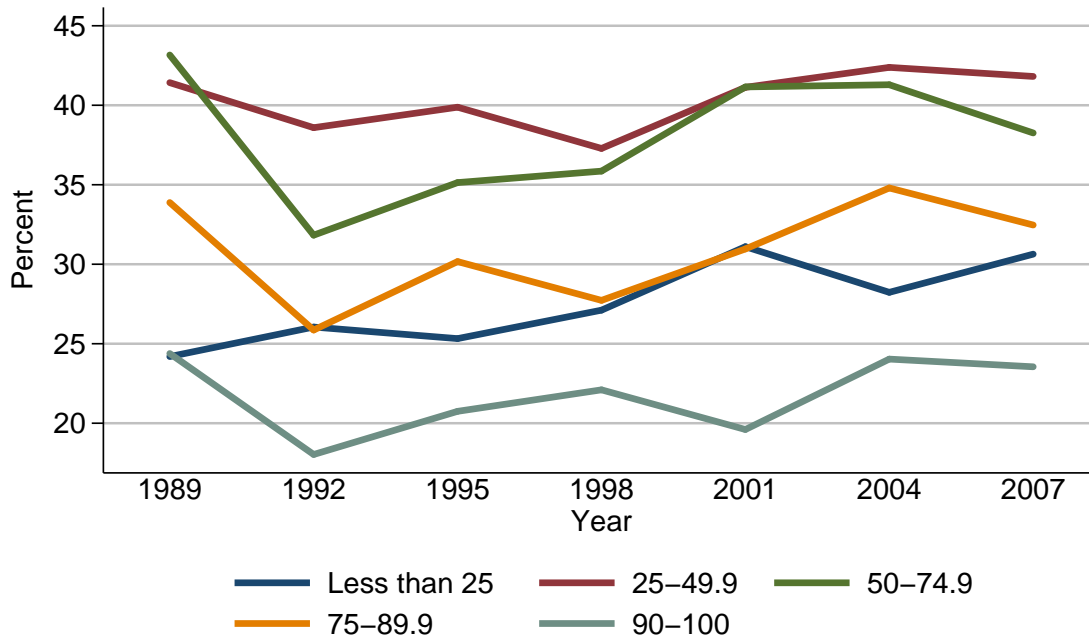

Percent of families with vehicle installment loans

Year	Percentile of net worth				
	Less than 25	25-49.9	50-74.9	75-89.9	90-100
<i>Level (percent)</i>					
1989	24.2	41.4	43.2	33.9	24.4
1992	26.0	38.6	31.8	25.9	18.0
1995	25.3	39.9	35.1	30.2	20.7
1998	27.1	37.3	35.9	27.7	22.1
2001	31.1	41.1	41.2	31.0	19.6
2004	28.2	42.4	41.3	34.8	24.0
2007	30.6	41.8	38.3	32.5	23.5
<i>Three-year change (percentage points)</i>					
1992	1.8	-2.8	-11.4	-8.0	-6.4
1995	-0.7	1.3	3.3	4.3	2.7
1998	1.8	-2.6	0.8	-2.5	1.4
2001	4.0	3.8	5.3	3.3	-2.5
2004	-2.9	1.3	0.1	3.8	4.4
2007	2.4	-0.6	-3.0	-2.3	-0.5

Median value of vehicle installment loans for families with holdings
By percentile of net worth

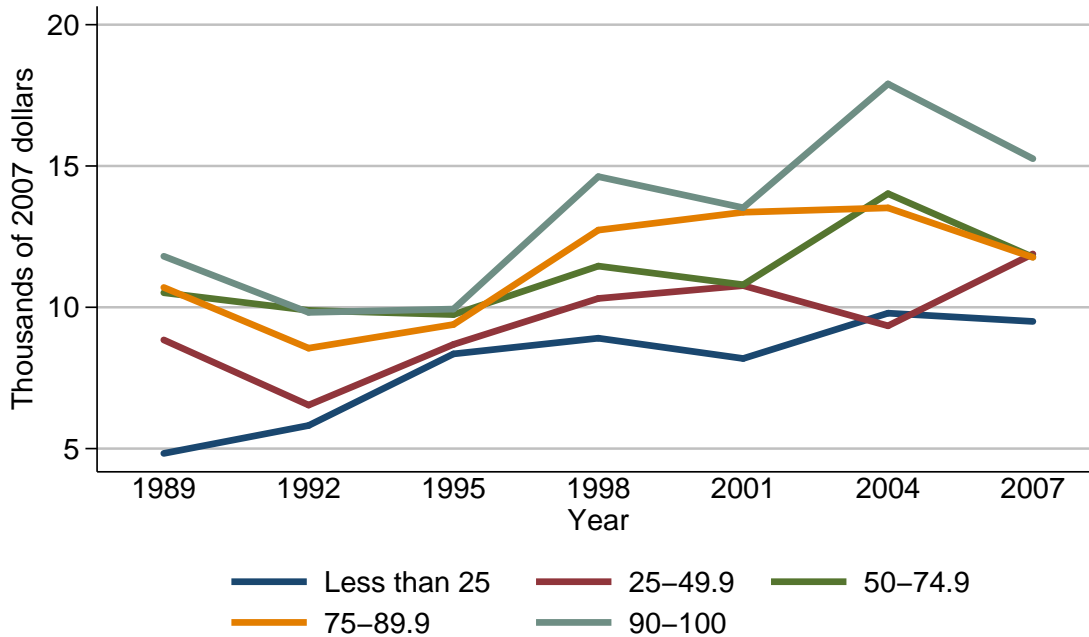

Median value of vehicle installment loans for families with holdings

Year	Percentile of net worth				
	Less than 25	25-49.9	50-74.9	75-89.9	90-100
<i>Level (thousands of 2007 dollars)</i>					
1989	4.8	8.8	10.5	10.7	11.8
1992	5.8	6.5	9.9	8.6	9.8
1995	8.4	8.7	9.7	9.4	9.9
1998	8.9	10.3	11.5	12.7	14.6
2001	8.2	10.8	10.8	13.4	13.5
2004	9.8	9.3	14.0	13.5	17.9
2007	9.5	11.9	11.8	11.8	15.3
<i>Three-year change (percent)</i>					
1992	20.8	-26.1	-5.7	-19.6	-16.9
1995	44.8	33.8	-2.0	9.3	1.0
1998	6.0	18.4	18.6	35.1	47.5
2001	-7.9	4.9	-6.1	5.5	-7.5
2004	19.5	-13.9	29.6	0.7	32.6
2007	-3.1	28.0	-15.7	-12.6	-14.5

Mean value of vehicle installment loans for families with holdings
By percentile of net worth

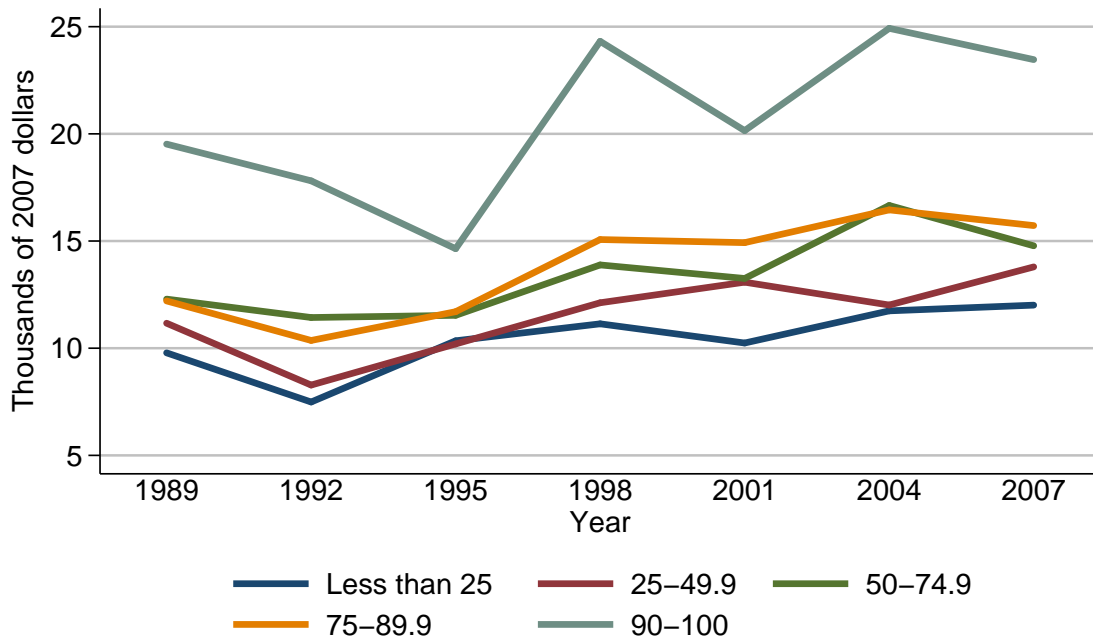

Mean value of vehicle installment loans for families with holdings

Year	Percentile of net worth				
	Less than 25	25-49.9	50-74.9	75-89.9	90-100
<i>Level (thousands of 2007 dollars)</i>					
1989	9.8	11.2	12.3	12.2	19.5
1992	7.5	8.3	11.4	10.4	17.8
1995	10.3	10.2	11.5	11.7	14.6
1998	11.1	12.1	13.9	15.1	24.3
2001	10.2	13.1	13.3	14.9	20.2
2004	11.7	12.0	16.7	16.5	24.9
2007	12.0	13.8	14.8	15.7	23.5
<i>Three-year change (percent)</i>					
1992	-23.5	-25.9	-7.3	-14.8	-8.7
1995	37.3	22.9	0.9	12.5	-18.0
1998	7.8	18.6	20.9	29.1	66.4
2001	-8.1	8.3	-4.3	-1.3	-16.9
2004	14.7	-8.4	25.6	10.7	23.3
2007	2.6	15.0	-11.4	-4.8	-5.6

Percent of families with
education installment loans
For all families

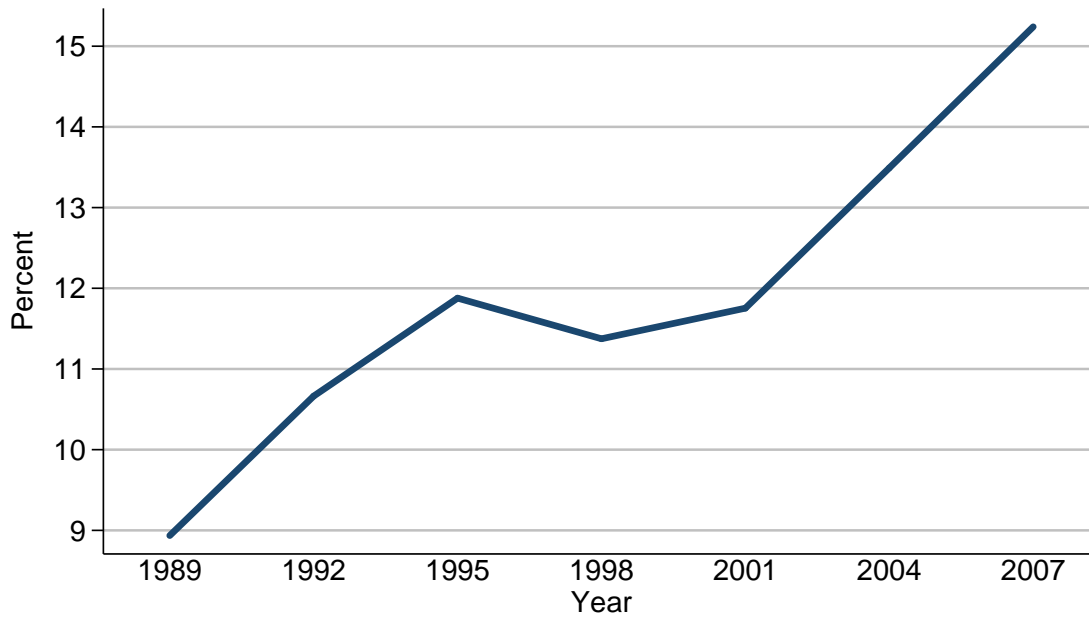

Percent of families with education installment loans

Year	All families
<i>Level (percent)</i>	
1989	8.9
1992	10.7
1995	11.9
1998	11.4
2001	11.8
2004	13.5
2007	15.2
<i>Three-year change (percentage points)</i>	
1992	1.8
1995	1.2
1998	-0.5
2001	0.4
2004	1.7
2007	1.7

Median value of education installment
loans for families with holdings
For all families

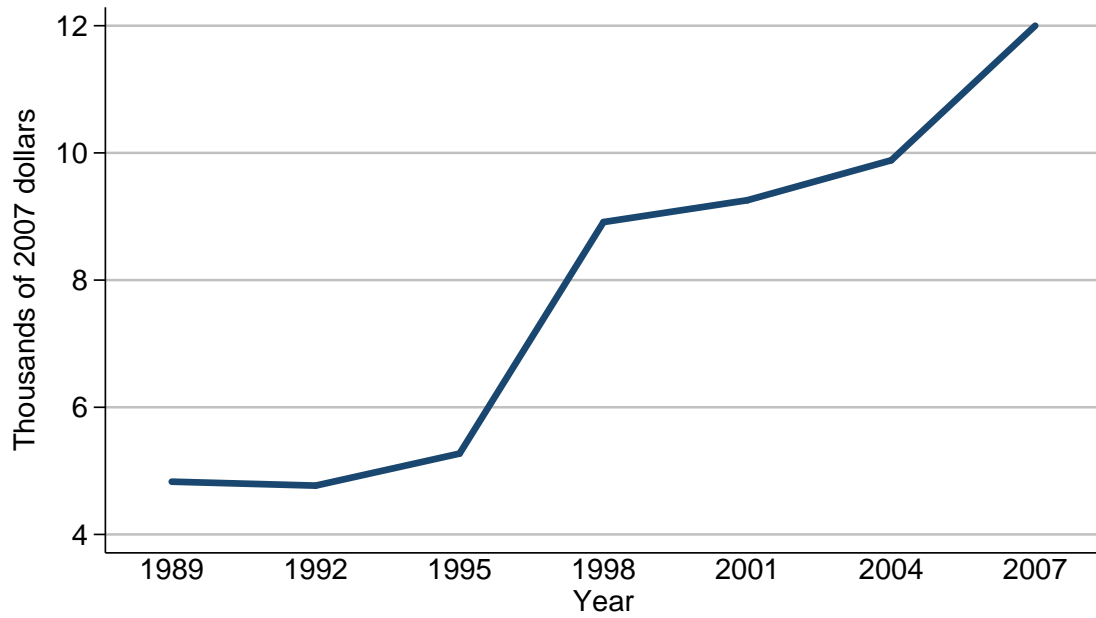

Median value of education installment loans for families with holdings

Year	All families
<i>Level (thousands of 2007 dollars)</i>	
1989	4.8
1992	4.8
1995	5.3
1998	8.9
2001	9.3
2004	9.9
2007	12.0
<i>Three-year change (percent)</i>	
1992	0.0
1995	10.4
1998	67.9
2001	4.5
2004	6.5
2007	21.2

Mean value of education installment
loans for families with holdings
For all families

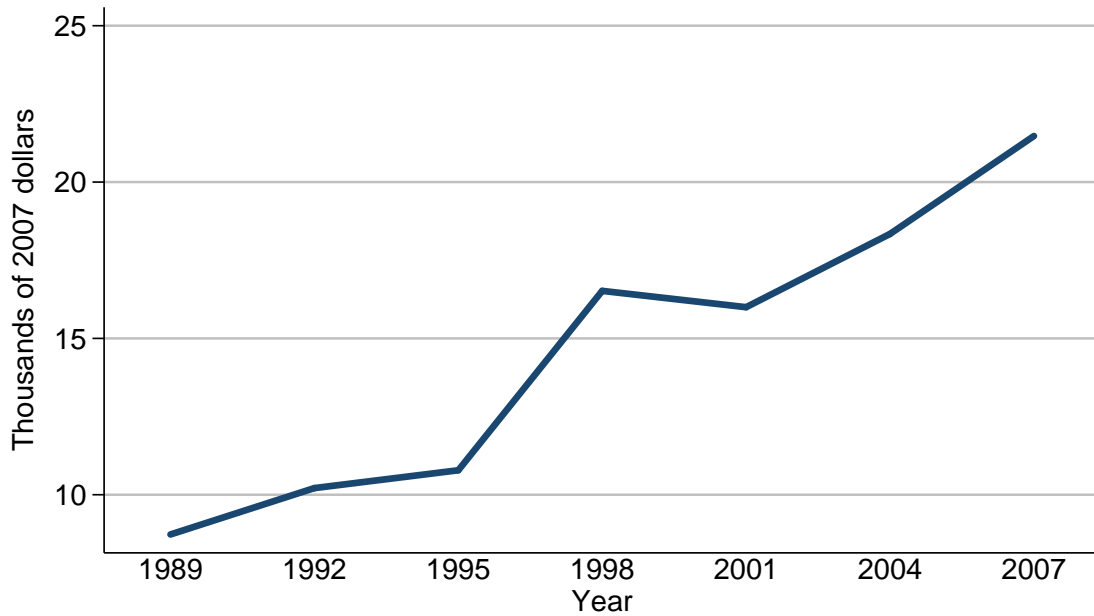

Mean value of education installment loans for families with holdings

Year	All families
<i>Level (thousands of 2007 dollars)</i>	
1989	8.7
1992	10.2
1995	10.8
1998	16.5
2001	16.0
2004	18.3
2007	21.5
<i>Three-year change (percent)</i>	
1992	17.2
1995	5.9
1998	52.8
2001	-3.0
2004	14.4
2007	17.5

Percent of families with
education installment loans
By percentile of income

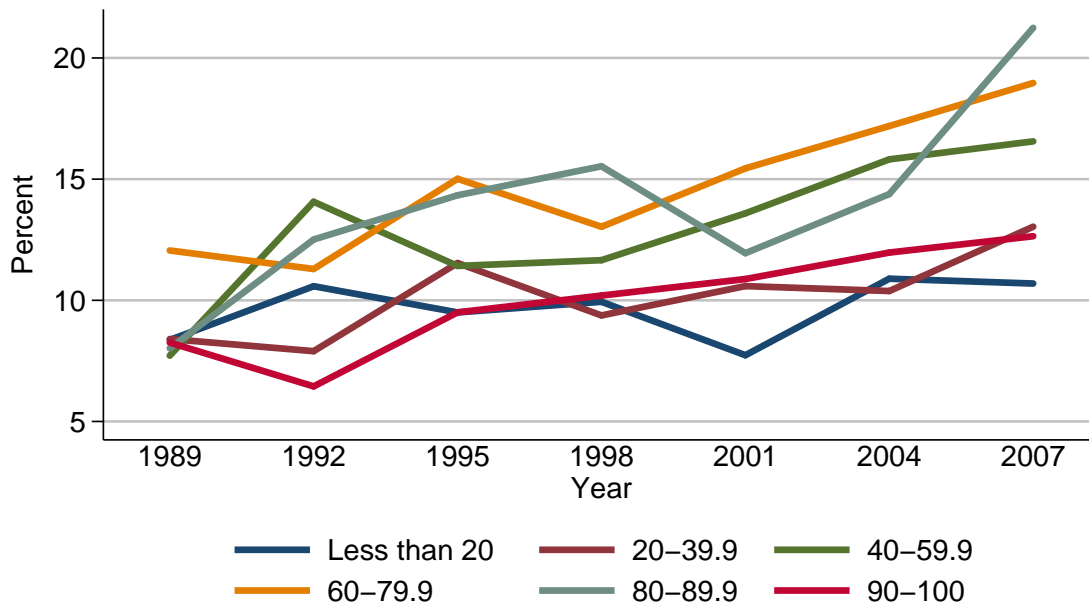

Percent of families with education installment loans

Year	Percentile of income					
	Less than 20	20-39.9	40-59.9	60-79.9	80-89.9	90-100
<i>Level (percent)</i>						
1989	8.4	8.4	7.7	12.1	8.0	8.3
1992	10.6	7.9	14.1	11.3	12.5	6.4
1995	9.5	11.5	11.4	15.0	14.3	9.5
1998	9.9	9.4	11.7	13.0	15.5	10.2
2001	7.7	10.6	13.6	15.4	11.9	10.9
2004	10.9	10.4	15.8	17.2	14.4	12.0
2007	10.7	13.0	16.6	19.0	21.2	12.6
<i>Three-year change (percentage points)</i>						
1992	2.2	-0.5	6.4	-0.8	4.5	-1.9
1995	-1.1	3.6	-2.7	3.7	1.8	3.1
1998	0.4	-2.1	0.3	-2.0	1.2	0.7
2001	-2.2	1.2	1.9	2.4	-3.6	0.7
2004	3.2	-0.2	2.2	1.8	2.5	1.1
2007	-0.2	2.6	0.8	1.8	6.8	0.6

Median value of education installment
loans for families with holdings
By percentile of income

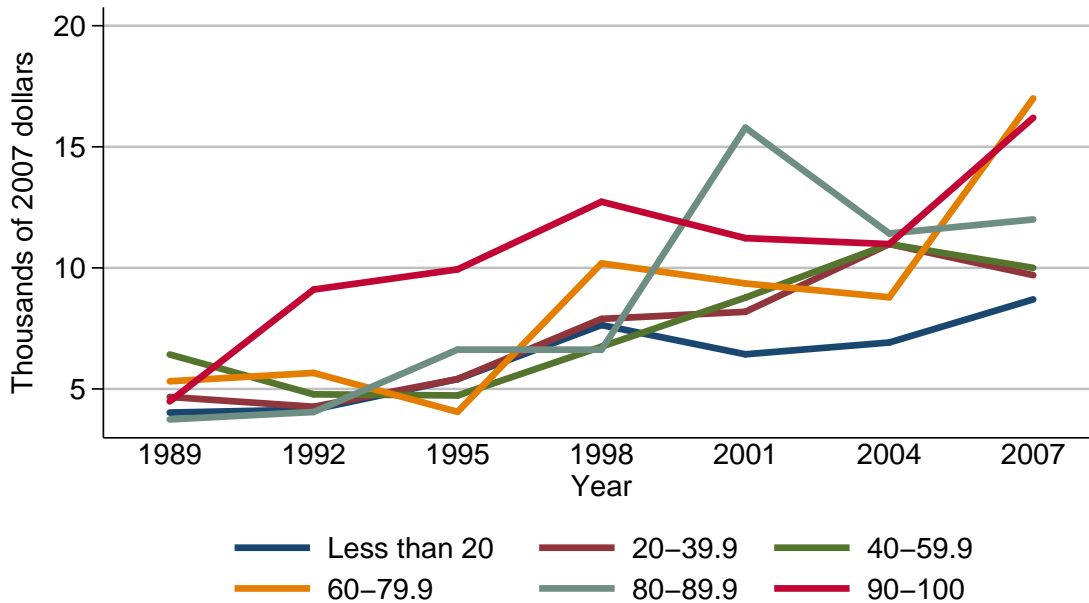

Median value of education installment loans for families with holdings

Year	Percentile of income					
	Less than 20	20-39.9	40-59.9	60-79.9	80-89.9	90-100
<i>Level (thousands of 2007 dollars)</i>						
1989	4.0	4.7	6.4	5.3	3.7	4.5
1992	4.1	4.3	4.8	5.7	4.0	9.1
1995	5.4	5.4	4.7	4.1	6.6	9.9
1998	7.6	7.9	6.7	10.2	6.6	12.7
2001	6.4	8.2	8.8	9.4	15.8	11.2
2004	6.9	11.0	11.0	8.8	11.4	11.0
2007	8.7	9.7	10.0	17.0	12.0	16.2
<i>Three-year change (percent)</i>						
1992	2.5	-8.5	-25.0	7.5	8.1	102.2
1995	31.7	25.6	-2.1	-28.1	65.0	8.8
1998	40.7	46.3	42.6	148.8	0.0	28.3
2001	-15.8	3.8	31.3	-7.8	139.4	-11.8
2004	7.8	34.1	25.0	-6.4	-27.8	-1.8
2007	26.1	-11.8	-9.1	93.2	5.3	47.3

Mean value of education installment
loans for families with holdings
By percentile of income

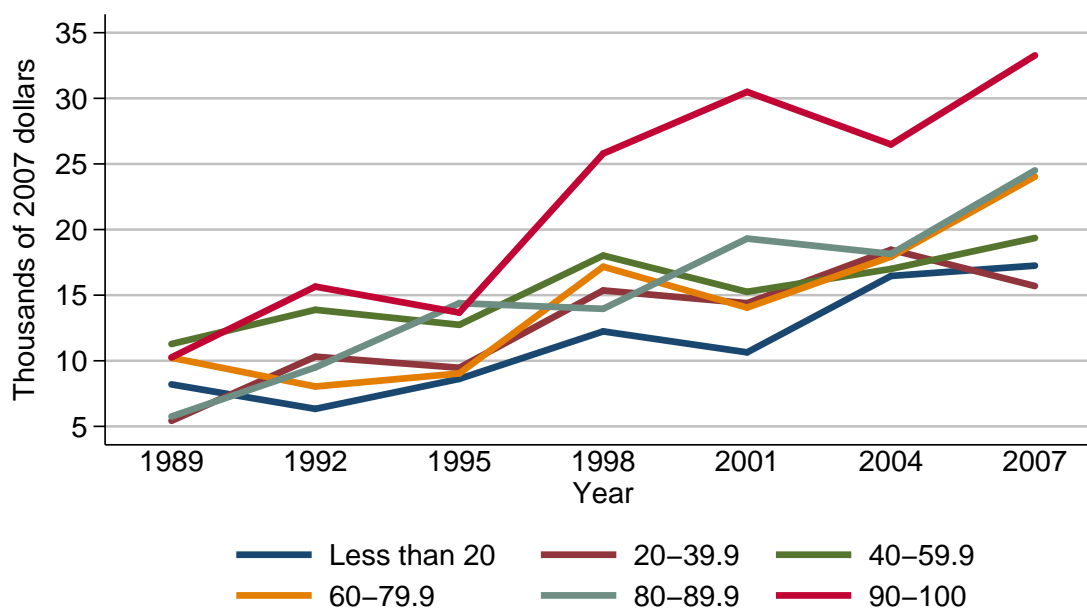

Mean value of education installment loans for families with holdings

Year	Percentile of income					
	Less than 20	20-39.9	40-59.9	60-79.9	80-89.9	90-100
<i>Level (thousands of 2007 dollars)</i>						
1989	8.2	5.4	11.3	10.2	5.8	10.3
1992	6.3	10.3	13.9	8.0	9.5	15.7
1995	8.6	9.5	12.7	9.0	14.4	13.7
1998	12.2	15.4	18.0	17.2	14.0	25.8
2001	10.6	14.4	15.3	14.1	19.3	30.5
2004	16.5	18.5	17.0	17.9	18.1	26.5
2007	17.2	15.7	19.4	24.0	24.5	33.3
<i>Three-year change (percent)</i>						
1992	-23.2	90.7	23.0	-21.6	63.8	52.4
1995	36.5	-7.8	-8.6	12.5	51.6	-12.7
1998	41.9	62.1	41.7	91.1	-2.8	88.3
2001	-13.1	-6.5	-15.0	-18.0	37.9	18.2
2004	55.7	28.5	11.1	27.0	-6.2	-13.1
2007	4.2	-15.1	14.1	34.1	35.4	25.7

Percent of families with
education installment loans
By age of head

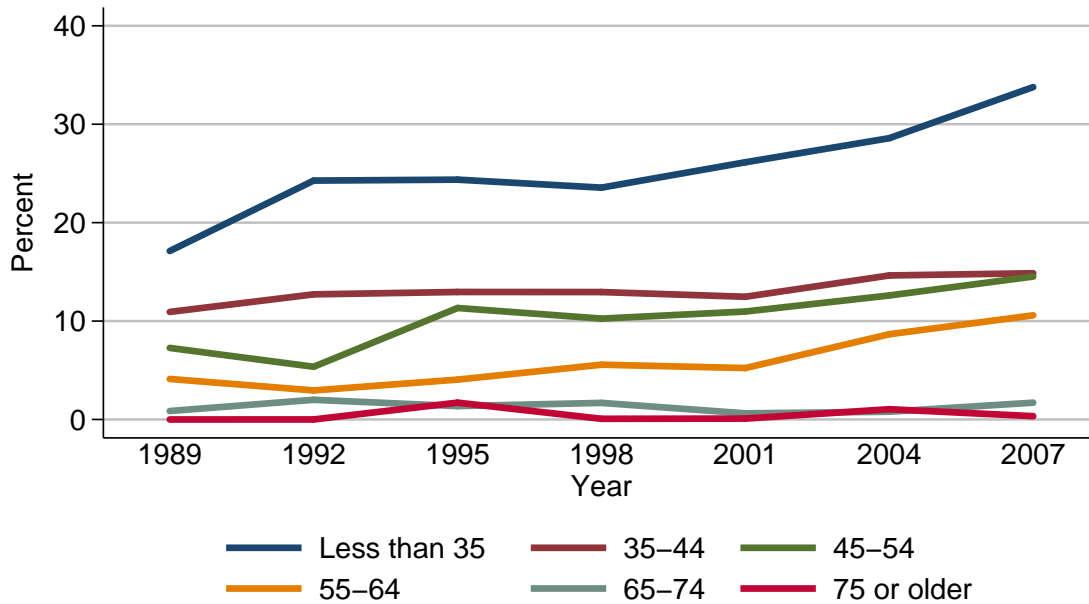

Percent of families with education installment loans

Year	Age of head					
	Less than 35	35-44	45-54	55-64	65-74	75 or older
<i>Level (percent)</i>						
1989	17.1	10.9	7.3	4.1	0.9	0.0
1992	24.3	12.7	5.4	3.0	2.0	0.0
1995	24.4	13.0	11.3	4.1	1.4	1.7
1998	23.6	12.9	10.3	5.6	1.7	0.1
2001	26.1	12.5	11.0	5.2	0.6	0.1
2004	28.6	14.6	12.6	8.7	0.8	1.0
2007	33.8	14.9	14.5	10.6	1.7	0.3
<i>Three-year change (percentage points)</i>						
1992	7.2	1.8	-1.9	-1.1	1.1	0.0
1995	0.1	0.3	5.9	1.1	-0.6	1.7
1998	-0.8	-0.1	-1.0	1.5	0.3	-1.6
2001	2.5	-0.4	0.7	-0.4	-1.1	0.0
2004	2.5	2.1	1.6	3.5	0.2	0.9
2007	5.2	0.3	1.9	1.9	0.9	-0.7

Median value of education installment
loans for families with holdings
By age of head

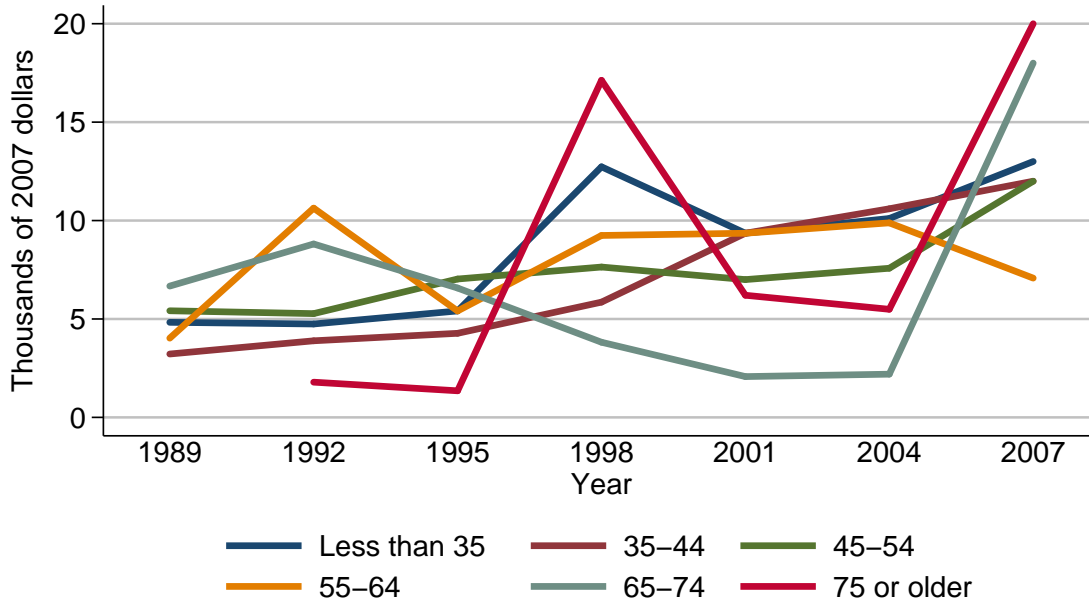

Median value of education installment loans for families with holdings

Year	Age of head					
	Less than 35	35-44	45-54	55-64	65-74	75 or older
<i>Level (thousands of 2007 dollars)</i>						
1989	4.8	3.2	5.4	4.0	6.7	.
1992	4.7	3.9	5.3	10.6	8.8	1.8
1995	5.4	4.3	7.0	5.4	6.6	1.4
1998	12.7	5.9	7.6	9.2	3.8	17.1
2001	9.4	9.4	7.0	9.4	2.1	6.2
2004	10.1	10.6	7.6	9.9	2.2	5.5
2007	13.0	12.0	12.0	7.1	18.0	20.0
<i>Three-year change (percent)</i>						
1992	-2.1	21.9	-1.9	165.0	31.3	.
1995	14.9	10.3	32.1	-49.1	-25.0	-22.2
1998	135.2	37.2	8.6	70.4	-42.4	1121.4
2001	-26.0	59.3	-7.9	2.2	-44.7	-63.7
2004	7.4	12.8	8.6	5.3	4.8	-11.3
2007	28.7	13.2	57.9	-28.3	718.2	263.6

Mean value of education installment loans for families with holdings

By age of head

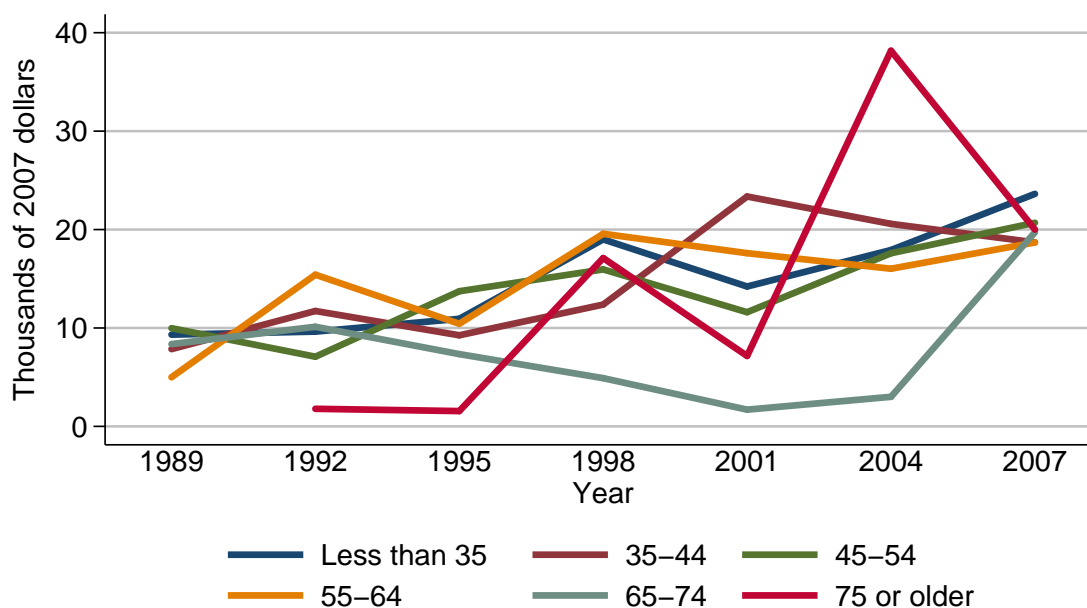

Mean value of education installment loans for families with holdings

Year	Age of head					
	Less than 35	35-44	45-54	55-64	65-74	75 or older
<i>Level (thousands of 2007 dollars)</i>						
1989	9.3	7.9	10.0	5.0	8.4	.
1992	9.6	11.7	7.1	15.4	10.1	1.8
1995	10.9	9.3	13.7	10.4	7.3	1.6
1998	19.0	12.4	16.0	19.6	4.9	17.1
2001	14.2	23.4	11.6	17.6	1.7	7.2
2004	17.9	20.6	17.6	16.0	3.0	38.2
2007	23.6	18.7	20.7	18.7	19.7	20.0
<i>Three-year change (percent)</i>						
1992	3.2	48.1	-29.0	208.0	20.2	.
1995	13.5	-20.5	93.0	-32.5	-27.7	-11.1
1998	74.3	33.3	16.8	88.5	-32.9	968.8
2001	-25.3	88.7	-27.5	-10.2	-65.3	-57.9
2004	26.1	-12.0	51.7	-9.1	76.5	430.6
2007	31.8	-9.2	17.6	16.9	556.7	-47.6

Percent of families with
education installment loans
By family structure

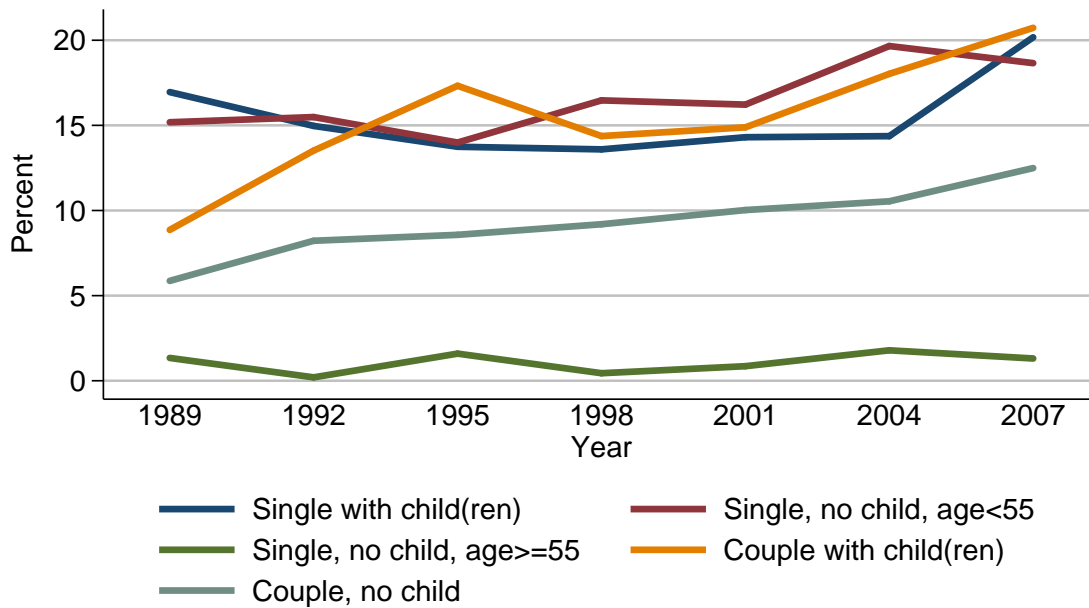

Percent of families with education installment loans

Year	Family structure				
	Single with child(ren)	Single, no child, age<55	Single, no child, age≥55	Couple with child(ren)	Couple, no child
<i>Level (percent)</i>					
1989	17.0	15.2	1.3	8.9	5.9
1992	15.0	15.5	0.2	13.5	8.2
1995	13.7	14.0	1.6	17.3	8.6
1998	13.6	16.5	0.4	14.4	9.2
2001	14.3	16.2	0.9	14.9	10.0
2004	14.4	19.7	1.8	18.0	10.5
2007	20.2	18.7	1.3	20.7	12.5
<i>Three-year change (percentage points)</i>					
1992	-2.0	0.3	-1.1	4.6	2.3
1995	-1.3	-1.5	1.4	3.8	0.4
1998	-0.1	2.5	-1.2	-2.9	0.6
2001	0.7	-0.3	0.5	0.5	0.8
2004	0.1	3.5	0.9	3.1	0.5
2007	5.8	-1.0	-0.5	2.7	2.0

**Median value of education installment
loans for families with holdings**
By family structure

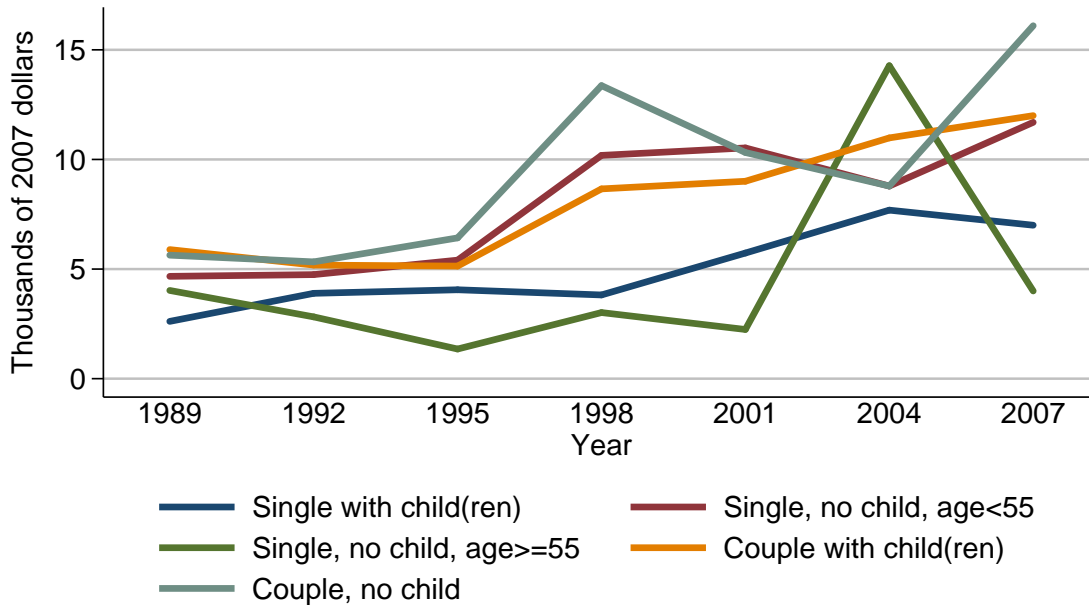

Median value of education installment loans for families with holdings

Year	Family structure				
	Single with child(ren)	Single, no child, age < 55	Single, no child, age ≥ 55	Couple with child(ren)	Couple, no child
<i>Level (thousands of 2007 dollars)</i>					
1989	2.6	4.7	4.0	5.9	5.6
1992	3.9	4.7	2.8	5.2	5.3
1995	4.1	5.4	1.4	5.1	6.4
1998	3.8	10.2	3.0	8.7	13.4
2001	5.7	10.5	2.2	9.0	10.3
2004	7.7	8.8	14.3	11.0	8.8
2007	7.0	11.7	4.0	12.0	16.1
<i>Three-year change (percent)</i>					
1992	50.0	0.0	-30.0	-11.9	-5.4
1995	5.1	14.9	-50.0	-1.9	20.8
1998	-7.3	88.9	114.3	70.6	109.4
2001	50.0	2.9	-26.7	3.4	-23.1
2004	35.1	-16.2	550.0	22.2	-14.6
2007	-9.1	33.0	-72.0	9.1	83.0

Mean value of education installment
loans for families with holdings
By family structure

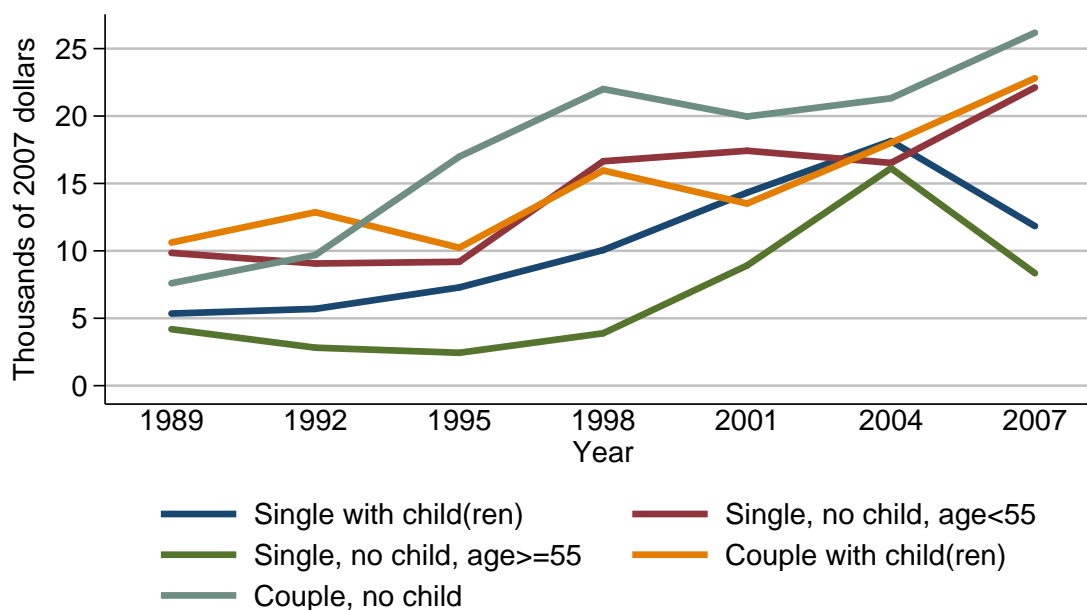

Mean value of education installment loans for families with holdings

Year	Family structure				
	Single with child(ren)	Single, no child, age < 55	Single, no child, age ≥ 55	Couple with child(ren)	Couple, no child
<i>Level (thousands of 2007 dollars)</i>					
1989	5.3	9.9	4.2	10.6	7.6
1992	5.7	9.1	2.8	12.9	9.7
1995	7.3	9.2	2.4	10.2	17.0
1998	10.1	16.6	3.9	16.0	22.0
2001	14.3	17.4	8.9	13.5	20.0
2004	18.1	16.5	16.1	18.0	21.3
2007	11.8	22.1	8.3	22.8	26.2
<i>Three-year change (percent)</i>					
1992	7.5	-8.1	-33.3	21.7	27.6
1995	28.1	1.1	-14.3	-20.9	75.3
1998	38.4	80.4	62.5	56.9	29.4
2001	41.6	4.8	128.2	-15.6	-9.1
2004	26.6	-5.2	80.9	33.3	6.5
2007	-34.8	33.9	-48.4	26.7	23.0

Percent of families with
education installment loans
By education of head

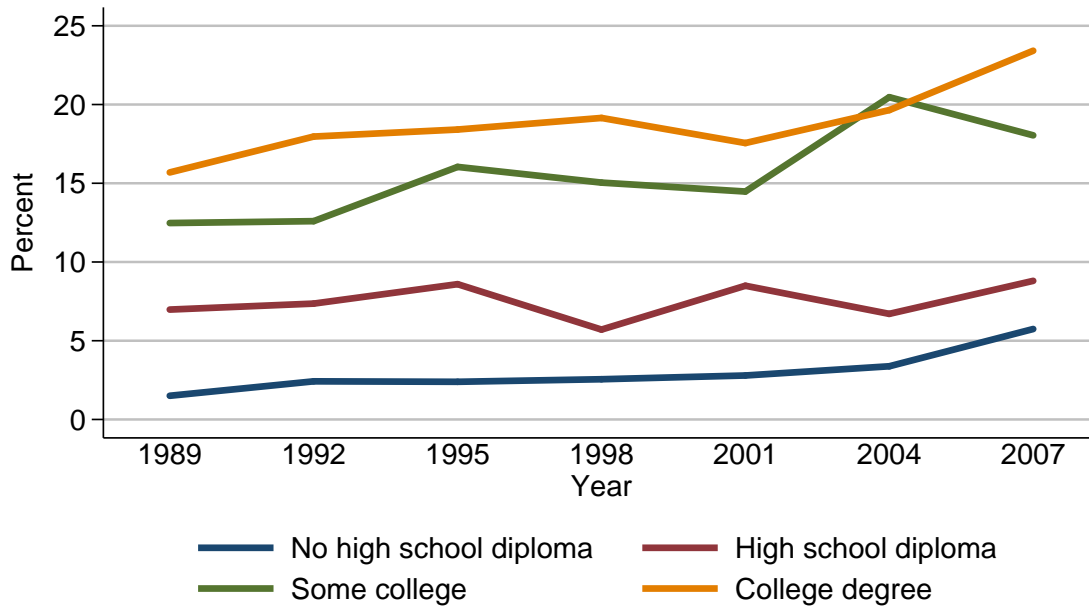

Percent of families with education installment loans

Year	Education of head			
	No high school diploma	High school diploma	Some college	College degree
<i>Level (percent)</i>				
1989	1.5	7.0	12.5	15.7
1992	2.4	7.4	12.6	18.0
1995	2.4	8.6	16.0	18.4
1998	2.6	5.7	15.0	19.1
2001	2.8	8.5	14.5	17.6
2004	3.4	6.7	20.5	19.6
2007	5.7	8.8	18.0	23.4
<i>Three-year change (percentage points)</i>				
1992	0.9	0.4	0.1	2.3
1995	0.0	1.2	3.4	0.4
1998	0.2	-2.9	-1.0	0.7
2001	0.2	2.8	-0.5	-1.5
2004	0.6	-1.8	6.0	2.0
2007	2.3	2.1	-2.5	3.8

Median value of education installment
loans for families with holdings
By education of head

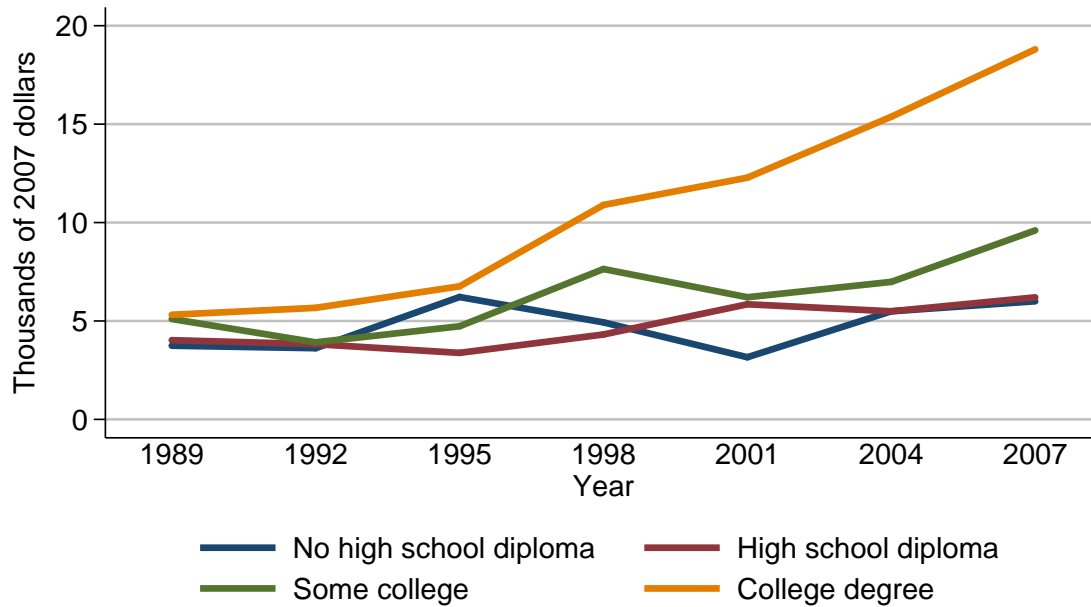

Median value of education installment loans for families with holdings

Year	Education of head			
	No high school diploma	High school diploma	Some college	College degree
<i>Level (thousands of 2007 dollars)</i>				
1989	3.7	4.0	5.1	5.3
1992	3.6	3.8	3.9	5.7
1995	6.2	3.4	4.7	6.8
1998	4.9	4.3	7.6	10.9
2001	3.2	5.8	6.2	12.3
2004	5.5	5.5	7.0	15.4
2007	6.0	6.2	9.6	18.8
<i>Three-year change (percent)</i>				
1992	-2.7	-5.0	-23.5	7.5
1995	72.2	-10.5	20.5	19.3
1998	-21.0	26.5	61.7	60.3
2001	-34.7	34.9	-18.4	12.8
2004	71.9	-5.2	12.9	25.2
2007	9.1	12.7	37.1	22.1

Mean value of education installment
loans for families with holdings
By education of head

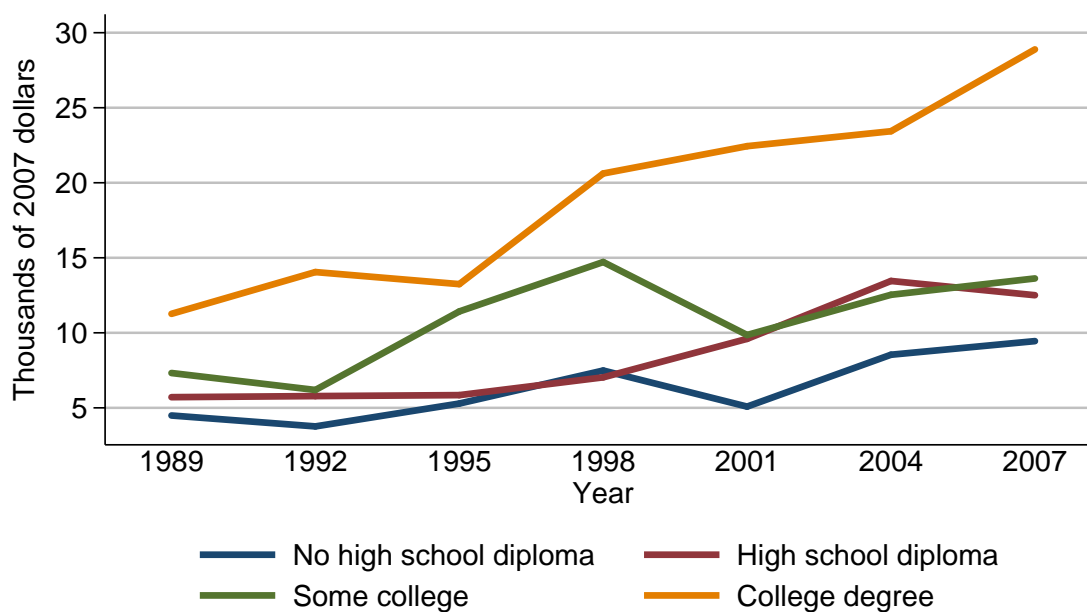

Mean value of education installment loans for families with holdings

Year	Education of head			
	No high school diploma	High school diploma	Some college	College degree
<i>Level (thousands of 2007 dollars)</i>				
1989	4.5	5.7	7.3	11.3
1992	3.8	5.8	6.2	14.1
1995	5.3	5.8	11.4	13.2
1998	7.5	7.0	14.7	20.6
2001	5.1	9.6	9.9	22.4
2004	8.5	13.5	12.5	23.4
2007	9.4	12.5	13.6	28.9
<i>Three-year change (percent)</i>				
1992	-15.6	1.8	-15.1	24.8
1995	39.5	0.0	83.9	-6.4
1998	41.5	20.7	28.9	56.1
2001	-32.0	37.1	-32.7	8.7
2004	66.7	40.6	26.3	4.5
2007	10.6	-7.4	8.8	23.5

Percent of families with
education installment loans
By race or ethnicity of respondent

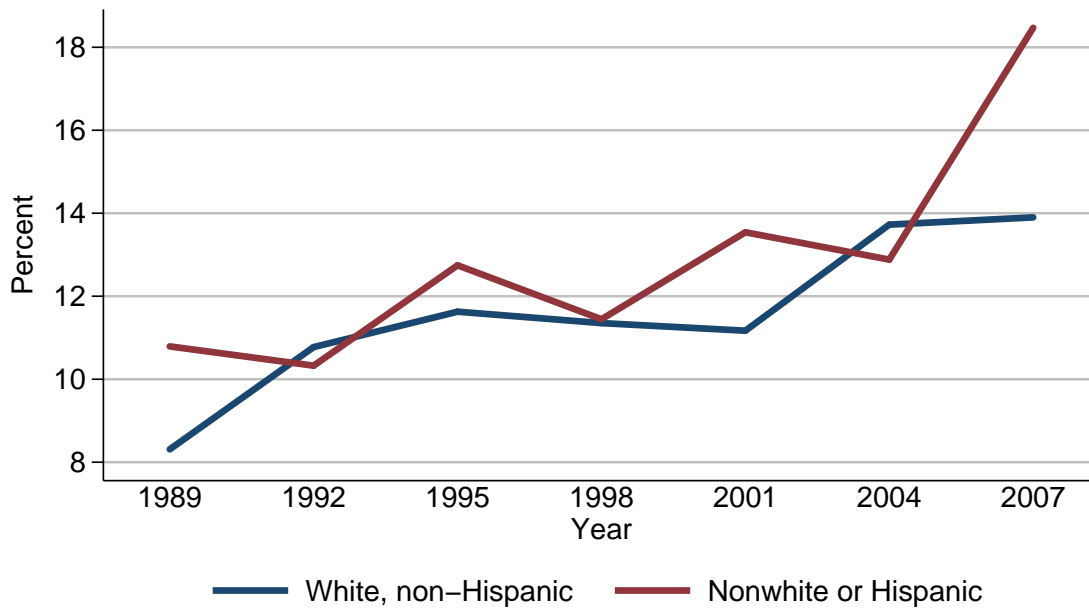

Percent of families with education installment loans

Year	Race or ethnicity of respondent	
	White, non-Hispanic	Nonwhite or Hispanic
<i>Level (percent)</i>		
1989	8.3	10.8
1992	10.8	10.3
1995	11.6	12.7
1998	11.4	11.4
2001	11.2	13.5
2004	13.7	12.9
2007	13.9	18.5
<i>Three-year change (percentage points)</i>		
1992	2.5	-0.5
1995	0.8	2.4
1998	-0.2	-1.3
2001	-0.2	2.1
2004	2.5	-0.6
2007	0.2	5.6

Median value of education installment
loans for families with holdings
By race or ethnicity of respondent

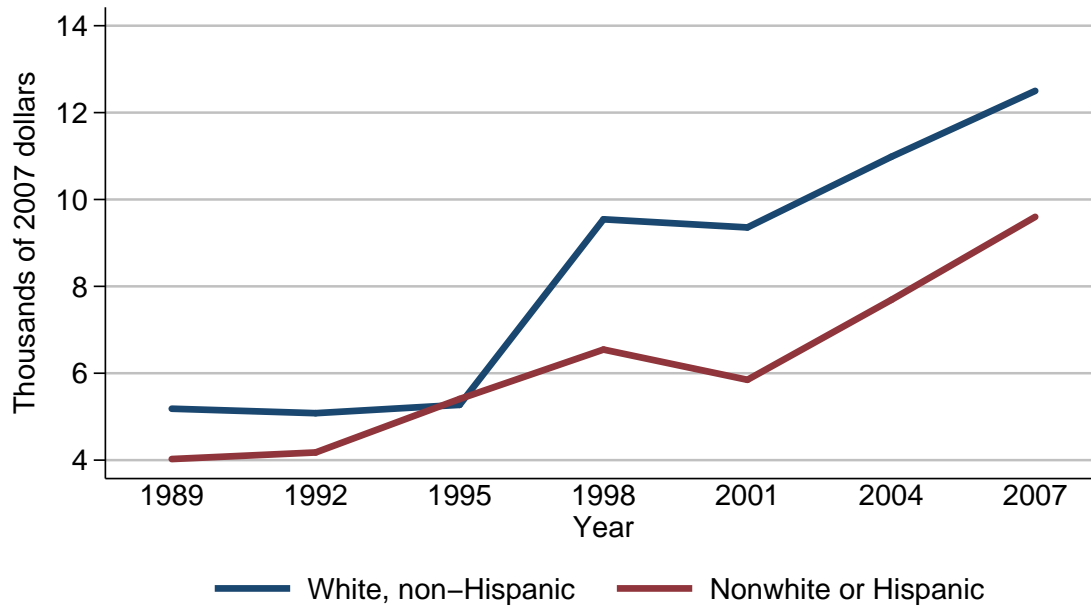

Median value of education installment loans for families with holdings

Year	Race or ethnicity of respondent	
	White, non-Hispanic	Nonwhite or Hispanic
<i>Level (thousands of 2007 dollars)</i>		
1989	5.2	4.0
1992	5.1	4.2
1995	5.3	5.4
1998	9.5	6.5
2001	9.4	5.8
2004	11.0	7.7
2007	12.5	9.6
<i>Three-year change (percent)</i>		
1992	-1.9	5.0
1995	3.9	28.6
1998	79.2	20.4
2001	-1.1	-10.8
2004	17.0	32.8
2007	13.6	24.7

Mean value of education installment
loans for families with holdings
By race or ethnicity of respondent

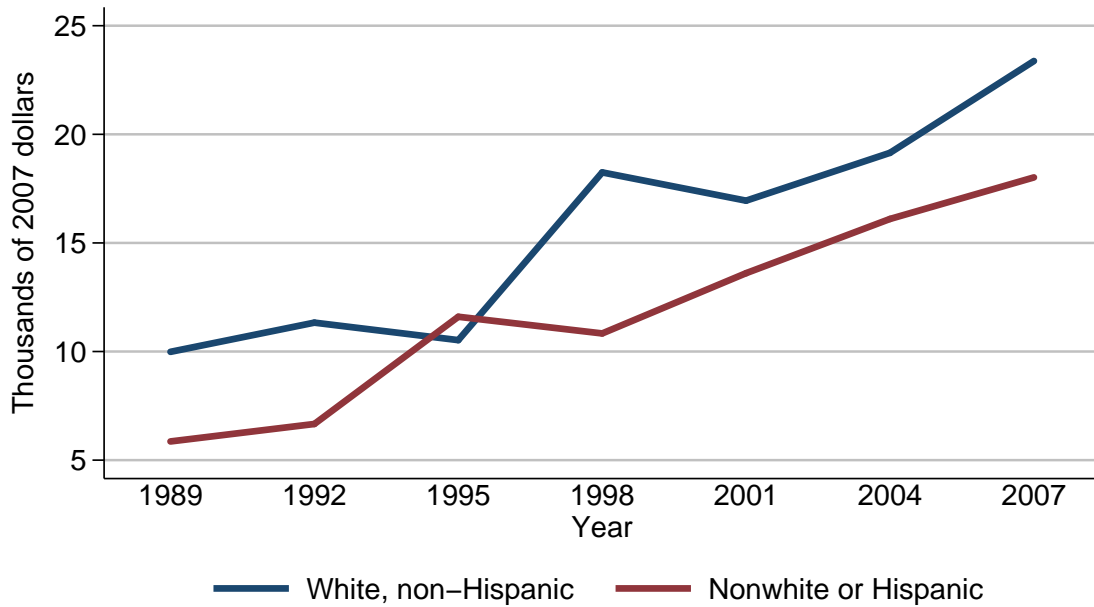

Mean value of education installment loans for families with holdings

Year	Race or ethnicity of respondent	
	White, non-Hispanic	Nonwhite or Hispanic
<i>Level (thousands of 2007 dollars)</i>		
1989	10.0	5.9
1992	11.3	6.7
1995	10.5	11.6
1998	18.2	10.8
2001	16.9	13.6
2004	19.1	16.1
2007	23.4	18.0
<i>Three-year change (percent)</i>		
1992	13.0	13.6
1995	-7.1	73.1
1998	73.3	-6.9
2001	-7.1	25.9
2004	13.0	18.4
2007	22.5	11.8

Percent of families with
education installment loans
By current work status of head

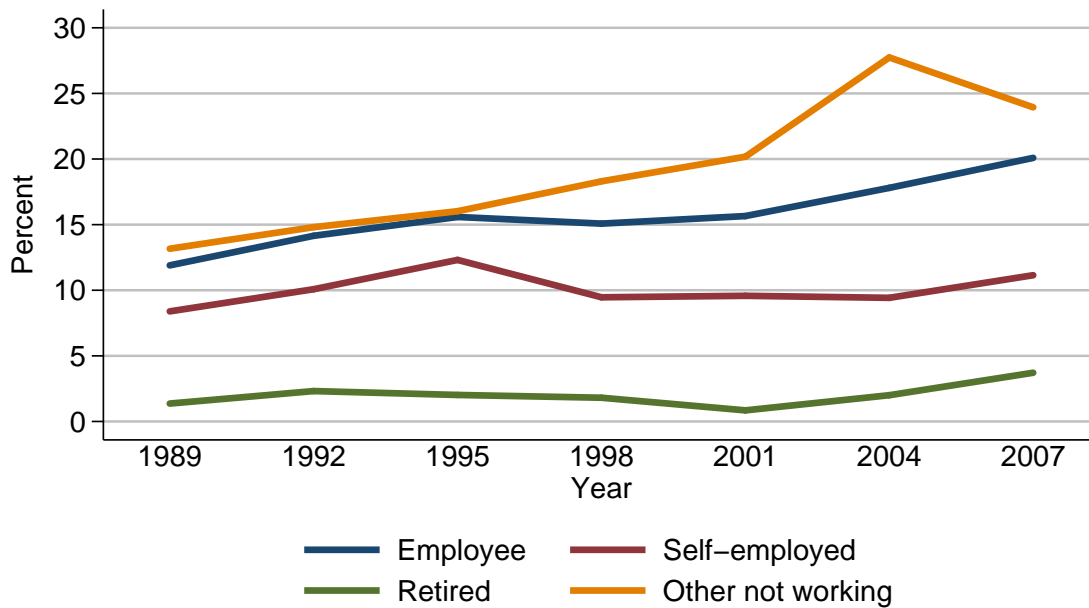

Percent of families with education installment loans

Year	Current work status of head			
	Employee	Self-employed	Retired	Other not working
<i>Level (percent)</i>				
1989	11.9	8.4	1.4	13.2
1992	14.2	10.1	2.3	14.8
1995	15.6	12.3	2.0	16.0
1998	15.1	9.5	1.8	18.3
2001	15.7	9.6	0.8	20.2
2004	17.8	9.4	2.0	27.7
2007	20.1	11.1	3.7	23.9
<i>Three-year change (percentage points)</i>				
1992	2.3	1.7	0.9	1.6
1995	1.4	2.2	-0.3	1.2
1998	-0.5	-2.8	-0.2	2.3
2001	0.6	0.1	-1.0	1.9
2004	2.1	-0.2	1.2	7.5
2007	2.3	1.7	1.7	-3.8

Median value of education installment
loans for families with holdings
By current work status of head

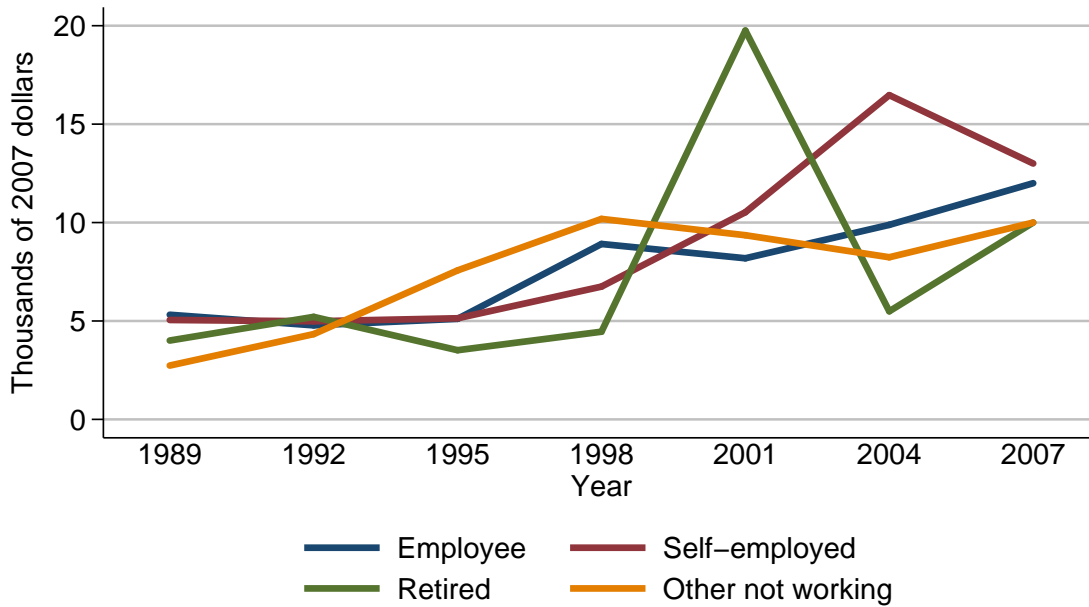

Median value of education installment loans for families with holdings

Year	Current work status of head			
	Employee	Self-employed	Retired	Other not working
<i>Level (thousands of 2007 dollars)</i>				
1989	5.3	5.1	4.0	2.7
1992	4.8	5.0	5.2	4.3
1995	5.1	5.1	3.5	7.6
1998	8.9	6.7	4.5	10.2
2001	8.2	10.5	19.8	9.4
2004	9.9	16.5	5.5	8.2
2007	12.0	13.0	10.0	10.0
<i>Three-year change (percent)</i>				
1992	-9.4	-2.0	30.0	59.3
1995	6.2	2.0	-32.7	76.7
1998	74.5	31.4	28.6	34.2
2001	-7.9	56.7	340.0	-7.8
2004	20.7	57.1	-72.2	-12.8
2007	21.2	-21.2	81.8	22.0

Mean value of education installment
loans for families with holdings
By current work status of head



Mean value of education installment loans for families with holdings

Year	Current work status of head			
	Employee	Self-employed	Retired	Other not working
<i>Level (thousands of 2007 dollars)</i>				
1989	8.5	11.3	10.6	7.5
1992	10.6	10.7	7.0	8.9
1995	10.9	11.3	5.6	11.8
1998	16.7	15.3	8.1	19.7
2001	15.1	24.2	17.7	14.6
2004	17.8	22.9	7.4	23.1
2007	21.3	30.2	13.6	21.0
<i>Three-year change (percent)</i>				
1992	24.7	-5.3	-34.0	18.7
1995	2.8	5.6	-20.0	32.6
1998	53.2	35.4	44.6	66.9
2001	-9.6	58.2	118.5	-25.9
2004	17.9	-5.4	-58.2	58.2
2007	19.7	31.9	83.8	-9.1

Percent of families with
education installment loans
By current occupation of head

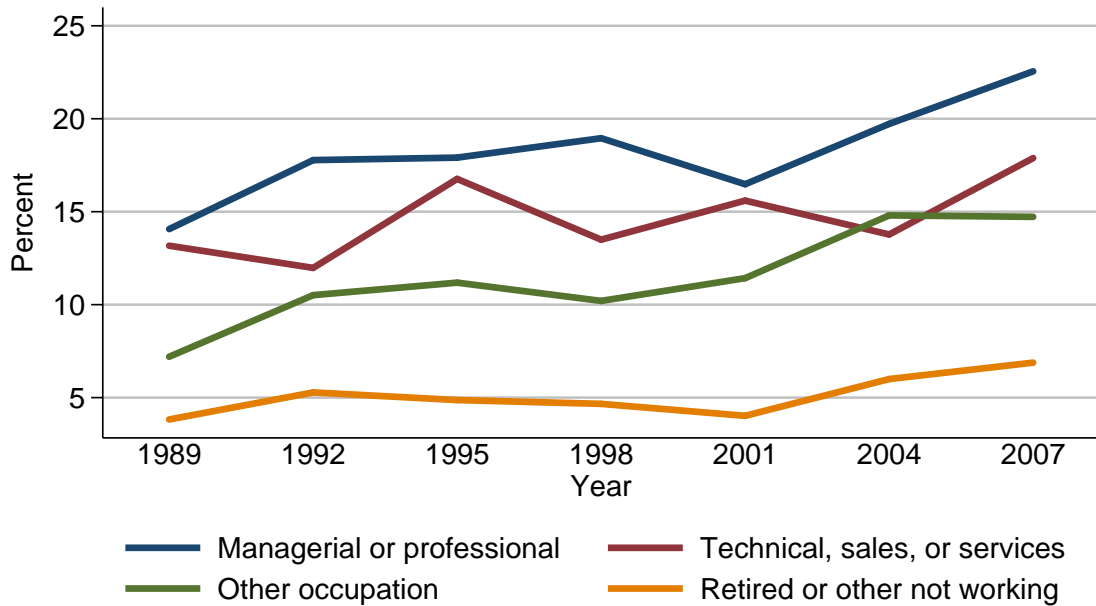

Percent of families with education installment loans

Year	Current occupation of head			
	Managerial or professional	Technical, sales, or services	Other occupation	Retired or other not working
<i>Level (percent)</i>				
1989	14.1	13.2	7.2	3.8
1992	17.8	12.0	10.5	5.3
1995	17.9	16.8	11.2	4.9
1998	19.0	13.5	10.2	4.7
2001	16.5	15.6	11.4	4.0
2004	19.7	13.8	14.8	6.0
2007	22.6	17.9	14.7	6.9
<i>Three-year change (percentage points)</i>				
1992	3.7	-1.2	3.3	1.5
1995	0.1	4.8	0.7	-0.4
1998	1.1	-3.3	-1.0	-0.2
2001	-2.5	2.1	1.2	-0.7
2004	3.2	-1.8	3.4	2.0
2007	2.9	4.1	-0.1	0.9

Median value of education installment
loans for families with holdings
By current occupation of head

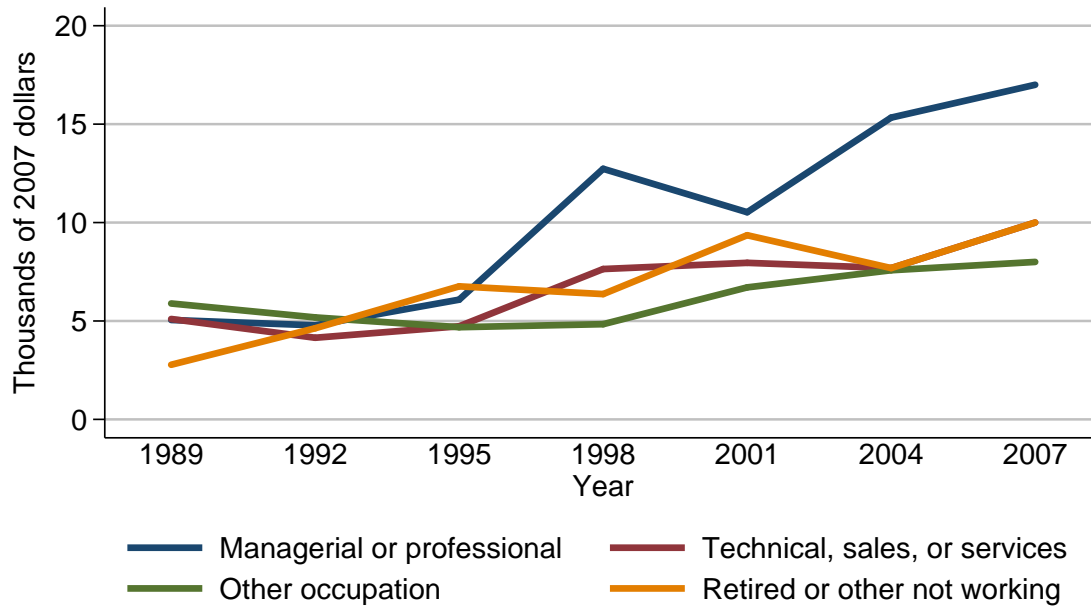

Median value of education installment loans for families with holdings

Year	Current occupation of head			
	Managerial or professional	Technical, sales, or services	Other occupation	Retired or other not working
<i>Level (thousands of 2007 dollars)</i>				
1989	5.1	5.1	5.9	2.8
1992	4.8	4.1	5.2	4.6
1995	6.1	4.7	4.7	6.8
1998	12.7	7.6	4.8	6.4
2001	10.5	8.0	6.7	9.4
2004	15.3	7.7	7.6	7.7
2007	17.0	10.0	8.0	10.0
<i>Three-year change (percent)</i>				
1992	-5.9	-19.6	-11.9	64.3
1995	27.1	14.6	-9.6	47.8
1998	108.2	61.7	2.1	-5.9
2001	-17.3	5.3	39.6	46.9
2004	45.7	-3.8	13.4	-18.1
2007	11.1	29.9	5.3	29.9

Mean value of education installment
loans for families with holdings
By current occupation of head

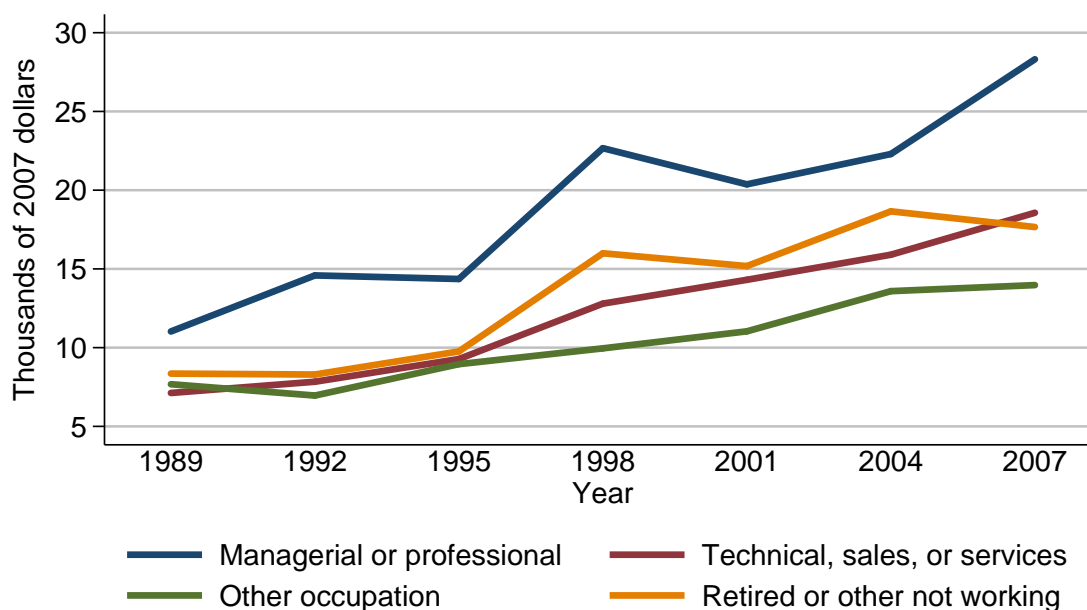

Mean value of education installment loans for families with holdings

Year	Current occupation of head			
	Managerial or professional	Technical, sales, or services	Other occupation	Retired or other not working
<i>Level (thousands of 2007 dollars)</i>				
1989	11.0	7.1	7.7	8.4
1992	14.6	7.8	7.0	8.3
1995	14.4	9.3	9.0	9.8
1998	22.7	12.8	10.0	16.0
2001	20.4	14.3	11.0	15.2
2004	22.3	15.9	13.6	18.7
2007	28.3	18.6	14.0	17.7
<i>Three-year change (percent)</i>				
1992	32.7	9.9	-9.1	-1.2
1995	-1.4	19.2	28.6	18.1
1998	57.6	37.6	11.1	63.3
2001	-10.1	11.7	10.0	-5.0
2004	9.3	11.2	23.6	23.0
2007	26.9	17.0	2.9	-5.3

Percent of families with education installment loans
By region

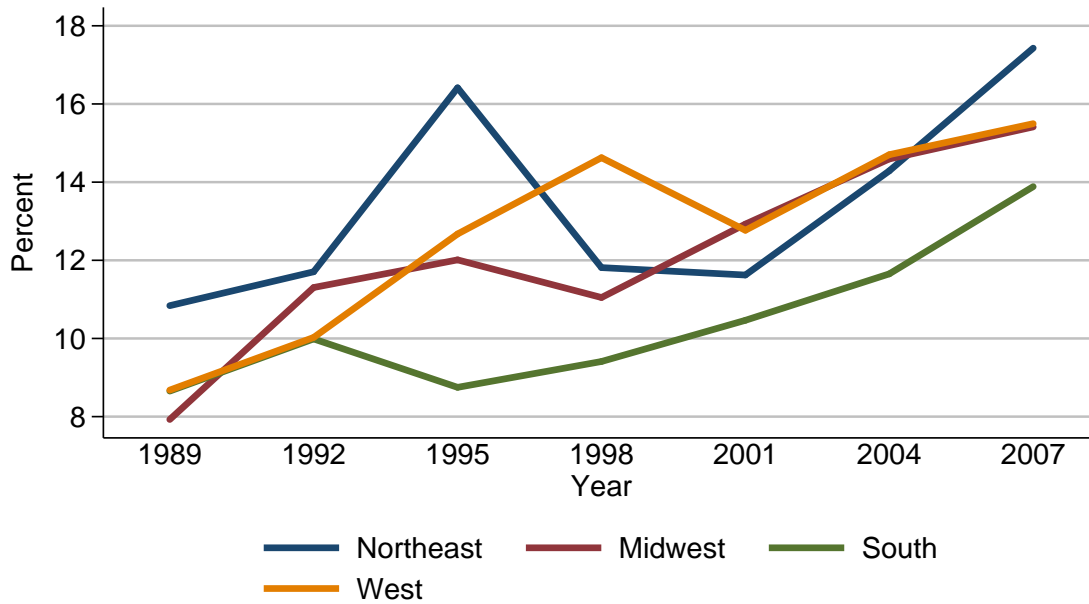

Percent of families with education installment loans

Year	Region			
	Northeast	Midwest	South	West
<i>Level (percent)</i>				
1989	10.8	7.9	8.7	8.7
1992	11.7	11.3	10.0	10.0
1995	16.4	12.0	8.7	12.7
1998	11.8	11.0	9.4	14.6
2001	11.6	12.9	10.5	12.8
2004	14.3	14.6	11.7	14.7
2007	17.4	15.4	13.9	15.5
<i>Three-year change (percentage points)</i>				
1992	0.9	3.4	1.3	1.3
1995	4.7	0.7	-1.3	2.7
1998	-4.6	-1.0	0.7	1.9
2001	-0.2	1.9	1.1	-1.8
2004	2.7	1.7	1.2	1.9
2007	3.1	0.8	2.2	0.8

Median value of education installment
loans for families with holdings
By region

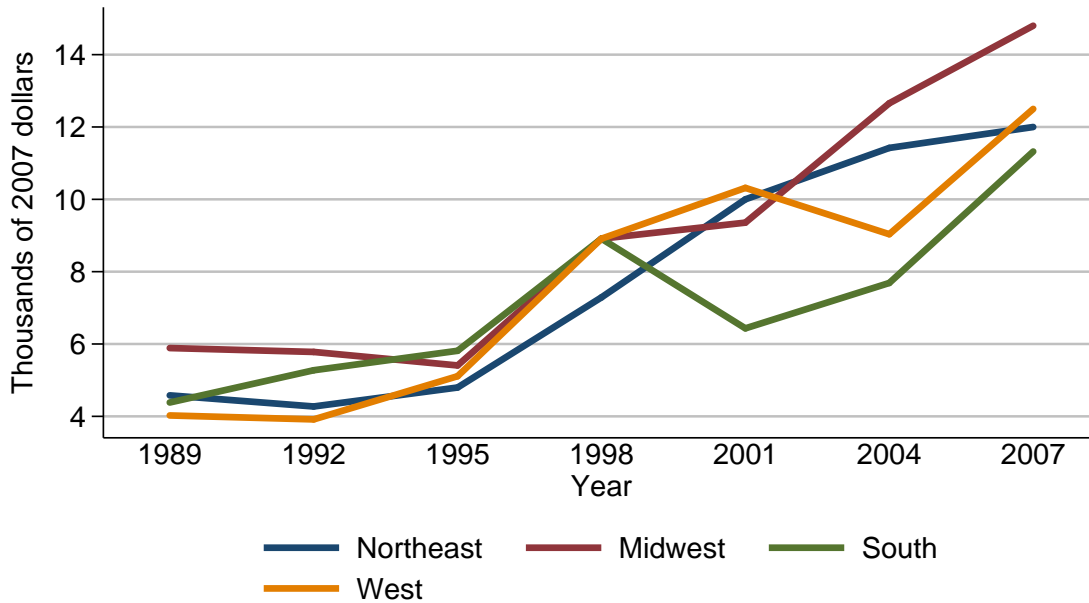

Median value of education installment loans for families with holdings

Year	Region			
	Northeast	Midwest	South	West
<i>Level (thousands of 2007 dollars)</i>				
1989	4.6	5.9	4.4	4.0
1992	4.3	5.8	5.3	3.9
1995	4.8	5.4	5.8	5.1
1998	7.3	8.9	8.9	8.9
2001	10.0	9.4	6.4	10.3
2004	11.4	12.7	7.7	9.0
2007	12.0	14.8	11.3	12.5
<i>Three-year change (percent)</i>				
1992	-6.5	-1.7	20.5	-2.5
1995	11.6	-6.9	9.4	30.8
1998	52.1	64.8	53.4	74.5
2001	37.0	5.6	-28.1	15.7
2004	14.0	35.1	20.3	-12.6
2007	5.3	16.5	46.8	38.9

Mean value of education installment
loans for families with holdings
By region

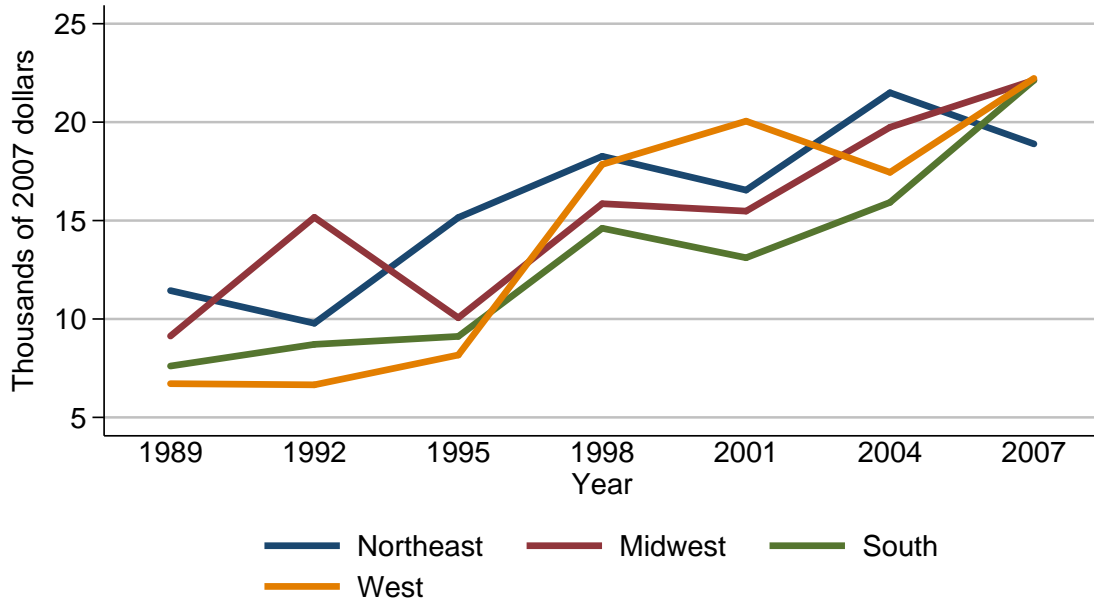

Mean value of education installment loans for families with holdings

Year	Region			
	Northeast	Midwest	South	West
<i>Level (thousands of 2007 dollars)</i>				
1989	11.4	9.1	7.6	6.7
1992	9.8	15.2	8.7	6.7
1995	15.2	10.1	9.1	8.2
1998	18.3	15.9	14.6	17.9
2001	16.5	15.5	13.1	20.1
2004	21.5	19.7	15.9	17.4
2007	18.9	22.1	22.1	22.2
<i>Three-year change (percent)</i>				
1992	-14.0	67.0	14.5	0.0
1995	55.1	-33.6	4.6	22.4
1998	20.4	57.4	60.4	118.3
2001	-9.8	-2.5	-10.3	12.3
2004	30.3	27.1	21.4	-13.4
2007	-12.1	12.2	39.0	27.6

Percent of families with
education installment loans
By urbanicity

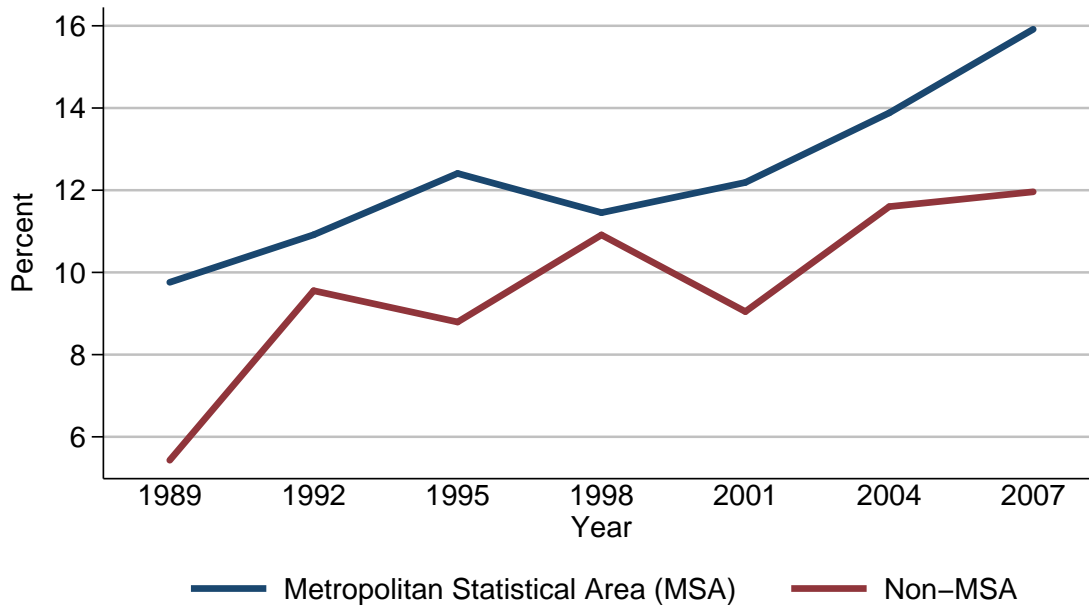

Percent of families with education installment loans

Year	Urbanicity	
	Metropolitan Statistical Area (MSA)	Non-MSA
<i>Level (percent)</i>		
1989	9.8	5.4
1992	10.9	9.6
1995	12.4	8.8
1998	11.5	10.9
2001	12.2	9.0
2004	13.9	11.6
2007	15.9	12.0
<i>Three-year change (percentage points)</i>		
1992	1.1	4.2
1995	1.5	-0.8
1998	-0.9	2.1
2001	0.7	-1.9
2004	1.7	2.6
2007	2.0	0.4

Median value of education installment
loans for families with holdings
By urbanicity

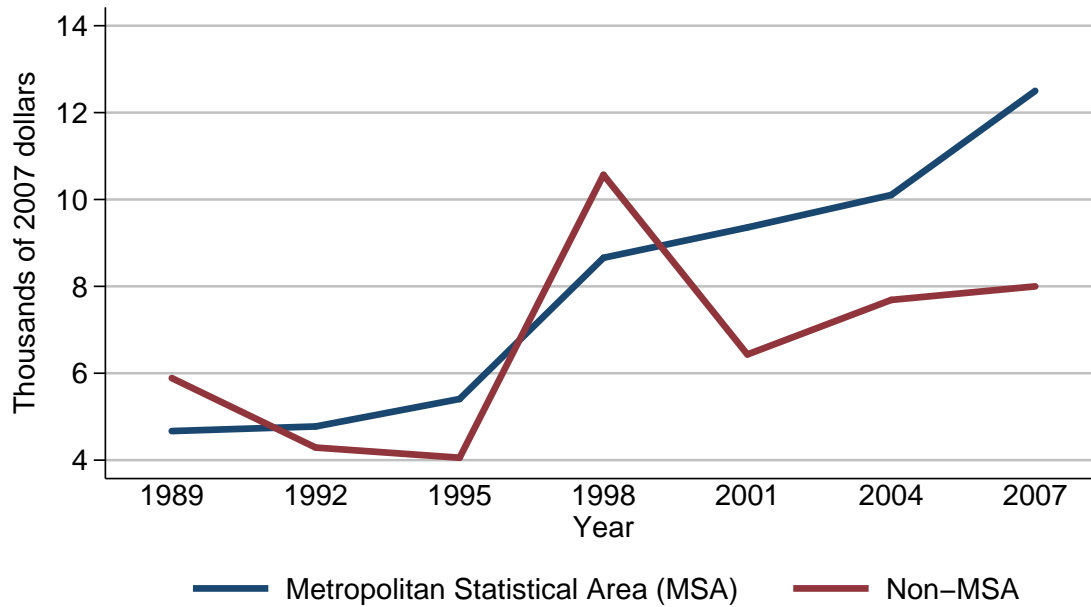

Median value of education installment loans for families with holdings

Year	Urbanicity	
	Metropolitan Statistical Area (MSA)	Non-MSA
<i>Level (thousands of 2007 dollars)</i>		
1989	4.7	5.9
1992	4.8	4.3
1995	5.4	4.1
1998	8.7	10.6
2001	9.4	6.4
2004	10.1	7.7
2007	12.5	8.0
<i>Three-year change (percent)</i>		
1992	2.1	-27.1
1995	12.5	-4.7
1998	61.1	158.5
2001	8.0	-39.6
2004	7.4	20.3
2007	23.8	3.9

Mean value of education installment
loans for families with holdings
By urbanicity

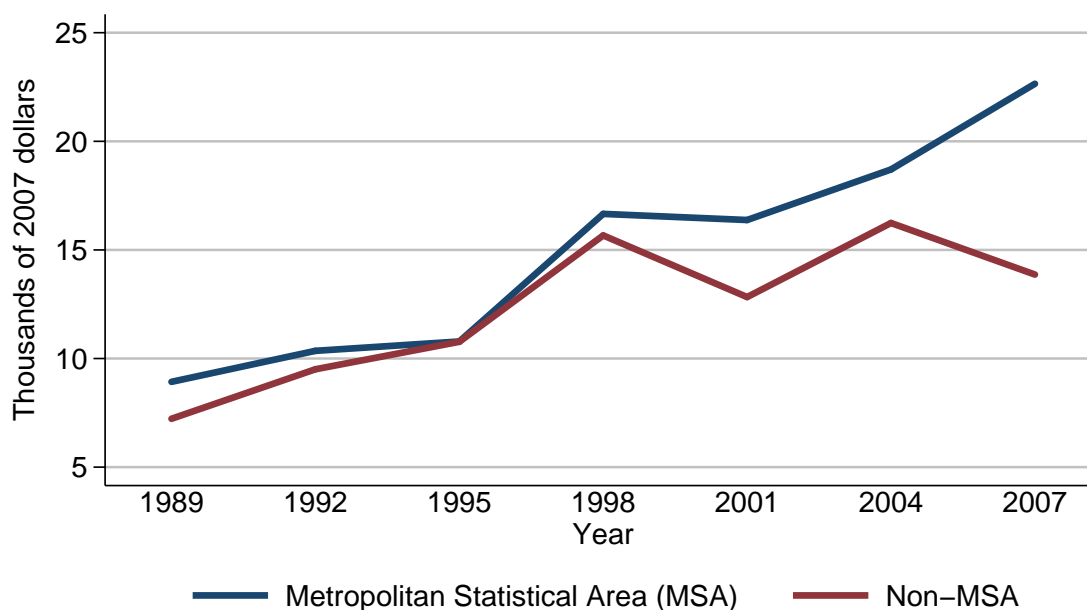

Mean value of education installment loans for families with holdings

Year	Urbanicity	
	Metropolitan Statistical Area (MSA)	Non-MSA
<i>Level (thousands of 2007 dollars)</i>		
1989	8.9	7.2
1992	10.4	9.5
1995	10.8	10.8
1998	16.7	15.7
2001	16.4	12.8
2004	18.7	16.2
2007	22.6	13.9
<i>Three-year change (percent)</i>		
1992	16.9	31.9
1995	3.8	13.7
1998	54.6	45.4
2001	-1.8	-18.5
2004	14.0	26.6
2007	20.9	-14.2

Percent of families with
education installment loans
By housing status

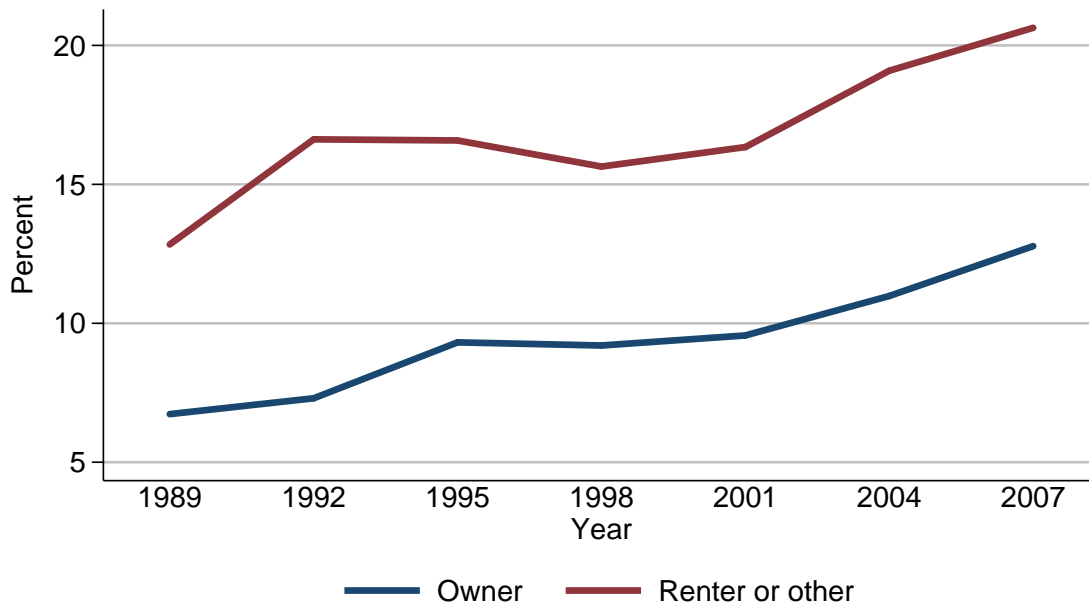

Percent of families with education installment loans

Year	Housing status	
	Owner	Renter or other
<i>Level (percent)</i>		
1989	6.7	12.8
1992	7.3	16.6
1995	9.3	16.6
1998	9.2	15.6
2001	9.6	16.3
2004	11.0	19.1
2007	12.8	20.6
<i>Three-year change (percentage points)</i>		
1992	0.6	3.8
1995	2.0	0.0
1998	-0.1	-1.0
2001	0.4	0.7
2004	1.4	2.8
2007	1.8	1.5

Median value of education installment
loans for families with holdings
By housing status

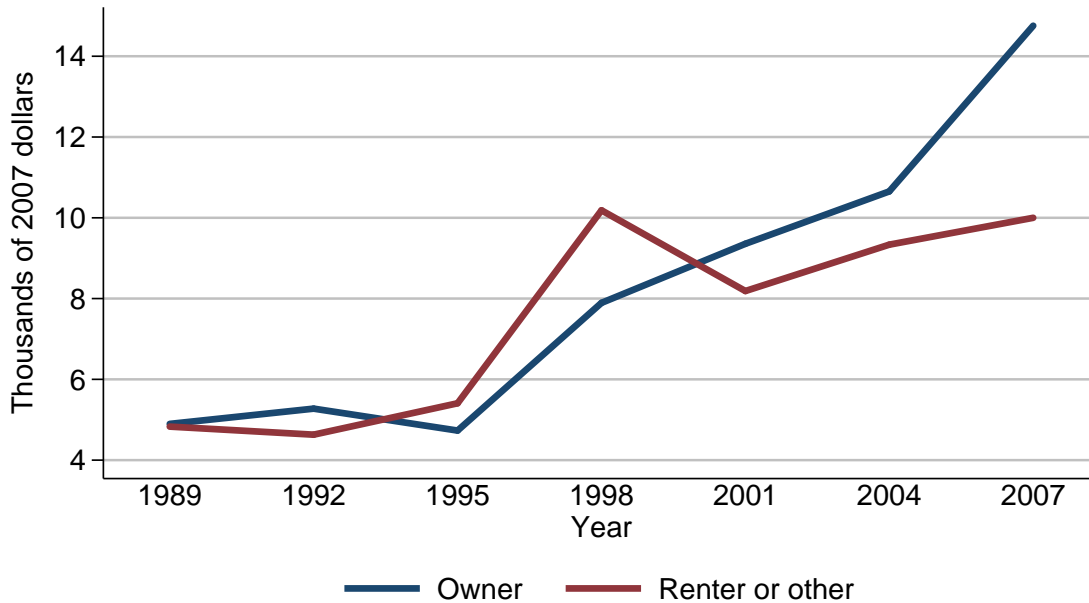

Median value of education installment loans for families with holdings

Year	Housing status	
	Owner	Renter or other
<i>Level (thousands of 2007 dollars)</i>		
1989	4.9	4.8
1992	5.3	4.6
1995	4.7	5.4
1998	7.9	10.2
2001	9.4	8.2
2004	10.7	9.3
2007	14.8	10.0
<i>Three-year change (percent)</i>		
1992	8.2	-4.2
1995	-11.3	17.4
1998	68.1	88.9
2001	19.0	-19.6
2004	13.8	13.4
2007	38.3	7.5

Mean value of education installment
loans for families with holdings
By housing status

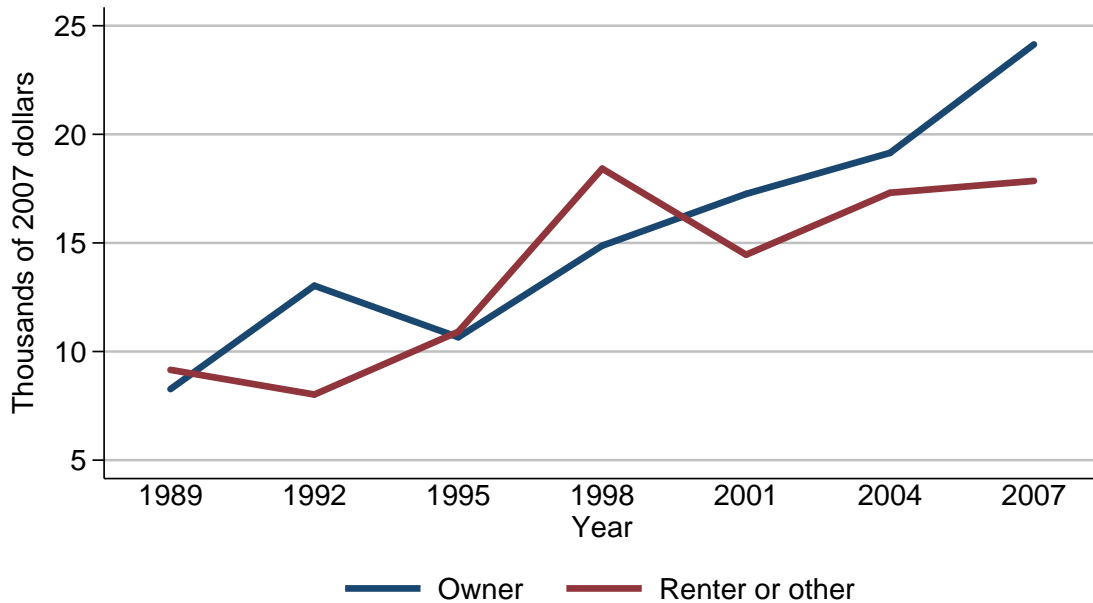

Mean value of education installment loans for families with holdings

Year	Housing status	
	Owner	Renter or other
<i>Level (thousands of 2007 dollars)</i>		
1989	8.3	9.2
1992	13.0	8.0
1995	10.7	10.9
1998	14.9	18.4
2001	17.3	14.5
2004	19.1	17.3
2007	24.1	17.9
<i>Three-year change (percent)</i>		
1992	56.6	-13.0
1995	-17.7	36.2
1998	39.3	68.8
2001	16.1	-21.2
2004	10.4	19.3
2007	26.2	3.5

Percent of families with
education installment loans
By percentile of net worth

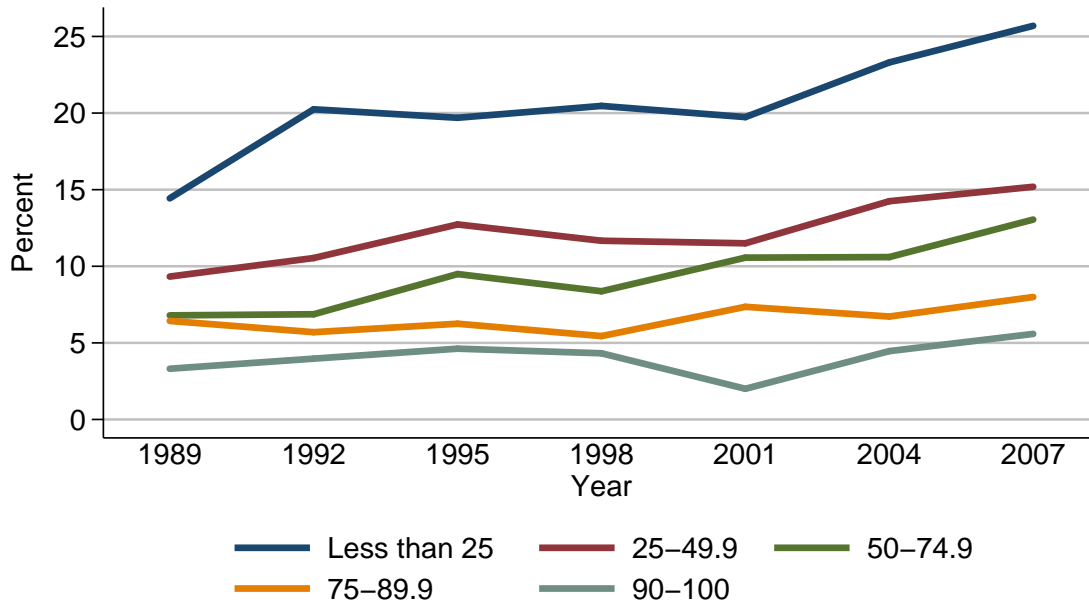

Percent of families with education installment loans

Year	Percentile of net worth				
	Less than 25	25-49.9	50-74.9	75-89.9	90-100
<i>Level (percent)</i>					
1989	14.4	9.3	6.8	6.4	3.3
1992	20.2	10.5	6.9	5.7	4.0
1995	19.7	12.7	9.5	6.3	4.6
1998	20.5	11.7	8.4	5.4	4.3
2001	19.7	11.5	10.6	7.4	2.0
2004	23.3	14.2	10.6	6.7	4.5
2007	25.7	15.2	13.0	8.0	5.6
<i>Three-year change (percentage points)</i>					
1992	5.8	1.2	0.1	-0.7	0.7
1995	-0.5	2.2	2.6	0.6	0.6
1998	0.8	-1.0	-1.1	-0.9	-0.3
2001	-0.8	-0.2	2.2	2.0	-2.3
2004	3.6	2.7	0.0	-0.7	2.5
2007	2.4	1.0	2.4	1.3	1.1

Median value of education installment
loans for families with holdings
By percentile of net worth

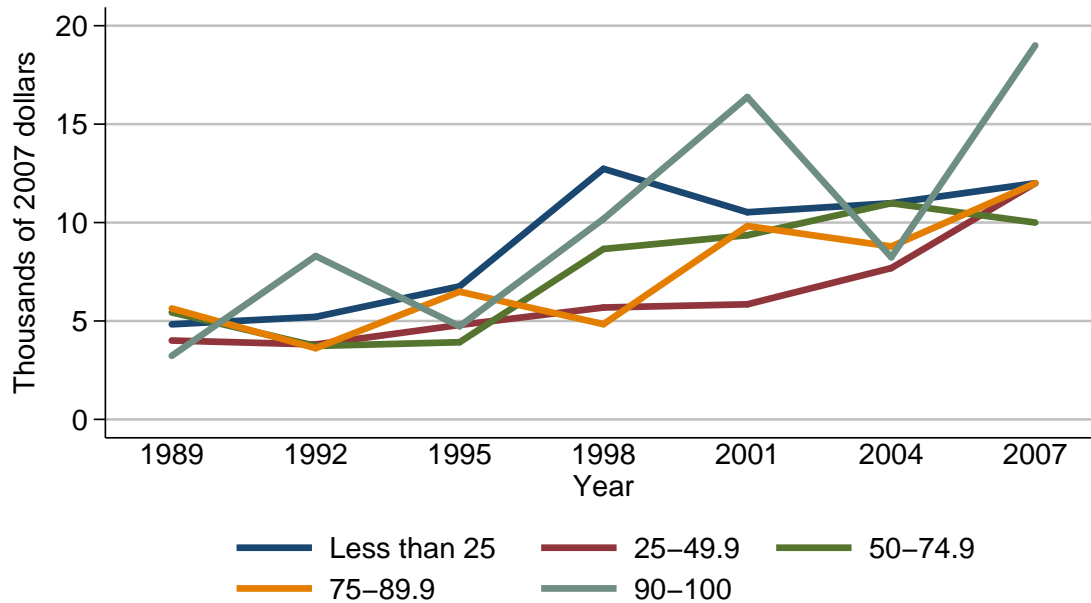

Median value of education installment loans for families with holdings

Year	Percentile of net worth				
	Less than 25	25-49.9	50-74.9	75-89.9	90-100
<i>Level (thousands of 2007 dollars)</i>					
1989	4.8	4.0	5.4	5.6	3.2
1992	5.2	3.8	3.7	3.6	8.3
1995	6.8	4.8	3.9	6.5	4.7
1998	12.7	5.7	8.7	4.8	10.2
2001	10.5	5.8	9.4	9.8	16.4
2004	11.0	7.7	11.0	8.8	8.2
2007	12.0	12.0	10.0	12.0	19.0
<i>Three-year change (percent)</i>					
1992	8.3	-5.0	-31.5	-35.7	159.4
1995	30.8	26.3	5.4	80.6	-43.4
1998	86.8	18.8	123.1	-26.2	117.0
2001	-17.3	1.8	8.0	104.2	60.8
2004	4.8	32.8	17.0	-10.2	-50.0
2007	9.1	55.8	-9.1	36.4	131.7

Mean value of education installment
loans for families with holdings
By percentile of net worth

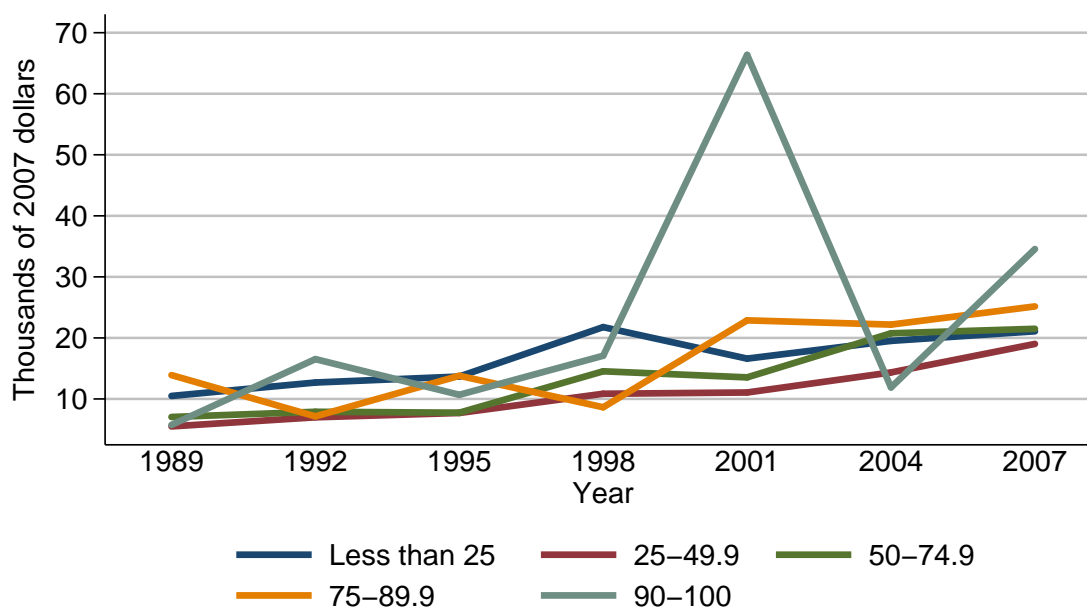

Mean value of education installment loans for families with holdings

Year	Percentile of net worth				
	Less than 25	25-49.9	50-74.9	75-89.9	90-100
<i>Level (thousands of 2007 dollars)</i>					
1989	10.5	5.5	7.1	13.9	5.7
1992	12.7	7.0	7.9	7.2	16.5
1995	13.7	7.7	7.8	13.8	10.7
1998	21.8	10.9	14.5	8.6	17.1
2001	16.6	11.1	13.5	22.9	66.4
2004	19.5	14.3	20.8	22.2	11.9
2007	21.1	19.0	21.5	25.2	34.6
<i>Three-year change (percent)</i>					
1992	21.0	27.3	11.3	-48.2	189.5
1995	7.9	10.0	-1.3	91.7	-35.2
1998	59.1	41.6	85.9	-37.7	59.8
2001	-23.9	1.8	-6.9	166.3	288.3
2004	17.5	28.8	54.1	-3.1	-82.1
2007	8.2	32.9	3.4	13.5	190.8

Percent of families with other installment loans
For all families

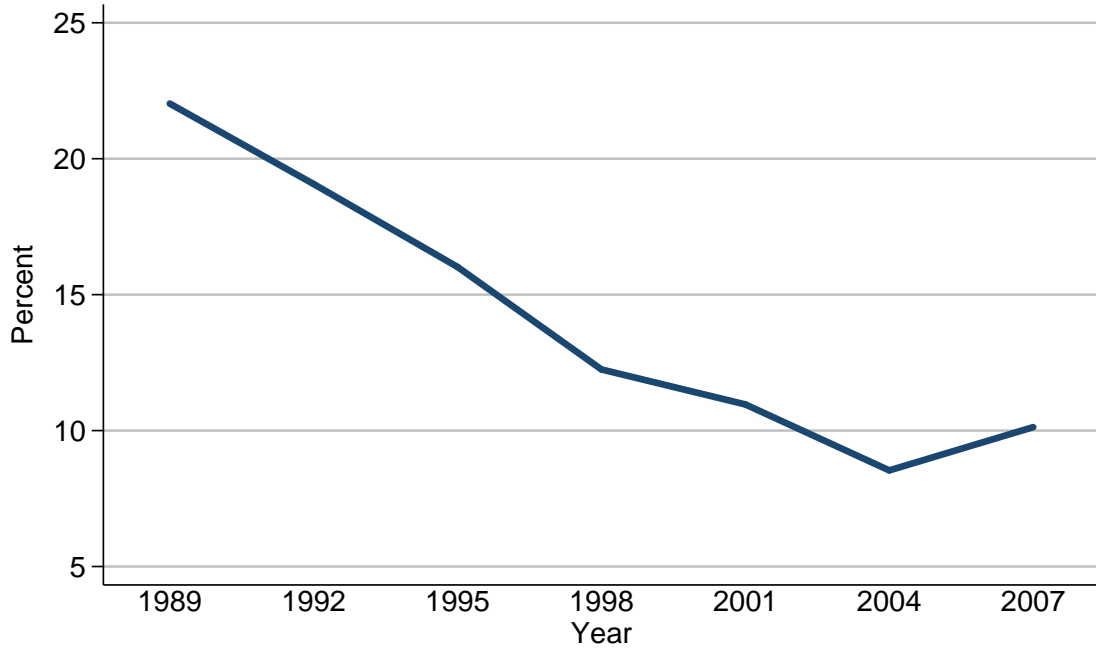

Percent of families with other installment loans

Year	All families
<i>Level (percent)</i>	
1989	22.0
1992	19.1
1995	16.0
1998	12.2
2001	11.0
2004	8.5
2007	10.1
<i>Three-year change (percentage points)</i>	
1992	-2.9
1995	-3.1
1998	-3.8
2001	-1.2
2004	-2.5
2007	1.6

Median value of other installment loans for families with holdings
For all families

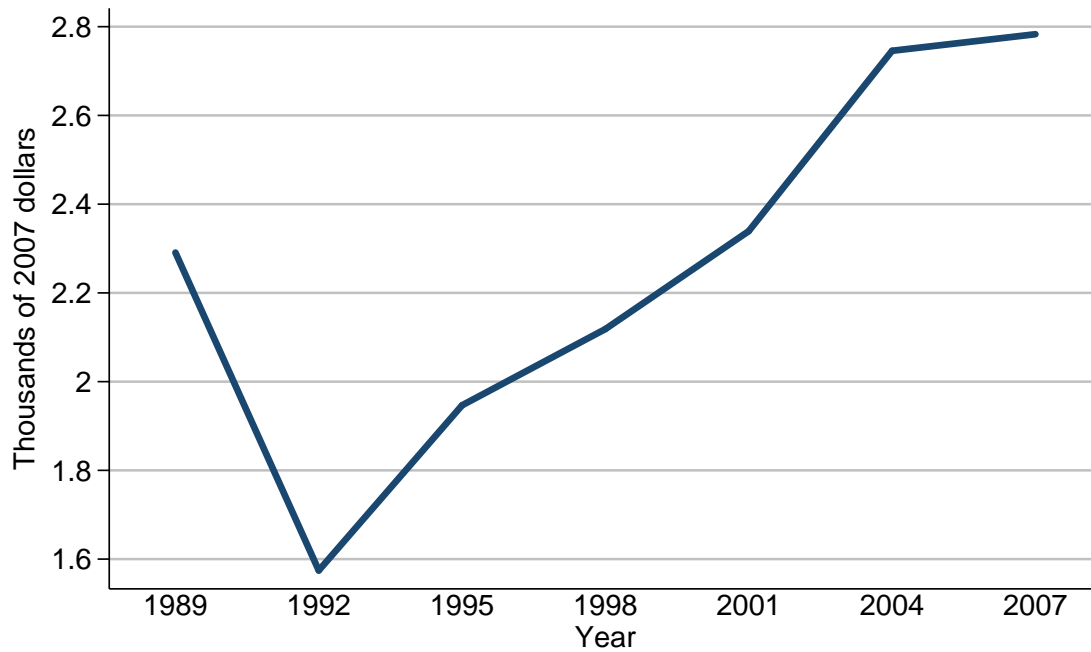

Median value of other installment loans for families with holdings

Year	All families
<i>Level (thousands of 2007 dollars)</i>	
1989	2.3
1992	1.6
1995	1.9
1998	2.1
2001	2.3
2004	2.7
2007	2.8
<i>Three-year change (percent)</i>	
1992	-30.4
1995	18.8
1998	10.5
2001	9.5
2004	17.4
2007	3.7

Mean value of other installment loans for families with holdings
For all families

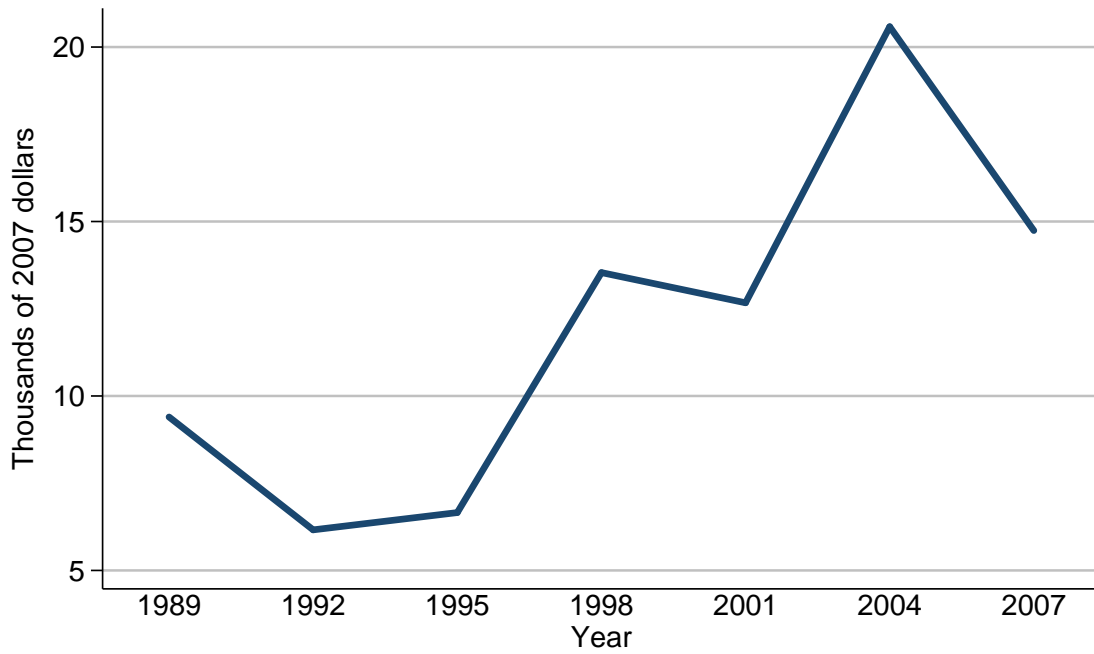

Mean value of other installment loans for families with holdings

Year	All families
<i>Level (thousands of 2007 dollars)</i>	
1989	9.4
1992	6.2
1995	6.7
1998	13.5
2001	12.7
2004	20.6
2007	14.7
<i>Three-year change (percent)</i>	
1992	-34.0
1995	8.1
1998	101.5
2001	-5.9
2004	62.2
2007	-28.6

Percent of families with other installment loans
By percentile of income

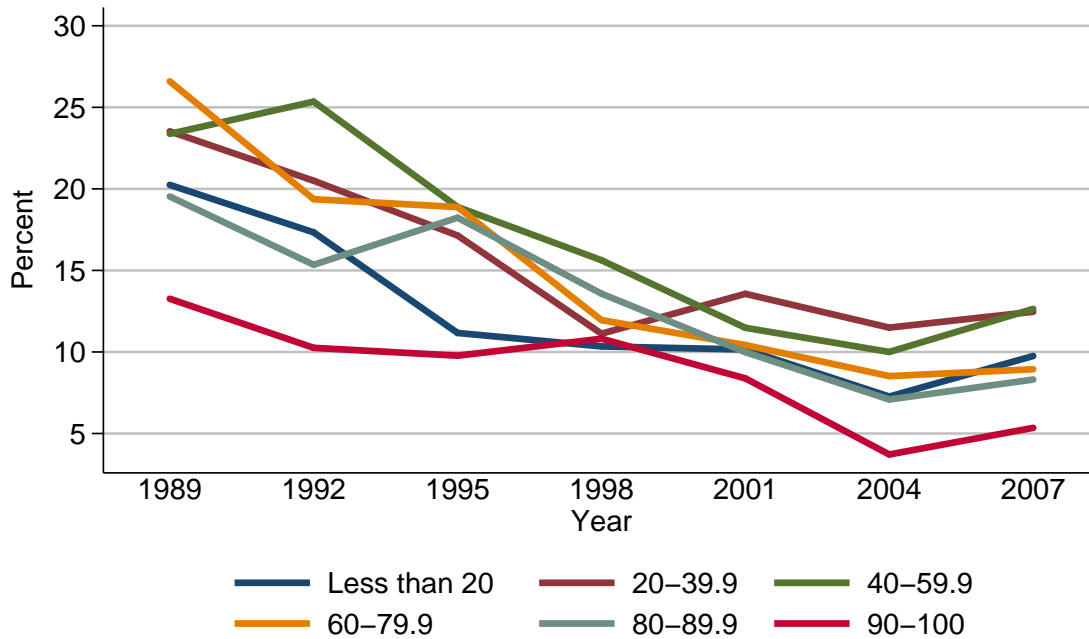

Percent of families with other installment loans

Year	Percentile of income					
	Less than 20	20-39.9	40-59.9	60-79.9	80-89.9	90-100
<i>Level (percent)</i>						
1989	20.2	23.5	23.4	26.6	19.5	13.3
1992	17.3	20.5	25.3	19.4	15.3	10.3
1995	11.2	17.1	18.9	18.9	18.2	9.8
1998	10.3	11.1	15.6	12.0	13.6	10.8
2001	10.2	13.6	11.5	10.4	10.0	8.4
2004	7.3	11.5	10.0	8.5	7.1	3.7
2007	9.8	12.5	12.6	8.9	8.3	5.3
<i>Three-year change (percentage points)</i>						
1992	-2.9	-3.0	1.9	-7.2	-4.2	-3.0
1995	-6.1	-3.4	-6.4	-0.5	2.9	-0.5
1998	-0.9	-6.0	-3.3	-6.9	-4.6	1.0
2001	-0.1	2.5	-4.1	-1.6	-3.6	-2.4
2004	-2.9	-2.1	-1.5	-1.9	-2.9	-4.7
2007	2.5	1.0	2.6	0.4	1.2	1.6

Median value of other installment loans for families with holdings
By percentile of income

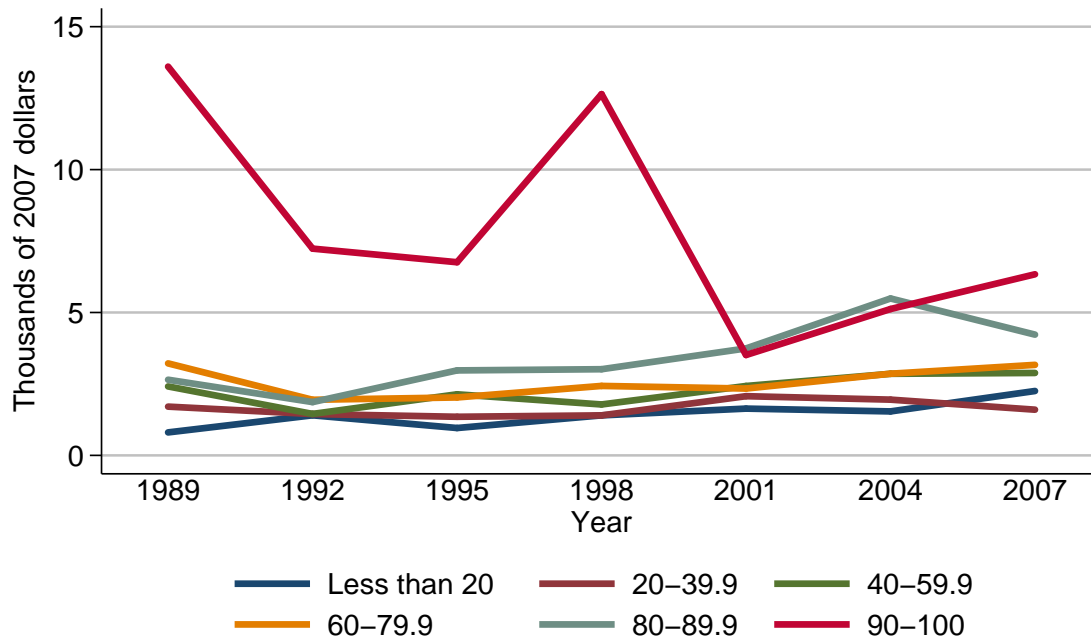

Median value of other installment loans for families with holdings

Year	Percentile of income					
	Less than 20	20-39.9	40-59.9	60-79.9	80-89.9	90-100
<i>Level (thousands of 2007 dollars)</i>						
1989	0.8	1.7	2.4	3.2	2.6	13.6
1992	1.4	1.4	1.5	1.9	1.9	7.2
1995	1.0	1.4	2.1	2.0	3.0	6.8
1998	1.4	1.4	1.8	2.4	3.0	12.6
2001	1.6	2.1	2.4	2.3	3.7	3.5
2004	1.5	2.0	2.9	2.9	5.5	5.1
2007	2.3	1.6	2.9	3.2	4.2	6.3
<i>Three-year change (percent)</i>						
1992	75.0	-17.6	-37.5	-40.6	-26.9	-47.1
1995	-28.6	0.0	40.0	5.3	57.9	-5.6
1998	40.0	0.0	-14.3	20.0	0.0	85.3
2001	14.3	50.0	33.3	-4.2	23.3	-72.2
2004	-6.2	-4.8	20.8	26.1	48.6	45.7
2007	53.3	-20.0	0.0	10.3	-23.6	23.5

Mean value of other installment loans for families with holdings
By percentile of income

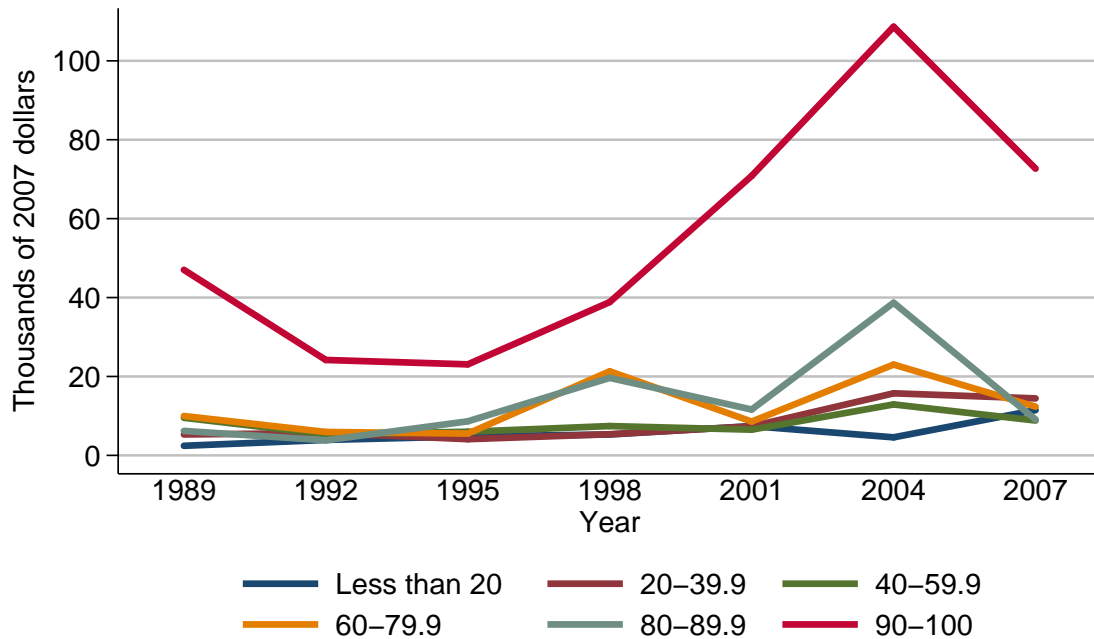

Mean value of other installment loans for families with holdings

Year	Percentile of income					
	Less than 20	20-39.9	40-59.9	60-79.9	80-89.9	90-100
<i>Level (thousands of 2007 dollars)</i>						
1989	2.4	5.3	9.5	10.0	6.2	47.0
1992	3.9	5.7	5.3	5.9	3.8	24.2
1995	4.8	4.1	6.0	5.5	8.6	23.1
1998	5.3	5.4	7.4	21.3	19.6	38.9
2001	7.4	7.4	6.5	8.6	11.6	70.8
2004	4.6	15.7	12.9	23.0	38.7	108.6
2007	11.5	14.4	8.8	12.4	9.1	72.7
<i>Three-year change (percent)</i>						
1992	62.5	7.5	-44.2	-41.0	-38.7	-48.5
1995	23.1	-28.1	13.2	-6.8	126.3	-4.5
1998	10.4	31.7	23.3	287.3	127.9	68.4
2001	39.6	37.0	-12.2	-59.6	-40.8	82.0
2004	-37.8	112.2	98.5	167.4	233.6	53.4
2007	150.0	-8.3	-31.8	-46.1	-76.5	-33.1

Percent of families with other installment loans
By age of head

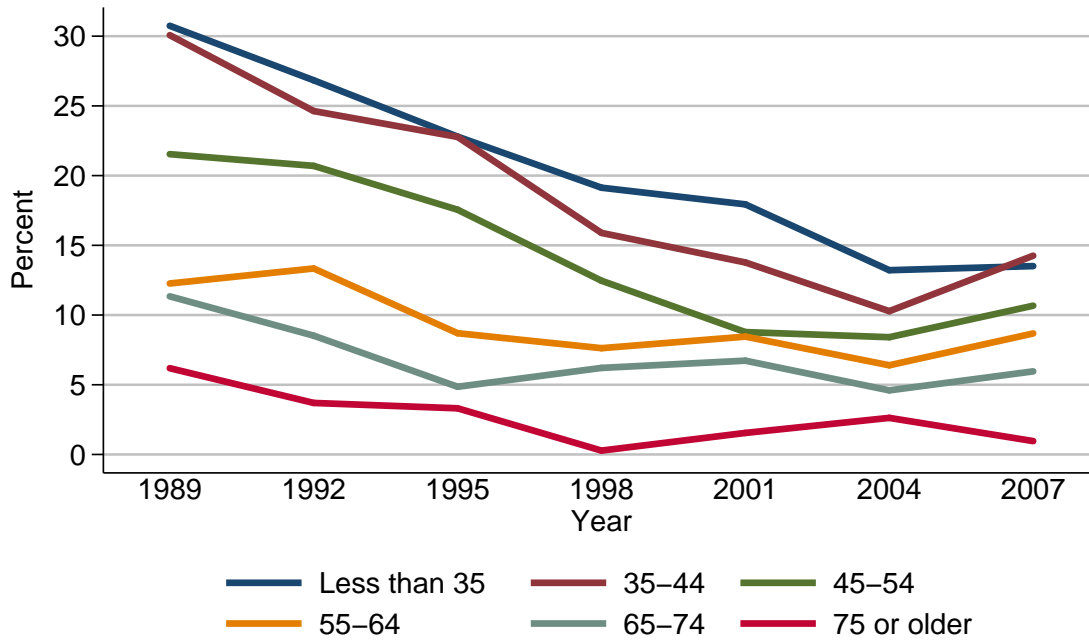

Percent of families with other installment loans

Year	Age of head					
	Less than 35	35-44	45-54	55-64	65-74	75 or older
<i>Level (percent)</i>						
1989	30.7	30.1	21.5	12.3	11.3	6.2
1992	26.8	24.6	20.7	13.3	8.5	3.7
1995	22.8	22.8	17.6	8.7	4.9	3.3
1998	19.1	15.9	12.5	7.6	6.2	0.3
2001	17.9	13.8	8.8	8.5	6.7	1.5
2004	13.2	10.3	8.4	6.4	4.6	2.6
2007	13.5	14.3	10.7	8.7	6.0	1.0
<i>Three-year change (percentage points)</i>						
1992	-3.9	-5.5	-0.8	1.0	-2.8	-2.5
1995	-4.0	-1.8	-3.1	-4.6	-3.6	-0.4
1998	-3.7	-6.9	-5.1	-1.1	1.3	-3.0
2001	-1.2	-2.1	-3.7	0.9	0.5	1.2
2004	-4.7	-3.5	-0.4	-2.1	-2.1	1.1
2007	0.3	4.0	2.3	2.3	1.4	-1.6

Median value of other installment loans for families with holdings
By age of head

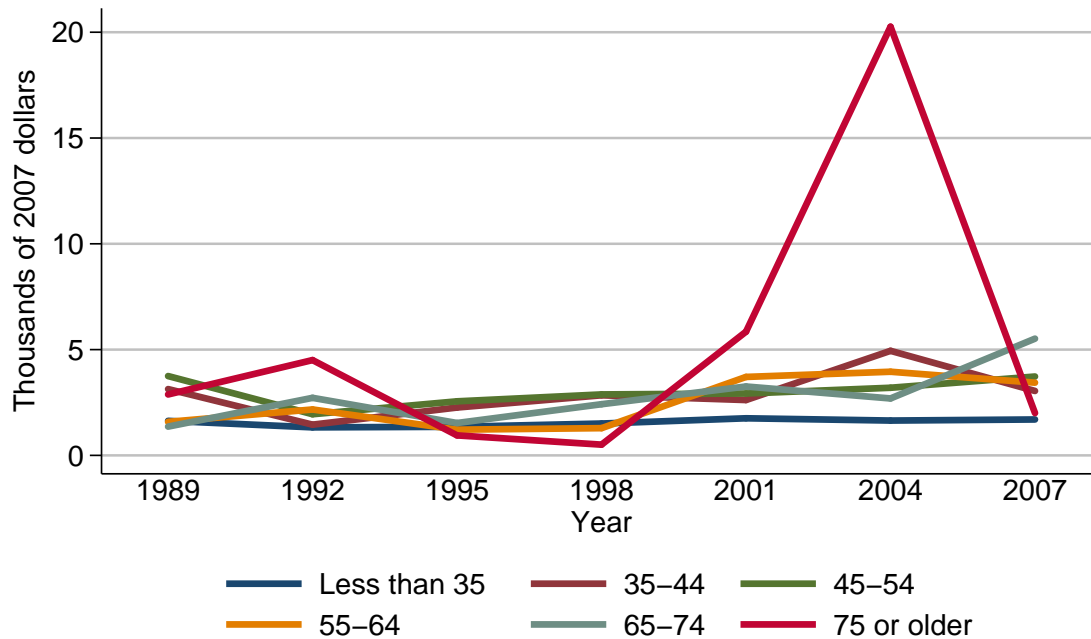

Median value of other installment loans for families with holdings

Year	Age of head					
	Less than 35	35-44	45-54	55-64	65-74	75 or older
<i>Level (thousands of 2007 dollars)</i>						
1989	1.6	3.1	3.7	1.6	1.4	2.9
1992	1.3	1.5	1.9	2.2	2.7	4.5
1995	1.4	2.3	2.6	1.2	1.5	0.9
1998	1.5	2.8	2.9	1.3	2.4	0.5
2001	1.8	2.6	2.9	3.7	3.3	5.8
2004	1.6	4.9	3.2	4.0	2.7	20.3
2007	1.7	3.0	3.7	3.4	5.5	2.0
<i>Three-year change (percent)</i>						
1992	-18.8	-51.6	-48.6	37.5	92.9	55.2
1995	7.7	53.3	36.8	-45.5	-44.4	-80.0
1998	7.1	21.7	11.5	8.3	60.0	-44.4
2001	20.0	-7.1	0.0	184.6	37.5	1060.0
2004	-11.1	88.5	10.3	8.1	-18.2	250.0
2007	6.2	-38.8	15.6	-15.0	103.7	-90.1

Mean value of other installment loans for families with holdings
By age of head

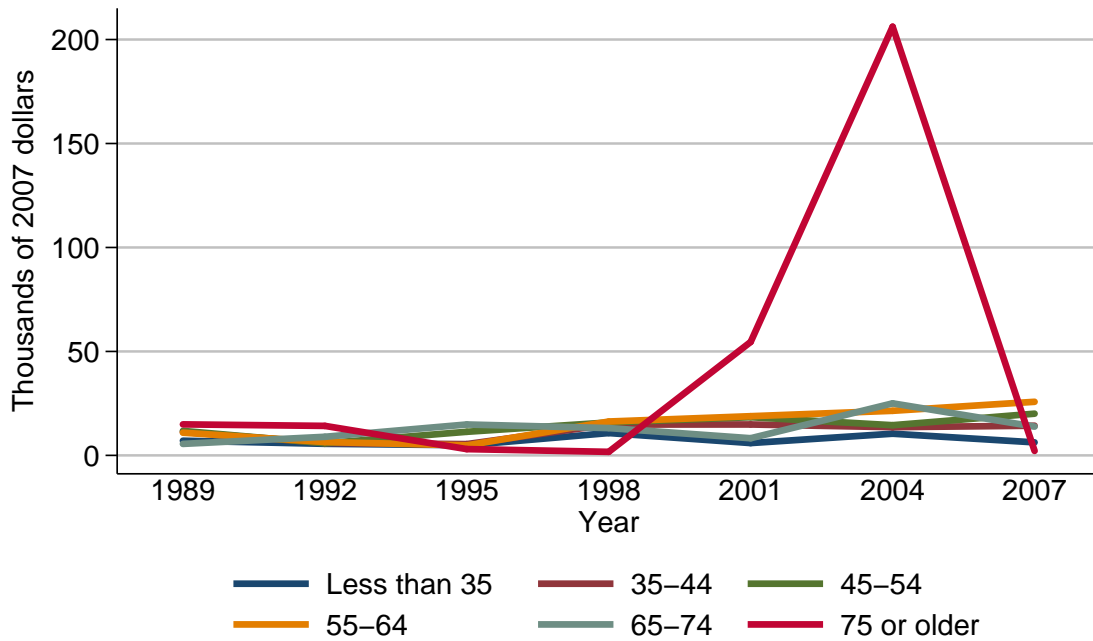

Mean value of other installment loans for families with holdings

Year	Age of head					
	Less than 35	35-44	45-54	55-64	65-74	75 or older
<i>Level (thousands of 2007 dollars)</i>						
1989	7.1	11.3	11.8	10.9	5.5	14.9
1992	5.6	6.0	5.8	6.4	8.9	14.2
1995	4.9	5.4	11.4	4.8	14.9	3.0
1998	10.7	14.8	15.9	16.3	13.1	1.7
2001	5.9	14.9	18.4	18.9	8.3	54.6
2004	10.4	13.6	14.5	21.5	25.0	206.2
2007	6.3	14.3	20.1	25.8	13.9	2.2
<i>Three-year change (percent)</i>						
1992	-21.1	-46.9	-50.8	-41.3	61.8	-4.7
1995	-12.5	-10.0	96.6	-25.0	67.4	-78.9
1998	118.4	174.1	39.5	239.6	-12.1	-43.3
2001	-44.9	0.7	15.7	16.0	-36.6	3111.8
2004	76.3	-8.7	-21.2	13.8	201.2	277.7
2007	-39.4	5.1	38.6	20.0	-44.4	-98.9

Percent of families with other installment loans
By family structure

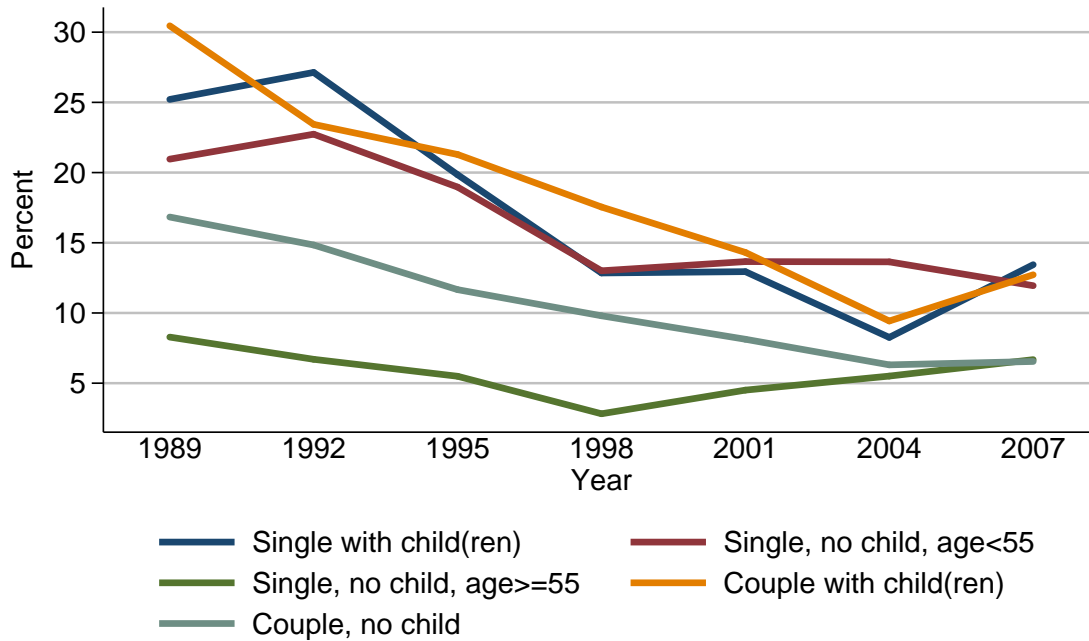

Percent of families with other installment loans

Year	Family structure				
	Single with child(ren)	Single, no child, age<55	Single, no child, age≥55	Couple with child(ren)	Couple, no child
<i>Level (percent)</i>					
1989	25.2	21.0	8.3	30.5	16.8
1992	27.1	22.7	6.7	23.4	14.8
1995	19.8	19.0	5.5	21.3	11.7
1998	12.9	13.0	2.8	17.5	9.8
2001	12.9	13.7	4.5	14.3	8.1
2004	8.3	13.6	5.5	9.4	6.3
2007	13.4	11.9	6.7	12.7	6.5
<i>Three-year change (percentage points)</i>					
1992	1.9	1.7	-1.6	-7.1	-2.0
1995	-7.3	-3.7	-1.2	-2.1	-3.1
1998	-6.9	-6.0	-2.7	-3.8	-1.9
2001	0.0	0.7	1.7	-3.2	-1.7
2004	-4.6	-0.1	1.0	-4.9	-1.8
2007	5.1	-1.7	1.2	3.3	0.2

Median value of other installment loans for families with holdings
By family structure

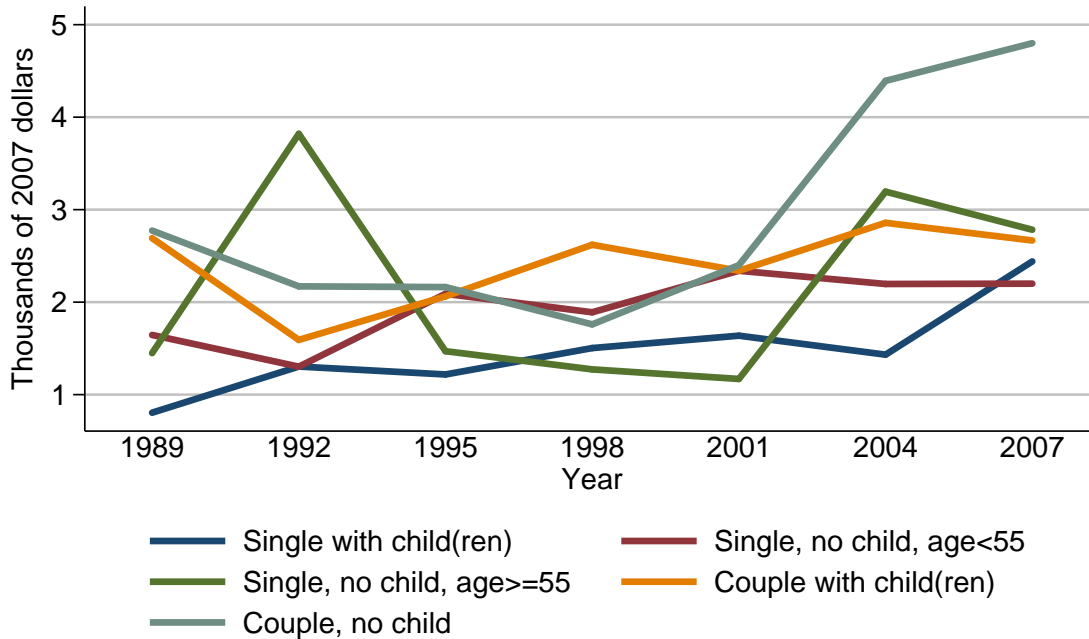

Median value of other installment loans for families with holdings

Year	Family structure				
	Single with child(ren)	Single, no child, age < 55	Single, no child, age >= 55	Couple with child(ren)	Couple, no child
<i>Level (thousands of 2007 dollars)</i>					
1989	0.8	1.6	1.4	2.7	2.8
1992	1.3	1.3	3.8	1.6	2.2
1995	1.2	2.1	1.5	2.1	2.2
1998	1.5	1.9	1.3	2.6	1.8
2001	1.6	2.3	1.2	2.3	2.4
2004	1.4	2.2	3.2	2.9	4.4
2007	2.4	2.2	2.8	2.7	4.8
<i>Three-year change (percent)</i>					
1992	62.5	-18.8	171.4	-40.7	-21.4
1995	-7.7	61.5	-60.5	31.2	0.0
1998	25.0	-9.5	-13.3	23.8	-18.2
2001	6.7	21.1	-7.7	-11.5	33.3
2004	-12.5	-4.3	166.7	26.1	83.3
2007	71.4	0.0	-12.5	-6.9	9.1

Mean value of other installment loans for families with holdings
By family structure

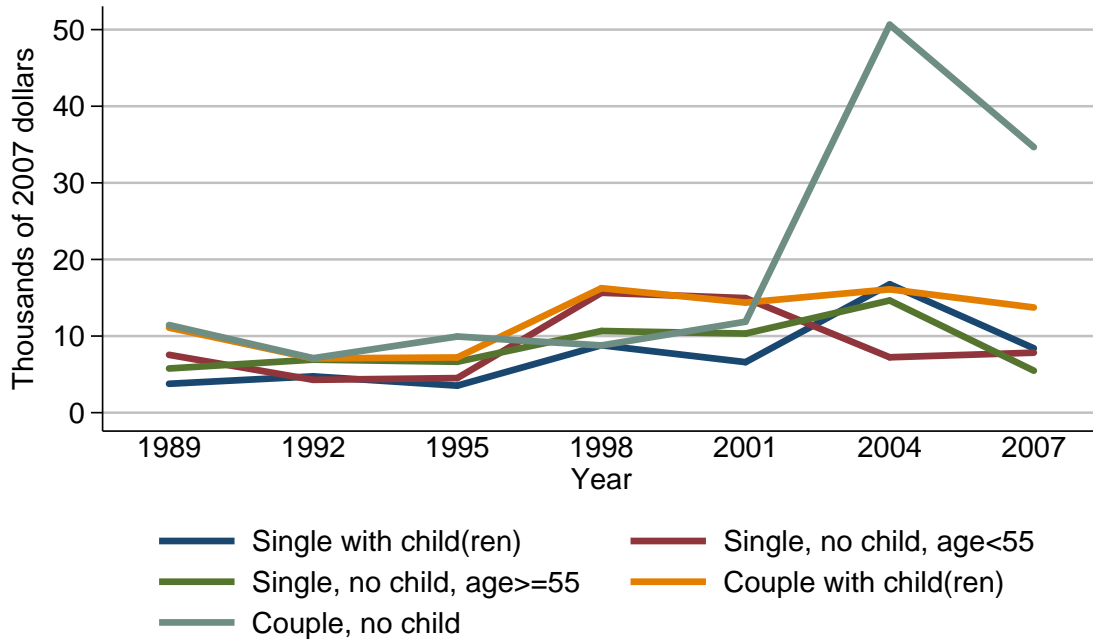

Mean value of other installment loans for families with holdings

Year	Family structure				
	Single with child(ren)	Single, no child, age < 55	Single, no child, age ≥ 55	Couple with child(ren)	Couple, no child
<i>Level (thousands of 2007 dollars)</i>					
1989	3.8	7.5	5.8	11.1	11.4
1992	4.7	4.3	6.9	7.1	7.1
1995	3.5	4.5	6.6	7.2	9.9
1998	8.8	15.7	10.7	16.2	8.8
2001	6.6	15.0	10.3	14.4	11.9
2004	16.8	7.2	14.6	16.1	50.6
2007	8.4	7.8	5.5	13.7	34.7
<i>Three-year change (percent)</i>					
1992	23.7	-42.7	19.0	-36.0	-37.7
1995	-25.5	4.7	-4.3	1.4	39.4
1998	151.4	248.9	62.1	125.0	-11.1
2001	-25.0	-4.5	-3.7	-11.1	35.2
2004	154.5	-52.0	41.7	11.8	325.2
2007	-50.0	8.3	-62.3	-14.9	-31.4

Percent of families with other installment loans
By education of head

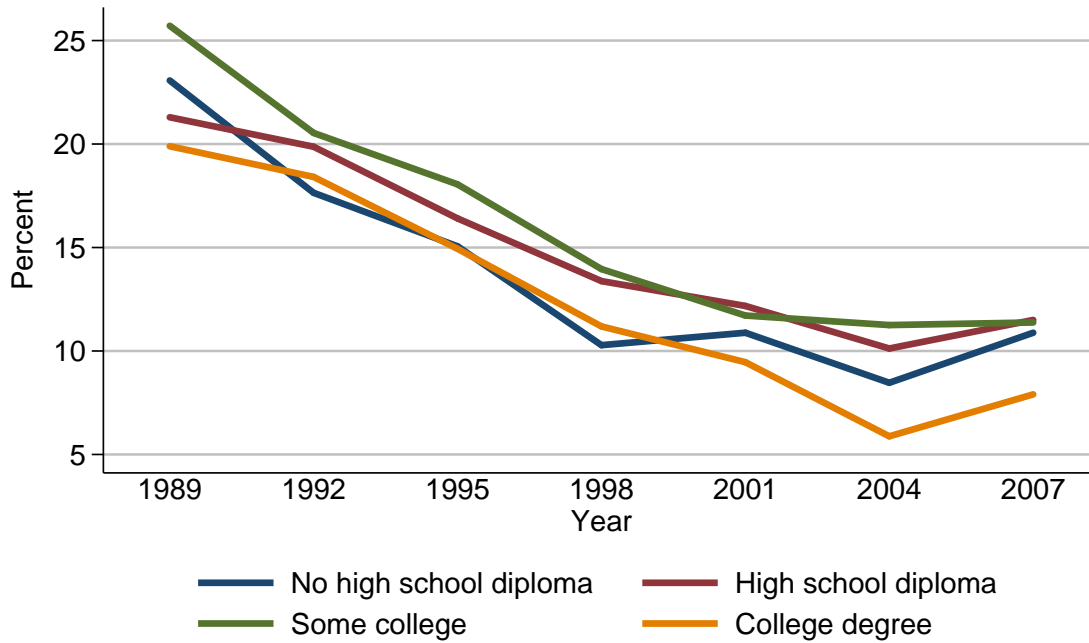

Percent of families with other installment loans

Year	Education of head			
	No high school diploma	High school diploma	Some college	College degree
<i>Level (percent)</i>				
1989	23.1	21.3	25.7	19.9
1992	17.6	19.9	20.5	18.4
1995	15.1	16.4	18.1	14.9
1998	10.3	13.4	14.0	11.2
2001	10.9	12.2	11.7	9.5
2004	8.5	10.1	11.3	5.9
2007	10.9	11.5	11.4	7.9
<i>Three-year change (percentage points)</i>				
1992	-5.5	-1.4	-5.2	-1.5
1995	-2.5	-3.5	-2.4	-3.5
1998	-4.8	-3.0	-4.1	-3.7
2001	0.6	-1.2	-2.3	-1.7
2004	-2.4	-2.1	-0.4	-3.6
2007	2.4	1.4	0.1	2.0

Median value of other installment loans for families with holdings
By education of head

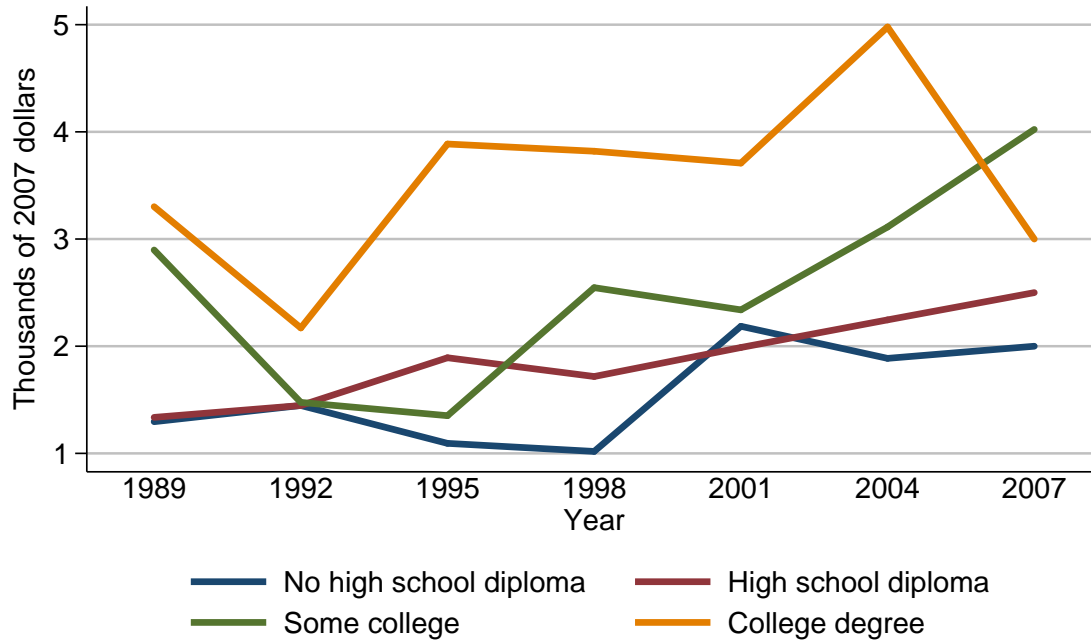

Median value of other installment loans for families with holdings

Year	Education of head			
	No high school diploma	High school diploma	Some college	College degree
<i>Level (thousands of 2007 dollars)</i>				
1989	1.3	1.3	2.9	3.3
1992	1.4	1.4	1.5	2.2
1995	1.1	1.9	1.4	3.9
1998	1.0	1.7	2.5	3.8
2001	2.2	2.0	2.3	3.7
2004	1.9	2.2	3.1	5.0
2007	2.0	2.5	4.0	3.0
<i>Three-year change (percent)</i>				
1992	7.7	7.7	-48.3	-33.3
1995	-21.4	35.7	-6.7	77.3
1998	-9.1	-10.5	78.6	-2.6
2001	120.0	17.6	-8.0	-2.6
2004	-13.6	10.0	34.8	35.1
2007	5.3	13.6	29.0	-40.0

Mean value of other installment loans for families with holdings
By education of head

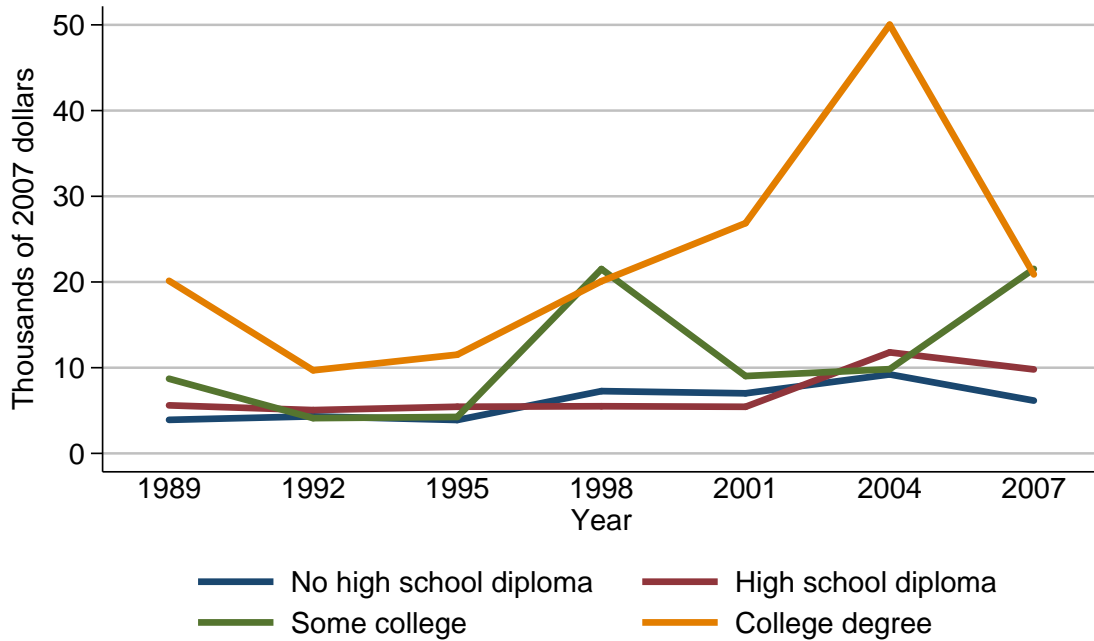

Mean value of other installment loans for families with holdings

Year	Education of head			
	No high school diploma	High school diploma	Some college	College degree
<i>Level (thousands of 2007 dollars)</i>				
1989	3.9	5.6	8.7	20.1
1992	4.3	5.1	4.1	9.7
1995	3.9	5.4	4.3	11.5
1998	7.3	5.5	21.5	20.1
2001	7.0	5.4	9.0	26.9
2004	9.2	11.8	9.8	50.0
2007	6.2	9.8	21.5	20.9
<i>Three-year change (percent)</i>				
1992	10.3	-8.9	-52.9	-51.7
1995	-9.3	5.9	4.9	18.6
1998	87.2	1.9	400.0	74.8
2001	-4.1	-1.8	-58.1	33.8
2004	31.4	118.5	8.9	85.9
2007	-32.6	-16.9	119.4	-58.2

Percent of families with other installment loans
By race or ethnicity of respondent

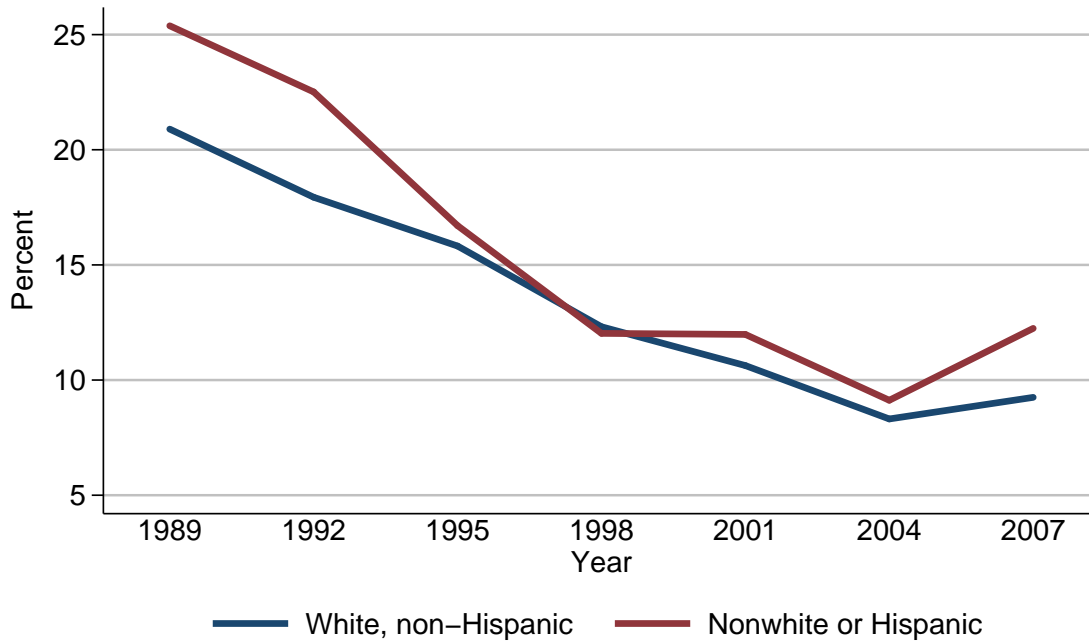

Percent of families with other installment loans

Year	Race or ethnicity of respondent	
	White, non-Hispanic	Nonwhite or Hispanic
<i>Level (percent)</i>		
1989	20.9	25.4
1992	17.9	22.5
1995	15.8	16.7
1998	12.3	12.0
2001	10.6	12.0
2004	8.3	9.1
2007	9.2	12.2
<i>Three-year change (percentage points)</i>		
1992	-3.0	-2.9
1995	-2.1	-5.8
1998	-3.5	-4.7
2001	-1.7	0.0
2004	-2.3	-2.9
2007	0.9	3.1

Median value of other installment loans for families with holdings
By race or ethnicity of respondent

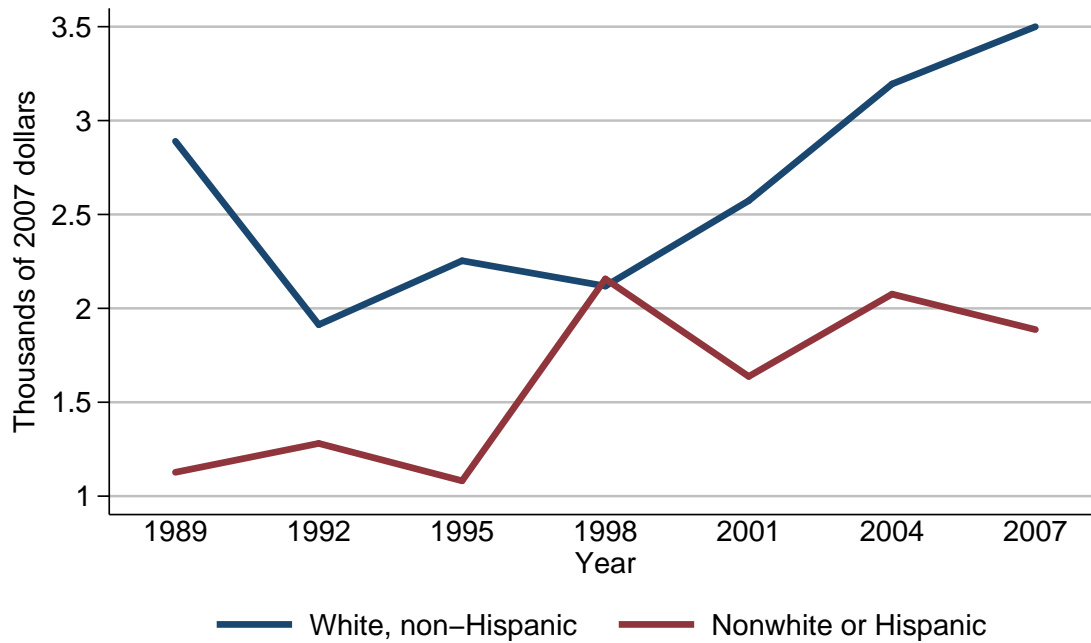

Median value of other installment loans for families with holdings

Year	Race or ethnicity of respondent	
	White, non-Hispanic	Nonwhite or Hispanic
<i>Level (thousands of 2007 dollars)</i>		
1989	2.9	1.1
1992	1.9	1.3
1995	2.3	1.1
1998	2.1	2.2
2001	2.6	1.6
2004	3.2	2.1
2007	3.5	1.9
<i>Three-year change (percent)</i>		
1992	-34.5	18.2
1995	21.1	-15.4
1998	-8.7	100.0
2001	23.8	-27.3
2004	23.1	31.2
2007	9.4	-9.5

Mean value of other installment loans for families with holdings
By race or ethnicity of respondent

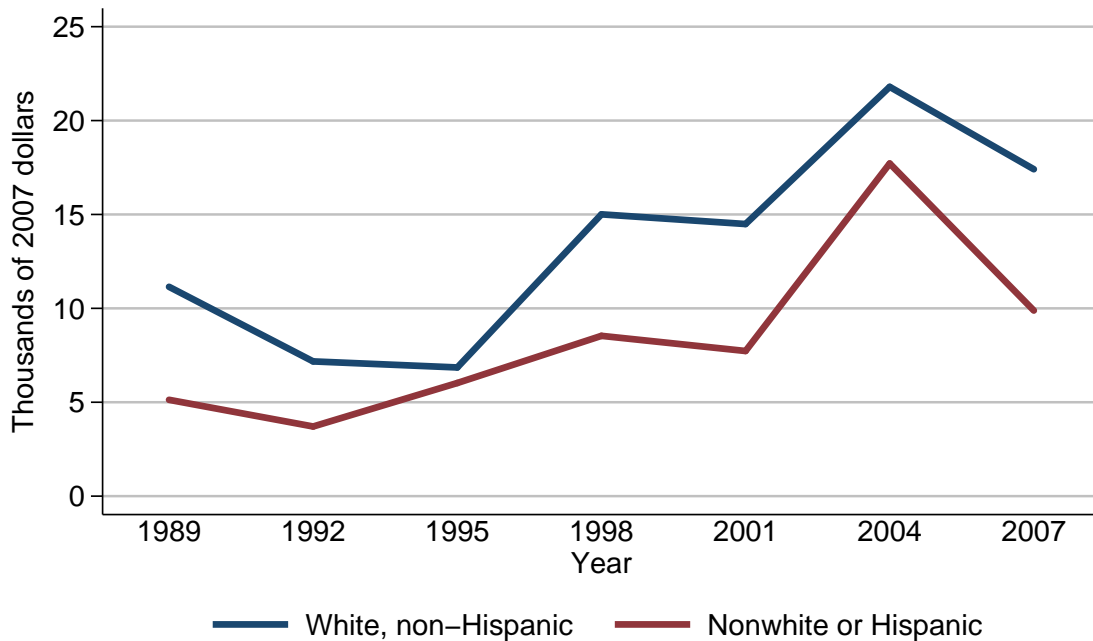

Mean value of other installment loans for families with holdings

Year	Race or ethnicity of respondent	
	White, non-Hispanic	Nonwhite or Hispanic
<i>Level (thousands of 2007 dollars)</i>		
1989	11.1	5.1
1992	7.2	3.7
1995	6.9	6.0
1998	15.0	8.5
2001	14.5	7.7
2004	21.8	17.7
2007	17.4	9.9
<i>Three-year change (percent)</i>		
1992	-35.1	-27.5
1995	-4.2	62.2
1998	117.4	41.7
2001	-3.3	-9.4
2004	50.3	129.9
2007	-20.2	-44.1

Percent of families with other installment loans
By current work status of head

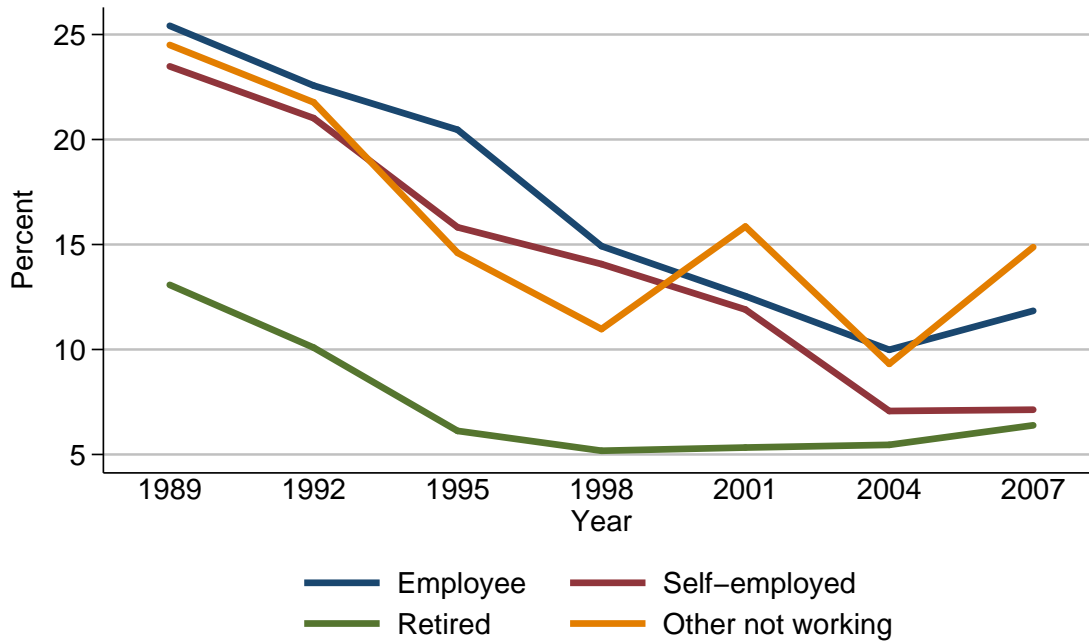

Percent of families with other installment loans

Year	Current work status of head			
	Employee	Self-employed	Retired	Other not working
<i>Level (percent)</i>				
1989	25.4	23.5	13.1	24.5
1992	22.6	21.0	10.1	21.8
1995	20.5	15.8	6.1	14.6
1998	14.9	14.1	5.2	11.0
2001	12.5	11.9	5.3	15.9
2004	10.0	7.1	5.5	9.3
2007	11.8	7.1	6.4	14.9
<i>Three-year change (percentage points)</i>				
1992	-2.8	-2.5	-3.0	-2.7
1995	-2.1	-5.2	-4.0	-7.2
1998	-5.6	-1.7	-0.9	-3.6
2001	-2.4	-2.2	0.1	4.9
2004	-2.5	-4.8	0.2	-6.6
2007	1.8	0.0	0.9	5.6

Median value of other installment loans for families with holdings
By current work status of head

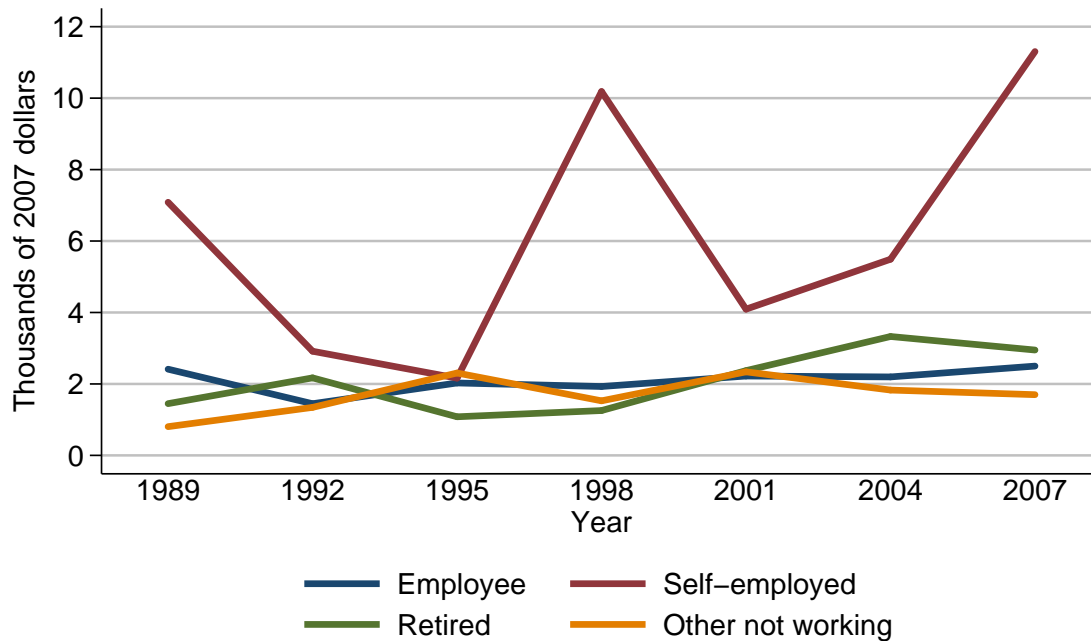

Median value of other installment loans for families with holdings

Year	Current work status of head			
	Employee	Self-employed	Retired	Other not working
<i>Level (thousands of 2007 dollars)</i>				
1989	2.4	7.1	1.4	0.8
1992	1.4	2.9	2.2	1.3
1995	2.0	2.2	1.1	2.3
1998	1.9	10.2	1.3	1.5
2001	2.2	4.1	2.4	2.3
2004	2.2	5.5	3.3	1.8
2007	2.5	11.3	3.0	1.7
<i>Three-year change (percent)</i>				
1992	-41.7	-59.2	57.1	62.5
1995	42.9	-24.1	-50.0	76.9
1998	-5.0	363.6	18.2	-34.8
2001	15.8	-59.8	84.6	53.3
2004	0.0	34.1	37.5	-21.7
2007	13.6	105.5	-9.1	-5.6

Mean value of other installment loans for families with holdings
By current work status of head

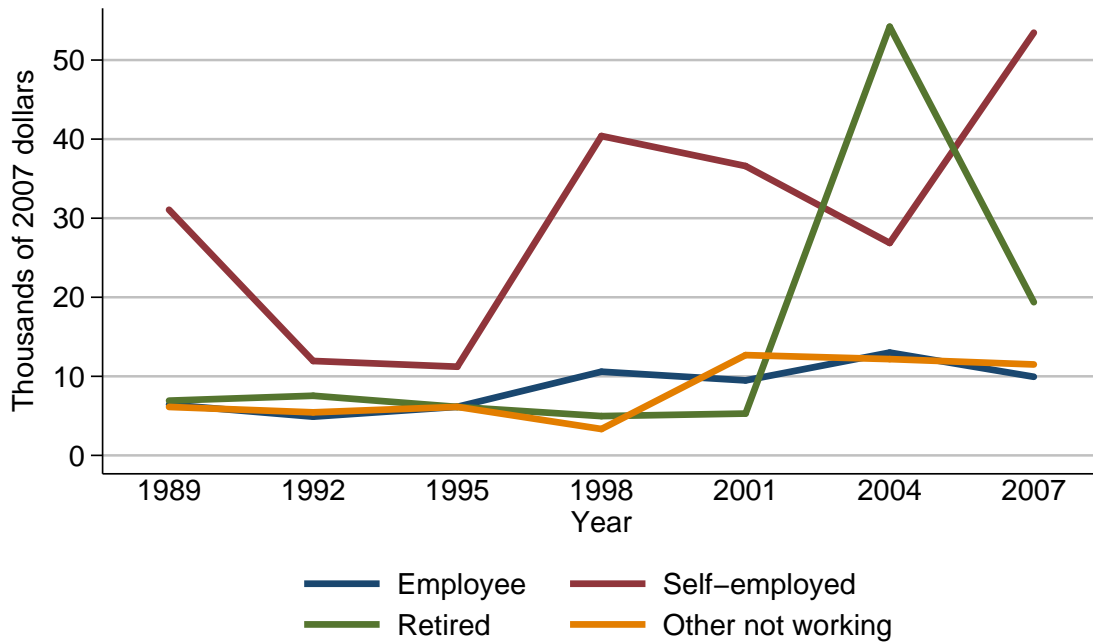

Mean value of other installment loans for families with holdings

Year	Current work status of head			
	Employee	Self-employed	Retired	Other not working
<i>Level (thousands of 2007 dollars)</i>				
1989	6.4	31.1	6.9	6.1
1992	4.9	11.9	7.5	5.4
1995	6.1	11.2	6.1	6.1
1998	10.6	40.4	5.0	3.3
2001	9.5	36.6	5.3	12.7
2004	13.0	26.9	54.2	12.2
2007	9.9	53.5	19.4	11.5
<i>Three-year change (percent)</i>				
1992	-23.4	-61.7	8.7	-11.5
1995	24.5	-5.9	-18.7	13.0
1998	73.8	260.7	-18.0	-45.9
2001	-10.4	-9.4	6.0	284.8
2004	36.8	-26.5	922.6	-3.9
2007	-23.8	98.9	-64.2	-5.7

Percent of families with other installment loans
By current occupation of head

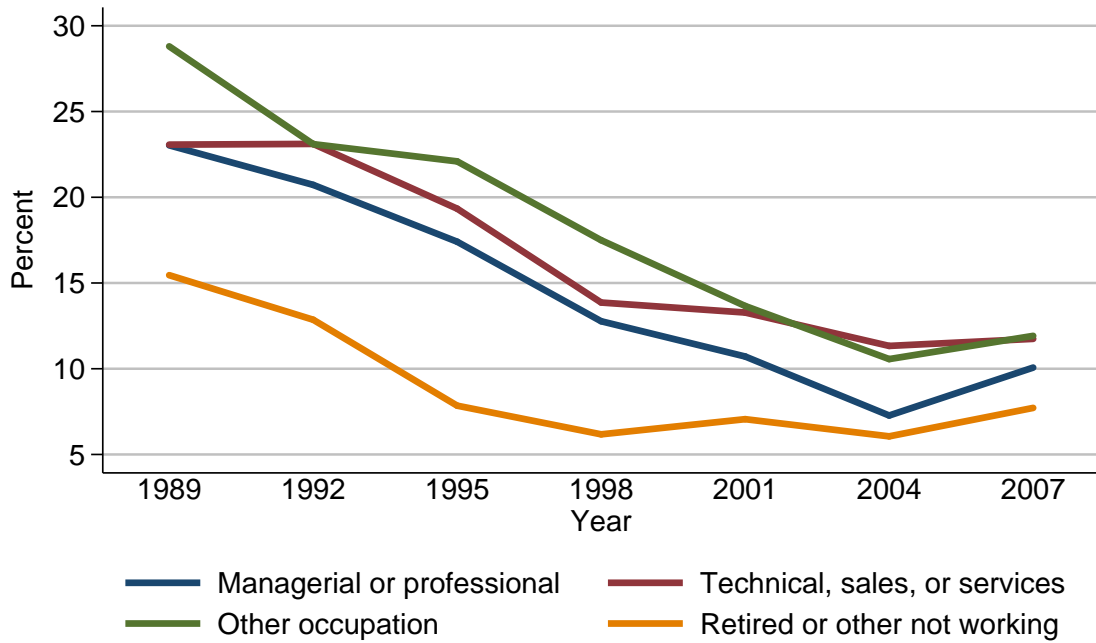

Percent of families with other installment loans

Year	Current occupation of head			
	Managerial or professional	Technical, sales, or services	Other occupation	Retired or other not working
<i>Level (percent)</i>				
1989	23.0	23.1	28.8	15.5
1992	20.7	23.1	23.1	12.9
1995	17.4	19.3	22.1	7.8
1998	12.8	13.9	17.5	6.2
2001	10.7	13.3	13.7	7.1
2004	7.3	11.3	10.6	6.1
2007	10.1	11.7	11.9	7.7
<i>Three-year change (percentage points)</i>				
1992	-2.3	0.0	-5.7	-2.6
1995	-3.3	-3.8	-1.0	-5.1
1998	-4.6	-5.4	-4.6	-1.6
2001	-2.1	-0.6	-3.8	0.9
2004	-3.4	-2.0	-3.1	-1.0
2007	2.8	0.4	1.3	1.6

Median value of other installment loans for families with holdings
By current occupation of head

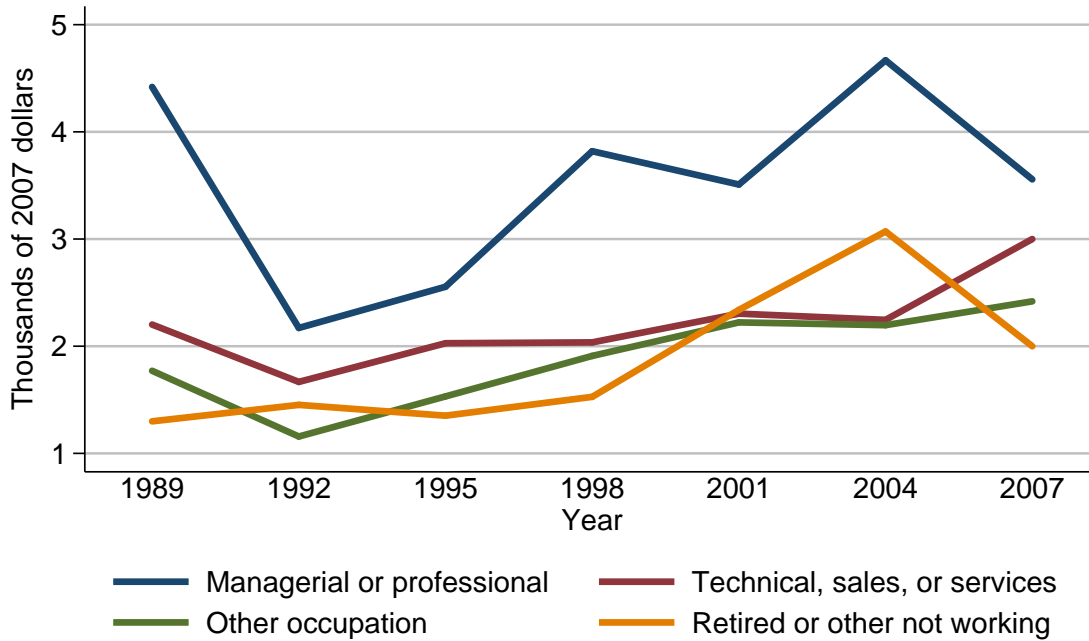

Median value of other installment loans for families with holdings

Year	Current occupation of head			
	Managerial or professional	Technical, sales, or services	Other occupation	Retired or other not working
<i>Level (thousands of 2007 dollars)</i>				
1989	4.4	2.2	1.8	1.3
1992	2.2	1.7	1.2	1.5
1995	2.6	2.0	1.5	1.4
1998	3.8	2.0	1.9	1.5
2001	3.5	2.3	2.2	2.3
2004	4.7	2.2	2.2	3.1
2007	3.6	3.0	2.4	2.0
<i>Three-year change (percent)</i>				
1992	-50.0	-22.7	-33.3	15.4
1995	18.2	17.6	25.0	-6.7
1998	46.2	0.0	26.7	7.1
2001	-7.9	15.0	15.8	53.3
2004	34.3	-4.3	0.0	34.8
2007	-23.4	36.4	9.1	-35.5

Mean value of other installment loans for families with holdings
By current occupation of head

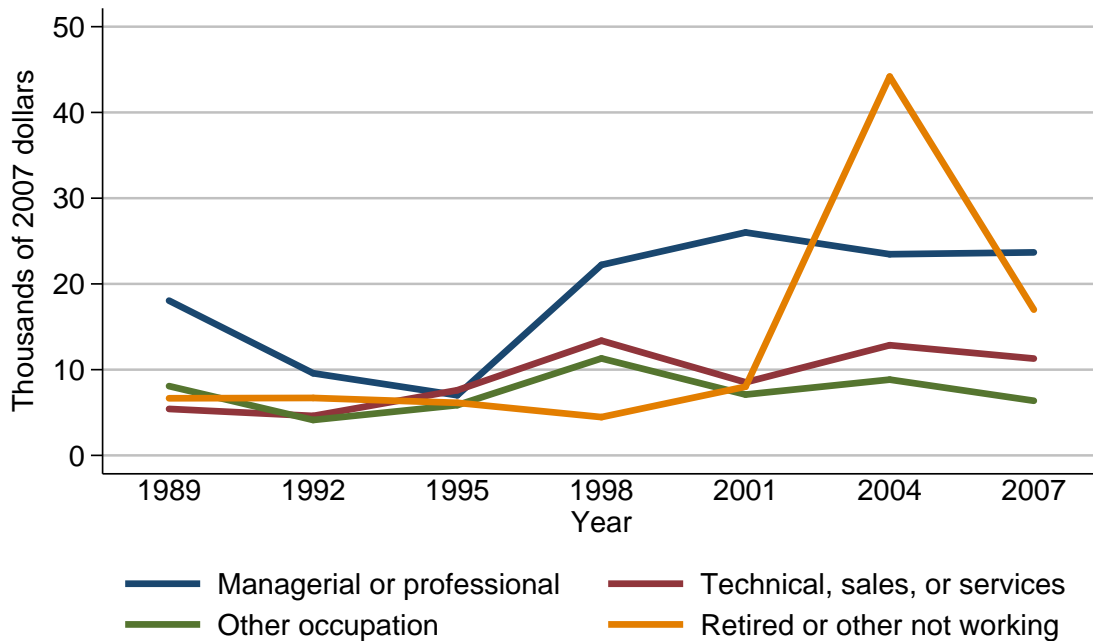

Mean value of other installment loans for families with holdings

Year	Current occupation of head			
	Managerial or professional	Technical, sales, or services	Other occupation	Retired or other not working
<i>Level (thousands of 2007 dollars)</i>				
1989	18.1	5.4	8.1	6.7
1992	9.6	4.6	4.1	6.7
1995	7.0	7.6	5.9	6.1
1998	22.2	13.4	11.3	4.5
2001	26.0	8.5	7.1	8.0
2004	23.5	12.9	8.8	44.2
2007	23.7	11.3	6.4	17.0
<i>Three-year change (percent)</i>				
1992	-47.0	-14.8	-49.4	0.0
1995	-27.1	65.2	43.9	-9.0
1998	217.1	76.3	91.5	-26.2
2001	17.1	-36.6	-37.2	77.8
2004	-9.6	51.8	23.9	452.5
2007	0.9	-12.4	-27.3	-61.5

Percent of families with other installment loans
By region

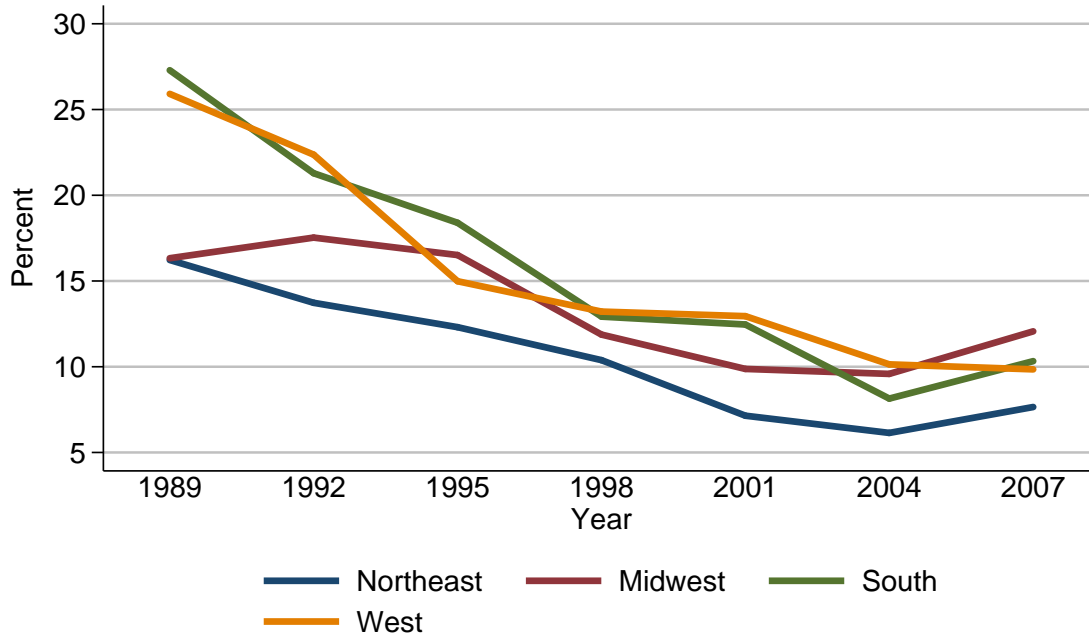

Percent of families with other installment loans

Year	Region			
	Northeast	Midwest	South	West
<i>Level (percent)</i>				
1989	16.2	16.3	27.3	25.9
1992	13.7	17.5	21.3	22.4
1995	12.3	16.5	18.4	15.0
1998	10.4	11.9	12.9	13.2
2001	7.1	9.9	12.5	13.0
2004	6.1	9.6	8.1	10.1
2007	7.7	12.1	10.3	9.8
<i>Three-year change (percentage points)</i>				
1992	-2.5	1.2	-6.0	-3.5
1995	-1.4	-1.0	-2.9	-7.4
1998	-1.9	-4.6	-5.5	-1.8
2001	-3.3	-2.0	-0.4	-0.2
2004	-1.0	-0.3	-4.4	-2.9
2007	1.6	2.5	2.2	-0.3

Median value of other installment loans for families with holdings
By region

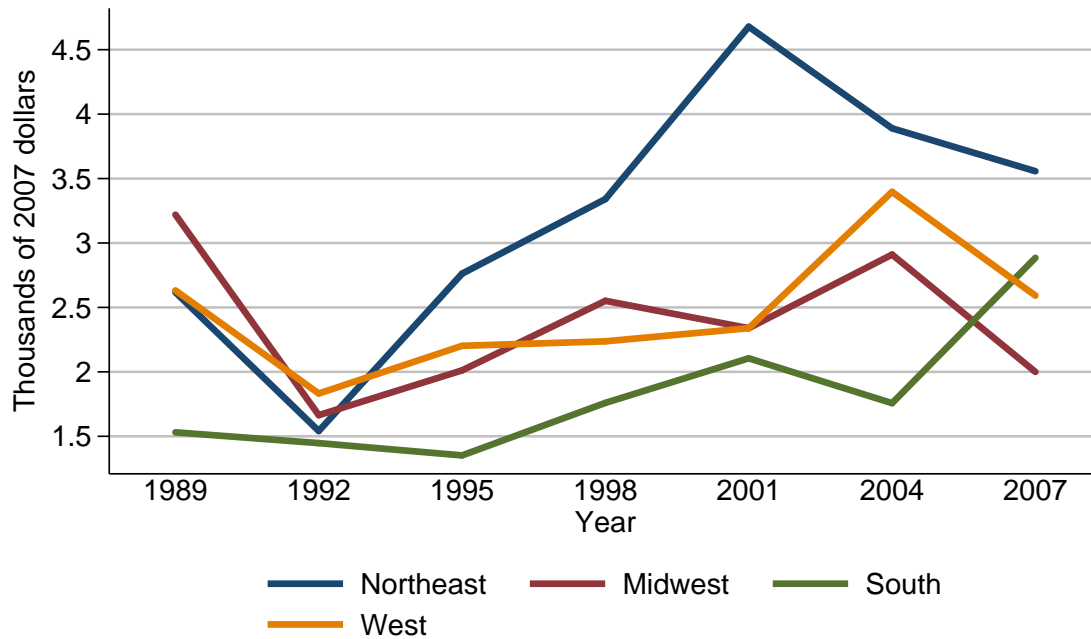

Median value of other installment loans for families with holdings

Year	Region			
	Northeast	Midwest	South	West
<i>Level (thousands of 2007 dollars)</i>				
1989	2.6	3.2	1.5	2.6
1992	1.5	1.7	1.4	1.8
1995	2.8	2.0	1.4	2.2
1998	3.3	2.6	1.8	2.2
2001	4.7	2.3	2.1	2.3
2004	3.9	2.9	1.8	3.4
2007	3.6	2.0	2.9	2.6
<i>Three-year change (percent)</i>				
1992	-42.3	-46.9	-6.7	-30.8
1995	86.7	17.6	0.0	22.2
1998	17.9	30.0	28.6	0.0
2001	42.4	-11.5	16.7	4.5
2004	-17.0	26.1	-14.3	47.8
2007	-7.7	-31.0	61.1	-23.5

Mean value of other installment loans for families with holdings
By region

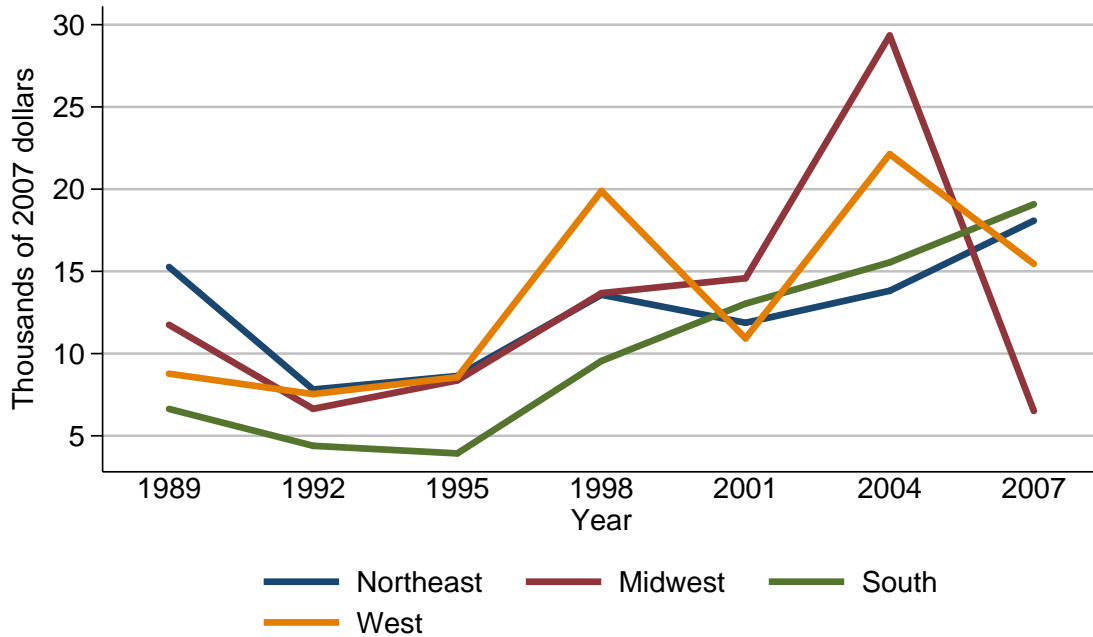

Mean value of other installment loans for families with holdings

Year	Region			
	Northeast	Midwest	South	West
<i>Level (thousands of 2007 dollars)</i>				
1989	15.3	11.8	6.6	8.8
1992	7.8	6.6	4.4	7.5
1995	8.6	8.4	3.9	8.6
1998	13.6	13.7	9.6	19.9
2001	11.9	14.6	13.0	10.9
2004	13.8	29.3	15.5	22.1
2007	18.1	6.5	19.1	15.5
<i>Three-year change (percent)</i>				
1992	-49.0	-44.1	-33.3	-14.8
1995	10.3	27.3	-11.4	14.7
1998	58.1	63.1	146.2	131.4
2001	-12.5	6.6	35.4	-45.2
2004	16.0	100.7	19.2	102.8
2007	31.2	-77.8	23.2	-29.9

Percent of families with other installment loans
By urbanicity

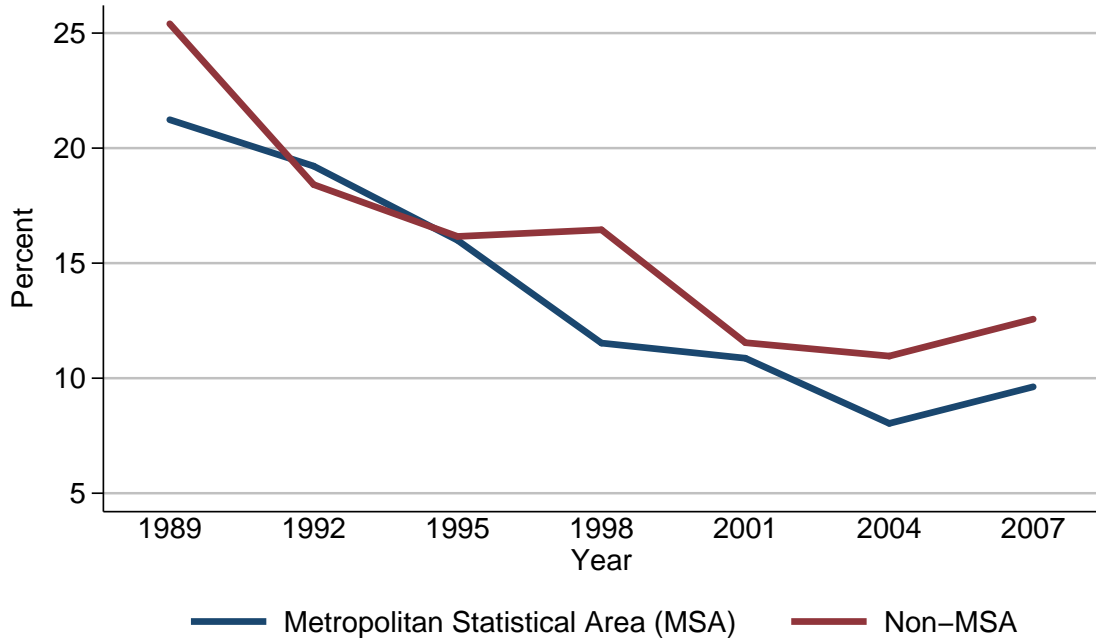

Percent of families with other installment loans

Year	Urbanicity	
	Metropolitan Statistical Area (MSA)	Non-MSA
<i>Level (percent)</i>		
1989	21.2	25.4
1992	19.2	18.4
1995	16.0	16.2
1998	11.5	16.5
2001	10.9	11.5
2004	8.0	11.0
2007	9.6	12.6
<i>Three-year change (percentage points)</i>		
1992	-2.0	-7.0
1995	-3.2	-2.2
1998	-4.5	0.3
2001	-0.6	-5.0
2004	-2.9	-0.5
2007	1.6	1.6

Median value of other installment loans for families with holdings
By urbanicity

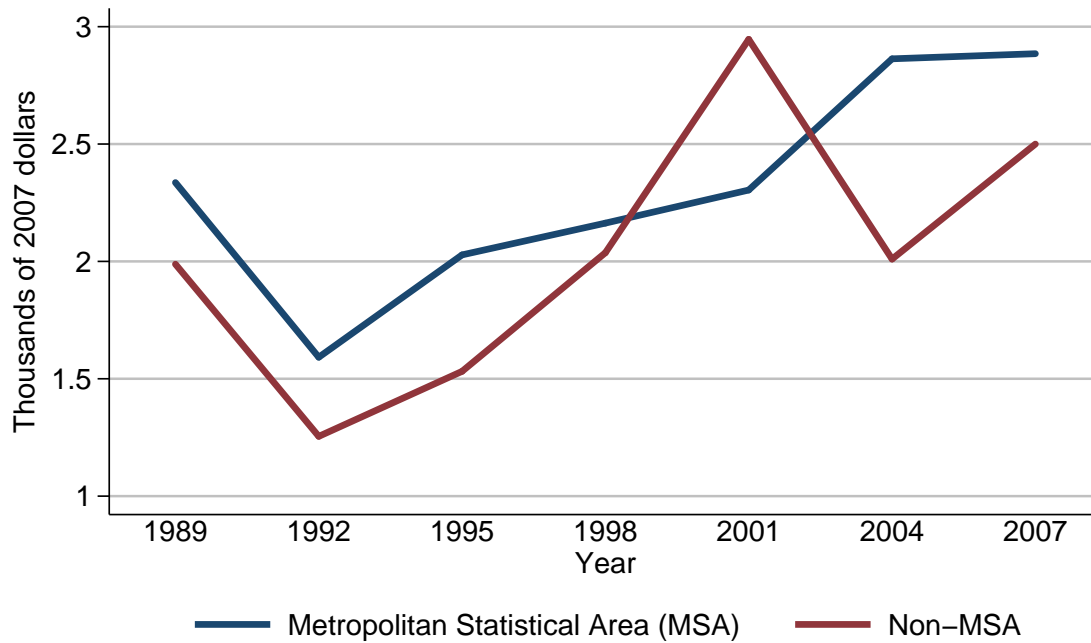

Median value of other installment loans for families with holdings

Year	Urbanicity	
	Metropolitan Statistical Area (MSA)	Non-MSA
<i>Level (thousands of 2007 dollars)</i>		
1989	2.3	2.0
1992	1.6	1.3
1995	2.0	1.5
1998	2.2	2.0
2001	2.3	2.9
2004	2.9	2.0
2007	2.9	2.5
<i>Three-year change (percent)</i>		
1992	-30.4	-35.0
1995	25.0	15.4
1998	10.0	33.3
2001	4.5	45.0
2004	26.1	-31.0
2007	0.0	25.0

Mean value of other installment loans for families with holdings
By urbanicity

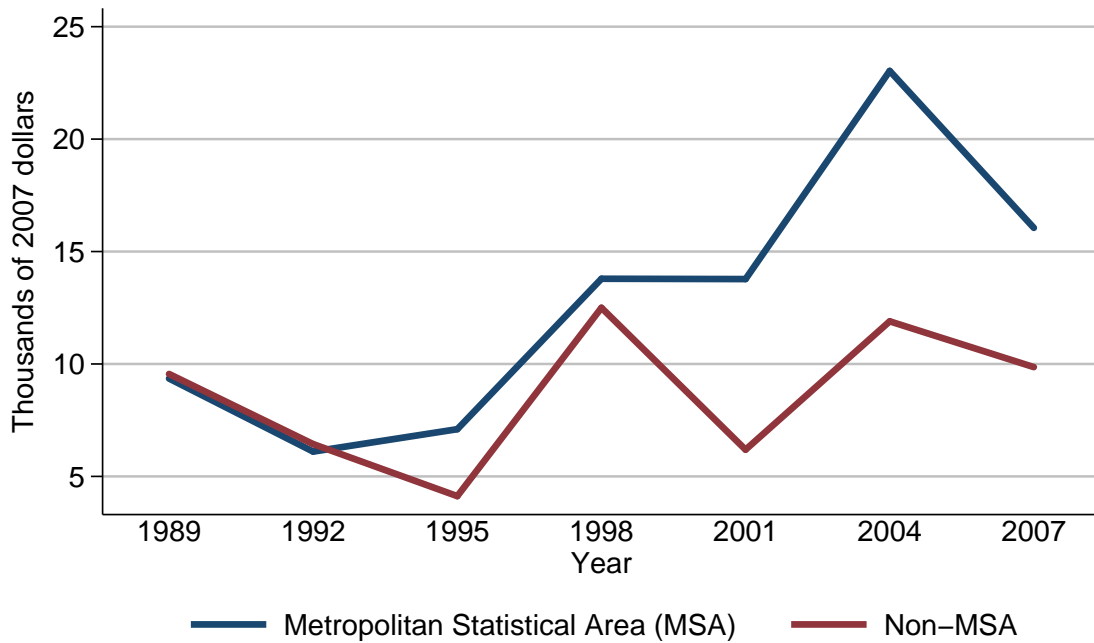

Mean value of other installment loans for families with holdings

Year	Urbanicity	
	Metropolitan Statistical Area (MSA)	Non-MSA
<i>Level (thousands of 2007 dollars)</i>		
1989	9.4	9.6
1992	6.1	6.4
1995	7.1	4.1
1998	13.8	12.5
2001	13.8	6.2
2004	23.0	11.9
2007	16.1	9.9
<i>Three-year change (percent)</i>		
1992	-35.1	-33.3
1995	16.4	-35.9
1998	94.4	204.9
2001	0.0	-50.4
2004	66.7	91.9
2007	-30.0	-16.8

Percent of families with other installment loans
By housing status

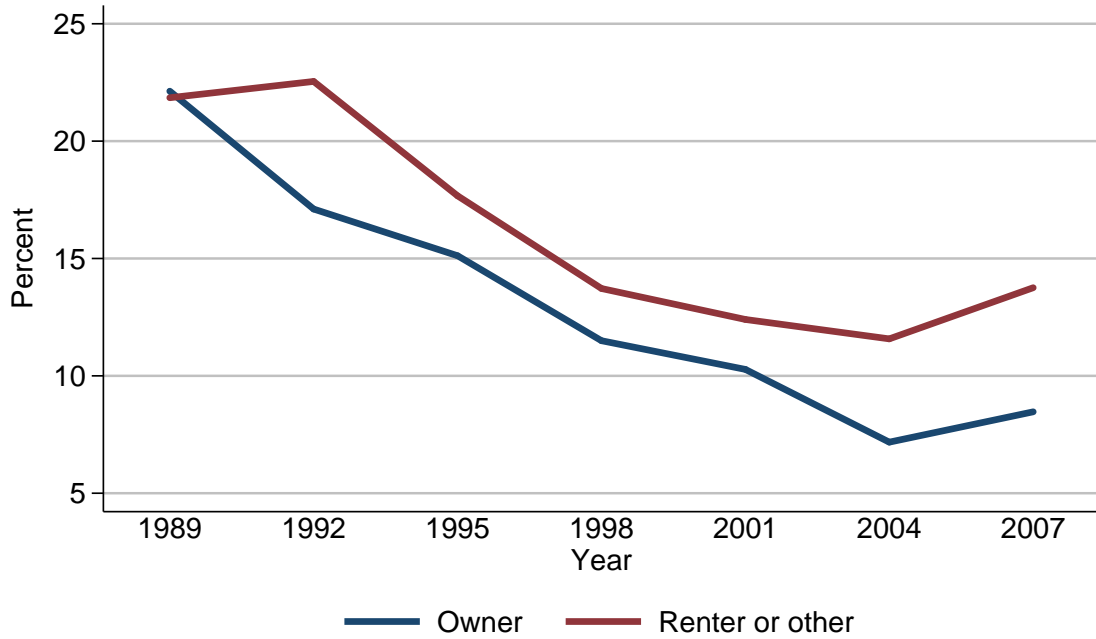

Percent of families with other installment loans

Year	Housing status	
	Owner	Renter or other
<i>Level (percent)</i>		
1989	22.1	21.8
1992	17.1	22.5
1995	15.1	17.7
1998	11.5	13.7
2001	10.3	12.4
2004	7.2	11.6
2007	8.5	13.8
<i>Three-year change (percentage points)</i>		
1992	-5.0	0.7
1995	-2.0	-4.8
1998	-3.6	-4.0
2001	-1.2	-1.3
2004	-3.1	-0.8
2007	1.3	2.2

Median value of other installment loans for families with holdings
By housing status

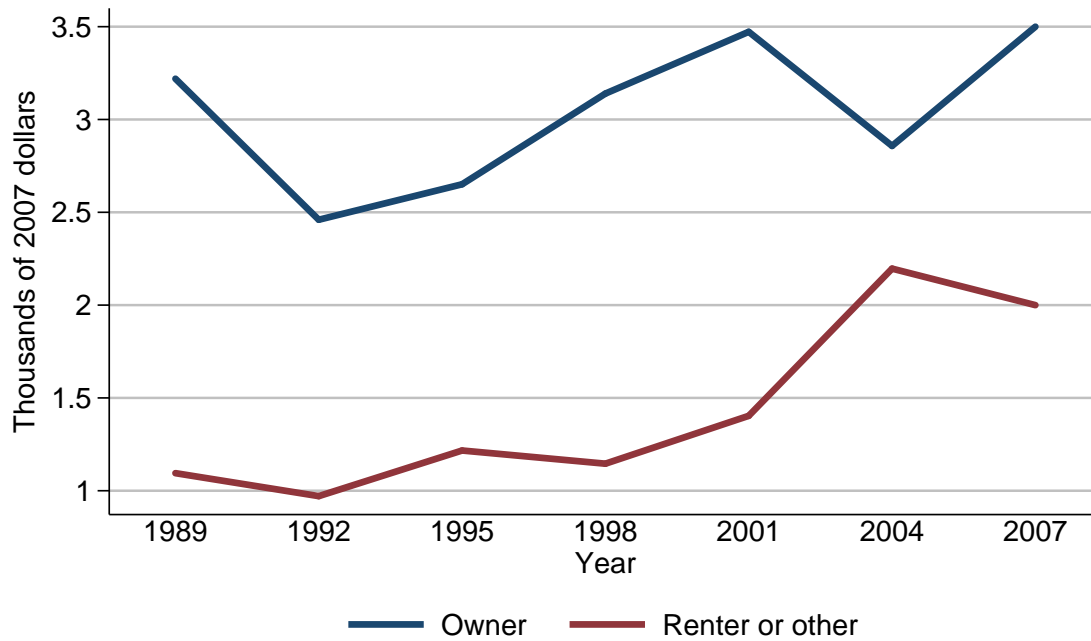

Median value of other installment loans for families with holdings

Year	Housing status	
	Owner	Renter or other
<i>Level (thousands of 2007 dollars)</i>		
1989	3.2	1.1
1992	2.5	1.0
1995	2.7	1.2
1998	3.1	1.1
2001	3.5	1.4
2004	2.9	2.2
2007	3.5	2.0
<i>Three-year change (percent)</i>		
1992	-21.9	-9.1
1995	8.0	20.0
1998	14.8	-8.3
2001	12.9	27.3
2004	-17.1	57.1
2007	20.7	-9.1

Mean value of other installment loans for families with holdings
By housing status

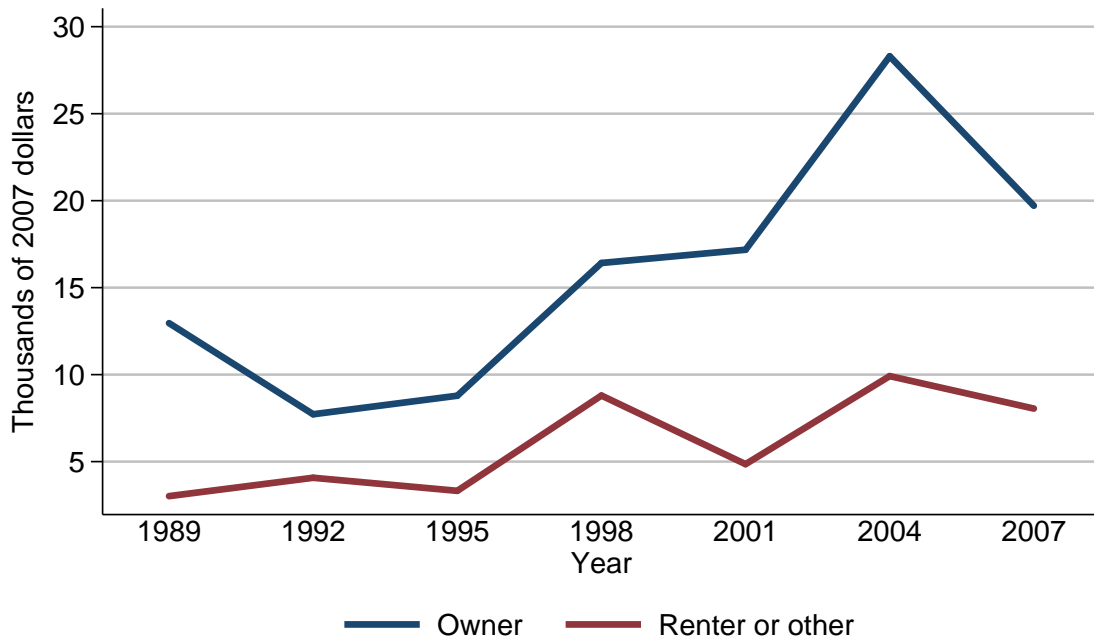

Mean value of other installment loans for families with holdings

Year	Housing status	
	Owner	Renter or other
<i>Level (thousands of 2007 dollars)</i>		
1989	13.0	3.0
1992	7.7	4.1
1995	8.8	3.3
1998	16.4	8.8
2001	17.2	4.9
2004	28.3	9.9
2007	19.7	8.0
<i>Three-year change (percent)</i>		
1992	-40.8	36.7
1995	14.3	-19.5
1998	86.4	166.7
2001	4.9	-44.3
2004	64.5	102.0
2007	-30.4	-19.2

Percent of families with other installment loans
By percentile of net worth

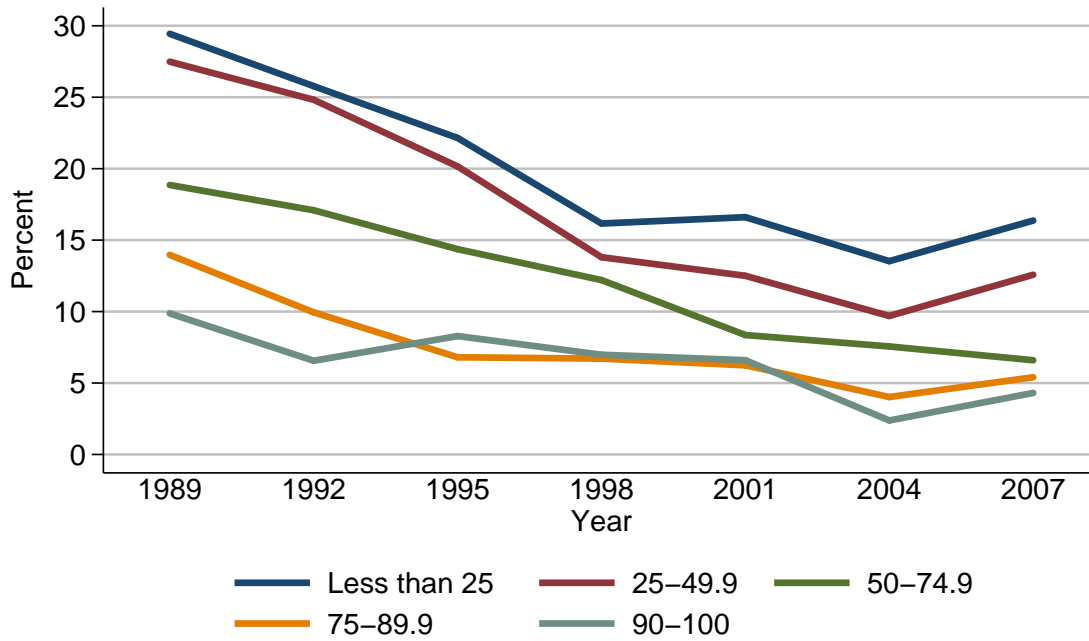

Percent of families with other installment loans

Year	Percentile of net worth				
	Less than 25	25-49.9	50-74.9	75-89.9	90-100
<i>Level (percent)</i>					
1989	29.4	27.5	18.9	14.0	9.9
1992	25.8	24.8	17.1	9.9	6.6
1995	22.2	20.2	14.4	6.8	8.3
1998	16.2	13.8	12.2	6.7	7.0
2001	16.6	12.5	8.4	6.2	6.6
2004	13.5	9.7	7.6	4.0	2.4
2007	16.4	12.6	6.6	5.4	4.3
<i>Three-year change (percentage points)</i>					
1992	-3.6	-2.7	-1.8	-4.1	-3.3
1995	-3.6	-4.6	-2.7	-3.1	1.7
1998	-6.0	-6.4	-2.2	-0.1	-1.3
2001	0.4	-1.3	-3.8	-0.5	-0.4
2004	-3.1	-2.8	-0.8	-2.2	-4.2
2007	2.9	2.9	-1.0	1.4	1.9

Median value of other installment loans for families with holdings
By percentile of net worth

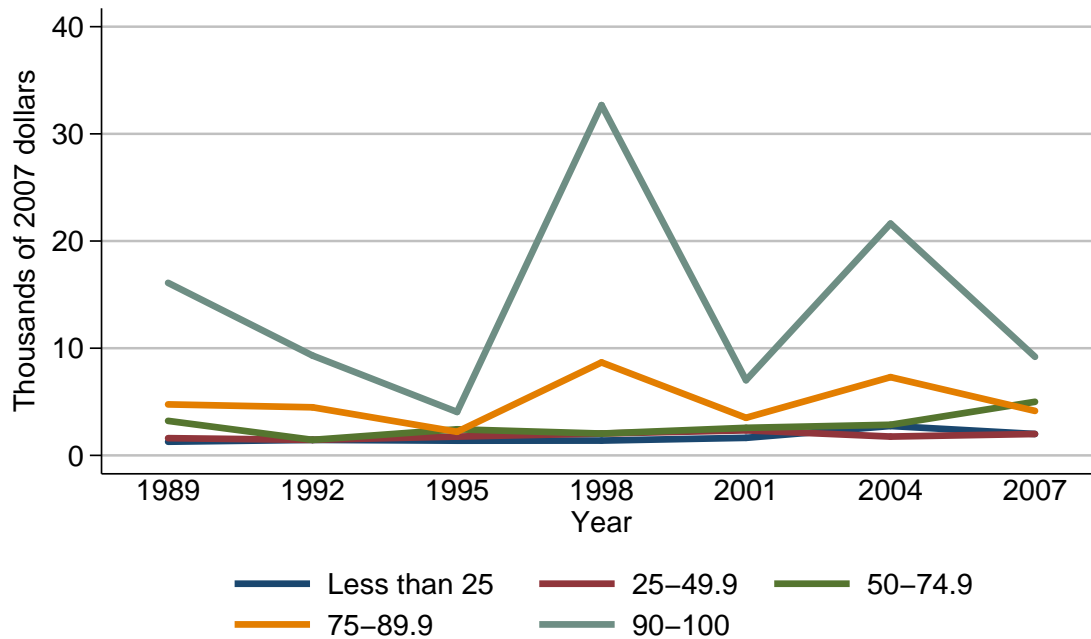

Median value of other installment loans for families with holdings

Year	Percentile of net worth				
	Less than 25	25-49.9	50-74.9	75-89.9	90-100
<i>Level (thousands of 2007 dollars)</i>					
1989	1.3	1.6	3.2	4.8	16.1
1992	1.4	1.4	1.5	4.5	9.3
1995	1.4	1.8	2.4	2.2	4.1
1998	1.4	2.0	2.0	8.7	32.7
2001	1.6	2.3	2.6	3.5	7.0
2004	2.7	1.8	2.9	7.3	21.6
2007	2.0	2.0	5.0	4.2	9.2
<i>Three-year change (percent)</i>					
1992	7.7	-12.5	-53.1	-6.2	-42.2
1995	0.0	28.6	60.0	-51.1	-55.9
1998	0.0	11.1	-16.7	295.5	697.6
2001	14.3	15.0	30.0	-59.8	-78.6
2004	68.8	-21.7	11.5	108.6	208.6
2007	-25.9	11.1	72.4	-42.5	-57.4

Mean value of other installment loans for families with holdings
By percentile of net worth

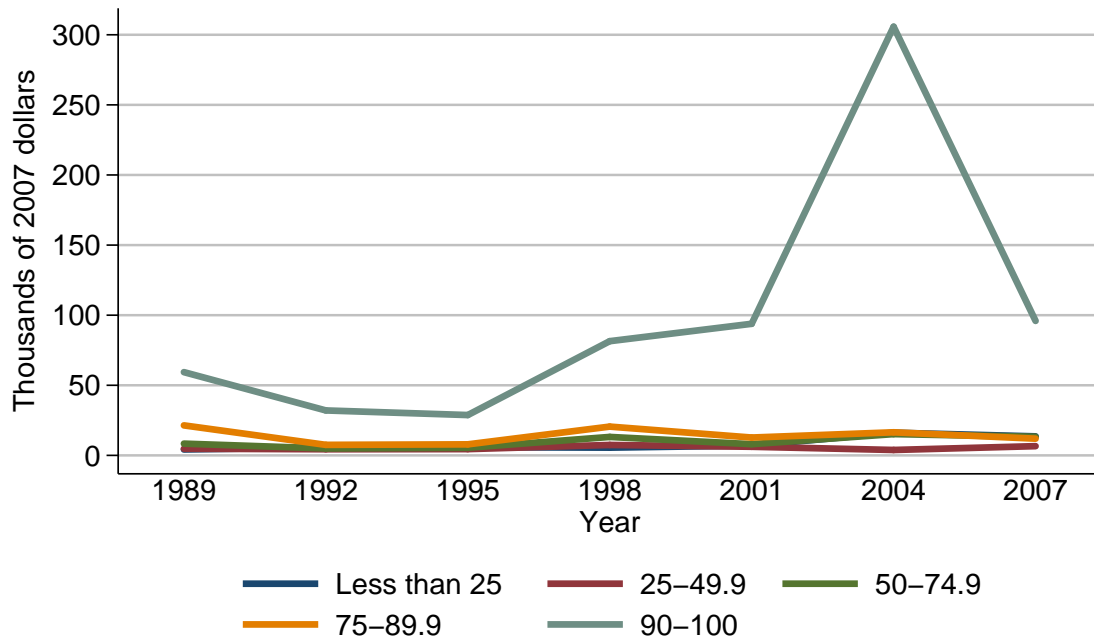

Mean value of other installment loans for families with holdings

Year	Percentile of net worth				
	Less than 25	25-49.9	50-74.9	75-89.9	90-100
<i>Level (thousands of 2007 dollars)</i>					
1989	4.2	4.8	8.4	21.4	59.4
1992	5.7	4.4	5.0	7.5	32.1
1995	5.9	4.5	5.4	7.9	28.8
1998	5.5	7.4	13.2	20.5	81.5
2001	7.0	6.2	8.0	12.7	93.9
2004	16.2	3.9	15.2	16.5	305.8
2007	13.6	6.6	13.3	11.9	95.9
<i>Three-year change (percent)</i>					
1992	35.7	-8.3	-40.5	-65.0	-46.0
1995	3.5	2.3	8.0	5.3	-10.3
1998	-6.8	64.4	144.4	159.5	183.0
2001	27.3	-16.2	-39.4	-38.0	15.2
2004	131.4	-37.1	90.0	29.9	225.7
2007	-16.0	69.2	-12.5	-27.9	-68.6

Percent of families with credit card balances
For all families

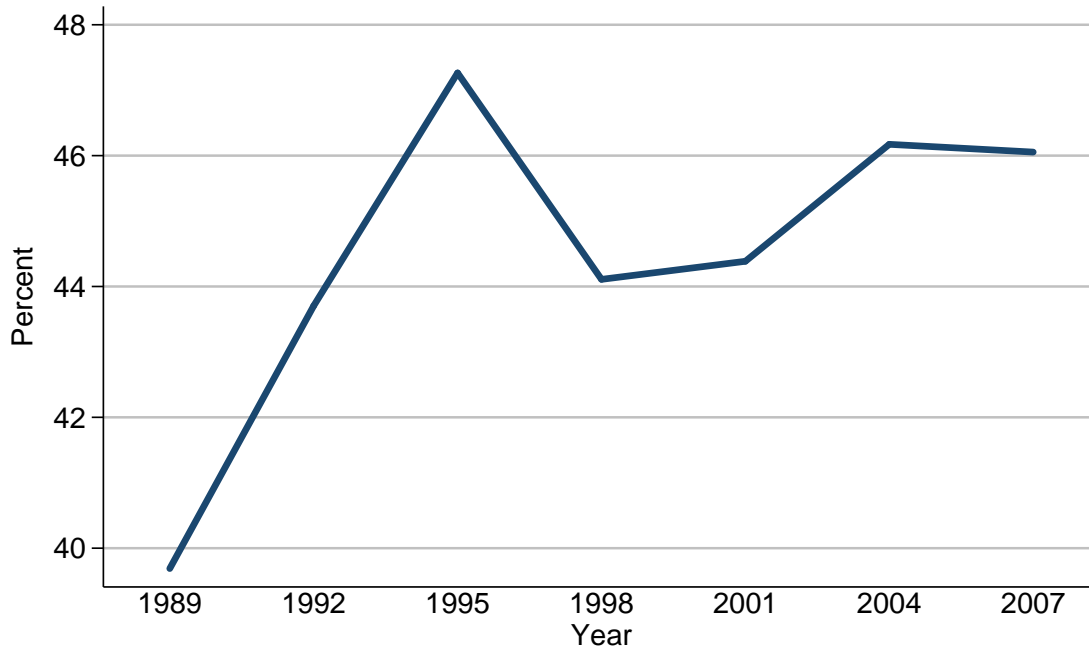

Percent of families with credit card balances

Year	All families
<i>Level (percent)</i>	
1989	39.7
1992	43.7
1995	47.3
1998	44.1
2001	44.4
2004	46.2
2007	46.1
<i>Three-year change (percentage points)</i>	
1992	4.0
1995	3.6
1998	-3.2
2001	0.3
2004	1.8
2007	-0.1

Median value of credit card balances for families with holdings
For all families

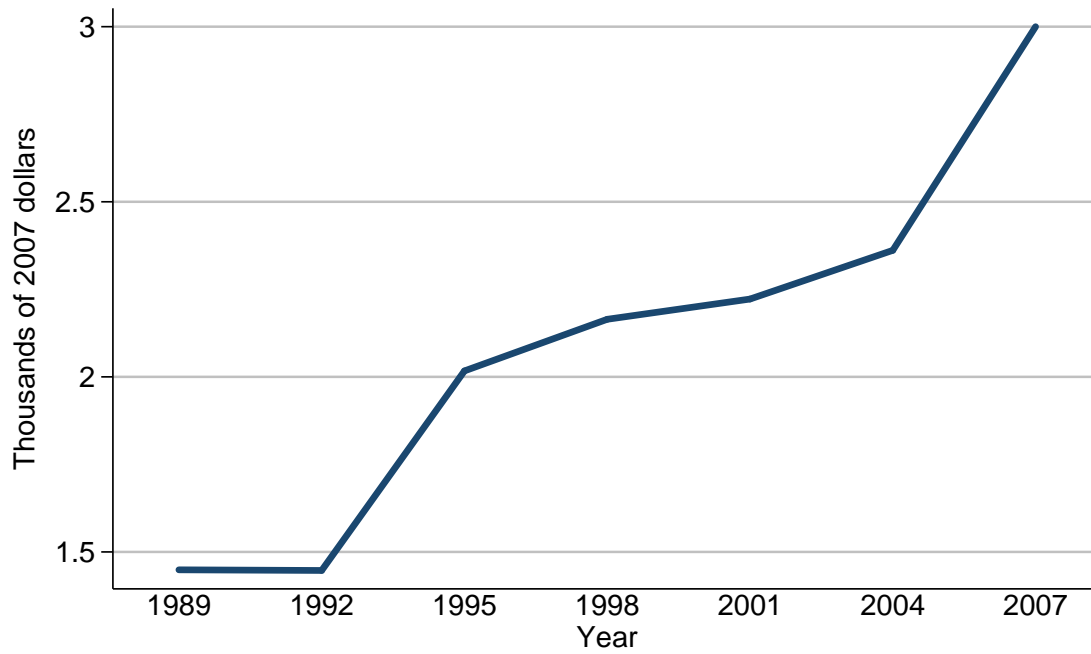

Median value of credit card balances for families with holdings

Year	All families
<i>Level (thousands of 2007 dollars)</i>	
1989	1.4
1992	1.4
1995	2.0
1998	2.2
2001	2.2
2004	2.4
2007	3.0
<i>Three-year change (percent)</i>	
1992	0.0
1995	42.9
1998	10.0
2001	0.0
2004	9.1
2007	25.0

Mean value of credit card balances for families with holdings
For all families

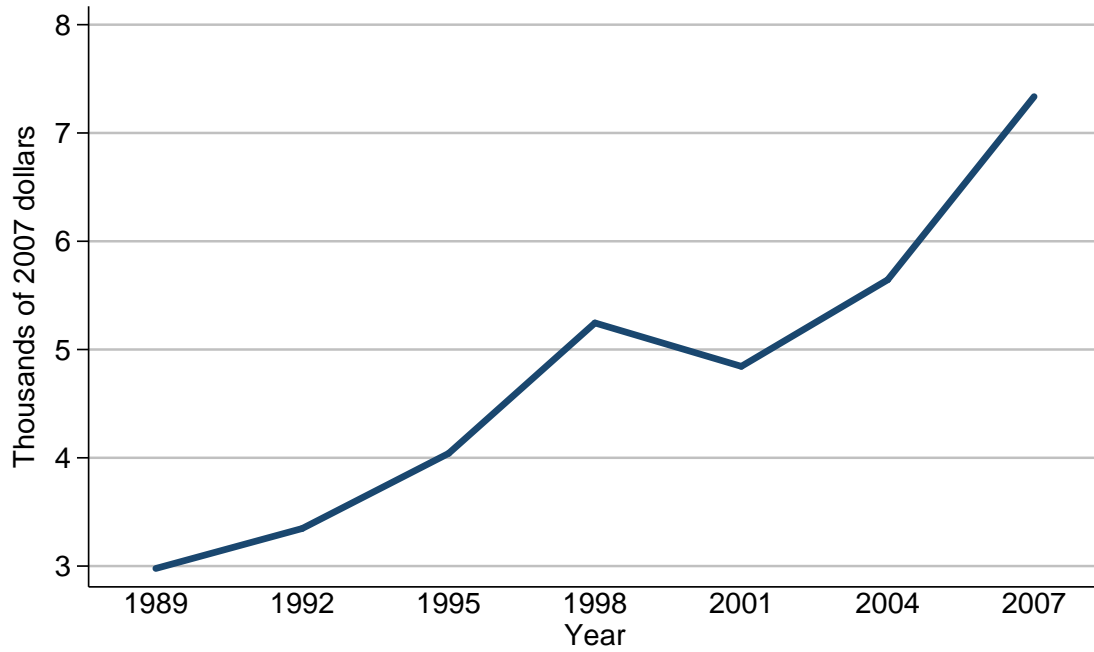

Mean value of credit card balances for families with holdings

Year	All families
<i>Level (thousands of 2007 dollars)</i>	
1989	3.0
1992	3.3
1995	4.0
1998	5.2
2001	4.8
2004	5.6
2007	7.3
<i>Three-year change (percent)</i>	
1992	10.0
1995	21.2
1998	30.0
2001	-7.7
2004	16.7
2007	30.4

Percent of families with credit card balances
By percentile of income

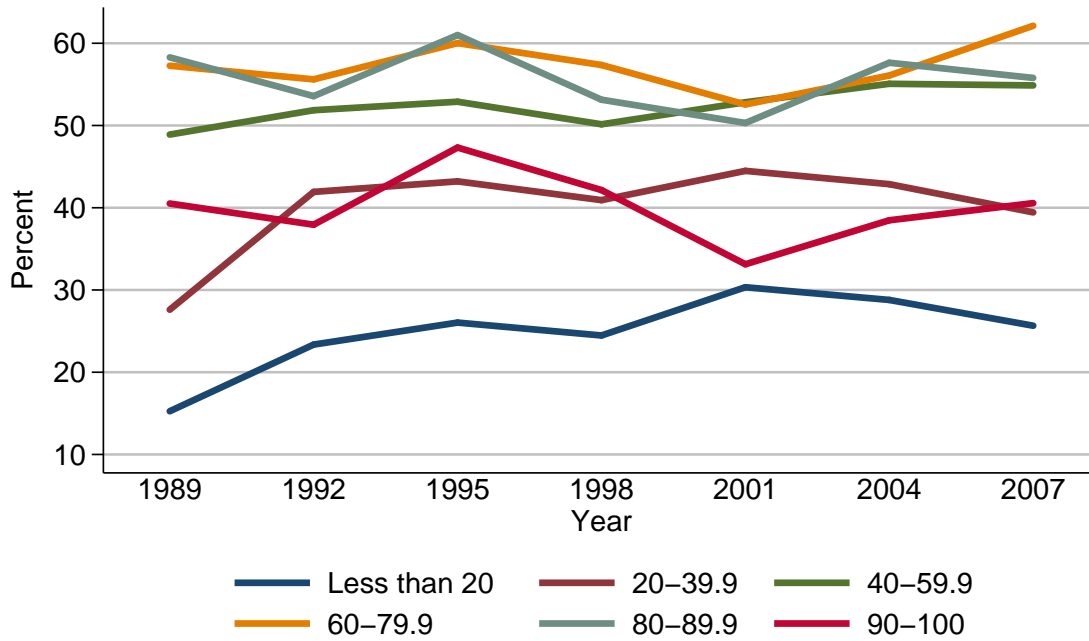

Percent of families with credit card balances

Year	Percentile of income					
	Less than 20	20-39.9	40-59.9	60-79.9	80-89.9	90-100
<i>Level (percent)</i>						
1989	15.3	27.6	48.9	57.3	58.3	40.5
1992	23.4	41.9	51.9	55.6	53.6	37.9
1995	26.0	43.2	52.9	60.0	61.0	47.3
1998	24.5	40.9	50.1	57.4	53.1	42.1
2001	30.3	44.5	52.8	52.6	50.3	33.1
2004	28.8	42.9	55.1	56.1	57.6	38.5
2007	25.7	39.4	54.9	62.1	55.8	40.6
<i>Three-year change (percentage points)</i>						
1992	8.1	14.3	3.0	-1.7	-4.7	-2.6
1995	2.6	1.3	1.0	4.4	7.4	9.4
1998	-1.5	-2.3	-2.8	-2.6	-7.9	-5.2
2001	5.8	3.6	2.7	-4.8	-2.8	-9.0
2004	-1.5	-1.6	2.3	3.5	7.3	5.4
2007	-3.1	-3.5	-0.2	6.0	-1.8	2.1

Median value of credit card balances for families with holdings
By percentile of income

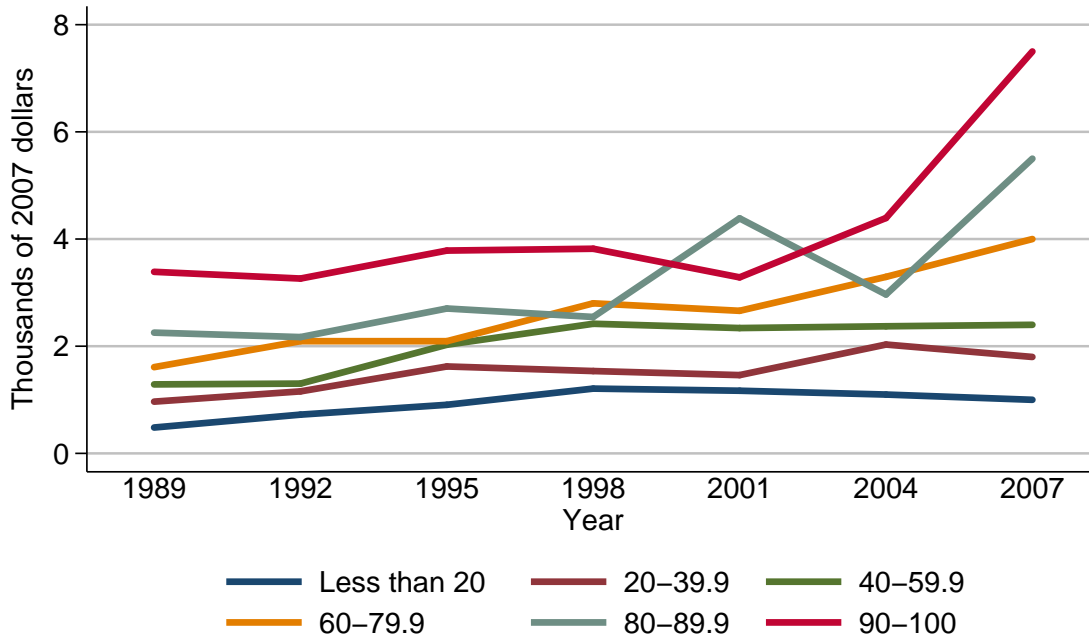

Median value of credit card balances for families with holdings

Year	Percentile of income					
	Less than 20	20-39.9	40-59.9	60-79.9	80-89.9	90-100
<i>Level (thousands of 2007 dollars)</i>						
1989	0.5	1.0	1.3	1.6	2.3	3.4
1992	0.7	1.2	1.3	2.1	2.2	3.3
1995	0.9	1.6	2.0	2.1	2.7	3.8
1998	1.2	1.5	2.4	2.8	2.5	3.8
2001	1.2	1.5	2.3	2.7	4.4	3.3
2004	1.1	2.0	2.4	3.3	3.0	4.4
2007	1.0	1.8	2.4	4.0	5.5	7.5
<i>Three-year change (percent)</i>						
1992	40.0	20.0	0.0	31.2	-4.3	-2.9
1995	28.6	33.3	53.8	0.0	22.7	15.2
1998	33.3	-6.2	20.0	33.3	-7.4	0.0
2001	0.0	0.0	-4.2	-3.6	76.0	-13.2
2004	-8.3	33.3	4.3	22.2	-31.8	33.3
2007	-9.1	-10.0	0.0	21.2	83.3	70.5

Mean value of credit card balances for families with holdings
By percentile of income

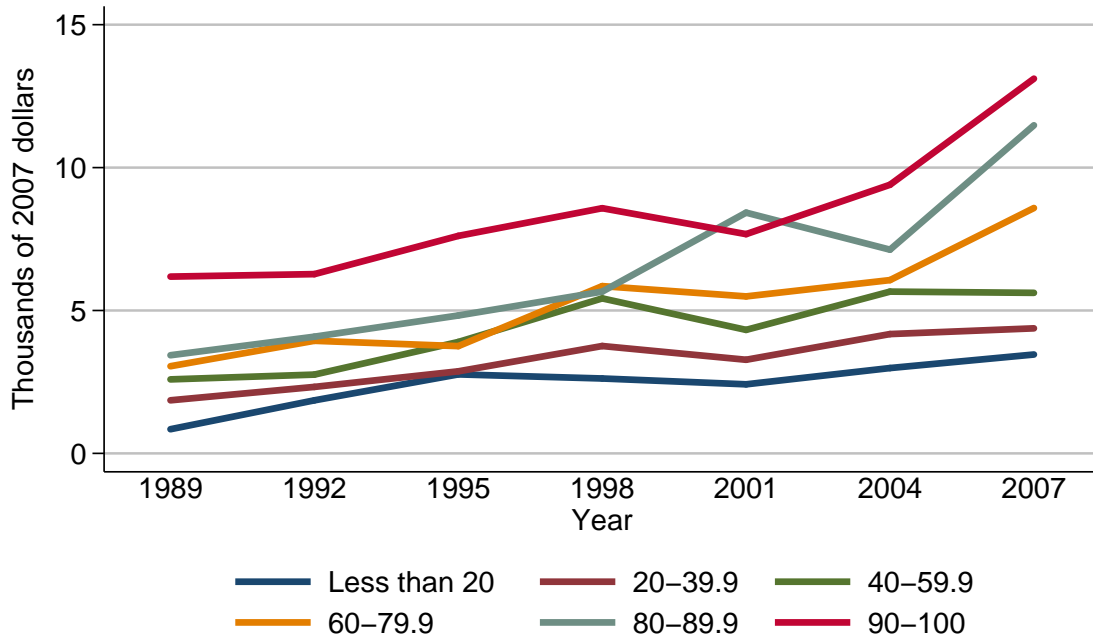

Mean value of credit card balances for families with holdings

Year	Percentile of income					
	Less than 20	20-39.9	40-59.9	60-79.9	80-89.9	90-100
<i>Level (thousands of 2007 dollars)</i>						
1989	0.8	1.9	2.6	3.1	3.4	6.2
1992	1.9	2.3	2.8	3.9	4.1	6.3
1995	2.8	2.9	3.9	3.8	4.8	7.6
1998	2.6	3.8	5.4	5.9	5.7	8.6
2001	2.4	3.3	4.3	5.5	8.4	7.7
2004	3.0	4.2	5.7	6.1	7.1	9.4
2007	3.5	4.4	5.6	8.6	11.5	13.1
<i>Three-year change (percent)</i>						
1992	137.5	21.1	7.7	25.8	20.6	1.6
1995	47.4	26.1	39.3	-2.6	17.1	20.6
1998	-7.1	31.0	38.5	55.3	18.8	13.2
2001	-7.7	-13.2	-20.4	-6.8	47.4	-10.5
2004	25.0	27.3	32.6	10.9	-15.5	22.1
2007	16.7	4.8	-1.8	41.0	62.0	39.4

Percent of families with credit card balances
By age of head

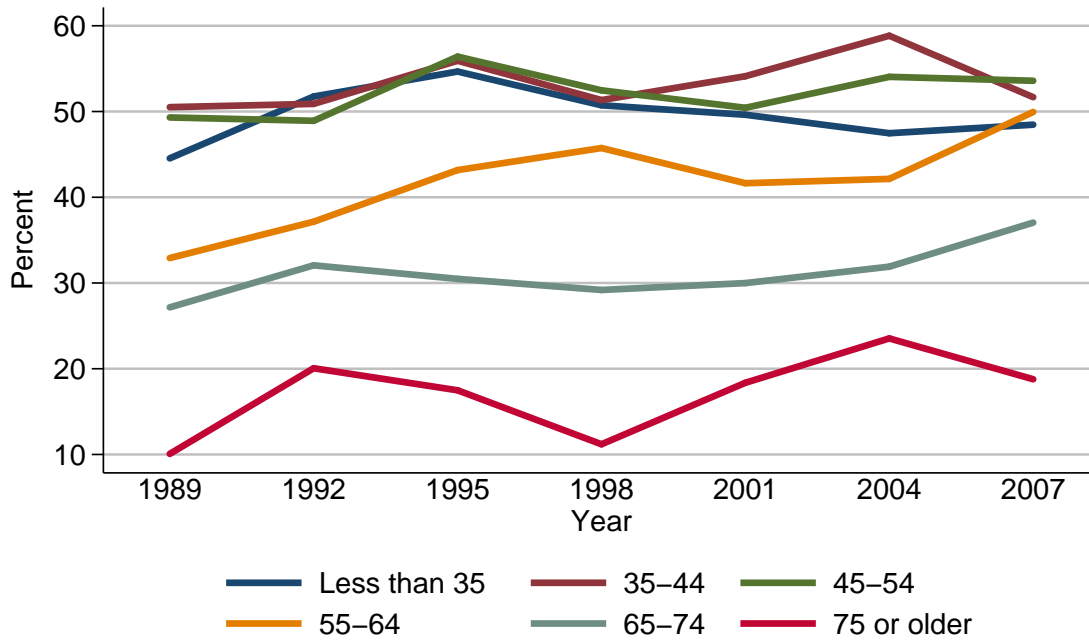

Percent of families with credit card balances

Year	Age of head					
	Less than 35	35-44	45-54	55-64	65-74	75 or older
<i>Level (percent)</i>						
1989	44.5	50.5	49.3	32.9	27.2	10.1
1992	51.8	50.9	48.9	37.2	32.1	20.1
1995	54.7	55.9	56.4	43.2	30.5	17.5
1998	50.7	51.3	52.5	45.7	29.2	11.2
2001	49.6	54.1	50.4	41.6	30.0	18.4
2004	47.5	58.8	54.0	42.1	31.9	23.5
2007	48.5	51.7	53.6	49.9	37.0	18.8
<i>Three-year change (percentage points)</i>						
1992	7.3	0.4	-0.4	4.3	4.9	10.0
1995	2.9	5.0	7.5	6.0	-1.6	-2.6
1998	-4.0	-4.6	-3.9	2.5	-1.3	-6.3
2001	-1.1	2.8	-2.1	-4.1	0.8	7.2
2004	-2.1	4.7	3.6	0.5	1.9	5.1
2007	1.0	-7.1	-0.4	7.8	5.1	-4.7

Median value of credit card balances for families with holdings
By age of head

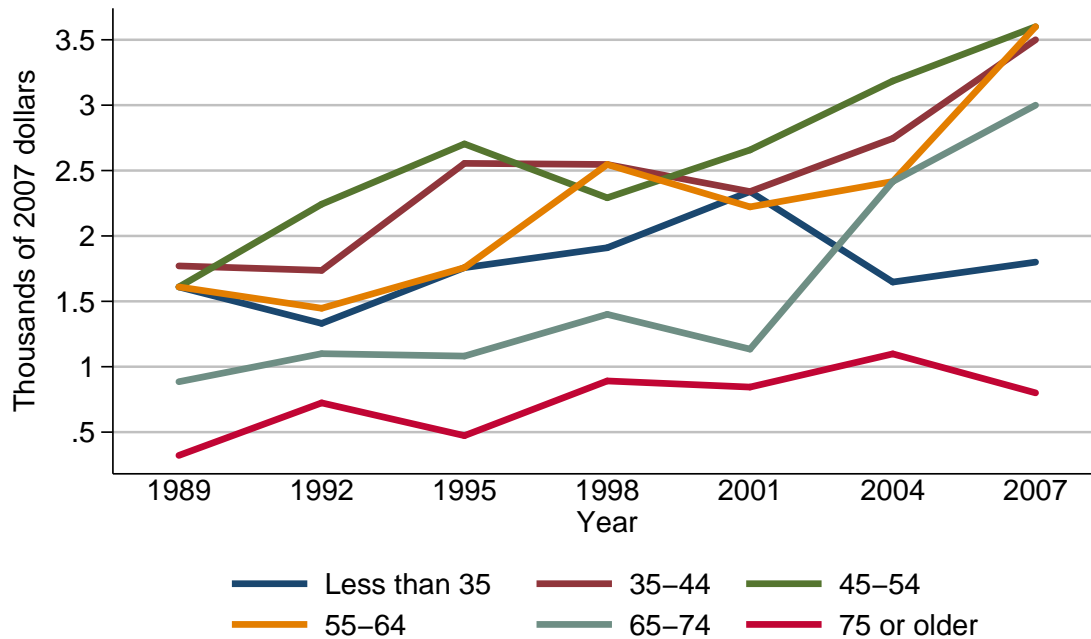

Median value of credit card balances for families with holdings

Year	Age of head					
	Less than 35	35-44	45-54	55-64	65-74	75 or older
<i>Level (thousands of 2007 dollars)</i>						
1989	1.6	1.8	1.6	1.6	0.9	0.3
1992	1.3	1.7	2.2	1.4	1.1	0.7
1995	1.8	2.6	2.7	1.8	1.1	0.5
1998	1.9	2.5	2.3	2.5	1.4	0.9
2001	2.3	2.3	2.7	2.2	1.1	0.8
2004	1.6	2.7	3.2	2.4	2.4	1.1
2007	1.8	3.5	3.6	3.6	3.0	0.8
<i>Three-year change (percent)</i>						
1992	-18.8	-5.6	37.5	-12.5	22.2	133.3
1995	38.5	52.9	22.7	28.6	0.0	-28.6
1998	5.6	-3.8	-14.8	38.9	27.3	80.0
2001	21.1	-8.0	17.4	-12.0	-21.4	-11.1
2004	-30.4	17.4	18.5	9.1	118.2	37.5
2007	12.5	29.6	12.5	50.0	25.0	-27.3

Mean value of credit card balances for families with holdings
By age of head

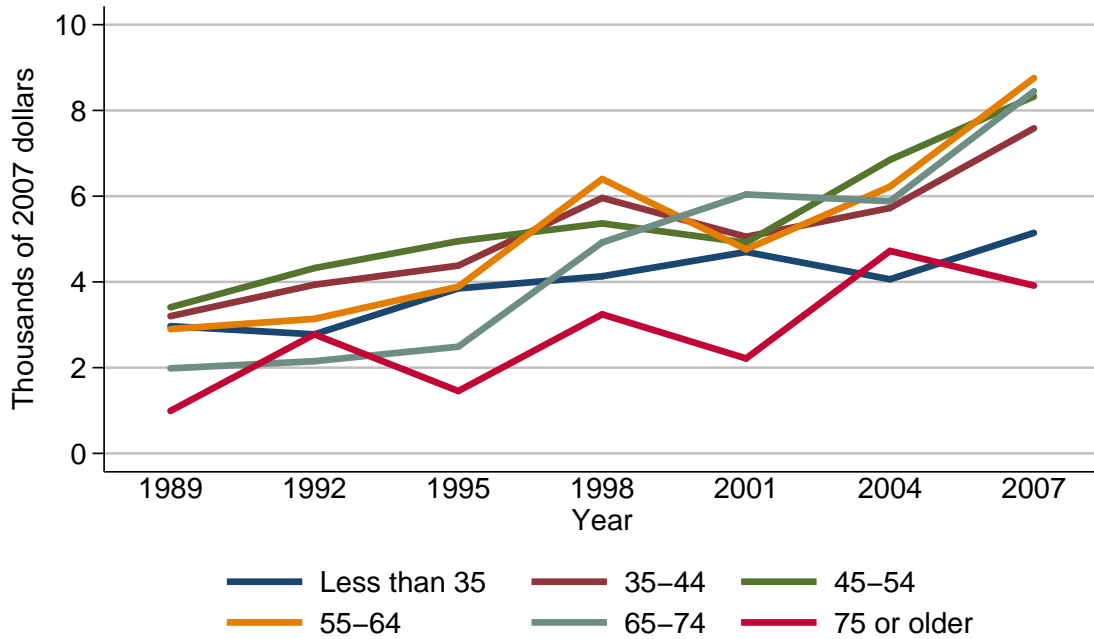

Mean value of credit card balances for families with holdings

Year	Age of head					
	Less than 35	35-44	45-54	55-64	65-74	75 or older
<i>Level (thousands of 2007 dollars)</i>						
1989	3.0	3.2	3.4	2.9	2.0	1.0
1992	2.8	3.9	4.3	3.1	2.2	2.8
1995	3.8	4.4	5.0	3.9	2.5	1.5
1998	4.1	6.0	5.4	6.4	4.9	3.2
2001	4.7	5.1	4.9	4.8	6.0	2.2
2004	4.1	5.7	6.8	6.2	5.9	4.7
2007	5.1	7.6	8.3	8.8	8.4	3.9
<i>Three-year change (percent)</i>						
1992	-6.7	21.9	26.5	6.9	10.0	180.0
1995	35.7	12.8	16.3	25.8	13.6	-46.4
1998	7.9	36.4	8.0	64.1	96.0	113.3
2001	14.6	-15.0	-9.3	-25.0	22.4	-31.2
2004	-12.8	11.8	38.8	29.2	-1.7	113.6
2007	24.4	33.3	22.1	41.9	42.4	-17.0

Percent of families with credit card balances
By family structure

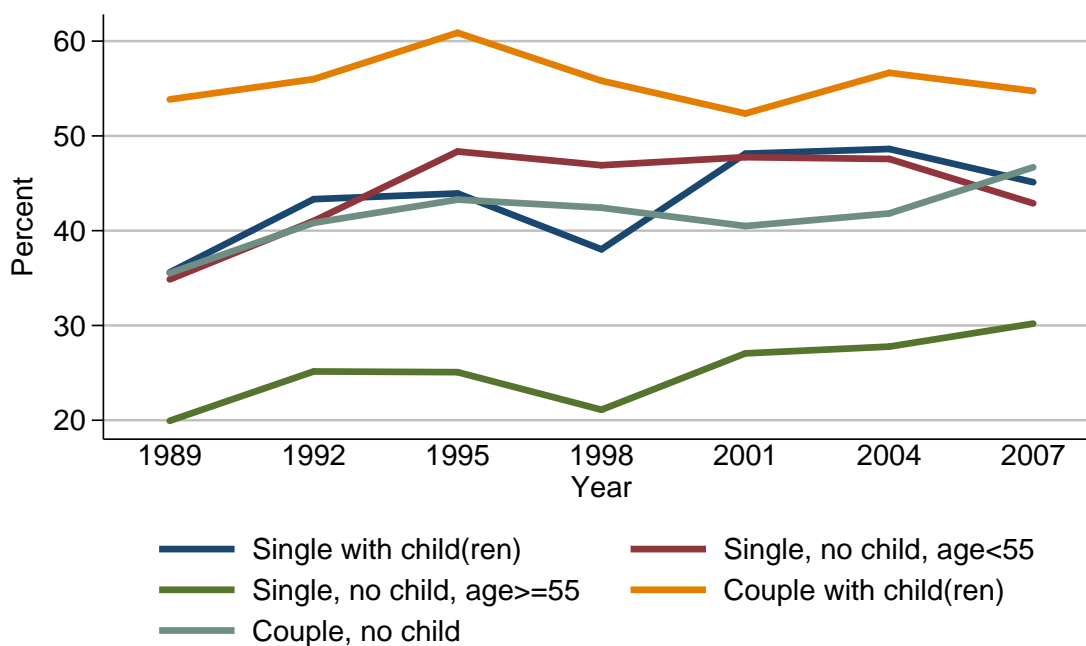

Percent of families with credit card balances

Year	Family structure				
	Single with child(ren)	Single, no child, age < 55	Single, no child, age >= 55	Couple with child(ren)	Couple, no child
<i>Level (percent)</i>					
1989	35.6	34.9	19.9	53.8	35.5
1992	43.3	41.0	25.2	56.0	40.8
1995	43.9	48.4	25.1	60.9	43.3
1998	38.0	46.9	21.1	55.8	42.4
2001	48.1	47.8	27.1	52.4	40.5
2004	48.6	47.6	27.8	56.7	41.8
2007	45.1	42.9	30.2	54.7	46.7
<i>Three-year change (percentage points)</i>					
1992	7.7	6.1	5.3	2.2	5.3
1995	0.6	7.4	-0.1	4.9	2.5
1998	-5.9	-1.5	-4.0	-5.1	-0.9
2001	10.1	0.9	6.0	-3.4	-1.9
2004	0.5	-0.2	0.7	4.3	1.3
2007	-3.5	-4.7	2.4	-2.0	4.9

Median value of credit card balances for families with holdings
By family structure

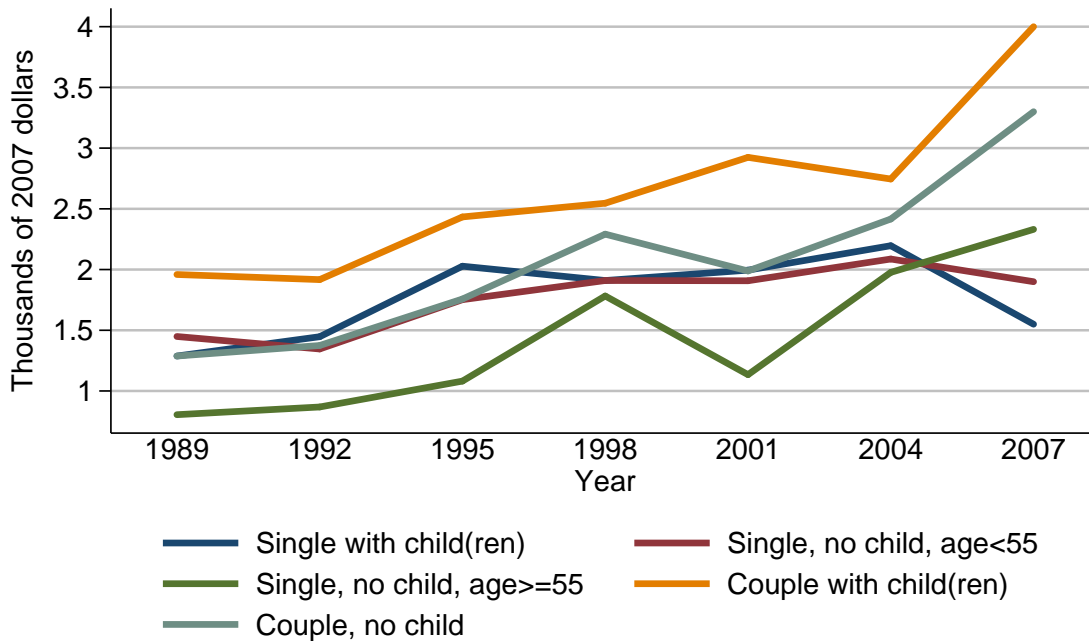

Median value of credit card balances for families with holdings

Year	Family structure				
	Single with child(ren)	Single, no child, age < 55	Single, no child, age ≥ 55	Couple with child(ren)	Couple, no child
<i>Level (thousands of 2007 dollars)</i>					
1989	1.3	1.4	0.8	2.0	1.3
1992	1.4	1.3	0.9	1.9	1.4
1995	2.0	1.8	1.1	2.4	1.8
1998	1.9	1.9	1.8	2.5	2.3
2001	2.0	1.9	1.1	2.9	2.0
2004	2.2	2.1	2.0	2.7	2.4
2007	1.5	1.9	2.3	4.0	3.3
<i>Three-year change (percent)</i>					
1992	7.7	-7.1	12.5	-5.0	7.7
1995	42.9	38.5	22.2	26.3	28.6
1998	-5.0	5.6	63.6	4.2	27.8
2001	5.3	0.0	-38.9	16.0	-13.0
2004	10.0	10.5	81.8	-6.9	20.0
2007	-31.8	-9.5	15.0	48.1	37.5

Mean value of credit card balances for families with holdings
By family structure

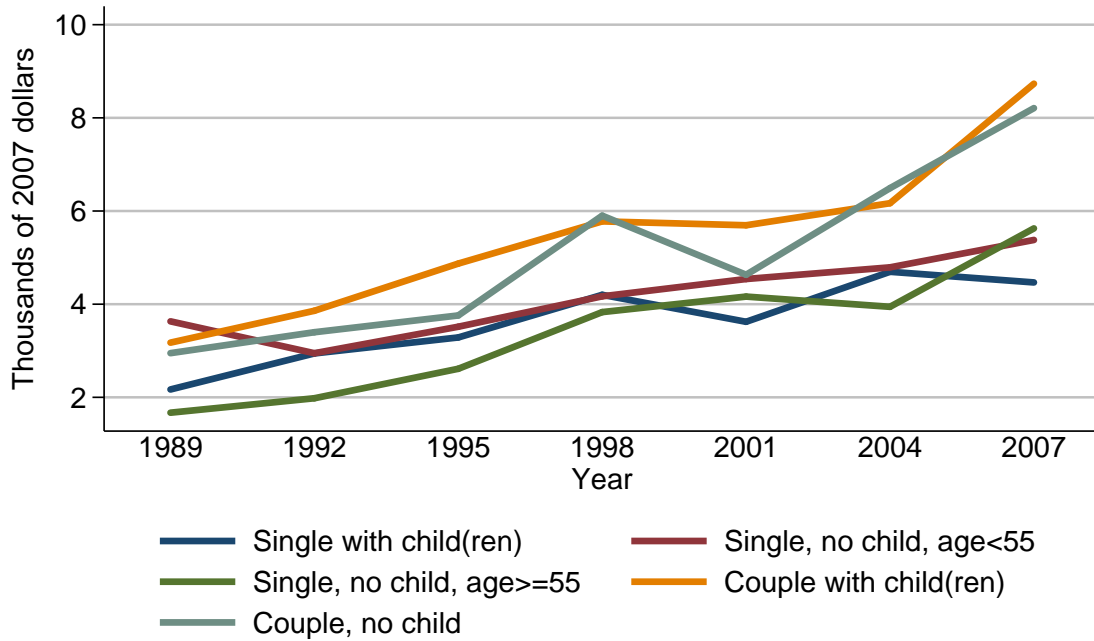

Mean value of credit card balances for families with holdings

Year	Family structure				
	Single with child(ren)	Single, no child, age < 55	Single, no child, age ≥ 55	Couple with child(ren)	Couple, no child
<i>Level (thousands of 2007 dollars)</i>					
1989	2.2	3.6	1.7	3.2	2.9
1992	2.9	2.9	2.0	3.9	3.4
1995	3.3	3.5	2.6	4.9	3.8
1998	4.2	4.2	3.8	5.8	5.9
2001	3.6	4.5	4.2	5.7	4.6
2004	4.7	4.8	3.9	6.2	6.5
2007	4.5	5.4	5.6	8.7	8.2
<i>Three-year change (percent)</i>					
1992	31.8	-19.4	17.6	21.9	17.2
1995	13.8	20.7	30.0	25.6	11.8
1998	27.3	20.0	46.2	18.4	55.3
2001	-14.3	7.1	10.5	-1.7	-22.0
2004	30.6	6.7	-7.1	8.8	41.3
2007	-4.3	12.5	43.6	40.3	26.2

Percent of families with credit card balances
By education of head

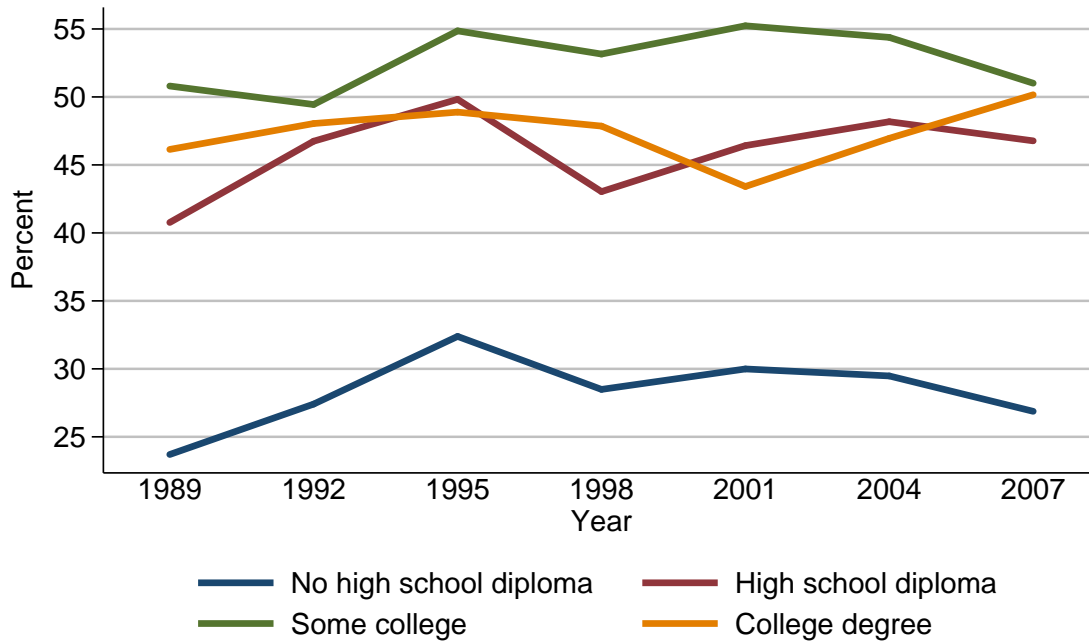

Percent of families with credit card balances

Year	Education of head			
	No high school diploma	High school diploma	Some college	College degree
<i>Level (percent)</i>				
1989	23.7	40.8	50.8	46.1
1992	27.4	46.7	49.4	48.0
1995	32.4	49.8	54.9	48.9
1998	28.5	43.0	53.2	47.9
2001	30.0	46.4	55.2	43.4
2004	29.5	48.2	54.4	47.0
2007	26.9	46.8	51.0	50.2
<i>Three-year change (percentage points)</i>				
1992	3.7	5.9	-1.4	1.9
1995	5.0	3.1	5.5	0.9
1998	-3.9	-6.8	-1.7	-1.0
2001	1.5	3.4	2.0	-4.5
2004	-0.5	1.8	-0.8	3.6
2007	-2.6	-1.4	-3.4	3.2

Median value of credit card balances for families with holdings
By education of head

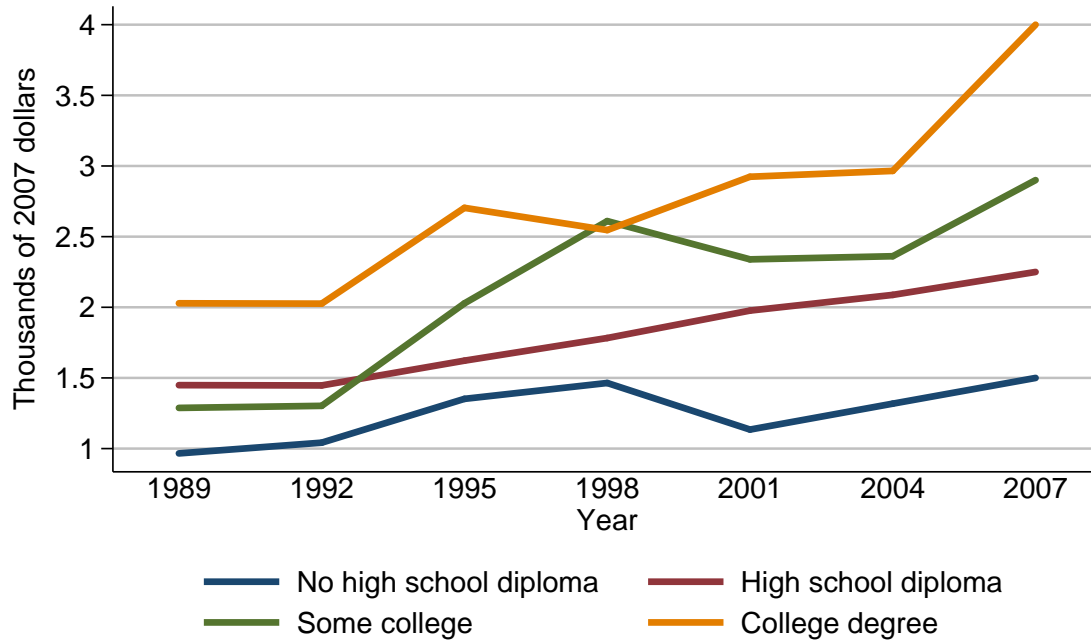

Median value of credit card balances for families with holdings

Year	Education of head			
	No high school diploma	High school diploma	Some college	College degree
<i>Level (thousands of 2007 dollars)</i>				
1989	1.0	1.4	1.3	2.0
1992	1.0	1.4	1.3	2.0
1995	1.4	1.6	2.0	2.7
1998	1.5	1.8	2.6	2.5
2001	1.1	2.0	2.3	2.9
2004	1.3	2.1	2.4	3.0
2007	1.5	2.2	2.9	4.0
<i>Three-year change (percent)</i>				
1992	0.0	0.0	0.0	0.0
1995	40.0	14.3	53.8	35.0
1998	7.1	12.5	30.0	-7.4
2001	-26.7	11.1	-11.5	16.0
2004	18.2	5.0	4.3	3.4
2007	15.4	4.8	20.8	33.3

Mean value of credit card balances for families with holdings
By education of head

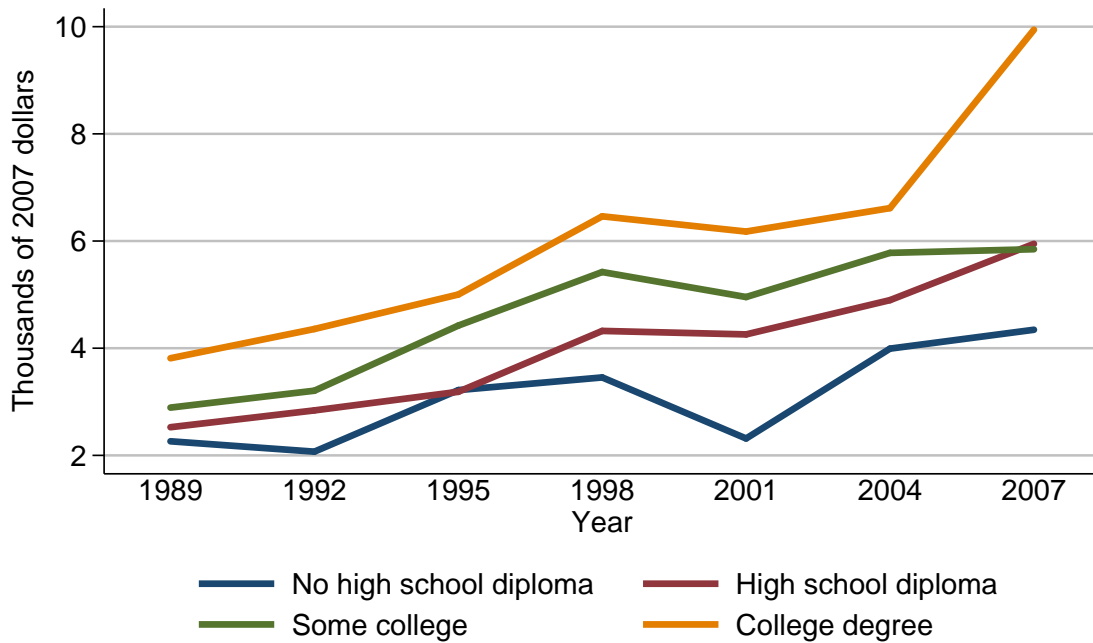

Mean value of credit card balances for families with holdings

Year	Education of head			
	No high school diploma	High school diploma	Some college	College degree
<i>Level (thousands of 2007 dollars)</i>				
1989	2.3	2.5	2.9	3.8
1992	2.1	2.8	3.2	4.4
1995	3.2	3.2	4.4	5.0
1998	3.5	4.3	5.4	6.5
2001	2.3	4.3	5.0	6.2
2004	4.0	4.9	5.8	6.6
2007	4.3	5.9	5.8	9.9
<i>Three-year change (percent)</i>				
1992	-8.7	12.0	10.3	15.8
1995	52.4	14.3	37.5	13.6
1998	9.4	34.4	22.7	30.0
2001	-34.3	0.0	-7.4	-4.6
2004	73.9	14.0	16.0	6.5
2007	7.5	20.4	0.0	50.0

Percent of families with credit card balances
By race or ethnicity of respondent

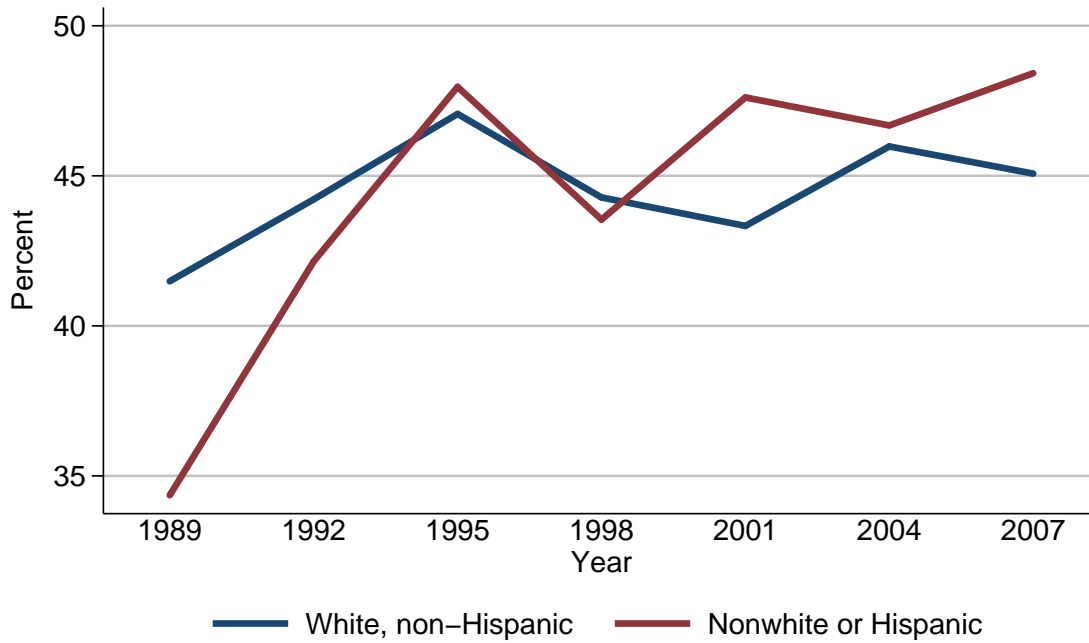

Percent of families with credit card balances

Year	Race or ethnicity of respondent	
	White, non-Hispanic	Nonwhite or Hispanic
<i>Level (percent)</i>		
1989	41.5	34.4
1992	44.2	42.1
1995	47.1	48.0
1998	44.3	43.5
2001	43.3	47.6
2004	46.0	46.7
2007	45.1	48.4
<i>Three-year change (percentage points)</i>		
1992	2.7	7.7
1995	2.9	5.9
1998	-2.8	-4.5
2001	-1.0	4.1
2004	2.7	-0.9
2007	-0.9	1.7

Median value of credit card balances for families with holdings
By race or ethnicity of respondent

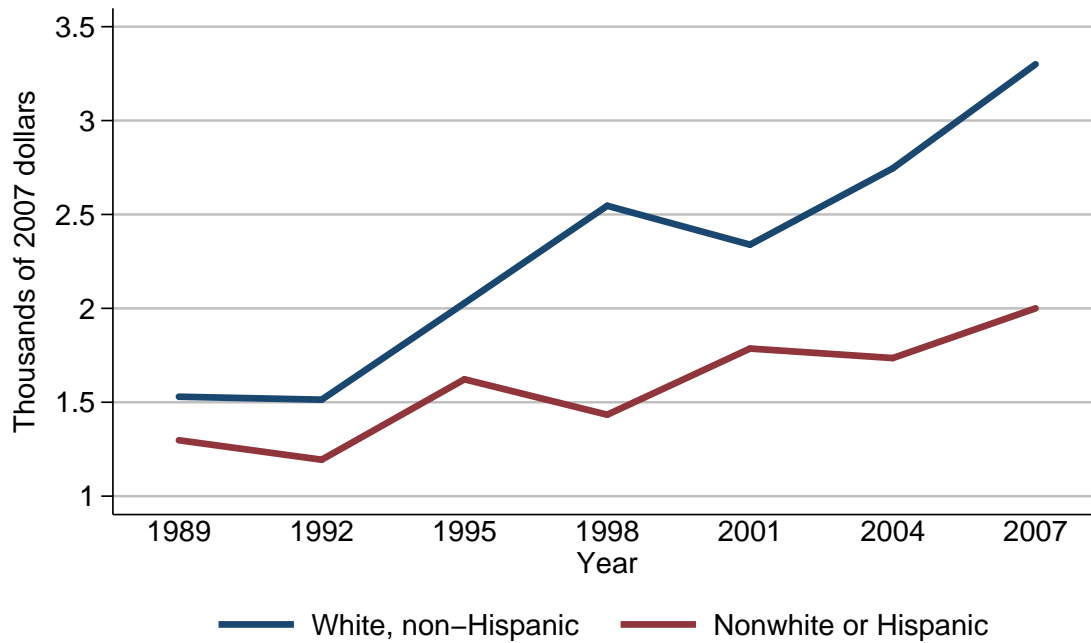

Median value of credit card balances for families with holdings

Year	Race or ethnicity of respondent	
	White, non-Hispanic	Nonwhite or Hispanic
<i>Level (thousands of 2007 dollars)</i>		
1989	1.5	1.3
1992	1.5	1.2
1995	2.0	1.6
1998	2.5	1.4
2001	2.3	1.8
2004	2.7	1.7
2007	3.3	2.0
<i>Three-year change (percent)</i>		
1992	0.0	-7.7
1995	33.3	33.3
1998	25.0	-12.5
2001	-8.0	28.6
2004	17.4	-5.6
2007	22.2	17.6

Mean value of credit card balances for families with holdings
By race or ethnicity of respondent

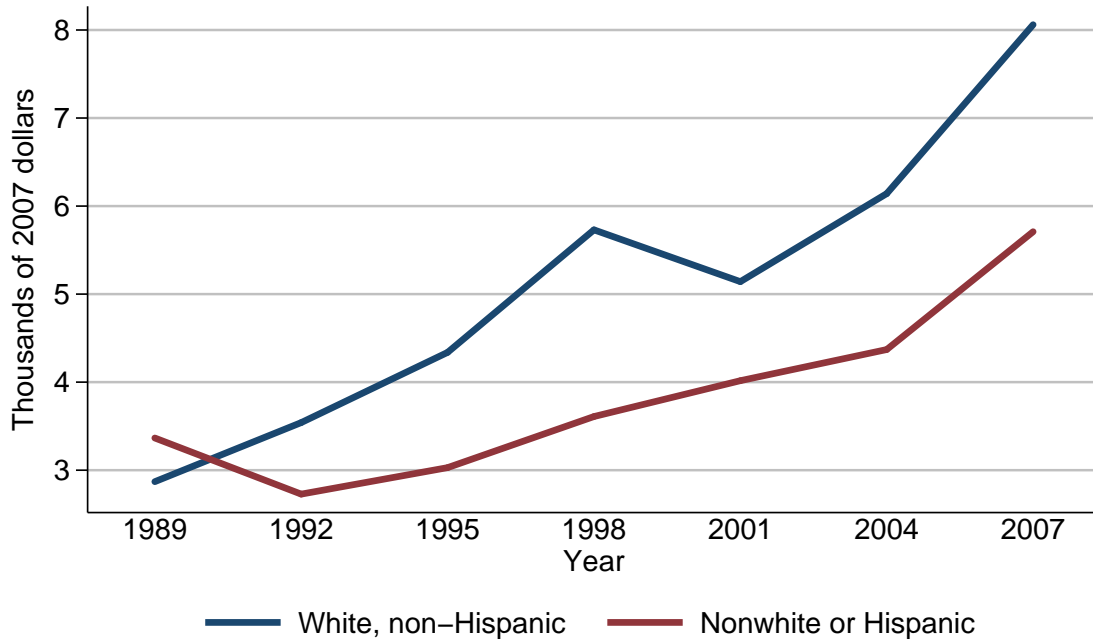

Mean value of credit card balances for families with holdings

Year	Race or ethnicity of respondent	
	White, non-Hispanic	Nonwhite or Hispanic
<i>Level (thousands of 2007 dollars)</i>		
1989	2.9	3.4
1992	3.5	2.7
1995	4.3	3.0
1998	5.7	3.6
2001	5.1	4.0
2004	6.1	4.4
2007	8.1	5.7
<i>Three-year change (percent)</i>		
1992	20.7	-20.6
1995	22.9	11.1
1998	32.6	20.0
2001	-10.5	11.1
2004	19.6	10.0
2007	32.8	29.5

Percent of families with credit card balances
By current work status of head

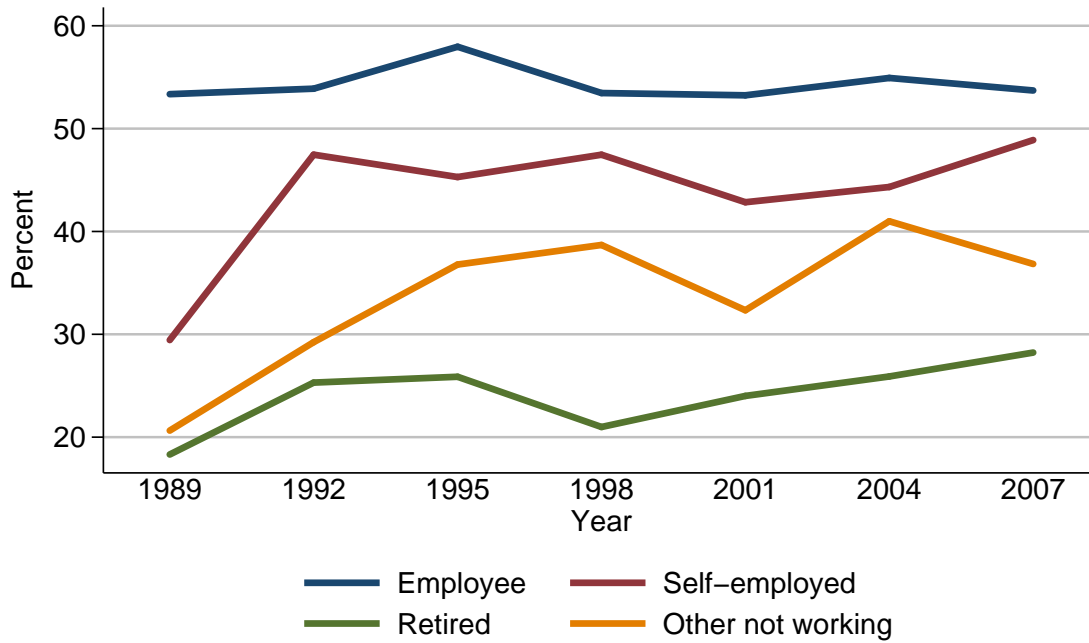

Percent of families with credit card balances

Year	Current work status of head			
	Employee	Self-employed	Retired	Other not working
<i>Level (percent)</i>				
1989	53.4	29.4	18.3	20.6
1992	53.9	47.5	25.3	29.2
1995	58.0	45.3	25.9	36.8
1998	53.5	47.5	21.0	38.7
2001	53.2	42.8	24.0	32.3
2004	54.9	44.3	25.9	41.0
2007	53.7	48.9	28.2	36.8
<i>Three-year change (percentage points)</i>				
1992	0.5	18.1	7.0	8.6
1995	4.1	-2.2	0.6	7.6
1998	-4.5	2.2	-4.9	1.9
2001	-0.3	-4.7	3.0	-6.4
2004	1.7	1.5	1.9	8.7
2007	-1.2	4.6	2.3	-4.2

Median value of credit card balances for families with holdings
By current work status of head

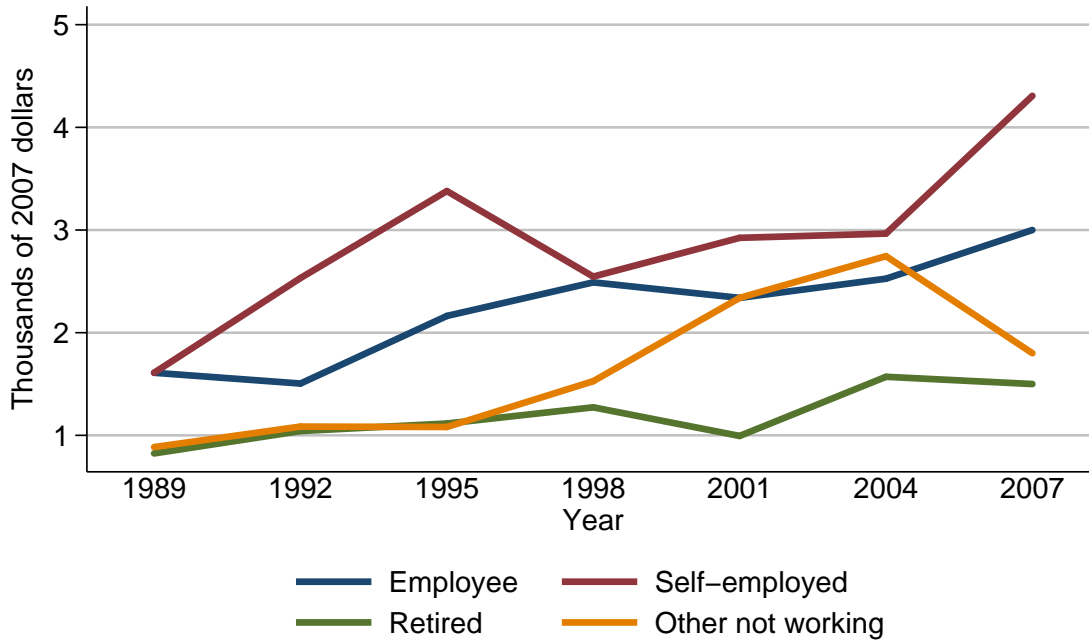

Median value of credit card balances for families with holdings

Year	Current work status of head			
	Employee	Self-employed	Retired	Other not working
<i>Level (thousands of 2007 dollars)</i>				
1989	1.6	1.6	0.8	0.9
1992	1.5	2.5	1.0	1.1
1995	2.2	3.4	1.1	1.1
1998	2.5	2.5	1.3	1.5
2001	2.3	2.9	1.0	2.3
2004	2.5	3.0	1.6	2.7
2007	3.0	4.3	1.5	1.8
<i>Three-year change (percent)</i>				
1992	-6.2	56.2	25.0	22.2
1995	46.7	36.0	10.0	0.0
1998	13.6	-26.5	18.2	36.4
2001	-8.0	16.0	-23.1	53.3
2004	8.7	3.4	60.0	17.4
2007	20.0	43.3	-6.2	-33.3

Mean value of credit card balances for families with holdings
By current work status of head

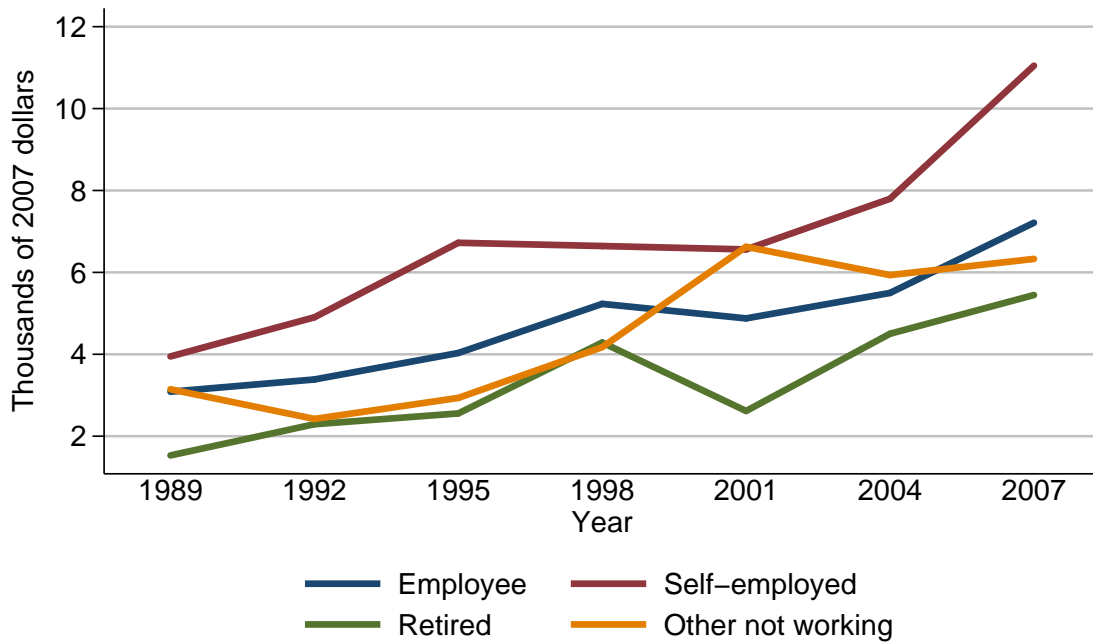

Mean value of credit card balances for families with holdings

Year	Current work status of head			
	Employee	Self-employed	Retired	Other not working
<i>Level (thousands of 2007 dollars)</i>				
1989	3.1	3.9	1.5	3.1
1992	3.4	4.9	2.3	2.4
1995	4.0	6.7	2.6	2.9
1998	5.2	6.6	4.3	4.2
2001	4.9	6.6	2.6	6.6
2004	5.5	7.8	4.5	5.9
2007	7.2	11.0	5.4	6.3
<i>Three-year change (percent)</i>				
1992	9.7	25.6	53.3	-22.6
1995	17.6	36.7	13.0	20.8
1998	30.0	-1.5	65.4	44.8
2001	-5.8	0.0	-39.5	57.1
2004	12.2	18.2	73.1	-10.6
2007	30.9	41.0	20.0	6.8

Percent of families with credit card balances
By current occupation of head

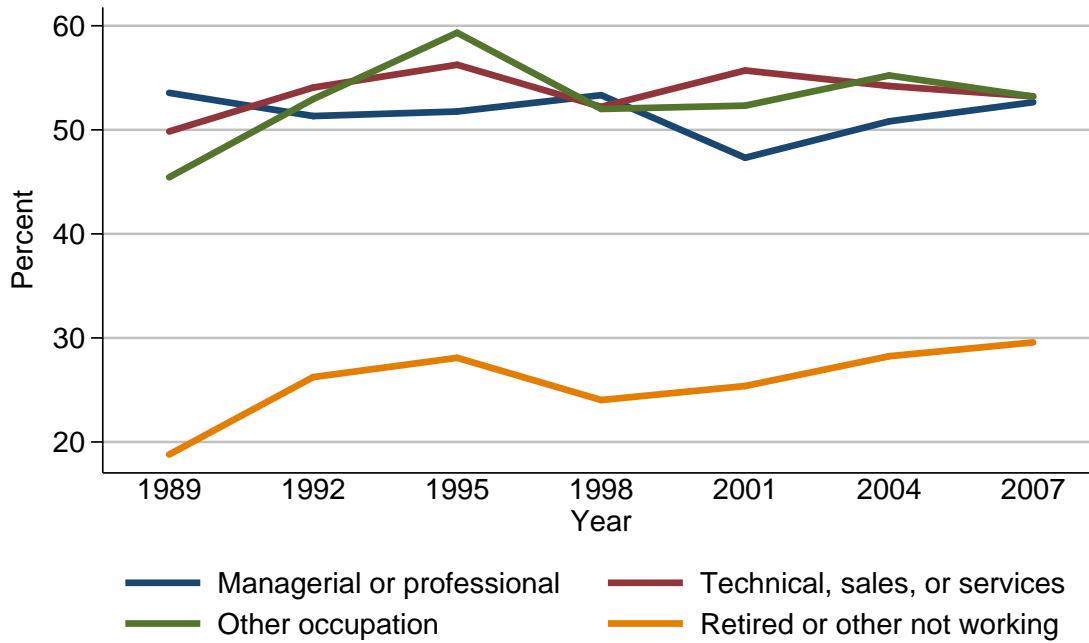

Percent of families with credit card balances

Year	Current occupation of head			
	Managerial or professional	Technical, sales, or services	Other occupation	Retired or other not working
<i>Level (percent)</i>				
1989	53.6	49.8	45.4	18.8
1992	51.3	54.1	53.0	26.2
1995	51.8	56.3	59.3	28.1
1998	53.3	52.2	52.0	24.0
2001	47.3	55.7	52.3	25.4
2004	50.8	54.2	55.2	28.2
2007	52.7	53.2	53.2	29.6
<i>Three-year change (percentage points)</i>				
1992	-2.3	4.3	7.6	7.4
1995	0.5	2.2	6.3	1.9
1998	1.5	-4.1	-7.3	-4.1
2001	-6.0	3.5	0.3	1.4
2004	3.5	-1.5	2.9	2.8
2007	1.9	-1.0	-2.0	1.4

Median value of credit card balances for families with holdings
By current occupation of head

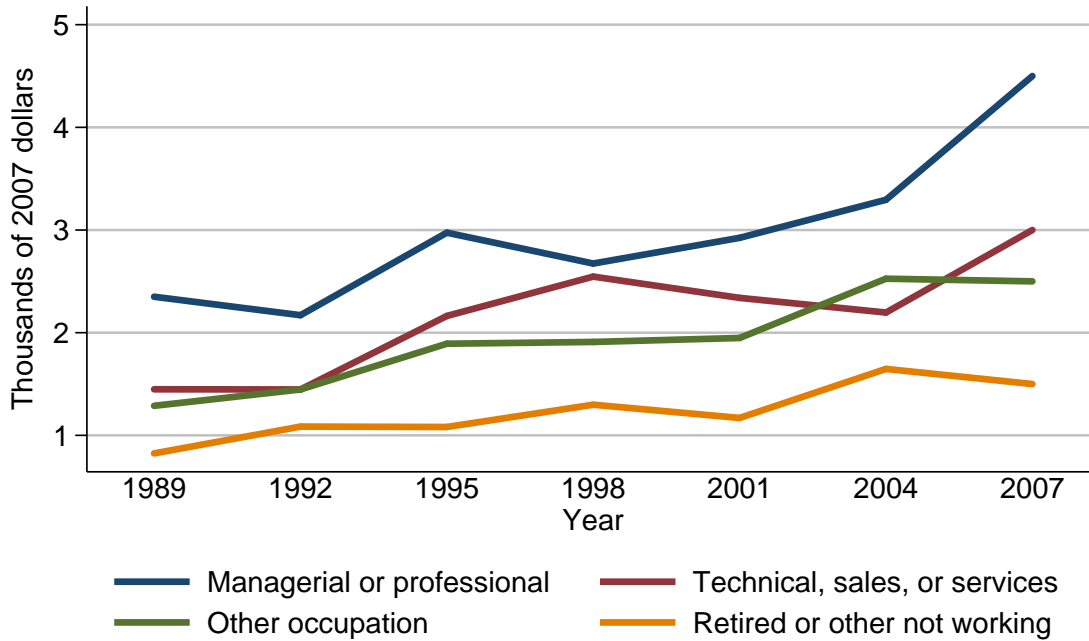

Median value of credit card balances for families with holdings

Year	Current occupation of head			
	Managerial or professional	Technical, sales, or services	Other occupation	Retired or other not working
<i>Level (thousands of 2007 dollars)</i>				
1989	2.4	1.4	1.3	0.8
1992	2.2	1.4	1.4	1.1
1995	3.0	2.2	1.9	1.1
1998	2.7	2.5	1.9	1.3
2001	2.9	2.3	1.9	1.2
2004	3.3	2.2	2.5	1.6
2007	4.5	3.0	2.5	1.5
<i>Three-year change (percent)</i>				
1992	-8.3	0.0	7.7	37.5
1995	36.4	57.1	35.7	0.0
1998	-10.0	13.6	0.0	18.2
2001	7.4	-8.0	0.0	-7.7
2004	13.8	-4.3	31.6	33.3
2007	36.4	36.4	0.0	-6.2

Mean value of credit card balances for families with holdings
By current occupation of head

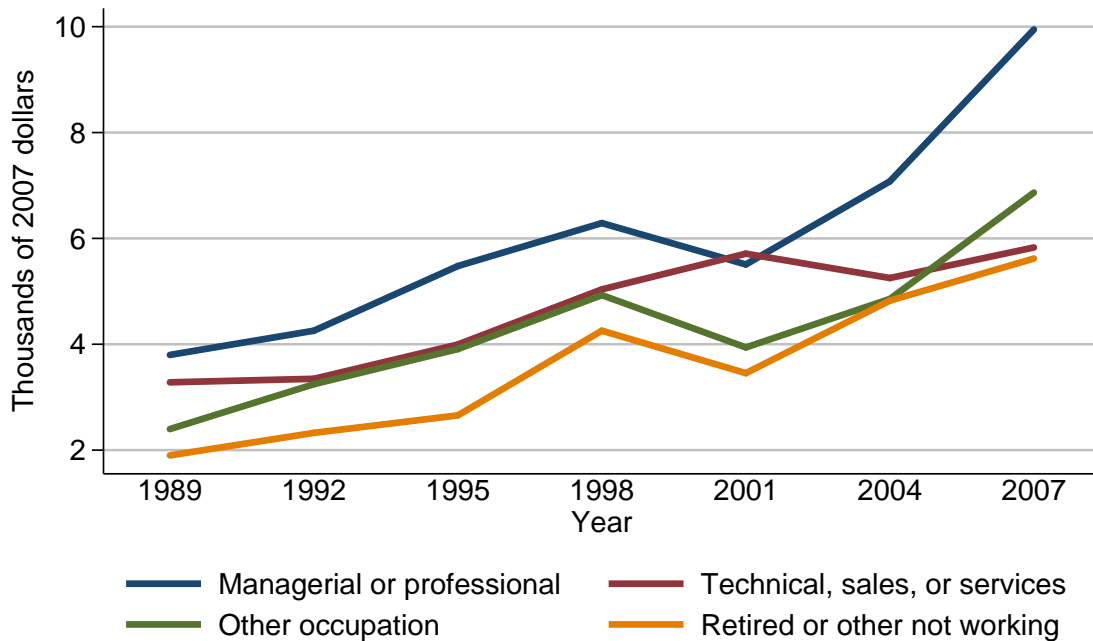

Mean value of credit card balances for families with holdings

Year	Current occupation of head			
	Managerial or professional	Technical, sales, or services	Other occupation	Retired or other not working
<i>Level (thousands of 2007 dollars)</i>				
1989	3.8	3.3	2.4	1.9
1992	4.3	3.3	3.2	2.3
1995	5.5	4.0	3.9	2.7
1998	6.3	5.0	4.9	4.3
2001	5.5	5.7	3.9	3.5
2004	7.1	5.3	4.9	4.8
2007	9.9	5.8	6.9	5.6
<i>Three-year change (percent)</i>				
1992	13.2	0.0	33.3	21.1
1995	27.9	21.2	21.9	17.4
1998	14.5	25.0	25.6	59.3
2001	-12.7	14.0	-20.4	-18.6
2004	29.1	-7.0	25.6	37.1
2007	39.4	9.4	40.8	16.7

Percent of families with credit card balances
By region

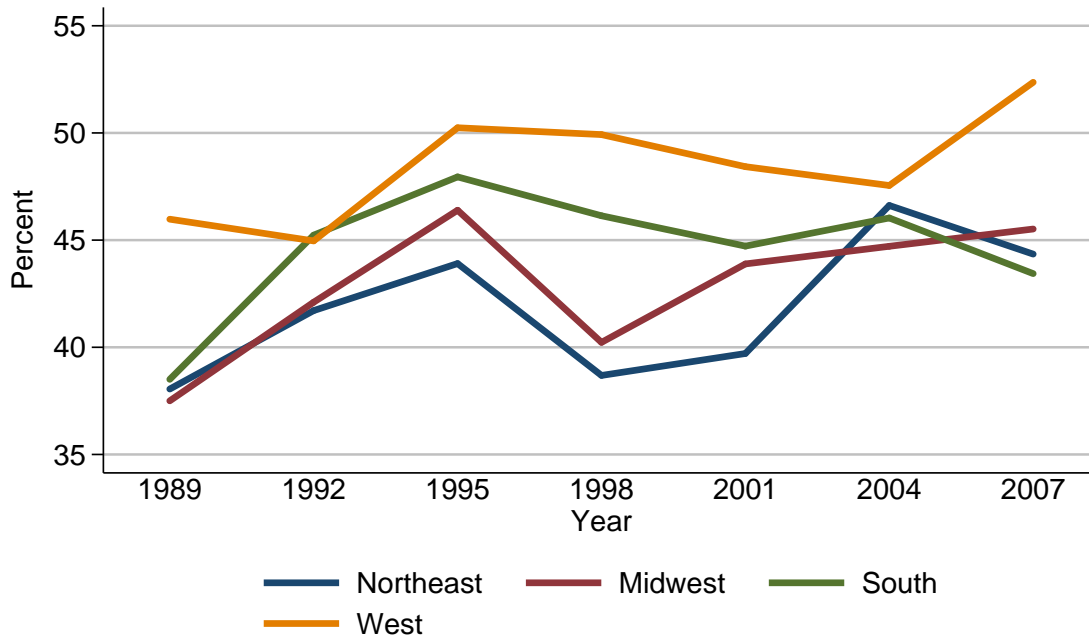

Percent of families with credit card balances

Year	Region			
	Northeast	Midwest	South	West
<i>Level (percent)</i>				
1989	38.1	37.5	38.5	46.0
1992	41.7	42.1	45.2	45.0
1995	43.9	46.4	48.0	50.2
1998	38.7	40.2	46.1	49.9
2001	39.7	43.9	44.7	48.4
2004	46.6	44.7	46.0	47.5
2007	44.3	45.5	43.4	52.4
<i>Three-year change (percentage points)</i>				
1992	3.6	4.6	6.7	-1.0
1995	2.2	4.3	2.8	5.2
1998	-5.2	-6.2	-1.9	-0.3
2001	1.0	3.7	-1.4	-1.5
2004	6.9	0.8	1.3	-0.9
2007	-2.3	0.8	-2.6	4.9

Median value of credit card balances for families with holdings
By region

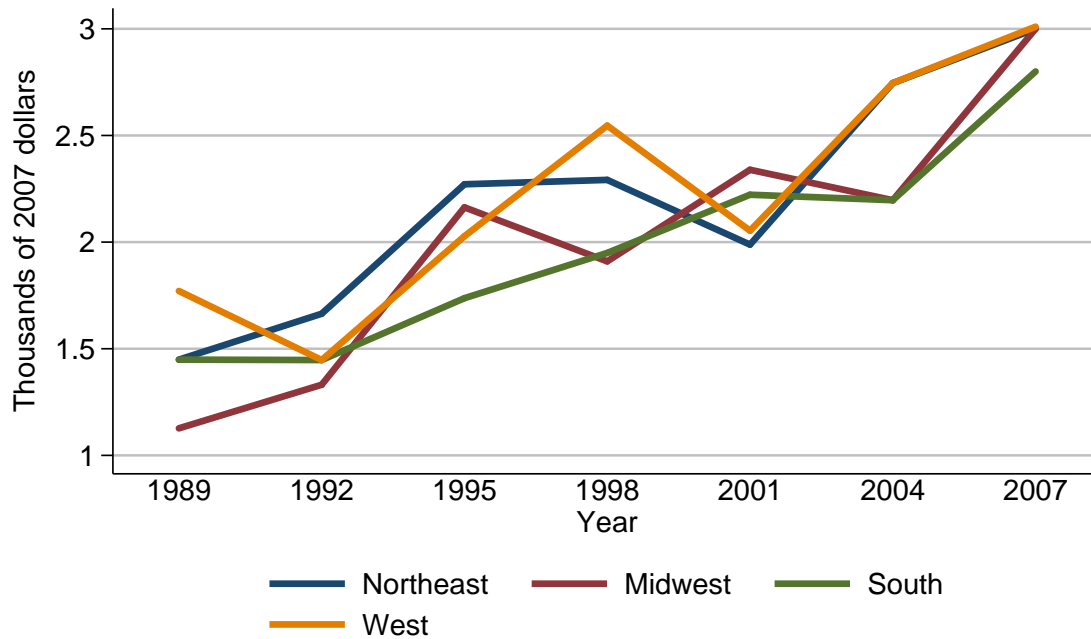

Median value of credit card balances for families with holdings

Year	Region			
	Northeast	Midwest	South	West
<i>Level (thousands of 2007 dollars)</i>				
1989	1.4	1.1	1.4	1.8
1992	1.7	1.3	1.4	1.4
1995	2.3	2.2	1.7	2.0
1998	2.3	1.9	1.9	2.5
2001	2.0	2.3	2.2	2.1
2004	2.7	2.2	2.2	2.7
2007	3.0	3.0	2.8	3.0
<i>Three-year change (percent)</i>				
1992	21.4	18.2	0.0	-22.2
1995	35.3	69.2	21.4	42.9
1998	0.0	-13.6	11.8	25.0
2001	-13.0	21.1	15.8	-16.0
2004	35.0	-4.3	0.0	28.6
2007	11.1	36.4	27.3	11.1

Mean value of credit card balances for families with holdings
By region

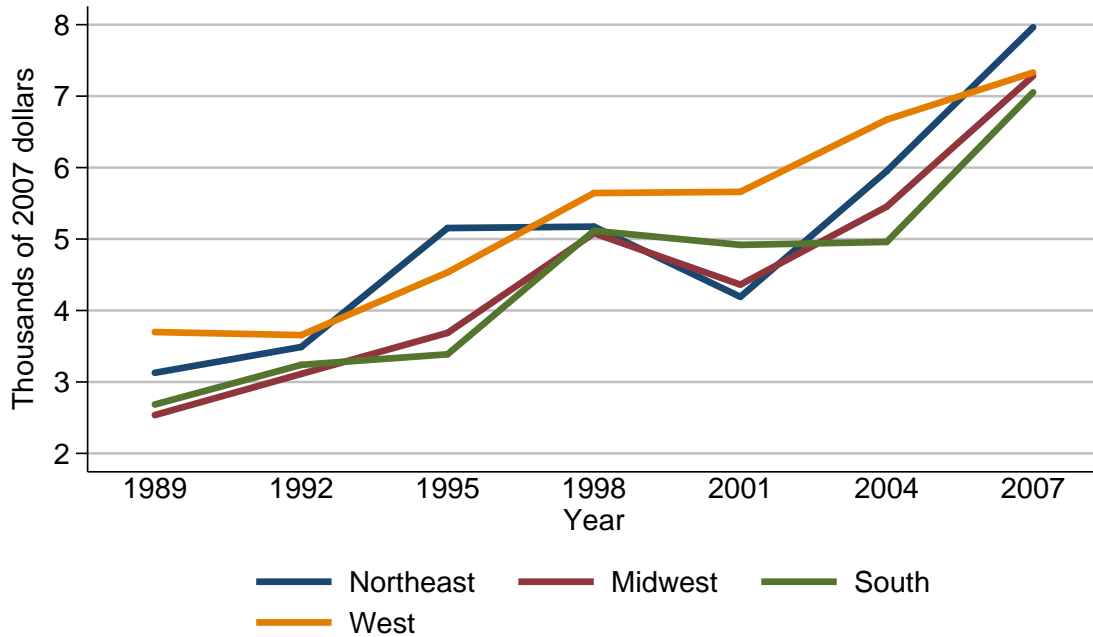

Mean value of credit card balances for families with holdings

Year	Region			
	Northeast	Midwest	South	West
<i>Level (thousands of 2007 dollars)</i>				
1989	3.1	2.5	2.7	3.7
1992	3.5	3.1	3.2	3.7
1995	5.2	3.7	3.4	4.5
1998	5.2	5.1	5.1	5.6
2001	4.2	4.4	4.9	5.7
2004	6.0	5.5	5.0	6.7
2007	8.0	7.3	7.1	7.3
<i>Three-year change (percent)</i>				
1992	12.9	24.0	18.5	0.0
1995	48.6	19.4	6.2	21.6
1998	0.0	37.8	50.0	24.4
2001	-19.2	-13.7	-3.9	1.8
2004	42.9	25.0	2.0	17.5
2007	33.3	32.7	42.0	9.0

Percent of families with credit card balances
By urbanicity

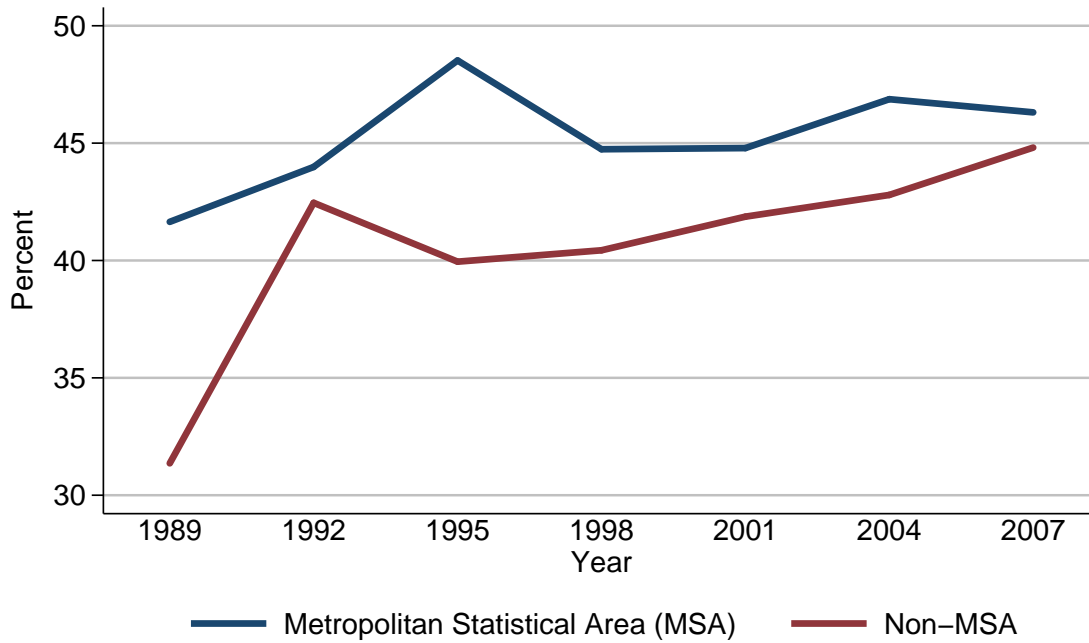

Percent of families with credit card balances

Year	Urbanicity	
	Metropolitan Statistical Area (MSA)	Non-MSA
<i>Level (percent)</i>		
1989	41.6	31.4
1992	44.0	42.5
1995	48.5	39.9
1998	44.7	40.4
2001	44.8	41.9
2004	46.9	42.8
2007	46.3	44.8
<i>Three-year change (percentage points)</i>		
1992	2.4	11.1
1995	4.5	-2.6
1998	-3.8	0.5
2001	0.1	1.5
2004	2.1	0.9
2007	-0.6	2.0

Median value of credit card balances for families with holdings
By urbanicity

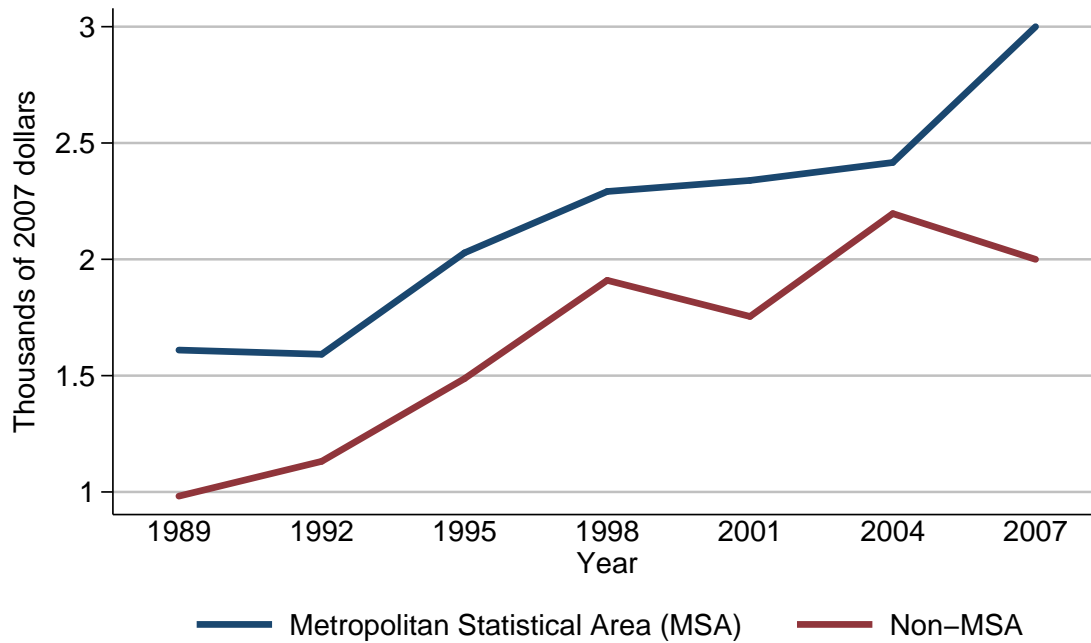

Median value of credit card balances for families with holdings

Year	Urbanicity	
	Metropolitan Statistical Area (MSA)	Non-MSA
<i>Level (thousands of 2007 dollars)</i>		
1989	1.6	1.0
1992	1.6	1.1
1995	2.0	1.5
1998	2.3	1.9
2001	2.3	1.8
2004	2.4	2.2
2007	3.0	2.0
<i>Three-year change (percent)</i>		
1992	0.0	10.0
1995	25.0	36.4
1998	15.0	26.7
2001	0.0	-5.3
2004	4.3	22.2
2007	25.0	-9.1

Mean value of credit card balances for families with holdings
By urbanicity

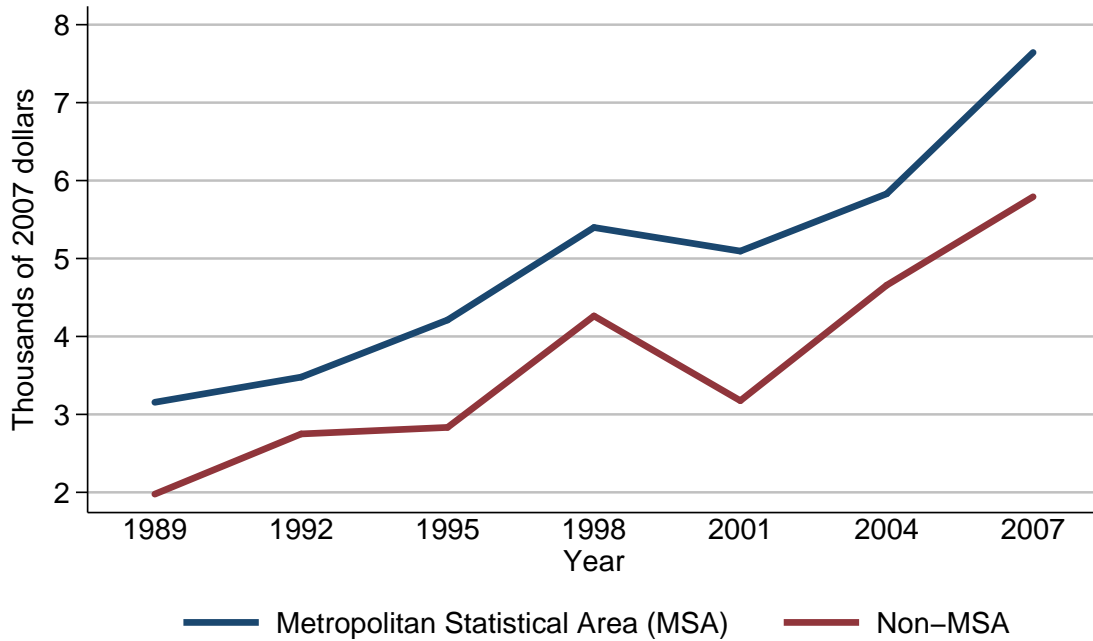

Mean value of credit card balances for families with holdings

Year	Urbanicity	
	Metropolitan Statistical Area (MSA)	Non-MSA
<i>Level (thousands of 2007 dollars)</i>		
1989	3.2	2.0
1992	3.5	2.7
1995	4.2	2.8
1998	5.4	4.3
2001	5.1	3.2
2004	5.8	4.7
2007	7.6	5.8
<i>Three-year change (percent)</i>		
1992	9.4	35.0
1995	20.0	3.7
1998	28.6	53.6
2001	-5.6	-25.6
2004	13.7	46.9
2007	31.0	23.4

Percent of families with credit card balances
By housing status

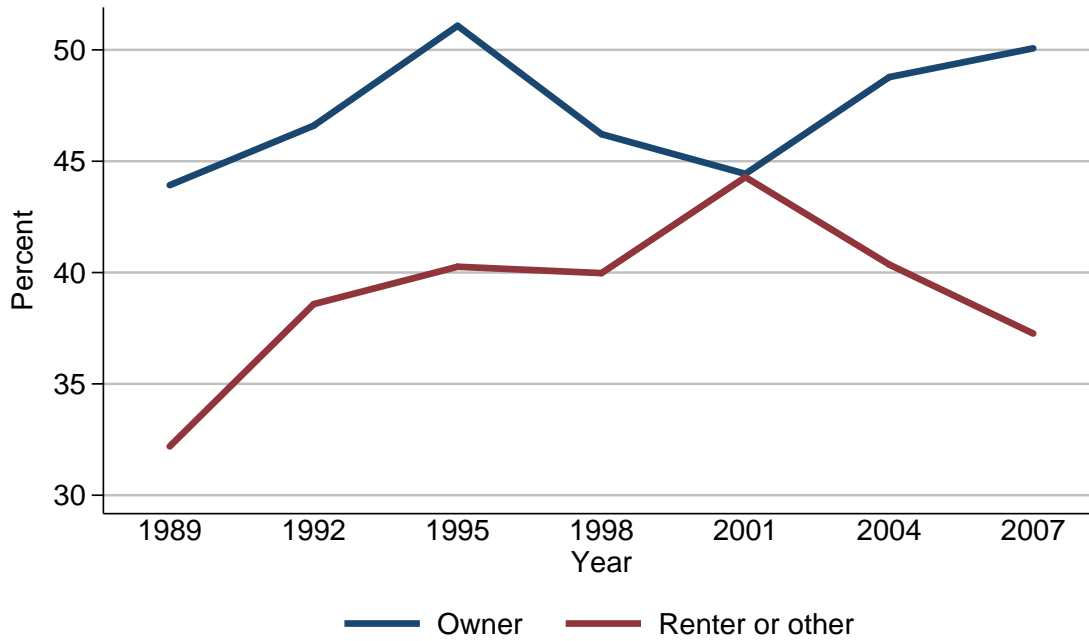

Percent of families with credit card balances

Year	Housing status	
	Owner	Renter or other
<i>Level (percent)</i>		
1989	43.9	32.2
1992	46.6	38.6
1995	51.1	40.3
1998	46.2	40.0
2001	44.4	44.3
2004	48.8	40.4
2007	50.1	37.3
<i>Three-year change (percentage points)</i>		
1992	2.7	6.4
1995	4.5	1.7
1998	-4.9	-0.3
2001	-1.8	4.3
2004	4.4	-3.9
2007	1.3	-3.1

Median value of credit card balances for families with holdings
By housing status

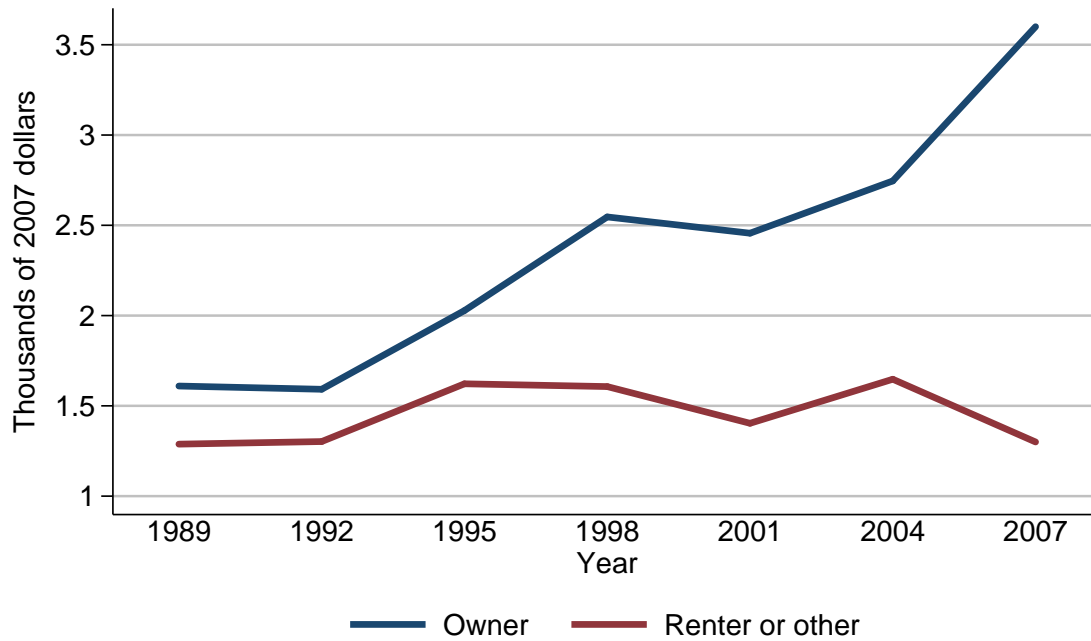

Median value of credit card balances for families with holdings

Year	Housing status	
	Owner	Renter or other
<i>Level (thousands of 2007 dollars)</i>		
1989	1.6	1.3
1992	1.6	1.3
1995	2.0	1.6
1998	2.5	1.6
2001	2.5	1.4
2004	2.7	1.6
2007	3.6	1.3
<i>Three-year change (percent)</i>		
1992	0.0	0.0
1995	25.0	23.1
1998	25.0	0.0
2001	0.0	-12.5
2004	8.0	14.3
2007	33.3	-18.8

Mean value of credit card balances for families with holdings
By housing status

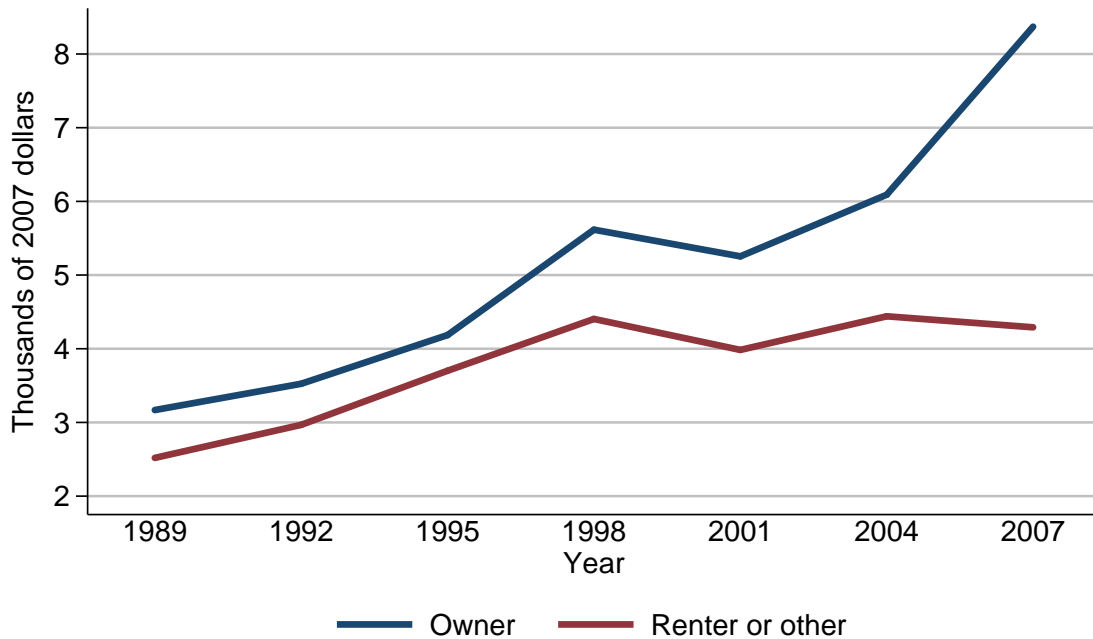

Mean value of credit card balances for families with holdings

Year	Housing status	
	Owner	Renter or other
<i>Level (thousands of 2007 dollars)</i>		
1989	3.2	2.5
1992	3.5	3.0
1995	4.2	3.7
1998	5.6	4.4
2001	5.3	4.0
2004	6.1	4.4
2007	8.4	4.3
<i>Three-year change (percent)</i>		
1992	9.4	20.0
1995	20.0	23.3
1998	33.3	18.9
2001	-5.4	-9.1
2004	15.1	10.0
2007	37.7	-2.3

Percent of families with credit card balances
By percentile of net worth

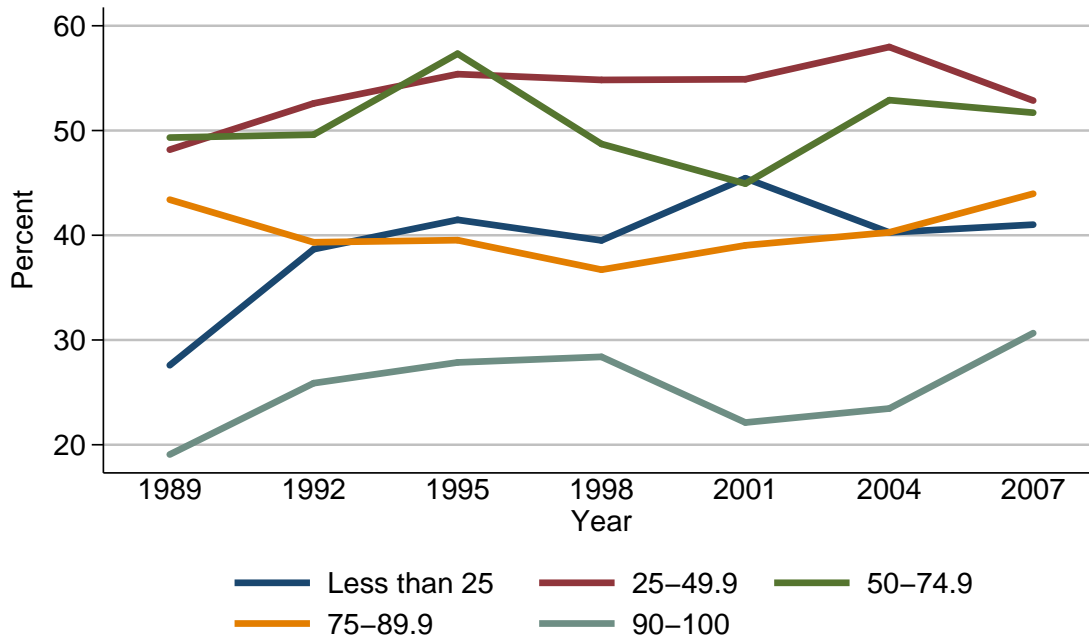

Percent of families with credit card balances

Year	Percentile of net worth				
	Less than 25	25-49.9	50-74.9	75-89.9	90-100
<i>Level (percent)</i>					
1989	27.6	48.2	49.3	43.4	19.1
1992	38.7	52.6	49.6	39.3	25.9
1995	41.5	55.4	57.3	39.5	27.9
1998	39.5	54.8	48.7	36.7	28.4
2001	45.4	54.9	44.9	39.0	22.1
2004	40.3	58.0	52.9	40.3	23.5
2007	41.0	52.9	51.7	44.0	30.7
<i>Three-year change (percentage points)</i>					
1992	11.1	4.4	0.3	-4.1	6.8
1995	2.8	2.8	7.7	0.2	2.0
1998	-2.0	-0.6	-8.6	-2.8	0.5
2001	5.9	0.1	-3.8	2.3	-6.3
2004	-5.1	3.1	8.0	1.3	1.4
2007	0.7	-5.1	-1.2	3.7	7.2

Median value of credit card balances for families with holdings
By percentile of net worth

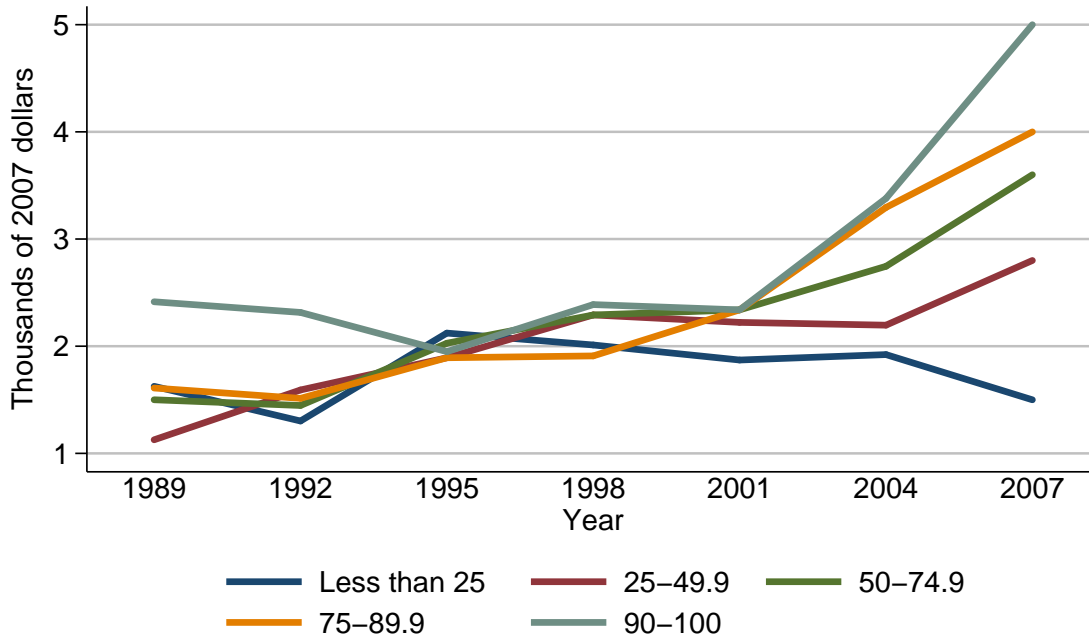

Median value of credit card balances for families with holdings

Year	Percentile of net worth				
	Less than 25	25-49.9	50-74.9	75-89.9	90-100
<i>Level (thousands of 2007 dollars)</i>					
1989	1.6	1.1	1.5	1.6	2.4
1992	1.3	1.6	1.4	1.5	2.3
1995	2.1	1.9	2.0	1.9	1.9
1998	2.0	2.3	2.3	1.9	2.4
2001	1.9	2.2	2.3	2.3	2.3
2004	1.9	2.2	2.7	3.3	3.4
2007	1.5	2.8	3.6	4.0	5.0
<i>Three-year change (percent)</i>					
1992	-18.8	45.5	-6.7	-6.2	-4.2
1995	61.5	18.8	42.9	26.7	-17.4
1998	-4.8	21.1	15.0	0.0	26.3
2001	-5.0	-4.3	0.0	21.1	-4.2
2004	0.0	0.0	17.4	43.5	47.8
2007	-21.1	27.3	33.3	21.2	47.1

Mean value of credit card balances for families with holdings
By percentile of net worth

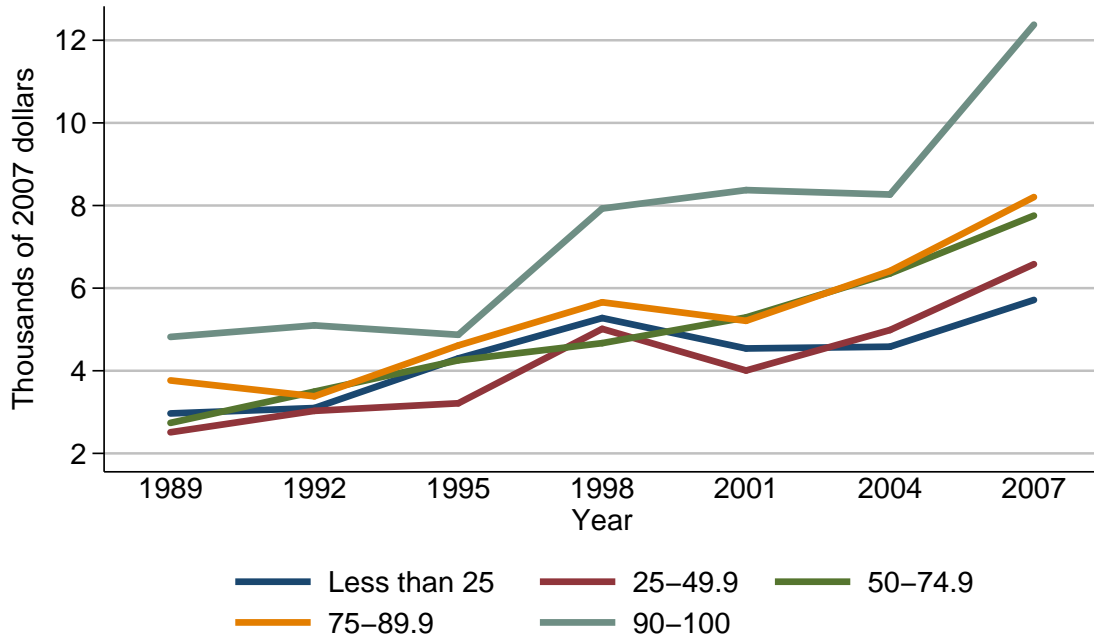

Mean value of credit card balances for families with holdings

Year	Percentile of net worth				
	Less than 25	25-49.9	50-74.9	75-89.9	90-100
<i>Level (thousands of 2007 dollars)</i>					
1989	3.0	2.5	2.7	3.8	4.8
1992	3.1	3.0	3.5	3.4	5.1
1995	4.3	3.2	4.3	4.6	4.9
1998	5.3	5.0	4.7	5.7	7.9
2001	4.5	4.0	5.3	5.2	8.4
2004	4.6	5.0	6.4	6.4	8.3
2007	5.7	6.6	7.8	8.2	12.4
<i>Three-year change (percent)</i>					
1992	3.3	20.0	29.6	-10.5	6.2
1995	38.7	6.7	22.9	35.3	-3.9
1998	23.3	56.2	9.3	23.9	61.2
2001	-15.1	-20.0	12.8	-8.8	6.3
2004	2.2	25.0	20.8	23.1	-1.2
2007	23.9	32.0	21.9	28.1	49.4

Percent of families with other lines of credit
For all families

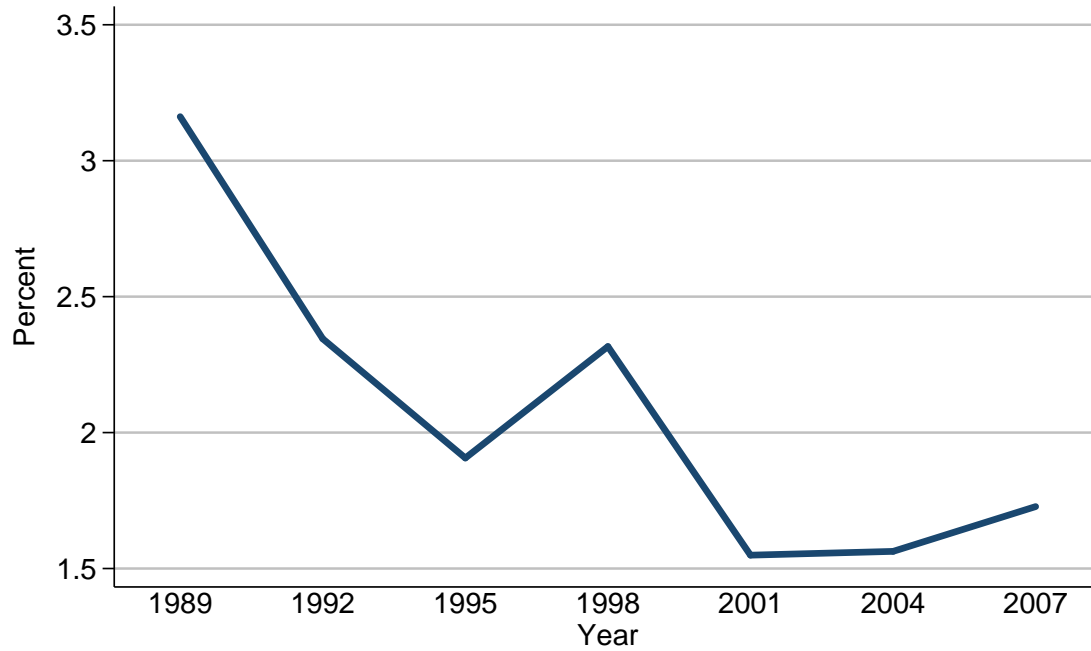

Percent of families with other lines of credit

Year	All families
<i>Level (percent)</i>	
1989	3.2
1992	2.3
1995	1.9
1998	2.3
2001	1.5
2004	1.6
2007	1.7
<i>Three-year change (percentage points)</i>	
1992	-0.9
1995	-0.4
1998	0.4
2001	-0.8
2004	0.1
2007	0.1

Median value of other lines of credit for families with holdings
For all families

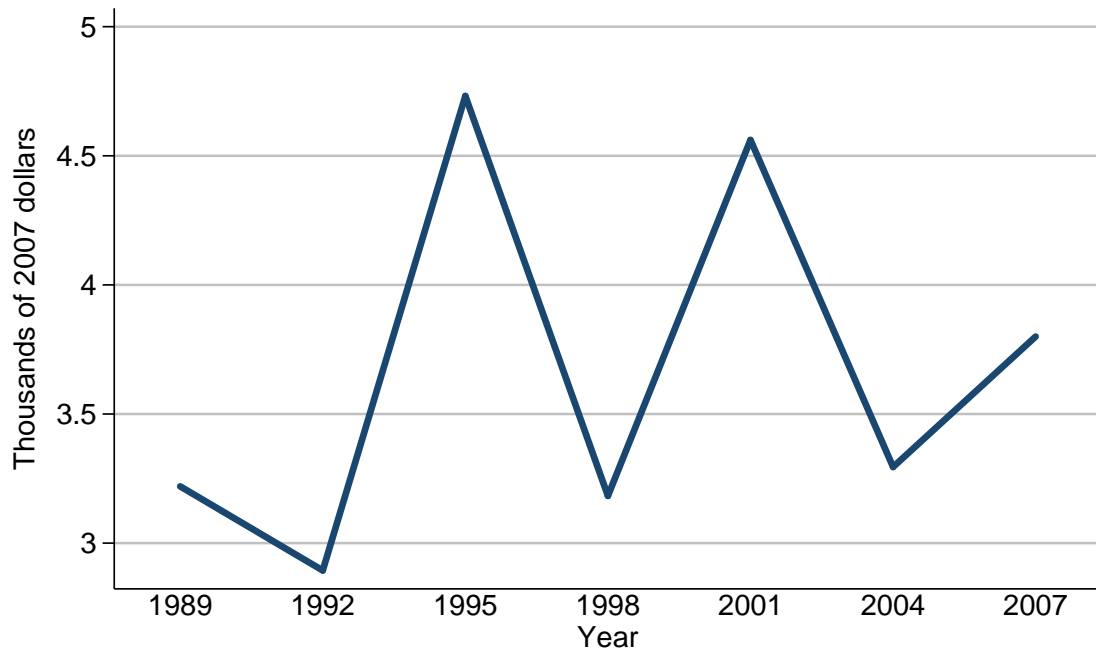

Median value of other lines of credit for families with holdings

Year	All families
<i>Level (thousands of 2007 dollars)</i>	
1989	3.2
1992	2.9
1995	4.7
1998	3.2
2001	4.6
2004	3.3
2007	3.8
<i>Three-year change (percent)</i>	
1992	-9.4
1995	62.1
1998	-31.9
2001	43.8
2004	-28.3
2007	15.2

Mean value of other lines of credit for families with holdings
For all families

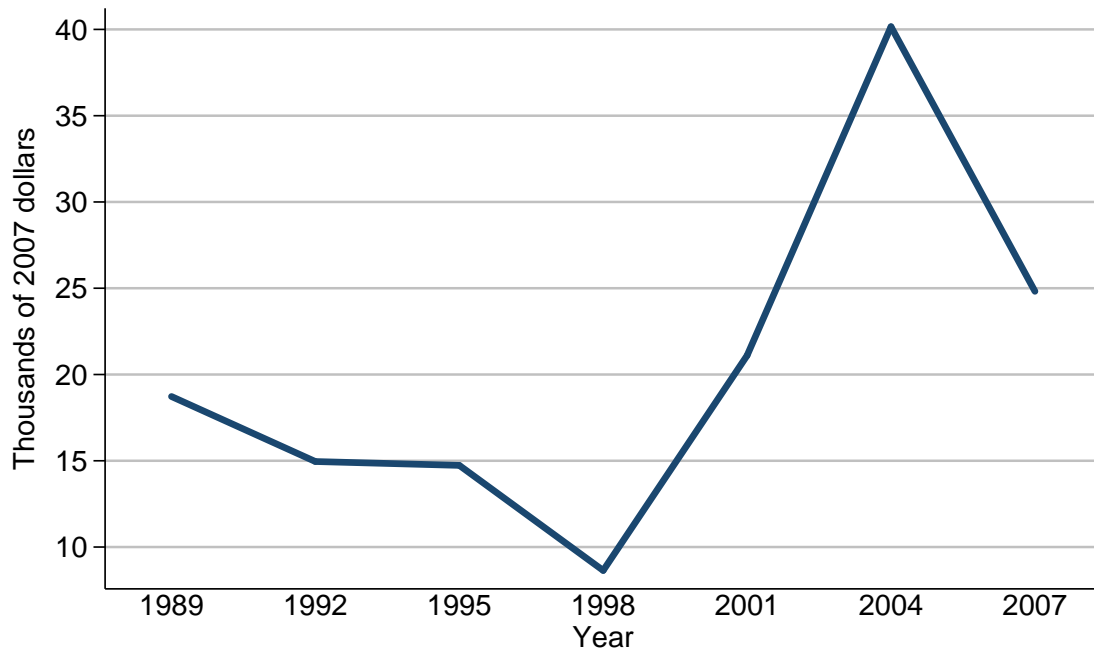

Mean value of other lines of credit for families with holdings

Year	All families
<i>Level (thousands of 2007 dollars)</i>	
1989	18.7
1992	15.0
1995	14.7
1998	8.6
2001	21.1
2004	40.2
2007	24.8
<i>Three-year change (percent)</i>	
1992	-19.8
1995	-2.0
1998	-41.5
2001	145.3
2004	90.5
2007	-38.3

Percent of families with other lines of credit
By percentile of income

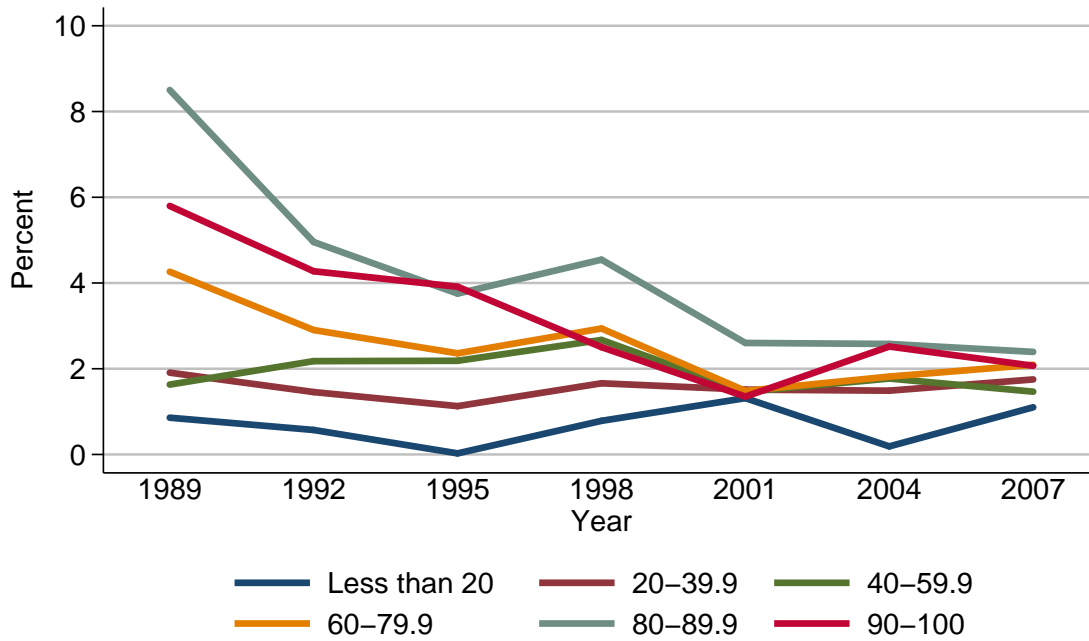

Percent of families with other lines of credit

Year	Percentile of income					
	Less than 20	20-39.9	40-59.9	60-79.9	80-89.9	90-100
<i>Level (percent)</i>						
1989	0.9	1.9	1.6	4.3	8.5	5.8
1992	0.6	1.5	2.2	2.9	5.0	4.3
1995	0.0	1.1	2.2	2.4	3.8	3.9
1998	0.8	1.7	2.7	2.9	4.5	2.5
2001	1.3	1.5	1.5	1.5	2.6	1.4
2004	0.2	1.5	1.8	1.8	2.6	2.5
2007	1.1	1.8	1.5	2.1	2.4	2.1
<i>Three-year change (percentage points)</i>						
1992	-0.3	-0.4	0.6	-1.4	-3.5	-1.5
1995	-0.6	-0.4	0.0	-0.5	-1.2	-0.4
1998	0.8	0.6	0.5	0.5	0.7	-1.4
2001	0.5	-0.2	-1.2	-1.4	-1.9	-1.1
2004	-1.1	0.0	0.3	0.3	0.0	1.1
2007	0.9	0.3	-0.3	0.3	-0.2	-0.4

Median value of other lines of credit for families with holdings
By percentile of income

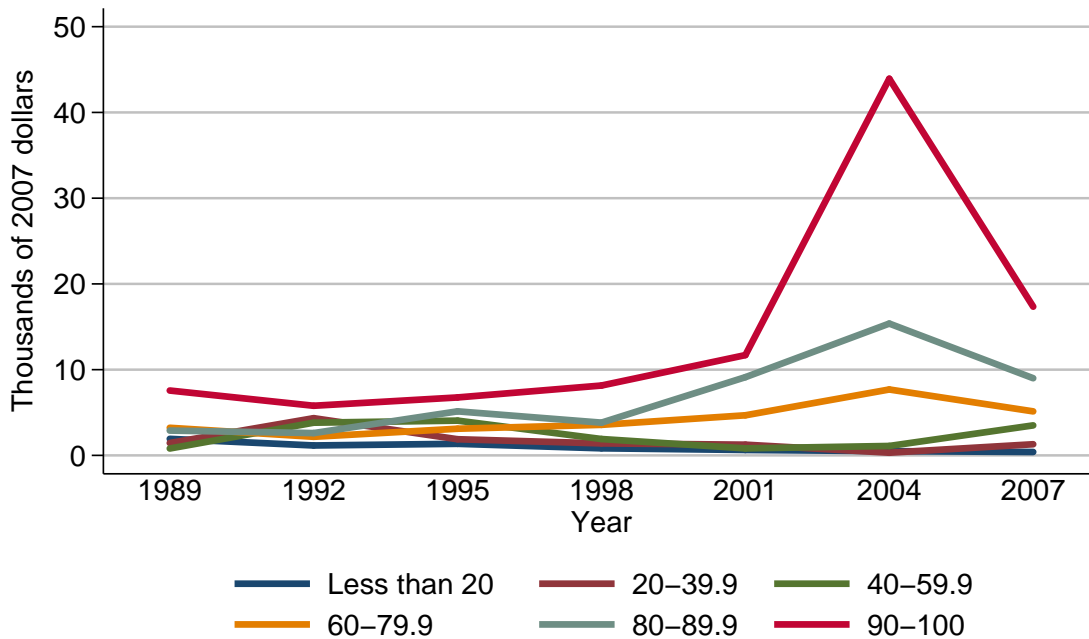

Median value of other lines of credit for families with holdings

Year	Percentile of income					
	Less than 20	20-39.9	40-59.9	60-79.9	80-89.9	90-100
<i>Level (thousands of 2007 dollars)</i>						
1989	1.9	1.4	0.8	3.2	2.9	7.6
1992	1.2	4.3	3.8	2.2	2.6	5.8
1995	1.4	1.9	4.1	3.1	5.1	6.8
1998	0.8	1.4	1.9	3.6	3.8	8.1
2001	0.6	1.3	0.8	4.7	9.1	11.7
2004	0.5	0.3	1.1	7.7	15.4	43.9
2007	0.4	1.3	3.5	5.1	9.0	17.3
<i>Three-year change (percent)</i>						
1992	-36.8	207.1	375.0	-31.2	-10.3	-23.7
1995	16.7	-55.8	7.9	40.9	96.2	17.2
1998	-42.9	-26.3	-53.7	16.1	-25.5	19.1
2001	-25.0	-7.1	-57.9	30.6	139.5	44.4
2004	-16.7	-76.9	37.5	63.8	69.2	275.2
2007	-20.0	333.3	218.2	-33.8	-41.6	-60.6

Mean value of other lines of credit for families with holdings
By percentile of income

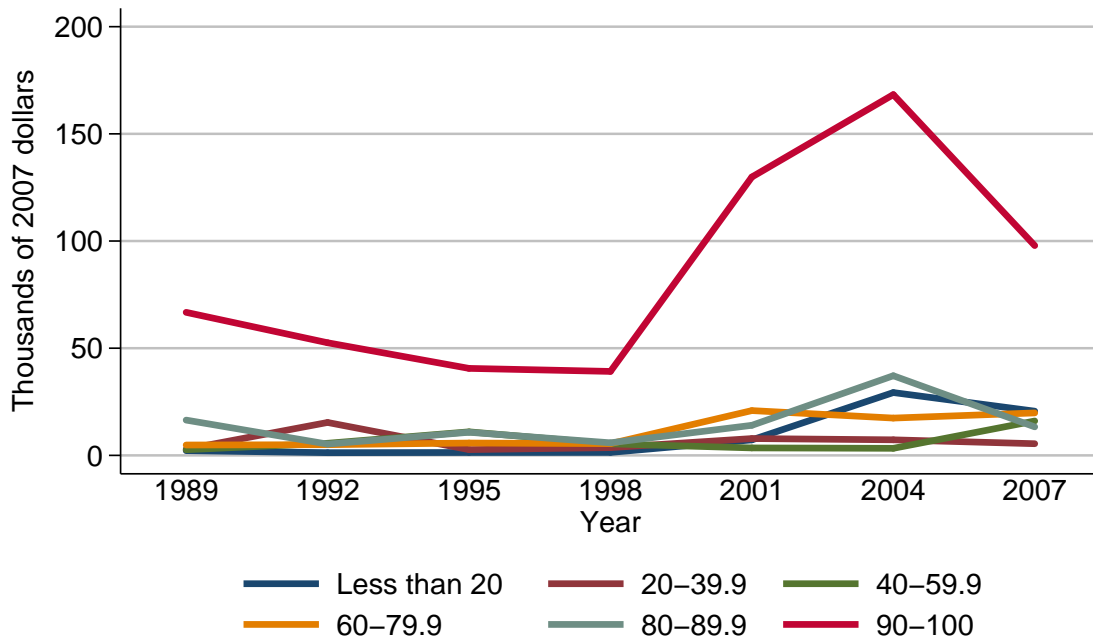

Mean value of other lines of credit for families with holdings

Year	Percentile of income					
	Less than 20	20-39.9	40-59.9	60-79.9	80-89.9	90-100
<i>Level (thousands of 2007 dollars)</i>						
1989	2.2	2.9	2.7	4.8	16.5	66.7
1992	1.3	15.4	5.7	5.0	5.3	52.5
1995	1.4	2.7	11.0	5.8	10.8	40.6
1998	1.4	3.6	5.4	5.5	5.9	39.2
2001	7.2	7.9	3.5	20.9	14.0	129.9
2004	29.3	7.3	3.3	17.4	37.2	168.3
2007	20.6	5.5	16.1	19.8	13.3	97.9
<i>Three-year change (percent)</i>						
1992	-40.9	431.0	111.1	4.2	-67.9	-21.3
1995	7.7	-82.5	93.0	16.0	103.8	-22.7
1998	0.0	33.3	-50.9	-5.2	-45.4	-3.4
2001	414.3	119.4	-35.2	280.0	137.3	231.4
2004	306.9	-7.6	-5.7	-16.7	165.7	29.6
2007	-29.7	-24.7	387.9	13.8	-64.2	-41.8

Percent of families with other lines of credit
By age of head

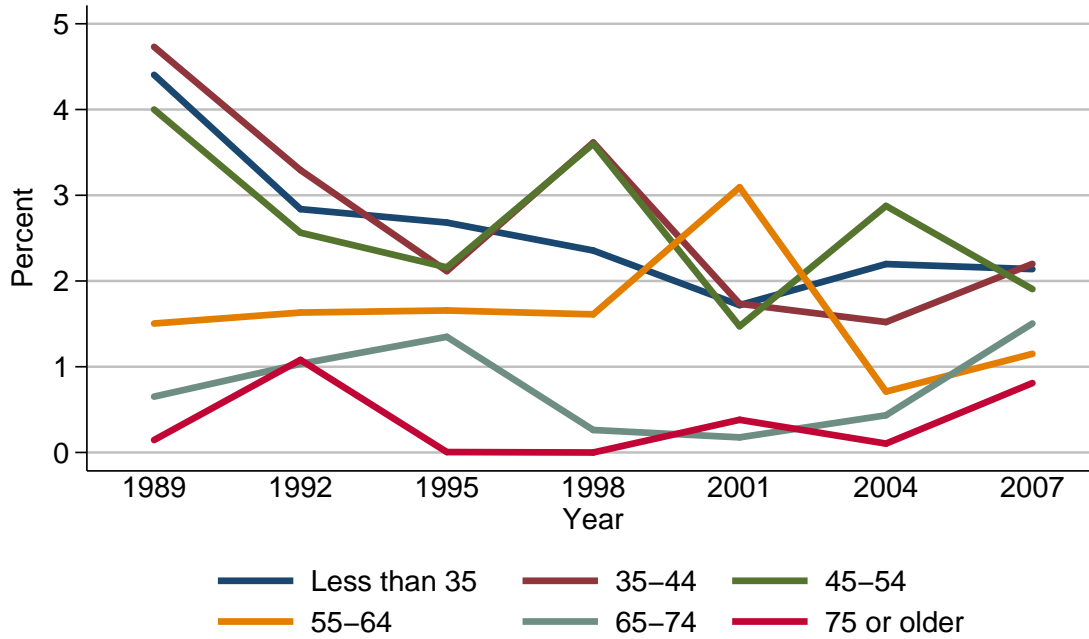

Percent of families with other lines of credit

Year	Age of head					
	Less than 35	35-44	45-54	55-64	65-74	75 or older
<i>Level (percent)</i>						
1989	4.4	4.7	4.0	1.5	0.7	0.1
1992	2.8	3.3	2.6	1.6	1.0	1.1
1995	2.7	2.1	2.2	1.7	1.3	0.0
1998	2.4	3.6	3.6	1.6	0.3	0.0
2001	1.7	1.7	1.5	3.1	0.2	0.4
2004	2.2	1.5	2.9	0.7	0.4	0.1
2007	2.1	2.2	1.9	1.2	1.5	0.8
<i>Three-year change (percentage points)</i>						
1992	-1.6	-1.4	-1.4	0.1	0.3	1.0
1995	-0.1	-1.2	-0.4	0.1	0.3	-1.1
1998	-0.3	1.5	1.4	-0.1	-1.0	0.0
2001	-0.7	-1.9	-2.1	1.5	-0.1	0.4
2004	0.5	-0.2	1.4	-2.4	0.2	-0.3
2007	-0.1	0.7	-1.0	0.5	1.1	0.7

Median value of other lines of credit for families with holdings
By age of head

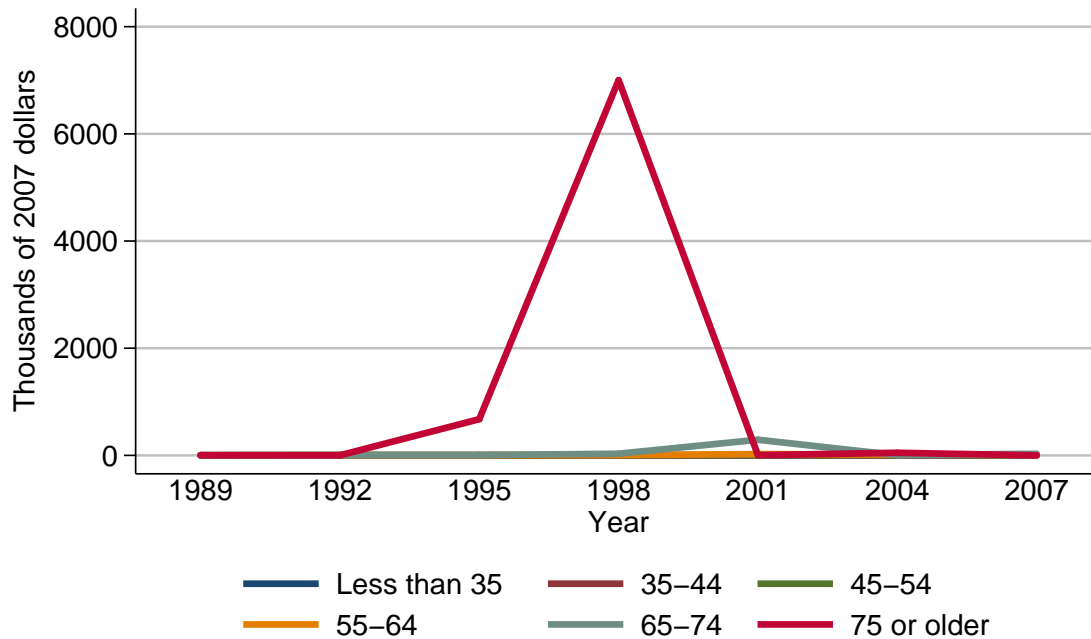

Median value of other lines of credit for families with holdings

Year	Age of head					
	Less than 35	35-44	45-54	55-64	65-74	75 or older
<i>Level (thousands of 2007 dollars)</i>						
1989	2.3	4.8	2.1	3.2	3.2	1.8
1992	1.7	2.6	7.2	5.8	5.8	1.4
1995	1.9	2.7	8.1	4.6	5.1	675.9
1998	1.3	1.8	3.8	6.2	31.8	7002.5
2001	0.6	0.8	6.2	24.0	292.4	4.6
2004	1.1	2.1	7.7	15.4	4.4	49.3
2007	1.0	4.6	6.0	10.0	30.0	0.5
<i>Three-year change (percent)</i>						
1992	-26.1	-45.8	242.9	81.2	81.2	-22.2
1995	11.8	3.8	12.5	-20.7	-12.1	48178.6
1998	-31.6	-33.3	-53.1	34.8	523.5	936.0
2001	-53.8	-55.6	63.2	287.1	819.5	-99.9
2004	83.3	162.5	24.2	-35.8	-98.5	971.7
2007	-9.1	119.0	-22.1	-35.1	581.8	-99.0

Mean value of other lines of credit for families with holdings
By age of head

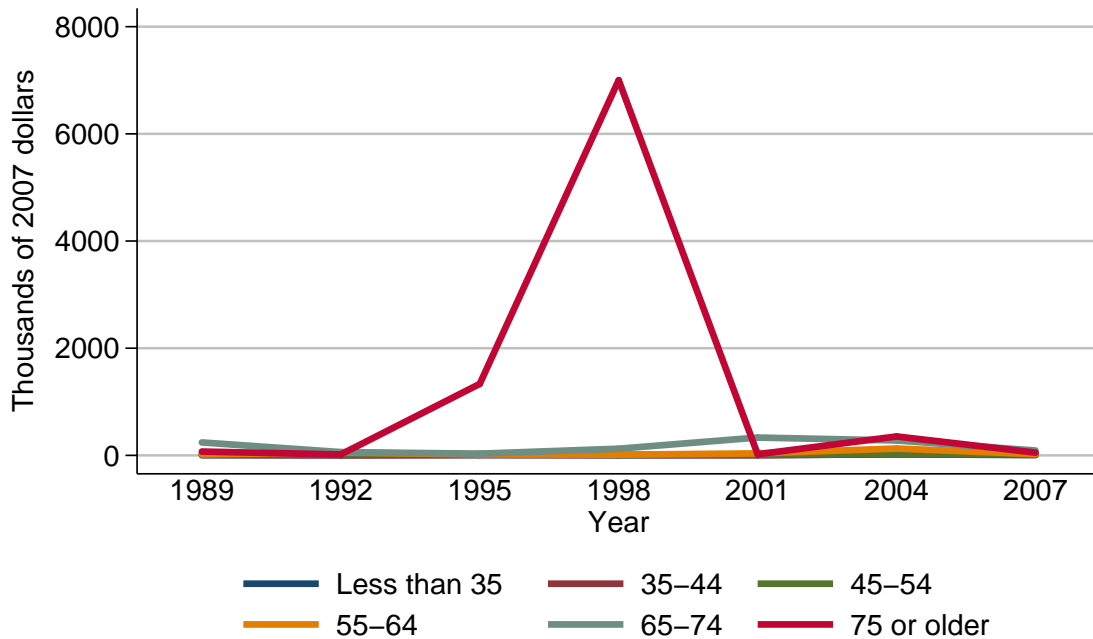

Mean value of other lines of credit for families with holdings

Year	Age of head					
	Less than 35	35-44	45-54	55-64	65-74	75 or older
<i>Level (thousands of 2007 dollars)</i>						
1989	3.1	13.4	28.0	19.5	241.9	71.5
1992	3.4	2.9	21.9	53.4	61.6	17.2
1995	9.0	5.8	25.0	18.6	32.0	1334.3
1998	4.4	5.9	9.0	13.3	124.8	7002.5
2001	5.4	5.7	19.2	37.7	333.4	21.1
2004	21.2	18.5	27.0	128.3	278.8	353.8
2007	5.2	20.3	21.1	23.4	91.2	51.5
<i>Three-year change (percent)</i>						
1992	9.7	-78.4	-21.8	173.8	-74.5	-75.9
1995	164.7	100.0	14.2	-65.2	-48.1	7657.6
1998	-51.1	1.7	-64.0	-28.5	290.0	424.8
2001	22.7	-3.4	113.3	183.5	167.1	-99.7
2004	292.6	224.6	40.6	240.3	-16.4	1576.8
2007	-75.5	9.7	-21.9	-81.8	-67.3	-85.4

Percent of families with other lines of credit
By family structure

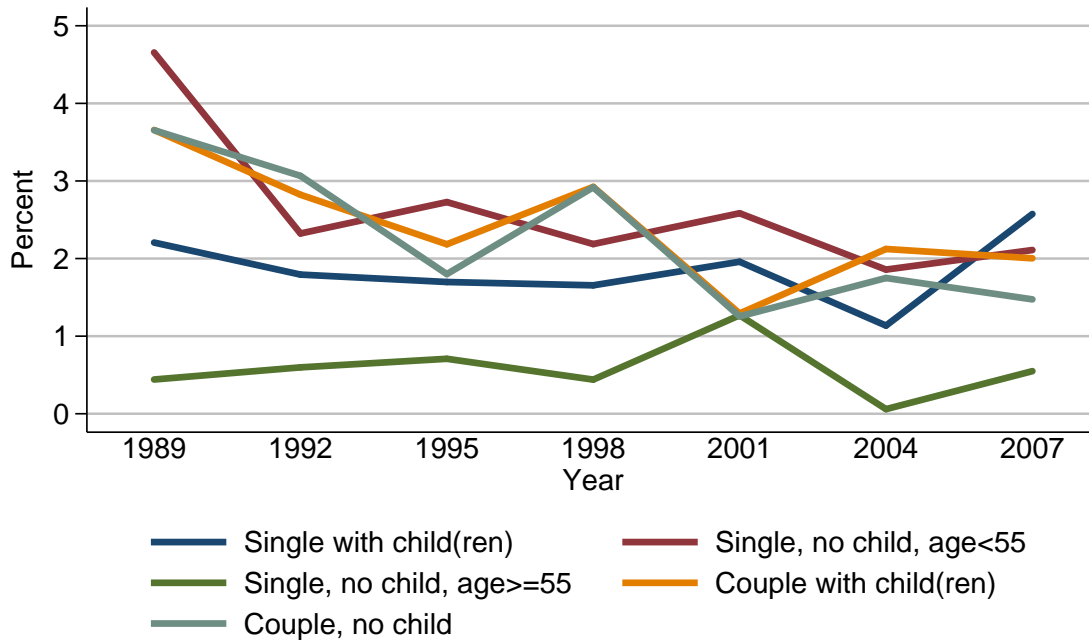

Percent of families with other lines of credit

Year	Family structure				
	Single with child(ren)	Single, no child, age < 55	Single, no child, age ≥ 55	Couple with child(ren)	Couple, no child
<i>Level (percent)</i>					
1989	2.2	4.7	0.4	3.7	3.7
1992	1.8	2.3	0.6	2.8	3.1
1995	1.7	2.7	0.7	2.2	1.8
1998	1.7	2.2	0.4	2.9	2.9
2001	2.0	2.6	1.3	1.3	1.3
2004	1.1	1.9	0.1	2.1	1.7
2007	2.6	2.1	0.5	2.0	1.5
<i>Three-year change (percentage points)</i>					
1992	-0.4	-2.4	0.2	-0.9	-0.6
1995	-0.1	0.4	0.1	-0.6	-1.3
1998	0.0	-0.5	-0.3	0.7	1.1
2001	0.3	0.4	0.9	-1.6	-1.6
2004	-0.9	-0.7	-1.2	0.8	0.4
2007	1.5	0.2	0.4	-0.1	-0.2

Median value of other lines of credit for families with holdings
By family structure

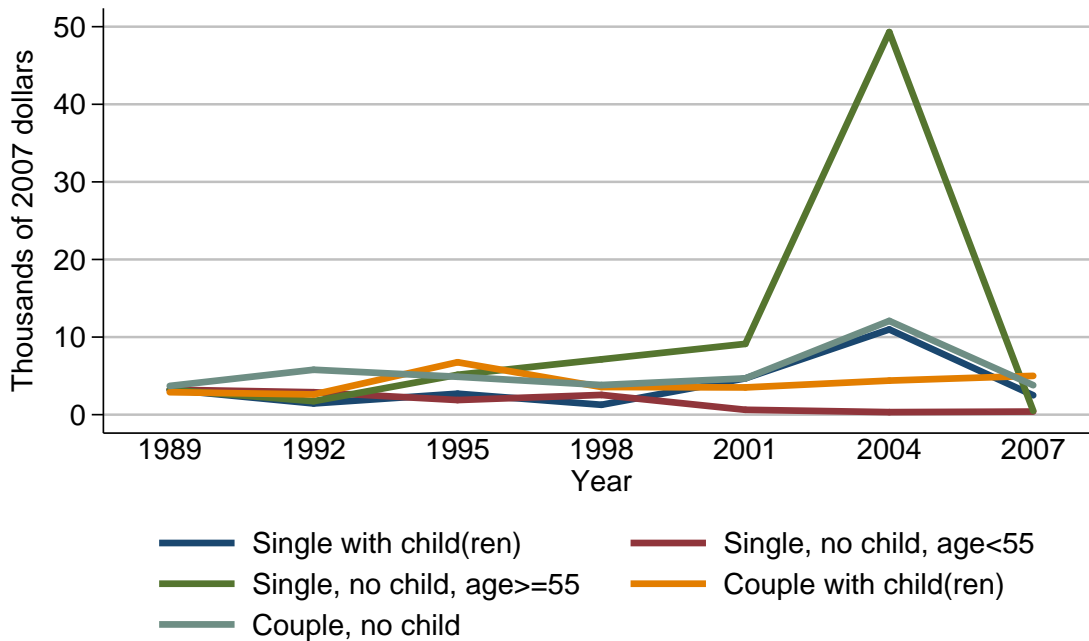

Median value of other lines of credit for families with holdings

Year	Family structure				
	Single with child(ren)	Single, no child, age < 55	Single, no child, age ≥ 55	Couple with child(ren)	Couple, no child
<i>Level (thousands of 2007 dollars)</i>					
1989	3.2	3.2	3.2	2.9	3.7
1992	1.4	2.9	1.7	2.6	5.8
1995	2.7	1.9	5.1	6.8	4.9
1998	1.3	2.5	7.1	3.6	3.8
2001	4.7	0.6	9.1	3.5	4.7
2004	11.0	0.3	49.3	4.4	12.1
2007	2.5	0.4	0.5	5.0	3.8
<i>Three-year change (percent)</i>					
1992	-56.2	-9.4	-46.9	-10.3	56.8
1995	92.9	-34.5	200.0	161.5	-15.5
1998	-51.9	31.6	39.2	-47.1	-22.4
2001	261.5	-76.0	28.2	-2.8	23.7
2004	134.0	-50.0	441.8	25.7	157.4
2007	-77.3	33.3	-99.0	13.6	-68.6

Mean value of other lines of credit for families with holdings
By family structure

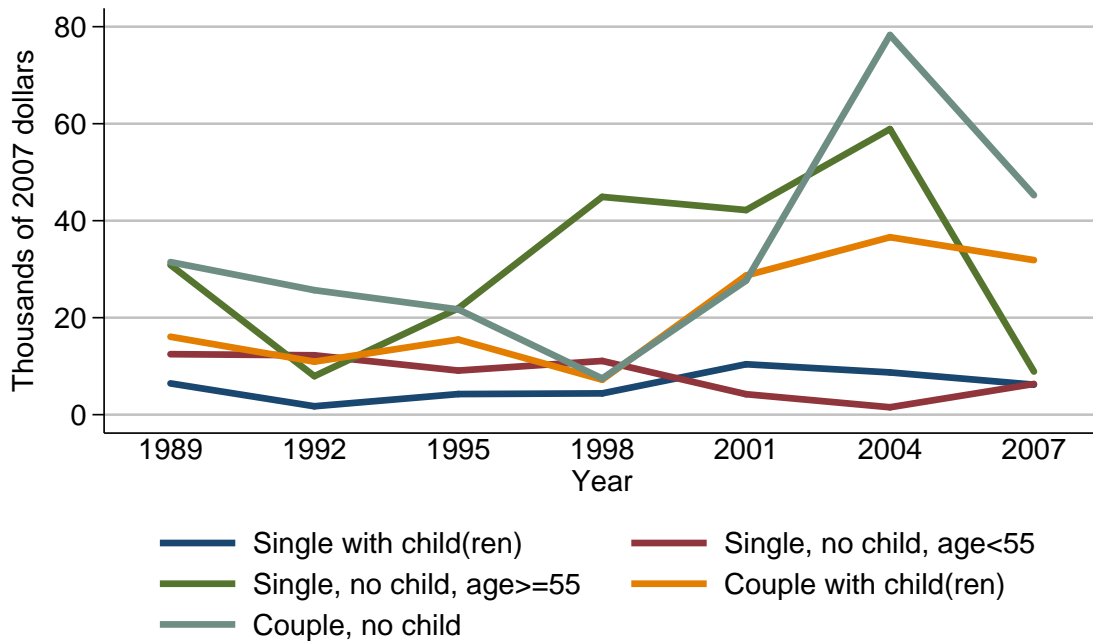

Mean value of other lines of credit for families with holdings

Year	Family structure				
	Single with child(ren)	Single, no child, age < 55	Single, no child, age ≥ 55	Couple with child(ren)	Couple, no child
<i>Level (thousands of 2007 dollars)</i>					
1989	6.4	12.5	30.9	16.1	31.5
1992	1.7	12.2	7.9	10.9	25.7
1995	4.3	9.1	21.9	15.5	21.7
1998	4.4	11.1	44.9	7.2	7.5
2001	10.4	4.2	42.2	28.7	27.6
2004	8.7	1.5	58.9	36.6	78.3
2007	6.2	6.3	8.9	31.9	45.3
<i>Three-year change (percent)</i>					
1992	-73.4	-2.4	-74.4	-32.3	-18.4
1995	152.9	-25.4	177.2	42.2	-15.6
1998	2.3	22.0	105.0	-53.5	-65.4
2001	136.4	-62.2	-6.0	298.6	268.0
2004	-16.3	-64.3	39.6	27.5	183.7
2007	-28.7	320.0	-84.9	-12.8	-42.1

Percent of families with other lines of credit
By education of head

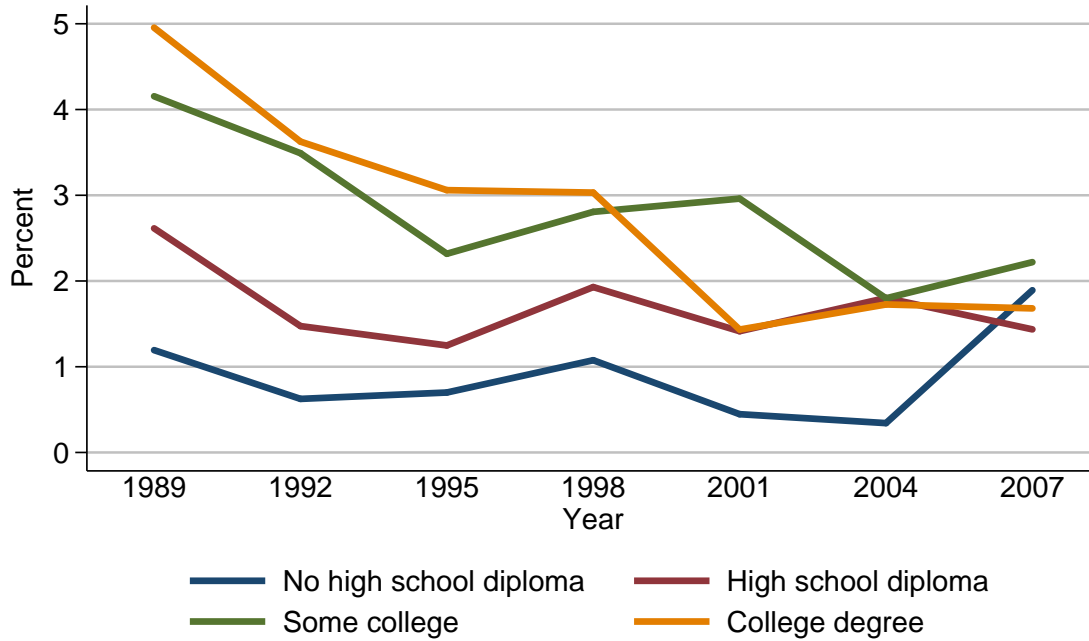

Percent of families with other lines of credit

Year	Education of head			
	No high school diploma	High school diploma	Some college	College degree
<i>Level (percent)</i>				
1989	1.2	2.6	4.2	5.0
1992	0.6	1.5	3.5	3.6
1995	0.7	1.2	2.3	3.1
1998	1.1	1.9	2.8	3.0
2001	0.4	1.4	3.0	1.4
2004	0.3	1.8	1.8	1.7
2007	1.9	1.4	2.2	1.7
<i>Three-year change (percentage points)</i>				
1992	-0.6	-1.1	-0.7	-1.4
1995	0.1	-0.3	-1.2	-0.5
1998	0.4	0.7	0.5	-0.1
2001	-0.7	-0.5	0.2	-1.6
2004	-0.1	0.4	-1.2	0.3
2007	1.6	-0.4	0.4	0.0

Median value of other lines of credit for families with holdings
By education of head

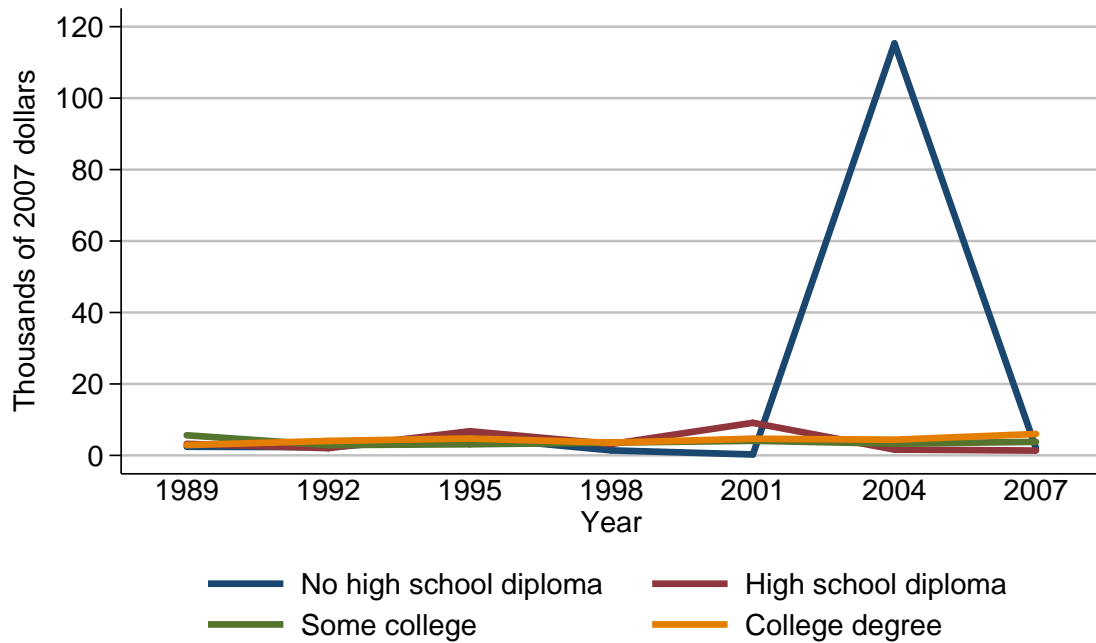

Median value of other lines of credit for families with holdings

Year	Education of head			
	No high school diploma	High school diploma	Some college	College degree
<i>Level (thousands of 2007 dollars)</i>				
1989	2.4	3.2	5.6	2.9
1992	2.3	2.0	2.9	4.1
1995	5.1	6.8	3.1	4.7
1998	1.4	3.2	3.6	3.6
2001	0.3	9.1	4.1	4.7
2004	115.3	1.6	3.3	4.4
2007	2.0	1.4	3.8	6.0
<i>Three-year change (percent)</i>				
1992	-4.2	-37.5	-48.2	41.4
1995	121.7	240.0	6.9	14.6
1998	-72.5	-52.9	16.1	-23.4
2001	-78.6	184.4	13.9	30.6
2004	38333.3	-82.4	-19.5	-6.4
2007	-98.3	-12.5	15.2	36.4

Mean value of other lines of credit for families with holdings
By education of head

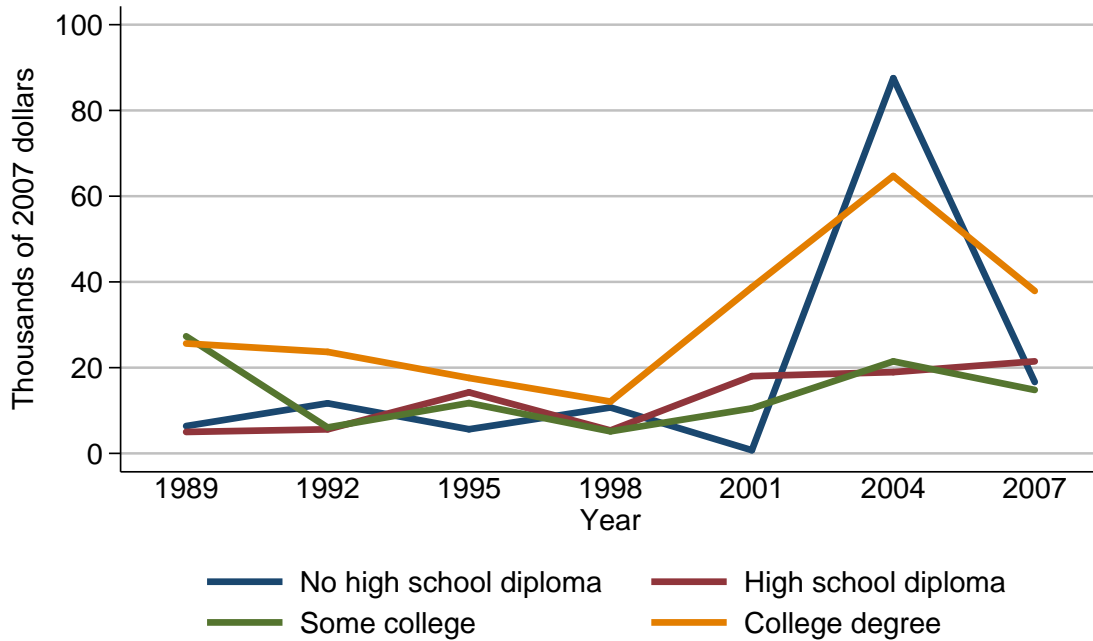

Mean value of other lines of credit for families with holdings

Year	Education of head			
	No high school diploma	High school diploma	Some college	College degree
<i>Level (thousands of 2007 dollars)</i>				
1989	6.4	5.0	27.3	25.6
1992	11.7	5.6	6.1	23.7
1995	5.6	14.2	11.7	17.6
1998	10.7	5.4	5.1	12.1
2001	0.7	18.0	10.5	38.7
2004	87.5	19.0	21.5	64.7
2007	16.7	21.5	14.8	37.9
<i>Three-year change (percent)</i>				
1992	82.8	12.0	-77.7	-7.4
1995	-52.1	153.6	91.8	-25.7
1998	91.1	-62.0	-56.4	-31.2
2001	-93.5	233.3	105.9	219.8
2004	12400.0	5.6	104.8	67.2
2007	-80.9	13.2	-31.2	-41.4

Percent of families with other lines of credit
By race or ethnicity of respondent

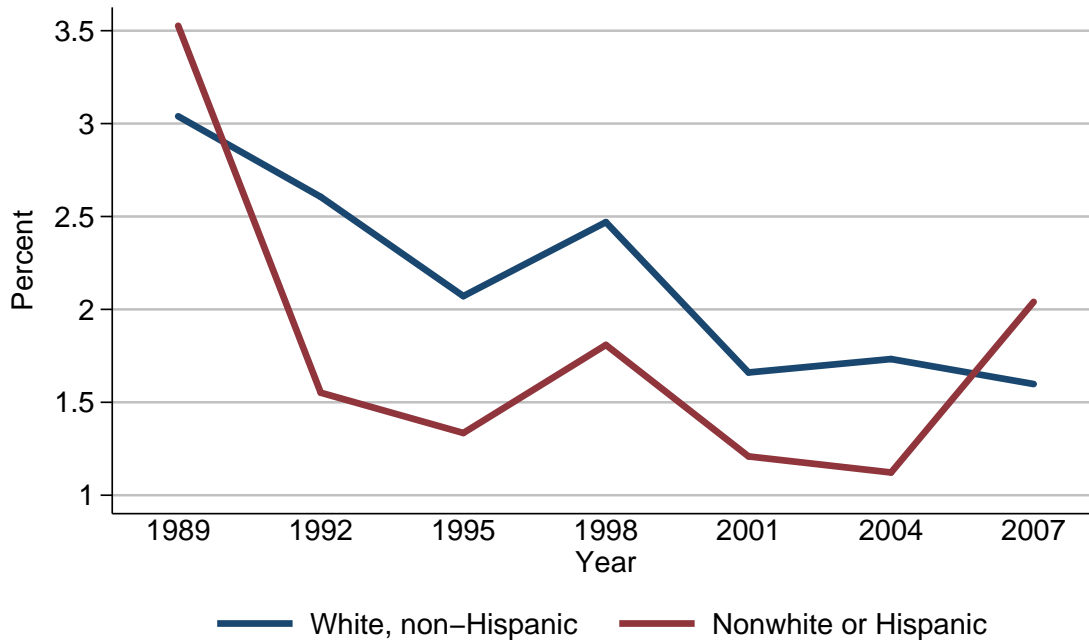

Percent of families with other lines of credit

Year	Race or ethnicity of respondent	
	White, non-Hispanic	Nonwhite or Hispanic
<i>Level (percent)</i>		
1989	3.0	3.5
1992	2.6	1.6
1995	2.1	1.3
1998	2.5	1.8
2001	1.7	1.2
2004	1.7	1.1
2007	1.6	2.0
<i>Three-year change (percentage points)</i>		
1992	-0.4	-1.9
1995	-0.5	-0.3
1998	0.4	0.5
2001	-0.8	-0.6
2004	0.0	-0.1
2007	-0.1	0.9

Median value of other lines of credit for families with holdings
By race or ethnicity of respondent

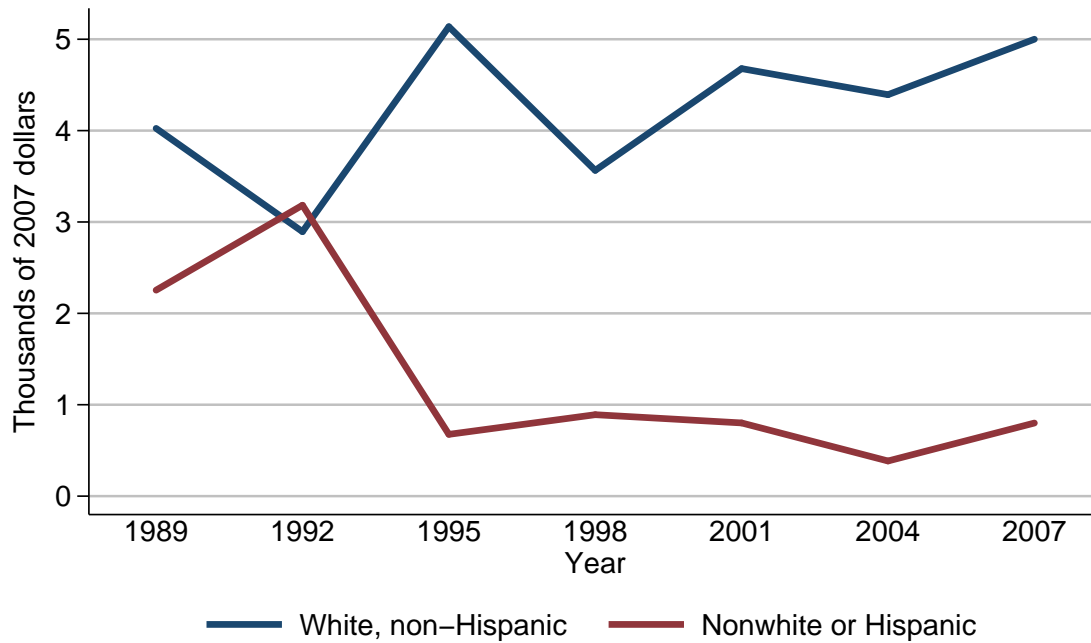

Median value of other lines of credit for families with holdings

Year	Race or ethnicity of respondent	
	White, non-Hispanic	Nonwhite or Hispanic
<i>Level (thousands of 2007 dollars)</i>		
1989	4.0	2.3
1992	2.9	3.2
1995	5.1	0.7
1998	3.6	0.9
2001	4.7	0.8
2004	4.4	0.4
2007	5.0	0.8
<i>Three-year change (percent)</i>		
1992	-27.5	39.1
1995	75.9	-78.1
1998	-29.4	28.6
2001	30.6	-11.1
2004	-6.4	-50.0
2007	13.6	100.0

Mean value of other lines of credit for families with holdings
By race or ethnicity of respondent

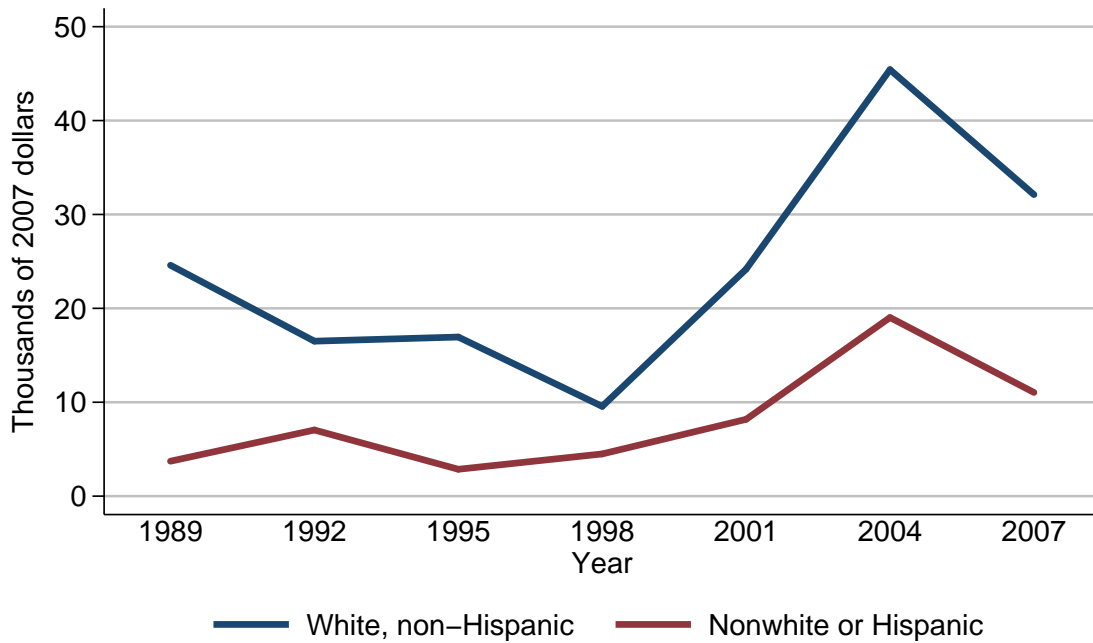

Mean value of other lines of credit for families with holdings

Year	Race or ethnicity of respondent	
	White, non-Hispanic	Nonwhite or Hispanic
<i>Level (thousands of 2007 dollars)</i>		
1989	24.6	3.7
1992	16.5	7.0
1995	16.9	2.9
1998	9.6	4.5
2001	24.2	8.2
2004	45.4	19.0
2007	32.1	11.0
<i>Three-year change (percent)</i>		
1992	-32.9	89.2
1995	2.4	-58.6
1998	-43.2	55.2
2001	152.1	82.2
2004	87.6	131.7
2007	-29.3	-42.1

Percent of families with other lines of credit
By current work status of head

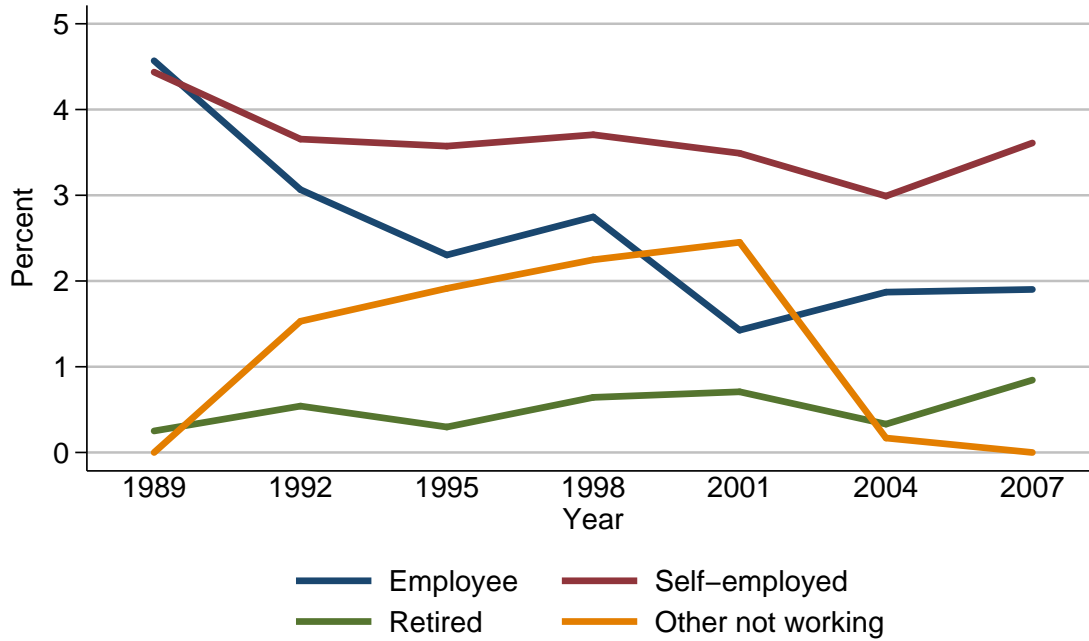

Percent of families with other lines of credit

Year	Current work status of head			
	Employee	Self-employed	Retired	Other not working
<i>Level (percent)</i>				
1989	4.6	4.4	0.3	0.0
1992	3.1	3.7	0.5	1.5
1995	2.3	3.6	0.3	1.9
1998	2.7	3.7	0.6	2.2
2001	1.4	3.5	0.7	2.5
2004	1.9	3.0	0.3	0.2
2007	1.9	3.6	0.8	0.0
<i>Three-year change (percentage points)</i>				
1992	-1.5	-0.7	0.2	1.5
1995	-0.8	-0.1	-0.2	0.4
1998	0.4	0.1	0.3	0.3
2001	-1.3	-0.2	0.1	0.3
2004	0.5	-0.5	-0.4	-2.3
2007	0.0	0.6	0.5	-0.2

Median value of other lines of credit for families with holdings
By current work status of head

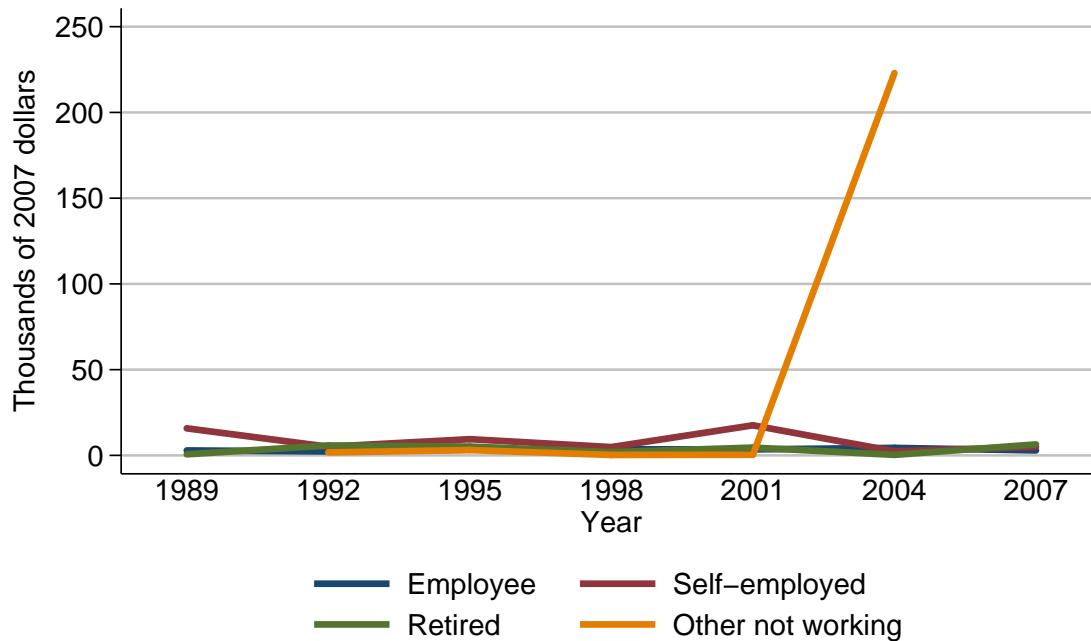

Median value of other lines of credit for families with holdings

Year	Current work status of head			
	Employee	Self-employed	Retired	Other not working
<i>Level (thousands of 2007 dollars)</i>				
1989	2.9	15.8	0.6	.
1992	2.3	5.1	5.8	1.7
1995	3.3	9.5	5.1	3.1
1998	3.6	4.8	1.9	0.3
2001	3.5	17.5	4.6	0.4
2004	4.4	2.4	0.3	223.0
2007	2.9	5.0	6.4	.
<i>Three-year change (percent)</i>				
1992	-20.7	-67.7	866.7	.
1995	43.5	86.3	-12.1	82.4
1998	9.1	-49.5	-62.7	-90.3
2001	-2.8	264.6	142.1	33.3
2004	25.7	-86.3	-93.5	55650.0
2007	-34.1	108.3	2033.3	.

Mean value of other lines of credit for families with holdings
By current work status of head

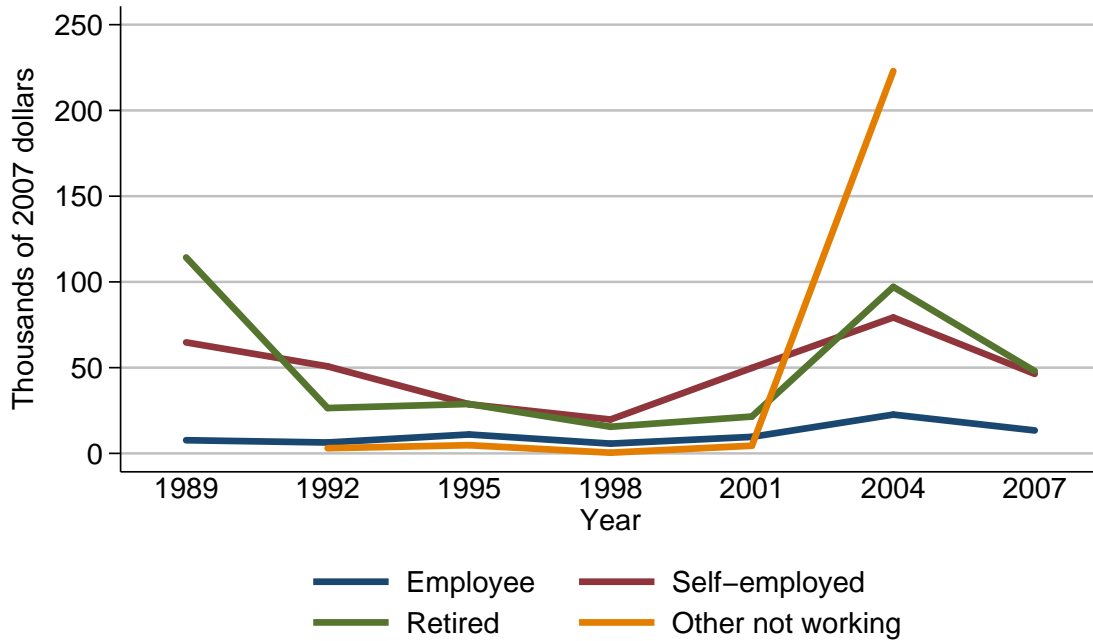

Mean value of other lines of credit for families with holdings

Year	Current work status of head			
	Employee	Self-employed	Retired	Other not working
<i>Level (thousands of 2007 dollars)</i>				
1989	7.7	64.8	114.3	.
1992	6.4	50.8	26.5	3.0
1995	11.0	28.7	28.8	4.8
1998	5.7	19.8	15.5	0.4
2001	9.6	49.8	21.5	4.5
2004	22.6	79.3	97.1	223.0
2007	13.4	46.4	48.0	.
<i>Three-year change (percent)</i>				
1992	-16.9	-21.6	-76.8	.
1995	71.9	-43.5	8.7	60.0
1998	-48.2	-31.0	-46.2	-91.7
2001	68.4	151.5	38.7	1025.0
2004	135.4	59.2	351.6	4855.6
2007	-40.7	-41.5	-50.6	.

Percent of families with other lines of credit
By current occupation of head

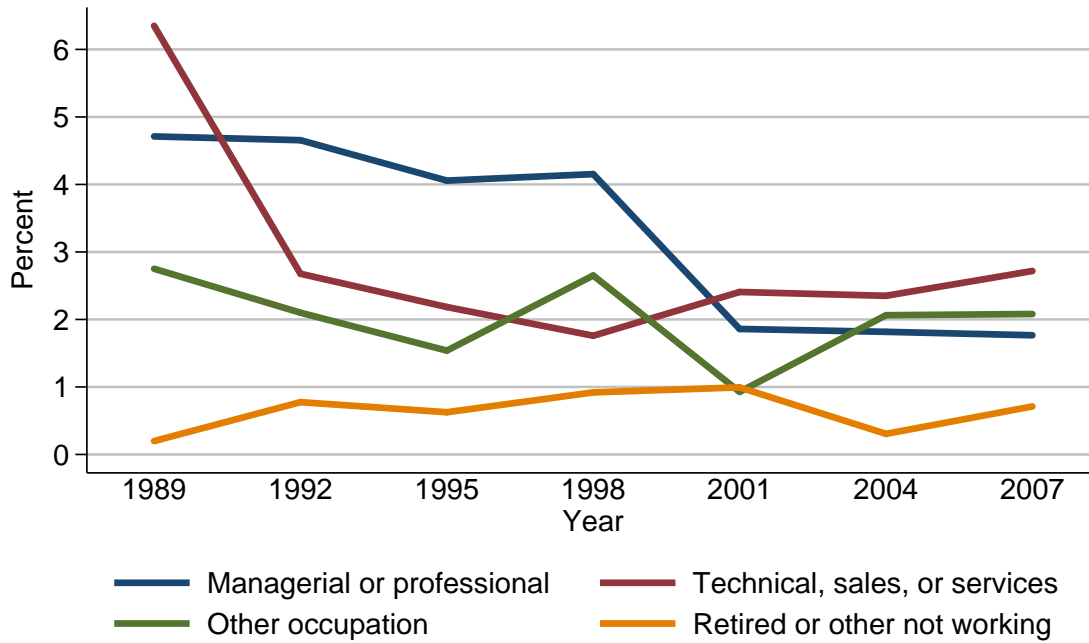

Percent of families with other lines of credit

Year	Current occupation of head			
	Managerial or professional	Technical, sales, or services	Other occupation	Retired or other not working
<i>Level (percent)</i>				
1989	4.7	6.4	2.8	0.2
1992	4.7	2.7	2.1	0.8
1995	4.1	2.2	1.5	0.6
1998	4.2	1.8	2.7	0.9
2001	1.9	2.4	0.9	1.0
2004	1.8	2.4	2.1	0.3
2007	1.8	2.7	2.1	0.7
<i>Three-year change (percentage points)</i>				
1992	0.0	-3.7	-0.7	0.6
1995	-0.6	-0.5	-0.6	-0.2
1998	0.1	-0.4	1.2	0.3
2001	-2.3	0.6	-1.8	0.1
2004	-0.1	0.0	1.2	-0.7
2007	0.0	0.3	0.0	0.4

Median value of other lines of credit for families with holdings
By current occupation of head

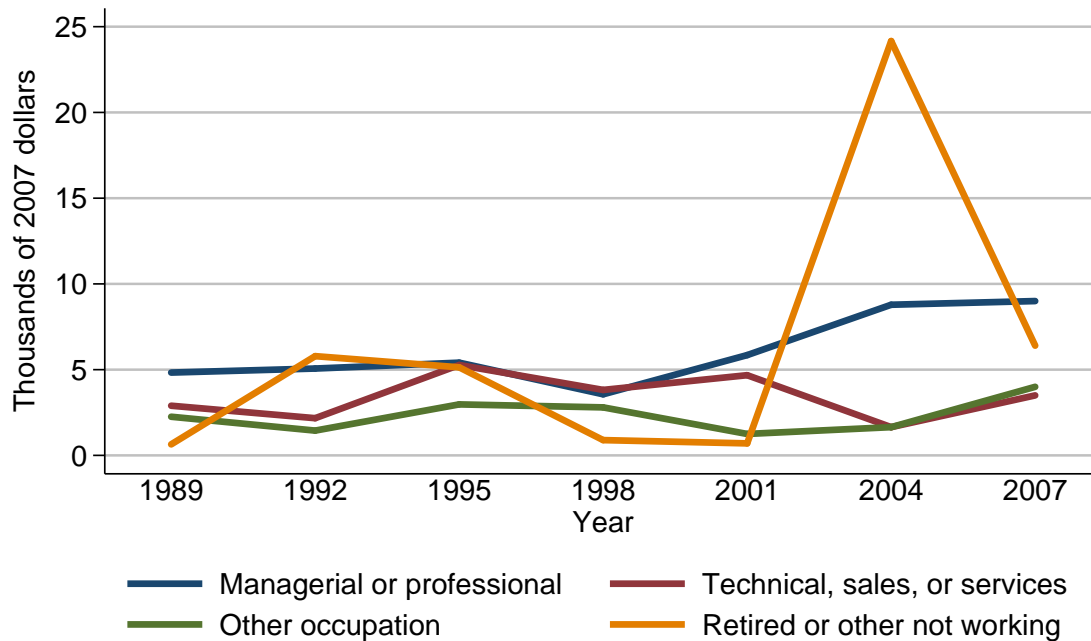

Median value of other lines of credit for families with holdings

Year	Current occupation of head			
	Managerial or professional	Technical, sales, or services	Other occupation	Retired or other not working
<i>Level (thousands of 2007 dollars)</i>				
1989	4.8	2.9	2.3	0.6
1992	5.1	2.2	1.4	5.8
1995	5.4	5.3	3.0	5.1
1998	3.6	3.8	2.8	0.9
2001	5.8	4.7	1.3	0.7
2004	8.8	1.6	1.6	24.2
2007	9.0	3.5	4.0	6.4
<i>Three-year change (percent)</i>				
1992	6.2	-24.1	-39.1	866.7
1995	5.9	140.9	114.3	-12.1
1998	-33.3	-28.3	-6.7	-82.4
2001	61.1	23.7	-53.6	-22.2
2004	51.7	-66.0	23.1	3357.1
2007	2.3	118.8	150.0	-73.6

Mean value of other lines of credit for families with holdings
By current occupation of head

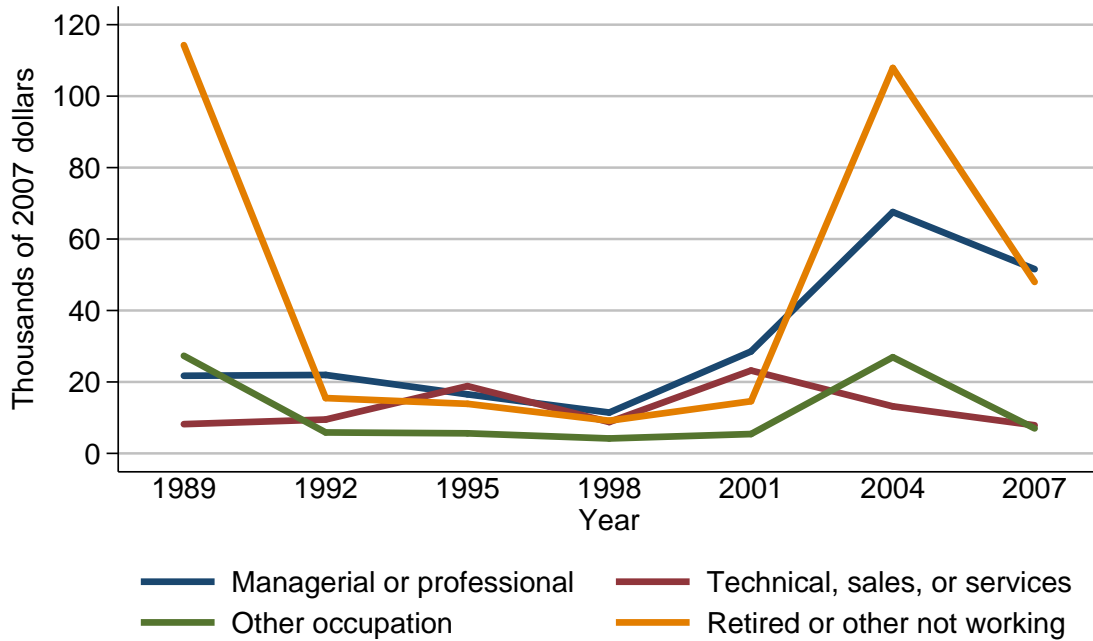

Mean value of other lines of credit for families with holdings

Year	Current occupation of head			
	Managerial or professional	Technical, sales, or services	Other occupation	Retired or other not working
<i>Level (thousands of 2007 dollars)</i>				
1989	21.7	8.2	27.3	114.3
1992	22.0	9.5	5.9	15.5
1995	16.5	18.8	5.6	13.9
1998	11.4	8.8	4.2	9.1
2001	28.5	23.2	5.4	14.6
2004	67.6	13.2	26.9	107.9
2007	51.6	7.9	7.0	48.0
<i>Three-year change (percent)</i>				
1992	1.4	15.9	-78.4	-86.4
1995	-25.0	97.9	-5.1	-10.3
1998	-30.9	-53.2	-25.0	-34.5
2001	150.0	163.6	28.6	60.4
2004	137.2	-43.1	398.1	639.0
2007	-23.7	-40.2	-74.0	-55.5

Percent of families with other lines of credit
By region

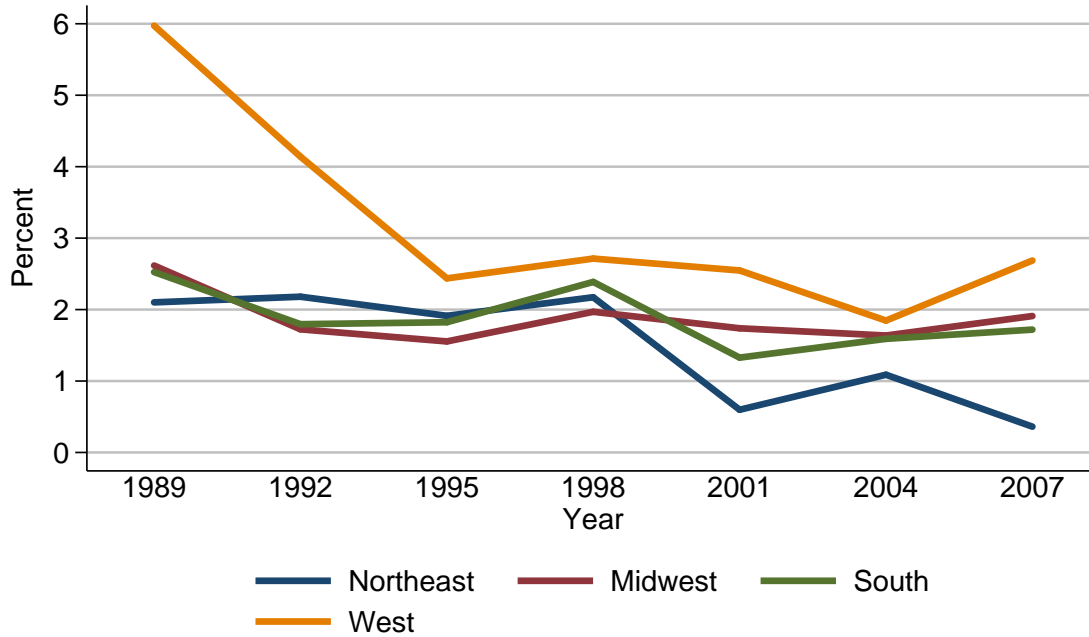

Percent of families with other lines of credit

Year	Region			
	Northeast	Midwest	South	West
<i>Level (percent)</i>				
1989	2.1	2.6	2.5	6.0
1992	2.2	1.7	1.8	4.1
1995	1.9	1.6	1.8	2.4
1998	2.2	2.0	2.4	2.7
2001	0.6	1.7	1.3	2.5
2004	1.1	1.6	1.6	1.8
2007	0.4	1.9	1.7	2.7
<i>Three-year change (percentage points)</i>				
1992	0.1	-0.9	-0.7	-1.9
1995	-0.3	-0.1	0.0	-1.7
1998	0.3	0.4	0.6	0.3
2001	-1.6	-0.3	-1.1	-0.2
2004	0.5	-0.1	0.3	-0.7
2007	-0.7	0.3	0.1	0.9

Median value of other lines of credit for families with holdings
By region

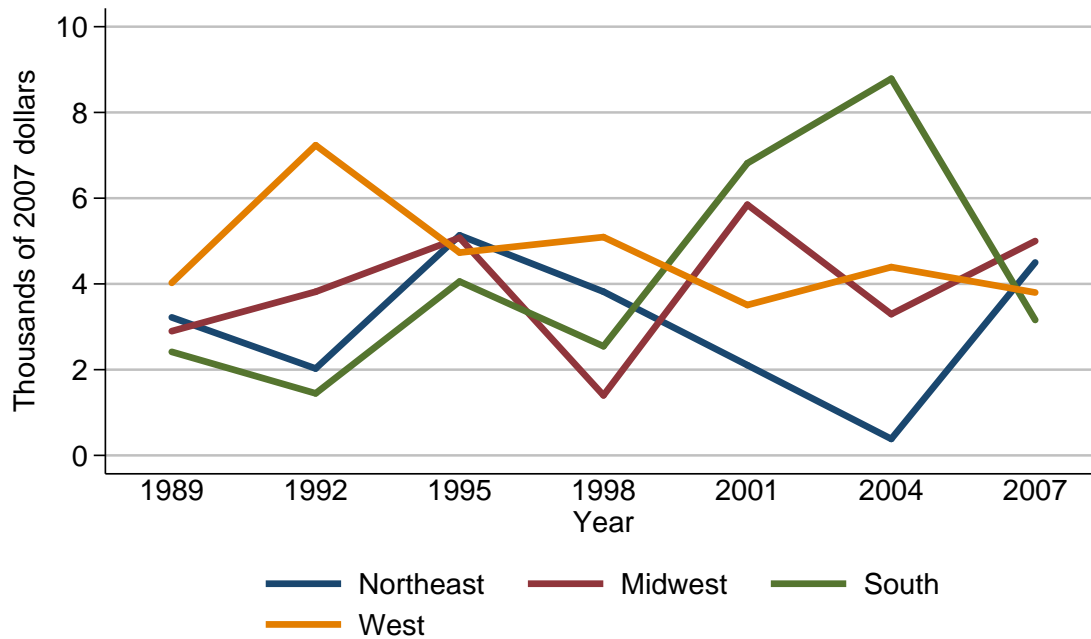

Median value of other lines of credit for families with holdings

Year	Region			
	Northeast	Midwest	South	West
<i>Level (thousands of 2007 dollars)</i>				
1989	3.2	2.9	2.4	4.0
1992	2.0	3.8	1.4	7.2
1995	5.1	5.1	4.1	4.7
1998	3.8	1.4	2.5	5.1
2001	2.1	5.8	6.8	3.5
2004	0.4	3.3	8.8	4.4
2007	4.5	5.0	3.2	3.8
<i>Three-year change (percent)</i>				
1992	-37.5	31.0	-41.7	80.0
1995	155.0	34.2	192.9	-34.7
1998	-25.5	-72.5	-39.0	8.5
2001	-44.7	314.3	172.0	-31.4
2004	-81.0	-43.1	29.4	25.7
2007	1025.0	51.5	-63.6	-13.6

Mean value of other lines of credit for families with holdings
By region

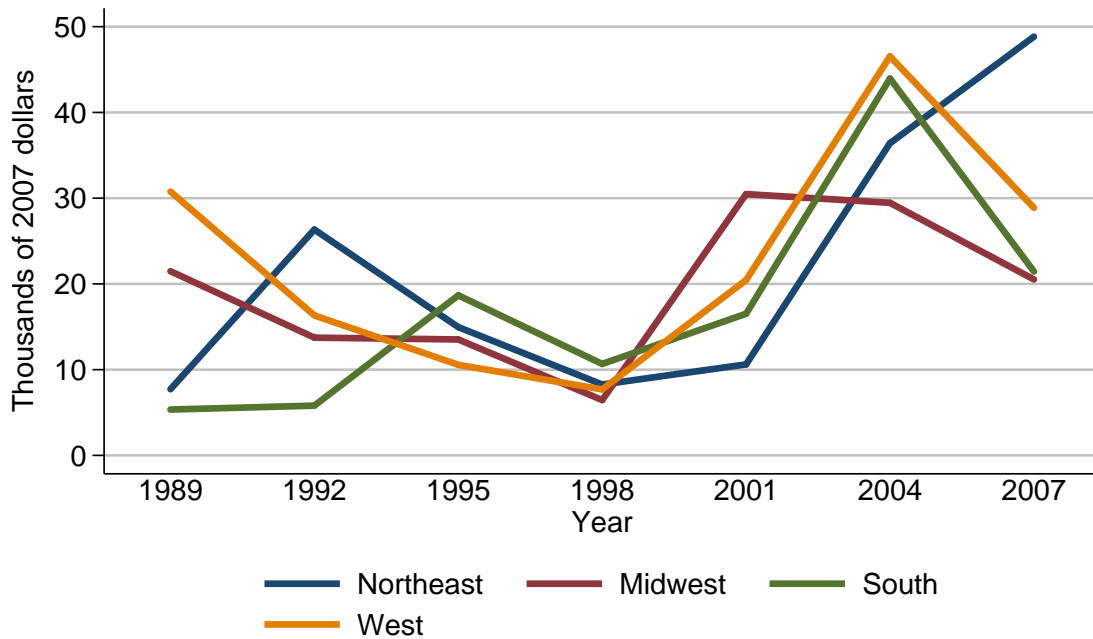

Mean value of other lines of credit for families with holdings

Year	Region			
	Northeast	Midwest	South	West
<i>Level (thousands of 2007 dollars)</i>				
1989	7.7	21.5	5.4	30.8
1992	26.3	13.7	5.8	16.3
1995	15.0	13.5	18.7	10.6
1998	8.3	6.5	10.7	7.7
2001	10.6	30.5	16.5	20.5
2004	36.4	29.5	44.0	46.5
2007	48.8	20.5	21.4	28.9
<i>Three-year change (percent)</i>				
1992	241.6	-36.3	7.4	-47.1
1995	-43.0	-1.5	222.4	-35.0
1998	-44.7	-51.9	-42.8	-27.4
2001	27.7	369.2	54.2	166.2
2004	243.4	-3.3	166.7	126.8
2007	34.1	-30.5	-51.4	-37.8

Percent of families with other lines of credit
By urbanicity

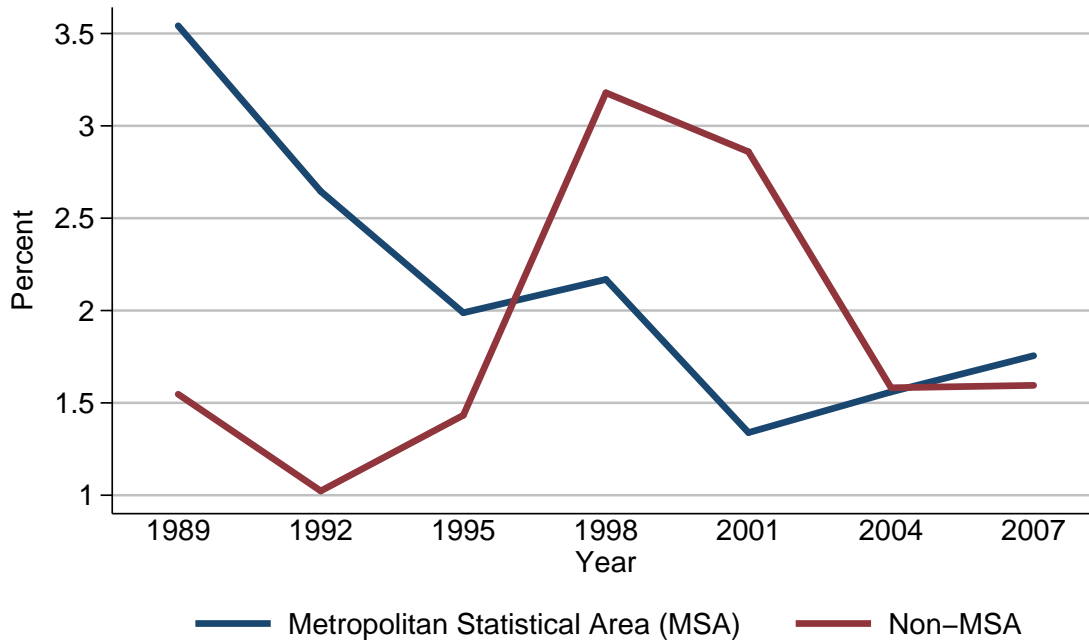

Percent of families with other lines of credit

Year	Urbanicity	
	Metropolitan Statistical Area (MSA)	Non-MSA
<i>Level (percent)</i>		
1989	3.5	1.5
1992	2.6	1.0
1995	2.0	1.4
1998	2.2	3.2
2001	1.3	2.9
2004	1.6	1.6
2007	1.8	1.6
<i>Three-year change (percentage points)</i>		
1992	-0.9	-0.5
1995	-0.6	0.4
1998	0.2	1.8
2001	-0.9	-0.3
2004	0.3	-1.3
2007	0.2	0.0

Median value of other lines of credit for families with holdings
By urbanicity

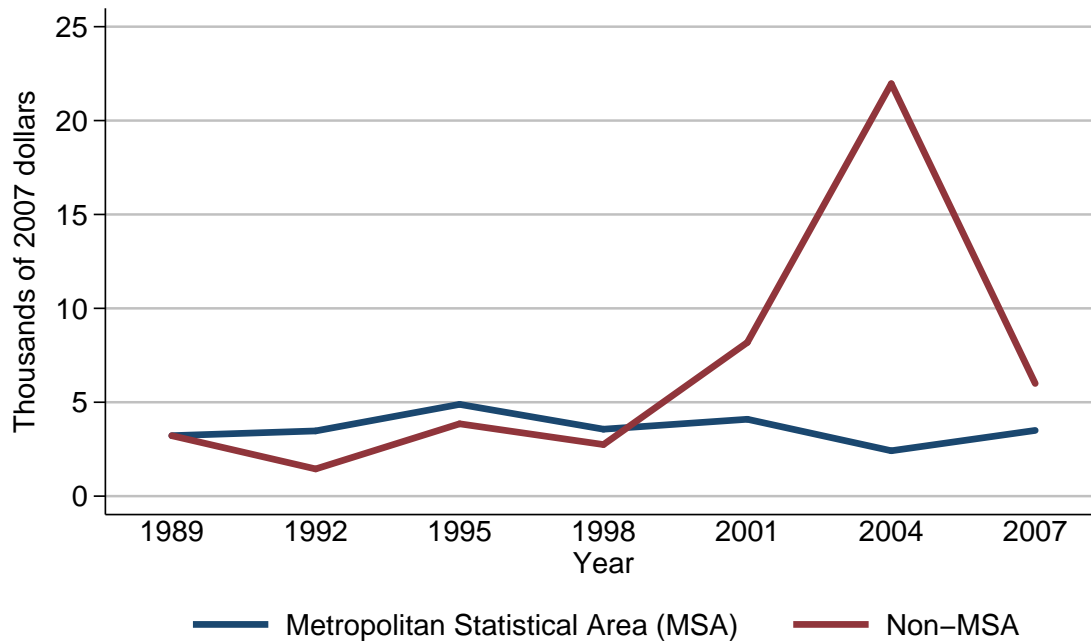

Median value of other lines of credit for families with holdings

Year	Urbanicity	
	Metropolitan Statistical Area (MSA)	Non-MSA
<i>Level (thousands of 2007 dollars)</i>		
1989	3.2	3.2
1992	3.5	1.4
1995	4.9	3.9
1998	3.6	2.7
2001	4.1	8.2
2004	2.4	22.0
2007	3.5	6.0
<i>Three-year change (percent)</i>		
1992	9.4	-56.2
1995	40.0	178.6
1998	-26.5	-30.8
2001	13.9	203.7
2004	-41.5	168.3
2007	45.8	-72.7

Mean value of other lines of credit for families with holdings
By urbanicity

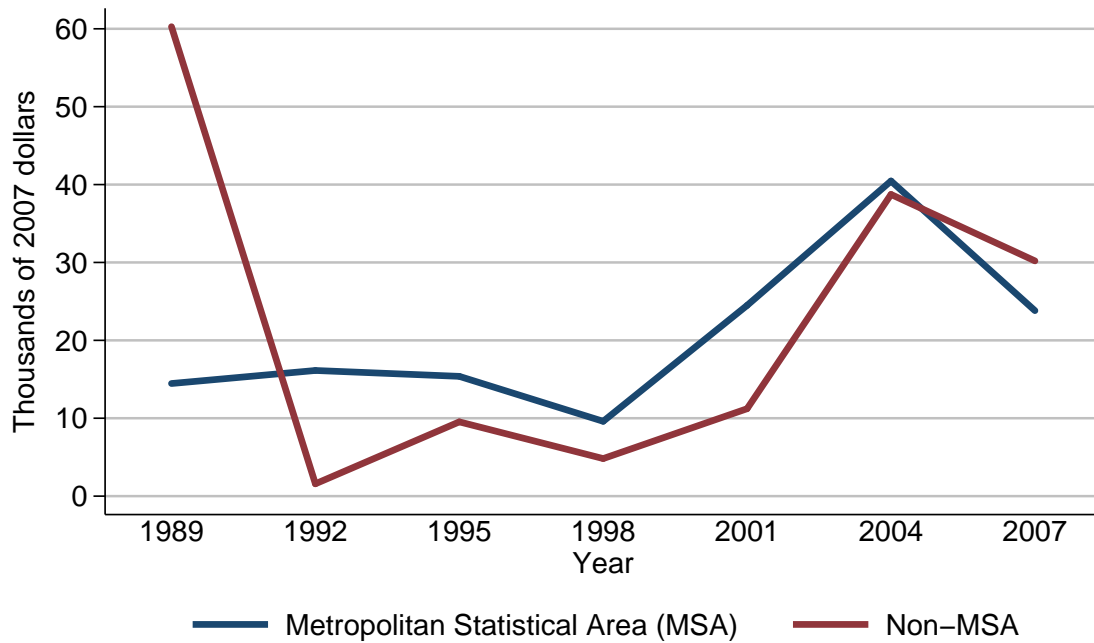

Mean value of other lines of credit for families with holdings

Year	Urbanicity	
	Metropolitan Statistical Area (MSA)	Non-MSA
<i>Level (thousands of 2007 dollars)</i>		
1989	14.5	60.3
1992	16.1	1.6
1995	15.4	9.5
1998	9.6	4.8
2001	24.5	11.2
2004	40.5	38.7
2007	23.8	30.2
<i>Three-year change (percent)</i>		
1992	11.0	-97.3
1995	-4.3	493.8
1998	-37.7	-49.5
2001	155.2	133.3
2004	65.3	245.5
2007	-41.2	-22.0

Percent of families with other lines of credit
By housing status

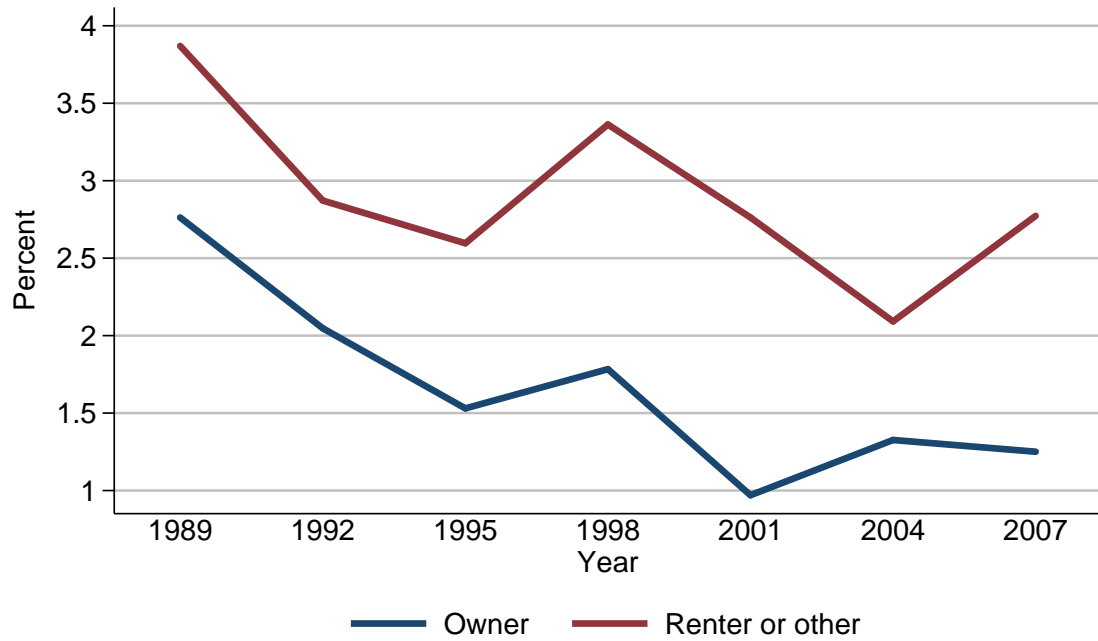

Percent of families with other lines of credit

Year	Housing status	
	Owner	Renter or other
<i>Level (percent)</i>		
1989	2.8	3.9
1992	2.0	2.9
1995	1.5	2.6
1998	1.8	3.4
2001	1.0	2.8
2004	1.3	2.1
2007	1.3	2.8
<i>Three-year change (percentage points)</i>		
1992	-0.8	-1.0
1995	-0.5	-0.3
1998	0.3	0.8
2001	-0.8	-0.6
2004	0.3	-0.7
2007	0.0	0.7

Median value of other lines of credit for families with holdings
By housing status

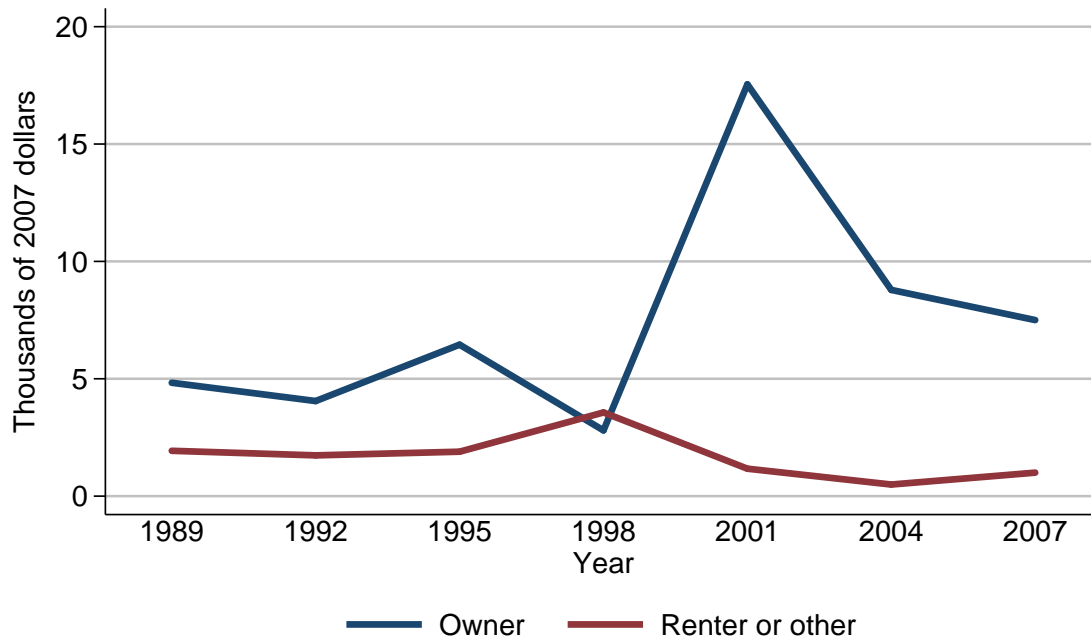

Median value of other lines of credit for families with holdings

Year	Housing status	
	Owner	Renter or other
<i>Level (thousands of 2007 dollars)</i>		
1989	4.8	1.9
1992	4.1	1.7
1995	6.5	1.9
1998	2.8	3.6
2001	17.5	1.2
2004	8.8	0.5
2007	7.5	1.0
<i>Three-year change (percent)</i>		
1992	-14.6	-10.5
1995	58.5	11.8
1998	-56.9	89.5
2001	525.0	-66.7
2004	-49.7	-58.3
2007	-14.8	100.0

Mean value of other lines of credit for families with holdings
By housing status

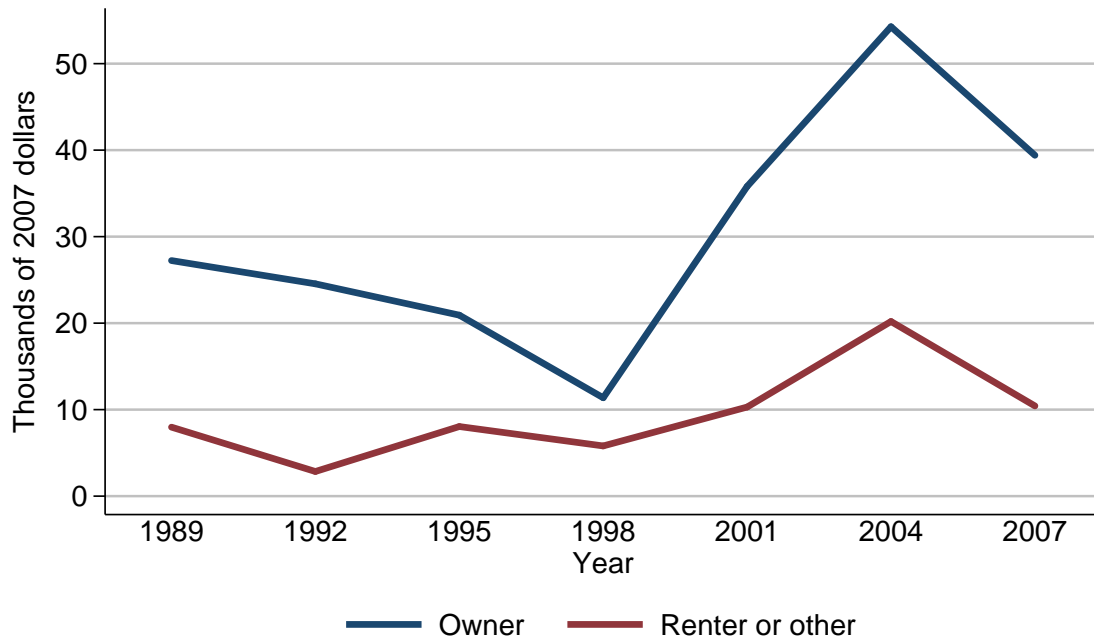

Mean value of other lines of credit for families with holdings

Year	Housing status	
	Owner	Renter or other
<i>Level (thousands of 2007 dollars)</i>		
1989	27.2	8.0
1992	24.5	2.8
1995	20.9	8.0
1998	11.4	5.8
2001	35.8	10.3
2004	54.3	20.2
2007	39.4	10.4
<i>Three-year change (percent)</i>		
1992	-9.9	-65.0
1995	-14.7	185.7
1998	-45.5	-27.5
2001	214.0	77.6
2004	51.7	96.1
2007	-27.4	-48.5

Percent of families with other lines of credit
By percentile of net worth

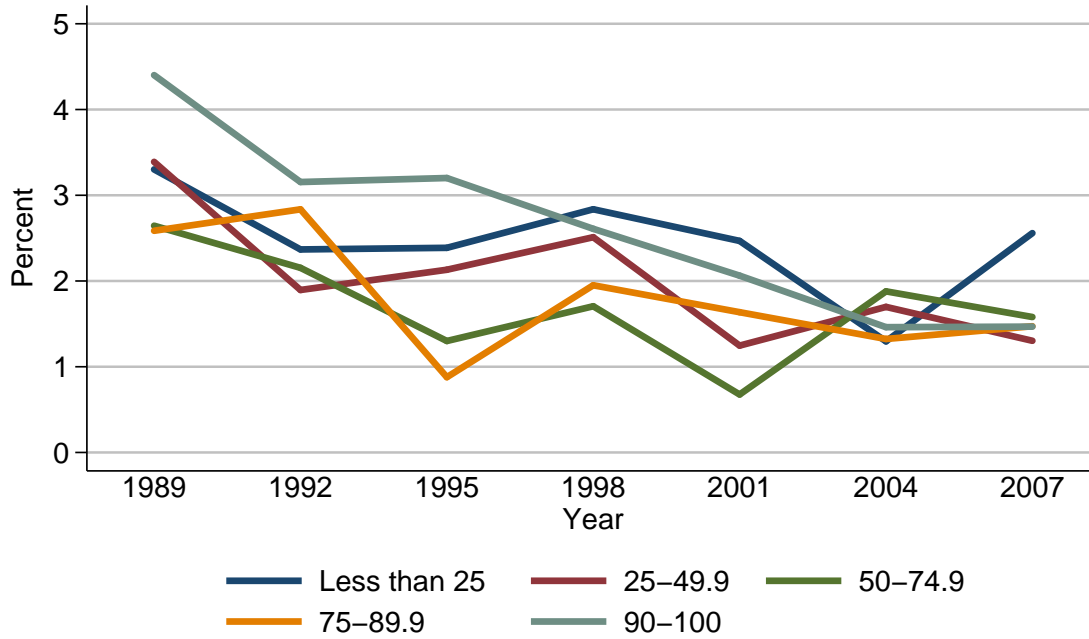

Percent of families with other lines of credit

Year	Percentile of net worth				
	Less than 25	25-49.9	50-74.9	75-89.9	90-100
<i>Level (percent)</i>					
1989	3.3	3.4	2.6	2.6	4.4
1992	2.4	1.9	2.2	2.8	3.2
1995	2.4	2.1	1.3	0.9	3.2
1998	2.8	2.5	1.7	2.0	2.6
2001	2.5	1.2	0.7	1.6	2.1
2004	1.3	1.7	1.9	1.3	1.5
2007	2.6	1.3	1.6	1.5	1.5
<i>Three-year change (percentage points)</i>					
1992	-0.9	-1.5	-0.4	0.2	-1.2
1995	0.0	0.2	-0.9	-1.9	0.0
1998	0.4	0.4	0.4	1.1	-0.6
2001	-0.3	-1.3	-1.0	-0.4	-0.5
2004	-1.2	0.5	1.2	-0.3	-0.6
2007	1.3	-0.4	-0.3	0.2	0.0

Median value of other lines of credit for families with holdings
By percentile of net worth

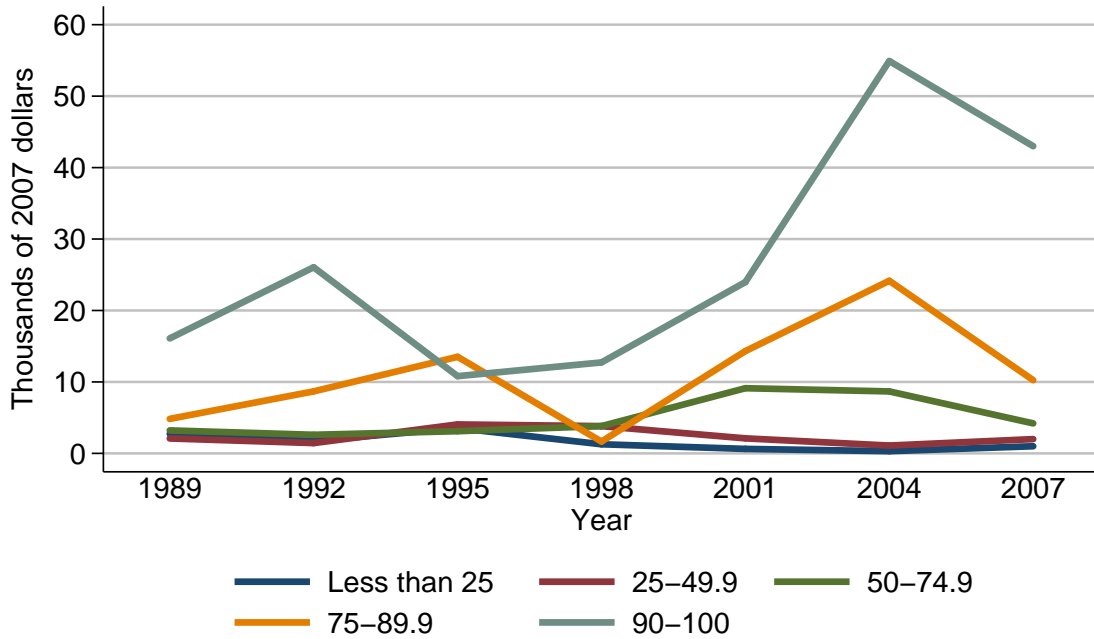

Median value of other lines of credit for families with holdings

Year	Percentile of net worth				
	Less than 25	25-49.9	50-74.9	75-89.9	90-100
<i>Level (thousands of 2007 dollars)</i>					
1989	2.7	2.1	3.2	4.8	16.1
1992	1.7	1.4	2.6	8.7	26.0
1995	3.5	4.1	3.1	13.5	10.8
1998	1.3	3.8	3.8	1.7	12.7
2001	0.6	2.1	9.1	14.3	24.0
2004	0.3	1.1	8.7	24.2	54.9
2007	1.0	2.0	4.2	10.2	43.0
<i>Three-year change (percent)</i>					
1992	-37.0	-33.3	-18.8	81.2	61.5
1995	105.9	192.9	19.2	55.2	-58.5
1998	-62.9	-7.3	22.6	-87.4	17.6
2001	-53.8	-44.7	139.5	741.2	89.0
2004	-50.0	-47.6	-4.4	69.2	128.8
2007	233.3	81.8	-51.7	-57.9	-21.7

Mean value of other lines of credit for families with holdings
By percentile of net worth

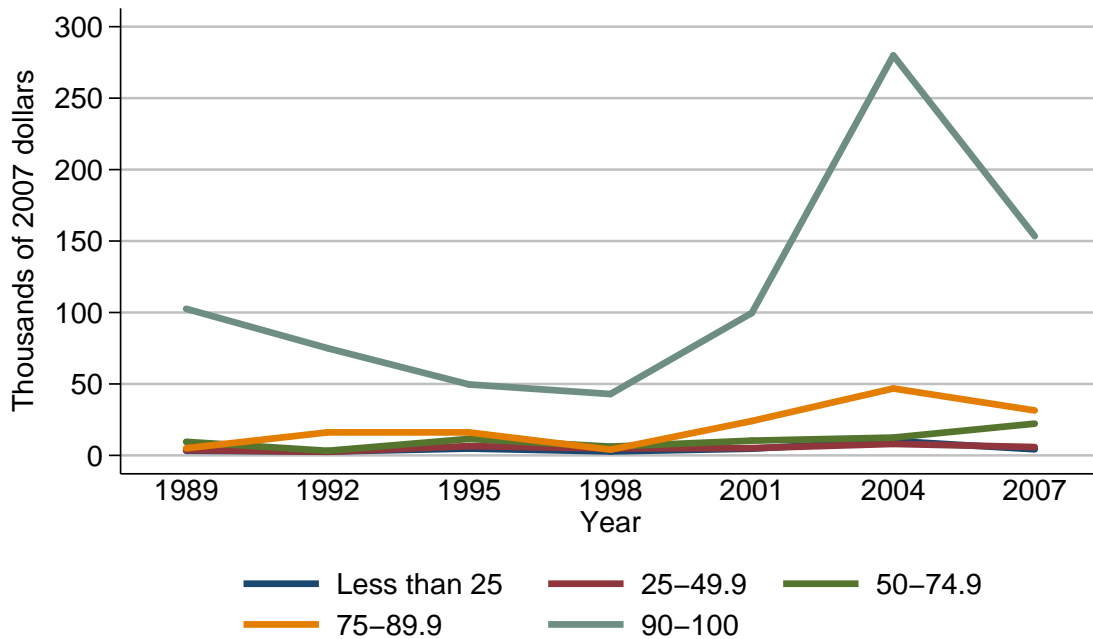

Mean value of other lines of credit for families with holdings

Year	Percentile of net worth				
	Less than 25	25-49.9	50-74.9	75-89.9	90-100
<i>Level (thousands of 2007 dollars)</i>					
1989	3.3	3.7	9.5	5.0	102.6
1992	2.7	2.5	3.2	16.1	75.0
1995	4.8	6.5	11.5	16.1	49.7
1998	2.8	4.9	6.1	4.0	43.0
2001	4.7	5.1	10.3	24.0	99.7
2004	10.1	8.0	12.5	46.8	279.9
2007	4.3	5.8	22.2	31.5	153.4
<i>Three-year change (percent)</i>					
1992	-18.2	-32.4	-66.3	222.0	-26.9
1995	77.8	160.0	259.4	0.0	-33.7
1998	-41.7	-24.6	-47.0	-75.2	-13.5
2001	67.9	4.1	68.9	500.0	131.9
2004	114.9	56.9	21.4	95.0	180.7
2007	-57.4	-27.5	77.6	-32.7	-45.2

Percent of families with other debt
For all families

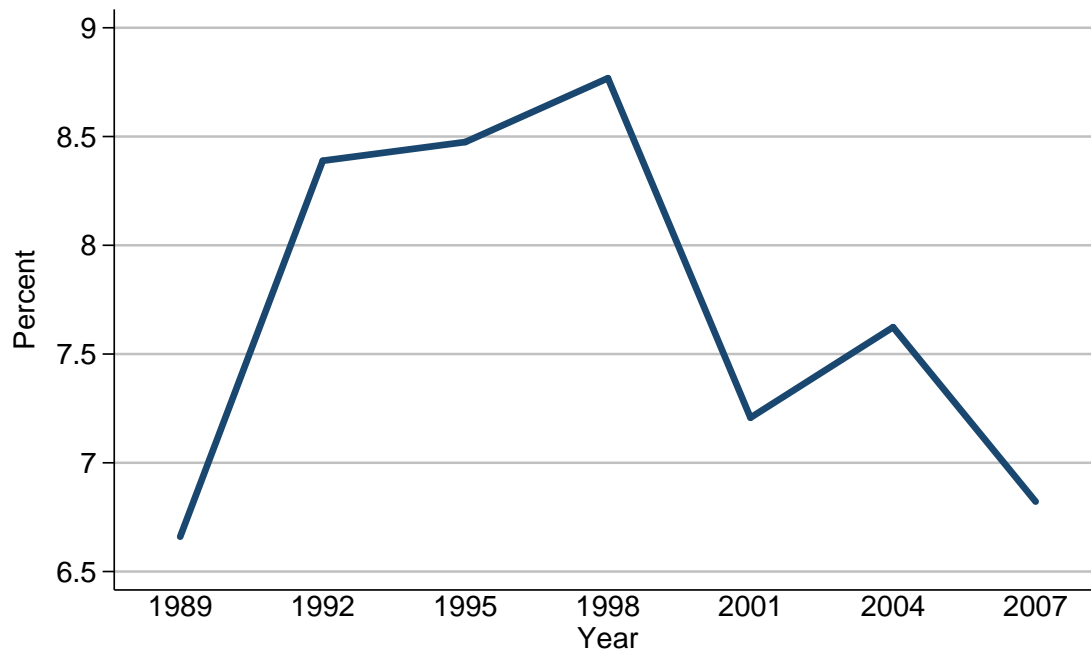

Percent of families with other debt

Year	All families
<i>Level (percent)</i>	
1989	6.7
1992	8.4
1995	8.5
1998	8.8
2001	7.2
2004	7.6
2007	6.8
<i>Three-year change (percentage points)</i>	
1992	1.7
1995	0.1
1998	0.3
2001	-1.6
2004	0.4
2007	-0.8

Median value of other debt for families with holdings
For all families

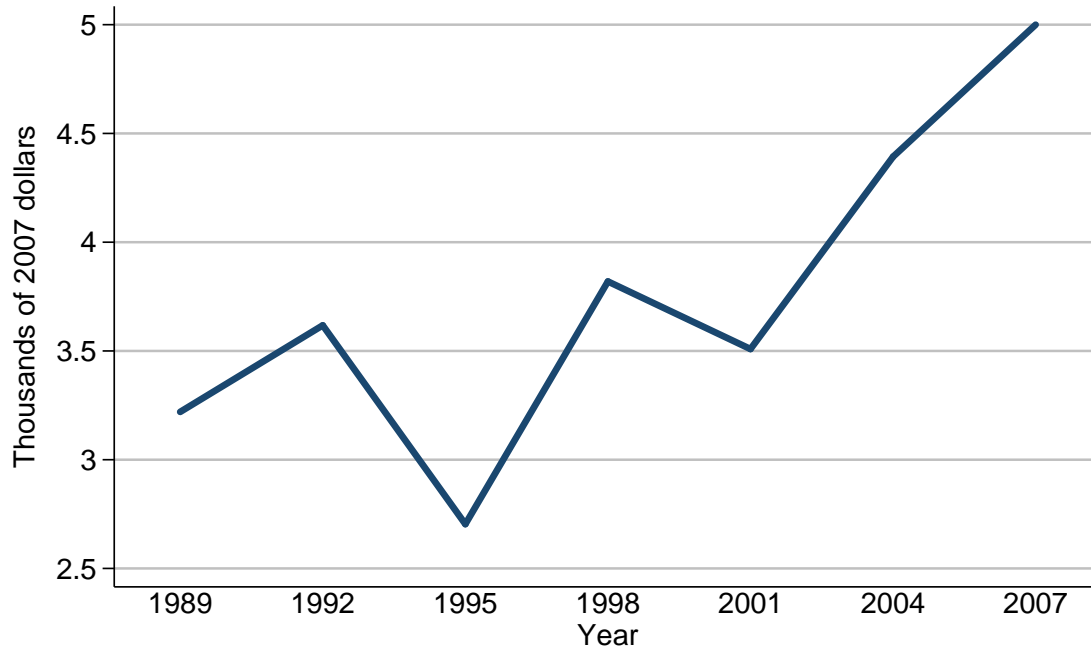

Median value of other debt for families with holdings

Year	All families
<i>Level (thousands of 2007 dollars)</i>	
1989	3.2
1992	3.6
1995	2.7
1998	3.8
2001	3.5
2004	4.4
2007	5.0
<i>Three-year change (percent)</i>	
1992	12.5
1995	-25.0
1998	40.7
2001	-7.9
2004	25.7
2007	13.6

Mean value of other debt for families with holdings
For all families

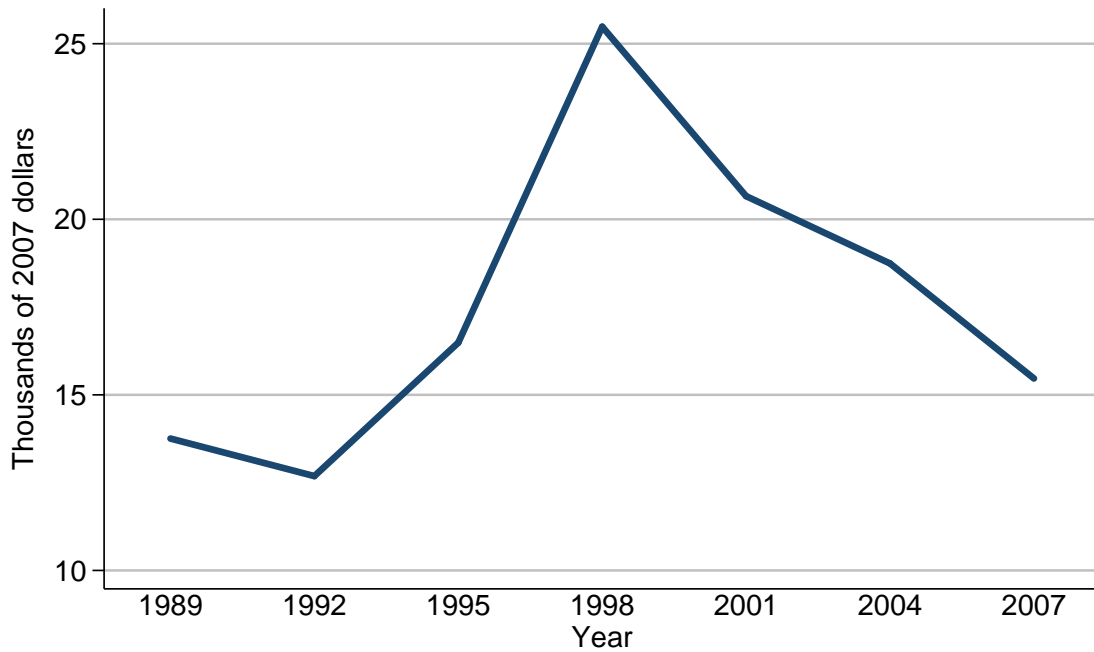

Mean value of other debt for families with holdings

Year	All families
<i>Level (thousands of 2007 dollars)</i>	
1989	13.8
1992	12.7
1995	16.5
1998	25.5
2001	20.7
2004	18.7
2007	15.5
<i>Three-year change (percent)</i>	
1992	-8.0
1995	29.9
1998	54.5
2001	-18.8
2004	-9.7
2007	-17.1

Percent of families with other debt
By percentile of income

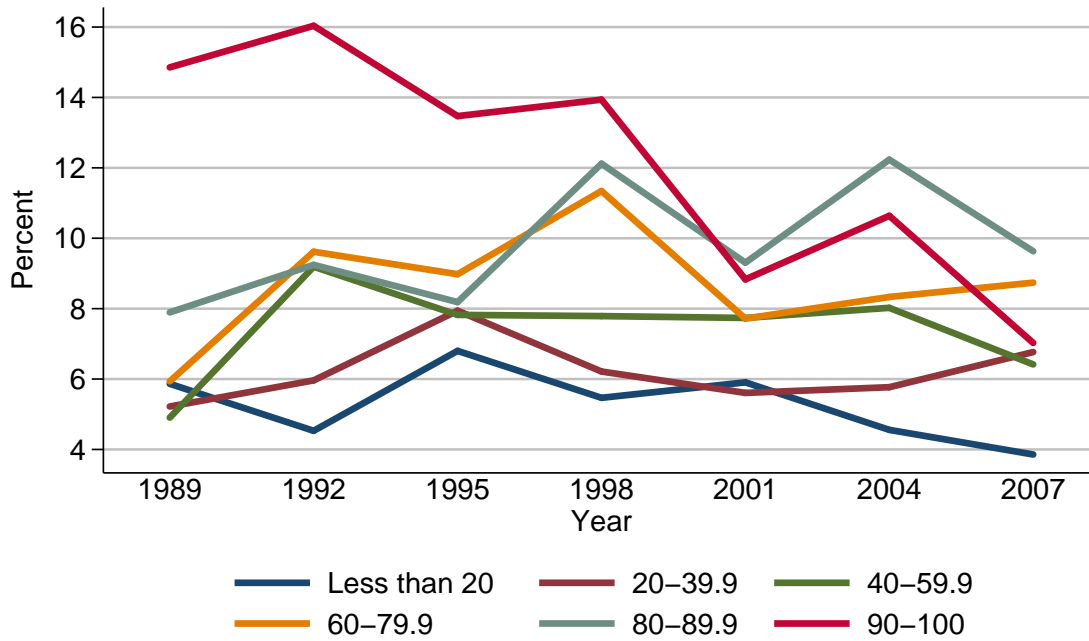

Percent of families with other debt

Year	Percentile of income					
	Less than 20	20-39.9	40-59.9	60-79.9	80-89.9	90-100
<i>Level (percent)</i>						
1989	5.9	5.2	4.9	5.9	7.9	14.9
1992	4.5	6.0	9.2	9.6	9.2	16.0
1995	6.8	7.9	7.8	9.0	8.2	13.5
1998	5.5	6.2	7.8	11.3	12.1	13.9
2001	5.9	5.6	7.7	7.7	9.3	8.8
2004	4.6	5.8	8.0	8.3	12.2	10.6
2007	3.9	6.8	6.4	8.7	9.6	7.0
<i>Three-year change (percentage points)</i>						
1992	-1.4	0.8	4.3	3.7	1.3	1.1
1995	2.3	1.9	-1.4	-0.6	-1.0	-2.5
1998	-1.3	-1.7	0.0	2.3	3.9	0.4
2001	0.4	-0.6	-0.1	-3.6	-2.8	-5.1
2004	-1.3	0.2	0.3	0.6	2.9	1.8
2007	-0.7	1.0	-1.6	0.4	-2.6	-3.6

Median value of other debt for families with holdings
By percentile of income

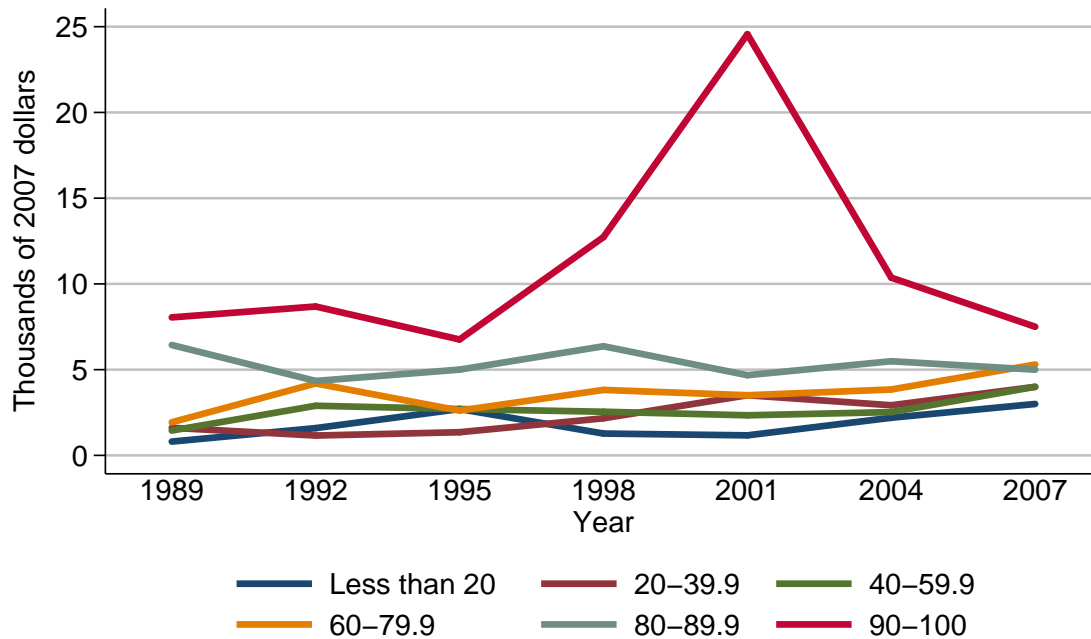

Median value of other debt for families with holdings

Year	Percentile of income					
	Less than 20	20-39.9	40-59.9	60-79.9	80-89.9	90-100
<i>Level (thousands of 2007 dollars)</i>						
1989	0.8	1.6	1.4	1.9	6.4	8.0
1992	1.6	1.2	2.9	4.2	4.3	8.7
1995	2.7	1.4	2.7	2.6	5.0	6.8
1998	1.3	2.2	2.5	3.8	6.4	12.7
2001	1.2	3.5	2.3	3.5	4.7	24.6
2004	2.2	2.9	2.5	3.8	5.5	10.4
2007	3.0	4.0	4.0	5.3	5.0	7.5
<i>Three-year change (percent)</i>						
1992	100.0	-25.0	107.1	121.1	-32.8	8.8
1995	68.8	16.7	-6.9	-38.1	16.3	-21.8
1998	-51.9	57.1	-7.4	46.2	28.0	86.8
2001	-7.7	59.1	-8.0	-7.9	-26.6	93.7
2004	83.3	-17.1	8.7	8.6	17.0	-57.7
2007	36.4	37.9	60.0	39.5	-9.1	-27.9

Mean value of other debt for families with holdings
By percentile of income

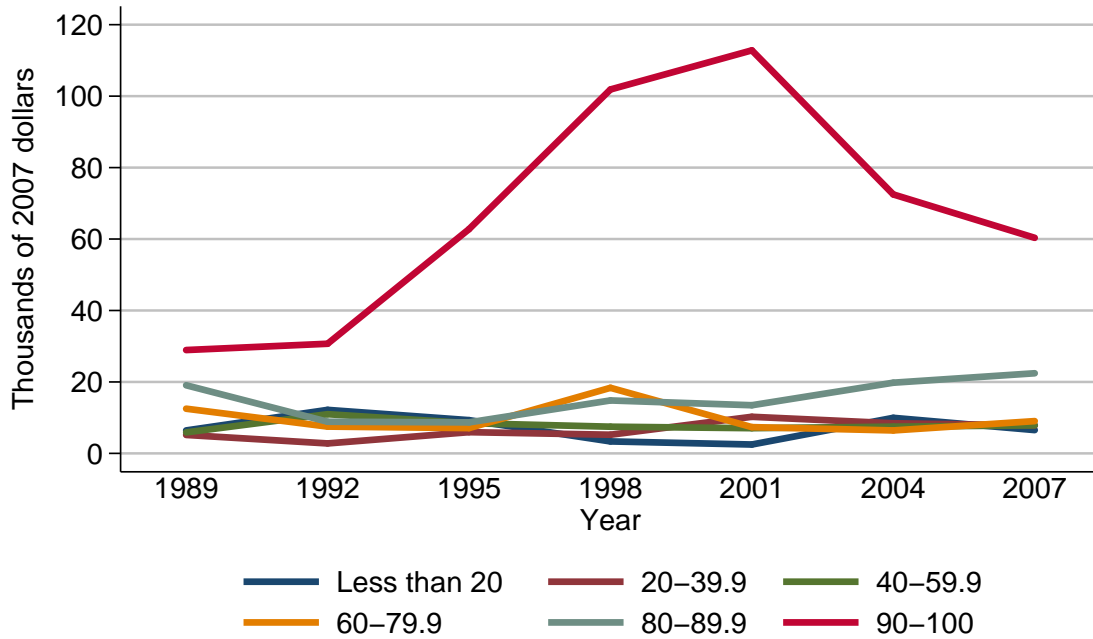

Mean value of other debt for families with holdings

Year	Percentile of income					
	Less than 20	20-39.9	40-59.9	60-79.9	80-89.9	90-100
<i>Level (thousands of 2007 dollars)</i>						
1989	6.4	5.2	5.9	12.5	19.1	28.9
1992	12.2	2.8	11.0	7.5	8.9	30.7
1995	9.3	5.9	8.4	7.1	8.7	62.8
1998	3.4	5.2	7.5	18.4	14.8	101.9
2001	2.5	10.2	7.1	7.4	13.5	112.8
2004	10.0	8.4	7.5	6.4	19.8	72.5
2007	6.5	7.8	7.8	9.0	22.4	60.3
<i>Three-year change (percent)</i>						
1992	90.6	-46.2	86.4	-40.0	-53.4	6.2
1995	-23.8	110.7	-23.6	-5.3	-2.2	104.6
1998	-63.4	-11.9	-10.7	159.2	70.1	62.3
2001	-26.5	96.2	-5.3	-59.8	-8.8	10.7
2004	300.0	-17.6	5.6	-13.5	46.7	-35.7
2007	-35.0	-7.1	4.0	40.6	13.1	-16.8

Percent of families with other debt
By age of head

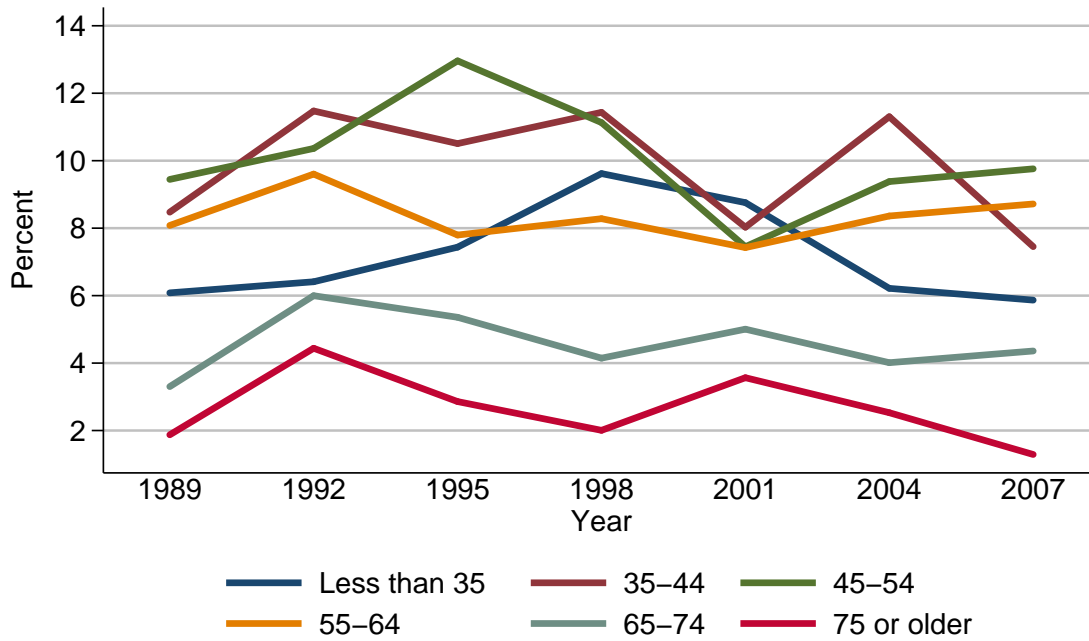

Percent of families with other debt

Year	Age of head					
	Less than 35	35-44	45-54	55-64	65-74	75 or older
<i>Level (percent)</i>						
1989	6.1	8.5	9.4	8.1	3.3	1.9
1992	6.4	11.5	10.4	9.6	6.0	4.4
1995	7.4	10.5	13.0	7.8	5.4	2.9
1998	9.6	11.4	11.1	8.3	4.1	2.0
2001	8.8	8.0	7.4	7.4	5.0	3.6
2004	6.2	11.3	9.4	8.4	4.0	2.5
2007	5.9	7.5	9.8	8.7	4.4	1.3
<i>Three-year change (percentage points)</i>						
1992	0.3	3.0	1.0	1.5	2.7	2.5
1995	1.0	-1.0	2.6	-1.8	-0.6	-1.5
1998	2.2	0.9	-1.9	0.5	-1.3	-0.9
2001	-0.8	-3.4	-3.7	-0.9	0.9	1.6
2004	-2.6	3.3	2.0	1.0	-1.0	-1.1
2007	-0.3	-3.8	0.4	0.3	0.4	-1.2

Median value of other debt for families with holdings
By age of head

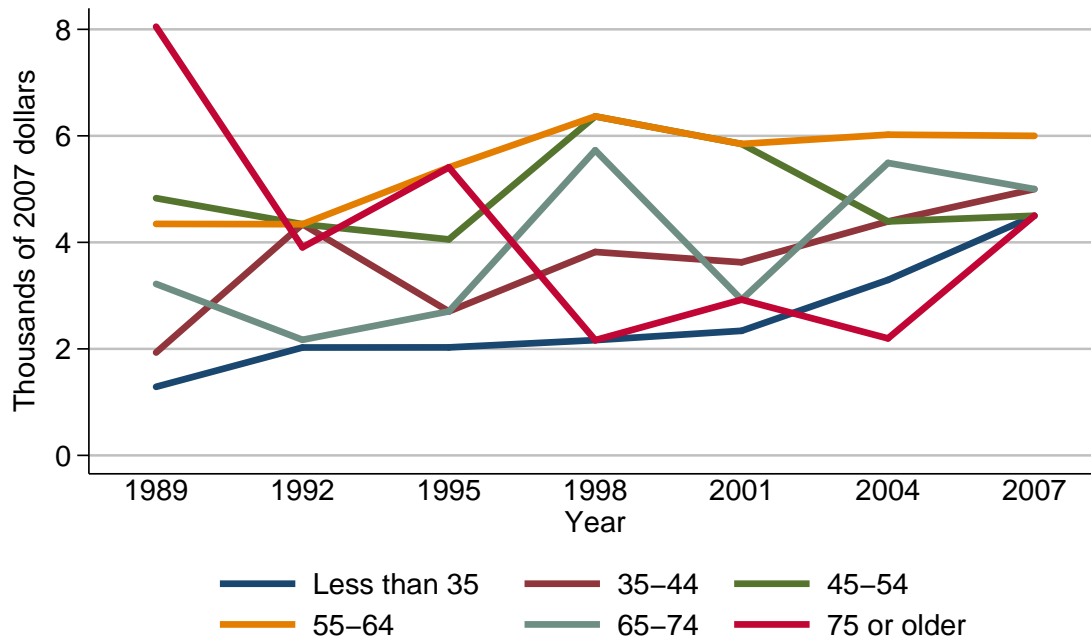

Median value of other debt for families with holdings

Year	Age of head					
	Less than 35	35-44	45-54	55-64	65-74	75 or older
<i>Level (thousands of 2007 dollars)</i>						
1989	1.3	1.9	4.8	4.3	3.2	8.0
1992	2.0	4.3	4.3	4.3	2.2	3.9
1995	2.0	2.7	4.1	5.4	2.7	5.4
1998	2.2	3.8	6.4	6.4	5.7	2.2
2001	2.3	3.6	5.8	5.8	2.9	2.9
2004	3.3	4.4	4.4	6.0	5.5	2.2
2007	4.5	5.0	4.5	6.0	5.0	4.5
<i>Three-year change (percent)</i>						
1992	53.8	126.3	-10.4	0.0	-31.2	-51.2
1995	0.0	-37.2	-4.7	25.6	22.7	38.5
1998	10.0	40.7	56.1	18.5	111.1	-59.3
2001	4.5	-5.3	-9.4	-9.4	-49.1	31.8
2004	43.5	22.2	-24.1	3.4	89.7	-24.1
2007	36.4	13.6	2.3	0.0	-9.1	104.5

Mean value of other debt for families with holdings
By age of head

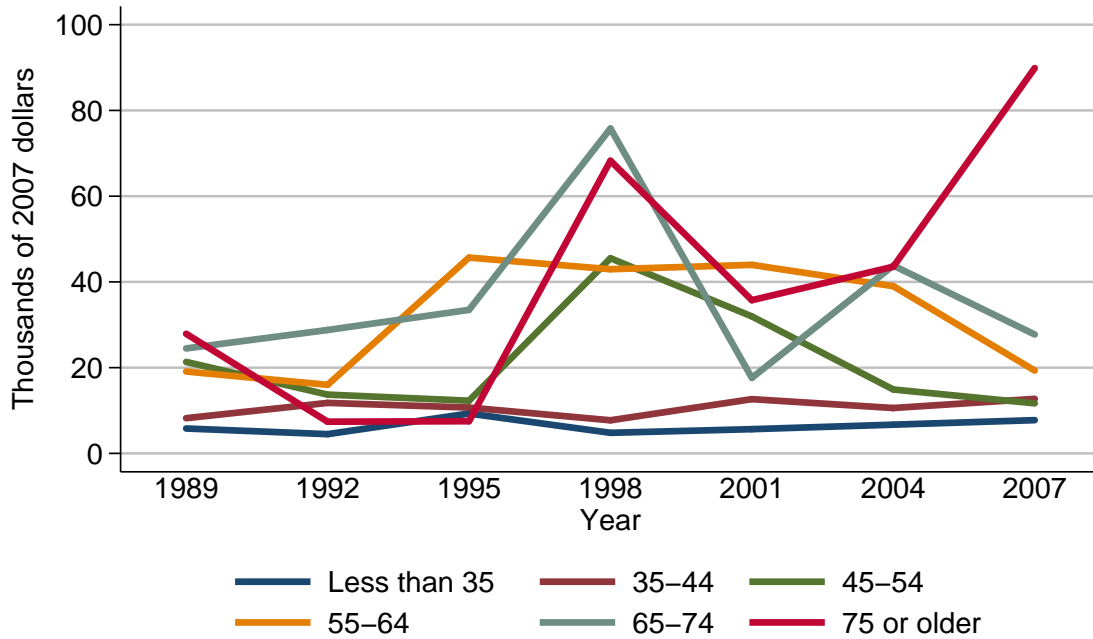

Mean value of other debt for families with holdings

Year	Age of head					
	Less than 35	35-44	45-54	55-64	65-74	75 or older
<i>Level (thousands of 2007 dollars)</i>						
1989	5.8	8.2	21.3	19.1	24.5	27.9
1992	4.5	11.8	13.7	16.0	28.8	7.4
1995	9.3	10.7	12.3	45.7	33.5	7.5
1998	4.8	7.7	45.5	43.0	75.8	68.3
2001	5.6	12.7	32.0	44.0	17.6	35.7
2004	6.7	10.6	14.9	39.0	43.8	43.5
2007	7.8	12.7	11.7	19.3	27.7	89.9
<i>Three-year change (percent)</i>						
1992	-22.4	43.9	-35.7	-16.2	17.6	-73.5
1995	106.7	-9.3	-10.2	185.6	16.3	1.4
1998	-48.4	-28.0	269.9	-5.9	126.3	810.7
2001	16.7	64.9	-29.7	2.3	-76.8	-47.7
2004	19.6	-16.5	-53.4	-11.4	148.9	21.8
2007	16.4	19.8	-21.5	-50.5	-36.8	106.7

Percent of families with other debt
By family structure

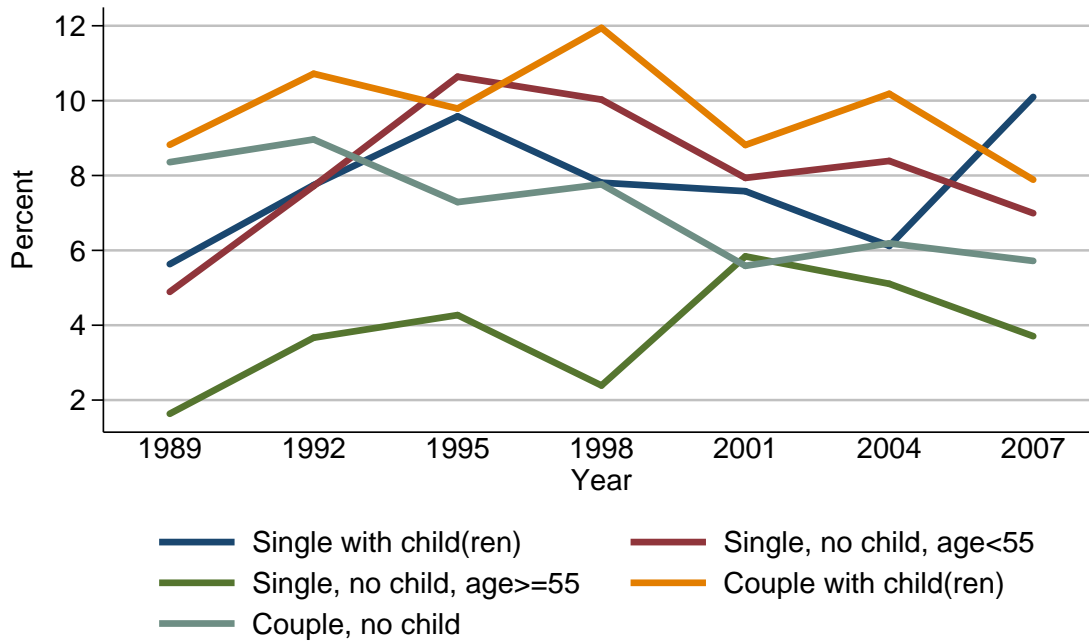

Percent of families with other debt

Year	Family structure				
	Single with child(ren)	Single, no child, age<55	Single, no child, age≥55	Couple with child(ren)	Couple, no child
<i>Level (percent)</i>					
1989	5.6	4.9	1.6	8.8	8.4
1992	7.7	7.7	3.7	10.7	9.0
1995	9.6	10.6	4.3	9.8	7.3
1998	7.8	10.0	2.4	11.9	7.8
2001	7.6	7.9	5.8	8.8	5.6
2004	6.1	8.4	5.1	10.2	6.2
2007	10.1	7.0	3.7	7.9	5.7
<i>Three-year change (percentage points)</i>					
1992	2.1	2.8	2.1	1.9	0.6
1995	1.9	2.9	0.6	-0.9	-1.7
1998	-1.8	-0.6	-1.9	2.1	0.5
2001	-0.2	-2.1	3.4	-3.1	-2.2
2004	-1.5	0.5	-0.7	1.4	0.6
2007	4.0	-1.4	-1.4	-2.3	-0.5

Median value of other debt for families with holdings
By family structure

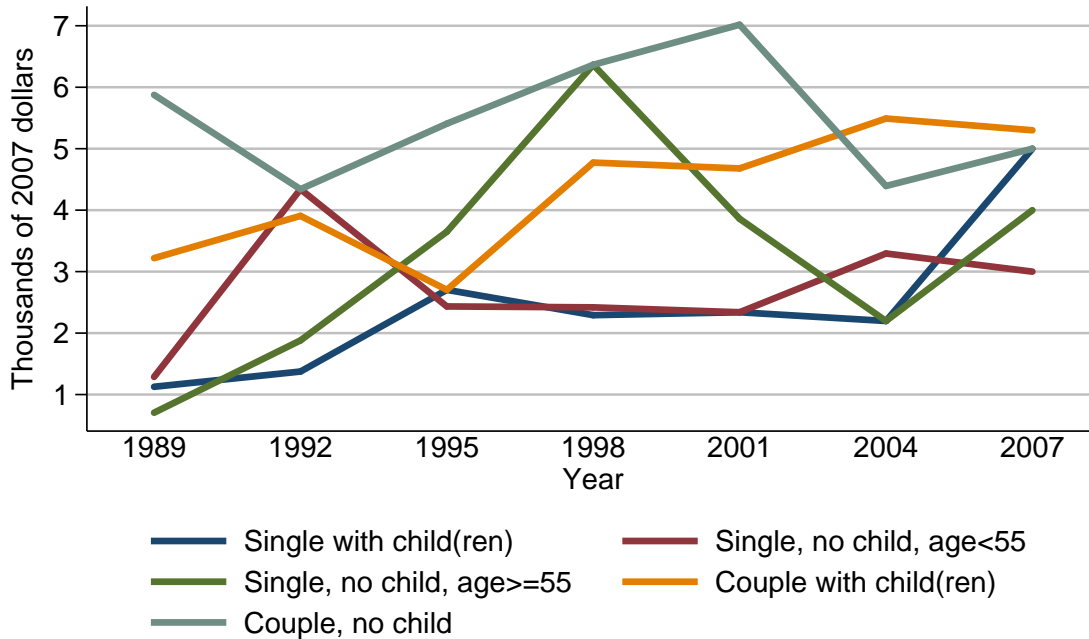

Median value of other debt for families with holdings

Year	Family structure				
	Single with child(ren)	Single, no child, age < 55	Single, no child, age >= 55	Couple with child(ren)	Couple, no child
<i>Level (thousands of 2007 dollars)</i>					
1989	1.1	1.3	0.7	3.2	5.9
1992	1.4	4.3	1.9	3.9	4.3
1995	2.7	2.4	3.7	2.7	5.4
1998	2.3	2.4	6.4	4.8	6.4
2001	2.3	2.3	3.9	4.7	7.0
2004	2.2	3.3	2.2	5.5	4.4
2007	5.0	3.0	4.0	5.3	5.0
<i>Three-year change (percent)</i>					
1992	27.3	230.8	171.4	21.9	-27.1
1995	92.9	-44.2	94.7	-30.8	25.6
1998	-14.8	0.0	73.0	77.8	18.5
2001	0.0	-4.2	-39.1	-2.1	9.4
2004	-4.3	43.5	-43.6	17.0	-37.1
2007	127.3	-9.1	81.8	-3.6	13.6

Mean value of other debt for families with holdings
By family structure

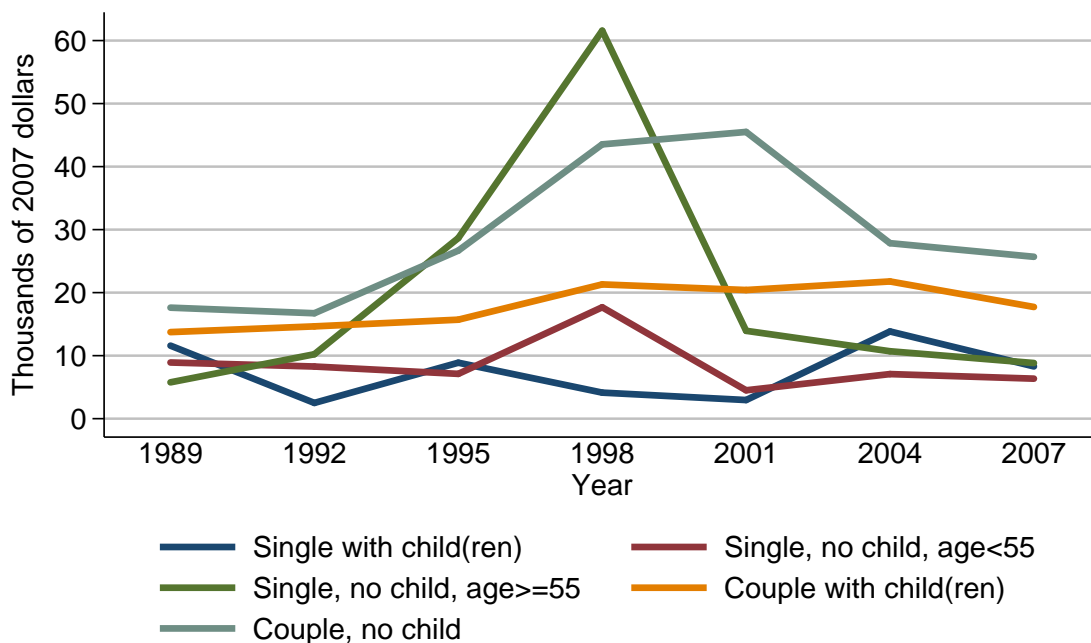

Mean value of other debt for families with holdings

Year	Family structure				
	Single with child(ren)	Single, no child, age < 55	Single, no child, age ≥ 55	Couple with child(ren)	Couple, no child
<i>Level (thousands of 2007 dollars)</i>					
1989	11.6	8.9	5.8	13.7	17.6
1992	2.5	8.3	10.2	14.6	16.7
1995	8.9	7.1	28.7	15.7	26.7
1998	4.1	17.7	61.6	21.3	43.5
2001	3.0	4.5	13.9	20.4	45.5
2004	13.8	7.1	10.7	21.8	27.8
2007	8.3	6.3	8.8	17.7	25.7
<i>Three-year change (percent)</i>					
1992	-78.4	-6.7	75.9	6.6	-5.1
1995	256.0	-14.5	181.4	7.5	59.9
1998	-53.9	149.3	114.6	35.7	62.9
2001	-26.8	-74.6	-77.4	-4.2	4.6
2004	360.0	57.8	-23.0	6.9	-38.9
2007	-39.9	-11.3	-17.8	-18.8	-7.6

Percent of families with other debt
By education of head

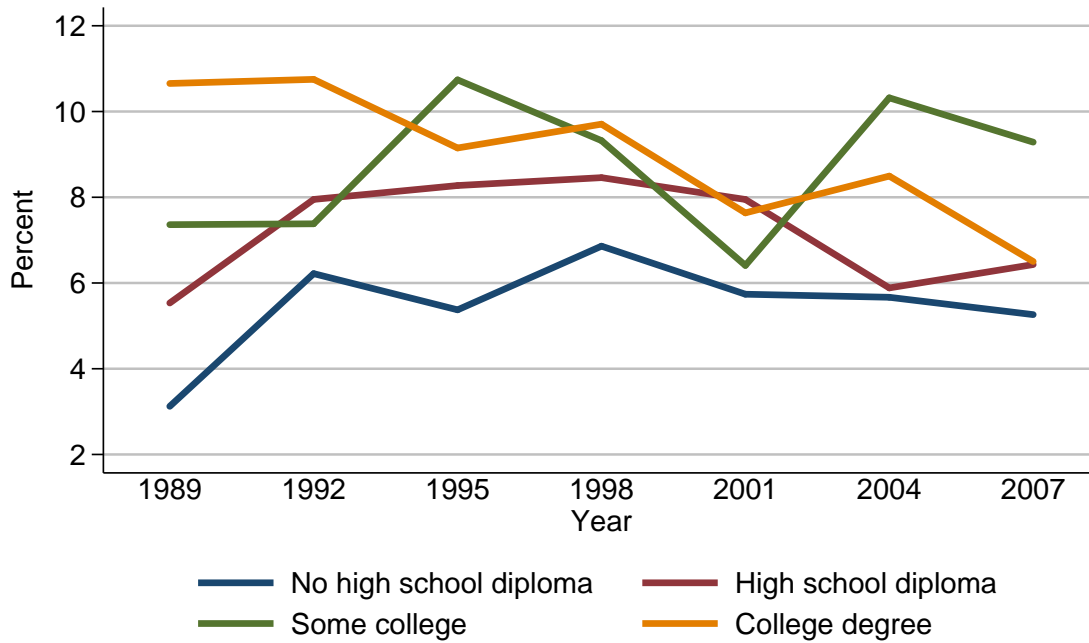

Percent of families with other debt

Year	Education of head			
	No high school diploma	High school diploma	Some college	College degree
<i>Level (percent)</i>				
1989	3.1	5.5	7.4	10.7
1992	6.2	7.9	7.4	10.8
1995	5.4	8.3	10.7	9.2
1998	6.9	8.5	9.3	9.7
2001	5.7	7.9	6.4	7.6
2004	5.7	5.9	10.3	8.5
2007	5.3	6.4	9.3	6.5
<i>Three-year change (percentage points)</i>				
1992	3.1	2.4	0.0	0.1
1995	-0.8	0.4	3.3	-1.6
1998	1.5	0.2	-1.4	0.5
2001	-1.2	-0.6	-2.9	-2.1
2004	0.0	-2.0	3.9	0.9
2007	-0.4	0.5	-1.0	-2.0

Median value of other debt for families with holdings
By education of head

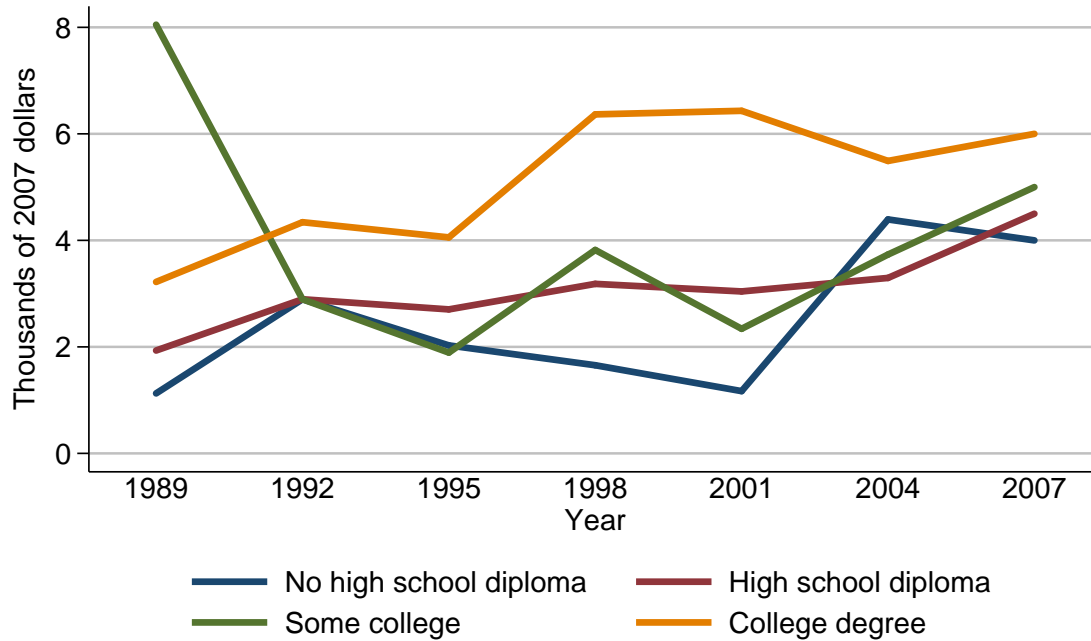

Median value of other debt for families with holdings

Year	Education of head			
	No high school diploma	High school diploma	Some college	College degree
<i>Level (thousands of 2007 dollars)</i>				
1989	1.1	1.9	8.0	3.2
1992	2.9	2.9	2.9	4.3
1995	2.0	2.7	1.9	4.1
1998	1.7	3.2	3.8	6.4
2001	1.2	3.0	2.3	6.4
2004	4.4	3.3	3.7	5.5
2007	4.0	4.5	5.0	6.0
<i>Three-year change (percent)</i>				
1992	163.6	52.6	-63.8	34.4
1995	-31.0	-6.9	-34.5	-4.7
1998	-15.0	18.5	100.0	56.1
2001	-29.4	-6.2	-39.5	0.0
2004	266.7	10.0	60.9	-14.1
2007	-9.1	36.4	35.1	9.1

Mean value of other debt for families with holdings
By education of head

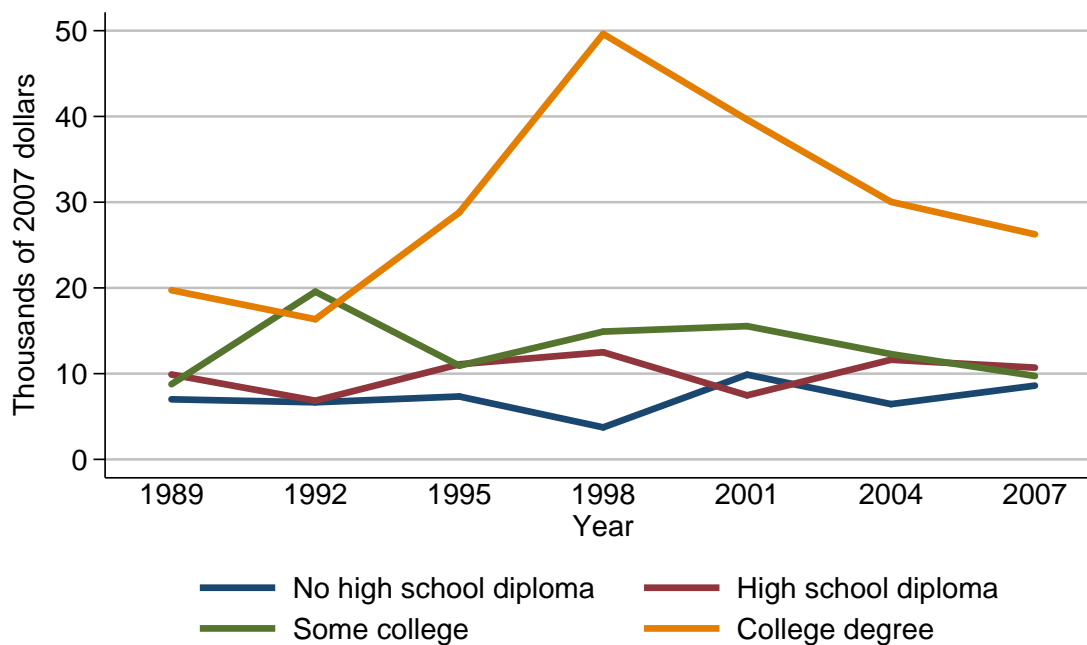

Mean value of other debt for families with holdings

Year	Education of head			
	No high school diploma	High school diploma	Some college	College degree
<i>Level (thousands of 2007 dollars)</i>				
1989	7.0	9.9	8.8	19.7
1992	6.7	6.8	19.6	16.4
1995	7.3	11.1	10.9	28.8
1998	3.7	12.5	14.9	49.6
2001	9.9	7.5	15.5	39.6
2004	6.5	11.6	12.3	30.0
2007	8.6	10.7	9.7	26.2
<i>Three-year change (percent)</i>				
1992	-4.3	-31.3	122.7	-16.8
1995	9.0	63.2	-44.4	75.6
1998	-49.3	12.6	36.7	72.2
2001	167.6	-40.0	4.0	-20.2
2004	-34.3	54.7	-20.6	-24.2
2007	32.3	-7.8	-21.1	-12.7

Percent of families with other debt
By race or ethnicity of respondent

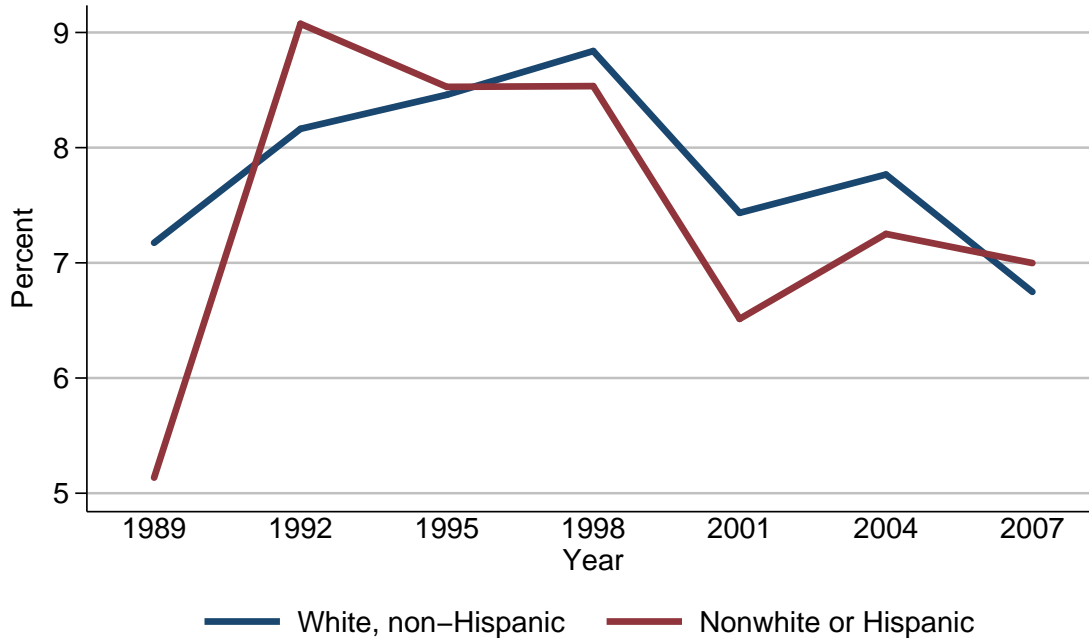

Percent of families with other debt

Year	Race or ethnicity of respondent	
	White, non-Hispanic	Nonwhite or Hispanic
<i>Level (percent)</i>		
1989	7.2	5.1
1992	8.2	9.1
1995	8.5	8.5
1998	8.8	8.5
2001	7.4	6.5
2004	7.8	7.3
2007	6.7	7.0
<i>Three-year change (percentage points)</i>		
1992	1.0	4.0
1995	0.3	-0.6
1998	0.3	0.0
2001	-1.4	-2.0
2004	0.4	0.8
2007	-1.1	-0.3

Median value of other debt for families with holdings
By race or ethnicity of respondent

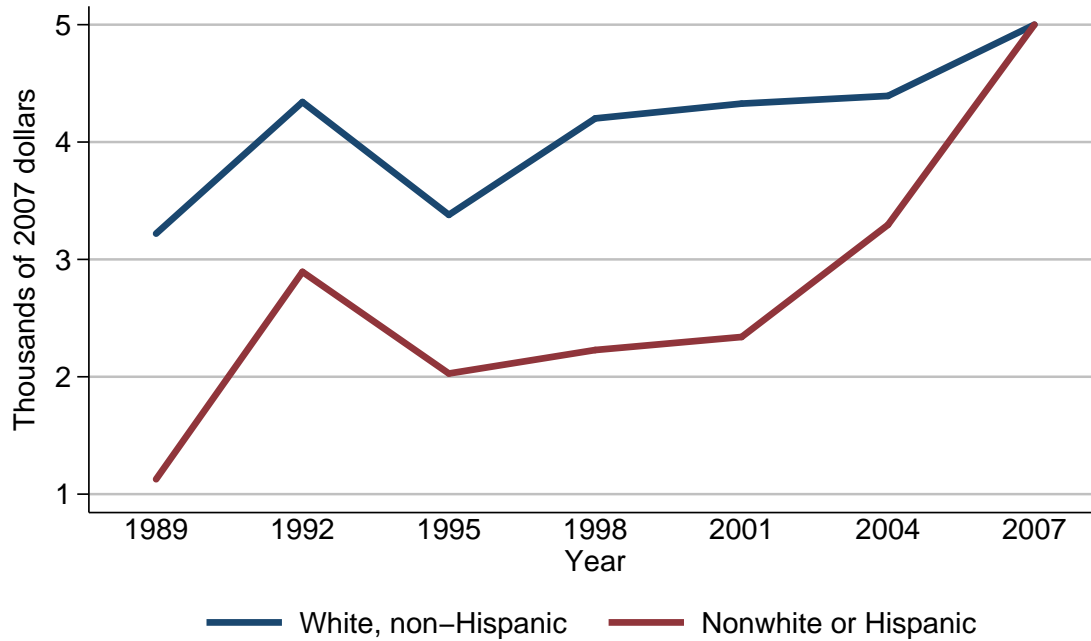

Median value of other debt for families with holdings

Year	Race or ethnicity of respondent	
	White, non-Hispanic	Nonwhite or Hispanic
<i>Level (thousands of 2007 dollars)</i>		
1989	3.2	1.1
1992	4.3	2.9
1995	3.4	2.0
1998	4.2	2.2
2001	4.3	2.3
2004	4.4	3.3
2007	5.0	5.0
<i>Three-year change (percent)</i>		
1992	34.4	163.6
1995	-20.9	-31.0
1998	23.5	10.0
2001	2.4	4.5
2004	2.3	43.5
2007	13.6	51.5

Mean value of other debt for families with holdings
By race or ethnicity of respondent

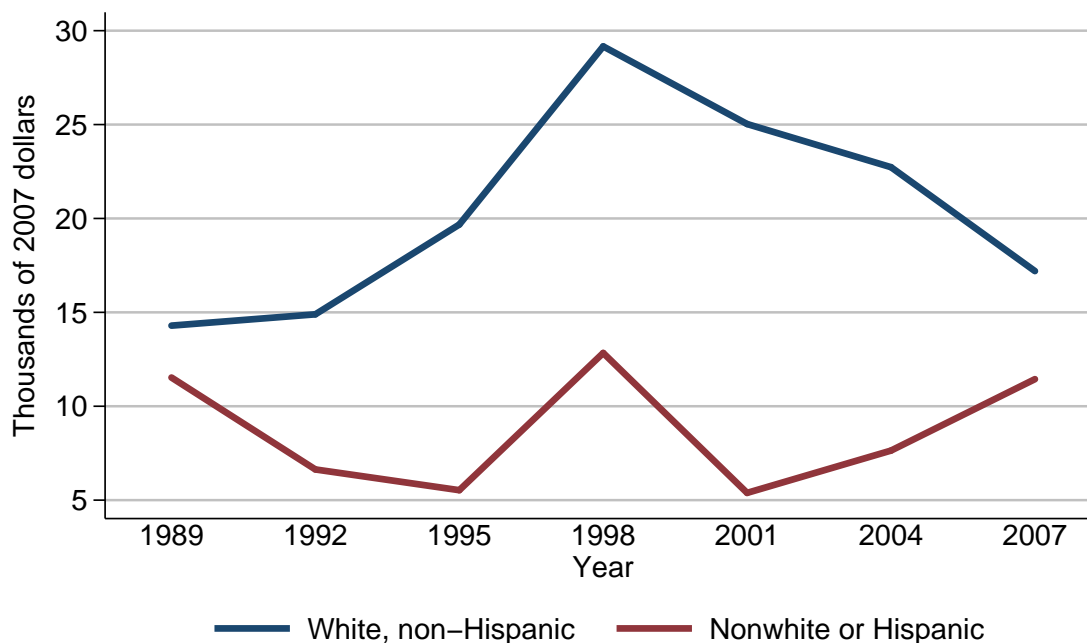

Mean value of other debt for families with holdings

Year	Race or ethnicity of respondent	
	White, non-Hispanic	Nonwhite or Hispanic
<i>Level (thousands of 2007 dollars)</i>		
1989	14.3	11.5
1992	14.9	6.6
1995	19.7	5.5
1998	29.2	12.8
2001	25.0	5.4
2004	22.7	7.6
2007	17.2	11.4
<i>Three-year change (percent)</i>		
1992	4.2	-42.6
1995	32.2	-16.7
1998	48.2	132.7
2001	-14.4	-57.8
2004	-9.2	40.7
2007	-24.2	50.0

Percent of families with other debt
By current work status of head

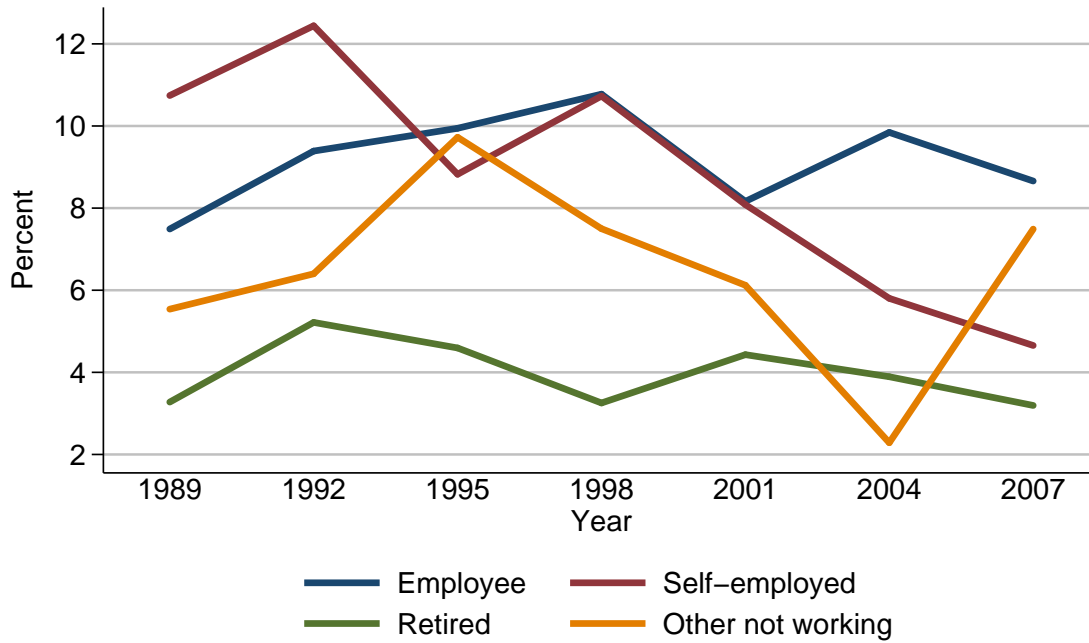

Percent of families with other debt

Year	Current work status of head			
	Employee	Self-employed	Retired	Other not working
<i>Level (percent)</i>				
1989	7.5	10.7	3.3	5.5
1992	9.4	12.4	5.2	6.4
1995	9.9	8.8	4.6	9.7
1998	10.8	10.7	3.3	7.5
2001	8.2	8.1	4.4	6.1
2004	9.8	5.8	3.9	2.3
2007	8.7	4.7	3.2	7.5
<i>Three-year change (percentage points)</i>				
1992	1.9	1.7	1.9	0.9
1995	0.5	-3.6	-0.6	3.3
1998	0.9	1.9	-1.3	-2.2
2001	-2.6	-2.6	1.1	-1.4
2004	1.6	-2.3	-0.5	-3.8
2007	-1.1	-1.1	-0.7	5.2

Median value of other debt for families with holdings
By current work status of head

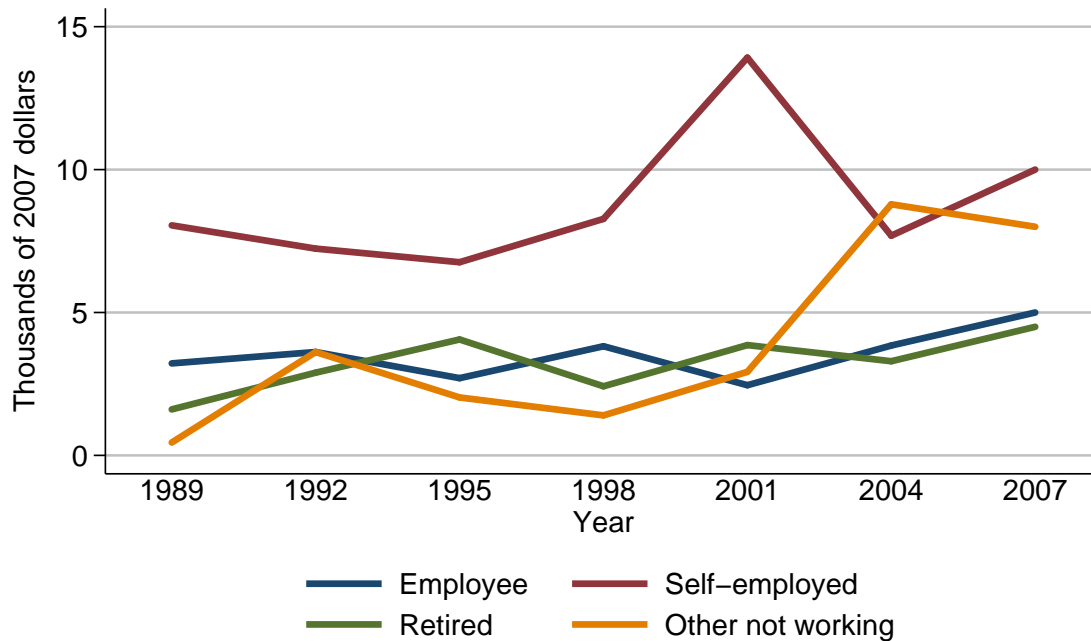

Median value of other debt for families with holdings

Year	Current work status of head			
	Employee	Self-employed	Retired	Other not working
<i>Level (thousands of 2007 dollars)</i>				
1989	3.2	8.0	1.6	0.5
1992	3.6	7.2	2.9	3.6
1995	2.7	6.8	4.1	2.0
1998	3.8	8.3	2.4	1.4
2001	2.5	13.9	3.9	2.9
2004	3.8	7.7	3.3	8.8
2007	5.0	10.0	4.5	8.0
<i>Three-year change (percent)</i>				
1992	12.5	-10.0	81.2	620.0
1995	-25.0	-5.6	41.4	-44.4
1998	40.7	22.1	-41.5	-30.0
2001	-34.2	67.5	62.5	107.1
2004	52.0	-44.6	-15.4	203.4
2007	31.6	29.9	36.4	-9.1

Mean value of other debt for families with holdings
By current work status of head

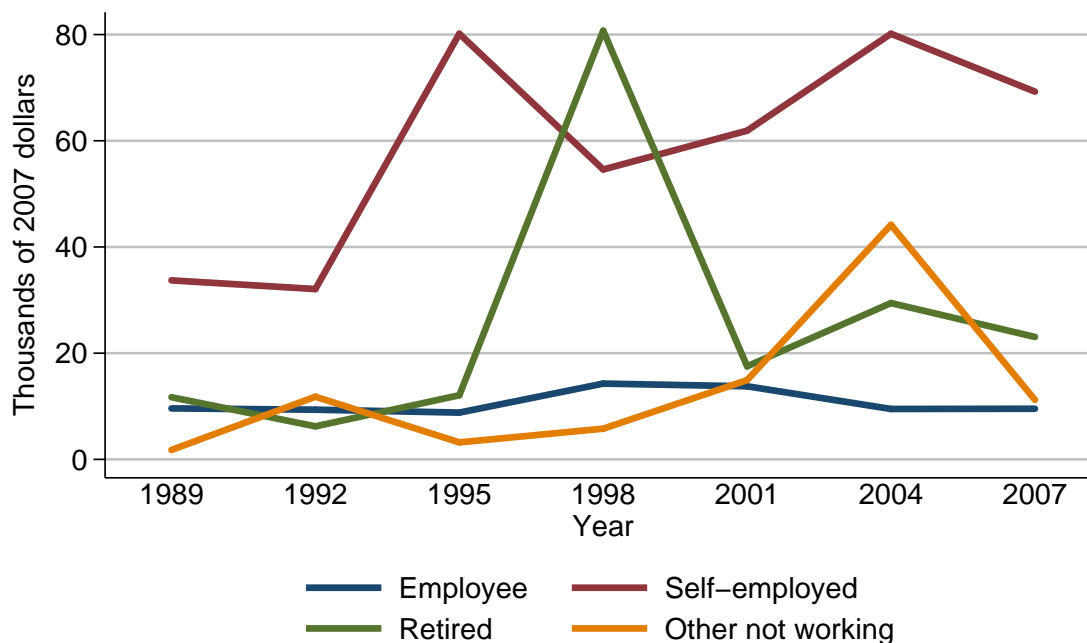

Mean value of other debt for families with holdings

Year	Current work status of head			
	Employee	Self-employed	Retired	Other not working
<i>Level (thousands of 2007 dollars)</i>				
1989	9.6	33.7	11.7	1.8
1992	9.4	32.1	6.2	11.8
1995	8.8	80.2	12.1	3.2
1998	14.3	54.6	80.7	5.8
2001	13.8	61.9	17.5	14.9
2004	9.5	80.1	29.4	44.2
2007	9.5	69.3	23.1	11.2
<i>Three-year change (percent)</i>				
1992	-2.1	-4.7	-47.0	555.6
1995	-6.4	149.8	95.2	-72.9
1998	62.5	-31.9	566.9	81.2
2001	-3.5	13.4	-78.3	156.9
2004	-31.2	29.4	68.0	196.6
2007	0.0	-13.5	-21.4	-74.7

Percent of families with other debt
By current occupation of head

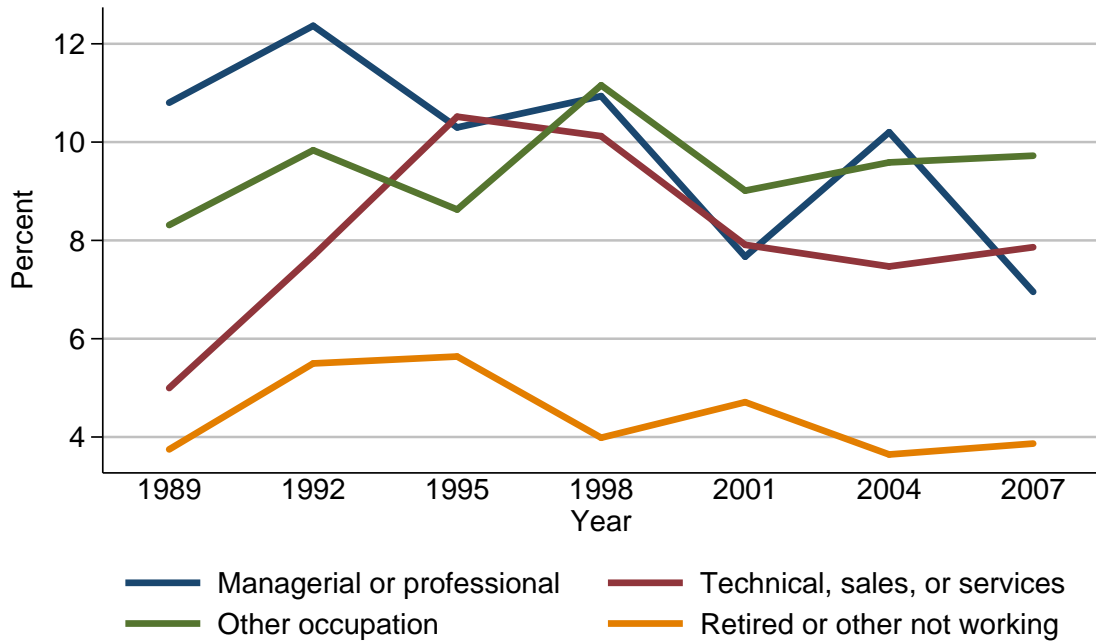

Percent of families with other debt

Year	Current occupation of head			
	Managerial or professional	Technical, sales, or services	Other occupation	Retired or other not working
<i>Level (percent)</i>				
1989	10.8	5.0	8.3	3.7
1992	12.4	7.7	9.8	5.5
1995	10.3	10.5	8.6	5.6
1998	10.9	10.1	11.2	4.0
2001	7.7	7.9	9.0	4.7
2004	10.2	7.5	9.6	3.6
2007	7.0	7.9	9.7	3.9
<i>Three-year change (percentage points)</i>				
1992	1.6	2.7	1.5	1.8
1995	-2.1	2.8	-1.2	0.1
1998	0.6	-0.4	2.6	-1.6
2001	-3.2	-2.2	-2.2	0.7
2004	2.5	-0.4	0.6	-1.1
2007	-3.2	0.4	0.1	0.3

Median value of other debt for families with holdings
By current occupation of head

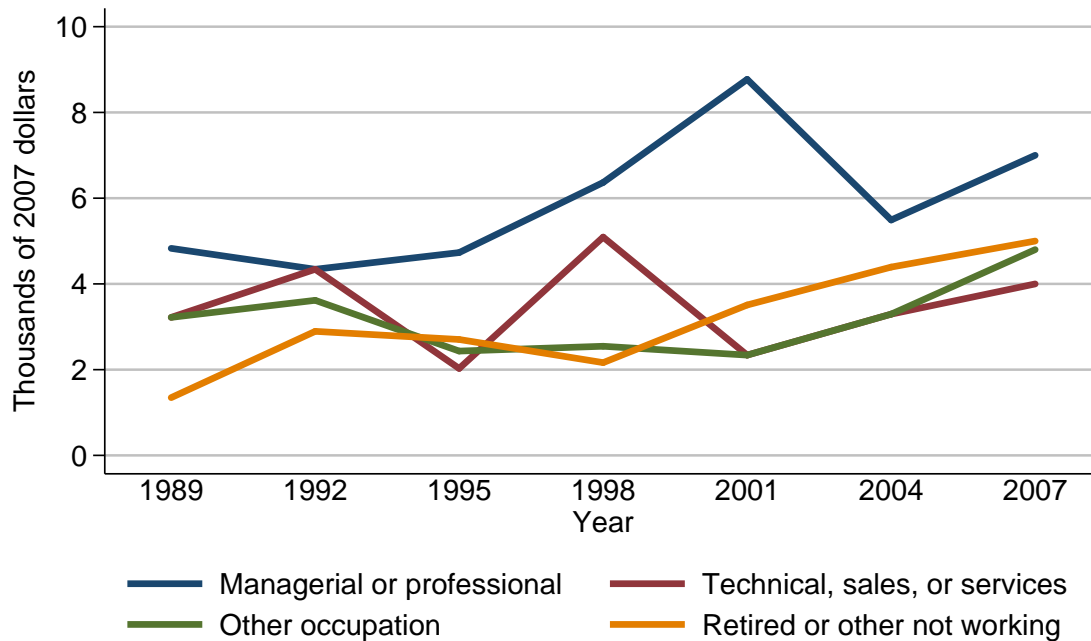

Median value of other debt for families with holdings

Year	Current occupation of head			
	Managerial or professional	Technical, sales, or services	Other occupation	Retired or other not working
<i>Level (thousands of 2007 dollars)</i>				
1989	4.8	3.2	3.2	1.3
1992	4.3	4.3	3.6	2.9
1995	4.7	2.0	2.4	2.7
1998	6.4	5.1	2.5	2.2
2001	8.8	2.3	2.3	3.5
2004	5.5	3.3	3.3	4.4
2007	7.0	4.0	4.8	5.0
<i>Three-year change (percent)</i>				
1992	-10.4	34.4	12.5	123.1
1995	9.3	-53.5	-33.3	-6.9
1998	36.2	155.0	4.2	-18.5
2001	37.5	-54.9	-8.0	59.1
2004	-37.5	43.5	43.5	25.7
2007	27.3	21.2	45.5	13.6

Mean value of other debt for families with holdings
By current occupation of head

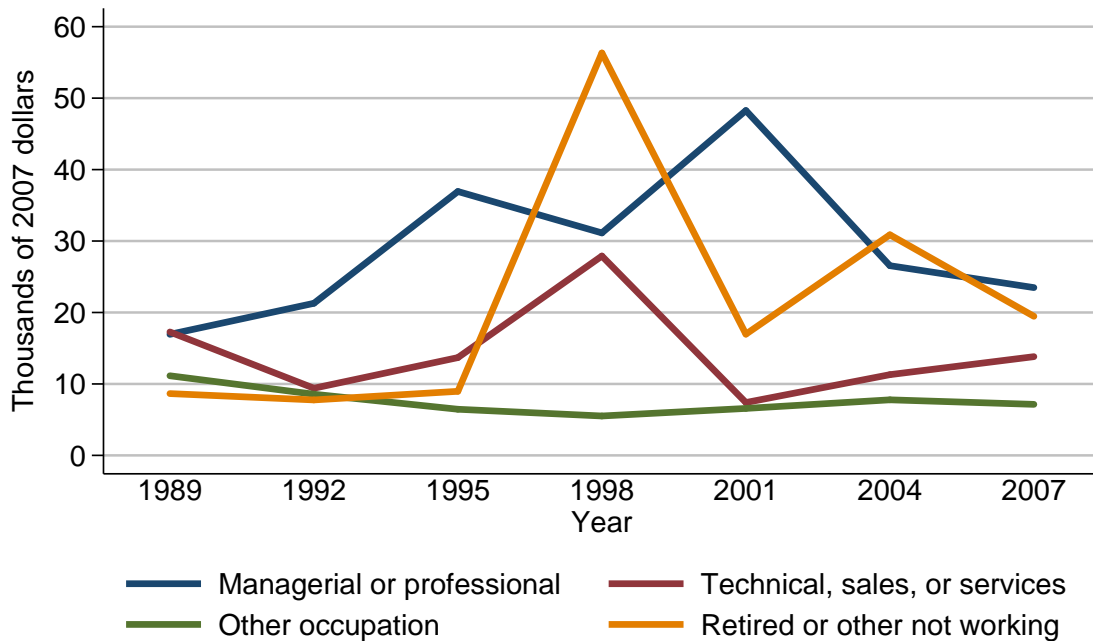

Mean value of other debt for families with holdings

Year	Current occupation of head			
	Managerial or professional	Technical, sales, or services	Other occupation	Retired or other not working
<i>Level (thousands of 2007 dollars)</i>				
1989	16.9	17.3	11.1	8.7
1992	21.3	9.4	8.6	7.8
1995	36.9	13.7	6.5	9.0
1998	31.1	27.9	5.5	56.3
2001	48.3	7.4	6.6	17.0
2004	26.6	11.3	7.8	30.9
2007	23.5	13.8	7.1	19.5
<i>Three-year change (percent)</i>				
1992	26.0	-45.7	-22.5	-10.3
1995	73.2	45.7	-24.4	15.4
1998	-15.7	103.6	-15.4	525.6
2001	55.3	-73.5	20.0	-69.8
2004	-44.9	52.7	18.2	81.8
2007	-11.7	22.1	-9.0	-36.9

Percent of families with other debt
By region

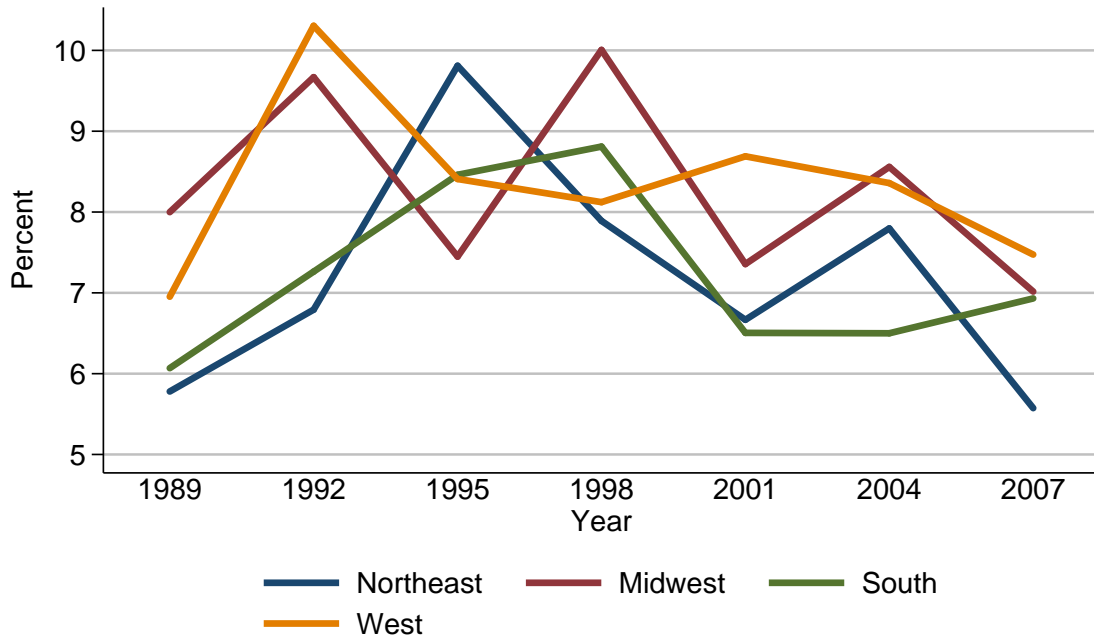

Percent of families with other debt

Year	Region			
	Northeast	Midwest	South	West
<i>Level (percent)</i>				
1989	5.8	8.0	6.1	7.0
1992	6.8	9.7	7.3	10.3
1995	9.8	7.4	8.5	8.4
1998	7.9	10.0	8.8	8.1
2001	6.7	7.4	6.5	8.7
2004	7.8	8.6	6.5	8.4
2007	5.6	7.0	6.9	7.5
<i>Three-year change (percentage points)</i>				
1992	1.0	1.7	1.2	3.3
1995	3.0	-2.3	1.2	-1.9
1998	-1.9	2.6	0.3	-0.3
2001	-1.2	-2.6	-2.3	0.6
2004	1.1	1.2	0.0	-0.3
2007	-2.2	-1.6	0.4	-0.9

Median value of other debt for families with holdings
By region

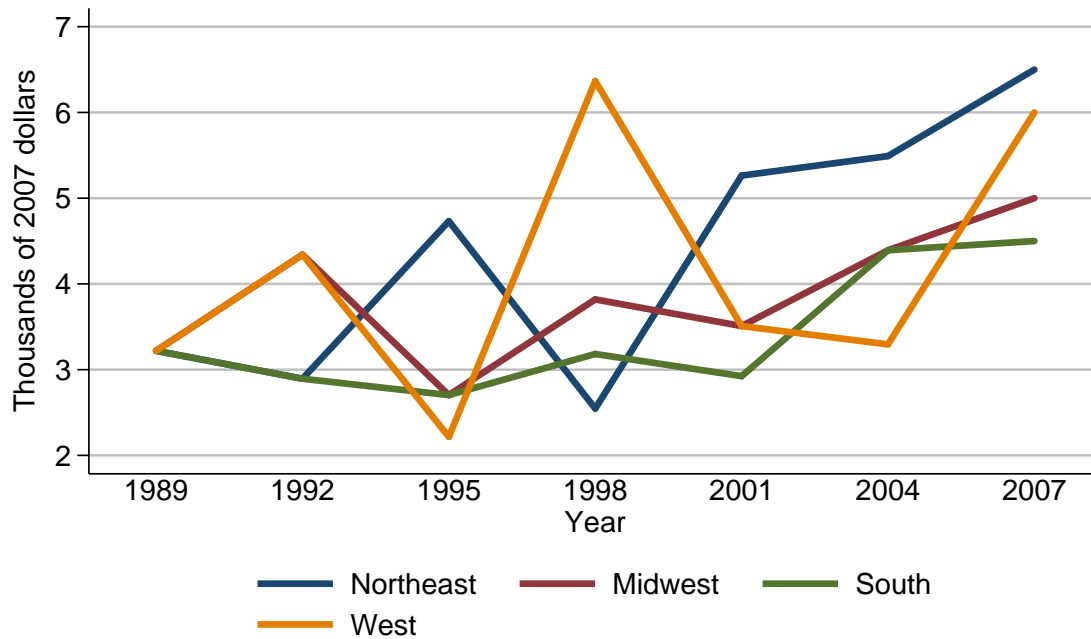

Median value of other debt for families with holdings

Year	Region			
	Northeast	Midwest	South	West
<i>Level (thousands of 2007 dollars)</i>				
1989	3.2	3.2	3.2	3.2
1992	2.9	4.3	2.9	4.3
1995	4.7	2.7	2.7	2.2
1998	2.5	3.8	3.2	6.4
2001	5.3	3.5	2.9	3.5
2004	5.5	4.4	4.4	3.3
2007	6.5	5.0	4.5	6.0
<i>Three-year change (percent)</i>				
1992	-9.4	34.4	-9.4	34.4
1995	62.1	-37.2	-6.9	-48.8
1998	-46.8	40.7	18.5	190.9
2001	112.0	-7.9	-9.4	-45.3
2004	3.8	25.7	51.7	-5.7
2007	18.2	13.6	2.3	81.8

Mean value of other debt for families with holdings
By region

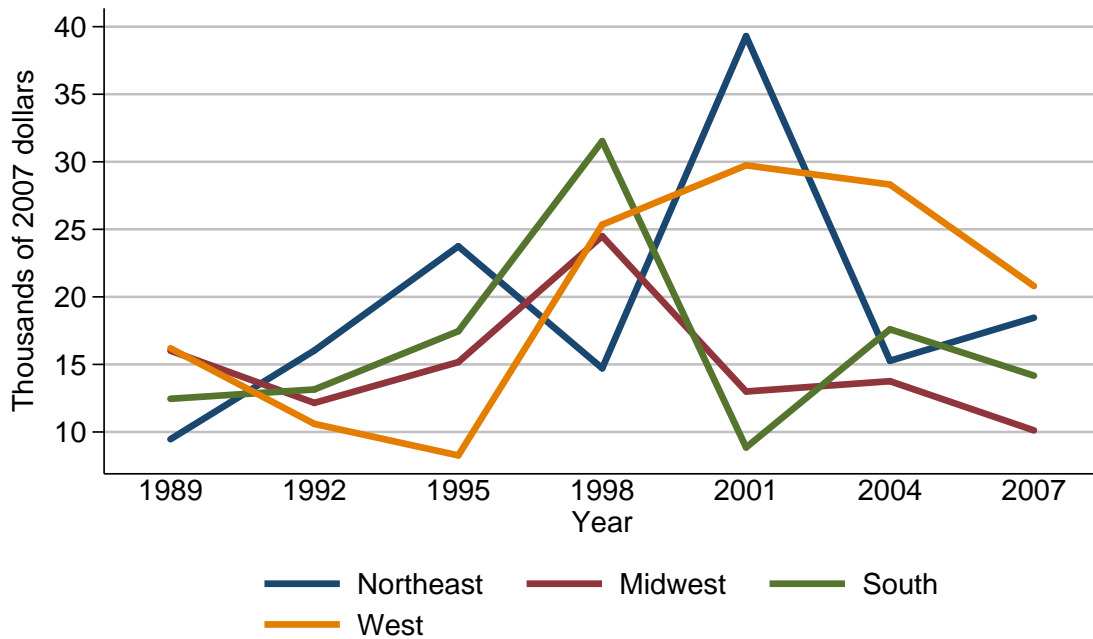

Mean value of other debt for families with holdings

Year	Region			
	Northeast	Midwest	South	West
<i>Level (thousands of 2007 dollars)</i>				
1989	9.5	16.0	12.5	16.2
1992	16.0	12.2	13.1	10.6
1995	23.7	15.2	17.5	8.3
1998	14.7	24.5	31.5	25.3
2001	39.3	13.0	8.9	29.7
2004	15.3	13.8	17.6	28.3
2007	18.5	10.1	14.2	20.8
<i>Three-year change (percent)</i>				
1992	68.4	-23.8	4.8	-34.6
1995	48.1	24.6	33.6	-21.7
1998	-38.0	61.2	80.0	204.8
2001	167.3	-46.9	-71.7	17.4
2004	-61.1	6.2	97.8	-4.7
2007	20.9	-26.8	-19.3	-26.5

Percent of families with other debt
By urbanicity

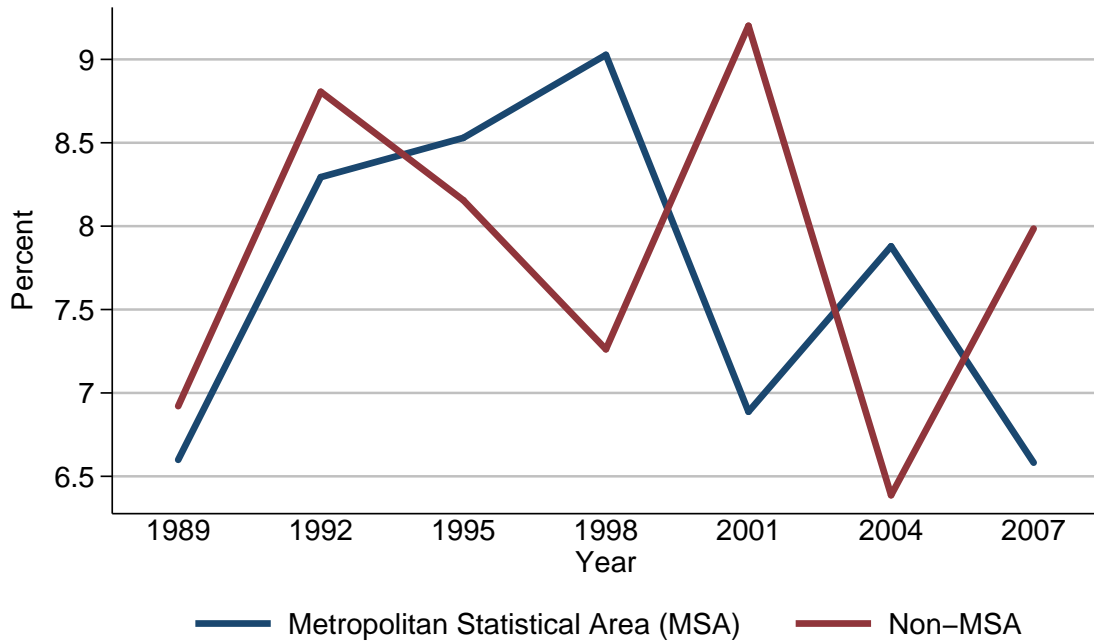

Percent of families with other debt

Year	Urbanicity	
	Metropolitan Statistical Area (MSA)	Non-MSA
<i>Level (percent)</i>		
1989	6.6	6.9
1992	8.3	8.8
1995	8.5	8.2
1998	9.0	7.3
2001	6.9	9.2
2004	7.9	6.4
2007	6.6	8.0
<i>Three-year change (percentage points)</i>		
1992	1.7	1.9
1995	0.2	-0.6
1998	0.5	-0.9
2001	-2.1	1.9
2004	1.0	-2.8
2007	-1.3	1.6

Median value of other debt for families with holdings
By urbanicity

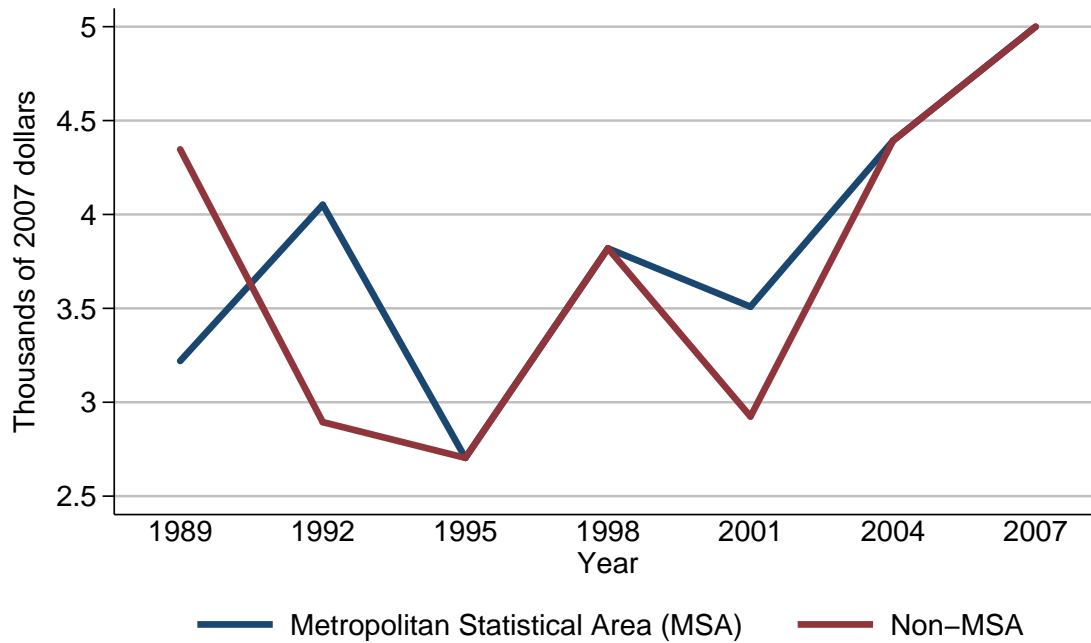

Median value of other debt for families with holdings

Year	Urbanicity	
	Metropolitan Statistical Area (MSA)	Non-MSA
<i>Level (thousands of 2007 dollars)</i>		
1989	3.2	4.3
1992	4.1	2.9
1995	2.7	2.7
1998	3.8	3.8
2001	3.5	2.9
2004	4.4	4.4
2007	5.0	5.0
<i>Three-year change (percent)</i>		
1992	28.1	-32.6
1995	-34.1	-6.9
1998	40.7	40.7
2001	-7.9	-23.7
2004	25.7	51.7
2007	13.6	13.6

Mean value of other debt for families with holdings
By urbanicity

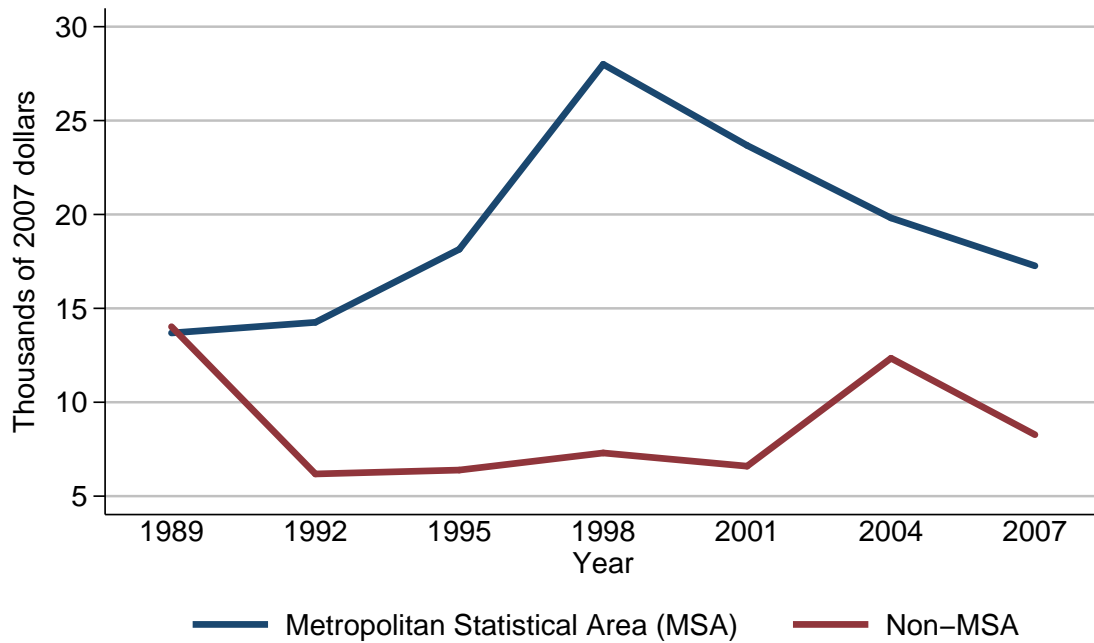

Mean value of other debt for families with holdings

Year	Urbanicity	
	Metropolitan Statistical Area (MSA)	Non-MSA
<i>Level (thousands of 2007 dollars)</i>		
1989	13.7	14.0
1992	14.3	6.2
1995	18.1	6.4
1998	28.0	7.3
2001	23.7	6.6
2004	19.8	12.3
2007	17.3	8.3
<i>Three-year change (percent)</i>		
1992	4.4	-55.7
1995	26.6	3.2
1998	54.7	14.1
2001	-15.4	-9.6
2004	-16.5	86.4
2007	-12.6	-32.5

Percent of families with other debt
By housing status

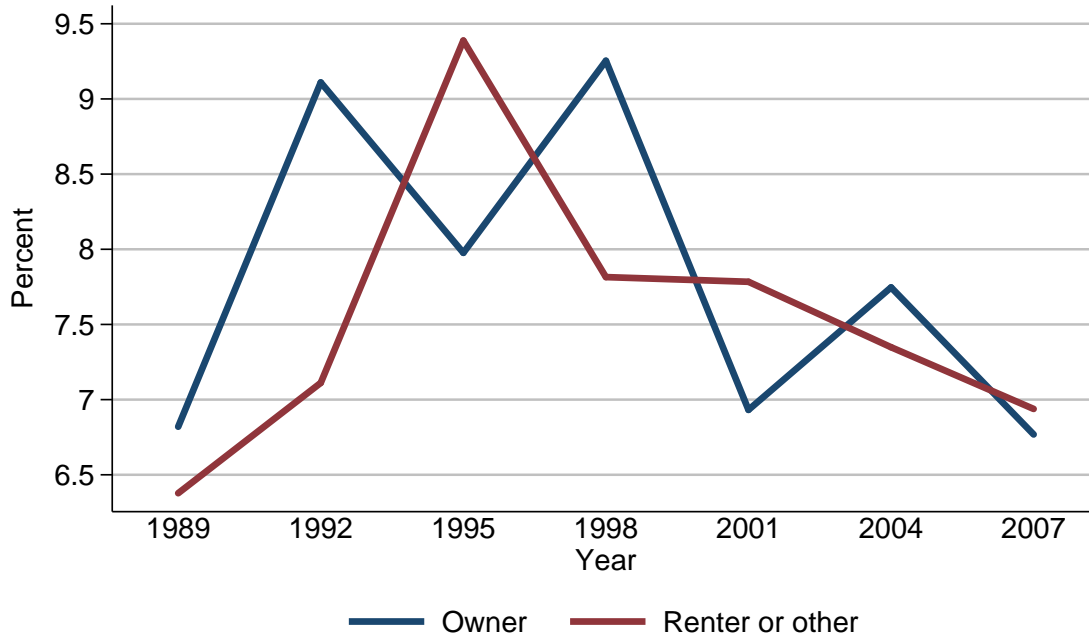

Percent of families with other debt

Year	Housing status	
	Owner	Renter or other
<i>Level (percent)</i>		
1989	6.8	6.4
1992	9.1	7.1
1995	8.0	9.4
1998	9.3	7.8
2001	6.9	7.8
2004	7.7	7.3
2007	6.8	6.9
<i>Three-year change (percentage points)</i>		
1992	2.3	0.7
1995	-1.1	2.3
1998	1.3	-1.6
2001	-2.4	0.0
2004	0.8	-0.5
2007	-0.9	-0.4

Median value of other debt for families with holdings
By housing status

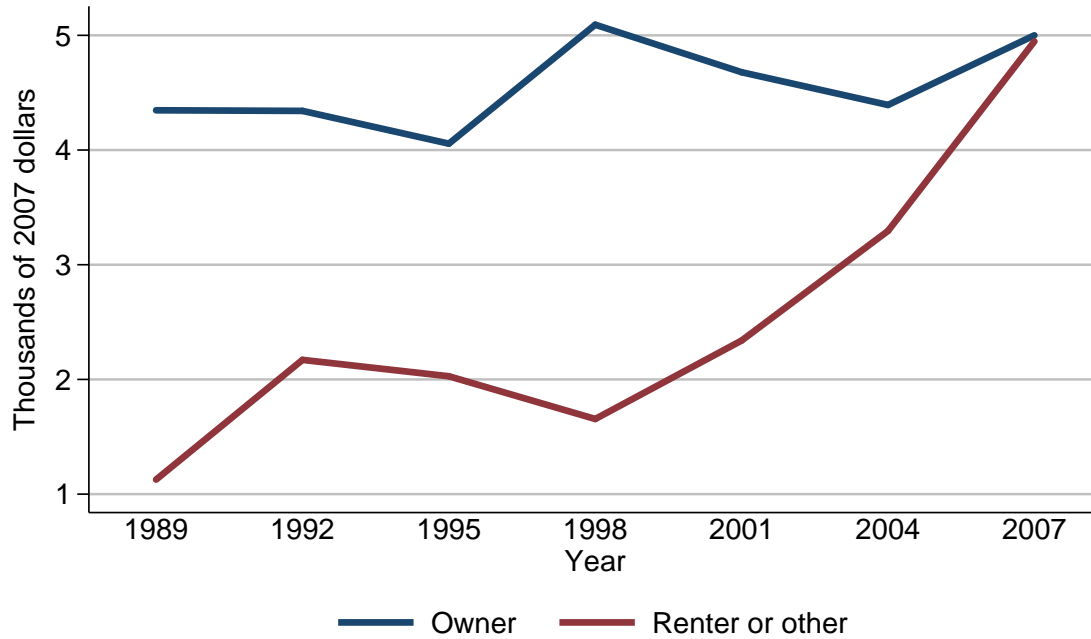

Median value of other debt for families with holdings

Year	Housing status	
	Owner	Renter or other
<i>Level (thousands of 2007 dollars)</i>		
1989	4.3	1.1
1992	4.3	2.2
1995	4.1	2.0
1998	5.1	1.7
2001	4.7	2.3
2004	4.4	3.3
2007	5.0	4.9
<i>Three-year change (percent)</i>		
1992	0.0	100.0
1995	-4.7	-9.1
1998	24.4	-15.0
2001	-7.8	35.3
2004	-6.4	43.5
2007	13.6	48.5

Mean value of other debt for families with holdings
By housing status

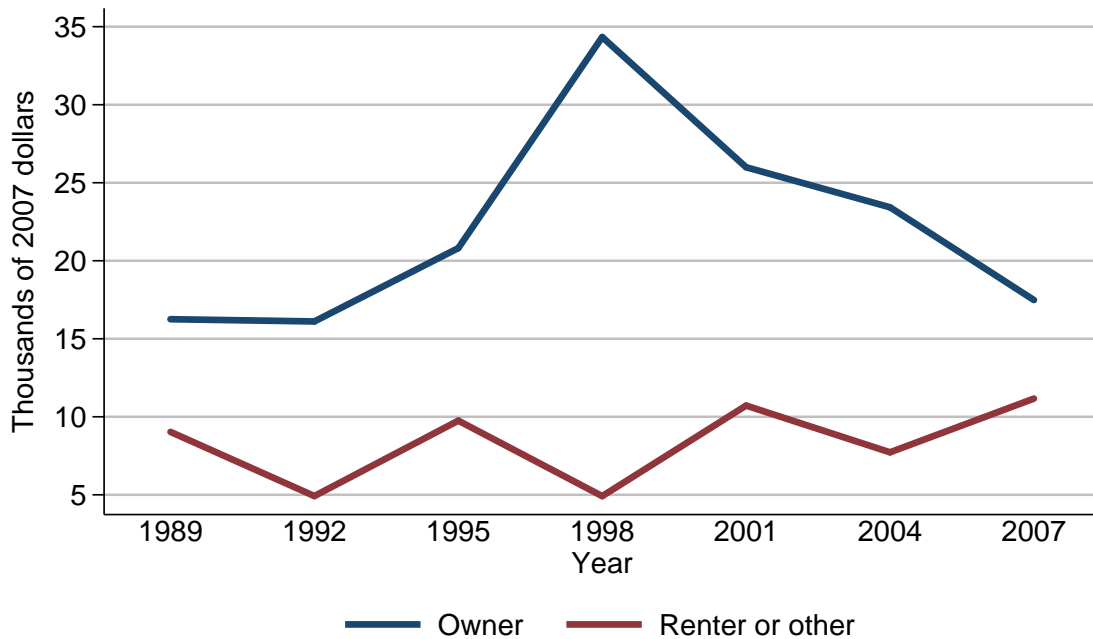

Mean value of other debt for families with holdings

Year	Housing status	
	Owner	Renter or other
<i>Level (thousands of 2007 dollars)</i>		
1989	16.3	9.0
1992	16.1	4.9
1995	20.8	9.8
1998	34.3	4.9
2001	26.0	10.7
2004	23.4	7.7
2007	17.5	11.2
<i>Three-year change (percent)</i>		
1992	-1.2	-45.6
1995	29.2	100.0
1998	64.9	-50.0
2001	-24.2	118.4
2004	-10.0	-28.0
2007	-25.2	45.5

Percent of families with other debt
By percentile of net worth

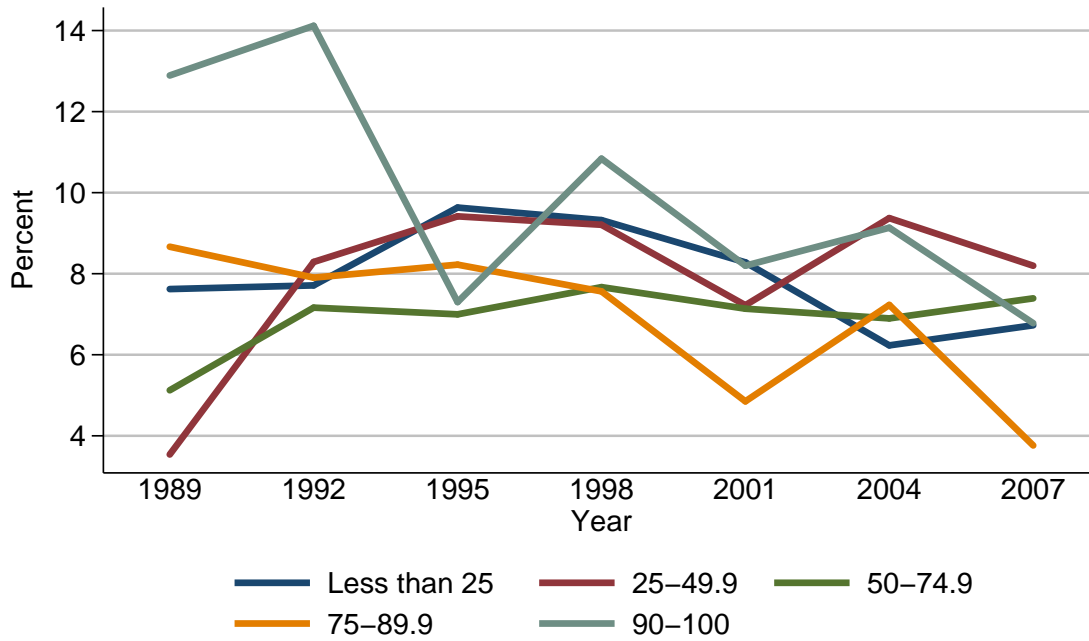

Percent of families with other debt

Year	Percentile of net worth				
	Less than 25	25-49.9	50-74.9	75-89.9	90-100
<i>Level (percent)</i>					
1989	7.6	3.5	5.1	8.7	12.9
1992	7.7	8.3	7.2	7.9	14.1
1995	9.6	9.4	7.0	8.2	7.3
1998	9.3	9.2	7.7	7.6	10.8
2001	8.3	7.2	7.1	4.9	8.2
2004	6.2	9.4	6.9	7.2	9.1
2007	6.7	8.2	7.4	3.8	6.8
<i>Three-year change (percentage points)</i>					
1992	0.1	4.8	2.1	-0.8	1.2
1995	1.9	1.1	-0.2	0.3	-6.8
1998	-0.3	-0.2	0.7	-0.6	3.5
2001	-1.0	-2.0	-0.6	-2.7	-2.6
2004	-2.1	2.2	-0.2	2.3	0.9
2007	0.5	-1.2	0.5	-3.4	-2.3

Median value of other debt for families with holdings
By percentile of net worth

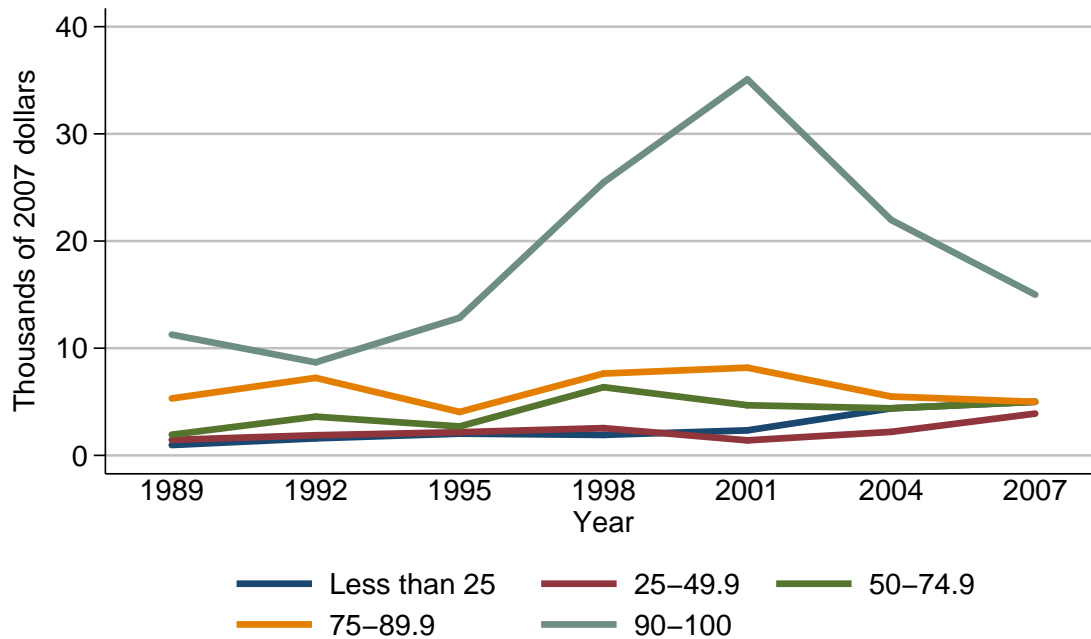

Median value of other debt for families with holdings

Year	Percentile of net worth				
	Less than 25	25-49.9	50-74.9	75-89.9	90-100
<i>Level (thousands of 2007 dollars)</i>					
1989	1.0	1.4	1.9	5.3	11.3
1992	1.6	1.9	3.6	7.2	8.7
1995	2.0	2.2	2.7	4.1	12.8
1998	1.9	2.5	6.4	7.6	25.5
2001	2.3	1.4	4.7	8.2	35.1
2004	4.4	2.2	4.4	5.5	22.0
2007	5.0	3.9	5.0	5.0	15.0
<i>Three-year change (percent)</i>					
1992	60.0	35.7	89.5	35.8	-23.0
1995	25.0	15.8	-25.0	-43.1	47.1
1998	-5.0	13.6	137.0	85.4	99.2
2001	21.1	-44.0	-26.6	7.9	37.6
2004	91.3	57.1	-6.4	-32.9	-37.3
2007	13.6	77.3	13.6	-9.1	-31.8

Mean value of other debt for families with holdings
By percentile of net worth

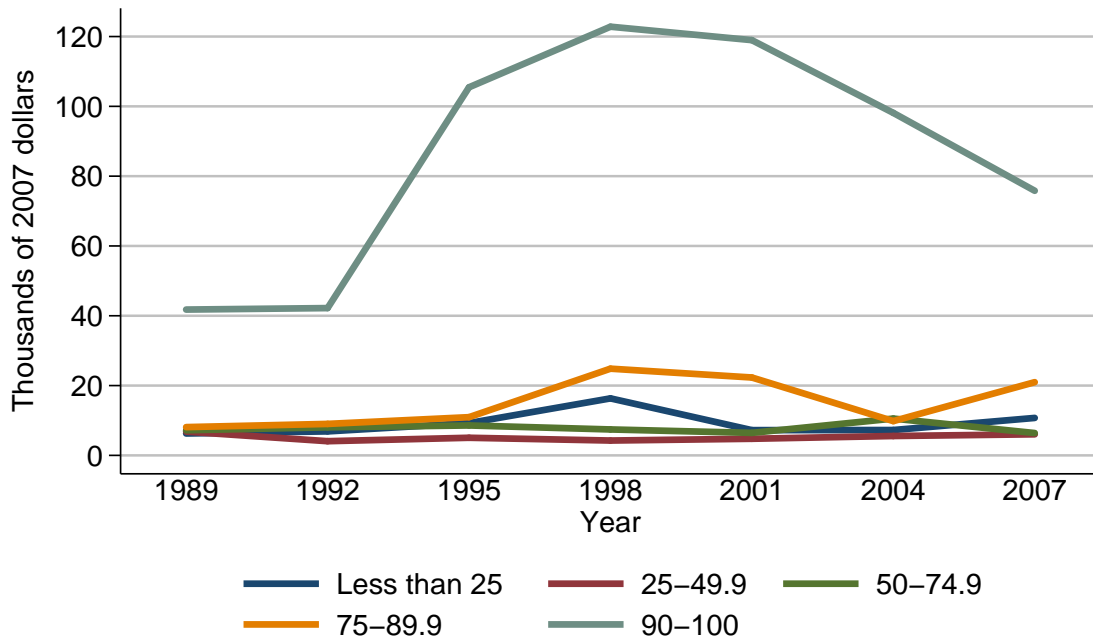

Mean value of other debt for families with holdings

Year	Percentile of net worth				
	Less than 25	25-49.9	50-74.9	75-89.9	90-100
<i>Level (thousands of 2007 dollars)</i>					
1989	6.3	6.8	7.2	8.1	41.8
1992	6.9	4.1	8.0	9.0	42.2
1995	9.3	5.1	8.6	10.9	105.5
1998	16.3	4.3	7.4	24.8	122.8
2001	7.2	4.8	6.5	22.3	119.0
2004	7.3	5.6	10.5	9.8	98.1
2007	10.7	6.0	6.4	21.0	75.8
<i>Three-year change (percent)</i>					
1992	9.5	-39.7	11.1	11.1	1.0
1995	34.8	24.4	7.5	21.1	150.0
1998	75.3	-15.7	-14.0	127.5	16.4
2001	-55.8	11.6	-12.2	-10.1	-3.1
2004	1.4	16.7	61.5	-56.1	-17.6
2007	46.6	7.1	-39.0	114.3	-22.7